SATURDAY HALF HOLIDAY

The Plainfield Daily Press will be published at 1 p. m. on Saturdays until further notice. Classified ads. received until noon.

PLAINFIELD DAILY PRESS

THE WEATHER.

Fair, slightly colder tonight; Tuesday fair; northwest winds.

Highest yesterday, 37; lowest this morning, 34.

Established May 10, 1887. TEN PAGES PLAINFIELD, NEW JERSEY, MONDAY, JANUARY 3, 1916. TEN PAGES Two Cents a Copy, $5 a Year.

HETFIELD TO BE BOROUGH COUNSEL

Mayor W. L. Smalley Names All Officials for Year of 1916.

FRED MARTIN CLERK

John Y. Barrett Becomes Street Commissioner and William McCullough Chief of Fire Department—Hand Still Recorder.

The appointment of Walter L. Hetfield, Jr., as corporation counsel, that of John Y. Barrett as street commissioner and Frederick A. Martin as borough clerk, were the principal items of interest in the naming of new officials for the borough of North Plainfield by Mayor William L. Smalley, who assumed his duties as chief executive of the borough government with the new year.

Mayor Smalley read his appointments to members of the Borough Common Council at the meeting held at noon Saturday. They follow:

Corporation counsel, Walter L. Hetfield, Jr.; borough engineer, Harry L. Van Emburgh; borough street commissioner, John Y. Barrett; borough physician, Dr. J. M. Buchanan; borough recorder, Fred Hand; fire chief, William McCullough; borough clerk, Frederick A. Martin; borough overseer of the poor, Frederick Becker.

Streets and public health, Frank Mobus, Alexander Milne, Julius J. Stahl.

Fire and water, Julius J. Stahl, Frank Mobus, Alexander Milne.

Audit and finance, Alexander Milne, C. W. McGue, J. A. Wilson.

Licenses and marshals, G. W. McGue, U. G. Tingley, Frank Mobus.

Laws, ordinances and taxation, J. A. Wilson, U. G. Tingley, C. W. McGue.

Public affairs and lights, U. G. Tingley, C. W. McGue, J. A. Wilson.

Sewer, U. G. Tingley, J. J. Stahl, J. A. Wilson.

Regular marshals, George Weiss, chief; Charles Keller, roundsman; Lemuel Pope, John Herrmann, Frank Swody.

Special marshals, Cornelius Sheats, John Y. Barrett, John Reinman, James L. Ollif, Erick Sohl, Richard MacDonald, Walter Dennis, George B. Stewart, W. W. Rowley, Charles Arnold, Charles Amerman, Frank Haulenback, Al Van Nise, Alfred Eledeker, Frank Schuck, Joseph Flack, S. C. Mundy, George W. Cardis.

Fire department, William T. McCullough, chief; Albert Fritz, lieutenant and driver; Raymond Smith, tillerman; James C. Walker, engineer; Harry Schuck, captain.

Callmen, Claude Hann, Frank Haulenback, Garret Shepherd, Frank Shepherd, Charles Stahl, Fred Koller, David Allen, William Hogan, Albert De Camp, John La Maire, Winton Conover, George Gaddis, L. B. Bodine, W. Daley and Arthur Fritz.

In taking the chair as mayor and presiding officer of the Council, Mayor Smalley outlined his policies for the new year. He said that he favored the widening of Somerset street, from Jackson avenue to Johnston's Drive, the extension of Watchung to Johnston's Drive, the sale of the present team of fire horses, and the purchase of a combination automobile hose and chemical wagon for the fire department, the remodeling of the present engine house and the erection of a partition wall so as to allow space for housing various borough departments of the borough in addition to the fire company. This improvement would include the moving of the police station and tax collector and treasurer's office to the fire hall and would save the borough the cost of heating and lighting the police station and the rent on the tax collector's office.

Mayor Smalley also declared that the street commissioner was not appointed for a term of one year, as he did not believe this policy best for the borough, but that he would be employed only when actually needed on street work.

He urged the co-operation of all officials and citizens of the borough during his term and pledged to them his best efforts for the common good of the people.

The new chief executive of the borough was enthusiastically applauded when he concluded his initial address.

Retiring Mayor Robert Clark, Jr., pledged that all citizens of the borough would uphold the hands of Mayor Smalley, in his efforts to give them good government and urged all to commend his public service, instead of devoting their time to lurking in highways and byways and criticising the management of public affairs, as was frequently done. He called attention to the fact that those who criticised public officials loudest usually gave absolutely nothing toward a solution of various municipal problems. He extended to the new mayor

(Continued on page 5.)

SOCIETY EXCHANGED NEW YEAR GREETINGS

Reception Followed by Dance is Enjoyed at the Park Club.

The New Year's Day reception and dance attracted a large number of members and guests to the Park Club. The affair was in the nature of a dansant and was much enjoyed by all present. The large auditorium was bright and cheerful in its holiday decorations, comprising greens and poinsetta, the arrangement about the stage being especially attractive.

The hours for the reception were from 4 to 7, during which there was a happy exchange of New Year's greetings. During the latter part of the afternoon dancing was a feature. The music for the occasion was furnished by Van Eps Brothers, the program being a popular one.

The function was given under the direction of the entertainment committee of the club, comprising Mr. and Mrs. Hugh S. Jarvis, Mr. and Mrs. Harry L. McGee, Mr. and Mrs. Alson M. Abbott, Mr. and Mrs. Everett Murray, Dr. and Mrs. Francis E. Du Bois. There will be an informal dance at the club, Saturday night, while on Thursday night, January 27, the club will give a leap year dance.

PLEASING FEATURES AT HOSPITAL DANCE

Miss Ruth Taylor and Francis Day Awarded Prize in Lucky Number Contest.

Several hundred Plainfielders fittingly ushered the new year in last Friday night and Saturday morning at the dance given in the High School Auditorium by the Women's Auxiliary Board of Muhlenberg Hospital. It was probably the largest affair of the kind that has ever been held by this city, and was marked by a number of pleasing features. Shortly before midnight confetti and paper streamers were distributed to the dancers, and were thrown about the darkened room. A lantern threw the figures 1916 on a screen, and just at 12, accompanied by all sorts of noises made by the spectators, they gradually changed to 1916. Colored lights were thrown on the dancers, and the effects produced by these on the many colored gowns were pleasing.

Earlier in the evening a lucky number dancing contest was held, which was entered by about one hundred couples. At frequent intervals the music was stopped, and numbers drawn by William B. Tyler from a hat held by Allan Cowperthwait were announced, the persons holding corresponding numbers withdrawing from the floor. The elimination continued until the prize, a handsome picture frame, went to Miss Ruth Taylor, of Morristown.

Music was furnished by an excellent orchestra composed of five colored men, who played all the popular airs as only that type of musician can play them. Shortly before 1 o'clock a light supper was served. Too much credit for the success of the evening's entertainment cannot be given to the following committee members, who worked unceasingly:

Miss Eva Browne, chairman; Mrs. J. Whitney Baker, Mrs. Henry W. Brower, Mrs. Frederick Goddard, Miss Helen Harman, Mrs. Sherman B. Joost, Mrs. Walter L. Righter, Mrs. William B. Tyler, Mrs. Edward J. Waring. The floor committee consisted of Warren Ackerman, J. Whitney Baker, Henry W. Brower, Kenneth Browne, Thomas M. Day, Jr., Owen Fleming, James Fleming, William Flanders, Frederick W. Goddard, E. W. Jeffcott, Sherman B. Joost, Howard Ladd, John Martin, J. Hartley Mellick, Roger Mellick, James O. Murray, Walter L. Righter, Rex Schoonmaker, Lawrence Smith, William Palmer Smith, Jr., Edward F. Stevenson, John Valiant, William B. Tyler and Edward J. Waring. It is earnestly requested by the committee that these having tickets make returns to Miss Helen Harman as soon as possible.

JUVENILE APPENDIX VICTIM.

William H. Anthony, Jr., the four-year-old son of Dr. and Mrs. W. H. Anthony, of Park avenue, underwent an operation at Muhlenberg Hospital, New Year's night, for an acute attack of appendicitis. It was performed by Dr. E. W. Hedges and this morning the little fellow was reported as "doing nicely." The boy is the second child of the same age to undergo an appendectomy at the hospital within the past week, the other one being Logan Murphy, son of Mr. and Mrs. Clarence Murphy of Bloomsbury, formerly of this city.

—Going to build? See Saturday's Press.

MAYOR SUGGESTS MANY REFORMS

Annual Message is Read to Newly Organized 1916 Council.

WOULD WIDEN AVENUE

He Also Recommends Police Improvements, Permanent Pavements, Public Parks and the Employing of Municipal Experts.

Among the public improvements recommended for the new year by Mayor Leighton Calkins in his communication to the Common Council of Plainfield read at the initial meeting of the 1916 board held on the evening of January 1, were the widening of Park avenue; the installation of a system of municipal parks; the securing of expert advice on all municipal matters; an enlargement of the police system; the laying of permanent pavements in downtown streets, and an improvement of the system of municipal accounting.

Mayor Calkins briefly reviewed the work done by members of the Council and other city officials during the year just passed and declared that all had honestly, faithfully and efficiently fulfilled the trust imposed in them by the people.

His message follows:

"To the Honorable, the Members of the Common Council of the City of Plainfield:

"In extending to you at this time my best wishes for the year upon which we enter, I am happy to add my very hearty congratulations on your record of accomplishment for the year now concluded; and in this I am sure that our people whom you have served with singular harmony of purpose will most cordially concur.

A Review of the Year.

"Closer relations have been established with the Board of Education in the preparation of the preliminary estimates for the school and municipal budgets. Thus Council and Board have each acquired a business knowledge of the needs of a co-ordinate department, and this co-operation in fixing the expenditures for the year is a long step in the direction of efficiency and economy in the administration of the city as a whole.

"For the first time, so far as I am aware, the tentative school and municipal budgets were advertised and definite dates were set apart for hearings thereon. At first we were disappointed that only a few persons presented themselves at these hearings, preparation for which had been made with painstaking care, yet upon second thought it was seen that the success of a meeting held for the purpose of hearing objections may fairly be measured not by the attendance but rather by the lack of it. Nevertheless it was gratifying that the citizens who did attend the hearing on the city budget attested their interest in the new plan by a resolution commending the Council for its adoption. It should be continued as a fixed policy as should also the public hearing on the school budget.

"You were able by unusual application to the task at hand to restrain, at least for one year, the advancing tendency of the tax rate. This was possible only at the cost of some entrenchment, yet in essentials there has been no falling off in the public service. We have simply tried to practise in our public affairs that kind of economy which we do not hesitate to apply to our private concerns when necessary. There are of course many things which we should have, and cannot have, without paying for them. But the public will more readily approve of plans and expenditures for betterments and improvements when officials have shown that they are interested also in balance sheets and operating expenses.

"Proceedings have been started for the widening of Central avenue and Second street. The fee system has been abolished. Your committees have inaugurated the practice of keeping a record in detail of all their proceedings, in order that the decisions and discussions of one year may be available for successor committees, thus preventing a loss of precedent and of valuable sources of information. In the fire department the call system has been superseded by the full-paid system; six additional men have been added to the force; and another horse-drawn apparatus has been replaced by a motor combination chemical and hose wagon. In the street department, West Third street, between Plainfield avenue and Liberty street, has been rebuilt with a permanent concrete pavement; fifty-one miles of streets have had thorough surface and repair treatment, and additional storm sewers have been installed at various points. In the police department we have adopted the military type of uniform, and a new graduation which enables us to have a superior officer at all times in charge at headquarters. A note-

(Continued on page 5.)

SHOOTS WOMAN IN WELCOMING 1916

Italian is Arrested for Reckless Use of Firearms New Year's Morning.

Maria Trocciuo, an Italian woman, living on Midway street, was shot in the side and painfully wounded at midnight Friday evening. She was struck by a bullet from the pistol of Fortunata Ventritia, who was wildly shooting in celebration of the coming of the new year. The Italian fired a pistol from his window on George street, and the woman looked out of her window almost directly behind him to see if she could locate the shooting. A bullet from his pistol struck her in the side. She was taken to Muhlenberg Hospital. The man was arrested. He will be tried in police court next Monday morning. The case was continued until a time when the woman will be able to appear against him.

CITY WINS OUT IN POSTOFFICE SUIT

Injunction Growing Out of Ferngrown Arrest is Dismissed.

The temporary injunction against the city of Plainfield restraining its officials from interfering with the construction of the new Federal postoffice building now being constructed on Watchung avenue was dismissed by Judge Relstab in United States District Court in Trenton this morning. The controversy between the city and Federal authorities grew out of the arrest of Fred Ferngrown, a contracting plumber, for attempting to do work without a license. The contention of the government officials was that Plainfield had no authority to interfere, as the postoffice site is government property and therefore not amendable to municipal regulations.

Attorney Walter L. Hetfield, Jr., appeared for the city of Plainfield and Assistant U. S. District Attorney John A. Hartpence appeared for the government. After seeing the evidence prepared by Mr. Hetfield the U. S. attorney agreed to a dismissal of the prayer for a restraining order. The case of Ferngrown will come up in police court next week. The government will insist on its being dismissed and will continue its contention that local ordinances affecting building cannot be applied to a government work.

MRS. SARAH A. MILLIKEN DIES IN HER 73D YEAR

After an illness of but a week with pneumonia, Mrs. Sarah A. Milliken, 73 years old, wife of Elias Milliken, of 1810 West Front street, this city, died Saturday night. The deceased was the daughter of the late Mr. and Mrs. Andrew McClaran, of Clinton avenue, and had been a life long resident of this city. Mrs. Milliken had lived at 1810 Front street for the past forty-nine years. She was a member of the Methodist church, Dunellen.

Besides her husband, she is survived by four sons, Charles and Edward, of this city, and William, of Brooklyn, and Thomas, of New York. The funeral will be held from the late home at 1 o'clock tomorrow afternoon. Rev. D. W. C. Ramsey, pastor of the Methodist church, Dunellen, will officiate, assisted by Rev. E. R. Brown, pastor of the First Presbyterian church, Dunellen.

PYTHIANS ELECT.

Perseverance Lodge, No. 74, Knights of Pythias, elected the following officers at its regular meeting Friday night: Chancellor commander, C. B. Rittenhouse; vice-chancellor, Albert Trotter; prelate, Peter Lung; master-at-arms, Arthur Joy; master-of-work, P. A. Neilson; inner guard, David Allen; outer guard, Peter Stran; grand lodge representative, George Keen, and trustee for three years, George Keen. The installation will take place next Friday night and will be in charge of District Deputy Nichols, of this city. A smoker and social will be held at the conclusion of the work.

BEN LA VERE'S CONDITION.

Benjamin La Vere, who was removed from his apartment in the Endress building to Muhlenberg Hospital, Friday afternoon, was reported this morning as still being in a serious condition. He is suffering with heart trouble and has been ill the past month.

—Hoping to find a good job should be based upon persistent advertising for the job.

BLATZ IS NOW COUNCIL HEAD

Elected President by 1916 Body in Initial Meeting.

NAMES COMMITTEES

Heads of All Municipal Departments Are to Be Retained at Same Salaries—Routine of Session at Which Organization Was Effected.

Francis J. Blatz, councilman from the Fourth ward, became president of the Common Council of Plainfield at the first meeting of the new year held in the Council chambers, Saturday evening. Mr. Blatz was nominated for the presidency by Councilman Edgar and no other names were presented, so that his election was unanimous.

No changes in department heads were made by the new Council. Andrew J. Gavett was reappointed street commissioner to serve for three years, and reappointed a member of the shade tree commission to serve for five years, and his appointment was approved by the Council. Salaries of all department heads were made the same as in 1915.

In accepting the presidency, Mr. Blatz thanked the members of the Council for their confidence in his ability as shown by the honor they did him in electing him to preside over their deliberations. He promised that he would give the office his best efforts and that he would strive to live up to the record of George S. Clay, whom he succeeded.

Mr. Blatz announced the appointment of the following committees and committee chairmen, which will stand for the year:

Finance—Juan A. Babcock, chairman; Thomas F. Hylan, John H. Cose, Abiel D. Edgar, Christie P. Hamilton.

Streets—Thomas F. Hylan, chairman; Charles C. Graves, Charles S. Sminck, Robert H. Cox, Levis M. Booth.

Sewers—Thomas F. Hylan, chairman; Charles C. Graves, Charles S. Sminck, Robert H. Cox, Levis M. Booth.

Fire and buildings—John H. Cose, chairman; Abiel D. Edgar, Thomas F. Hylan, Charles C. Graves, Christie P. Hamilton.

Public affairs—Robert H. Cox, chairman; Charles S. Sminck, Elias H. Bird, Juan A. Babcock, Levis M. Booth.

Police—Abiel D. Edgar, chairman; Juan A. Babcock, Elias H. Bird.

Street lighting—Elias H. Bird, chairman; Levis M. Booth, Charles C. Graves.

Alms—Christie P. Hamilton, chairman; John H. Cose, Charles S. Sminck.

License—Charles C. Graves, chairman; Robert H. Cox, John H. Cose.

Law and ordinance—Charles S. Sminck, chairman; Elias H. Bird, Thomas F. Hylan.

Auditing—Levis M. Booth, chairman; Christie P. Hamilton, Robert H. Cox.

George B. Wean was reappointed stenographer to the Common Council to serve during 1916.

William Kline was reappointed janitor and page for the new year.

Assistant Chief Andrew Jennings, of the fire department, was appointed to do the clerical work in the department of building permits at the same salary received last year.

Harry W. Marshall was nominated by the Mayor as a member of the Recreation Commission, and his name was approved by the Council.

Armstrong Mulford, C. L. King and H. C. VanEmburgh were appointed sewer commissioners for the year, and these appointments were confirmed by the Council.

S. H. Voorhees was appointed to the Board of Health for an additional term of two years, and his appointment was confirmed by the Council.

Miss Mary H. Dunham was appointed as stenographer in the city clerk's office, and Miss Ora A. Bush as clerk in the city clerk's office, and their appointments were confirmed.

Councilmen Hylan and Babcock were appointed by the Council to represent that body on the Board of School Estimate for the year.

The Plainfield Daily Press and the Courier-News were made the official papers of the Council.

A resolution giving $450 for the upkeep of the city dump was passed.

By resolution introduced by the finance committee all securing special policemen's badges during the year will be required to deposit $5 for same. This applies to janitors, guards and others who have special police powers.

Upon motion of the police committee, Joseph Dunlap, John Work, Sam Kriney and Arthur Strayer were made regular members of the police force. They have been working on probation for the required period.

Applications for saloon licenses for the year were received from John

(Continued on page 5.)

PNEUMONIA FATAL TO EWING SMITH

Funeral Service and Burial Will Take Place at Toronto, Canada, Tomorrow.

The funeral and burial of Ewing Smith, aged 32 years, will take place at Toronto, Can., tomorrow. Mr. Smith, who was an analytical chemist in the employ of the International Synthetic Company, of Perth Amboy, died at Muhlenberg Hospital on Friday night last following a short illness with pneumonia. He was the son of Mr. and Mrs. Crawford Smith, of Perth, Scotland where he was born. He was graduated from the Royal Technical College, of Glascow, Scotland.

After leaving college, Mr. Smith was for a time employed in Toronto. He came to Plainfield about six years ago and for awhile held a position with the Century Rubber Company, of this city, later entering the service of the Perth Amboy concern, of which Harold van der Linde, of East Seventh street, is the head. Mr. Smith was also located in Mexico for a time, where he was employed as a chemist by a large company operating there. There survives the parents, living in Perth, and one brother, Crawford Smith, Jr., of Toronto.

MISS LOUISE TRUST A NEW YEAR'S BRIDE

Becomes the Wife of W. F. O'Brien at Little Church Around the Corner.

Announcement was made today of the marriage of Miss Louise Trust, daughter of Mrs. Louise M. Trust, of Mountainview Terrace, Dunellen, to William F. O'Brien, of Boston. The ceremony was performed at midnight Friday, at the Church of the Transfiguration, New York, Rev. Dr. George C. Houghton, the pastor, officiating. The couple kept secret the plans for their wedding, and the announcement occasioned much surprise.

The couple was attended by Miss Carolyn Demler, of North Plainfield as bridesmaid, and Newton W. Lambert, of Westfield, as best man. A weding breakfast was enjoyed, after which Mr. and Mrs. O'Brien left on a honeymoon. They will reside in Newark upon their return.

Mrs. O'Brien is an enthusiastic autoist, being the owner of two or three highpowered cars. She is well known in this city and Dunellen. Mr O'Brien is the Newark manager for the Chevrolet Motor Company.

PARALYSIS FATAL TO MRS. ELIZABETH B. DALY

Mrs. Elizabeth B. Daly, widow of James Daly, died early this morning at the home of her daughter, Mrs. John A. Gaffney, of 32 Westervelt avenue, following a five weeks' illness with paralysis and complications. Mrs. Daly had been a resident of the city for many years and although of a retiring and home loving disposition had many friends. Beside Mrs. Gaffney, her only surviving relative is one son, John P. Daly, the well known theatrical man. Mr. Daly was with his company in Louisiana yesterday when word that his mother had died was telegraphed him and he immediately left for home. He will probably arrive in Plainfield tomorrow morning, and arrangements for the funeral are being withheld in the meantime.

Mrs. Daly was the mother of the late Captain James Daly, one of the city's most efficient and widest known firemen, who died about a year ago.

CAPACITY CROWD ATTENDS OPENING OF T. A. B. FAIR

The T. A. B. S. fair and bazaar being given in celebration of the newly enlarged hall opened with a capacity crowd in attendance New Year's Eve. Michael D. O'Keefe, one of the most ardent T. A. B. S. workers, acted as master of ceremonies, and introduced Rev. Father B. M. Bogan, who made the opening address. The patrons were entertained with prize bowling, dancing and other diversions. Al Squiers' orchestra provided the music.

The fair will be continued up to and including Friday night, with new attractions each evening. A delegation of two hundred from the Elizabeth T. A. B. Society will be on hand Wednesday night, bringing a fife and drum corps. There will be a short parade previous to entering the hall, in which the local T. A. B. fife and drum corps will participate.

3 MORE SHIPS ARE TORPEDOED

U. S. to Demand Facts of German and Austrian Rulers.

JAP FLEET IS MOVING

Admission of P. & O. Steamship Company That Persia Carried Gun Does Not Affect Case—Wilson on Way to Washington.

London, Jan. 3.—The British liner Glengyle, bound from Yokohama for Genoa, has been sunk in the Mediterranean Sea by a submarine. The loss of life is believed to be heavy. Several Americans are reported to have been among the passengers. One hundred survivors were picked up by other ships. The Glengyle was a bigger vessel than the Peninsular and Oriental liner Persia. It displaced 9,000 tons.

London was the ultimate destination of the Glengyle. She carried a cargo of foodstuffs in cold storage. Many of the survivors were taken to Malta and it was from that port that the captain of the liner cabled news of the disaster. There were about 100 passengers on the Glengyle, he said, and all were saved.

The British steamer St. Oswald, 3,100 tons, has been sunk by a submarine, it was announced this afternoon. She was employed in the government service.

Official announcement was made by the Peninsular and Oriental Steam Navigation Company today that the liner Persia carried guns.

A despatch from Tokio says that the Jiji Shimpo announces that a squadron of Japanese warships will steam for the Suez Canal.

Word has been received in London that the Japanese steamer Kenkon Maru, owned by the Inui Gomei Kaisha Shipping Company, has been torpedoed. The crew it is said, was saved. It was reported today that several more shipping firms will announce suspensions of sailings through the Suez Canal within twenty-four years as the result of increased activity of submarines.

Washington, Jan. 3.—President Wilson will leave Hot Springs, Va., late today on a special train, arriving at the White House early tomorrow morning.

U. S. to Demand Facts.

The State Department today sent an inquiry to the Vienna foreign office asking for all the facts in regard to the sinking of the Persia. Secretary Lansing declared that the nationality of the submarine which torpedoed the Persia had not yet been determined. He said no official information had been received regarding the disaster since last night. He admitted that a despatch from Consul Garrels stated that the Persia carried a 4.7 inch gun.

The forthcoming joint note to the Central Powers is expected to cover all contingencies. The State Department does not yet know positively that Consul Mc Neely was drowned, but officials are acting on the assumption that he was lost in the disaster and will continue to so until word comes that he has been saved. Officials ridicule the idea that a mine may have sunk the Persia. They admit that a 4.7 inch gun was large enough to sink a submarine if it had gone into action, but declared that this fact did not alter the status of the vessel or relieve the submarine commander from taking the usual precautions regarding the safety of the passengers and crew. Senator Stone, chairman of the foreign relations committee, is preparing to call a meeting of his committee Wednesday to consider the country's neutrality rights on the high seas, with the torpedoing of the Persian presumably by an Austrian submarine. The demand, however, has arisen that the Senate and House foreign committees deal with the issue.

Germany Calls It Transport.

Berlin, Jan. 3 (via Amsterdam).—Officials of the German admiralty declared today that the liner Persia on every voyage from England had carried British soldiers and supplies for the British army in Egypt, that it was under the direction of the British admiralty and that it carred guns for defense.

Demands Release of Consuls.

Sofia, Jan. 3 (via Berlin, wireless).—The Greek authorities have demanded that General Sarrail, the French commander at Saloniki, release the Teutonic, Bulgarian and Turkish consuls on the ground that their seizures was illegal according to information received here today.

—That funny fellow Scoop is on the classified page.

—Until you have canvassed the readers of this newspaper on the matter, do not decide whether or not this may be a "poor time to sell" that property

January White Sales

and Clearance of All Winter Goods

SALE STARTS TUESDAY, JAN. 4th

A real money saving opportunity to buy most seasonable merchandise in ladies' and children's wearing apparel and accessories such as Coats, Suits Dresses, Waists, Sweaters, Underwear, Corsets, Millinery, Dress Goods, Muslins and Towels at unusual low Clearance Sale Prices. Of particular interest in this TRUE VALUE Sale is our great offering of high class, complete line of ladies' muslin underwear manufactured in this city and sold to the best trade in the country which in view of advanced prices in cotton goods is offered at unusual low clearance prices. Please Read Every Item and bear in mind we value our reputation in advertising intelligently and truthlully without sensational exaggerations.

CORSET COVERS.
30 dozen of dainty styles, in lace or embroidery, from 30 to 44; regular 25c and 29c quality; Clearance Price **19c**

35 DOZEN OF LADIES' MUSLIN DRAWERS.
In several neat styles; regular value 50c; sale price..... **37c**

20 DOZEN OF LADIES' NIGHT GOWNS.
Low or high neck, assortment of styles; regular 50c and 59c value; Sale Price **39c**

25 DOZEN OF CHILDREN'S MUSLIN DRAWERS.
From 6 to 14; regular 25c quality; Sale Price **19c**

MIDDIE BLOUSES.
From 12 to 20; several up-to-date styles to select from; regularly sold for $1.00 and $1.25; Clearance Price **79c**

LADIES' FANCY SATIN PETTICOATS.
They come in green, lavender, brown and also black; full size and good style; regular 75c skirts; Clearance Price **48c**

SEERSUCKER PETTICOATS.
Made of the best fast color ginghams; regular 50c and 59c sellers; Clearance Price **42c**

HOUSE DRESSES, DRESSING SACQUES AND LONG KIMONAS.
All at Clearance Sale Prices.
$1.00 Sacques 79c
$1.98 Sacques, sale price.....$1.69
$1.25 House Dresses, very best styles; Sale Price **79c**
A few in size 36 and 44; to close out at **59c**

DRESS SKIRTS.
The best styles at Clearance Prices. Positively the best for the money.
$1.50, $1.98 and $2.98.

New Nightgowns

In dainty styles, fashioned of dependable fabrics, trimmed with finest laces and embroideries from the simplest gown to the most elaborate; each garment cut and finished with that perfection of detail found only in the highest priced lingerie.

Special Clearance Prices

49c, 69c, 79c, 89c and 98c

High Quality of Charming Styles in the new flesh color; smocked or lace trimmed; several styles—

$1.19, $1.49 and $1.79

Envelope Chemise in dainty styles; sale price ..... **98c & 1.19**

New Underskirts—Several very dainty styles; lace or embroidery; sale price ..... **79c, 98c & 1.25**

Clearance Prices on Towels, Table Linens and Sheets

50c Turkish Towels, extra good quality; sale price.....39c
39c Towels 29c
50c Table Linen 42c
98c Pure Table Linen 87c
75c Sheets, 81x90 .....59c
59c Sheets, 72x90 .....39c
15c Pillow Cases 11c

Clearance Prices on All Coats, Suits, Dresses and Skirts

Suits embracing the very latest models from this season's make. Among thes are quite a number of black and navy blue, sizes for small figures, also large sizes up to 48 for stouts; to close out at this sale—

$5, $7.50, $10 and $12.50

Dresses for every occasion in this collection at greatly reduced **Clearance Prices.** Serge Afternoon Dresses, Fancy Silk Crepe Demetour Dresses, Fancy Silk and Lace Evening Dresses; in fact, you will find the dress you are looking for; all colors and sizes from 16 to 44; Reduced to—

$2.98, $5, $7.50 and $10

Worth actually double the price quoted.

Coats for Mid-Winter Wear at Clearance Prices

LADIES' SILK PLUSH COATS, latest models; $25 value Clearance Price **12.98**

Newest Skating Coats

Several smart models; regular $15 garments, Clearance Price **9.95**

50 Coats for Business Wear

Some from last season, but good materials and practical styles; to close out at **5.00**

Entire Stock of Children's Coats

For boys and girls on sale much lower than regular prices; good selection of smart styles.

Real Waist Bargains

At this sale 98c and $1.25 Waists; sale price **79c**

$1.98 and $2.50 Voile and Silk Waists **1.50**

Assortment of newest styles left from the holidays; all colors, white, flesh, navy blue, black and brown; sizes 36 to 44.

$3.50 and $3.98 Crepe de Chine and silk lace Waists; newest styles; to close out at this sale for.... **2.95**

One special lot of Waists, about 50 in all; various styles, mostly black and blue, not one originally sold less than $2.98 and $3.98; for quick clearance while they last..... **1.00**

Every Desirable Style in Corsets and Brassieres

At Clearance Sale Prices.

Some leading $3.00 Corsets, sizes from 21 to 35, at **2.25**

Thompson's Glove Fitting Corsets, sizes from 18 to 26; $1.00 Corset at **69c**

Other leading makes of $2.00 Corsets at **1.59**

50c Brassieries at **39c**

Sweaters at Clearanc Prices

FOR MEN, WOMEN AND CHILDREN.

$3.00 Men's Sweaters $1.75
$2.98 Ladies' Sweaters $1.75

ONE LOT OF WOOL SWEATERS in various styles for boys, girls and ladies; also a few men's in this lot.

Sold up to $3.50; for Clearance Sale to close out; on one table **1.25**

ROSENBAUM'S BAZAAR
WEST FRONT OPP. SOMERSET.

ROSENBAUM'S BAZAAR
PLAINFIELD'S POPULAR STORE.

DUNELLEN

All the Happenings of the Day in Plainfield's Hustling Suburb.

MISS BERNICE SMITH GIVEN A BIRTHDAY DANCE

Mr. and Mrs. G. Sumner Smith, of Grove street, gave their daughter, Miss Bernice Smith, a dance in honor of her sixteenth birthday anniversary Thursday night. The home was decorated for the occasion with green and red crepe paper and a Christmas tree lighted with candles and colored electric lights. Piano selections were rendered for some of the dances. Miss Bernice received many presents, among which was a gold watch.

The following guests were present: Lydia Haight, Sarah Watson, Lillian Johnson, Amy Richards, Mabel Kuntz, Jessie Hayes, Eva Kuntz, Doris Van Der Veer, Dora Whitford Elizabeth Kellogg, Maude Whitford, Blanche Pierson, Fred Van Norden of Plainfield; Joseph Fortin, of Worcester, Mass.; Fred Von Minden, Arthur Slattery and George Nelson, of New Market, and De Witt Swackhamer, Harold Neely, Kenrge Post, Harold Seals, Adelbert Whitford and Lloyd and George Smith, of this place.

Miss Ruth Voorhees spent the week-end in Philadelphia as the guest of Miss Anna Hunt.

Mr. and Mrs. George K. Post, of New Market road, have been entertaining their niece, Miss Margery Richards, of Newark.

Miss May Y. Day, of Dunellen avenue, entertained at her home Friday afternoon in honor of Miss Ruth Apgar and Miss Ruth Reuhl, of Roselle. Miss Laura Todd assisted. Among the guests were several Smith College girls of Plainfield and vicinity.

Mr. and Mrs. William H. Clum, of Lincoln avenue, entertained Mr. and Mrs. S. B. Todd and son, Kenneth, and Mrs. Evelyn Adams and son, Merritt, all of Trenton, on New Year's.

The Mayor and Council will hold the regular monthly meeting in the Borough Hall, this evening.

P. O. S. OF A. ELECT OFFICERS.

The local camp of the Patriotic Order Sons of America has elected these officers for the ensuing year: Clifford Fenner, past president; Emile Vogel, president; Charles Van Benschoten, vice president; Fred Gary, master of forms; Clarence Dunster, conductor. Elwood Gary, inspector; Charles Jennings, guard; James Teeling, trustee for eighteen months. It has been decided to hold meetings of the camp on the second and fourth Thursday of each month, instead of on every Thursday, as heretofore.

Borough Engineer and Mrs. L. T. Churchill entertained Mrs. Churchill's cousin, Miss Daisy Arnold, of New York, and Neal Davis, of Utica, N. Y., on New Year's.

C. B. Lake, of Jersey City, was a visitor in the borough over the New Year.

Harry Dodwell, one of the local sewer inspectors who was injured by a fall in a sewer trench a month ago, which necessitated two operations, is improving slowly. He is still confined to bed.

Mr. and Mrs. Benjamin C. Carpenter, of Prospect avenue, entertained Mr. and Mrs. Irving Carpenter, of Westfield, on New Year's.

At a family reunion on New Year's, Mr. and Mrs. Charles Dineen, of Washington avenue, entertained Sister Mary Charles, of Perth Amboy, Mr. and Mrs. H. A. Tierney, Mrs. May McKenzie and children, of Brooklyn, and John Dineen, of Brooklyn.

C. A. Chabot, of Worcester, Mass., is spending a week in the borough as the guest of C. L. Wahl, Jr., of Washington avenue.

William Black, of Prospect avenue, has recovered from an operation for appendicitis.

John and Ernest, sons of Marshal and Mrs. Ernest Kepler, are ill with bronchitis.

FAMILY GATHERING.

The following composed a family gathering at Mrs. Ella Kennedy's home on Washington avenue on New Year's: Mr. and Mrs. Ruliff J. Fisher, Mr. and Mrs. Harry R. Cook, Mr. and Mrs. William H. Kennedy, Mr. and Mrs. A. L. Barton, of New York; Miss Edith Wachenfeldt, of Orange; Mr. and Mrs. Stephen T. Kennedy, of Plainfield.

Mr. and Mrs. Alfred Dayton, of Bayonne, visited Mr. Dayton's parents, Mr. and Mrs. Samuel Dayton, of New Market road, over New Year's.

Mrs. LeRoy Scandell, of North avenue, has been ill since Wednesday. It was at first thought that she was going to have pneumonia, but all danger of that appears to have passed.

MRS. ABBOTT'S FUNERAL.

The funeral of Mrs. Annie Augusta Abbott was held at her late home on New Market road at 2:30 o'clock Saturday afternoon. Rev. E. R. Brown, pastor of the Presbyterian church, of which the deceased had been a faithful member, officiated. There were many floral tributes. Interment was at Hillside cemetery. The pallbearers were Albert N. Randolph, Maurice L. Rarick, Charles B. Mattis and George Terrell.

Richard B. Ryan, William and Arthur Gangloff, who are spending the winter in New York city, were visitors at their respective home over New Year's.

James Day, of Dunellen avenue, is home from the Muhlenberg Hospital, where he underwent an operation for an ulcer of the eye.

The Misses Meta and Priscilla Pennock and brother, Richard, are home from holidays visits out of town. The Misses Meta and Priscilla visited their cousin, Robert Bernard, at Winfield, a suburb of Philadelphia, while Richard stopped with his aunt, Mrs. Fred Shell, of West Philadelphia.

Mrs. Albert J. Meyers, of Washington avenue, who submitted to a serious operation at the Brookside Sanitarium, North Plainfield, over a month ago, is improving slowly.

Edward Pennock, who recently sold his drug business on North avenue, is in Philadelphia assisting in settling the estate of his brother, Walter I. Pennock, who died a month after Thanksgiving.

Wilbur Hayes, of New Market road, who underwent an operation for an injured foot several weeks ago, is able to be about.

John Logan, of Washington avenue, who has been suffering from a felon growth on his left thumb, expects to be able to resume his duties as engineer on the Central Railroad shortly.

The condition of Contractor Joseph Tellow, who has the grip, is not much improved.

Albert Maurer, son of Edward Maurer, of Madison avenue, has returned to his studies at the Bordentown Academy, Bordentown, following a holiday visit in the borough.

Miss Anna Baumister, of Greenbrook road, has recovered from an attack of the grip.

John Dixon and family have moved from the William Lantz house on

OPEN SATURDAY EVENINGS UNTIL 9:45 P. M.

We have had numerous and continuous requests to keep the store open to the public on Saturday evenings, and have decided to do so, beginning January 8, 1916.

HAHNE & Co.
NEWARK

Corset Demonstration

Miss Anderson is demonstrating New Style in Rengo Belt Corsets.
SECOND FLOOR.

Annual Sale Muslin Underwear

Thousands Upon Thousands of Garments—Qualities of Known Excellence—the Sorts You Seldom Expect to See in Any White Sale—All Here at Prices Unmatchably Low

Not Ordinary Undermuslins Underpriced, But High Grade Brands that Sell Regularly the Year Round at Full Prices. All at ¼ to ⅓ Less Than Regular Ruling Prices.

January Sale of Petticoats

No. 150. Petticoats of good quality messaline; made in very pretty style; drop flounce with rows of tucking; finished with plaited ruffle. Usual price $2.00. Sale price $1.59

No. 151. Petticoats of good quality taffeta in pretty stripe; drop flounce with effective Van Dyke plaiting. Usual price $4.00 ..... Sale price $2.95

No. 152. Extra Size Petticoats of excellent quality taffeta; in black, blue and green; cut very full; made in neat tailored style. Usual price $3.50.. Sale price $2.89

No. 153. Petticoats of fine Jersey silk; made with deep accordion plainted flounce; finished with ruching; deep silk underflounce. Usual price $5.00. Sale price $3.95

Numerous other styles and prices are included in this sale.

January Sale of Corsets

R. & G. Corsets of excellent coutil; lace and ribbon trimmed; medium low bust with medium length skirt. Usual price $3.00 ..... Sale price $2.00

P. N. Corsets in coutil and fancy material, fancy trimming; medium low bust, long hip and back. Usual price $2.00. Sale price $1.50

R. & G. Corsets—a special lot; made of coutil; embroidery trimmed; medium bust, long hip model; heavy hose supporters attached ..... Sale price 75c

January Sale of Sweaters

No. 159. Women's Wool Sweater Coats—Mannish stitch; extra heavy; rolling collar, patch pockets; belt at back. Usual price $2.00 ..... Sale price $1.59

No. 160. Women's Wool Sweater Coats—In the popular Norfolk model, with belt all around; high rolling collar. Usual price $3.98 ..... Sale price $2.95

Only a Few Selections from the Abundant Assortment Are Illustrated

Muslin Night Gowns and Corset Covers

No. 102. Night Gowns of fine quality nainsook, trimmed with dainty laces and insertions; wide beading and ribbon. Usual price $1.50 ..... Sale price 95c

No. 103. Nainsook Night Gowns—Usual price $1.98. Sale price $1.39

No. 104. Women's Night Gowns—Trimmed back and front with lace insertions, medallions and pin tucking. Usual price $2.50 ..... Sale price $1.89

No. 105. Corset Covers of nainsook with trimmings of lace insertion, edging and neat embroidery; ribbon run. Usual price 39c ..... Sale price 29c

No. 106. Nainsook Corset Covers in French style, trimmed with Val. lace and medallions; trimmed back; ribbon run. Usual price 50c ..... Sale price 43c

No. 107. Fine Nainsook Corset Covers in French style; trimmed back and front. Usual price $1.00 ..... Sale price 69c

79c and 98c Nightgowns
No. 101. Women's Nightgowns of Nainsook; round, square or V neck styles; usual prices 79c and 98c; Sale.. 50c

Camisoles, Chemises and Nightgowns

No. 108. Camisoles of very good quality washable satin; tastefully trimmed, in white or flesh. Usual price $1.00. Sale price 79c

No. 109. Camisoles of excellent quality washable satin; trimmed with shadow or filet lace and pin tucking, white or flesh. Usual price $2.00 ..... Sale price $1.35

No. 110. Envelope Chemise of washable satin, neatly trimmed. May be had in white or flesh. Usual price $5.. Sale price $2.85

No. 111. Washable Satin Night Gowns—Made in dainty kimono style; short sleeves and V neck; white or flesh. Usual price $7.00 ..... Sale price $4.45

No. 112. Camisoles of crepe de chine; white or flesh. Usually $1.00 ..... Sale price 79c

No. 113. Envelope Chemise of superior quality crepe de chine; trimmed back and front; white or flesh. Usual price $1.80 ..... Sale price $1.49

No. 114. Crepe de Chine Night Gowns in dainty flesh or white effects; trimmed with fine Val. laces. Usual price $5.50 ..... Sale price $4.45

$1.25 Washable Satin Camisoles
Of very good quality washable satin, tastefully trimmed; choice white or flesh color. Formerly $1.25, at. 95c

January Sale of Pretty Negligees

No. 154. Women's Negligee Crepe Kimonos—Empire style; round collar; nicely trimmed with plaited satin in pretty floral patterns. Usual price 89c. Sale price 69c

No. 155. Kimono Gowns of fine quality serpentine crepe, with lawn collars and cuffs; prettily trimmed with hand embroidery. Usual price $1.00.... Sale price 85c

No. 156. Crepe Kimonos—Hand embroidered back and front; lawn collars and cuffs, neatly finished with embroidery edge. Usual price $1.95. Sale price $1.45

No. 157. A most serviceable negligee of heavy imported crepe; pretty Empire style with effective shawl collar or lingerie collars and cuffs; plain colors. Usual price $3.00 ..... Sale price $2.69

No. 158. Attractive Negligee Gowns of excellent quality crepe de chine; beautiful pastel shades; prettily hand embroidered in self colors. Usual price $6.50. Sale price $5.50

Numerous other styles and prices are included in this sale.

January Sale of House Dresses

No. 135. House Dresses—Made of very good quality ginghams and percale; tastefully trimmed with pique, linene and pearl buttons. Usual price $1.00. Sale price 79c

No. 136. House Dresses in plain white and combination stripes; Peter Pan, sailor and round collars; neatly trimmed. Usual price $2.00 ..... Sale price $1.39

No. 137. Neat Afternoon Dresses in white pique, plain color linene and combination stripe ginghams; yoke and plain skirts. Usual price $2.50. Sale price $1.79

No. 138. Large White Aprons of fine quality lawn; extra full. Usual price 25c. Sale price 17c

No. 139. Maids' Aprons of good lawn; made with bib and brielles. Usual price 25c ..... Sale price 21c

Numerous other styles and prices are included in this sale.

New Market road to the Dr. M. J. Whitford bungalow on Whittier avenue.

Treasurer B. K. Burke, of the Dunellen Lumber and Stone Company, was a visitor at Hopewell over the New Year.

Kaspar Fuchs, of Greenbrook road, is convalescing from a severe attack of the grip.

'Plains & Fanwood.

At the organization of the Township Committee, held New Year's Day, Ira Gage Walker was elected president again, and William Ward was also re-elected treasurer. The other member of the Committee is Samuel Hetfield. Mr. Walker made reappointments to all the local offices: Walter, Hetfield, Jr., of Plainfield township attorney; Charles Elliott, township engineer; Dr. F. W. Wescott, township physician, and Philip Jahn, recorder.

The Borough Council is still without a president, and will be until Wednesday night anyway, because only one councilman and Mayor Hoar were present at 12 o'clock New Year's, when the meeting was to have been held. Besides the election of a president at the first meeting of the year, Mayor Hoar will also announce his committees for the coming year and also the appointees to the offices of borough recorder and borough clerk. The entrance of new men into the Council will necessitate the changing of the various committees, but the two local offices will, it is believed, be as before.

The Rev. J. Madison Hare, pastor of the Baptist church, who is supervising the running of the Memorial Parish House, has announced a schedule which will be effective until he gives out another one. On Mondays the hours will be from 7:30 until 10:30 in the evening; on Thursday from 2:30 until 5:30 in the afternoon, and from 7:30 until 10:30 in the evening. The hours on Saturday will be the same as on Thursday. The entrances at present will be by the bowling alley and gymnasium doors.

The Parish House boys' team will play another game on the home court tonight, when they line up against the Plainfield High School Juniors. In the preliminary the Boy Scouts will play a scrub game with local boys.

An interesting meeting of the men from Fanwood and Scotch Plains was held in the Parish House yesterday afternoon. Rev. J. Madison Hare who called the meeting, explained that they were to be held every Sunday for the purpose of discussing things of civic interest in the community.

Mr. and Mrs. H. C. Hallenbeck, of Martine avenue, entertained a number of their friends at a New Year's Eve party Friday night. The fore part of the evening was spent in playing cards and enjoying a number of musical selections, and at 12 o'clock all of the lights were put out. Later a buffet luncheon was served.

Mr. and Mrs. S. W. McAnneny and children, of North avenue, spent New Year's with Mr. McAnneny's brother George McAnneny, of New York.

Plans are already progressing for the annual supper of the Methodist church, which will be held in the Memorial Parish House on Tuesday night, February 8.

A number of people from the township and borough attended the watch night service in the Memorial Parish House Friday night. The fore part of the evening was spent in a social way with a basketball game and the bowling alleys proving to be centers of attraction. Shortly before 10 o'clock all gathered in the gymnasium and enjoyed stereopticon views. The Rev. J. Madison Hare, pastor of the Baptist church, and the Rev. Raymond E. Marshal, pastor of the Methodist, made short addresses, and afterward refreshments were served.

Now that the Parish House bowling alleys are again accessible, tournaments will be rolled on them from time to time. The first of these will probably be between the two Plains fire companies, Excelsior Hook and Ladder and Bucket and Engine. Plans have already been started for such a tournament, and with the numerous good bowlers in both companies keen rivalry should result.

At a meeting of the board of officers of the Methodist church, held Friday night at the home of Mr. and Mrs. Alden, of Front street, all business of the past year was closed and reports found things to be in a flourishing condition.

The first meeting of the new year for Bucket and Engine Fire Company is to be held tonight, when an election of officers will probably take place.

Another successful dance, that was attended by about fifty couple, was held by the Entre Nous Club New Year's night, in the club hall, on Park avenue.

James Reilly is seriously ill at his home on Woodland avenue with pneumonia.

Mr. and Mrs. Christian Lambertson, of Westfield, but until a short time ago local residents, are the parents of a daughter born yesterday.

Miss Marion Archer, who has been spending the Christmas holidays with Miss Elsa Palmer, of Tilliston road has returned to her home in Connecticut.

Chester Reed, of Hunter avenue, is recovering from a slight attack of pneumonia.

Graham Pentz, of Brooklyn, has been spending several days with the Misses Kyte, of Martine avenue.

William Beeken, of North avenue, who has been a student at Vermont Academy for the past year, will not return from spending the holidays at home, but may enter Exeter.

The first meeting of the Tuesday Afternoon Literary Club since before Christmas will be held tomorrow afternoon.

Warrenville.

Mr. and Mrs. B. Harrison and family have moved to the home of Mr. and Mrs. Hance on Mountain boulevard for the winter.

Philip Guarino has returned home after a visit with his parents in New York city.

Mrs. Kuntz has been confined to her home with the grip for the last week.

Mr. and Mrs. Runyon and family have moved to Plainfield for the remainder of the winter.

Clarence Roddy has returned home from a short visit in New York city.

WILLIAM DE LAR. ANDERSON IS RE-ELECTED CHAIRMAN

The North Plainfield Township Committee organized at noon Saturday, when W. de La R. Anderson was re-elected chairman. Walter Shotwell qualified as a committeeman and was elected treasurer; H. O. Hance was named counsel and Lewis Snoden was appointed overseer of the poor. Frank D. Seidner was named constable; E. J. Hughes, fire warden; George A. Schmidt, recorder. The following qualified for the volunteer police force: Louis K. Hyde, Dr. Richard Moldenke, Edward F. Bodin, Seymour F. Smith, Herbert Van Fleet, Theodore Pollin and W. H. Demler. After the meeting all adjourned to the Washington House to enjoy an excellent dinner as guest of Dr. Charles E. Moldenke.

The masquerade dance given at Improvement Hall New Year's Eve was enjoyed by a large number of people. The affair was arranged by the Ladies' Auxiliary of the Improvement Society. Music was furnished by Naylor's orchestra. Refreshments were served by the hostesses. Menus were served by the hostesses.

SEVEN LOCAL RIDERS PEDAL AT PROCTOR'S

Times Made on Rollers Below World's Amateur Mark Made on Track.

Seven Plainfield cyclists and four from out-of-town competed for the silver cup offered to the rider making the fastest time for one mile on the rollers used by Madden and Fairon, the six-day racers, who appeared at the Proctor playhouse last week. The cup was won by a rider named Stanley, whose time was announced as 57 1-5 seconds.

Willie Simon led the local contingent, being fourth. He was clocked in 1.05. The times of the other Plainfielders follow: Holger Mortenson, 1.07; William Rilling, 1.11 2-5; Harry Meyer, 1.12; Aleck Campbell, 1.12 1-5; Charles Woodruff, 1.18 2-5; "Egg" Dunham, 1.29 2-5.

The time announced from the stage were better than any record ever made in amateur competition over a regular track. The fastest time ever made for the mile by an amateur was made at the Newark Velodrome last September by Hans Ohrt, the national and world's champion, whose time was 1 minute 57 2-5 seconds.

—Find the "likely-looking" ads. in today's classified columns—and solve that problem of yours.

ORGANIZATION OF DUNELLEN COUNCIL

Mayor Latham Present Annual Message and Makes Usual Appointments.

The Dunellen Council met at noon on New Year's Day, when Mayor Ernest B. Latham made the following appointments.

President of the Council, Richard M. Ryan; borough clerk, William R. Deering; borough attorney, Rene F. F. Von minden; chief marshal, Owen Mohan; regular marshal, Patrick J. Tarpey; special marshals, Weimer J. Snyder, William H. Snyder, Ernest Kepler and Roger Sturgis. All of these were reappointed.

The Mayor left the matter of the appointment of a [illegible] commissioner, borough recorder and borough engineer open. Isaac T. Smalley, David S. Campbell and Lewis T. Barnhill, the respective incumbents of these offices, were instructed to continue in office until action was taken.

The Mayor also appointed these committees: Streets, W. [illegible] Castner, R. M. Ryan, E. M. Jones; sidewalks, F. G. Neighbour, E. M. Jones, H. D. Williams; finance, E. M. Jones, R. M. Ryan, R. S. Craig; law, R. M. Williams; buildings and parks, Williams, Castner, Neighbour; fire and water, Craig, Neighbour, Jones; lighting, Ryan, Neighbour, Jones; joint sewer, Craig, Jones, Castner; collecting sewer, Williams, Jones, Ryan; North avenue drain, Craig, Neighbour, Castner; Madison avenue drain, Jones, Ryan, Williams; Front street, Neighbour, Craig, Williams.

In his annual message Mayor Latham advocated the paving of North avenue from Gallagher's corner to Jefferson avenue, and called attention to the fact that many street improvements had been made and that 90 per cent. of the sanitary sewer is now complete and that 54 per cent. of the joint outfall sewer and 74 per cent. of the disposal plant is finished.

The Mayor also stated that the borough should now adopt a policy of retrenchment and let the municipality grow up to the expenditures. He did not favor the suggestion that North avenue be made a county road, preferring to settle the matter by a vote. "I think," said Mr. Latham, "a borough which can finance a $140,000 sewage system should be able to maintain one mile of street through its main business section." In conclusion the Mayor praised the work of all departments.

INDICTED CONTRACTORS TO BE TRIED JANUARY 10

John Ryan, John Cunningham and Edward L. Bader, members of the contracting firm installing the joint sewer beds on the Darling farm who were recently indicted by the Somerset Grand Jury for maintaining a nuisance at the Chimney Rock Quarry where they were blasting out stone were arraigned before Judge Blackman at a special session of the Somerset County Court this morning. All three pleaded not guilty and trial was set down for January 10.

The contracting firm has been securing its stone for the sewer bed filtration system from the Chimney Rock Quarry, operating the plant itself. Harry Opdyke and other residents of Bound Brook made complaint that they were annoyed by the blasting and that damage had been done to their homes as a result of it. The work at the quarry has been stopped temporarily.

—Press want ads. work wonders.

AMUSEMENTS.

PLAINFIELD THEATRE
PLAINFIELD'S MOST POPULAR PLAYHOUSE
Counihan & Shannon, Props. and Mgrs.

Today and Wednesday
Wm. Fox Presents
A SOLDIER'S OATH
With Wm. Farnum
Direct From Academy of Music, New York, and
5—GREAT ACTS—5
High Class Vaudeville
Matinee, 2 p. m.—5c and 10c.
Evening, 7 & 9—10c, 15c, 25c

TOMORROW
Matinee and Night
The show that turned New York INSIDE DOWN
Follies of the Day
A Syncopated Burlesque Revue Entitled
"WHAT DOES THE PUBLIC WANT?"
Smothered With Beautiful Girls
Bargain Matinee—25c, 35c, 50c
Night—25c, 35c, 50c, 75c, $1.

WEDNESDAY NIGHT
JAPANESE NIGHT
Another Far East Riot

PROCTOR'S
10c Continuous 2 to 11 10c
Extraordinary Attraction
EVA FAY
"The Mystery of Mysteries"
Ask About Love, Marriage and Future—She Will Tell You What You Want to Know
TRIANGLE KEYSTONE PLAYS
BESSIE BARRISCALE
in
"THE GOLDEN CLAW"
WEBER & FIELDS
in
"THE BEST OF ENEMIES"
Keystone Comedy
VAUDEVILLE
BLAND, MARSH & CO.
Comedy Magicians
CECIL DUNHAM
Singing Comedienne
CAHILL, CLIFTON & GOTTS
Comedy, Singing & Dancing
Big Bazaar Every Wednesday Evening
Toy Matinee Saturday (instead of Friday) at 4:30, "Bring the Kiddies."

U. S.
ASTOR THEATRE
235 WEST FRONT ST.,
Plainfield, N. J.
Plainfield's Leading Photoplay Theatre
Wednesday and Thursday
JOHN BARRYMORE in
THE INCORRIGIBLE DUKANE
A Paramount Picture
Friday and Saturday,
MARY PICKFORD
America's little sweetheart in
ESMERALDA
A Paramount Picture
PRICES
Matinee—Adults, 10c.
Children, 5c.
Evening—10c and 15c.

Children's Eyes
Don't neglect them. Now is the time, before the hard winter's work at the books. Headache and Neuralgia quickly relieved. No charge for consultation.
STILES & CO
Philadelphia Eye Specialists
AT 107 EAST FRONT ST.
EVERY THURSDAY.
Hours 10 to 5.

—Advertise in the Daily Press.
—That funny fellow Scoop is on the classified page.

COUNTY OFFICERS ARE RE-ELECTED

Union County Freeholders Meet to Organize and Fix Salaries.

BUDGET IS ADOPTED

John N. Cady Again Chosen Director and Nathan R. Leavitt is Re-named Collector at Increased Salary.

Elizabeth, Jan. 3.—John N. Cady of Summit, was unanimously re elected director of the Board of Freeholders at its meeting Saturday afternoon to organize; Nathan R. Leavitt was re-named county collector a an advance in his salary from $3,000 to $4,000, and an increase in his clerk hire appropriation of from $600 to $1,500 per year; a tentative budge for the year was adopted.

Judge James C. Connolly administered the oath to the members, after which Freeholder George C. Teller, of Cranford, named Mr Cady, whom he highly praised. Mr. Cady praised the county's financial condition as comparing favorably with any in the State.

Abram P. Morris, who was sworn in Saturday as county clerk, succeeding the late James C. Calvert, informed the Board as to his neligibility to serve as freeholder from Hillside, but stated that the Township Committee would name John Woodruff, a Republican, who served on the Board last year. An appropriation committee was then appointed, consisting of Elias Applegate, Bradford Jones, Charles A. Smith, Burton F. Hall and Joseph Perry, and they presented the budget. Freeholders Meisel, Krouse and Teller were appointed on the legislative committee, and a statment by Freeholder Charles A Smith was read for the purpose of showing that Collector Leavitt's salary was smaller than is paid elsewhere.

At its meeting Friday afternoon the old Board passed a resolution commending the management of Bonnie Burn Sanitorium and appointed a committee to draft resolutions on the death of County Clerk James C Calvert. Annual reports, the substance of which have been published from time to time, were received. Collector Leavitt's report showed that he had received a total of $2,854,049.37 and expended $2,238,086.10. The election account last year totaled $53,486.86, $5,448.86 more than the year previous, which was due to the suffrage election. The county road committee reported a heavy increase in county traffic. Freeholders Hennessey, Bourdon, Meyerholz, John Woodruff and Trembley retiring members, were lauded for their work.

P. S. RAILWAY GIVES CHRISTMAS ENTERTAINMENT

A Christmas entertainment was given by the Public Service Social and Athletic Club at the Dunellen car barns on New Year's Eve. It was widely attended by employes of the company and their children. Music was furnished by the Public Service Railway band and by Professor Naylor's orchestra.

MRS. ANNA C. BROWN.

Mrs. Anna C. Brown, widow of Richard F. Brown, of New York, died this morning at the "Margare Home," on Arlington place, following a brief illness with pneumonia She was seventy-eight years old and came to this city from New York six years ago. She was a member of the New York Religious Society of Friends, with which the Plainfield Society is affiliated She is survived by one daughter and two sons, Miss Frances R. Brown and Pennell C Brown, of New York, and Judge Fred Brown, of Alaska. The funeral and interment will be private.

LA TOURETTE—MATTISON.

The marriage of Miss Neata May Mattison, daughter of Mr. and Mrs Charles Mattison, of Summit avenue and George H. La Tourette, of 203 North avenue, and son of Mr. and Mrs. Joseph R La Tourette, took place Saturday evening at 8 o'clock at the home of Rev. J. Y. Broek, 149 Crescent avenue. Rev. Mr. Broek performed the ceremony, which was witnessed by the immediate relatives of the couple. Mr. and Mrs. La Tourette were atended by LeRoy S Hann and Miss Leila A. Wherry, of this city, as best man and maid of honor, respectively. Mr. La Tourette is a salesman.

ENTERS NON VULT PLEA.

Patrick Martin, one of the local men arrested in connection with the Middlesex crap-shooting cases, retracted his plea of not guilty in the County Court at New Brunswick today and entered one of non vult. With the others who have already pleaded guilty he will be arraigned for sentence this week.

The Woman's League of St. Joseph's church will hold its monthly meting in St. Joseph's Hall tonight A large attendance is requested.

—Press want ads. work wonders.

FRANK REMSEN IS ELECTED DIRECTOR

Somerville, Jan. 3.—The Somerset County Board of Freeholders met at the Courthouse New Year's Day and organized for the ensuing year. Freeholder Frank Remsen, of Millstone, was elected director, succeeding former Freeholder Louis Opie. Charles F. Smith, of Bridgewater township, was sworn in as a member, succeeding Holcombe Dilts. William Robinson succeeded Louis Opie from Montgomery township. Clarence E. Case was appointed for another term as county attorney.

Directly after organizing the Board proceeded to elect a road supervisor. The names of John DeHart, Republican, and Thomas F. Gibson, Democrat, was presented. Two ballots were taken with the result that each received five votes with two Freeholders voting blank. Director Remsen declared no election, therefore Mr. Gibson will continue as a hold over until the regular meeting this month. One year ago Mr. Gibson came up for re-election, being opposed by Mr. DeHart, with the result that Gibson continued in office for the year.

The Borough Council of Somerville met at noon on New Year's Day for the purpose of orgauizing, but postponed same until this evening. Councilmen Walter Durling and Joseph Barras were not present. Mayor William V. Steele re-appointed W. R. Sutphen, borough recorder No action was taken on the clerkship.

COLLECTOR TOWNSEND IS ADVOCATE OF THE SINGLE TAX

Tax Collector W. R. Townsend addressed the members of the "Round Table Club" at its monthly dinner at the Hotel Kensington today. He advocated the abolishment of the personal and poll tax inasmuch as the business man especially pays a sufficient tax on his stock, a portion of which is not always paid for, and if he owns an automobile he also pays a tax on that, in addition to a Federal tax.

Mr. Townsend was inclined to favor the single tax idea, an exemption of $500 and the plan of having one assessor who thoroughly understood his business. Mr. Townsend stated that he had collected $500,000 out of the $596,000 assessed for this year.

BUSINESS MEN'S ASS'N TO CONDUCT A CONTEST

The Plainfield Business Men's Association will hold its annual meeting tonight for the election of officers and transaction of other important business, and the proposed campaign of activities for the year.

The association today announced that $10 would be offered in prizes for the best letters on reasons for "Shopping in Plainfield." There will be three prizes, first, $5; second, $4, and third, $3. The letters must not exceed 150 words. The contest will close January 18. Address all letters to the association postoffice box 575, which will be referred to a representative committee of citizens who are not members of the association.

FUNERAL SERVICE OF MRS. TOWNSEND IS HELD

The funeral of Mrs. Sarah Townsend was held at the late home, 35 Pearl street, the borough, at 2:30 o'clock Sunday afternoon. Rev. Dr C. E. Herring, of the First Presbyterian church, this city, officiated. Interment was at the North Plainfield cemetery. The honorary pallbearers were four nephews: Eugene Arthur Elias and Edward Barnom, of New York.

Mrs. Townsend, who was the widow of Hugh Townsend, died suddenly Friday afternoon, after a short illness with pneumonia. The deceased was born in this city eighty-four years ago and had resided in the borough for thirty-five years. She was a daughter of the late Ezra Wooden of North Plainfield, and a descendant of the late Rev. Peter Wooden, an early preacher of the Seventh-Day Baptist church, of this city

She was a former resident of Newark and at the time of her death was a member of the Peddie Memorial church of that city Since she moved to the borough she had been an attendant at the Crescent Avenue Presbyterian church. Surviving her are one son, Alfred Wooden, of Newark, one brother, Martin E. Wooden, of Elizabeth, and a sister, Mrs. J. L. Bradley, of the borough.

USED 1915 NUMBERS.

Co-operating with W. L. Dill, State Commissioner of Motor Vehicles, the borough police arrested the following this morning for operating their cars under 1915 number plates: George Cowley, of 7 Regent street; R. H. McCullough, 17 Steiner place; L. A. Black, Perth Amboy; T. B. Drescher of Rochester, N. Y. Three of the arrests were made by Officer Pope, and the other by Chief Weiss. The offenders were ordered in court tomorrow morning for hearings.

—That funny fellow Scoop is on the classified page.

FOR THIS WEEK

January Special Sales at Woodhull & Martin's

FOR THIS WEEK

BLANKETS AT $1.75.
Instead of $2.25.
The famous "Beacon" Blankets; size 66x80; grey with pink or blue borders.

MACKINAWS AT $3.95.
Instead of $5.00
For boys and girls, strictly all-wool, in all the newest plaids and color combinations; also the regular $6.98 ones at $4.95

CORSETS AT 89c.
Instead of $1.00 and $1.25.
The well known "Regis" Corset in the newest models with medium high bust and long hip.

OIL MOP AND POLISH $1.50.
Instead of $2.50.
A splendid triangle shape oil mop worth $1.50 and a quart can of Cedar Polish; this week the two for the price of the mop alone.

OUTING FLANNEL AT 8½c
Instead of 12½c a Yard.
Amoskeag make in a wide choice of stripes, checks and plaids, in light and dark effects.

McDOUGALL KITCHEN CABINETS.
Three styles specially priced for this week's selling—
$19.50, $24.50, $27.50.
For cash or on the Club Plan.

MUSLIN UNDERWEAR 69c.
Values up to $1.50.
Drawers, made of fine nainsook, muslin and crepe cloth, neatly trimmed with lace and embroidery.

MATTRESSES AT $9.50
Instead of $15.00.
Full size elastic cotton felt in two parts with Imperial roll edge; covered with best made ticking.

COMFORTABLES AT $2.75
Instead of $3.25.
The Pilgrim brand, size 72x84, fine silkoline covering on both sides and filled with pure white cotton.

WOOL SWEATERS 98c.
Instead of $1.25.
Children's wool Sweaters with shawl collars in grey, brown or maroon.

BRASSIERES AT 25c
Instead of 39c.
Made of good quality cambric with fancy lace edge trimming. Have hook back.

MADRAS AND CHEVIOT AT 17c
Instead of 25c a Yard.
White with fancy stripes and figures, 32 inches wide, splendid for shirting, shirt waists and children's wear.

Woodhull & Martin Co.

AFRAID OF LOSING HOME, KILLS SELF

Somerville, Jan. 3.—William D. Dilts, aged fifty-three, committed suicide some time before 7 o'clock last night in the kitchen of his home on West End avenue.

When found a double barreled shotgun and a small wagon wheel spoke was discovered under his body. The police believe that Dilts placed the stock of the gun on the floor, and bent forward, pressing the trigger with the spoke.

Dilts' wife and young daughter had left him about six months ago, and this with the fear of loosing his home, which was covered with mortgages, is believed to have prompted the act.

Dilts was related to William Dayton, at once time minister to France. The deceased lived alone in the large house and kept a sign on the rear door warning relatives to stay out.

SOMERSET JUNIORS HOLD CHRISTMAS TREE PARTY

Somerset Council, No. 104, Jr. O. A. M., held its annual election of officers Friday night and at the close of the regular business sesion gave a Christmas party for the members and their families. A big Christmas tree with gifts was one of the features. Guy Thomas impersonating Santa Claus and making distributions. Dancing and refreshments were enjoyed in conclusion. The affair was arranged by a committee composed of Guy Thomas, William England, Walter Walker and Robert Metler.

The officers elected were as follows: Councilor, Peter W. Fisher; vice councilor, Alfred D. Thorn; conductor, George W. Schmfdt; warden, Joseph Y. Martin; treasurer, Frederick L. Soper; financial secretary, Jesse M. Scull; recording secretary, Walter C. Walker; assistant recording secretary, Warren Stewart, Jr.; inside sentinel, J. H. C. Kirchner, outside sentinel, Frederick G. Welsh; representative to the Funeral Benefit Association, Theodore VanPelt.

GIVEN SUSPENDED SENTENCE.

Herman Klinsman, of 62 Harrison avenue, was arraigned before Recorder Hand in the borough court this morning on a charge of cruelty to animals preferred against him by Mrs. S. G. VanHosen, local agent of the Society of the Prevention of Cruelty to Animals. In her complaint Mrs. Van Hoesen alleged that Mr. Klinsman left his horse which had just been clipped standing on Somerset street for one hour without a blanket. Klinsman was released under a suspended sentence of $20.

RECEIVER FOR DAIRY CONCERN.

In compliance with a request from the creditors, following a meeting held Friday, Alfred DeCosta, of Newark, referee in bankruptcy, has appointed William de LaR. Anderson receiver for the Welsh Farms Dairy Company. The concern has been doing a general milk and creamery business in Plainfield and vicinity.

LAST SAD RITES FOR WILLIAM F. STANBERY

In the presence of a large gathering, composed mostly of boyhood friends, the funeral of William Field Stanbery was held Saturday afternoon, at his late home on East Second street. Rev. J. Madison Hare, pastor of the Scotch Plains Baptist church, conducted a very simple service. Many handsome floral tributes were in evidence, among them being a set piece from Bucket and Engine Company of Scotch Plains and from the associates in Scotch Plains who had been his cloest friends in recent years.

Burial was in Evergreen cemetery this city, the casket being borne to its final resting place by six friends, Roy Day, Frederick Clark, Frederick Johansen, Warren McCauley, William Frech and Clarence Sharkey.

NEW YEAR'S AT Y. M. C. A.

The Y. M. C. A. was the center of much activity on New Year's Day. A large number of members and their friends visiting the association building. Arthur J. Moose entertained about seventy-five boys with tricks and ventriloquism during the morning hours. The afternoon was given over to the senior department, games being a feature. There were selections on the victrola, and later refreshments were served. In the evening a large crowd enjoyed a basketball game, after which Joe Lorraine gave selections on the banjo, dialect songs and comic imitations.

RASORES TO MEET.

The Rasores will meet at 1:30 tomorrow morning at the home of Mrs W. W. Myers, on Watchung avenue.

—Going to build? See Saturday's Press.

NOTICE.

The business of the late James B Guttridge has been sold to and will be run by James B Guttridge, Jr., beginning January 1, 1916. 1 3 2

Entering a New Year

We have just passed another white mile-stone in the Journey of Time.

Years come, as years will; and when they leave us have aught but the memory of a twelve-month sadly or wisely spent.

To 1915 we shall ever be grateful, for it brought us the largest business in our history.

And right here seems a good place to say that the methods that have brought this store to the position it occupies today will never be forsaken; to us Joaquin Miller's words in his poem of Columbus, "It will go on and on and on."

Stylish
Reliable
ROTHBERG'S
"Things Men Wear."
STEIN-BLOCH SMART CLOTHES
206 W. Front St.

We desire to extend to you the Compliments of the Season and express our sincere wishes for your prosperity the coming year with a continuance of the cordial relations existing between us.

REAL ESTATE
LOANS
RENTS
GEO. M. CLARKE CO.
INSURANCE OF ALL KINDS.
Babcock Bldg.
Telephone 876
Plainfield.

Your Prescriptions
will be right and the medicine will produce the results your doctor looks for when compounded at
Schreiner Bros.
Reliable Prescription Druggists
Park Ave. and Second St.
S. & H. GREEN STAMPS.
Highest Purity Drugs
Most Reasonable Charge.

HEADQUARTERS FOR
GIBSON'S
RYE
E. C. WESTCOTT
115 East Front Street.

COAL AND WOOD DEALERS.
TenEyck & Harris
Dealers in
LEHIGH VALLEY COAL
Tel. 2081-J-2, South Plainfield.
Kindling and Grate Wood
Prompt Deliveries. Orders received at
89 SOMERSET STREET
JOHN MOBUS.
P. O. Box 320. Telephone 2031-J.

N. Meyers & Sons
COAL
COKE AND WOOD
Office tel. 1152-W. 121 Watchung Av.
Yard Tel. 1911.

HODGE'S PHARMACY
Y. M. C. A. BUILDING.
BELLE MEAD SWEETS
Telephone 62.

FLOORS
HARDWOOD AND PARQUET
Old Floors Refinished.
S. E. WARD & CO.
98 Depot Park, Marning Building
Plainfield, N. J. 'Phone 470.

PLAINFIELD WINDOW CLEANING COMPANY,
H. MERSTRICH, Prop.
Stores, Offices, Private Residences, New Buildings Cleaned, Scrubbed and Oiled. Office, 121 Liberty St.; Tel. 1945.

—Press want ads. pay.

MAYOR SUGGESTS REFORMS

(Continued from page 1.)

[illegible] event has been the settlement of a vexed question concerning the [illegible] of free speech. In reference to [illegible] on the streets of the city. [illegible] the constitu[illegible] of public assembly and [illegible] be invoke[illegible] of public streets [illegible] meetings in de[illegible] of such reg[illegible] as the authorities in their dis[illegible] may impose for the main[illegible] of peace and good order and to secure [illegible] public the free and orderly use of the streets as a means of getting from place to place.

"But it is in your valedictory—the purchase of a beautiful site for a city hall—that we find our best opportunity to commend your record without danger of exaggeration. To such as may have indulged in good natured speculation as to how we reconcile our state policy of full publicity in all matters affecting the public interest with the quiet and unavoided procedure attending the selection of this admirable location for a municipal building which will be not only a credit to our city but in the long run a well-paying investment, it may be said that if there had been involved any question of general policy, any question as to public approval of an expenditure for city owned headquarters for the transaction of the municipal business, we should not have taken action in the manner we did. But there was no question other than one of administrative detail; and some things cannot be administered by mass meetings and hearings. One might as well ask the voters to pass upon styles of uniforms for policemen and firemen, grades of fire hose or of macadam for the streets, locations for fire hydrants and for street lights, as to select and purchase a piece of real estate to advantage by the referendum. The city is to be congratulated upon a forward step which has been taken with an eye to the future. I hope that the same considerations may attend our further undertakings for civic development.

Park Avenue Widening.

"In particular I would urge two subjects for your special consideration during the coming year. The first is the widening of Park avenue between West Second and Front streets. I think we may reasonably expect to find that the attendant increase in adjacent values will go far to offset what might otherwise throw a considerable expense upon the city. But be that as it may the fact remains, as I pointed out a year ago, that this is an improvement which sooner or later must be made and which therefore may be deferred indefinitely only at great ultimate cost to the city. It is the sort of problem which can more easily be solved now than later.

Municipal Park System.

"The other matter on which I hope a start will be made this year is that of a municipal park. Here again it is a case where time should be taken by the forelock because no other question than time is involved. Improvements as to parks to be made wisely must have reference to a well defined plan which takes into consideration the future as well as the present. I therefore again suggest for your consideration the appointment of some permanent organization with facilities for keeping records, for studying the development of the city and for formulating plans to care for its growth. This may be done by the appointment of a City Plan Commission under Chapter 170, Laws 1913, or possibly we could name a commission under authority of a city ordinance to be enacted, and thus avoid the danger of future meddling by the State with a matter purely of local concern. Whatever method is adopted there should be authority for the appropriation of funds to defray necessary expenses which in any event would be inconsiderable in amount and would at all times be within your control. The commission itself would serve without pay, its function would be the study of locations and values, the formulation of a plan with estimates of cost, and recommendations to the Council for such action if any as it may deem best to take. I believe that we shall find, if we take this matter up energetically without further loss of valuable time, that there are opportunities now for the city to acquire, at relatively small cost, not only a suitable but really an exceptional site for a splendid municipal park, located with reference to the convenience and need in future years of those for whom it should be our concern at this time to make generous and foresighted provision. We should also consider the acquisition now, when prices are not prohibitive, of locations for small auxiliary parks or breathing places in various sections of the city—thus laying the foundation for a system of parks which will be an integral part of a future City Beautiful and will some day reflect great credit upon those whose faith and foresight made it possible of achievement.

Expert Advice.

"The program which it was my privilege to lay before you a year ago and which in large part you have already carried out, included among other things a recommendation for an administrative survey of departments. Twelve months of practical experience with the inside machinery of our local government has served but to strengthen my belief that, assisted by the successful methods of modern business, we are not organized as we should be for efficiency and economy of administration. Nor shall we be in full measure until adequate home-rule for cities is an accomplished fact; nor until a community like ours is permitted to manage its business affairs by a small board of directors, serving without pay and passing only upon the high points of questions of policy, while entrusting the details of departmental administration to a well-paid superintendent or general manager of proved business ability, with broad general powers, responsible for results to the directors who employ him.

"On the other hand this same experience convinces me that we need a different form of government less than most cities; less, in fact, than any city I know. We are getting on very well as it is; and this is owing in no small degree to the ability and integrity of our heads of departments; to the absolute lack of petty politics in all matters which really concern the community well; and to a certain freedom of action which is ours by virtue of our charter powers.

"Still it is possible to go on drifting. We should be observant of the trend of municipal reform and should secure for ourselves such benefits as we may under existing laws. Neither Council nor Mayor are experts in municipal affairs. But there are such experts; and they can point out for us not only defects in organization which may be remedied without legislation, but also the best modern practice in operating such departments as those of public safety, finance and public works.

Police System.

"The importance of expert advice can be shown by a single example. For several years we have discussed in the board of police the question of fixed posts and flash-light signal systems, with a reserve always on duty at police headquarters with adequate motor-propelled equipment ready for immediate service. By this means when a crime is committed, a telephone call to headquarters instantly puts the whole machinery of the department in motion. Signals are flashed not only to the railroad and trolley stations, but to the fixed posts throughout the city. The police officer at the nearest of such posts is immediately notified and is quickly on the scene; followed in short order by the reserve from headquarters. One does not often hear of a second-story man detected by the officer on the beat. The best way to prevent certain crimes which are not usually committed with patrolmen looking on, is to reduce the chance of escape after the event. Of course the patrol system is necessary to report fires, defective street lights, broken wires, health and other violations, and for traffic purposes. But burglaries and other serious offenses are not to be prevented by doubling or trebling the number of uniformed police. We need headquarters equipment, plainclothes service, fixed posts and flash-signals. This, at least, has long been my belief and is shared by the chief of police and by members of the board of police. Why then, it may be asked, has not a new system been installed? Because of its cost and our uncertainty as to its proved value. If we first had an expert report on the subject, marshaling the exact facts as to cost and the experience of other cities in that regard, we could proceed in a business-like way to select and install a system, or modify the one we have. It is all right to learn by our own mistakes when there is no other way to learn, but if we can learn as well by the mistakes of others it will be less costly to do so. There is no useful purpose to be served by experimenting with methods if the experimenting has already been done by others.

Permanent Pavements.

"Another department which would benefit by the recommendation of experts is the department having charge of our streets. Most of them are in fairly good and some are in excellent condition. But those which are most used as through highways such as Front street, Park avenue, Fourth and Seventh streets, Plainfield avenue, and short stretches on some others, must sooner or later be provided with a more permanent pavement if they are to stand up under the increasingly heavy wear and tear to which they are subjected. The extension of the style of permanent pavement which we have in the business section may be desirable on West Front street, on Second street between Watchung and Madison avenues, and further south on Park and Watchung avenues. We should have a definite plan for the reconstruction of the streets which most need it; not undertaking all the work at once, but proceeding with the improvement gradually and methodically. A study of relative costs in the maintenance and up-keep of the old water-bound macadam and more modern pavements would no doubt reveal a saving which would go far towards meeting the interest on the investment. Expert advice with regard to such matters will be worth while if it serves only to affirm our own conclusions with respect to improvements which, on account of their cost, should not be lightly undertaken. That the commissioner himself has asked for a check on his own recommendations in this regard ought, especially in view of his knowledge of the subject and exceptional ability, to be an all sufficient reason for providing it.

Modern Accounting.

"In the department of finance, which has to do with the accounting, auditing and purchasing systems, we have not kept pace with the development of recent years. I respectfully refer you to my recommendation last year on this subject, and again direct your attention to the fact that all city officials are seriously hindered in their work if the accounting is inadequate. Business problems require decisions; and correct information, immediately available, is indispensable to the exercise of judgment. Furthermore, under present methods, it is impossible to keep the people at all times informed as to existing financial conditions. An expert report on this subject will cost little if any more than the usual yearly audit, which for all practical purposes would be included therein, and I therefore recommend that immediate provision be made to obtain it.

The Survey.

"In suggesting that we obtain the advice of experts in matters relating to finance, police systems and road building, I have selected the three departments which on the whole I think would most benefit thereby. A survey is not an investigation in the usual sense of the term. It is merely seeking expert advice voluntarily. It is an analysis of systems undertaken solely for the purpose of getting at the facts so that they may be studied with reference to the experience of other cities, and in order that suggestions based upon accepted standards of sucessful business may be presented for our consideration, and to assist us in making wise decisions. It is inconceivable that a survey proposed in this spirit could be resented.

"While the survey of departments which we hoped to have before now has been delayed for reasons beyond our control, yet it would be ungracious not to recognize the generous purpose of those who undertook to secure it for us without cost to the city. I understand that they have raised funds which may suffice for a survey of two or three departments; and as you have already officially endorsed the principle involved and have pledged the co-operation of heads of departments, I feel confident that, should the opportunity be afforded, you will gladly avail yourselves of whatever aid they may feel that they can place at your command. If a partial survey is had we shall then be able to judge as to the value of expert advice in such matters. If we are not benefited at least the experiment will have cost us nothing.

"It would not be fitting to close this communication to your honorable body without expressing my regret at the loss from its membership of your associates who have just retired after years of devoted service. I wish also to record my appreciation, in which I know that you also will join, of the services of our esteemed counsel to the corporation. He has been more to us than legal adviser. Our work has been his; it is as if he regarded himself as in same way equally responsible with us that the affairs of the community shall be managed solely in the interest of the people whose agents we are. I thank you for giving me the opportunity during the year to attend your deliberations and the meetings of your several committees. By this means I have been able to acquire a much better understanding of our municipal problems than would otherwise have been possible. I acknowledge my indebtedness to officials and employes for their help and never failing courtesy. Once more I pledge my full co-operation in all that pertains to the welfare of the city."

NEW MEN NEEDED SAYS CHIEF DOANE

Also Wants Auto Apparatus For Netherwood and Down Town.

In his annual report for the year Chief Doane, of the fire department, recommends the addition of several men to the department, the purchase of a new automobile fire engine for the Netherwood section, the motorizing of the hook and ladder now drawn by horses and the purchase of 2,000 feet of hose.

The report of Chief Doane on work done last year and recommendations for improvements follows:

"I have the honor to submit herewith my twenty-eighth annual report of the condition and operation of the fire department under your control for the year ending December 28, 1915.

Manual Force.

"Twenty-eight men are now permanently employed and one trial man: One chief engineer, one assistant chief, four captains, twenty-two privates.

Apparatus.

"The department has in service one Knott auto combination pumping engine and hose wagon, 600 gallons capacity; one-third size Amoskeag steam pumping engine, 400 gallons capacity; one Hayes aerial hook and ladder truck, 65-foot extension ladder (horse drawn); one 60-gallon double tank auto chemical and hose wagon; one double tank 35-gallon auto chemical and hose wagon (both Mack built); one double tank 35-gallon (horse drawn) combination chemical and hose wagon; one (horse drawn) straight hose wagon; one automobile for chief; three supply wagons.

Horses.

"Ten horses are owned by the department, only six of which are in use. I recommend that the Council authorize the sale of the four surplus animals as soon as possible.

Hose.

"There are about nine thousand feet of hose in use in the department. About six thousand feet of this is good; the rest is only fair. We should have two thousand feet of hose at once.

Fire Alarm.

"Our system is the Gamewell type consisting of fifty-six boxes. This branch of the service is cared for by the Allan B. Laing Company, under the direct management of Mr. A. V. Searing, Jr. The entire system has been kept in splendid condition during the year.

"For the second time within a year every fire alarm box in the city was out of service. In March, 1914, practically every foot of fire alarm wire was down, and on Monday, December 18, 1915, we were similarly crippled, and for several hours every fire alarm box was out of service. I again urgently request that our fire alarm wires be placed underground.

Alarms.

"There have been two hundred and six (206) alarms of fire during the year, as follows: 'Phone 136; box 59; verbal, 11; total, 206.'

Insurance and Losses.

"Insurance on buildings, $165,400; insurance on contents, $159,185; total insurance, $324,585.

"Loss on buildings, $12,782.55; loss on contents, $27,213.44; total loss, $39,995.99.

"Value of buildings, $273,500; value of contents, $194,935; total value, $468,435.

Recommendations.

"We now have in service three motor apparatus. These do better service and are very much more economical than horse drawn apparatus.

"I regret to report that the motor pumping apparatus intended for No. 4 engine house did not come up to specification and was, therefore, returned to the manufacturers. I trust your honorable body will take immediate steps to procure a pumping engine for this house, as that company has an exceedingly large territory to cover, as has the engine now in service (No. 2) at headquarters. The water pressure in the greater portion of the territory covered by both of these houses is not sufficient for fire streams except when we catch the fire in its incipiency.

"In the center of the city we have many figures where two or more engines are needed, and it is possible for one of these engines to be out of order; or, upon the breaking out of a fire in one section of the city, one of the engines may be in use in another section. So you can readily see the necessity for at least two pumping engines of reasonably large capacity.

"There should also be purchased for No. 1 engine house a motor combination hose and chemical engine similar to the one just obtained for No. 3 engine house.

"The hook and ladder truck should be motorized. The apparatus responds to all fires in every part of the city and should be, if not the first, at least one of the first to arrive at a fire instead of the last, as at present. This apparatus weighs four and one-half tons, and it is an act of cruelty to animals to permit a team of horses to draw it to fires even when there is no snow upon the ground, and it certainly is doubly so when the ground lies covered with snow and ice. Our city is more than four miles long and two miles wide at its widest part.

"Our engine houses are so located that after all of the apparatus is motorized, as I have suggested, all parts of the city can be quickly covered. The city is spreading out most rapidly and we can do better work for a number of years to come than we possibly could with houses located in other portions of the city.

"The need of more men is very apparent at every fire of any size, and several times this year I have been compelled to send in a second alarm, as much to secure more men to assist as for additional apparatus.

"When you take into account the fact that the men work twenty-four hours a day with the exception of three hours for meals and each sixth day off; that sometimes we have men sick and very often injured; during meal hours we frequently have men insufficient to man the apparatus, when all the men are present, except those whose day off it is, we have barely men enough to get to work at an ordinary fire—the fact is quite evident that we do really require more men.

"If a fire has gained headway, or is in a large building, we must send a second call for help. I would recommend that not fewer than four men be appointed the first of the year. We have had more than two hundred fires and alarms of fire this year, several more than we have ever had in any one year before. If you compare the amount of loss with the amount of insurance and value involved, you must acknowledge that the men of this department have done excellent work. My thanks are extended to them and to my officers, for it is due to them that efficiency exists."

BLATZ NOW COUNCIL HEAD

(Continued from page 1.)

Sullivan, Jacob Blimm, G. J. Weinman, Peter Fleurisch, Henry Windham, Michael Divine, M. F. Watson, E. W. Westcott, Eastern Bottling Company, Frank Linke and Thomas Gleason. Gleason is the only new applicant. He wants to open up in the building formerly occupied by the Findlay place on East Second street. All were referred to the license committee.

A request from the Dental Society that it be allowed $500 for work during the year was referred to the finance committee.

Frank Spillotto, of George street, made application for a street light and his communication was referred to the lighting committee.

A communication was received from the Crescent Avenue Presbyterian church respectfully calling the attention of members of the Council to the fact that the plot of ground lying in front of the church between Watchung and Crescent avenues is not public property, but belongs to the church and cannot be used for public purposes, such as a site for a soldier's monument, as was suggested recently.

CITY NEEDS NEW DISPOSAL SYSTEM

Report of Chairman Blatz Shows Poor Condition of Beds.

That the new disposal tanks of the city are badly needed is shown by the report of the streets and sewers committee for the past year. Interesting parts of it follow:

Sewers and Appurtenances.

There are now 59.25 miles of sanitary sewers, with 4,842 house connections, 79 of which were made during the year.

No new sanitary sewers were constructed this year, but some preliminary work was done on plans for sewers in the southwesterly part of the city and an ordinance has been adopted for their construction. Most of these sewers were recommended by George W. Fuller, sanitary expert, in a report dated December 15, 1913.

The principal expense this year in maintenance has been the cleaning of sewers.

Pumping Stations.

At the Randolph road and Monroe avenue pumping stations, rotary pilot valves were designed and installed. These valves, operated mechanically by the air compressors, control the filling and emptying of the ejectors. The filling head being always sufficient to fill the ejectors, the maximum efficiency is obtained when they are completely emptied, and this result is secured by the compressor control.

A portable gasoline-driven centrifugal pump was purchased (capacity 750 gallons per minute against a total head of 30 feet), for use in case of the disabling of the regular pumping machinery or of its being cut off from electric power. The outfit cost complete, $485.

Disposal Works.

The following notes are taken from a report by John R. Downes, manager and chemist at the disposal works:

"The septic tanks were cleaned in October, 1914, about two months earlier than usual, in order to have the sludge dried and removed from the beds in time for a spring cleaning of the tanks. In consequence of unfavorable weather, the drying of the sludge was so slow that it was impossible to carry this plan into effect.

"The inability to clean the tanks resulted in a very large volume of suspended matter being carried over with the septic effluent during the months from June to December. As pointed out in last year's report, there is no satisfactory analytical method of determining or expressing this increase of volume of the suspended solids carried over with the septic effluent when the tanks are overloaded with sluge and scum.

"Of the total amount of material handled (858 cubic yards), 362 cubic yards consisted of dirty cinders removed, 241 cubic yards of washed cinders returned to strainers and 254 cubic yards of stone removed from beneath the cinders.

"The secondary beds are nearly full of solid deposit, but are still working. Considerable labor was expended in removing the luxuriant crops of weeds which followed each other on the secondary beds in quick succession all summer. The condition of these beds makes the early completion of the joint disposal works most desirable."

Financial Statement.

The detailed statement of receipts and disbursements for sewers is as follows:

Receipts—Appropriation, $10,000; balance from 1914 account, $909.76; sewer connection permits, $79; money refunded, account change of salary, $5; total, $10,993.76.

Disbursements—Repair and care of contact beds, $1,058.92; removal of sludge from septic tanks $137.97; attention to screen at disposal works, $254.12; cleaning sludge beds, $40.50; laboratory, $46.90; repair of buildings at disposal works and insurance, $104.83; tools and supplies, disposal works, $49.11; machine for washing cinders, repair, $28.35; extra labor at disposal works, $357.95; alteration of gate chamber and repair of carrier, $27.77; manager and chemist at disposal works, $1,337.64; tools and supplies, sewers, $40.30; repairing sewers and appurtenances, $467.68; testing and flushing sewers, $268.97; water for flushing, $626.07; cleaning sewers, $1,503.00; inspecting constructing of sewer connections, $44.07; pumping stations, attendance and labor, including alterations, $1,447.22; pumping stations, electric light and power $788.76, pumping stations, tools and supplies, including alterations, $571.50; motorcycle, repair and supplies, $54.35; engineer in charge, $1,200; portable centrifugal pump, $487.19; total, $10,993.53.

MANY STREETS IN NEED OF REPAIRS

Commissioner Gavett Suggests Work for the New Year.

Recommendations for the improvement of East and West Front streets, East and West Second streets, East Third street, East Fifth street, East and West Seventh streets, Richmond street, Watchung, Park and Plainfield avenues, are contained in the annual report of Commissioner Gavett, of the street department. Mr. Gavett's report follows:

We submit herewith our annual report of work done and moneys received and expended during the year 1915.

Concrete Pavement.

The novelty in this year's street work was the construction of the concrete pavement on West Third street, between Liberty street and Plainfield avenue. This street is given the same care in cleaning as the brick pavement receives, and it promises to be a very satisfactory pavement. A large majority of the property owners urged the improvement of this block, understanding that a considerable portion of the cost would be assessed upon them.

The street is to be kept in repair by the contractor until September, 1916.

New Macadamizing.

Only three short streets were macadamized by contract this year. As the ordinance was not adopted until October, 1915, they were not fully completed before cold weather set in. The streets referred to are:

Sherman avenue, from Grant avenue to Stillman avenue.

East Fourth street, from Richmond street to the present macadam near Washington street.

Fillmore avenue, from North avenue to East Third street.

In accordance with the policy of your committee for several years, these streets were macadamized for the full width of the roadway.

Resurfacing Streets.

Bids were received for resurfacing streets by contract, but no work was done in this way, as it seemed to be the opinion that the work should be kept for Plainfield men, when possible.

Resurfacing or rebuilding work was done on the following streets: East Second street, from Washington street to Richmond street; West Second street, from Park avenue to Madison avenue; Randolph road, from Park avenue to Arlington avenue; Woodland avenue, from South avenue to Putnam avenue; Berkeley avenue, from Leland avenue to Ravine road; Plainfield avenue, part; Arlington avenue, part.

Patching With Bituminous Binder.

Patching with bituminous binder has been continued through the greater part of the year. Bermudez asphalt, applied hot, was used, covered with stone from screenings size up to ¾-inch. In deep holes the material was applied in two or more layers, using one-inch stone at the bottom.

Grading.

Considerable work was done on the grading of Midway, the laborers being unemployed men furnished by the Charity Organization Society.

Future Construction.

It was the advent of motor-driven vehicles which necessitated the protective coating on our water-bound macadem streets, and the recent phenomenal increase in the number of motor trucks and busses calls for a further improvement in the construction of the more traveled roads.

The line of travel generally follows good roads a soon as they are constructed, and pavements which are of ample strength when they are built mayprove inadequate for the greatly increased travel drawn to them by their superior condition.

There are a number of Plainfield streets which should, on account of the difficulty of maintaining the present macadam roadways, be provided with more substantial pavements. Among the streets which need better pavements are East and West Front streets, East and West Second streets, East Third street, East Fifth street, East and West Seventh streets, Richmond street, Watchung, Park and Plainfield avenues, and the macadam streets in the business section of the city.

Yard and Siding.

Attention is again called to the need of a yard with railroad siding. At present the city pays for the use of the siding at Park avenue for unloading tank cars into the distributing wagons. In case of unfavorable weather for tarring, we are obliged to pay demurrage on cars detained.

Miscellaneous.

Last year the street department was entrusted with the burying of dead cats and dogs, and $82.50 was paid for this work from the street appropriation (the cost in 1915 was $108.50). This year the care of the recently installed traffic posts was committed to this department, and while it cost the street fund $144.34, we believe that the posts have been a decided benefit in regulating traffic and preventing accidents.

A "Ford" automobile was purchased in October for the use of the employes of the street department, to take the place of the "Brush," which served for six years and was then turned in for $30.00.

Opening and Widening Streets.

On East Second street most of the trees have been removed and the sidewalks relaid to the new lines.

The opening of East Fourth street from Richmond street to the angle point near Washington street, was completed, the street was macadamized (as elsewhere noted), and a concrete sidewalk was laid.

An ordinance for widening Central avenue, from West Front street to the C. R. R. of N. J. has been adopted; it will next be in order to treat with the property owners and appoint commissioners.

The proceedings for widening Madison avenue, interrupted by the writ of certiorari, are again started, a meeting of the commissioners having been held on December 28. It is hoped that these important improvements may be carried through to completion during the coming year.

The south curb line of East Ninth street was changed by ordinances so as to give more room for the trees, and the appearance of the street has been greatly improved thereby.

Brooks.

A petition was received at a recent meeting of the Common Council and referred to the Council of 1916, requesting the removal of obstructing dams in Green brook. We recommend that a thorough investigation be made of the overflows of this brook, which are becoming more and more objectionable as improvements are made in the district affected.

Statistics.

Length of streets—Brick pavement, .78 mile; concrete, .23 mile; macadam, water bound, 54.79 miles; macadam, bituminous (not including South avenue), 5.63 miles; unpaved 27.64 miles; total, 84.89 miles. The length of storm sewers is seven miles.

Financial Statement.

The detailed statement of receipts and disbursements for streets is as follows:

Receipts.

Appropriation, $56,000.00; carried forward from 1914 account, $696.34; removing snow, $128.05; repairing streets, $1,630.63; surface treatment of streets, 1914 and 1915, $1,403.44; repairing ditches, macadam streets, $43.67; repairing ditches, brick streets, $286.05; sale of materials (including stone for West Third street improvement), $600.06; use of steam roller, etc., $711.12; repair of traffic posts, $15.80; money refunded account change of salary Italian's money not claimed, etc., $42.38; total, $61,557.54.

Disbursements.

Street cleaning and opening gutters, $10,380.26; street sprinkling, $7,488.63; repair of sprinkling wagons, $146.22; tarring apparatus, repair and supplies, $151.08; crosswalks, construction and repair, $792.70; culverts, construction and repair, $1,533.56; cleaning culverts, $269.77; storm sewers, construction and repair, $1,091.44; cleaning catch basins, $109.78; cleaning brooks and ditches, $622.49; removing snow from streets, $1,620.24; steam roller, repairs, oil, etc., $216.29; assistants on street lines, grades, etc., $1,806.57; blacksmithing, $186.50; telephone, foremen's residence, $35.55; tools and supplies, $521.34; city yards and sheds, $456.99; automobile, repair and supplies (including new "Ford"), $571.44; repair of street scrapers, $54.25; paving brick in stock, $142.00; Bermudez asphalt in stock, $222.79; work done for companies and individuals and materials furnished (except public service companies), $392.39; repair of curbs and sidewalks, $31.97; burying cats and dogs, $108.50; repairing and cleaning after storm, $578.40; street sweeper, repair, $91.85; city dumps, $52.59; traffic posts, $169.14; general repairs, 50 items, and miscellaneous expenses, $277.27; general repairs to streets, $33,821.95; total $60,093.56; amount carried forward to 1916 account, $1,463.98—$61,557.54; amount certified to assessors for removing snow from sidewalks, $640.73; amount charged against property owners for constructing and repairing sidewalks and curbs, $1,070.19.

HETFIELD BOROUGH COUNSEL

(Continued from page 1.)

congratulations upon assuming his important duties and best wishes for the success of his administration, and stepped from the chair amid the applause of those he has served for four years as mayor.

The Council meeting was then converted into a New Year's social session. Mayor Smalley acted as host at the informal reception that followed.

PLAINFIELD THEATRE

Burlesque may come and burlesque may go, but it is doubtful if any of them will obtain the vogue that has been vouchsafed Barney Gerard's "Follies of the Day," that ringing, swinging, joyous, jingling burlesque from the pen of Barney Gerard, who has written a new book for the coming season, entitled "What Does the Public Want?" "Follies of the Day" comes to the Plainfield Theatre tomorrow for one matinee and night.

THE TEMPERATURE.

The temperature report from The State Trust Company today is as follows: 9 a. m., 38 degrees; 11 a. m., 40 degrees; 1 p. m., 38 degrees.

Plainfield Daily Press

LESLIE R. FORT .....Managing Editor

Published Daily except Sunday, by the PLAINFIELD PRESS COMPANY, 105 North Avenue.

NEW JERSEY PRESS ASS'N.

Entered at the Plainfield, N. J., Postoffice as Second Class Mail Matter.

TELEPHONE PLAINFIELD 1300

Private Branch Exchange connecting all departments.

Two cents a copy. Ten cents a week. $5.00 a year in advance. Delivered by carrier or by mail. No extra charge for papers mailed to points in the U. S. and Canada.

Any subscriber failing to receive a single issue will confer a favor by notifying the business office.

Advertising rates mailed on application. Copy for change of Advertisement to ensure change for same day must be at the office by 9:00 a. m.

JANUARY 3 IN HISTORY.

1730—Turks began study of modern warfare, under Count Bonneval, of France.

1795—Third partition of Poland arranged between Russia, Austria and Prussia; accomplished in the following November.

1807—Queen of Prussia, then ill, fled from Konigsberg, a fugitive from the French. King William III followed three days later.

1861—Recruiting of volunteers for war begun in New York city.

1870—Construction of Brooklyn Bridge was begun.

1879—United States resumed specie payments.

1895—Public degradation of Capt Dreyfus in Paris

1900—General Wood released forty prisoners unjustly held in Cuban jails.

1915—THE WAR.

Bad weather halts operations in Poland.

Little activity along the western front.

Russians and Austrians in four battles on Hungarian border.

Plainfield, N. J., January 3, 1916.

OUR NEW HOME.

After several months consideration of the matter the Plainfield Daily Press, as announced in the issue of Friday, has taken the building at 193-195 North avenue, now occupied by Den J. Galbraith, for its future publishing house. Alterations necessary to adapt the building to our purposes will be started in a few days and publication will be best made from the new location on February 14.

A new Scott press, by far the fastest ever erected in this city, printing 12,000 papers an hour, will be installed and ready for use several days before the time set. Another linotype will be added to our present battery of three and the plant will be used entirely for the production of the Daily Press. Modern steel composing room furniture and a complete stereotyping outfit will complete the list of more important improvements to be found in the new plant.

We feel that in selecting this location we are better serving our patrons than could be done anywhere else in the city. Directly across the street from the railroad station; forty-five seconds from the new postoffice and the police station; not over three minutes from the new city hall site, and with every trolley line in the city passing within one hundred feet makes the spot one that could not be improved upon for the gathering and dissemination of news.

The publishers of the Daily Press have realized for some years, in fact almost since taking a five year lease on the present location, that a new place would have to be secured at the earliest possible moment. The present plant with composing room on the top floor and press room in the basement is not at all adapted for efficiency or economy of operation and could not be made so by a large expenditure. Hence when the State Trust Company purchased the building and offered to relieve us of our lease, which has over a year to run, we accepted the opportunity with combined alacrity and pleasure. It is the belief of the publishers that after February 14 next the Daily Press will be second to no publication in a city of its size in the United States, so far as service to its readers is concerned.

THE MAYOR'S MESSAGE.

Taxpayers who are delinquent in their atention to municipal affairs can find an exhaustive report on all matters pertaining to the city business in another column of the Press in the form of Mayor Calkins' annual message to members of the Plainfield Common Council. In it he reviews all important matters done during the year of 1915 and makes recommendations for improvements needed during the new year. Some of the recommendations of Mayor Calkins are visionary, but all are needed and each one would work to the advancement of all Plainfield people. In suggesting that Park avenue be improved he is calling attention to a need that has been long felt and universally recognized, yet one that will require an expenditure far in excess of present possibilities of municipal finances. However, a Mayor and a Council that found a way to secure a new city hall may be able to devise some methods of widening Park avenue, and in this movement they will have the support of every taxpayer in the entire city. The suggestions of Mayor Calkins that the police department be improved, a more efficient system of municipal accounting be instituted, that expert advice be secured for the management of all city departments are reforms that will necessitate only a small outlay originally and will prove economical at the end of the year. They are accomplishments set for the Council of 1916 by the man most capable of task-making, and the man best fitted to comment on the needs of the city, and old and new members of the governing board should see that each one is carried out. The message, as a whole, is another of the able writings of Mayor Calkins, brimful of clear logic and facts, and one that should be read by every man interested in municipal affairs.

In the selection of Walter L. Hetfield, Jr., as Corporation Counsel for the borough of North Plainfield, Mayor William L. Smalley has made a fortunate appointment and one that will be approved by all of those interested in borough affairs. Mr. Hetfield is not only an attorney of ability and integrity, but one learned in municipal affairs and peculiarly fitted to advise city fathers in the management of the intricate affairs of the borough. He will reflect credit on the administration, as his predecessor has done. All of Mayor Smalley's appointments show an honest desire to find men for office who will best serve the people, but none more than the naming of Mr. Hetfield as Corporation Counsel.

MAYOR RECEIVES NEW YEAR'S DAY

Almost a Hundred Call and Sign Official Visitors' Book.

Almost a hundred officials and citizens called at the office of Mayor Calkins on New Year's afternoon to extend to him official and personal wishes for happiness and prosperity during 1916. The annual reception of the Mayor brought out a larger crowd than on any previous occasion. Mayor Calkin's desk was decorated with a handsome bouquet of roses, sent by a friend in memory of the occasion. He inaugurated a new custom, and one that will prove popular in future years, in having each man who called sign a register that will be kept for this purpose. Mayor Calkins will keep this book for future municipal heads.

FINED $10 FOR FAST DRIVING OF AUTOMOBILE

William Willis, driver of a taxicab, was fined $10 by Judge William De Meza in police court this morning, on a charge of fast driving of an automobile. Willis was arrested at the corner of Park and North avenues, Saturday evening. Judge De Meza told him this morning that he had tired of promises of good behavious on the part of speeders, and that he was determined to break up the dangerous practice.

KNOCKED FROM BICYCLE WHEN AUTO HITS HIM

James Mann, of 411 Plainfield avenue, was knocked from a bicycle and badly bruised Saturday night when he was struck by an automobile. The accident occurred at the corner of Park avenue and Eighth street. He was not badly injured and got the number of the machine that struck him. It was a New Jersey license, No. 23,339. The police are looking for the owner of the machine.

PICK-UP TEAMS PLAY.

A team of college players trounced a local pick-up five at Columbus Hall, Saturday afternoon, 35 to 18.

—Not many of the readers of this newspaper buy unadvertised things—either chattels or real estate.

Off Agin On Agin

STRICKLAND W. GILLILAN

A Confession

I do not dress as well as some,
Before the public, or to hum.
My loved ones call me, with a sob,
A name that sounds to me like "slob."

It is not that I am averse
To looking very much less worse,
It is not that I like to be
The shabby hick folks know as me.

No, it is merely that in youth
I had such scanty duds, in truth,
That when guests came I up and hid—
This is no jest! I surely did.

Full oft my trousers (do not grin!)
Had scarce a trace of bosom in.
Such things are not a source of joy
To any half-way modest boy.

I wore this sort of uniform
Through summer's sun and rain and storm
Until I was too old to learn
To look as now to look I yearn.

But I've grown reconciled unto
The way I have to look and do,
Though I don't dress as well as some,
Either in public or to hum.

Finnigin Filosofy

If yez find anny throuble lovin' other people, use on thim some av what yez have been wa-astin' on yersilf.

Novelized Stuff

"She merely played with the food on her plate."—Any Novel.

She probably gave the bread a roll, the butter a playful pat, did a turn with her fried eggs and tickled the pigs' feet.

Explained

"I was in the Serbian army," the stranger said, through his clenched teeth and his interpreter.

"Yes, but you are shot in the face!" said the man who keeps track of current events.

"Ah, yes. I got nervous and looked back!"

An Incorrigible Boy

Father—I note by the morning paper that Greece is still unyielding.

Son—One shouldn't expect Greece to soften in cold weather, except under fire.

Penalty Of Greatness

How would you like to have a gang of secret service men accompany you on a honeymoon?

Slight Difference

"Why do you stare so at that girl's costume? She has a vested right to dress as she pleases!"

"Vested right be hanged! Who said anything about vested right? It was her pantaletted left I was rubbering at."

Feeling Better About It

Women have grown more reconciled to the fact that beauty is only skin deep, since film-y beauty is at such a premium.

A Popular Method

"How in the world can I ever break into the poetry market and get the critics to notice me?"

"Get a job driving a garbage wagon. Then some day when the reeking is especially good, go to a magazine office and hand in some of your best verse. You will at once become known as 'The Garbageman Poet,' your verses will be twice as good as if you had written them on bond linen at a mahogany desk, and your success and notoriety will be assured."

Cru-ell!

"My old Scotch uncle is coming to this country with his firm's check for $20,000 to pay for a coal mine, and I'm sorry for him."

"Why—is the mine a flivver?"

"No, the mine is all right. But my uncle is so Scotch it is mighty hard for him to 'come across' with that much money."

For Chewing Purposes

Wanted—Large, clean white rags, brought to this office.—Knoxville, Tenn., *Journal and Tribune.*

The Young Lady Across The Way

The young lady across the way says the Bible is our greatest literature and everybody ought to be familiar with it and for her part she's been reading the story of David and Uriah Heep over again.

Health Talks

BY WILLIAM BRADY, M.D.

The Baby Sheds His Band

IS the baby's band efficacious? Does it really serve the purpose for which it is intended? Once more we find ourselves at variance with old, accepted ideas.

It is the ancient argument that the baby band makes his little tummy warm and helps digest his food; that it strengthens his back; and that babies have worn abdominal bands ever since cloth was first woven, and hence should continue the habit.

Science holds that the only function or excuse for a baby binder is to retain the umbilical dressing. Science deposes and says that a band won't keep the baby any warmer than his shirt; that the band is so loose and twisted out of place half the time, that it can't offer appreciable support to the back, and anyway the back needs no such support.

A good many anxious fathers have paced the floor many and many a night with a cantankerous baby, made so by the irritation of a needless band. A good many doses of colic cure, soothing syrup and other poisonous dopes have been poured into babies who were endeavoring to explain that they wished some sane person would remove that confounded, itchy, twisted, annoying, heating binder.

At the age of three weeks in most instances, and surely at the age of one month, every baby should shed his binder, whether his parents like the idea or not. This advice we give the babies in the interest of the health and strength of the coming generation. If babies would only use a little common sense and not be guided by foolish old tribal customs handed down by our savage ancestors, the binder evil would soon be corrected.

A baby's tummy will stand a great many hard knocks. It is sturdily built for the purpose. Give it a chance. It is capable of keeping nice and warm against heavy odds. Don't coddle it.

QUESTIONS AND ANSWERS

Sitting Up In Bed

How soon after confinement should a mother sit up in bed? How soon may she get out of bed? How soon may she go downstairs? How soon may she go outdoors? How soon may she wheel out the baby?

Answer—She should never sit up in bed. When she sits up she should sit in a chair. Sitting up in bed is hard work. She may sit up as soon as she wishes, in an uncomplicated case—say, the second or third day—this is the modern practice. She may go downstairs, as a rule, at the end of two weeks. She may go out for a short ride, or a very few steps walking, after the end of three weeks. She may wheel out the baby after the end of four weeks. Meantime father should take the baby for a ride, when the weather is not extremely severe. It is never too soon to take a normal infant out for an airing, and most babies suffer for want of open air.

Hookworm

Please give a remedy for the hookworm disease.

Answer—Five or ten drops of the oil of chenopodium (American wormseed) given in capsules or on sugar, on empty stomach, followed in two hours by about a double dose of castor oil—the treatment should be repeated for two or three days.

Dr. Brady will answer all questions pertaining to Health. If your question is of general interest it will be answered through these columns; if not it will be answered personally if stamped, addressed envelope is enclosed. Dr. Brady will not prescribe for individual cases or make diagnoses. Address all letters to Dr. William Brady, care of this newspaper.

Vest Pocket Essays

BY GEORGE FITCH

JANUARY

JANUARY is the first month of the year. For this reason we should not be too impatient with it. The succeeding months improve steadily, which shows that practice is necessary to make even a calendar perfect.

January arrives after winter has taken off its things and has settled down for keeps. It is one of our finest indoor months, but is not affectionately regarded by fishermen, baseball players or scenery sellers. Nature is as beautiful in January as she is in July, but very few people worship her. It is too much trouble to shovel snow off of her face.

January is a fine month in which to read "Pickwick Papers," "The Decline and Fall of the Roman Empire," "Potash and Perlmutter," and other gems of literature. It takes some practice to do this, but a man soon learns how to chauffeur a book with one hand and a furnace with the other and can absorb a great deal of learning during the cold winter evenings. When January is in good form and is going strong, the owner of an old-fashioned tepid-air furnace has to have his meals brought down to the cellar to him and only escapes now and then to shovel 345 lineal feet of sidewalk after each snow. It takes a broad man to accommodate a snow-shovel lame back and a coal-shovel lame back at the same time without confusing the two and getting his treatments mixed.

January is a favorite month with the amateur gardener. In this month he does his finest work. At no time of the year is he so happy as he is in January as he sits by the fire during the evening, growing ten-pound potatoes and melons which have to be cut with a two-man saw. Nursery men become rich in January by accompanying amateur gardeners in their dreams, but no nursery man is foolish enough to come around in July to pay a friendly call.

In Canada, January is greatly beloved because of the toboggan slides,

To shovel 345 lineal feet of sidewalk after each snow

ice palaces and hockey games which flourish in that climate. The style of January used in the United States south of Minnesota is not stable enough to encourage ice palaces, however. The only ice palaces erected in the United States are those built by ice men. They are made out of ice and last all summer, but they are not popular.

In January the principal amusements are skating, sleighing, and attending annual meetings. January is now a more pleasant month than it was when it was first discovered, but it will be still further improved as soon as some method of heating, cooling and ventilating street cars at the same time can be devised.

Views Of The Press

In The Name Of Art

A CORRESPONDENT to the New York *Times* recently expressed himself as follows, regarding an art exhibition:

"I am something of an artist myself, and while I do not belong to the very old school of highly finished work, I do admire a picture that bears some resemblance to the thing it was intended to represent.

"At the late exhibition at the Fine Arts society's gallery there were "nudes" that do not and never did—and, God willing, never will—resemble "the human form divine." What the new line of art is to lead to is beyond my comprehension. I doubt if the artists themselves could guess. Can it be possible they see things as they paint them, or are they just "seeing things" in the vernacular? It occurs to me how terrible it would be if, in the progress of the ages, human being would grow to look like some of the monstrosities that are exhibited in the name of art.!"

It is not strange that a lover of art is sometimes constrained to wonder what has come over the spirit of artists' dreams that they should so maltreat the ideas and ideals which have passed muster for ages.

It is not only the devotee of the academic style who is hurt over the exhibitions of wanton disregard for all the laws of drawing, composition and color, but even the modern artist who has accepted the trend of things in the art world and marched along with the procession, cannot swallow the awful concoction which extremists have provided.

The Futurists, the Cubists and other devotees of "isms" of one kind or another, have their mission but it is not the painting of beautiful pictures or even realistic pictures. Just what ideas actuate these men whose work has, from time to time, startled the artistic world, it is difficult to say. They may have been ill balanced, or they may have had an eye for the advertising which their outlandish work was bound to attract, but one thing is sure—they rattled the dry bones and made real artists justify their own creations.

People who were attracted to exhibitions merely by the hue and cry raised over the extremists, stayed to enjoy the normal after they had been satiated with color and line horrors. Interest in art in general was given an impetus by the abnormal things masquerading under the name of genius. Conversation was punctuated with lively tilts about art because the extremes had shown the virtues of real art.

So by and large, the superlatives in the art world, the extremists, are responsible for arousing an interest which the more normal could not have compelled.—*Meriden Morning Record.*

Cartoons Of The Day

NEARING THE LIMIT

—Orr in Nashville *Tennessean.*

People's Legal Friend

BY E. R. BRANSON

He Favored Non-Preparedness

Q. A certain person agreed to put in a piece of corn for me. I was to provide the ground and plenty of fertilizing material. He was to do the work and each of us was to have one-half. I did my part to the letter and he put in only about half of what he agreed to, and didn't work it enough to make it do well. He cut only part of it and left the rest to be destroyed by the rain and wind, and shows no signs of husking it. Can I take charge of it and take his share to pay for the husking?

A. You are entitled to preserve the property by taking such steps as may be reasonably necessary and, under your statement of the facts, are entitled to bring suit for a breach of the contract.

Mr. Branson will be glad to answer all questions. If your question is of general interest it will be answered through these columns; if not, it will be answered personally if stamped, addressed envelope is enclosed. Address all letters to E. R. Branson, care of this newspaper.

Lincoln's First Murder Case

The following instance of the success of cross-examination is doubly interesting as it shows Lincoln in his first defence at a murder trial.

The evidence of the guilt and identity of a certain witness (the last was morally certain. But his story was to the effect that he saw Grayson (Lincoln's client) fire at Lockwood (the murdered man), saw him run away, and then picked up the deceased, who died instantly.

Lincoln: And you were with Lockwood just before and saw the shooting?

Witness: Yes.

Lincoln: And you stood very near to them?

Witness: No, about 20 feet away.

Lincoln: May it not have been 10 feet?

Witness: No it was 20 feet or more.

Lincoln: In the open field?

Witness: No, in the timber.

Lincoln: What kind of timber?

Witness: Beech timber.

Lincoln: Leaves on it are rather thick in August?

Witness: Rather.

Lincoln: And you think *this* pistol was the one used?

Witness: It looks like it.

Lincoln: You could see defendant shoot,—see how the barrel hung and all about it?

Witness: Yes.

Lincoln: How near was this to the meeting place?

Witness: Three quarters of a mile away.

Lincoln: Where were the lights?

Witness: Up by the minister's stand.

Lincoln: Three-quarters of a mile away?

Witness: Yes—I answered ye twiste.

Lincoln: Did you not see a candle there, with Lockwood or Grayson?

Witness: No. What would we want a candle for?

Lincoln: How then did you see the shooting?

Witness (defiantly): By moonlight!

Lincoln: You saw this shooting at 10 at night, in beech timber, three-quarters of a mile from the lights,—saw the pistol barrel, saw the man fire, saw it 20 feet away, saw it all by moonlight? Saw it nearly a mile from the camp lights?

Witness: Yes, I told you so before.

The interest was now so intense that men leaned forward to catch the smallest syllable. Then the lawyer drew out a blue-covered almanac from his side-coat pocket, opened it slowly, offered it in evidence, showed it to the jury and the court, read from a page, with careful deliberation, that the moon on that night was unseen and only arose at *one* the next morning.

Following this climax Lincoln moved the arrest of the perjured witness as the real murderer, saying: "Nothing but a motive to clear himself could have induced him to swear away so falsely the life of one who never did him harm!"—*Tracts in Court.*

Pepper Talks

BY GEORGE MATTHEW ADAMS

Bystanders

You are either on the side lines or else in the Game. If you are on the side lines you are merely watching. You are inactive. You are contributing to your personal pleasure. If you are in the Game you are playing hard, you are getting pleasure and you are contributing Service.

You will always get more pleasure out of the Game if you are a Player instead of a Bystander.

All along the streets of any town or city are lined the Bystanders. Inside the Stores and Offices and Factories are housed the Workers. The Workers are the ones who support the Bystanders.

Let no man do for you what you ought to do for Yourself.

To be the mere title-holder of a Job counts for little. You must be the Job in every sense of the word or else you may be classed with the Bystanders.

The worst thing about the Bystander is that he Contributes neither to himself nor other people—he is a Blank.

The surest law in the world is the Law of Compensation. Its Justice works continually. If you do a Service you get back a Service. If you do Nothing you get back Nothing. Mere existence is not living.

Into your twenty-four hours put Work and Play and Rest, but at no time be a Bystander.

Snap Shots

By Jay E. House

Having noted the charge that dancing is hugging set to music, Eph Wiley wants to know if there is any combination that beats it.

To an elderly woman "home" always is the town where her children are buried.

It isn't the girl who grows indignant when he tries to kiss her that a man dreads. It is the one who laughs at him.

We hate to disturb tradition, but a fierce bull is less dangerous than a gentle cow with a young calf by her side.

A man's value after death depends a great deal on whether he was killed by a railroad train or died at the hands of the doctors.

The books show that a good many who profess to belong to the Don't Worry Club have been suspended for non-payment of dues.

It is to be regretted that so comfortable a performance as picking one's teeth should be considered bad form.

There is an axiom to the effect that care will kill a cat. But if you really wish to rid yourself of the cat, a fighting dog is more satisfactory.

Current Poetry

Physical Geography

Hortense is bounded on the north
By such a pretty hat.
It seems a bit of Eden which
My eyes are looking at.
To eastward, lace and furbelows
Of wondrous shape and kind.
Quite dazzling to my vision, prove
That love's not always blind.
To south of her are tiny feet
In candid silken hose,
That carry her across my heart
In shoes with velvet bows.
To westward, sheerest draperies
In rainbow tints, suggest
That goddesses, at least, should be
Not always too much dressed.

But where to find her inmost thoughts
I hold no magic chart,
Geography does not compute
Degrees to find her heart.
So I'll explore, both far and near,
Its secret for my own,
In frigid or in temp'rate or
(Fate grant) in torrid zone.

—*New York Sun.*

A Sea Nymph Came In Form of a Sea Bird.

Daddy's Bedtime Story—

Shipwrecked, Odysseus Made a Raft and Went to Sea.

"YOU'LL both be glad to know that Odysseus, the wanderer, neared home at last," daddy told his children. "He had adventures and long delays still, but even when he was stopping at little islands he was nearer home than he knew. When the thunderstorm almost broke his raft in two he was saved by a kind sea nymph who came in the form of a huge sea bird and perched on one corner of his raft. Now guess what she gave him?"

"A new ship!" shouted Jack.

"A pair of oars!" cried Evelyn.

"Good guesses," said daddy. "But exactly what she gave him was a life preserver in the shape of a girdle to tie around his breast, very much like the little air filled wings you children wore down at the beach this summer—remember? This sea nymph bird taught Odysseus how to tie on the girdle, and advised him, if another storm broke his raft, to throw himself right into the sea and let the life preserver buoy him till he could swim to land."

"What a lovely bird!" cried Evelyn.

"Odysseus was glad to take this advice, and when the timber under him held together no longer he struck out with a strong stroke to swim ashore for dear life. Minerva, the goddess, took pity on him and smoothed the billows before him. She even sent a wind that rolled the waves right toward shore. But the surf beat terribly on the rocks, and Odysseus began to fear that he would never find a safe place to land. Finally he saw still water at the mouth of a gentle stream, and, quite breathless, entirely speechless and almost dead from his struggle with the waves, he floated. The very first thing he did was to kiss the land—then he fainted. For a long time he lay so, and even when he awoke he could not decide what to do. A little way off he saw a small grove and walked to it. Imagine how good the dirt felt under his poor water soaked, tired feet! When he found some branches that hung together, shutting out the sun and the rain, in this shelter he heaped a pile of leaves. Then he flung himself on this bed, scattered some leaves over himself—his clothes had been torn off him by the terrible waves—and fell into a deep sleep, the first he had been able to take in many days."

"Oh, tell us what land it was, daddy!" cried Jack.

"It was the island of Corfu, off the coast of Greece," said daddy. "But his adventures there will make another bedtime story."

"Thank you, daddy!" cried the children, with two kisses.

Married Life on $80 a Month

BY MRS. EVA LEONARD

These New Fangled Ideas Do Not Appeal to Olive Ellson's Mother.

"All this fighting of germs comes from marrying a doctor, I suppose." Mrs. Dunn's tone showed pained irritation. "People were as well and far happier when everything they touched did not have to be boiled, steamed and baked to be sterilized. One would think the human touch was poisonous from the fuss that's made."

Olive laughed and her mother continued:

"Everything one buys is done up in waxed paper or pasteboard cartons, and is sealed and stamped germ proof. That's what makes things cost so much more."

"Oh, mother!" objected Olive.

"It certainly has increased the cost of living very appreciably," insisted the mother.

"Well, you certainly are willing to pay for having your bread done up in waxed papers and your milk put in bottles, aren't you? They certainly are cleaner." Olive was amused at her mother's irritation.

"There is nothing so certain about that; it depends on how the papers are handled," persisted Mrs. Dunn.

"That is nonsense, mother," said Olive. "You can see that as the bread is to be handled by so many different people, it would be much safer to have it wrapped."

"Oh, I have no objection to their wrapping the bread. I suppose it is a good scheme. It isn't that; it is the constant trotting of the subject to the fore. I think it really hurts the health more to be forever safeguarding it than all the germs we so unconsciously swallowed years ago ever did. Really, if I lived according to scientific rules I could not have a free moment in the day. It's regular bondage." Mrs. Dunn patted her braids and adjusted her skirts to a nicety.

"You must admit that the death rate has been greatly lessened by the hygienic improvements science has introduced. Take it among babies, for instance." Olive smiled cheerfully as she crocheted on a little sock.

"In the slums, yes," admitted her mother. "People are teaching those slum dwellers how to be decently, ordinarily clean. They are supervising their food supply, for they are too ignorant to do it themselves. When they can get them educated to be just old-fashioned clean, I hope there will be less hue and cry over germs. Nobody wants dirt, but I am tired of hearing about it all the time."

"So am I, mother. Let's change the subject." Olive was losing her cheerfulness in some degree.

Mrs. Dunn rocked jerkily for a few minutes in silence. Then she raised her head and, looking at Olive, said solemnly:

"I was very much surprised, Olive, to have you speak of your expected child before your husband and me. It was very indelicate to say the least."

Olive laid down the sock and went off into a gale of laughter.

"I do not think it was much of a surprise to either of you," she said.

"In my time," said the little lady, bridling, "people were not expected to speak of such things in a mixed company."

"Oh, mother, I shall never get over shocking you, I fear." Olive wiped the tears of laughter from her eyes and picked up her work. "How did you ever happen to have so unconventional a daughter?" she sighed.

(To be continued.)

AND THE WORST IS YET TO COME—

You can make your task of "buying for the home" either a very irksome one or a very interesting and pleasant one. A habit of ad-study will make it ALWAYS INTERESTING and always full of ECONOMY POSSIBILITIES.

CLIMAX GUNNERS ELECT AND SHOOT

C. F. Foster New President—Charles C. Randolph Field Captain.

14 EVENTS SATURDAY

Percy Terry Takes First Honors, with C. C. Randolph Second—Many Excellent Scores Returned—Plans for Coming Year.

Honors were well distributed in the fourteen-event holiday shoot held at the Climax Gun Club traps Saturday. Percy Terry, who gained three first places, was the leading winner C. C. Randolph being a close runner up for honors. John Terry, C. C Randolph, Percy Terry, C. W. Hazeltine and Leslie Lambert each returned perfect scores in 10-bird events.

The annual meeting of the club was also held Saturday, the following officers being elected: President Charles F. Foster; vice-president, C D. Ginnam; secretary-treasurer, John P. Terry; field captain, Charles C Randolph.

Among the many improvements planned during the coming year is the building of a new shooting platform and alterations in the club house. A special competition for the year will be run off in monthly installments of 100 birds each, entrants being required to shoot 50 birds on any two Saturdays each month. A prize of 500 shells will go to the one having the best average for the year.

The first series of the 500-bird 1916 shoot, the three prizes for which are $10, $5 and $2.50, was held Saturday, Percy Terry turning in the best score by breaking 83 out of 100 Charles Randolph and John P. Terry each killed 81, F. B. Tompkins and Arthur Van Cleef each hit 79, Charles F. Foster 75, and C. W. Hazeltine 72 Any competitior who shot at more than 50 Saturday will be given an opportunity to complete his 100 next Saturday.

The summary of the other events follows:

Event No. 1, 25 targets—C. F. Foster, 20; C. C. Randolph, 19; F. B Tompkins, 18; C. D. Ginnam, 18; H Clawson, 17; Percy Terry, 17; John P Terry, 17; Arthur Van Cleef, 17; C. W. Hazeltine, 11.

Event No. 2, 25 targets—P. Terry 22; Tompkins, 21; C. C. Randolph 20; C. Ginnam, 20; J. P. Terry, 20; Van Cleef, 19; Hazeltine, 18; Charles Maltby, 17; Foster, 14; Clawson, 14.

Event No. 3, 20 targets—Van Cleef, 18; C. Randolph, 17; J. Terry 17; P. Terry, 16; Tompkins, 15; Hazeltine, 15; Foster, 15; Dr. Elmer Giddes, 14; A. Siedler, 8.

Event No. 4, 10 targets—J. Terry 10; Van Cleef, 9; Tompkins, 8, Foster, 7; Randolph, 6; Giddes, 6.

Event No. 5, 10 targets—Randolph, 9; Foster, 9; Tompkins, 9; Giddes, 9; Terry, 8.

Event No. 6, 10 targets—Randolph, 10; P. Terry, 9; Foster, 9; Tompkins, 8; Giddes, 8.

Event No. 7, 10 targets—Tompkins, 9; Anthony Alberts, 6; Ed Hand, 5; Phil Jahn, 2; F. Weldon, 2

Event No. 8, 10 targets—P. Terry 10; Hazeltine, 10; Tompkins, 9; Randolph, 9; Manning, 9; J. Terry, 8; Van Cleef, 8; M. Dilts, 8; Dr. Leonard, 7; Weldon, 7; Jahn, 5; Hand, 5.

Event No. 9, 10 targets—J. Terry 9; P. Terry, 8; C. Maltby, 8; Randolph, 6; A. Codington, 5; Siedler, 5.

Event No. 10, 10 targets—J. Terry, 10; Alberts, 9; Clawson, 8; Ginnam, 8; Randolph, 8; Siedler, 8; Leonard, 8; P. Terry, 6; Van Cleef, 6; Tompkins, 5; Maltby, 5; Hand, 5; J. Manning, 4; Codington, 4; Weldon, 2.

Event No. 11, 25 targets—Tompkins, 22; Foster, 20; Alberts, 20; Leonard, 19; Dilts, 18; Hand, 18; Jahn, 15; Weldon, 6.

Event No. 12, 10 targets—Hazeltine, 10; P. Terry, 9; J. Terry, 9; Van Cleef, 9; Alberts, 9; Foster, 8; Hand, 8; Dilts, 8; Randolph, 7; Jahn 7; Leonard, 6; Manning, 6; Lambert 4.

Event No. 13, 10 targets—P Terry, 10; J. Terry, 9; Foster, 9; Alberts, 9; Leonard, 9; Randolph, 8; Hazeltine, 8; Dilts, 7; Manning, 7; Hand, 6; Van Cleef, 6.

Event No. 14, 10 targets—L. Lambert, 10; Hand, 9; Alberts, 9; J. Terry, 8; Van Cleef, 8; Hazeltine, 8; Weldon, 7; Jahn, 7; Leonard, 6; M Terry, 6.

TENTH ANNIVERSARY OF THE DAY NURSERY

The tenth anniversary of the King's Daughters' Day Nursery will be celebrated at the West Front street home, with a tea and reception on Wednesday afternoon, January 19. The committee in charge of the affair are completing arrangements. The ways and means committee, of which Mrs. John A. Peterkin is chairman, have had a thousand stars made with an appropriate inscription. On each a small circle is cut to hold ten dimes The stars are to be returned not later than the 15th of the month to Mrs. Stuart H. Patterson, 1002 Park avenue, the treasurer of the fund.

Stars have been distributed to every member of the King's Daughters' Circles, but there are still a few remaining. The committee would be glad to have any friends interested in the work take them. They can be procured by applying to any member of the committee or to Mrs. Bird, at the Day Nursery. The purpose of raising this extra money is for a very necessary addition to the nursery and a partially enclosed outdoor winter pavilion for the children to play in.

JOHN T. YORKS DIES IN HIS 77TH YEAR

Passes Away at Son's Home After a Few Days' Illness With Pneumonia.

John T. Yorks, aged 77 years, a resident of this city for the past five years, died yesterday morning at the home of his son, Robert A. Yorks, on West Front street, following a short illness. He was taken with the grip about Christmas time and this malady developed into pneumonia, which made his condition critical from the first.

Mr. Yorks was born at Danville, Pa., where he spent his boyhood Later he removed to Stanton, Hunterdon county, where he lived the greater part of his life. At the outbreak of the Civil War he enlisted in the Fifteenth Regiment, N. J. Vols., serving the entire three years. After the war he returned to Stanton, where he remained until coming to Plainfield He was a member of the Reformed church at Stanton, and was admired for his sterling Christian character Although he lived a quiet, retired life, he had a large circle of acquaintances. Beside the son with whom he lived, Mr. Yorks is survived by two daughters, Mrs. George Anderson, of Stanton, and Mrs. John Sheats, of Three Bridges.

The funeral will be held Thursday morning at the Reformed church, Stanton, and the burial will be at the latter place.

1,153 ARRESTS MADE DURING PAST YEAR

Chief Kiely Wants Finger Print System Taught to Local Police.

That Plainfield police were active during the year of 1915 is shown by the fact that they made 1,153 arrests. Chief Kiely recommends that an instructor be employed to teach the men the finger print system of identification, also that flashlight methods be adopted in addition to the Gamewell alarm system, and that headquarters reserve squad be instituted His report follows:

"I have the honor to submit herewith to your honorable body, this, my sixteenth annual report of the work performed by this department for the year of 1915:

"Number of arrests for the year 1,153; composed of males, white, 903, males, colored, 182; females, white 38; females, colored, 30, total, 1,153.

Results of the Arrests.

"Amount of fines collected, $1,840; number of cases disposed of, 1,153; number of suspended sentences, 288; number committeed to the county jail, 72; number fined, 130; number arrested for other cities, 25; number probated, 10; dismissed, 44; number of bond forfeitures, 2; number held for grand jury, 21; number held for juvenile court, 4; number returned to Jamesburg, 1; number returned to Rahway Reformatory, 1; number of cases untried, 15; total, 1,153.

"Number of complaints investigated by the department during the year of 1915 were 1,837.

"Number of electric street lights reported by the officers as being not lighted between December 16, 1914 and December 16, 1915, were 912 On December 14, 1915, all lights east of Park avenue were out and not counted in the above list.

"Ambulance calls answered, 172; patrol calls answered, 98.

"Total expenditures of the department for the year were $35,231.41 of which $31,714.33 was paid in salaries.

"The numerical strength of the department is twenty-nine, including six superior officers, sixteen regular patrolmen, six special patrolmen and one patrol driver.

"The identification branch of the department should be developed, and I would therefore suggest to your honorable body that an instructor be employed so as to teach the men engaged in that work the finger print system.

"I am in accord with the views of his honor the Mayor that we might be aided in improving our police system if we had expert advice as to the success elsewhere of the fixed post and flash signal methods, to supplement the regular patrol, and to be used in connection with an efficient headquarters' reserve and motor equipment to facilitate quick action.

"The police force of this city is thoroughly disciplined and in a high state of efficiency will be admitted by all citizens.

"The year ending has been comparatively uneventful in a police way; law and order has been maintained throughout the city."

—If you have something to rent, you have something to advertise—and something that it will pay you to advertise adequately and persistently.

The John Wanamaker Store

Broadway at Ninth, New York

Today---The 58th SALE of WHITE

(ORIGINAL)

When our commissioner stepped off the S. S. Rotterdam, ten days ago, she brought with her six trunks straight from Paris.

Lingerie, blouses, negligees — fascinating altogether new—*le dernier cri* of the mode.

A handful of novelties—but how they open one's eyes and clear one's vision!

Skirts are to be still wider—and prettier.

Silk pantalons that lace at the side or fasten like puttees around the knee are balloon like, that they may properly extend the voluminous gown in the back.

Chemises, nightgowns, combinations, princess slips and knickers—one of a kind of each style—are all cut on the radically new lines that are the logical next step to the wider garments introduced by the Wanamaker White Sale last May.

These at Little Prices

85c nightgowns—a large collection with laces and embroideries, low or high necks.

$1 nightgowns are divided into two groups: one with high or V necks, the other with dainty low necks; a wonderful collection of filmy cottons with fine lace and embroidery. Even sleeveless gowns are included.

85c petticoats are all new and wide.

85c sports skirts are of piqué.

$1 petticoats come in twenty wider styles, all with underlays.

$1.50 skirts are trimmed with quantities of lace.

Combinations begin at 85c.
Envelope chemises begin at 75c.
Drawers begin at 33c.
Short petticoats begin at 33c.
Chemises begin at 50c.
Corset covers begin at 50c.

Third floor, Old Building.

White Sale of CORSETS

Parisienne Corsets of silky brocades; because the garters are slightly imperfect, this $15 standard grade is priced $3.50.

Redfern Corsets, were in the last Redfern Catalog at $8; the new price here is $2.95.

Sample brassieres of fine laces and embroideries, showing signs of handling: $1.50 to $6 and better grades; now 75c, $1, $1.50.

L. R. Corsets, our own $2, $3 and $4 models; priced for this sale $1, $1.50 and $2.

Third floor, Old Building.

Silphin corsets, our $4 grade, now $2.

Femina corsets, a sports model made of satin brocade usually put in $5 corsets, now $2.

Mme. Lyra corsets, the standard $5 grade at $3.

L. R. corsets, the standard $4 model at $2.

Main Aisle, Main floor, Old Bldg.

Special American Lady and L. R. corsets at $1.

Subway floor, Old Building.

2,000 Blouses, $2 and $2.50

Crepe de chine, lace and chiffon blouses, white and colors, the manufacturers' entire stock on hand. Fresh, pretty, well-made blouses, equal to our $3.75 and better grades.

800 Silk Petticoats, $2

Pongee, taffeta, messaline and washable silk petticoats; not all sizes in every style. Plain and changeable colors. Some plaids.

500 Silk Nightgowns, $2.85, $3.85

Crepe de chine and habutai, rather simple, daintily finished with ribbon.

Silk Underclothes at Lower Prices

Silk nightgowns, our own $6.75 to $25 grades, for $5 to $15.

Silk and satin bloomers, our own $6 to $8.75 grades, for $1.50 and $5.

Satin combinations, our own $3 to $27 grades, for $2.50 to $15.

Satin envelope chemises, our own $3.50 to $12.75 grades, for $2.85 to $8.50.

Satin Princess slips, our own $12.75 grades, for $9.50.

Chiffon skirts and jackets, our own $15 to $30 grades, for $9.50 to $18.

Crepe de chine gowns, our own $5 to $25 grades, for $3.85 to $15.

Crepe de chine bodices, our own 75c to $8.75 grades, for 50c to $3.85.

Paris Lingerie Newly Priced

French nightgowns, our own $3.85 to $45 grades, for $3 to $25.

Silk gowns, our own $15 to $25 grades, for $9.50 to $15.

Silk bodices, our own $3.75 to $15 grades, for $2.50 to $9.50.

Lingerie corset covers, our own $3.50 to $25 grades, for $2.50 to $15.

Lingerie drawers, our own $1 to $40 grades, for 75c to $25.

Lingerie chemises, our own $2 to $37.50 grades, for $1.50 to $20.

Lingerie envelope chemises, our own $2.50 to $12 grades, for $1.50 to $7.50.

Lingerie combinations, our own $2 to $25 grades for $1.50 to $15.

Lingerie petticoats, our own $1.25 to $50 grades, for $1 to $35.

White Sale of LINENS

The prices are extraordinarily low—in face of a tight market and limited supply—prices are advancing overnight.

Tablecloths and Napkins

Scotch linen table cloths in delightful designs, $4.50 to $7.25.

Matching napkins, $5, $6.75 dozen.

Irish satin-like cloths at 25 per cent. under the market, $5.75 to $9.75.

Matching napkins, $7, $8.25, $12 dozen.

Linen Towels

Huck towels, $3, $3.60, $4.20, $4.80 and up to $7.20 dozen.

Table Damasks

Table damasks, 70 inches wide, that we could not buy today to sell at a dollar, now 85c a yard. At the same price an unbleached heavy damask, 68 inches wide.

Turkish Towels (cotton)

Excellent qualities, soft and spongy, our own $3, $3.60 and $4.80 grades, for $2.40, $3 and $4.20 dozen.

Fancy Linens

Hemstitched damask luncheon sets, hemstitched damask cloths and napkins, hemstitched carving cloths. Madeira hand-embroidered luncheon sets, Irish hand-embroidered squares and scarfs, long buffet scarfs with Florentine cluny. Prices so low they are astonishing.

First floor, Old Building.

Great Sale of WHITTALL Rugs

Wilton and Body Brussels in Discontinued Patterns

Anglo-Persians

Size	Grade	Price
27 x 54 in.	$ 6.75	$ 5.65
36 x 63 in.	10.75	9.25
2 ft. 3 in. x 9 ft.	13.25	11.25
2 ft. 3 in. x 12 ft.	17.75	15.00
3 x 9 ft.	18.50	15.65
3 x 12 ft.	24.50	20.85
3 x 15 ft.	30.75	26.00
4 ft. 6 in. x 7 ft. 6 in.	22.00	18.75
6 x 9 ft.	39.50	33.65
6 ft. 9 in. x 12 ft.	52.75	45.00
8 ft. 3 in. x 10 ft. 6 in.	58.00	49.50
9 x 9 ft.	52.75	45.00
9 x 12 ft.	65.00	54.00
9 x 15 ft.	88.00	74.75
10½ x 10½ ft.	77.00	65.50
10½ x 12 ft.	88.00	74.75
10½ x 13½ ft.	99.00	84.25
11¼ x 12 ft.	88.00	74.75
11¼ x 15 ft.	110.00	93.50

Peerless Brussels

Size	Grade	Price
27 x 54 inches	$ 3.00	$ 2.70
36 x 63 inches	5.00	4.25
10½ x 10½ ft.	37.50	31.50
10½ x 12 ft.	43.00	36.25
10½ x 13½ ft.	47.50	40.65
11¼ x 12 ft.	43.00	36.25

Royal Worcester

Size	Grade	Price
27 x 54 inches	$ 5.00	$ 4.25
3 x 15 ft.	23.00	19.50
4½ x 7½ ft.	16.50	14.00
6 x 9 ft.	29.75	25.25
8¼ x 10½ ft.	43.50	37.00
9 x 9 ft.	39.50	33.65
9 x 12 ft.	48.00	40.75
10½ x 10½ ft.	57.75	49.00
10½ x 12 ft.	66.00	56.00
10½ x 13½ ft.	74.25	63.00
11¼ x 12 ft.	66.00	56.00
11¼ x 15 ft.	82.50	70.00

Richmond Wiltons

Size	Grade	Price
6 x 9 feet	$42.50	$31.50
9 x 12 feet	72.50	50.75
9 x 15 feet	92.50	70.00
11¼ x 15 feet	118.00	87.50

Teprac Wiltons

Size	Grade	Price
27 x 54 inches	$ 4.25	$ 3.65
10 ft. 6 in. x 10 ft. 6 in	48.00	42.50
10 ft. 6 in. x 12 ft.	55.00	48.50
11 ft. 3 in. x 12 ft.	55.00	48.50

Anglo Indians

Size	Grade	Price
27 x 54 inches	$5.50	$3.75
36 x 63 inches	9.00	5.75

Chlidema Brussels

Size	Grade	Price
27 x 64 in.	$ 3.50	$ 3.00
3 x 9 ft.	10.00	8.50
6 x 9 ft.	21.00	18.25
8 ft. 3 in. x 10 ft. 6 in.	31.50	26.75
9 x 12 ft.	35.00	29.50
9 x 15 ft.	47.75	40.50
10 ft. 6 in. x 12 ft.	47.75	40.50
10 ft. 6 in. x 13 ft. 6 in.	53.75	45.65
11 ft. 3 in. x 12 ft.	47.75	40.50
11 ft. 3 in. x 15 ft.	59.75	50.75

Arabic Wiltons

Size	Grade	Price
36 x 63 inches	$ 9.00	$ 5.85
36 x 72 inches	10.25	6.50
3 x 9 feet	15.25	9.85
3 x 12 feet	20.50	13.25
3 x 15 feet	25.75	16.50
4½ x 7½ feet	21.00	13.50
6 x 9 feet	32.50	23.00
9 x 15 feet	67.50	55.00

Fourth Gallery, New Bldg.

The John Wanamaker Store

ADVERTISE IN THE DAILY PRESS

Local Sports In Entirety
General News In Brevity

Daily Press Sport News

Edited By H. S. Sharkey

Serving Its Twenty-ninth Year. PLAINFIELD, NEW JERSEY, MONDAY, JANUARY 3, 1916. Sports Dept. Tel. 1300—Extension 3.

PLAINFIELD GOLFERS FORM INDOOR WINTER GOLF CLUB

Two Courses and a Putting Green to Be Installed—Paraphernalia Ordered, and Formal Opening is Planned for Saturday—Located on Park Avenue—More Than Thirty Men Join.

Golfers of this city, most of them members of the Plainfield Country Club, have formed a Winter Golf Club, to be located at the physical culture school of Max Maximus, in the building located on Park avenue, and formerly used by the Woodbrook Farms. There will be two courses and a putting green, with an instructor in charge.

The club, however, is being organized, not for teaching golf, but for practicing swinging until the opening of the outdoor season four months hence. Between thirty and forty men are members. Besides keeping the golfers in practice, the indoor game will provide interesting diversion, and the members are exhibiting considerable enthusiasm over the project.

The nets and other paraphernalia have been ordered from Spalding Bros., and are expected to arrive this week. The formal opening of the new club will probably take place next Saturday. Those who have joined the club are T. S. Wheeler, George L. Babcock, Dr. F. C. Ard, L. H. Van Buren, Albert MacDonald, Howard A. Colby, W. G. Cooke, Frederick W. Wallace, J. B. Stevens, Henry L. De Forest, A. M. Collens, H. C. Phillips, H. A. Robinson, Wilbur H. Rogers, F. C. Osborn, S. H. Patterson, Dr. B. Van D. Hedges, Sherman B. Joost, W. W. Cortell, W. B. Tyler, J. F. Middledith, George P. Mellick, W. H. Williams, Walter L. Righter, Howard H. Craig, Harry Williams, J. H. Brewster, Jr., H. S. Brown and C. B. Lawrence, Jr.

This will not be the first time indoor golf has been played in Plainfield. Seven years ago a school was opened in the Marsh building, under the supervision of Marty O'Loughlin, the professional at the Plainfield Country Club. O'Loughlin owned the first indoor game ever used in this country.

The indoor game, as it will be played here, consists of driving the ball into one of six large holes in the end wall of the playing space. The holes, which are in two horizontal rows of three each, will be labeled 200, 175, 150, 125, 100 and 75 yards to represent shots going such distances. After playing into the hole, representing an equal number of yards to the green being played, the player putts out, scoring his strokes in the usual way. The driving courts will be completely surrounded by nets, to check the flight of balls driven wide of the holes.

HOPES ALLOW BUT A SINGLE BASKET

Men's Union League Quintet From Irvington Easy for Locals.

SOCIAL AFTER GAME

Players and Friends Banqueted, and Games Are Played—Porter Leads West Fourth Streeters to a 37-to-7 Victory Over Experienced Rivals.

Only one field goal was made by the Men's Union League five, of Irvington, on the Hope Chapel court here Saturday afternoon, the Fourth street church team winning by a score of 37 to 7.

The visitors had several experienced players in their line-up. Hartman, who played center, has been a member of the Germans Baptists, of the Newark Sunday-school League, for eight years. Vey is a Firemen's Insurance Company man, while Gray formerly played with Vermont Academy.

The Hopes ran up 15 points before their opponents scored. The visitors made three points on one play, when Ted Snyder was called for fouling an opponent who was shooting. The only other point the Irvingtons made in the first half was a foul shot just before the whistle blew. Three free throws was the extent of their scoring in the last half.

Porter starred, making 8 baskets. The winners missed 12 out of 15 attempts from the 15-foot mark.

After the game the players and a few others sat down to a "feed." Singing, quoit playing and bowling also helped make the occasion enjoyable.

The score:

MEN'S UNION LEAGUE.

	G.	F.	P.
Young, rf-rg	0	0	0
Clickenger, lf	1	2	4
Hartman, c	0	1	1
Vey, c	0	1	1
Gray, rg-rf	0	0	0
Armstrong, lg	0	1	1
	1	5	7

HOPE CHAPEL.

	G.	F.	P.
Campbell, lf	0	1	1
Porter, lf	8	1	17
Marsh, rf	4	1	9
Overland, c	2	0	4
Leighs, rg	0	0	0
T. Snyder, lg-rf	2	0	4
De Hart, lg	1	0	2
	17	3	37

Score by periods:

Men's Union League	4	3—7
Hope Chapel	19	18—37

Referee, Frank Pimmer; timer, William Doig; scorer, Marcus Bradford; time of periods, 20 minutes.

GUN SHOOT POSTPONED.

The New Year's shoot of the Independent Gun Club, of North Plainfield, was not held Saturday on account of unfavorable weather.

—Press want ads. pay.

PLAINS PARISH HOUSE QUINTET BACK ON JOB

Team Returns After Two Years and Defeats Mt. Pleasant.

The Scotch Plains parish house basketball team played its first home game since that recreation center was closed two years ago, Friday night, and handed the Mt. Pleasant basketeers a walloping 28 to 15. The visitors had a slight edge on the Plains quintet at the end of the first half, but the parish house aggregation, led by Hatfield, made counters from all angles of the floor and tallied eleven baskets in the last half.

Johnson was the only new man on the team, and traces of the old teamwork occasionally cropped out. Hatfield still retained his weather eye at forward, and Marston, standing six feet two, was a caution at center. Besides scoring two baskets, Banks, of Mt. Pleasant, made the only free shot of the game.

The score:

S. P. P. H.

	G.	F.	P
Saunders, f	2	0	4
Hatfield, f	5	0	10
Marston, c	5	0	10
Anson, g	1	0	2
Johnston, g	1	0	2
	14	0	28

MT. PLEASANT.

	G.	F.	P.
E. Downes, f	2	0	4
W. Hoper, f	0	0	0
Banks, c	2	1	5
Melick, g	1	0	2
F. Hooper, g	2	0	4
	7	1	15

Referee, Southard.

FORMER GRACE BASKETEERS ON COLUMBUS HALL COURT

The basketball attraction at Columbus Hall this Thursday night will be a team of former Grace Church players, who will do battle with the undefeated Knights of Columbus team. The Plainfield Five will appear in the preliminary, but the visiting girls' team has not yet been booked.

Skates Sharpened

by machine. The only way to have them done and done right.

George L. Simon

179 North Ave. Opp. Depot.
Bicycles, Tires & Sundries.

BIG DAY AT LOG CABIN GUN CLUB

Trapshooters Weary After Program of Five Events.

PATTERSON WINS CUPS

Captures Both Take Home Trophies—Tracy and Fisk Qualify for Holiday Cup—Simpson, Jr., and Fisk Win Sweepstakes.

Log Cabin Gun Club members faced their traps for a lengthy program New Year's day. Stuart H. Patterson was the principal winner, capturing both holiday cups. Evarts Tracy and Harvey Fisk qualified for the Holiday Cup, while the sweepstake events were won by Fisk and Simpson, Jr., the latter being from Cranford. All the events were handicap shoots.

The feature event was at 75 targets, for a cup offered by the Smith Brothers. Patterson won with a score of 46, 27—73. He won the Take Home Cup, which was shot for at twelve pairs, with a record of 16, 9—25.

Ties resulted in each of the sweepstake events. In the first at ten doubles, David G. Weems and Harvey Fisk tied at 18, the latter winning the shoot-off. Simpson, Jr., won the 25-bird sweepstakes, after tying with Evarts Tracy. The latter broke 20 in this shoot, the best kill of the day.

The final for the Holiday Cup will be decided Washington's Birthday, the two high guns in this event each holiday qualifying.

The club's next shoot will be held January 15.

The summary:

Holiday Cup, 25 targets, two high guns to qualify—Evarts Tracy, 19, 6—25; Harvey Fisk, 17, 8—25; Ulysses G. Tingley, 19, 4—23; Albert D. Honeyman, 13, 9—22; Charles E. Lipscomb, 14, 7—21; Stuart H. Patterson, 12, 9—21; William Palmer Smith, Jr., 14, 6—20.

Sweepstakes, 10 doubles—David G. Weems, 13, 5—18; Harvey Fisk, 11, 7—18; Evarts Tracy, 10, 5—15; S. H. Patterson, 9, 6—15; A. D. Honeyman, 8, 7—15; J. B. Yerkes, 7, 5—12.

Sweepstakes, 25 birds—Simpson, Jr., 18, 8—26; Tracy, 20, 6—26; Biggony, 15, 8—23; Yerkes, 13, 7—20; Simpson, 12, 4—16.

Take Home Cup, 12 pairs—Patterson, 46, 27—73; Tracy, 47, 18—65; Weems, 44, 21—65; Fisk, 39, 24—63.

ATHENIANS OPEN NEW YEAR WITH VICTORY

Butler at Guard Stars in Locals' Victory Over New Brunswicks.

The Manhattan Five, of New Brunswick, met defeat in a close and exciting game of basketball in P. H. S. at the hands of the Athenian Recreation Club, Saturday afternoon, 19 to 9.

The score:

ATHENIANS

	G.	F.	P.
Vaughan, f	0	3	3
Greene, f	[illegible]	0	6
Daniels, c	1	0	2
Hedgeman, g	0	0	0
Butler, g	4	0	8
	5	3	19

MANHATTAN FIVE.

	G.	F.	P.
Brokaw, f	0	1	1
S. Ivy, f	[illegible]	2	6
C. Ivy, f	0	0	0
H. Brown, c	1	0	2
O. Askens, g	0	0	0
A. Redd, g	0	0	0
H. Hoagland, g	0	0	0
H. Van Derveer, g	0	0	0
	3	3	9

Referee, C. Dunham; umpire, Mason; timers, R. McCrea, H. Moody; scorers, E. Venable, Hoagland.

DANIELS ONLY DUNELLENITE RECORDING PERFECT SCORE

Ed Daniels did the best work in the holiday shoot of the Excelsior Gun Club, of Dunellen, Saturday. He was the only competitor to return a perfect score. All the events were at 10 birds. The scores:

Ed Daniels, 10, 6, 9; Frank Broshart, 7, 8, 7, 6, 7,; Herman Pfister, 7, 5, 8, 8, 8; C. Giles 7, 7, 4; Swoody, 4, 7; Dave Runyon, 8, 8, 6, 6, 6; Ten Eyck, 4; Dr. C. M. Luckey, 6, 2, 7; John Bolard, 6, 7; William Schuman, 4, 7, 9; Kellogg, 9; Hayes, 5, 3, 4; Frank Smalley, 8, 8, 8; Galloway, 8; Maltby, 8; Will Giles, 6.

BOWLERS RESUME THEIR SCHEDULES

All Leagues Busy, Following Holiday Rest—Four Big Series.

NEW YORK ELKS HERE

Gotham Bills Visit Plainfield Tomorrow Night—Plainfield K. of C. League Team at Bayley This Evening—Tabs Meet Elizabeth.

Elks' Senior League.

Tomorrow night—New York at Plainfield.

Wednesday night—Hoboken at Jersey City.

Thursday night—Elizabeth at New Brunswick; Rutherford at Rahway.

Friday night—Newark at Paterson.

Elks' Junior League.

Tonight—Somerville at Newark.

Friday night—Jersey City at Elizabeth.

Knights of Columbus League.

Tonight—Plainfield at Bayley.

Thursday night—Olive Branch at Paulus Hook.

Friday night—Bayonne at Paterson; Star of Bethlehem at Ascension.

Columbus Club House League.

Thursday night—Reds vs. Grays.

Friday night—Browns vs. Blues.

Eagles' League.

Wednesday night—Newark at Rahway; Elizabeth at Plainfield.

Westfield Bowling League.

Tomorrow night—Red Men vs. Loyal Association.

Thursday night—Royal Arcanum vs. Westfield Club.

Friday night—Immediate Aid vs. Clinks.

Westfield S. S. League.

Tonight—Baptist vs. Methodist.

Tomorrow night—Holy Trinity vs. Congregational.

Thursday night—Episcopal vs. Baptist.

Match Games.

Wednesday night—Elizabeth T. A. B. S. at St. Mary's T. A. B. S.

Tonight—Dunellen Baraca Class vs. Imperials on Gates' alleys.

Local bowling tournaments will get back on regular schedule this week, after the usual lull during the Christmas holidays. All the teams will begin the second part of the winter, determined to make every opponent hustle.

Plainfield Columbians will draw a tough assignment tonight, when they tackle the champion Bayley outfit at Elizabeth. Although the two-time champs are making a poorer showing than any year they have been in the K. of C. League, their high average proves that their low standing is due to hard luck. Bayley is seventh now, two games behind Watchung, the locals being fifth. Two victories tonight will put Plainfield tie with Bayonne for fourth place, while only a triple disaster can cause the Watchungs to relinquish their present position.

Charley Starr, Lee Johns, and the other experts who roll on New York Lodge, No. 1, will come to the Elks' Club here tomorrow night for a match in the B. P. O. E. circuit. Starr used to make it his business to finish every season at the top of the individual average list. Johns was formerly one of Newark's best bowlers. As all the Gotham pinners are clever alley artists, a large crowd will doubtless be on hand tomorrow night to see 885 battle with the Manhattan Antlers.

Plainfield's team in the Elks' Junior League will be idle, the tilt scheduled for Friday night having been postponed by New Brunswick. Somerville will go to Newark tonight, to line up against the new team the cellar occupants will present.

F. O. E. pin-knights will get busy again Wednesday night, the Elizabeth Aerie team, which lost the championship last season by a margin of one game, being scheduled to come to this city.

The same night, several hundred members and friends of the T. A. B. Societies of this city and Elizabeth will gather in the new home of the local Tabs, for a three-game series. The first match was rolled at Elizabeth last month.

Head-pin teams of the Columbus Club will renew their games Thursday night. A match of importance in the Westfield League will be decided Thursday night, when the leading Westfield Club pinners roll their closest rivals, the Royal Arcanums.

The Congregational and Trinity teams of the Westfield Sunday-school League will break their tie for second place when they clash tomorrow evening.

"TIP" O'NEIL DIES ON CAR.

"Tip" O'Neil, famous old time baseball player, died of heart disease on a street car in Montreal, Friday.

BASKETBALL AT Y. M. C. A. AGAIN

First of String of Games Against Local Teams is a Victory.

COLLEGIANS DEFEATED

Largest Crowd of Season at Front Street Gym Sees Fast Contest—Former P. H. S. Players On the College Five.

Basketball games at the Y. M. C. A. on Saturday nights and holidays, between an association team and outside quintets, which practice was recently discontinued, was resumed Saturday night, when a team of local college men was licked by a score of 32 to 21. Another schedule of games will be arranged, but the opposing teams will all be from this city.

The game Saturday night was well played, and was enjoyed by the largest crowd that has gathered around the East Front street court this winter. The collegians who played were Bill Peacock and Monroe Good, of Colgate; Fred Chamberlain, of Brown; Jim Nash, of Washington and Lee, and Clyde Doane, a graduate of Williams. All of them formerly played on Plainfield High School.

The Y. M. C. A. was represented by Harry Moulton, Al Manley and Ted Gavett, of the quintet that was playing together earlier in the season; Merton Glover, a former Y. M. C. A. man, who will play regularly from now one, and Dave Berse, home from a Philadelphia prep school for the holidays.

Both sets of guards played strong defensive games, breaking up much of the teamwork. Berse, Manley and Peacock each recorded five field goals, while Moulton made four. Gavett caged a long shot that drew applause.

The score:

COLLEGE FIVE

	G.	F.	P.
Peacock, f	5	1	11
Good, f	2	0	4
Chamberlain, c	2	0	4
Doane, g	0	0	0
Nash, g	0	2	2
	9	3	21

PLAINFIELD Y. M. C. A.

	G.	F.	P.
Moulton, f	4	1	9
Berse, f	5	0	10
Manley, c	5	0	10
Gavett, g	1	1	3
Glover, g	0	0	0
	15	2	32

Score by periods:

College Five	6	15—21
Plainfield Y. M. C. A.	11	21—32

Referee, Benny Berse; timer, Meermans; scorer, Campbell; time of periods, 15 and 20 minutes.

ONE-ARMED SHOOTER DOES WELL IN RIFLE PRACTICE

The New Market Rifle Club held its first target practice at its ranges on the Frank O. Nelson farm, Saturday. On account of the disagreeable weather only seven of the members participated in the shoot. They were: Frank Ruckman, of Plainfield, George Endicott, William T. Piddington, F. O. Nelson, George Bennett, Paul Loder and Rene P. F. Von Minden, Jr.

Standing at a distance of 200 yards from the target, which was six feet high and four feet wide, there were three matches at rapid fire with ten shots each match for a man.

The regular sliding targets had not arrived in time to be put up for the shoot and the exact scores were not kept. The best shooting in the first match was done by Rene P. F. Von Minden, Jr. Frank Ruckman captured second honors. George Endicott was third.

Rene P. F. Von Minden, Jr., also won the second match; Frank Ruckman was second, and William T. Piddington, Jr., was third.

The third match was won by Frank Ruckman; George Endicott being second and Rene Von Minden third.

George Bennett, who only has one arm, scored four hits during the first match; two hits during the second, and four during the third.

SCOTT, DUFFY AND CULLEN GET PRIZES ON TABS' LANES

Prize bowling New Year's Eve and Saturday night kept the new alleys in the T. A. B. S. clubhouse humming. Jim Scott cornered three chickens Friday night, while John Duffy and Jim Cullen each won a box of cigars Saturday night.

—Still-useful furniture may be sold for what it is worth to somebody else—if you give the selling-task to a classified ad.

JACK MARTIN TRADED TO MILWAUKEE BY PHILLIES

Plainfield Big Leaguer Didn't Know About Deal Until He Read it in the Papers—Has Placed His Claims for Back Salary From Philadelphia Club in Hands of Baseball Players' Fraternity.

Jack Martin has been traded by the Philadelphia National League Club to the Milwaukee team, of the American Association, in exchange for Pitcher Harry Rhoades. This New Year's announcement greeted Plainfielders Saturday, not even Martin knowing of the deal until he read it in the papers.

Martin's being traded does not come as a surprise, however, since the Phillies cannot use the local infielder. It is well known that the National League champions are satisfied with the first year's showing of their Portland recruit, Dave Bancroft, who beat Martin out for the job of shortstop last spring. Milwaukee has been after Martin for several months. The local boy played with St. Paul last summer, under the terms of his Philadelphia contract, and has some back salary coming from the Phils. He has placed his case in the hands of the Baseball Players' Fraternity, in which organization he is a director.

Jack has done considerable traveling since he broke into organized baseball. He has played on the Richmond Virginia League Club; with Rochester in the International League; with New York in the American League; Boston and Philadelphia in the National League, and St. Paul, in the American Association. He joined the Phillies in the middle of the 1914 season, figuring in the trade that sent Josh Devore to Boston. He played shortstop for the Phillies during the remainder of the season, and President Baker, owner of the Quakers, pronounced himself as satisfied with Martin's work.

The work of Bancroft, one of last season's sensations, cost Martin his job, and he was sent to St. Paul where he played a bang-up game for the Saints.

The trade by which Milwaukee exchanged Rhoades for Martin was man for man, no cash bonus figuring. As Captain Neal, the big league scout, considers Rhoades the best pitching prospect in the American Association the pitcher would have brought several thousand dollars in money. The only reason Milwaukee let him out, according to the Philadelphia Club, is beause the Brewers are badly in need of a shortstop, and they consider Martin just the man they want.

Rhoades, who is a graduate of the Northwestern League, is a big right hander, built much like Ernie Shore of the Boston Americans. He worked in twenty-two games in less than two months last season.

BOWLING LEAGUE TO BE FORMED TONIGHT

Representatives of Teams Will Meet in the Tabs' Club.

Representatives of local bowling teams interested in forming a City League will gather in St. Mary's T. A. B. S. Club tonight, when it is expected that the proposed circuit will be organized. The meeting will not be held in the Plainfield Daily Press offices, as originally planned, because Jim Scott, who is manager of the Tabs' team, will have to be at the Abstainers' Hall tonight to help run the big fair being held there this week.

At least four fraternal organizations in this city are interested in the venture. They are the Tabs, Knights of Columbus, Eagles and Elks, and the first three are expected to have delegates present tonight. The other teams expected to join are the Ramblers of this city, and the Imperials, of North Plainfield.

CO. M BASKETBALL FIVE BEATEN BY RIVERSIDES

Somerville, Jan. 3.—Company M lost to the Riversides here Saturday evening, 29 to 22.

The score:

RIVERSIDES.

	G.	F.	P.
McCreary, f	4	6	8
Grace, f	0	0	0
Thomas, c	6	9	21
Burns, g	0	0	0
Allen, g	0	0	0
	10	9	29

COMPANY M.

	G.	F.	P
Metzler, f	2	1	5
Van Fleet, f	1	0	2
Wittenbert, c	1	0	2
Wachter, g	2	9	13
Duryea, g	0	0	0
	6	10	22

TO CHOOOSE HOUSE TEAMS.

Fifty members of the Elks' Club have entered the house bowling tournament to be started soon. There will be ten teams in the league. The bowling committee will meet Thursday night to choose the teams.

—That funny fellow Scoop is on the classified page.

ENDURANCE TEST WON BY 36 PINS

Voorhees and Gates Lead C. Montross and Radin in 12-Hour Tourney.

JIM MAHONEY STARS

Has Average and High Score Honors, but Gets Only Third Money—Conshay and Voorhees Win Turkeys in Prize Events.

Art Voorhees and George Gates won the twelve-hour endurance contest at Gates' Somerset street alleys yesterday morning by a margin of Harry Radin, who were second. Jim Mahoney and Sammy Montross were 36 pins over Charles Montross and third, 141 pins behind the leaders. The other three teams were well below the 3,800 mark. The prizes were $25, $15 and $10.

Mahoney, although he copped only third money, did the best work. His average of 186.12 for 16 games was the best, and he also had high scott honors, a mark of 245, one pin over Charley Montross' best game.

Art Voorhees won the turkey for making the highest score on the alleys for the week. His mark was 247. Eddie Conshay won a turkey offered by Manager Gates for making the best score with three duck pin balls, using big pins.

McKenzie and Rohrs finished fourth, totaling 3,751; Connolly and Lewis were fifth, with 3,742; and Clarence Smalley and Walt Vail were last, with 3,703.

The individual averages follow:

	G.	Pins.	Ave.
J. Mahoney	16	2958	186.12
A. Voorhees	15	2760	184
C. Montross	16	2888	180.2
H. Radin	6	1046	174.3
J. Connolly	11	1910	173.7
G. Gates	7	1210	172.7
J. McKenzie	9	1554	172.4
G. Rohrs	13	2197	169
W. Vail	7	1172	167.3
G. Lewis	11	1832	166.6
C. Smalley	15	2331	155.11
S. Montross	6	838	139.4

MORAN SIGNS LONG CONTRACT.

Pat Moran has signed a three-year contract to manage the Phils.

(OTHER SPORTING NEWS ON PAGE 7.)

—Advertise in the Daily Press.

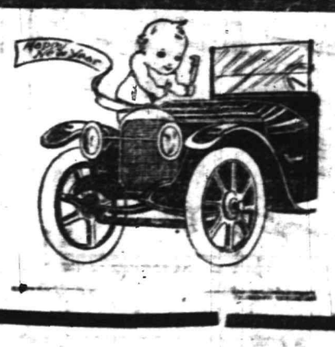

A NEW YEAR TRIP

will be far from a happy one unless your car is in first class shape. Don't run the risk of spoiling the ride, if nothing worse, by starting in a car that needs attention, be it ever so little. Send it here to be repaired into a condition that will insure both a joy and a safety ride.

AUTOMOBILES REPAINTED.

MARTIN AUTOMOBILE CO.

304-312 PARK AVE.

CHARLES BLUME WEDS MISS MILLWOOD LUTZ.

Ceremony is Performed at the Home of Bride's Parents on New Year's Eve.

Miss Millwood Lutz, daughter of Mr. and Mrs. George A. Lutz, of 208 North avenue, Cranford, became the bride of Charles Blume, son of Mrs. Charles Blume, of Grove street, New Year's Eve, at the home of her parents. The ceremony was performed by Rev. F. M. Compton, pastor of St. Paul's M. E. church, of Cranford and was witnessed by a small gathering of relatives of the contracting parties.

The bride, who was given in marriage by her father, was attired in a traveling suit of royal blue chiffon velvet and wore a hat to match. She carried a bouquet of lilies of the valley and orchids. Miss Audrey Patterson, of Brooklyn, was the maid of honor. The latter wore a frock of pussy-willow velvet with hat to match. She carried a bouquet of orchids. Miss Dorothy Tooker, of Brooklyn, acted as flower girl. John Ricketts, of Westervelt avenue, this city, was best man.

The home was attractively decorated for the occasion. Christmas greens, palms and cut flowers being used in profusion. Following the ceremony a bridal supper was served after which Mr. and Mrs. Blume left for Atlantic City. They will reside with the bride's parents on North avenue, Cranford.

Only relatives of the young couple were present at the wedding and reception which followed. Those present were: Mrs. Charles Blume, Miss Ann Blume, Miss C. Spencer, Miss C. Blume and Mrs. J. M. C. Geibelhouse of Plainfield; Mr. and Mrs. George Lutz and Charles Lutz, and Mr. and Mrs. H. P. Morris, of Cranford; Mrs. G. Tooker, Mr. and Mrs. A. Tooker, Miss M. Wooley, Miss Dorothy Tooker and Miss Millwood Tooker, of Brooklyn.

Both the bride and groom are well known in Plainfield. Mrs. Blume was graduated from the Plainfield High School with the class of 1913 and for a long while resided in this city. Mr. Blume holds a position with a New York munifions firm.

NEW JERSEY CENTRAL

TRAINS LEAVE PLAINFIELD.

For New York—2.10, 3.41, 5.08, 5.40 (5.52 except holidays), 6.27, 6.55, 7.23 (7.26 except holidays), 7.41, 7.44, (7.55 except holidays), 7.58, 8.12, 8.30 (except holidays), 8.36, 8.42, 8.59, 9.29, 9.53, 10.26, 11.27, 12.12 p. m.; 12.34, 12.58, 1.49, 2.20, 2.25, 2.39, 2.55, 3.11, 4.01, 4.13, 4.36, 5.39, 6.25, 6.47, 7.41, 8.27, 9.27, 9.30, 10.15, 10.35, 11.43 p. m. Sunday—2.19, 3.41, 5.40, 7.23, 7.58, 8.52, 9.34, 9.40, 10.37, 12.12 p. m. 12.39, 12.58, 1.17, 2.09, 2.15, 2.55, 3.17, 4.29, 5.24, 6.57, 8.14, 8.13, 8.27, 8.35, 8.39, 9.27, 10.20, 10.36 p. m.

For Newark—5.08, 6.27, 6.55, (7.03 through train to Newark), 7.41, 8.56, 9.29, 10.26, 11.27 a. m., 12.34, 12.58, 1.49, 2.39, 3.11, 4.13, 4.36, 5.39, 6.25, 6.47, 7.41, 8.27, 9.30, 10.36 p. m. Sunday—7.23, 8.52, 9.34, 10.37 a. m., 12.39, 12.58, 1.17, 2.09, 2.55, 3.17, 4.29, 5.24, 7.14, 8.13, 8.35, 8.39, 9.27, 10.36 p. m.

For Easton, Bethlehem, Allentown and Mauch Chunk—5.18, *8.20, 9.44, 11.27 a. m., 2.00, 5.24, 5.44 (6.59 to Easton) p. m. Sunday—5.19, *9.44, 10.57 a. m., 1.58, 5.44, 7.05 p. m.

For Wilkesbarre and Scranton—5.18, 9.44 a. m., 5.44 p. m. Sunday—5.19, 10.57 a. m., 5.44 p. m.

For Red Bank, Long Branch and Asbury Park, etc.—3.41, 8.12, (9.53 a. m. Red Bank), 11.27 a. m.; 12.34 Saturdays only), (12.58 Red Bank only), (3.11 Red Bank only), 4.13, 4.36, 6.25, 8.27, 11.43 p. m. Sundays—3.41, 8.52 a. m., (9.40 Red Bank only), (2.15—Red Bank only), 3.17, (8.13 Red Bank only), 8.35 p. m.

For Atlantic City—3.41, 9.53 a. m. (12.34 Saturdays only), 3.11 p. m. Sundays—9.40 a. m., 2.15 p. m.

For Philadelphia—6.38, 7.39, 9.02, 10.43, 11.54 a. m., 12.42, 1.54, 2.45, 4.45, 5.13, 6.47, 8.47, 9.46, 10.48 p. m., 1.20 a. m. Sundays—9.02, 9.39, 9.57, 10.39, 10.43, 11.41 a. m., 12.42, 1.44, 2.45, 3.42, 4.39, 4.45, 4.56, 5.39, 6.39, 6.47, 8.47, 9.46, 10.55, 11.54 p. m., 1.20 a. m.

For Baltimore and Washington.—Daily 9.02, 10.43 a. m., 12.42, 2.45, 5.45, 6.47 p. m. *Except Mauch Chunk.

SHERIFF'S SALE—In Chancery of New Jersey. Between John Abbott, complainant, and Jeannette W. Bond, et al., defendants. Fi. fa. for sale of mortgaged premises.

By virtue of the above-stated writ of fieri facias to me directed, I shall expose for sale by public vendue, at the Sheriff's office in the Court House, in the city of Elizabeth, N. J., on WEDNESDAY, THE FIFTH DAY OF JANUARY A. D., 1916, at two o'clock in the afternoon of said day, all that tract or parcel of lands and premises, situate, lying and being in the City of Plainfield, in the County of Union, and State of New Jersey. Beginning at a corner formed by the intersection of the northerly side of Richmond street, now called Norwood avenue, with the westerly side of Front street and running thence northwesterly along the northerly side of Norwood avenue one hundred and sixty-seven (167) feet; thence running in a northeasterly course at right angles to Norwood avenue sixty (60) feet to a stake; thence running in a southeasterly course parallel with Norwood avenue one hundred and sixty-three and sixty-seven hundredths (163.67) feet to a stake and corner in the westerly side of Front street; thence running along the side of Front street in a southwesterly course sixty (60) feet, more or less, to the place of beginning. Conveying also all the estate, right, title and interest of the parties of the first part to the land in Norwood avenue and Front street opposite to and adjoining the land above described to the center of said avenue and street.

GEORGE C. OTTO, Sheriff.
JAMES P. POWERS, Sol'r.
12 13 4-4t EDJ&PDP Fees, $13.62

ESTATE OF BENNET BRITTIN, Deceased. Pursuant to the order of George T. Parrot, surrogate of the County of Union, made on the application of the undersigned, Executor of said deceased, notice is hereby given to the creditors of said deceased to exhibit to the subscriber under oath or affirmation their claims and demands against the estate of said deceased within nine months from the twentieth day of November, 1915, or they will be forever barred from prosecuting or recovering the same against the subscriber.

JOHN H. VAN WINKLE, Executor.
John H. Van Winkle & Son, Proctors.
12 30 6-6t Fees $11.10

STORAGE SALE.

Staddard-Dayton roadster stored in the name of F. G. Telfer will be sold at Public Auction at the Martin Automobile Co., 204 Park Avenue, Plainfield, N. J., on Tuesday, January 11, at 1 p. m.

MARTIN AUTOMOBILE CO.
Dated December 27, 1915.
12 27 3-6aw m

HOTELS.

HOTEL WALDORF

HENRY WINDHAM, Prop.
144 EAST FRONT STREET.
Gottfried Kruger's Extra Beer on draught. Imported Wines, Liquor and Cigars. Hotel accommodations and private dining room.

HOTEL SOMERSET

Newly Papered and Painted throughout. Table Board and Rooms by Day or Week. Piel Bros. and Kruger's Beer on draught.
W. G. FEASTER, Proprietor
27 Somerset St. Tel. 991

WEINMAN'S CAFE

GENERAL NEWS TICKER.
Stock quotations.
Up to the Minute.
'PHONE 1527.

We have a splendid stock of precious stones, diamonds especially, and we wish to draw your attention to their excellent investment qualities.

A diamond selected from this stock is a superbly cut, pure flawless stone that will steadily increase in value—it's a first-class investment besides a jewel that will give you the maximum pleasure in wearing.

PETER DELGYER
JEWELER
219 West Front Street.
Opposite Proctor's.

Correct Dentistry

In dentistry as in a garment and many other things, there is correctness of style. I can supply you with teeth that can be depended on as being the correct thing in either

Bridge, Crown or Plate Work.

I assure you of high class work at reasonable charges. Consultation free.

DR. WHITE,
Plainfield's Painless Dentist,
105 E. Front Street,
Over Schwed Bros.
Tel. 2291 11 10 mwstf

REAL ESTATE INSURANCE

MANNING & CURTIS
106 DEPOT PARK

Madison Square Garden

Poultry Show

December 31, January 1, 2, 3, 4, 5.
9 A. M. to 10:30 P. M.
Poultry Pigeons Rare Wild Birds
U. S. Government Exhibit
Educational Program
Admission 50c Children 25c
ONLY 3 DAYS MORE

CLASSIFIED RATES.

One cent a word for first insertion, one-half a cent a word for each subsequent insertion of the same advertisement for less than one month. Fifty cents a line for one month. **Double Charge for Capitals. No advertisement received for less than 10 cents. No display or black face type used in this column.**

The Plainfield Daily Press cannot give information regarding advertisements for which answers are to be sent care of the Press. Persons replying to office addresses must mail or leave written answers as stated in advertisement.

HERR'S SCHOOL

FOR BUSINESS TRAINING
FALL TERM NOW OPEN
Day and Evening Classes
Call, phone (344) or write for full information.
PLAINFIELD BUSINESS COLLEGE
171 East Front Street

AWNINGS

UPHOLSTERING
WINDOW SHADES
Frank G. Wikoff
121 W. Fourth St. Tel 1746.

Hoagland's Express

W. H. CARKHUFF, Successor.
FURNITURE AND PIANO MOVING
OFFICE, 124 WEST SECOND ST.
Telephone 884.

A. M. RUNYON & SON,
UNDERTAKERS
402 Park Ave. Telephone No. 40
Office open day and night.
Office of Hillside Cemetery.
New York Office 14 East 39th Street
Telephone Call 8341 Murray Hill
New York Embalmers' License 4699
New York State Registered License Undertakers No. 815.

Estab. 1868 Tel. 2354
J. J. & C. A. HIGGINS
UNDERTAKERS.
Private Funeral Chapel
109-111 West Fourth Street
Auto Cortege for Long Distance.

T. A. MOORE
UNDERTAKER,
612 E Sixth St.
Tel. 741-R

Established 1872.
P. CASEY & SON,
Undertakers and Embalmers.
Office 100 North Ave | Telephone 2331 | Residence 417 W. 3rd St.
N. Y. Office, 10 E. 22nd St. Tel. 3094 Gramercy

L. L. MANNING & SON
STEAM GRANITE WORKS
Corner Central Ave. and West Front St. Opp. First Baptist Church. 'Phone 735-J.

EMPLOYMENT AGENCIES.

READ THIS—Murray's Employment Registry, 326 West Front street, near Grove, for reliable help; fees reduced, and very moderate. 'Phone 666. 2 13 tf

MRS. KELLER'S Employment Agency, 22 Somerset place, all nationalities. 'Phone 1724. tf

REAL ESTATE FOR SALE.

INCOME property for sale; good paying investment. Address Investment, care of Press. 4 16 tf

DIED.

BROWN—On January 3, 1916, suddenly of pneumonia at the "Margaret," Plainfield, N. J., Anna C. Brown, wife of the late Richard F. Brown, of Brooklyn.
Funeral private

YORKS—At his residence, 749 West Front street, Plainfield, N. J., on Sunday, January 2, 1916, John T. Yorks, in his 77th year.
Services at the Reformed church, Stanton, N. J., on Thursday January 6, at 11 a. m. Interment at Stanton. Friends wishing to see Mr. Yorks may do so by calling at his late residence, between the hours of 3 and 4 o'clock on Wednesday afternoon.

MILLIKEN—At Plainfield, N. J., January 1, 1916, Sarah A. Milliken, in her 73d year.
Funeral from her late residence, 1810 West Front stret, Plainfield, N. J., on Tuesday at 1 p. m. Funeral private.

DALY—In this city, Monday, January 3, 1916, at the home of her daughter, Mrs. John A. Gaffney, 32 Westervelt avenue, Mrs. Elizabeth B. Daly, widow of James Daly.
Notice of funeral later. 1 3 2

HELP WANTED—FEMALE.

OPERATORS; EXPERIENCED. NAT LEVY & CO., 359 WATCHUNG AVENUE. 1 3 tf

WANTED—White maid for general housework, family of two; no laundry; reference required. 55 Somerset street 12 31 tf

WANTED—General assistant at Children's Home. Call at 215 East Second street. 12 31 tf

WANTED—Good cook at 723 Central avenue. 1 3 3

WANTED—Girl for general housework; no washing. Inquire 88 Fairview avenue; 'Phone 780-M. 1 3 3

WANTED—Competent girl for general housework. Apply 107 Park place. 1 3 3

WANTED—Girl for general housework. 142 East Fifth street. 12 30 tf

FOR SALE.

FOR SALE—Having put on auto delivery, will sacrifice two horses, harness and wagons, together or separately, to quick buyers. C. L. Applegate, 164 East Front street. 12 30 3

FOR SALE—Six horsepower steam boiler; fine condition. Plainfield Auto Tire Co., 107 Watchung avenue. 12 29 3

FOR SALE—240 egg Buffalo Cypress incubator; good condition. Telephone 2071-W. 1 3 tf

FOR SALE—Chestnut firewood, $2.50 a cord. Apply 922 Watchung avenue; 'Phone 816-M. 12 29 3

ROOMS AND BOARD.

TO LET—Suite of rooms, with bath; also single room. 209 East Seventh street. 10 27 tf

APARTMENTS with private bath; also single room. 312 East Seventh street. 7 16 tf

HELP WANTED—MALE.

WANTED—Three men on farm to do general mechanical work, to make repairs, etc.; steady work; $14 per week. Call 179 Metuchen. 12 30 3

DRIVER, sober, industrious, for double team. Address P. O. Box 772. 1 3

HELP WANTED—MALE AND FEMALE.

WHITE man and wife who will appreciate a real home for general housework, garden and taking care of auto. Address, Small Family, care Daily Press. 12 29 6

SITUATION WANTED—MALE AND FEMALE.

MAN and wife wish work on farm place. 529 West Third street. 12 31 3

FOR RENT.

MOVING PICTURE OR STEREOPTICON SHEET FOR RENT, big enough for the largest hall. Apply Daily Press office. tf

FOR RENT—Nice six room apartment; all improvements. Apply, Neumann Brothers Company. 12 2 tf

FOR RENT—Ten room house, 507 Watchung avenue; all improvements. Apply, Neumann Brothers Company. 12 2 tf

TEN-ROOM house, 418 East Second street; all improvements. William Newcorn. 3 11 tf

FARM for rent, 116 acres; near Dunellen, N. J. J. T. Vail. 8 24 tf

STORE to rent, corner Watchung avenue and Fifth street. Apply, Neuman Brothers Co. 12 20 tf

TO LET—Desirable rooms, with board, conveniences. 226 Prescott place, near Pond's Tool Works. 12 31 6

FOR RENT—Flat of 5 rooms, all improvements, at 2 Grove street. Inquire at Murray's Auction Rooms, 320 West Front street. 12 31 2

TEN-ROOM house, 418 East Second street; all improvements. William Newcorn. 1 3 tf

MISCELLANEOUS.

WHY NOT brighten up your home? We have a full line of gas and electric portables, showers, domes, semi-indirects, store fixtures and gas and electric supplies, at the lowest prices in the city. Naylor & Naylor, 128 North avenue. 12 13 tf

W. M. STINSON, 159 East Fourth street. Ladies' and gents' garments cleaned, repaired and pressed. Suits, just to be steamed and pressed, 25 cents. Telephone 2326. 12 16 12

INSURANCE—ALL BRANCHES. AGENT FOR NATIONAL SURETY CO. J. T. VAIL. tf

MONEY TO LOAN

MONEY to loan on mortgage. J. V. Hubbard, Babcock building. 10 7 tf eod

MONEY TO LOAN on bond and mortgage. J. T. Vail. tf

TITLES examined for purchase of real estate and bond and mortgage loans; mortgage investments negotiated. Charles J. McNabb, lawyer, 309 Park avenue. 1 4 tf

MONEY TO LOAN—First mortgage security; property centrally located. L. A. Clement, attorney, Babcock building. 8 9 tf

MONEY TO LOAN on mortgage. H. C. Linbarger, 197 North avenue; phone 955. tf

MONEY TO LOAN on mortgage. Manning & Curtis, 106 Depot Park. tf

MONEY TO LOAN on bond and mortgage. Mulford, opposite depot. tf

LOST AND FOUND.

SKATES—50c — SKATES Ground while you wait at Philip Mechanik's cycle store, West Front street, opposite Grove. 12 27 6

LOST—Will the person who was seen picking up pocketbook (containing small amount of money and eyeglasses) on sidewalk in front of 973 West Fourth street, please return same to above address?

TYCAS sphymomanometer lost. Reward if left at 706 Park avenue. 1 3 tf

LOST—Large cameo pin set with pearls, between Union street and 142 East Fifth. Suitable reward if returned to 142 East Fifth. 12 31 tf

LOST—Cameo watch ornament on gold chain. Finder return to 736 Carlton avenue; reward. 12 31 3

WANTED—TO RENT.

STEAM heated, five room apartment; give full particulars as to price and location. Address, Apartment, Press office. 12 2 tf

Mono Storage

Warehouse
North Avenue
Opp. Freight House
125 East Front Street

And WE move practically everything and can have it routed through to its ultimate destination anywhere with no bother to you.

Household effects, trunks, pianos, safes, baggage—anything that you may wish transferred or shipped can be safely entrusted to our care.

Our SPLENDID EQUIPMENT skilled, careful help and exacting supervision insures the RIGHT KIND OF SERVICE.

Moderate charges.

HAND'S EXPRESS CO.
OFFICE 69 SOMERSET STREET

AUCTIONEERS.

THE LEADING AUCTIONEERS
W. A. SCHORB & CO.
Also Dealers in Second Hand Furniture—Bought and Sold.
120 Madison Av., Jackson Bldg.
Telephone 2296.

ADVERTISEMENTS
—FOR—
NEW YORK HERALD, WORLD, TIMES, SUN, JOURNAL TELEGRAM, AMERICAN, BROOKLYN EAGLE, GLOBE
—AND—
NEWARK EVENING NEWS
RECEIVED
AT REGULAR OFFICE RATES.

PLAINFIELD DAILY PRESS
No Telephone Orders.
Cash Must Accompany Copy.

Carnations *a Specialty*

FORRISTEL NURSERY
Successor to
BELLEVIEW AVE. NURSERY CO.
W. H. Forristel, Manager.
Tel. 1349.

Very Low Rates

—AT—
Murray's Storage Warerooms
Large and Small Rooms,
HOUSEHOLD FURNITURE, TRUNKS, ETC.
R. MURRAY, Auctioneer
326 TO 330 WEST FRONT STREET.
COR. GROVE. 'Phone 666.

L. MORALLER & SON
WATCHMAKERS AND JEWELERS

WATCHES
CLOCKS and
JEWELRY
Fine Watch and Clock Repairing a Specialty.
219 Park Ave. Phone 1967-J.

ORGANIZED 1864.

THE **FIRST NATIONAL BANK OF PLAINFIELD**

A COMMERCIAL BANK WITH SAVINGS and SAFE DEPOSIT DEPARTMENTS

FOUR PER CENT INTEREST PAID ON SAVINGS ACCOUNTS

Suburban Transit Company

Leave Plainfield for South Plainfield—Week days—a6.20 a7.30, 9.00, 10.00, 11.45, 1.00, 2.00, 4.00, 5.00, 6.10, b9.00, 10.30, b11.45. Sundays—9.00, 12.00, 2.00, 4.00, 5.00, 9.00.

Leave South Plainfield for Plainfield—Week days—a7.00, a7.45, 9.30, 10.05, 1.30, 2.30, b4.30, c4.45, 5.30, 7.30, b8.30, 10.50, b11.45. Sundays—9.30, 12.15, 2.30, 4.30, 5.30, 9.30.

Leave Plainfield for Watchung—e6.15, 6.20, d6.45, 8.15, f10.00, b1.00, g3.00, 4.15, 6.20.

Leave Watchung for Plainfield—7.15, e7.30, 9.50, f11.15, b2.20, g3.45, 5.35, 7.30.

Leave Plainfield for Warrenville—[illegible], e6.15, 6.20, f10.00, g2.00, g4.20.

Leave Warrenville for Plainfield—7.00, 7.15, f11.00, g2.30, g7.15.

Leave Plainfield for Stirling—5.15, b1.00, 4.15.

Leave Stirling for Plainfield—9.30, b2.00, 5.15.

Leave Plainfield for Mt. Bethel—e6.15, f10.00, g6.20.

Leave Mt. Bethel for Plainfield—e7.00, f10.45, 7.00.

(a) Except holidays.
(b) Saturdays only.
(c) Except Saturdays.
(d) Daily except Sundays, holidays, Monday mornings, and mornings after holidays.
(e) Monday mornings and mornings after holidays.
(f) Sundays and holidays only.
(g) Saturdays, Sundays and holidays.
R. W. CAMPBELL, Mgr., 310 Park Ave. 'Phone 120 Plainfield.

B. KIVATINOS

(Successor to Kivatinos & Jelling.)
Fancy Fruits, Choice Confectionery, Nuts, Cigars, etc. We make a Specialty of Olive Oil.
211 W. FRONT ST. Tel. 866-W

A. H. ENANDER

SANITARY PLUMBING, GAS FITTING, STEAM AND HOT WATER HEATING.
Contractor for Sewer Connections.
125 WATCHUNG AVENUE.

1916 1916

At the beginning of this

NEW YEAR

The Plainfield Trust Company

extends its greetings to the many to whose loyal support its owes the following gratifying growth in

DEPOSITS

December 31, 1907	$1,834,142.
December 31, 1909	$2,815,203.
December 30, 1911	$3,812,904.
December 30, 1913	$4,359,156.
December 31, 1915	$5,873,952.

OFFICERS

O. T. Waring, President
Augustus V. Heely, Vice-President
J. Herbert Case, Vice-President
DeWitt Hubbell, Secretary and Treasurer
F. Irving Walsh, Asst. Sec'y-Treas.
A. H. Kirby, Assistant Treasurer

DIRECTORS

Ernest R. Ackerman
J. Herbert Case
Frederick Geller
Augustus V. Heely
James W. Jackson
Edward H. Ladd, Jr.
Charles W. McCutchen
Harry H. Pond
Charles A. Reed
Isaac W. Rushmore
Frank H. Smith
Samuel Townsend
Cornelius B. Tyler
Lewis E. Waring
Orville T. Waring

A Kitchen Not Complete

Your kitchen is not complete without a Meat Press, a Food Chopper or a Coffee-Grinder.

You no doubt are in need of some article to complete the Kitchen Furnishings.

A modern kitchen needs many things that are in the hardware store.

We Aim to Please

May we have the pleasure of helping to complete that kitchen of yours?

A White Mountain Freezer, a Bissell Carpet Sweeper, Bread Box, Scale, Washing Machine, Wash Boiler, Dish Pan or some item in the Tinware Line may be the article needed. Look over your utensils and see if some item is not there.

Aluminum Ware, Enameled Ware, Tinware, Iron and Steel Pots.

We have a fine line of RANGES and HEATERS in our kitchen show room. Come in and look them over.

Is Your Kitchen Complete?

H. E. Gayle Hardware Co.

General Hardware and House Furnishings.

Tel. No. 398. Front St. and Park Ave.

Steady Work for Good Men

A limited number of men can secure positions as motormen or conductors on Public Service Railway by applying at Waiting Station, Watchung Avenue, Plainfield, any Friday between 9 o'clock and noon.

All-year jobs at good pay. 12 28 10

If it's advertised today it is likely that it is of timely interest to you today.

ORGANIZED 1875

A New Account for the New Year

Do not be discouraged because you have saved little or no money in the past.

Make the right start today by starting an account with us where your deposits are safe and grow at interest.

4% Interest Paid on Savings Accounts

CITY NATIONAL BANK

PLAINFIELD, N. J.

No exchange on out-of-town checks. Our checks collectible at par through the Federal Reserve Bank of New York and New York Clearing House.

PAINTERS AND DECORATORS.

LET US BRIGHTEN-UP YOUR HOME BY PAINTING IT!

WE DO

Paperhanging, Painting and Decorating in all its branches.

WE SELL

Paints, Brushes, Stains, Varnishes, Wallpaper, and in fact everything to brighten up your home.

L. B. Woolston. H. F. Woolston

WOOLSTON & BUCKLE CO

Painters and Decorators,

143-145 NORTH AVENUE.

Established 1880. 'Phone 108

m-s tf

James C. Hansen

DECORATOR

Dealer in

PAINTS, OIL, GLASS, VARNISHES, ETC.

141 East Front St., Plainfield, N. J

Distrubtor of John W. Masury & Son's Pure Colors, Ready Mixed Paints, Etc.

1916 WALL PAPERS

IMPORTED and AMERICAN GOOD

C. CONOVER & CO

Decorators, Painters and Paper-Hangers, Window and Plate Glass.

115 Elmwood Place. Tel. 114

REAL ESTATE

INSURANCE

Harvey R. Linharger

197 NORTH AVENUE.

Telephone 955

IN CHANCERY OF NEW JERSEY.

To WILLIAM H. COOPER.

By virtue of an Order of the Court of Chancery made on the day of the date hereof, in a cause wherein Mary S. Marsh, Executrix, etc., is Complainant and you are Defendant, you are required to appear, plead, answer or demur to the Bill of said Complaint on or before the nineteenth day of February, next, or said bill will be taken as confessed against you. The said bill is filed to foreclose a mortgage given by the Central Holding Company, a corporation, to Mary S. Marsh, as Executrix of the Last Will and Testament of Elizabeth M. Leonard, deceased, dated June 25th, 1910, for Two Thousand Dollars, covering lands in the City of Plainfield, County of Union and State of New Jersey; and you William H. Cooper, are made defendant because you are a party to the bond secured by the mortgage given on the premises mentioned and described in the said bill, and by virtue thereof claim to have some lien upon or interest in the said mortgaged premises.

Dated December 18th, 1915.

REED & HETFIELD,
Solicitors of Complainant,
203 Park Avenue,
Plainfield, N. J.

12 27 5-m

IN CHANCERY OF NEW JERSEY.

To WILLIAM H. COOPER.

By virtue of an Order of the Court of Chancery made on the day of the date hereof, in a cause wherein Mary S. Marsh, Executrix, etc., is Complainant and you are Defendant, you are required to appear, plead, answer or demur to the Bill of said Complaint on or before the nineteenth day of February, next, or said bill will be taken as confessed against you. The said bill is filed to foreclose a mortgage given by the Central Holding Company, a corporation, to Mary S. Marsh, as Executrix of the Last Will and Testament of Elizabeth M. Leonard, deceased, dated June 25th, 1910, for One Thousand Five Hundred Dollars, covering lands in the City of Plainfield, County of Union and State of New Jersey; and you William H. Cooper, are made defendant because you are a party to the bond secured by the mortgage given on the premises mentioned and described in the said bill, and by virtue thereof claim to have some lien upon or interest in the said mortgaged premises.

Dated December 18th, 1915.

REED & HETFIELD,
Solicitors of Complainant,
203 Park Avenue,
Plainfield, N. J

12 27 5-m

IN CHANCERY OF NEW JERSEY.

To WILLIAM H. COOPER.

By virtue of an Order of the Court of Chancery made on the day of the date hereof, in a cause wherein Mary S. Marsh, Executrix, etc., is Complainant and you are Defendant, you are required to appear, plead, answer or demur to the Bill of said Complaint on or before the nineteenth day of February, next, or said bill will be taken as confessed against you. The said bill is filed to foreclose a mortgage given by the Central Holding Company, a corporation, to Mary S. Marsh, as Executrix of the Last Will and Testament of Elizabeth M. Leonard, deceased, dated June 25th, 1910, for Two Thousand Dollars, covering lands in the City of Plainfield, County of Union and State of New Jersey, and you William H. Cooper, are made defendant because you are a party to the bond secured by the mortgage given on the premises mentioned and described in the said bill, and by virtue thereof claim to have some lien upon or interest in the said mortgaged premises.

Dated December 18th, 1915.

REED & HETFIELD,
Solicitors of Complainant,
203 Park Avenue,
Plainfield, N. J.

12 27 5-m

IN CHANCERY OF NEW JERSEY.

To WILLIAM H. COOPER.

By virtue of an Order of the Court of Chancery made on the day of the date hereof, in a cause wherein Mary S. Marsh, Executrix, etc., is Complainant and you are Defendant, you are required to appear, plead, answer or demur to the Bill of said Complaint on or before the nineteenth day of February, next, or said bill will be taken as confessed against you. The said bill is filed to foreclose a mortgage given by the Central Holding Company, a corporation, to Mary S. Marsh, as Executrix of the Last Will and Testament of Elizabeth M. Leonard, deceased, dated June 25th, 1910, for Three Thousand Dollars, covering lands in the City of Plainfield, County of Union and State of New Jersey; and you William H. Cooper, are made defendant because you are a party to the bond secured by the mortgage given on the premises mentioned and described in the said bill, and by virtue thereof claim to have some lien upon or interest in the said mortgaged premises.

Dated December 18th, 1915.

REED & HETFIELD,
Solicitors of Complainant,
203 Park Avenue,
Plainfield, N. J.

12 27 5-m

IN CHANCERY OF NEW JERSEY.

To WILLIAM H. COOPER.

By virtue of an Order of the Court of Chancery made on the day of the date hereof, in a cause wherein Mary S. Marsh, Executrix, etc., is Complainant and you are Defendant, you are required to appear, plead, answer or demur to the Bill of said Complaint on or before the nineteenth day of February, next, or said bill will be taken as confessed against you. The said bill is filed to foreclose a mortgage given by the Central Holding Company, a corporation, to Mary S. Marsh, as Executrix of the Last Will and Testament of Elizabeth M. Leonard, deceased, dated June 25th, 1910, for Three Thousand Dollars, covering lands in the City of Plainfield, County of Union and State of New Jersey; and you William H. Cooper, are made defendant because you are a party to the bond secured by the mortgage given on the premises mentioned and described in the said bill, and by virtue thereof claim to have some lien upon or interest in the said mortgaged premises.

Dated December 18th, 1915.

REED & HETFIELD,
Solicitors of Complainant,
203 Park Avenue,
Plainfield, N. J.

12 27 5-m

IN CHANCERY OF NEW JERSEY.

To WILLIAM H. COOPER.

By virtue of an Order of the Court of Chancery made on the day of the date hereof, in a cause wherein Mary S. Marsh, Executrix, etc., is Complainant and you are Defendant, you are required to appear, plead, answer or demur to the Bill of said Complaint on or before the nineteenth day of February, next, or said bill will be taken as confessed against you. The said bill is filed to foreclose a mortgage given by the Central Holding Company, a corporation, to Mary S. Marsh, as Executrix of the Last Will and Testament of Elizabeth M. Leonard, deceased, dated June 25th, 1910, for Two Thousand Dollars, covering lands in the City of Plainfield, County of Union and State of New Jersey, and you William H. Cooper, are made defendant because you are a party to the bond secured by the mortgage given on the premises mentioned and described in the said bill, and by virtue thereof claim to have some lien upon or interest in the said mortgaged premises.

Dated December 18th, 1915.

REED & HETFIELD
Solicitors of Complainant,
203 Park Avenue,
Plainfield, N. J.

12 27 5-m

IN CHANCERY OF NEW JERSEY.

To WILLIAM H. COOPER.

By virtue of an Order of the Court of Chancery made on the day of the date hereof, in a cause wherein Mary S. Marsh, Executrix, etc., is Complainant and you are Defendant, you are required to appear, plead, answer or demur to the Bill of said Complaint on or before the nineteenth day of February, next, or said bill will be taken as confessed against you. The said bill is filed to foreclose a mortgage given by the Central Holding Company, a corporation, to Mary S. Marsh, as Executrix of the Last Will and Testament of Elizabeth M. Leonard, deceased, dated June 25th, 1910, for Four Thousand Five Hundred Dollars, covering lands in the City of Plainfield, County of Union and State of New Jersey, and you William H. Cooper, are made defendant because you are a party to the bond secured by the mortgage given on the premises mentioned and described in the said bill, and by virtue thereof claim to have some lien upon or interest in the said mortgaged premises.

Dated December 18th, 1915.

REED & HETFIELD
Solicitors of Complainant,
203 Park Avenue,
Plainfield, N. J

12 27 5-m

—Going to build? See Saturday's Press.

THE STATE TRUST COMPANY PLAINFIELD N. J.

SERVICE

The Officers and Directors of The State Trust Company take great pleasure in announcing that their deposits now amount to more than

One Million Dollars

OFFICERS:

R. Henry Depew, President.
Edward F. Feickert, Vice-President.
M. C. Van Arsdale, Vice-President.
Harry C. Nash, Secretary-Treasurer.

DIRECTORS:

Frank C. Ard, M. D.
George L. Babcock
Samuel Bingaman
George S. Clay
J. H. Cooley, M. D.
R. Henry Depew
A. H. Dundon, M. D.
A. D. Edgar
Edward F. Feickert
W. A. Garrigues
George M. Holstein
Alex Milne
Wm. Newgorn
Seymour Perkins
A. W. Ransome
M. C. Van Arsdale
J. V. E. Vanderhoef
J. A. VanMater

THE STATE TRUST COMPANY

Men are Buying Better Shoes This Winter

For they have learned by experience, and that it costs less that way, besides being immeasurably more satisfactory in other ways.

By the same experience they've learned that the greatest dollar-for-dollar value is to be found at

VAN ARSDALE'S

Men's $5 & $6 Shoes

Ready to set new records for the year 1916!

Established 1868.

CHOICE PICTURES, DAINTY MIRRORS AND UNIQUE PICTURE FRAMES.

FOR

Holiday Gifts

AT

Swain's

317 W. FRONT STREET, Plainfield, N. J.

Assortment larger than ever and prices very reasonable.

Artists' materials, Regilding, etc.

THE PLAINFIELD TRUST COMPANY

Plainfield, N. J., Dec. 27, 1915.

The annual meeting of the stockholders of this Company for the election of Directors and for the transaction of such other business as may be brought before it will be held at its banking house, 202 Park Avenue, Plainfield, N. J., on Tuesday, January 11th, 1916, at three o'clock p. m. Polls will be open one hour.

DE WITT HUBBELL, Secretary.

12-27 1-3 10

AUTO BUSES

Dances, Parties, Lodges, etc.

Parties from 18 to 50 people transported any distance at reasonable prices.

SUBURBAN TRANSIT CO.,
R. W. Campbell, Mgr.
310 Park Avenue. 'Phone 130

ORGANIZED 1868

PLAINFIELD SAVINGS BANK

PLAINFIELD, N. J.

Accomplishments

Do not be satisfied with mere attempts to save money—be determined to do it—make it an accomplished fact. The best plan is to make regular deposits in the Plainfield Savings Bank. Then you will be constantly increasing your surplus at compound interest.

Start an account now.

Deposits made on or before January 10th will draw interest from January 1st.

4% INTEREST PAID

ONLY SAVINGS BANK IN PLAINFIELD

Fire! Fire! Fire!

Every disaster in school, church, theatre or factory emphasizes the necessity of providing for quick exit from buildings where people gather, in case of panic caused by fire or in other ways.

There are thousands of public auditoriums which have doors that could not be opened quickly—perhaps not at all—in case of fire or panic.

THE SARGENT GRAVITY LOCKING FIRE EXIT BOLT is effective, simple and low in cost; it affords certain protection against entry from outside and operates instantly from the inside in case of necessity.

LET US SHOW YOU.

A. M. GRIFFEN CO.

THE BEST OF EVERYTHING IN HARDWARE.

119-121-123 E. Front St., Plainfield.

Two Phones, 5—6.

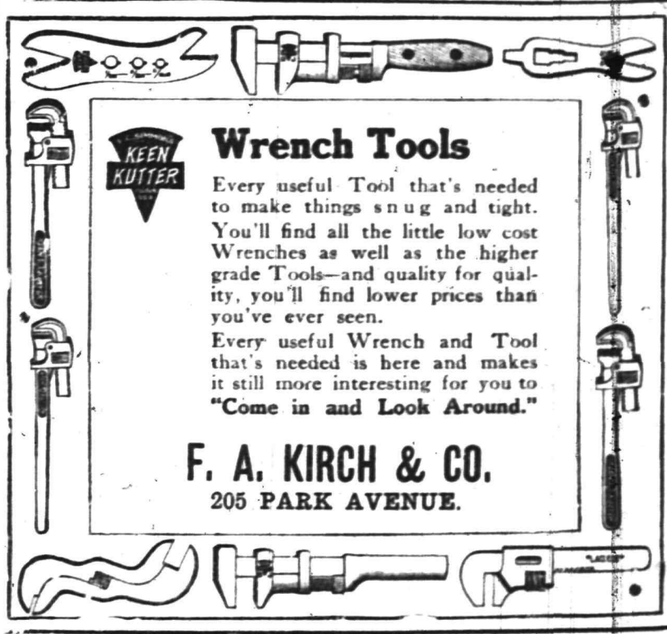

Wrench Tools

Every useful Tool that's needed to make things snug and tight. You'll find all the little low cost Wrenches as well as the higher grade Tools—and quality for quality, you'll find lower prices than you've ever seen.

Every useful Wrench and Tool that's needed is here and makes it still more interesting for you to "Come in and Look Around."

F. A. KIRCH & CO.

205 PARK AVENUE.

Did you decide, not long ago, that you could not buy some particular thing because the price was a little too high? See if the store advertisements bring to you today any interesting "news" on this question.

WE'RE GOING TO MOVE!

On and after February 14, 1916, the Plainfield Daily Press office will be located at 193-195 North avenue.

PLAINFIELD DAILY PRESS

THE WEATHER.

Fair, warmer to[illegible] [illegible]esday partly cloudy and warmer; winds south and fresh.

Highest yesterday, 40; lowest this morning, 27.

Established May 10, 1887. TWELVE PAGES. PLAINFIELD, NEW JERSEY, TUESDAY, JANUARY 4, 1916. TWELVE PAGES. Two Cents a Copy, $5 a Year.

NEW ORDINANCES BEFORE COUNCIL

One Prohibits Lighting of Fires in Any Part of the City.

BROOKS DEED IS FILED

Corporation Counsel Reed Approves Transfer of Property to Be Used for New City Hall—Saloon Licenses Will Come up Jan. 17.

Two new ordinances, the first of 1916, were presented at last night's adjourned meeting of the Plainfield Common Council, and both were passed on first and second readings and ordered engrossed and advertised. The first prohibits the lighting of open fires in the city proper, and the second was a supplement to the building code pertaining to school buildings, providing that minimum strength of 70 pounds to the square inch should be provided in floors of rooms used for class rooms only.

Both were presented by Chairman Edgar, of the fire and buildings committee, after consideration and favorable action from his committee.

Mayor Calkins announced the appointment of B. van D. Hedges as a member of the Board of Education to serve during a term of five years. This was approved by the Council in official resolution.

The report of the shade tree commissioners for the year of 1915, telling of work done to preserve and add to the trees of Plainfield, was read and ordered filed. That of the City Board of Health for the same period was received, but was not read because it is to be printed in pamphlet form within a short time.

Corporation Counsel Reed presented to the Council a deed from Mrs. Elizabeth Brooks and joint owners to property on Watchung avenue, which is to be used as a site for the new City Hall. This deed has been approved by Senator Reed, and the city is now in possession of the property having paid the $31,000 purchase price. The deed was ordered recorded.

Bonds of Frank Dunham, civil engineer; Alexander Ayers, overseer of the poor, and William R. Townsend, tax collector, were received and approved by the corporation counsel and ordered recorded.

The finance committee was given an appropriation of $250, to be used in having plans drawn for sewer extension work. An appropriation of $200 was authorized to be used by Frank J. Hubbard in having maps of the city corrected to show transfers and divisions of 1915.

The license committee reported favorably on the application of T. W. Hanson to open an employment agency in this city, and moved that it be allowed.

The meeting was adjourned until January 17, when saloon licenses will be taken up by Council in addition to other matters that may arise before that time.

HARRY VAN FLEET CRUSHED TO DEATH

Dragged Into Machinery at New Market and Dies Soon After.

Harry Van Fleet, aged 35 years, died at Muhlenberg Hospital late yesterday afternoon as the result of injuries received when he was drawn into machinery in the plant of Gabriel & Schall, at New Market, in the early afternoon. Van Fleet was oiling a line shaft when his clothing caught in some part of the machinery. He was badly crushed about the body, sustaining a broken leg, broken ribs and internal injuries. He was rushed to the hospital here, but died soon after reaching the institution.

Van Fleet was married, and besides his wife, leaves three children. He lived in Dewey Park.

MRS. A. C. MACLAY VICTIM OF PNEUMONIA

Mrs. Jessie Sperry Maclay, wife of Arthur Collins Maclay, died at her home on West Eighth street last night after a short illness of pneumonia. She is survived by her husband and four daughters, Lillian, Elisabeth, Emily and Mrs. Alexander Jones, the last named of Hackensack.

Mrs. Maclay was born in Brooklyn, but for the last twenty-four years was a resident of this city.

1916 Christmas Club.

The Club is still open and you may join on Wednesday, Thursday, Friday or Saturday of this week. Do not miss this opportunity. The Plainfield Trust Company.—Adv. ***

OBSERVE THEIR WEDDING DAY

Mr. and Mrs. J. A. Haynes Entertain Friends on Fiftieth Anniversary.

SHOWERED WITH GIFTS

Afternoon and Evening Reception is Attended by Many Guests Including Members of Railroad Veterans' Association.

Mr. and Mrs. Joseph A. Haynes, of Emerson avenue, celebrated their golden wedding anniversary yesterday, and the affair was marked by a reception held at their home during the afternoon and evening, when a large number of guests called to extend congratulations and the season's greetings. Among the guests were a number of members of the New Jersey Central Veterans' Association, of which Mr. Haynes is the president. There were also guests from New Hampshire, New York, Hunterdon county and this city.

Mr. and Mrs. Haynes were married at Annandale by the Rev. Robert VanEmburgh, then pastor of the Reformed church, of Lebanon. The bride was Miss Mary Cramer, daughter of Mr. and Mrs. J. C. Cramer. The couple have two children, Mrs. F. L. Palmer, of Fanwood, and John C. Haynes, of Annandale.

Mr. Haynes was born in Branchville, Sussex county, and at the age of fourteen years entered the employ of the New Jersey Central. He continued with that company for fifty years, retiring eight years ago. His first position was that of flagman on a local train running between Hampton Junction and Elizabethport. After a series of advancements he was finally appointed a passenger conductor in the year 1864, which position he filled for six years. He was appointed general agent at Elizabeth in 1870, and in 1876 was transferred to a similar position in this city.

Mr. Haynes is a member of Jerusalem Lodge, No. 26, F. and A. M., in which he is greatly interested. In the early days, when bicycling was a craze, Mr. Haynes was president of the Crescent League, being himself an enthusiastic rider of a bicycle. Both he and his wife are members of the First Presbyterian church. Mr. Haynes never tires of relating interesting incidents of his railroad career. The couple received a large number of gifts from relatives and friends and altogether the occasion of yesterday was one of the most pleasant in the lives of the couple.

"MAYOR BILL," WHO RULES THE BOROUGH

Newly Elected Executive Adopts Efficiency Methods.

Those who refer to the new chief executive of the borough of North Plainfield as Mayor Smalley are going to "get in bad" in the borough, because there was another Mayor

—Photo by Langhorne.
Mayor Wm. L. Smalley.

Smalley not so long ago, and, anyway, the present head of the government there wants to be nearer the people. He is to be "Mayor Bill" and hopes that he will be that to his friends and his constituency throughout his term, or terms, as the case may be. The borough of North Plainfield has entered upon a period of economy and efficiency. Under the direction of Mayor Smalley, who assumed his duties with the new year, many changes have been made in the borough government, all for the purpose of reducing operating expenses and increasing the amount of service given taxpayers.

—Advertise in the Daily Press.

DEATH COMES TO BEN F. LA VERE

Well Known Citizen Succumbs to Heart Failure at Muhlenberg Hospital.

LIVED HERE 30 YEARS

Was Prominent in Local Musical Circles—Gave Many Concerts in This City—There Survives a Mother, Two Sisters and One Brother.

Following an illness that first became apparent a month ago, and which took a serious turn last week, Benjamin Franklin LaVere, prominent in local musical circles for the past twenty-five years, and known to nearly every adult in the city and borough, died early this morning in Muhlenberg Hospital. Heart failure was the primary cause of death, although complications had ensued, and for the past forty-eight hours his condition had been critical. He was removed to the hospital from his home in the Endress building last Friday, and the end came at 2 o'clock this morning.

Mr. LaVere was born at Rahway fifty-four years ago, and after completing his education in the local schools, learned the trade of carriage trimmer, Rahway in those days being a carriage manufacturing town. About thirty years ago he came to Plainfield and entered the employ of L. M. French, whose carriage manufactory on Somerset street was one of the largest in this section. He remained with Mr. French for twenty-four years, severing business relations when the latter gave up his carriage work. Since then Mr. LaVere had been with various automobile concerns as trimmer, but about two months ago went into business for himself as a manufacturer of automobile tops and slip covers. He was located at the old French stand on Somerset street, and was enjoying

(Continued on page 4.)

300 IN PERIL ON GREEK STEAMER

Sends Out S. O. S. Calls—Has Been Adrift For Two Weeks.

New York, Jan. 4.—The Greek steamship Thessaloniki, which has been adrift in the Atlantic for the past two weeks, sent out wireless calls for help early this morning, and it is feared that her 300 passengers are in danger. The engines of the boat are dead, and she is helpless in the heavy sea now raging. Several boats are standing by, and many others are making for her position under full steam, but her situation is called dangerous by marine experts.

The early reports of this morning received regarding the steamship Thessaloniki were somewhat erroneous in that the location of the ship was given as five to ten miles east of Fire Island. Authentic wireless reports from steamers standing by state that at 6 o'clock this morning the location of the Greek steamer was given as 150 miles east of Fire Island, with her engines having given out. At 7 o'clock this morning a wireless message was received from the commander of the S. S. United States saying: "Am steering off course, Thessaloniki asking for assistance. Will save lives, but will not tow."

A wireless report has been received from the United Fruit steamer Sarramacca, bound from the West Indies, saying that she had picked up an S. O. S. call from the S. S. Thessaloniki, and would proceed to save lives but not tow. The Swedish-American Line steamer Stockholm has also Marconied that she is in the vicinity of the disabled vessel.

Officials of the Greek Line stated to a representative of the New York News Bureau that they had received a wireless message from Captain Gagoras, of the steamer Patris, sister ship of the S. S. Thessaloniki, reporting his position as 280 miles east of Sandy Hook, on January 3, at 10:38 p. m., with the sea very rough and high winds prevailing. The Greek Line officials again stated today that the passengers on the Thessaloniki had been transferred to the Patris. Shipping men at the Maritime Exchange, however, have declared that it would have been almost impossible to transfer the passengers at sea in the gale that has prevailed without the outside world knowing about it. A wireless message just received says that the S.S. United States is going to the assistance of the Thessaloniki, and that she expects to reach the disabled vessel at 2:30 this afternoon.

—Not many of the readers of this newspaper buy unadvertised things—either chattels or real estate.

NATIONAL ISSUE IN LOCAL CASE

City Judge DeMeza to Decide the Question of Federal Responsibility.

HEARING NEXT MONDAY

Plumber on Building of New Postoffice Will Be Charged With Violating Local Health Laws and U. S. Has Taken up His Fight.

Judge William DeMeza will be called upon to decide a case of national importance next Monday, when Fred Ferngrown is arraigned in police court on a charge of violating the Board of Health regulations of the city of Plainfield in failing to file plans of plumbing work being done with the health authorities, and failing to make bond with the city before beginning work here.

Ferngrown was arrested two weeks ago by Lieutenant Higgins, of the local police department, on a complaint made by Inspector Addis, of the local Health Board. He is a sub-contractor on the construction of the new Plainfield postoffice. The case was not tried because of an injunction secured by Federal authorities restraining the city from interfering with work on government property. A temporary restraining order was issued, and it came up for hearing in Trenton yesterday in United States District Court. Walter L. Hetfield, Jr., appeared for the city of Plainfield, and he secured the dismissal of the order, which dissolves the injunction and leaves the city free to act. In deciding in favor of the city Judge Rellstab ruled that an appeal to the Federal court should not have been taken until the case had been fought out before Judge DeMeza, and that the government officials had no ground for the presumption that they would not be fairly treated here. There was no discussion of the point at issue here as to the authority of municipal authorities over Federal property and government work.

An assistant district attorney will come to Plainfield next Monday to appear in police court for Ferngrown. It will probably be Assistant John A. Hartpence, who appeared against Attorney Hetfield in the case Monday. He will fight the case on the grounds that Plainfield health regulations do not extend to Federal property here and that the new postoffice site is under no law but that of the United States.

Local attorneys are of the belief that the case will be won by the government, and that the prosecution of Ferngrown will be dropped.

FIRST LEAP YEAR DANCE OF SEASON

Young Women Who Aided Belgian Relief Fund Give Delightful Affair.

The first leap-year dance of the season was given at the Park Club last night by the young women who acted as waitresses at the recent "Cafe Concert" which was held for the benefit of the Belgian Relief Fund. Miss Leila Hedges, who was chairman of the committee of waitresses on the previous occasion, arranged last night's affair with the assistance of other young women.

The leap-year idea was carried out the young men waiting for the young women to ask them to dance, and this feature added greatly to the pleasure of the affair. Brooks and Denton furnished the music, the program being a popular one throughout. The musicians responded to many encores.

The clubhouse was attractive in its holiday decorations arranged by Henry Johnson, the steward. Later in the evening refreshments were served under the direction of the general committee in charge. Dancing was continued until an early hour this morning.

(APPROACHING WEDDING.

Mr. and Mrs. William Libbey have issued invitations to the marriage of their daughter, Miss Elizabeth Marsh Libbey, to W. Lester Glenney, son of W. L. C. Glenney, of this city, on Saturday afternoon, January 22, at 4:30 o'clock, at Thanet Lodge, Green Holm, Princeton. A reception will follow at 5:30 o'clock. Mr. Glenney and his bride will be "at home," at Crescent Court, this city, after February 15.

WALTER WIKOFF, JR.

Walter Wikoff, Jr., the five months old son of Mr. and Mrs. Walter Wikoff, of 944 West Fifth street, died in Muhlenberg Hospital yesterday. The funeral service and interment will be private.

MOUNTAINEERS OF THE CAUCASUS

George Kennan Tells Monday Afternoon Club of Travels in Southern Russia.

GRAPHIC DESCRIPTION

Speaker Appears in Native Crimson and White Costume—Lecturer Gives Interesting Talk Concerning Habits and Customs of People.

Attired in the native crimson and white costume of the mountaineer of the Caucasus, George Kennan, of the reportorial staff of the Outlook, came here under the auspices of the literature department of the Monday Afternoon Club and pleased a large and appreciative audience in the Plainfield High School Auditorium yesterday afternoon, with his splendid word pictures of the "Mountains and Mountaineers of the Caucasus," a subject with which he is thoroughly familiar and well informed to speak about. Mr. Kennan, who has written several books of his travels and explorations, spent considerable time a number of years ago in a close and careful study of the huge mountain ranges of southeastern Russia.

Preceding the story of his trip, the speaker gave a brief resume of the diversities of the Caucasus, which are among the most remarkable mountain masses on the earth, abounding with glaciers, peaks and variations of climatic conditions. Geographically they are a boundary line between southeastern Europe and Asia and stretch along from the Black Sea to the Caspian Sea. They are 700 miles in length and about 10,000 feet in heighth; a continuous unbroken wall of solid rock. Taking his audience along the stretch of mountains, Mr. Kennan pointed out the many climatic changes as one ascends or descends a slope—on this

(Continued on page 5.)

SEN. ACKERMAN IS GRAND JURY HEAD

Union County Court Organizes for the January Term.

Elizabeth, Jan. 4.—Former Senator Ernest R. Ackerman was named as foreman of the Union County Grand Jury this morning at the organization of the January term of the County Court. Judge James J. Bergen opened the session and delivered his charge to the grand jury, after it had been formed and organized for work of the term.

There are three Plainfielders on the grand jury. Frank Hubbard, George J. Tobin and Leslie R. Fort. Mayor Victor Mravlag, of Elizabeth, and the Rev. Frederick C. Mooney, pastor of the Epworth M. E. church, of this city, are also members of the jury.

In charging members of the body clothed with inquisitorial powers into violations of all criminal laws, Judge Bergen declared that there had been no rumors or reports of serious violations to which their attention might be directed. He said that their oath of duty should serve as a guide for their actions, and that all violators should be indicted when evidence against them was secured.

Former Chancellor William J. Magie presented a memorial to Louis H. Noe, a leading attorney, who died in Elizabeth two months ago. In ordering the memorial spread upon the records of the court, Judge Bergen said that he had known Mr. Noe since 1869 and he also paid a tribute to the character of the deceased practitioner.

The court will get down to routine business tomorrow.

VICTIM OF PNEUMONIA.

Julia Svencak, the ten-year-old daughter of Mr. and Mrs. Paul Svencak, of Newark avenue, South Plainfield, died last night at the home of her parents following a brief illness with pneumonia. The funeral will be held from the late home tomorrow afternoon at 2 o'clock and interment will take place in St. Mary's cemetery, this city. The young girl is survived by three other sisters and two brothers.

MRS. MARY A. ROGERS.

Mrs. Mary A. Rogers, a former resident of this city, and widow of Daniel B. Rogers, died yesterday at the home of her daughter, in Horse Head, New York. The funeral arrangements have not yet been made.

The junior department of the First Baptist Bible school will meet Friday afternoon at 3 o'clock and enjoy a special program prepared by the superintendent, Mrs. F. W. Jones.

WILL CELEBRATE PROSPERITY DAY

Business Men to Hold Dollar Sale and Have Big Dinner at End of February.

SCHWED IS PRESIDENT

Re-elected at Annual Meeting Held Last Night—Twenty-nine New Members—M. C. Van Arsdale Vice-President.

Tuesday, February 29, promises to be a red-letter day in Plainfield's business history, for that date has been set as National Prosperity Day, and the members of the Plainfield Business Men's Association will fittingly celebrate it by the first Dollar Day of leap year. On March first a dinner will be held under the auspices of the organization, so that the members can congratulate themselves on the success of the sales the day before. All this, and the election of officers for the ensuing year, was decided upon at the annual meeting of the association, held in the Coward building, last night.

Herman Schwed, who had steadfastly declined to accept re-election to the presidency until yesterday, finally consented to stand again, and he was nominated and elected by acclamation. He was renominated by Samuel Rothberg, who said that there was no man who knew conditions in the city better, or who could look after the interests of the organization in a more satisfactory manner. John J. Varley seconded the nomination, and Mr. Schwed said that under the circumstances he guessed he would have to accept the honor, and stood ready to serve the organization, and do anything that he could do for Plainfield. M. C. Van Arsdale, who has been treasurer during 1915, was made vice president, and John J. Varley, who has been vice president, was made treasurer, while J. H. DeMott, after receiving the compliments of those present on the efficient way in which he has done the work during the past year, was re-elected secretary. The new executive committee will consist of John D. Johnston, Leslie R. Fort, George J. Finger, Frank Neidig and A. E. Force.

Twenty-nine new firms were elected to membership as a result of the campaign which was held about two months ago, and it was decided to recall Harry B. Salter, who conducted that campaign, to finish up the work at an early date.

The committee which will have charge of the Dollar Day arrangements consists of John J. Varley, Albert F. La Rock, Samuel Rothberg, A. H. Osmun and George J. Finger, while the prosperity dinner will be arranged by George J. Finger, A. H. Osmun, Paul R. Collier, A. E. Force and Edward F. Conshay.

DEATH SUMMONS DR. H. H. LOWRIE

One of City's Older Physicians Expires After Illness of a Year.

Dr. Henry H. Lowrie, one of the city's oldest physicians who has practiced in Plainfield for nearly forty years, died last evening at his home, 516 Park avenue. He had been in failing health for the past year and seriously ill for seven weeks.

Dr. Lowrie was born in Kentucky and completed his education in Georgetown University, Washington. He located in Plainfield shortly after he began practicing and remained here ever since. He continued the practice of his profession until his illness began and his demise removes a man who had done much for the people of the city. He was a charter member of Anchor Lodge, F. and A. M., widely known in his profession character. For many years he was prominent in Foresters' circles throughout this section, being court physician of Court Plainfield, No. 1144, I. O. F., and holding one of the State offices.

Dr. Lowrie is survived by his wife, Emily A. Lowrie, and two daughters, Mrs. David G. Atwood, of this city, and Mrs. Carrie E. Bristol, of Hartford, Conn. The funeral will be held in Grace P. E. church, of which he was a life long member, Thursday afternoon at 2 o'clock, and will be in charge of the rector, Rev. E. Vicar Stevenson. Burial will be in Hillside cemetery.

Notice to All Elks And Friends of Bro. Ben La Vere.

You are requested to meet at the Club House tomorrow afternoon (Wednesday) at 2 o'clock to attend the funeral of Bro. La Vere to be held in the Club House, 116 Watchung avenue. W. R. Townsend, Secretary.—Adv. ***

WILSON READY TO ACT AT ONCE

Back at Washington in Conference on Sinking of the Persia.

M'NEELEY IS MISSING

American Consul Not in Official List of Survivors—Congress Demands That it Be Party to Action of the United States.

Washington, Jan. 4.—President Wilson, upon his return to the White House today, issued the following statement through Secretary Tumulty: "The President and the Secretary of State are taking every means possible to obtain the full facts in this grave matter, and will act just as soon as the information is obtained. The statement referred to the sinking of the Persia."

No cabinet meeting has been called for today, but the President will confer with Secretary of State Lansing and other State Department officials during the day.

Consul McNeeley Not Saved.

Consul-General Skinner, at London, cabled the State Department today that the name of Robert McNeeley, U. S. Consul to Aden, Egypt, who was a passenger on the Persia, did not appear on the British Admiralty's list of survivors. Charles Grant, the other American aboard the Persia, was reported as saved, however, he stated. Consul Keblinger, at Malta, reported to the department today that survivors of the Persia had reached there, Lord Montagu being among them. All declared that the Persia was torpedoed without warning.

Congress Makes Demand.

After two weeks recess Congress convened today, prepared to take up a number of important questions. Demands are being made by Senate members that President Wilson submit the entire controversy between Austria-Hungary and the United States to Congress before further action is taken by the State Department.

Senator Stone Called In.

Senator Stone, chairman of the Senate Committee on Foreign Affairs, conferred with President Wilson today regarding the sinking of the Persia, and was given a tentative outline of the course the administration intended to ursue.

Austrians Are Defeated.

Rome, Jan. 4.—An offensive movement launched by the Austrians in the Carso sphere, on the Isonzo front, has been repulsed with heavy losses, the Italian War Office announces.

Derby Recruits are Called.

London, Jan 4.—A government proclamation was issued today calling up the sixth, seventh, eighth and ninth groups of recruits, who enrolled under Lord Derby's recruiting scheme. The men will begin reporting for service on February 8.

651,160 Men Still Refuse.

Lord Derby's report showing how many Britons volunteered for service under his recruiting scheme was made public today. It shows that 651,160 single men failed to volunteer. A total of 2,184,979 was attested. Of these, however, only 1,423,104 are available for active service in the field.

Berlin Has No Report.

Berlin, Jan. 4 (by wireless).—The German War Office announced today that there was nothing of importance to report from any of the theatres of war.

Rescued 500 Persons.

Lifeboatman Hermann, who won a Carnegie medal and a pension of 500 marks for rescuing 500 persons from drowning, died today at Rahndorf aged 74.

OFFICIAL VISITATION.

Deputy Grand Chancellor Charles A. Nichols, of district No. 20, Knights of Pythias, will make the following official visitations for the purpose of installing officers: Thursday night, Unity Lodge, No. 102, this city; Friday night, Perseverance Lodge, No. 74, of this city; January 10, Lodge of the Castle, Somerville; January 12, Crescent Lodge, of Flemington; January 14, Neshanic Lodge; January 17, Somerset Lodge, of Bound Brook.

MRS. STEWART TO ENTERTAIN.

Mrs. Percy Hamilton Stewart, of West Eighth Street, who is spending the winter in New York, has issued cards for two teas to be given on Wednesday, January 12 and 26, at 903 Park avenue, New York.

WARREN CHAPEL SERVICES.

Week of prayer services are being held every night this week but Saturday at Warren chapel, Rev. J. O. McKelvey, the pastor, being in charge.

—Press want ads. pay.

OUR ANNUAL Undermuslin Sale

ALL THIS WEEK

Is attracting great attention now as we are showing an unusual large line at very low prices.

Gowns Gowns

Fine Muslins and Nainsook, lace and embroidery trimmed.

75c values at.....50c
$1.00 values at.....75c
$1.25 values at.....$1.00
$1.75 values at.....$1.25
$2.00 values at.....$1.50
$2.50 values at.....$2.00
$3.25 values at.....$2.50
$3.98 values at.....$3.00

Fine Muslin Skirts

$1.00 values at.....75c
$1.50 values at.....$1.00
$2.00 values at.....$1.50
$2.50 values at.....$2.00
$3.00 values at.....$2.50

Muslin and Nainsook Corset Covers

25c values at.....19c
35c values at.....25c
75c values at.....50c
$1.00 values at.....75c
$1.25 values at.....$1.00
$1.75 values at.....$1.25

Muslin and Nainsook Combinations

$1.00 values at.....75c
$1.25 values at.....$1.00
$1.75 values at.....$1.25
$2.00 values at.....$1.50
$2.75 values at.....$2.00
$3.50 values at.....$2.50

Muslin and Nainsook Drawers

35c values at.....25c
75c values at.....50c
$1.00 values at.....75c
$1.50 values at.....$1.00

A Great Sale of Coats

Mauufacturers' Clean-Up Sale

Our buyer made a very fortunate purchase last week for us and for you at **less than half price**; therefore we can and will sell you at **less than half price.**

There are one hundred in this lot of different cloths, colors and all sizes; you had better be one of the first to get one at

5.98 & 7.50

A. E. Force & Co.

"The White Store"

We Give S.H. Green Stamps

DUNELLEN

All the Happenings of the Day in Plainfield's Hustling Suburb.

RESIGNS POSITION.

Robert C. Wheeler, who has been looking after the interests of his chief, George W. Fuller, the engineer of the borough's collecting sewer, in this borough, has given up his position to take a position as city engineer of Summit.

Mrs. Joseph M. Maier and sons, John and Joseph, visited Mrs. Maier's mother, Mrs. Mary Doyle, of Cranford, yesterday afternoon.

Mr. and Mrs. Marshall Henry, of Washington avenue, entertained Mr. and Mrs. M. Clayton, of Chatham, Sunday.

Edgar Giddes, of Lincoln avenue has resigned his position at the Park Hotel.

Charles Milliken, of North avenue, is quite low with pneumonia.

Mrs. Otis M. Webber, of Prospect avenue, who has been ill with the grip, is able to be out again.

Mrs. Lydia Parker, of Second street, who has been ill with the grip, is suffering from ear trouble.

Mr. and Mrs. H. C. Smith, of Front street, entertained Shelton Maxwell and family, of Hollis, Long Island, and Mr. and Mrs. William R. Crary, of Liberty, N. Y., on New Year's.

AWARDED CONTRACT.

Contractor Edward Daniels has been awarded the contract of erecting a house for Joseph Fromeyer, on Second street, adjoining the property of J. Z. Kelly. The house will contain eight rooms and a bath, and will be of modern architecture. Ground will be broken in several days.

SECOND OPERATION.

Harry Dodwell, who was injured while performing his duties as sewer inspector a month ago, was taken back to the Muhlenberg Hospital last night for another operation.

MABEL MARGENTINO RETURNS.

Mabel Margentino, the nine-year-old daughter of Mr. and Mrs. Frank Margentino, was brought home yesterday from the Somerset Hospital at Somerville, where she was taken a month ago for an operation on an injured knee. Shortly after the little girl arrived there she was taken ill with pneumonia. The operation, which was eventually performed, is believed to have been successful.

TWO CHRISTENINGS.

There were two christenings at St. John's church, Sunday afternoon, by the Rev. Father Dunphy. A daughter of Mr. and Mrs. John Thamer, who are stopping with Rinehart Rauner, of Grove street, was christened Lillian, and a daughter of Mr. and Mrs. Andrew Dinke, of South avenue, Julia.

Bartholomew Kelly, who is ill with pneumonia at his home, 322 Madison avenue, passed the crisis of his illness on Sunday, and is improving.

ENTERTAINED AT BRIDGE.

Mr. and Mrs. John G. Phillips, of Fourth street, entertained a number of their friends at a bridge party on New Year's Eve. Refreshments were served during the course of the evening. The following guests were present: Mr. and Mrs. R. L. Patterson, of Brooklyn; Dr. and Mrs. Curry, Mr and Mrs. Wayne Burns, Mr. and Mrs Theodore Victor, Mr. and Mrs. Enoch Hardingham, Miss Hazel Runyon and Leslie Latham.

WEEK OF PRAYER SERVICE.

Union week of prayer services are being held by the Methodist and Presbyterian churches. The services are being held in the Methodist church. Commencing with tomorrow night they will be held in the Presbyterian church.

Kenneth Dealaman, of Washington avenue, has accepted a position in the office of the Sauter plant of the International Motor Company.

Rev. E. R. Brown attended the funeral of an uncle in Brooklyn, Sunday evening.

Mr. and Mrs. Joseph Maitland have both been suffering from severe attacks of the grip.

George Boenig and family and John Dircks and family, who have been living in the John I. Nelson house on Prospect avenue, are going to move to Jersey City Heights shortly.

Mrs. John M. Dayton is confined to her bed with the grip.

Walter C. Helman, the station agent, spent the week-end visiting relatives in Pennsylvania.

T. A. Pierce, Jr., of Jersey City, was the guest of Miss Hazel Piddington, Sunday.

AD DUNELLEN for TUESDAY.

Mrs. Walter Nelson and children have returned after a holiday visit at Atlantic Highlands, where they were the guests of Mrs. Nelson's father, Rev. George Gardiner.

Mrs. Robert Nagle and Clifford and Lillian Nagle visited Mr. and Mrs. A. C. Ogden, at Kenilworth, on New Year's Day.

Mrs. Krooks and daughter, Miss Helen, who have been ill with the grip, are improving.

Overseer John M. Dayton is confined to his home by illness.

Week of prayer services are being held in the First Boaptist church this week.

'Plains & Fanwood.

The first meeting of the Ladies Aid Society of the Episcopal church in a month will be held at the home of Mrs. Albert Riblet, of Hunter avenue, tomorrow afternoon. A Christmas party, with a large decorated Christmas tree as a feature, will take up the greater part of the afternoon.

The Borough Council meets in the Fanwood firehouse tomorrow night at 8 o'clock.

"Chip" Archibald has been enjoying a short furlough from his station on board the U. S. S. "Philadelphia," and has been spending it with friends in town.

The recent expenditure of $16,000 on a new four-room school in the Graceland section of the township does not seem to have relieved the congested condition of the other two local schools, as much as it was first thought. Yesterday S. Dana Townsend, the supervising principal, sent the members of the kindergarten class of School No. 1 home and gave out the announcement that there would be no sessions of that class until further notice. There are at present approximately 450 students in the local schools, with two-thirds of that number in School No. 1 and fifty in each of the other two. The new school is the only one having any available space, and that is at the eastern extremity of the township and too far to send children from the Fanwood or Scotch Plains section to.

That there is no chance of a revival of interest in the Fanwood Rifle Club is evidenced by the fact that the fire-arms and other paraphernalia of that organization have been sold. Under the tutelage of Louis Tuzo, a captain in the Spanish War, and at present a writer about fire-arms for sporting magazines, the club flourished last spring, but it turned out to be short lived.

The Misses Ruth Dunn, Ethelwyn Walker, Emily Carder and Katherine Russell have returned to their studies at the Newark Normal School after enjoying a ten-day Christmas vacation.

Mrs. Floyd Jones and daughter, of Paterson road, are visiting friends at East Orange, where Miss Jones is ill with scarlatina.

Few and far between were the cases during 1915 where the minion of the law had to exert his authority in the borough. Of these there were three cases of vagrancy, two of disorderly conduct and one each of petty larceny and fish and game act. The last named was the only one where a heavy sentence was imposed, and then it was because it was mandatory. It is the best police record that Fanwood has had in several years, and in a place of seven hundred people it is really good.

William Beeken, a student at Vermont Academy for the past year, has entered the Westfield High School.

There was only one game at the Parish House last night, the one between the regular team and Plainfield High School Juniors being called off. The Boy Scouts played a game with a pick-up team and won out. The Parish House will be closed today and tomorrow, but will open Thursday afternoon and evening.

South Plainfield.

The monthly meeting of the Piscataway Township Committee will be held in Hotel Nelson, in New Market, this evening.

The Independent Order of Foresters held its monthly meeting in Washington Hall last night.

The monthly meeting of the United Association of Drop Forgers, Die Sinkers and Trimmers Makers will be held in Washington Hall at 5 o'clock this afternoon.

Miss Mabel Leahy, of Perth Amboy, was the week-end guest of her parents, Mr. and Mrs. James Leahy who moved here last week.

Miss Meta Soper, of Metuchen who is a teacher in the local public school, is still too ill to resume her duties at the school. Miss Margaret McDonough, of Plainfield, is substituting in her place.

Miss Katherine Dolan, of Jersey City, has returned home after spending a few days with her aunt, Mrs Charles Thornton.

Mr. and Mrs. Vincent Sanatoro and family spent the week-end with relatives in New York.

Mr. and Mrs. John McDonough, of Staten Island, have been guests of Mr. and Mrs. William Hamilton.

Joseph Horn has taken a position as car checker for the Lehigh Valley Railroad in the local yard.

Miss Evelyn Shrope, of Califon, was the week-end guest of her parents, Mr. and Mrs. Melvin Shrope.

Mr. and Mrs. Walton Smith and daughter, Marion, have returned after a few days' visit with Mr. Smith's sister, Mrs. Samuel Goff, of North Plainfield.

Mr. and Mrs. Michael Pomponio and family were the week-end guests of relatives in New York.

Mr. and Mrs. Albert Randolph, who have been spending a few days with Mr. and Mrs. William Schomp, of Roeville, have returned.

Mrs. Edward Alexander and Mrs. Melvin Shrope have returned from a visit with friends in New York.

Mr. and Mrs. L. D. Randolph entertained Mr. and Mrs. John Gray and family, of Trenton, over the week-end.

Mrs. Colfax entertained her mother, Mrs. Louise Kelly, of Newark over the week-end.

B. Herb has returned after spending a few weeks with his parents Mr and Mrs. J. Herb, of Philadelphia.

The new home being erected by Joseph Lammers is rapidly nearing completion.

Watchung.

Miss Margaret H. Schick, of Clay Lake, S. I., has been visiting her sister, Mrs. George A. Schmidt.

Mr. and Mrs. Hippolyte Texier entertained twenty-four guests over the holidays at their home. Guests were present from New York city and Plainfield.

Clark Carter, who has been visiting Mr. and Mrs. Thomas N. Fetherston, has returned to his home at Nutley.

Mrs. Florence H. Leurssen and family, who have been spending the holidays in New York, have returned to their home.

Miss Stella M. Sheets, who has been spending the Christmas holidays at her home in Clinton, has resumed her duties as teacher in the Watchung School.

Daniel H. Hawkins has returned after spending the Christmas holidays with his parents at East Setauket, L. I.

MRS. ADRIAN'S WILL FILED.

Somerville, Jan. 4.—The will of Mrs. Sarah C. Adrian, of Franklin township, widow of Robert Adrian for many years a prominent Middlesex county lawyer, was filed for probate with Surrogate McMurtry. The value of the estate is placed at $1,000, but it is worth many times this amount. The bulk of it is left to a nephew, Robert Adrian, a nephew who is also named as the executor. The will bears the witness names of Fred Weigel and Jennie A. Adrian.

DISTINGUISHED FRENCH GUESTS

Maurice Damour, chairman of the French Chamber of Deputies, who is in this country arranging financial matters for his government, was the guest over Sunday of H. B. Stedman of Washington avenue. Mr. Damour had dinner here and met a number of prominent citizens, to all of whom he asserted that when the present war is over the United States would be called upon to rebuild France.

MRS. DALY'S FUNERAL.

The funeral of Mrs. Ellen B. Daly, whose death occurred at the home of her daughter on Westervelt avenue yesterday morning, will be held in St. Mary's church, Thursday morning at 9 o'clock. Interment will be in St. Mary's cemetery.

PARENTS OF A GIRL.

Dr. and Mrs. Edwin I. Smalley, of Central avenue, are the parents of a girl born to them Sunday.

Charles W. McCutchen, of North Plainfield, who has been quite ill with the grip, is reported to be improving slowly. A physician and trained nurse have been in attendance.

Four young men were received into membership at the communion service at the First Baptist church, Sunday morning.

—An inefficient office helper may serve to turn the tide against you in many a possible business transaction. Do you read the classified ads?

You Touch a Magic Button When You Become a "Want Advertiser."

Our day is the day of "touching buttons."

A President presses a button in Washington, and a titanic explosion, thousands of miles away, weds the two great seas.

We are fond, nowadays, of accomplishing big effects with simple processes.

And so the "button-pressing" magic applies to the "little things" of life, as well as to the big episodes.

When you become a "want advertiser" you press a MAGIC BUTTON—and the influence is felt in the homes and business places of the city.

Your quest becomes of interest to the people who are able to help you accomplish it.

If you seek work, and "press the button" of Plainfield Daily Press want advertising publicity, your quest becomes one of personal interest to the people who need you. The same law operates in the working out of every "want ad task."

For classified advertising makes the whole city your market; makes the right people your audience; delivers your message to all people to whom it could have any interest or importance.

SIZES OF SARDINES.

The Big Fellows Are Eight and Even Ten Inches Long.

Sardines are found chiefly in the Atlantic ocean, forming great schools or banks extending from the coast of Ireland to the Canary islands. They are also found in considerable quantities in the Mediterranean, probably coming from the Atlantic, attracted by the higher temperature of the water. However, sardine fishing is of less importance on the Mediterranean shores of Spain than on the bay of Biscay and the gulf of Cadiz, where the principal factories for canning sardines are located.

The supposed difference between sardines found in various parts of the world has been much disputed, but repeated investigation has demonstrated that no generic difference exists, as the sardine is not a sedentary fish and in habits the ocean at large, migrating from coast to coast in search of food and mild waters. This explains its appearance and disappearance, both dependent upon the movement of warm currents, and its particular abundance on the coast of Galicia. Near Finisterre, in close proximity to the gulf stream, the sardine is usually first seen.

The length of the sardine varies from four and three quarters to eight inches and the weight from 0.84648 to 2.39836 ounces. Sometimes a few are found measuring as much as eight and three quarters inches long, but this is extremely rare, and none exceed ten inches. The sardine is known by many names, according to locality and development. In Galicia those of nine centimeters (3.54 inches) in length, weighing less than 26.4555 pounds a thousand, are called "parrocha" and when six or six and one-quarter inches long "mediano" or "medianillo." They are really known as sardines only when they reach the size of from seven and one-quarter to seven and three-quarters inches in length, weighing from 132.2773 to 154.3236 pounds a thousand. There is also a class of small sardine found in Cantabrian as well as Galician waters, called "anchoa." This variety does not exceed two and one quarter to three inches and ordinarily weighs 0.17637 or 0.21164 ounce.—Consular Reports.

GOLD ACTUALLY GROWS.

In Certain Cases Nuggets Placed In Water Increase In Size.

It has been found gold nuggets under favorable conditions actually increase in size.

Gold is known to have grown on mine timbers which have long been immersed in mine water. In the California state mining bureau museum there is a specimen of a piece of jointed cap and post token from the Comstock lode, where it had been under water for years. Gold had formed in the joints and pores of the wood. Gold is constantly being formed in rocks and veins and placers. Just what it is that the baby gold formation feeds on is not known. If it were a new and wonderfully lucrative industry might be born.

As in the case of the animal or vegetable, existing gold has existed in some other state before assuming its present form. Waters which seep the earth's crust are said to contain substance from which gold is formed. Like animals and plants, gold must have water in order to thrive.

The gold in the water is deposited when it meets with the proper precipitant—an earth current of electricity, some vegetable growth or some chemical in the rocks.

It has been claimed that the nuggets found in placers are formed from the waters that percolate through the gravels and not from decomposed quartz, as generally supposed. Those who so contend cite the fact that in the center of nuggets a small grain of iron sand can often be found. This was the nucleus around which the current of electricity created or deposited gold from the substance in the waters just as it is deposited in electro plating.—Popular Science Monthly.

And Suppose She Didn't.

A certain college president wore side whiskers. Whenever he suggested removing them there was a division of opinion in the family. One morning he entered his wife's dressing room, razor in hand, with his right cheek shaved smooth.

"How do you like it, my dear?" he asked. "If you think it looks well I will shave the other side too."—Boston Transcript.

Teeth as War Weapons.

A New Zealand dentist has invented a set of teeth which can be used as a war weapon. "In a clinch with the enemy," he writes, "the soldier could slip these out of his mouth and gouge the neck of his opponent or slice off his ear or his nose. I have used them on a pinch to scrape out a rabbit hole and as a light screwdriver."—Boston Transcript.

Unusual Loquacity.

"Here this author begins his story, 'The wagon groaned as it crept up the hill.'"

"Now, that's strange."

"What's strange?"

"About the wagon's protest. It has a tongue, but yet it was the wheel spoke."—Baltimore American.

The Venus of Milo.

It is said that the base of the Venus of Milo, with the name of the sculptor upon it, was destroyed for the purpose of deceiving a king of France into the belief that it was more ancient than it really was.

The sorrowful dislike the gay, and the gay the sorrowful.—Horace.

—"One wedge drives another"—in real estate advertising. If one insertion of your "ad" does not bring a result, keep at it.

PATIENT LEAVES BONNIE BURN

Oscar Harris Reports That He Was Not Properly Treated There.

IS BACK IN DUNELLEN

Borough Council Hears His Story and Decides to Use Money to Make Him Comfortable at Home—Other Business.

At last evening's meeting of the Dunellen Borough Council, the board was acquainted with the fact that Oscar Harris, who through the efforts of a Council committee, was sent to the Bonnie Burn Sanitarium at Scotch Plains, on November 16, had returned from that institution on Saturday. Councilman Ryan said that he had visited Mr. Harris at his home on Front street yesterday. Mr. Ryan said that Mr. Harris told him that he had not received proper attention at the sanitarium, there only being one nurse for forty-eight patients, and that he had lost seven pounds. Mr. Ryan's object in presenting the matter to the Council was to find out whether the money, which his committee had raised to assist in meeting Mr. Harris' expenses at the sanitarium, could be diverted to his comforts here. Mayor Latham didn't think that anybody who had subscribed to the fund would offer any objections and all of the councilmen concurred with his honor in that opinion. There is a little over a hundred dollars remaining in the fund.

A communication was received from the Watchung Water Company, in which that company stated that it would expect a settlement from the borough in connection with the cost of repairing a water main at the intersection of Fourth street and Washington avenue, which it claimed was broken by the settlement of a sewer trench. The water company stated that this main was broken through the negligence of the sewer contractor, who disclaims any responsibility.

The engineer asked for the concurrence of the Council in granting the H. K. Corbin Company an extension of time in completing the sewer from January 1 to May 1. The Council granted the same.

Chairman Ryan, of the law and ordinance committee, submitted the annual report of the police department, showing that 104 arrests had been made. The recorder collected $347.35 in fines and the Mayor $2. The department collected $85.84 from delinquent poll taxpayers and $56.20 from delinquent personal taxpayers.

It was recommended in the report that the care of the hall be transferred from the department to the Borough Hall committee, so that the time which the regular marshal at present employs in cleaning the hall can be spent in patroling his beat. It was also recommended that the special marshals alternate in patroling North avenue Saturday nights, so that the regular marshal can patrol his regular beat. These recommendations were adopted. The special marshals who will alternate in patroling North avenue will be on duty from 7 o'clock in the evening until 2 o'clock the next morning. This extra protection will cost the borough $2 a week.

The Mayor and clerk were authorized to float a demand note for $1,553.65 to meet bills of the North avenue drainage system. The floatation of improvement certificates amounting to $6,200 were authorized to meet collecting sewerage bills.

The report of the borough treasurer for the month ending December 31 showed a balance on hand of $753.97. Among the receipts for the month were $299 for hotel licenses, $25 for dog licenses, $23 for recorder fines, $3,879.16 for tax and interest, and $144.17 for sidewalk assessment.

A. G. CARPENTER HEADS THE MUSICIANS' UNION

The Plainfield Musicians' Union, No. 693, American Federation of Musicians, at its meeting this week elected these officers for the coming year, the installation to take place on Sunday, January 16.

President, Andrew G. Carpenter; vice-president, Kenneth Stuart; recording secretary, Garret T. Dunham; financial secretary, Charles A. Nichols; treasurer, B. A. Parbubek; board of directors, Frank L. Manchester, Charles M. Suhr, Louis Clauss, George Staats, George W. Scott; trustee, John Emery; sergeant at arms, Allen J. Squires.

Howard Parry, a student in a New York Bible school, spent the New Year's holiday with friends in this city, returning to New York this morning.

—Adolph Bohren has opened the Plymouth Market at 163 Somerset street, corner Linden avenue, where he will handle all kinds of selected meats, vegetables and provisions. The market has been thoroughly painted and everything put in a first class condition. Ford delivery. L. A. Hummer will act as manager.—Adv.

—Press want ads. work wonders.

January Clearance Sale

BEGINNING WEDNESDAY MORNING, AT TEPPER'S

AN ANNUAL CLEAN-UP OF WINTER STOCKS

All Previous Value Records Surpassed

"CLEAR DECKS FOR ACTION" IS A COMMAND THAT INSPIRES EVERY NAVAL MAN TO QUICK RESPONSE. IT IS THE COMMAND THAT IS RINGING IN OUR EARS NOW, AND WE ARE INSPIRED TO IMMEDIATE ACTIVITY. EVERY DECK IN OUR STORE MUST BE CLEARED FORTHWITH. WINTER MERCHANDISE OF MOST EVERY DESCRIPTION IS SLATED FOR QUICK EXIT. NOTHING IS TO BE CARRIED OVER, FOR WE WILL ALLOW NOTHINC TO STAND IN THE WAY OF ABSOLUTE CLEARANCE.

THE PURPOSE OF THIS SALE IS TO DISPOSE OF ALL SEASONABLE MERCHANDISE SUCH AS READY-TO-WEAR, MILLINERY, CHILDREN'S AND INFANTS' WEAR, ETC., WHICH ARE MARKED DOWN TO TREMENDOUSLY LOW SACRIFICE PRICES.

THE CLEARANCE IN OUR YARD GOODS DEPARTMENT CONSISTS OF SMALL LOTS GROUPED TOGETHER, AND SUCH STYLES AS WE WILL DISCONTINUE TO RE-ORDER.

THE CLEARANCE OF WINTER UNDERWEAR CONSISTS OF SEVERAL WELL KNOWN BRANDS OF GOODS WHICH WE CLOSE OUT AT SACRIFICE PRICES. THEN SOME APPLY TO OUR GENTS' FURNISHING DEPARTMENT, HOSIERY, SHIRT WAISTS, ETC., THROUGHOUT THE STORE.

JANUARY CLEARANCE SALE

An Absolute Clearance of Boys' Clothing

No matter how many suits or overcoats your little boy may have, another one at these remarkably low clearance prices will never be overlooked by the prudent mother.

Boys' Chinchilla Overcoats, 6 to 9 years; regular price up to $5.00; Clearance Price **3.50**

Youth's Overcoats in plaids and mixtures; small lot, sold regularly at $5.98, $6.98 and $7.98; sale price **4.90**

Boys' Mackinaw Coats, for boys 6 to 16 years old.

Regular $2.98; sale price $2.25
Regular $4.98; sale price $3.75
Regular $5.98; sale price $4.25

Boys' Wool Knickers, made of short lengths of cloth, left over by men's clothing manufacturers; sizes 4 to 16 values 98c; sale price.... **55c**

Boys' Suits, broken sizes in corduroy suits with 2 pairs knickers.

Regular $3.50 Suits $2.95
Regular $5.00 Suits $4.25

Wm. J. Dickey's strictly all wool winter weight Suits with 2 pair knickers; regular price $5.00, $5.50 and $6.00; siles 6 to 16; sale. **4.25**

Boys' Wool Suits—odd lot of broken sizes; regularly up to $4.50; sizes 8 to 15.. **2.50**

Boys' Wool Suits, sizes 7 to 14; regularly up to $5.50 ..... **3.95**

Juvenile Suits in serges and mixtures; 2½, 3 and 4 year old sizes; values up to $5.00; sale price **1.98**

Boys' Blouses, sizes 6 to 16 in white or striped madras, in different colors; regular price 75c; sale price **50c**

Bath Robes for boys and girls; regular prices $1.98 and $2.25; sale price **1.59**

Children's Bath Robes, sizes 4 to 14; reg. sold up to $1.50; sale price..... **1.15**

Amazing Reductions on Waists.

Most of the newest models and materials in waists included in this Clearance Sale.

A lot of lace and silk waists, two or three of each style; regularly sold up to $3.50; sale price **2.98**

A few odd sizes in voile waists, sold regularly at $2.00; for clearance **1.49**

High neck waists in browns and blues; regular price $5.00; for clearance **2.50**

Clearance of Neckwear.

All 50c ladies' neckwear reduced to **39c**

To Close Out.

An odd lot of Handkerchiefs; some with scallops, some are hemstitched, while others have embroidered edges; regular value 10c and 15c; clearance price. **5c**

Brassieres.

$1.00 and $1.50 Brassieres, sizes 34 to 50; trimmed with lace and embroidery; some are hooked front, while others are button back; sale price **79c**

Men! This Clearance Sale Offers You Greatest Values in Years

The men of this town will recognize the advantages that will be theirs of they buy furnishings at this tremendous price lowering sale. Prices have but one purpose—to clear out all of these stocks regardless of everything.

Men's $1.00 Grey Fleece lined Union Suits in broken sizes; sale price **69c**

Winter Weight $1.50 all wool shirts; broken sizes; sale price **1.19**

Odd Lot of Wool Shirts and Drawers, values up to $1.50; mostly medium weight; sale price **69c**

Men's 25c Belts and Suspenders; sale price **19c**

Regular 50c men's heavy hickory work shirts with collars, in all sizes; sale price... **29c**

All Men's 50c silk ties; sale price **38c**

All 25c silk and knitted ties; sale price **19c**

Regular 50c high rock fleece shirts and drawers; (no seconds); sale price..... **42c**

Broken Lot of sizes in men's negligee shirts [illegible], values up to $1.00; sale price **59c**

Men's Dress Shirts—Pleated bosom and stiff fronts; clean and up-to-date stocks; regular price $1.00; sale **50c**

Men's Silk Plaited 25c half hose in all sizes, at, a pair **21c**

Men's Flannel Shirts in grey and tan; sizes 14 to 18; at **88c**

Clearance of Metric Shirts at the following price reductions:

Regular $1.50 Shirts; sale price $1.19
Regular $2.00 Shirts; sale price $1.59
Regular $2.50 Shirts; sale price $1.90
Regular $2.50 Shirts; sale price..... $2.30
Regular $5.00 Silk Shirts; sale price..... $3.85

Gloves Sacrificed for Quick Clearance.

16-button; white kid Gloves sold regularly at $2.25; safe price **1.59**

An odd lot of children's wool Gloves in small sizes. Black and different colors included; reg. price 25c; clearance price **10c**

To Close Out.

A few pieces of heavy Satin Ribbon, some are double faced, divided into two small lots—

5c and 10c.

Which is less than one-half the original value.

A small line of Royal Society stamped pieces. A few styles which we are going to discontinue—to be closed out at half the original price.

Curtains.

A few odd pairs of Nottingham lace curtains to be closed out at greatly reduced prices.

Carriage Robes.

Box knitted, sold regularly for $1 and $1.49, sale price **89c**

Children's Sweaters.

In white, cardinal and tan; $1.25 value for..... **98c**

JANUARY CLEARANCE SALE

All Coats, Suits and Dresses

Must Be Cleared--Deepest Price Cuts Ever

A women's wearing apparel event unprecedent in its opportunities. Our entire stock of Coats, Suits and Dresses in the most fashionable models to be closed out at drastic reductions in order to make room for our apparel department for coming Spring shipments.

JANUARY CLEARANCE SALE

WOMEN'S AND MISSES'

SUITS

At Clearance Prices

A number of Suits in this season's most popular materials and colors; sold regularly up to $22.50; for quick clearance..... **10.00**

Another lot of Suits most of which was received just before Christmas; sold regularly up to $35.00; sale price **15.00**

WOMEN'S AND MISSES'

COATS

At Remarkably Low Prices

Corduroys, mixtures and checks; Coats sold regularly up to $10; sale price..... **5.00**

Up-to-date stylish coats; sold regularly up to $14; sale price **7.90**

Corduroys, zibelines and plushes; sold regularly up to $16.50; sale price..... **9.95**

A lot of black broadcloth and corduroy coats; some trimmed with fur, val. $20; sale. **12.45**

The best Coats in our entire stock; plushes, broadcloths, broadtails and ripple cloth; sale price **15.00**

Decisive Price Reductions on WOMEN'S AND MISSES'

DRESSES

Street and Afternoon Dresses, sold regularly up to $16.95; sale price **8.98**

Silk and Taffeta Dresses, sold regularly up to $19.50; sale price **10.98**

Crepe de Chine and Silk Dresses, sold regularly up to $27.50; sale price **15.00**

Serge Dresses in navy, blue and black sold regularly up to $6.50; sale price..... **4.95**

Serge Dresses; value up to $10.00; sale price **5.95**

Girls' Coats.

For children from 2 to 6 years, in velours, chinchillas, etc.; regular prices up to $3.98. **1.98**

Children's Coats.

Sizes 2 to 6 in chinchillas, corduroys, zibelines, velours, checks, etc.

Reg. price $3.50, clearance..... $2.25
Reg. price $3.98, clearance..... $2.50
Reg. price $5.98, clearance..... $3.75
Reg. price $10, clearance..... $6.98

Children's Wash Dresses.

Sizes 6 to 14, for school wear; regular prices 98c and $1.25; clearance price **78c**

Children's Dresses.

For 2 to 6 years old children; regular price 59c; clearance price **29c**

Children's Flaneletto Gowns.

Sizes 6 to 14; regular 50c value; sale price **39c**

Infants' White Dresses.

Long and short, values $1 up to $1.98; sale price... **79c**

Babies' Sweaters.

Sizes up to 2 years in heavy Sarsch wool; white and oxford; regular price $1.75; sale price **1.29**

Hosiery at Sacrifices Prices

Seasonable merchandise this, yet the prices we are quoting are so amazingly low that every prudent woman will realize the possibilities for saving here.

Kayser's regular $1.50 Silk Hose; clearance price **1.15**

Burson Fashion Hose—the only hose that is knit to fit without a seam—regular price 19c; sale price **15c**

Small lot of fancy hosiery, in plain and fancy colors; regular price 25c and 50c..... **15c**

Small Line of Misses' hose in pink and blue; regular price 15c; sale price **10c**

JANUARY CLEARANCE SALE

YOU SAVE "YARDS OF MONEY" ON

Silks and Dress Goods

These Silks and Dress Goods would without doubt bring much higher prices if we were to hold on to them, but they, too, must go in this January Clearance Sale, at these phenomenally lowered prices.

50c and 59c Dress Goods, 36 inches wide, plain check or plaids. **39c**

45-inch Wool Brocades, regular price $1.98; sale **1.25**

56-inch all wool Eponge and velour Suitings, value $2.25.... **1.49**

36-inch Hair Line Eronte Suitings; value 49c; sale price..... **39c**

18-inch Messaline, regular 50c quality; for clearance **35c**

18-inch Messaline in stripes and checks; reg. 50c and 59c quality. **39c**

58-inch all wool black Coating; value $1.49; sale price..... **1.00**

Serpentine Crepes; stripes in all shades; 18c quality **10c**

Colonial Scrims, different colored borders; 25c value..... **15c**

Odd lot of white goods, checked lawns; regular price 10c yard; sale price **7c**

Regular 12½c India Linens; sale price **10c**

64-inch White Mercerized Table Damask; regular 50c **39c**

20-inch Mercerized Napkins, all hemmed; dozen **98c**

36-inch Daisy Cloth in white; 15c quality, for clearance..... **11c**

36-inch unbleached Muslin; 8½c quality 6¾c

8-4 bleached Anchor Sheeting; sale price **28c**

SURPRISING VALUES IN RELIABLE QUALITY

JEWELRY

Tepper's Jewelry Dept. has already established its reputatoin of being the finest and most reliable. The following is another one of its remarkable offerings. All goods below must be cleared at greatly reduced Clearance Prices.

Lavallieries, regular price $2.50, $2.00, $1.50; sale price $1.25

Solid Gold Scarf Pins, regularly priced $1.50 and $1.25; sale price $1.00

Solid Gold Signet Rings, regularly $2.50, $2.00 and $1.75; sale price $1.50

Solid Gold Tie Clasps, regular price $1.50, $1.25; sale price $1.00

Solid Gold Link Buttons, regular $2.00 and $1.50 value.. $1.50

Gold filled Bracelets, regularly priced $2.50, $2.00..... $1.25

Gold filled Neck Chains, regularly priced $2.00 and $1.50. $1.00

Bracelet Watches, regular $7.00 and $6.00 values; sale price $4.75

All kinds of Brooches, Cameos, Rhinestones, Pearls and all colored stones; regular $1.50 and $1.25 values 75c

Men's nickel plated Watches, regular prices $1.20 and $1.00; sale price 75c

Men's Sterling Silver Pocket Knives; regularly sold for $1.50 and $1.25 ..... 75c

Men's Waldemar Vest Charms, regular $1.50 and $1.00 value 75c

Ladies' Enamel Watches, $3.50 and $3.00 value $2.50

Alarm Clocks regular price $1.00; sale price 75c

Toilet Sets as low as..... 98c

And numerous other articles at similar reductions.

Store Opens at 8:30 A. M. During Winter Months

More For Your Money at Tepper's PLAINFIELD ~NEW JERSEY~

JANUARY CLEARANCE SALE

WOMEN'S AND MISSES'

Coats, Suits and Dresses

This lot consists of a lot of Coats, Suits and Dresses, left over from previous seasons. The material alone in these garments have originally cost more than what we ask for them. Get your share of the money this sale will save our patrons as this is a rare opportunity for an economical woman. **2.50**

UNDERWEAR

At Remarkably Low Clearance Prices

At these remarkably low clearance prices you can lay in a supply of this fine quality underwear to last you for months; seldom are you offered such dependable merchandise at these prices. See them and you'll buy!

Circular Drawers, open only, trimmed with two rows of lace; sizes 21 and 22; 59c value..... **29c**

Combinations, small lot, trimmed with embroidery and lace; $1.98 value **1.29**

Small line of Princess Slips, sold regularly at $2.49..... **1.85**

Small lot of outing flannel Skirts, embroidered, white, pink and blue trimmings; short lengths **35c**

Wide Skirts, flounces of Valenciennes insertions; regular price $1.50; sale price **1.19**

Odd lot of ribbed Sleeping Garments. Sold regularly at 50c; clearance price **39c**

Small odd lot of Boys' Shirts and Drawers; regular 50c value.... **39c**

Ladies' Union Suits, $1.00 and $1.49 value; clearance price.... **79c**

Ladies' fleece lined Underwear; sold reg. at 50c; clearance price. **39c**

If there are children in your family, you have no more important duty than to protect them from impure milk.

Wood Brook milk stands always high on the list of the Board of Health Reports on milk. (Copies mailed on request.)

Wood Brook milk is health insurance.

WOOD BROOK FARMS,
Plainfield, N. J.

'Phone No. Metuchen 179.

AMUSEMENTS.

PLAINFIELD THEATRE
PLAINFIELD'S MOST POPULAR PLAYHOUSE

Counihan & Shannon, Props. and Mgrs.

TODAY
Matinee and Night
The show that turned New York UPSIDE DOWN
Barney Gerard's
Follies of the Day
Direct From the Columbia Theatre, New York,
A Syncopated Burlesque Revue Entitled
"WHAT DOES THE PUBLIC WANT?"
Smothered With Beautiful Girls
Bargain Matinee—25c, 35c, 50c
Night—25c, 35c, 50c, 75c, $1.

TOMORROW
Last Times
Wm. Fox Presents
William Farnum in
A SOLDIER'S OATH
And
5—GREAT ACTS—5
High Class Vaudeville

WEDNESDAY NIGHT
JAPANESE NIGHT
Another Far East Riot

PROCTOR'S
10c Continuous 2 to 11 10c

Extraordinary Attraction
EVA FAY
"The Mystery of Mysteries"
Ask About Love, Marriage and Future—She Will Tell You What You Want to Know

TRIANGLE KEYSTONE PLAYS
BESSIE BARRISCALE
in
"THE GOLDEN CLAW"
WEBER & FIELDS
in
"THE BEST OF ENEMIES"
Keystone Comedy

VAUDEVILLE
BLAND, MARSH & CO.
Comedy Magicians
CECIL DUNHAM
Singing Comedienne
CAHILL, CLIFTON & GOTTS
Comedy, Singing & Dancing
Big Bazaar Every Wednesday Evening
Toy Matinee Saturday (instead of Friday) at 4:30. "Bring the Kiddies."

U. S.
ASTOR THEATRE
285 WEST FRONT ST.,
Plainfield, N. J.
Plainfield's Leading Photoplay Theatre

TOMORROW
JOHN BARRYMORE in
THE INCORRIGIBLE DUKANE
A Paramount Picture

Friday and Saturday
We present
MARY PICKFORD
America's little sweetheart in
ESMERALDA
A Paramount Picture

PRICES
Matinee—Adults, 10c.
Children, 5c.
Evening—10c and 15c.

ASK FOR and GET
HORLICK'S
THE ORIGINAL
MALTED MILK
Cheap substitutes cost YOU same price.

MISCHA ELMAN'S TOUR A NOTABLE SUCCESS

World-Famed Violinist to Appear at High School on February 9.

Mischa Elman, the world-famed violinist, who will appear in a recital at the Plainfield High School on Wednesday evening, February 9, recently

Mischa Elman,
At High School, Wednesday, Feb. 9

made a tour of some of the Canadian cities, meeting with overwhelming success that greets this youthful genius at every turn in his career. In Quebec, Mr. Elman played to an enormous audience and the Chronicle of that city praised the concert in the following words:

"One of the most enjoyable and notable musical triumphs ever scored in Quebec was won by Mischa Elman, the famous Russian violinist, last night, in Columbus Hall, where he played to a large audience that will retain a lasting impression of his marvelous genius and remarkable technic."

Tickets for the concert will be placed on sale at Miller's drug store on January 15.

DEATH OF BEN. F. LA VERE

(Continued from page 1.)

a prosperous trade when his fatal illness began.

It was as a musician that "Benny" LaVere was best known to thousands of people in this vicinity. He had a natural talent, and when only a boy became proficient as a cornetist. He joined the old Plainfield Cornet Band when he first came here, and within a few years became a leader. LaVere's band will long be remembered, not only in the Plainfields, but throughout the State, as it was called upon for parades throughout New Jersey. Practically all the public concerts that have been given in the city or borough for the past twenty years were due to Mr. LaVere's efforts. He personally solicited subscriptions, and for many years gave a weekly concert that drew thousands of people. For a number of seasons these affairs were held on Watchung avenue and Chatham street, in what was known as the Boice tract, now known as Orchard Park. Mr. LaVere originated the idea of adding fireworks displays to the concert, and the double offering drew people for miles around. "Benny" was never happier than when leading his band in a popular concert, and although at times he had to privately pay for musicians' services, he always felt amply repaid by the knowledge that his efforts were appreciated. His cornet solos were usually one of the feature numbers on the program, and he always stood willing to contribute his talent for any public entertainment.

For the past seven years Mr. LaVere had made his home with Mrs. Helen A. Homann in the Endress building, none of his relatives living here. He was never married. His mother, Mrs. Benjamin LaVere, and one sister, Mrs. Grandin Estelle, reside at Lakewood. Another sister, Mrs. R. Edson LaForge, lives at Rahway, and a brother, Luther LaVere resides in Newark. The last named is also prominent in musical circles, having been connected with Newark bands for a long time. Mr. LaVere was a member of Plainfield Lodge of Elks, and Franklin Council, Jr. O. U. A. M. At the Elks' bazaar in October he had charge of the professional singers, whom he brought from New York for the purpose. His acquaintanceship with these artists was almost unlimited, and whenever any of them were wanted, he could readily secure the services gratis of such well-known vocalists as "Billy" Redmond, "Billy" Murray, "Johnny" Nestor, Edward Madden and many others equally as well known.

In accordance with one of the last requests of the deceased, the funeral will be held in the lodge room of the Elks' clubhouse on Watchung avenue, tomorrow afternoon, at 2 o'clock. The officers of the lodge will conduct the service, and the eulogy will be delivered by Assemblyman William N. Runyon. Burial is to be made in the family plot at Rahway.

RUSH FOR AUTO LICENSES.

Late applicants for auto licenses have been coming in so fast that Agent McCann ran out of plates. He has received an additional thousand and has been busy all day today handing out the numbers.

WM. W. WARNOCK GIVES UP BUSINESS

Closes Old Established Bakery to Assume Management of Orange Concern.

W. W. Warnock, who has been identified with the bakery and confectionery business in Plainfield since he was a young men, first with his father and then for himself, closed his establishment on West Front street New Year's Eve, and will retire from the local trade. The store effects are to be disposed of at public sale Mr. Warnock took the step in order to assume the management of a large baking concern at Orange, although for the present at least he will maintain his present residence at 2 Craig place, the borough.

The name of Warnock has been closely related to bakery and business interests in Plainfield for more than half a century. Mr. Warnock's father, the late Alexander Warnock first located a bread and cake establishment on West Front street, where Frank Linke's building now stands in 1862. It was the leading place of the kind in Plainfield for many years, and after being in other locations, was sold by the proprietor to Jacob Voehl in the late 80's. The elder Warnock and a son, the latter having learned the trade, went to Englewood, where they opened a large establishment. W. W. Warnock left Englewood in 1896 to come back to Plainfield, and began business again at 138 North avenue. The trade grew so rapidly through the knowledge that the Warnock standard of bread and cake had been returned to the city that larger quarters were needed in 1901, and Mr Warnock removed to 144 West Front street. He remained there ten years when, after a short time at North and Park avenues, the business was moved to the last address at 239 West Front street.

The opportunity at Orange to develop a large establishment became apparent to Mr. Warnock several months ago, and in transferring his business interests to that city, he leaves with the best wishes for success from his hundreds of local friends.

SOMERVILLE HEADS NAMED BY COUNCIL

No Chief of Police—Old Officials Are Re-appointed for 1916.

Somerville, Jan. 4.—The Borough Council of Somerville met last night and organized for the year. Walter Durling was re-elected president of the Couuncil. A. M. Beekman was reappointed attorney; Dr. G. I. Halstead, physician; Jacob H. Gernert superintendent of fire alarms; Dr. T H. Flynn, member of the Board of Health; W. A. Ackerman, trustee of the public library; Jacob Klotz, superintendent of streets, and J. B. Varley, clerk.

A surprise to many of the citizens present came when a petition was presented requesting the Council not to make an appointment of a chief of police from the force. The petition set forth that the taxpayers are satisfied with the present management.

President Durling was made chairman of the police committee, and will act as chief. Mayor Steele appointed Clark Aboard, chief of the fire department, with J. E. Griggs first assistant; Henry Weill, second and S. B. Van Ness, third.

COMPLETE ARRANGEMENTS FOR REPUBLICAN BANQUET

At the regular weekly meeting of the North Plainfield Republican club held last evening in its club room on Somerset street, it was voted to hold the banquet to be tendered to the past mayors of the borough in Debele's Hall on the evening of January 31.

The original committee in charge of the affair, composed of Howard Woolston, J. K. Arnold, Grover Kipsey and William Trembath, was increased last night by the appointment of William Debele, William Campbell, Edward Mundy and Howard Conover. It was voted to invite former Senator Joseph Frelinghuysen, of Somerville, Senator W. W. Smalley, of Bound Brook; Judge Clarence Case, of Somerville; Assemblyman Odgen H. Hammond, of Bernardsville; Judge W. Runyon and former borough Counsel Charles A. Reed.

The price of the tickets was decided upon as $1.00. They will be out by tomorrow. The hall will seat about 200 people. The caterer will probably be Erwin Neighbor.

Following other business which was of a routine nature, there was an entertainment and a "smoker." There was speaking by Mayor W. L. Smalley, former Mayor Clark, J. E. Vanderhoef and Henry Dumont.

POSTPONE MEETING.

The January meeting of the East End Civic Association, which would have been held this evening, will be omitted.

FOR THIS WEEK

January Special Sales at Woodhull & Martin's

FOR THIS WEEK

BLANKETS AT $1.75.
Instead of $2 25.

The famous "Beacon" Blankets; size 66x80; grey with pink or blue borders.

MACKINAWS AT $3.95.
Instead of $5.00.

For boys and girls, strictly all-wool, in all the newest plaids and color combinations; also the regular $6.98 ones at $4.95

CORSETS AT 89c.
Instead of $1.00 and $1.25.

The well known "Regis" Corset in the newest models with medium high bust and long hip.

OIL MOP AND POLISH $1.50.
Instead of $2.50.

A splendid triangle shape oil mop worth $1.50 and a quart can of Cedar Polish; this week the two for the price of the mop alone.

OUTING FLANNEL AT 8½c
Instead of 12½c a Yard.

Amoskeag make in a wide choice of stripes, checks and plaids, in light and dark effects.

McDOUGALL KITCHEN CABINETS.

Three styles specially priced for this week's selling—
$19.50, $24.50, $27.50.
For cash or on the Club Plan.

MUSLIN UNDERWEAR 69c.
Values up to $1.50.

Drawers, made of fine nainsook, muslin and crepe cloth, neatly trimmed with lace and embroidery.

MATTRESSES AT $9.50
Instead of $15.00.

Full size elastic cotton felt in two parts with Imperial roll edge; covered with best made ticking.

COMFORTABLES AT $2.75
Instead of $3.25.

The Pilgrim brand, size 72x84, fine silkoline covering on both sides and filled with pure white cotton.

WOOL SWEATERS 98c.
Instead of $1.25.

Children's wool Sweaters with shawl collars in grey, brown or maroon.

BRASSIERES AT 25c
Instead of 39c.

Made of good quality cambric with fancy lace edge trimming. Have hook back.

MADRAS AND CHEVIOT AT 17c
Instead of 25c a Yard.

White with fancy stripes and figures, 32 inches wide, splendid for shirting, shirt waists and children's wear.

Woodhull & Martin Co.

PENNOCK RE-ELECTED P. H. S. GRID LEADER

Dunellen Boy Will Again Be Football Captain at High School.

Richard Pennock was this afternoon re-elected captain of the Plainfield High School football team.

Pennock has played guard on the team for the last two years. He is a Dunellen boy, and in 1914 was mentioned prominently as one of the best scholastic linesmen in the State. He will be a member of the graduating class next year.

SNOWY BAKER JOINS ALLIES; LES DARCY MAY BE DEFEATED

San Francisco, Cal., Jan. 4.—"Les Darcy will come to the United States to fight, unless they ship him to Europe and put him in the trenches. The government officials won't allow him to leave Australia, so I was forced to depart without him." This was the statement of Jack Kearns, manager of Darcy, upon his arrived from the Antipodes, on the steamer Sonora.

Snowy Baker, the Australian promoter, has enlisted with the Allies, according to Kearns, and will shortly leave for the front.

MOTORISTS HURT PRACTICING.

Bakersfield, Cal., Jan. 4.—Two motorcycle riders are dead and a third is seriously injured as a result of a collision while the three were practicing on a local speedway today. F. Montgomery and William Gowdy died soon after the accident, and Otto Walker is seriously hurt.

BOWLING MEETING PUT OFF.

The meeting of the City Bowling League, planned for last night, was postponed until Friday night, because three delegates were unable to attend. The next meeting will be held in the Plainfield Daily Press offices.

FORM WOMEN'S AUXILIARY.

A women's auxiliary to assist the members of Co. K at their fair to be held the end of the month, was appointed at last night's meeting of the Company. The reading of reports for the last three months was the only other important business transacted at the meeting.

ANNOUNCES ENGAGEMENT.

Mrs. Marguerite H. Powell, of 950 Park avenue, today announced the engagement of her daughter, Miss Grace Rouen, to John A. Bednarik, of Newark. The wedding will take place in the near future. Dr. Powell will continue her practice in this city.

DEMOCRATS TO ELECT.

A meeting of the Plainfield Democratic Club will be held in the City Building tonight to elect officers for the ensuing year.

—Going to build? See Saturday's Press.

We desire to extend to you the Compliments of the Season and express our sincere wishes for your prosperity the coming year with a continuance of the cordial relations existing between us.

REAL ESTATE
LOANS
RENTS
GEO. M. CLARKE CO.
Babcock Bldg.
Telephone 205
Plainfield.
INSURANCE OF ALL KINDS.

PLYMOUTH MARKET
A. Bohren, Proprietor.
163 Somerset St.
Corner Linden Avenue.

ALL KINDS OF SELECTED MEATS, VEGETABLES AND PROVISIONS.

The public is cordially invited for inspection and patronage. Fast Delivery all over the city.

L. A. Hummer, Manager.
1 4 6

ANNUAL MEETING OF HEALTH BOARD

J. V. E. Vanderhoef is Again Elected President of Borough Body.

Officers were elected and reports presented at the annual meeting of the North Plainfield Board of Health held last night. A remarkable fact is that during the past year there was one case of typhoid fever, the first in three years. These officers were elected:

President, J. V. E. Vanderhoef; secretary, treasurer and registrar, Dr. A. H. Dundon; auditing committee, J. L. Love and John I. Brower. The report of Inspector J. L. Olliff showed the following contagious diseases for the year: Scarlet fever, 3; diphtheria, 8; measles, 28; chicken-pox, 18; tuberculosis, 5; typhoid fever, 1. There were 1,100 inspections. The registrar reported 133 births, 77 deaths, 5 still-births and 38 marriages. The board approved of Mayor Smalley's efficiency and economy policy.

WEEK OF PRAYER SERVICES.

Week of prayer services are being held at the Crescent Avenue church this week, commencing tonight, when Rev. Dr. J. S. Zelie will speak especially to young people. He will also be in charge of the meeting tomorrow night, and on Thursday night, T. Guthrie Speers, a returned missionary from China, will make the address.

—Needing a partner or backer in a really good business enterprise, why not make advertising the most important part of your program for the immediate future?

Character

A few years ago J. Pierpont Morgan testified before the Pujo Committee in Washington.

Among some of the interesting things he told us concerning Wall Street was that "Character is the basis of credit."

Character is not only the basis of credit, but of everything worthy in the conduct of life.

It is the basis of every successful business—it is the basis of our own business.

The character of this store is based on the practice of measuring every sale to the Golden Rule, an "instrument," which, although 2,000 years old, has never been improved upon.

Suits and Overcoats
$12 to $25

Open evenings.

Rothberg's
Stylish
Stein-Bloch Smart Clothes
SR
Reliable
206 W. Front St.

NOTICE.

The business of the late James B. Guttridge has been sold to and will be run by James B Guttridge, Jr., beginning January 1, 1916. 1 3 2

Your Prescriptions
will be right and the medicine will produce the results your doctor looks for when compounded at
Schreiner Bros.
Reliable Prescription Druggists
Park Ave. and Second St.
S. & H. GREEN STAMPS.
Highest Purity Drugs
Most Reasonable Charge.

HEADQUARTERS FOR
GIBSON'S
RYE
E. C. WESTCOTT
115 East Front Street.

COAL AND WOOD DEALERS.
TenEyck & Harris
Dealers in
LEHIGH VALLEY COAL.
Tel. 2081-J-2, South Plainfield.
Kindling and Grate Wood.
Prompt Deliveries. Orders received at
89 SOMERSET STREET
JOHN MOBUS.
P. O. Box 320. Telephone 2538-J.

N. Meyers & Sons
COAL
COKE AND WOOD
Office tel. 1152-W. 121 Watchung Av.
Yard Tel. 1911.

HODGE'S PHARMACY
Y. M. C. A. BUILDING.
BELLE MEAD SWEETS
Telephone 62.

FLOORS
HARDWOOD AND PARQUET
Old Floors Refinished.
S. E. WARD & CO.
108 Depot Park. Manning Building.
Plainfield, N. J. 'Phone 470.

PLAINFIELD WINDOW CLEANING COMPANY,
H. MERSTRICH, Prop.
Stores, Offices, Private Residences, New Buildings Cleaned, Scrubbed and Oiled. Office, 121 Liberty St.; Tel. 1945.

—Press want ads. pay.

DARING DEATH DAILY TO GIVE PHOTOPLAY FANS A THRILL

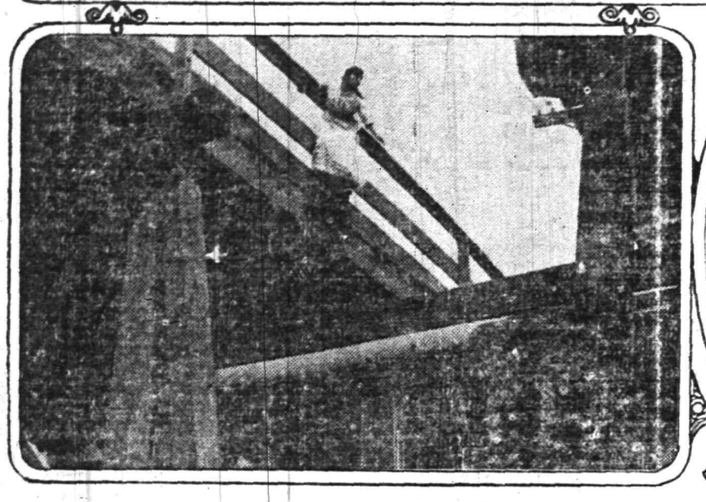

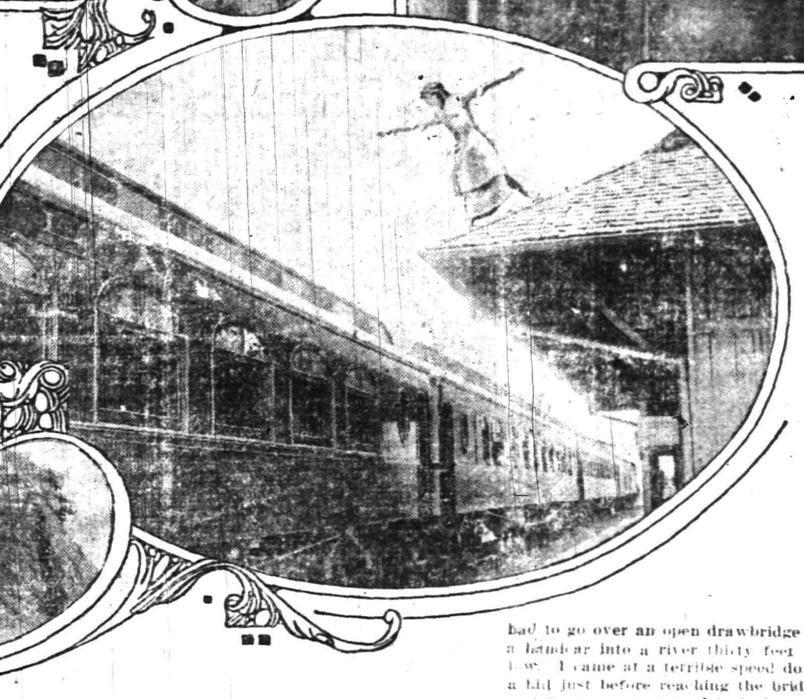

HELEN GIBSON, AND SCENES FROM "THE HAZARDS OF HELEN."

THE photo play fans know her as "the girl who won't take a dare." Helen Rose Gibson is her name, and, judging by the photographs shown on this page, she is fully deserving of her sobriquet. Once a day, six times a week, over 300 times a year, this eighteen-year-old miss grits her teeth, mutters an involuntary "Do or die" and then for many long minutes stands on the brink of death—just that you photo play fans may have the sensations you crave.

But no common daredevil is Helen Gibson. She describes herself as "a specialist in thrills," with railroad hazards the particular specialty. Helen rides on a private road that boasts of its official report of "an accident a day." The reason for the boast is that all the accidents are carefully planned beforehand; they are evolved by a scenario writer in the security of an office, prepared for by a motion picture director and then, when the danger comes, executed by "the girl who won't take a dare."

Photo play followers are frequently of the opinion that thrills and sensations of the screen are faked by various camera tricks. It is true that many daredevil feats may be secured through camera deceptions, but when Helen Gibson decided to specialize in railroad thrills she chose a field where the camera cannot help her. Take the scene on this page which shows her leaping from the roof of a station to the speeding limited train. A fraction of a second's miscalculation and Miss Gibson would have been tossed through the space between the trains to the tracks below. As it was, the shock of landing atop the train severely bruised the plucky girl, and it was with difficulty that she clung to the flying surface.

Slim, pretty and a trifle bashful, Helen Gibson impresses you as the sort of girl who would climb atop a six foot bookcase should an innocent little mouse poke his nose out of a hole in the corner. Perhaps she would, but it is pretty certain that if the scenario said, "Stand unflinchingly," that's what she would do. In fact, we put the question to her:

"Is there anything you would not do if you thought it would provide a thrill for the screen?"

"Perhaps," she replied laughingly. "I haven't met it yet, but I suppose that some day a wildly imaginative author may think of something that I will balk at. A friend told me once that I was 'the girl with nine lives.' He's only partly right. I must have had at least ninety nine lives when I started in motion pictures, but I am pretty certain that ninety-eight of them have been lost by this time."

Helen Gibson's story is one of the many true ones of "stars made overnight" uncovered in the fascinating screen world. Years ago the Kalem Company, one of the pioneers in the picture producing field, discovered that stories of railroad adventure were unusually popular with photo play fans. The series of railroad tales they then originated had much to do with the banishment of the time worn cowboy and Indian picture. One day a distracted director was running about the company's California studio with an air approaching that of a madman.

"The company has sent me a corking story," he said, "but I can't find a girl with nerve enough to play the leading part. Guess I'll have to send it back and tell the author to curb his imagination. It's a shame to waste such a good story though."

"Let me try it, Mr. Director," spoke up a shy girl, who had been playing small parts and whose name the director did not even know. "I don't care what the risk is; I'll do anything."

"You will?" replied the director. "Well, I want a girl to pursue a runaway engine in an automobile and then leap from the machine to the engine and stop the train. But, then, you can't do it anyway, for you don't know how to run an engine."

"Oh, yes I do." The little known girl was gradually gaining confidence. "I can handle the throttle with any one. Give me the chance."

A few more questions brought out the fact that the girl was Helen Gibson, the daughter of a railroad engineer, and a telegraph operator in a railroad office. It was the railroad series that inspired her with the ambition to be a photo play star. She had been quietly biding her time, waiting for the opportunity that she was sure would come, because of her thorough knowledge of railroads and her daring spirit.

The director's despairing search for a "girl with nerve" gave Helen the opportunity, and she was made as a star from that time. So daring were the exploits which she performed in each succeeding picture that they became known to picture followers as the "Hazards of Helen." And hazardous they certainly were, for the leap from the auto to train which gave her the much wanted opportunity was only an ordinary feat to many that followed though the thought alone of that one is sufficient to startle the average man.

"But really," she told an interviewer recently, "there isn't any reason why I should fear to perform any feat that is concerned with railroad life. I was born in the shadow of a roundhouse and brought up amid the hustle and bustle of a switchyard. Often when I was only a tot I rode in the cab of my father's engine, and I was competent as a telegrapher long before I had completed my schooling and was able to work on the road myself."

Helen was forced to puzzled thought for quite a few minutes before she could reply to a question as to her most perilous experience.

"Life is just cluttered up with perils," she said thoughtfully. "But I think the one which made me think I was nearest to eternity was the time I had to go over an open drawbridge on a handcar into a river thirty feet below. I came at a terrible speed down a hill just before reaching the bridge, and for a moment, as I looked across the yawning space into which the car was to be hurtled, I felt a wish that I had remained a sedentary telegraph operator, without aspirations for a career of fame on the screen. It's weird, all the things that you can think of in a few seconds of danger like that. But above all other things I could hear dozens of my friends saying dolefully, 'I told you so.' You see, my friends were never enthusiastic over the career I had chosen.

"There wasn't anything left for me to do but to hang on, though, and keep pumping at the handles of the handcar. Then suddenly I reached the edge of the river; the next second the water seemed to rise up to meet me. I know that I was not frightened, for I had presence of mind enough to jump clear of the handcar. To carry out the action of the story I had to swim hurriedly ashore and rush to the switch to prevent a box car from taking the same disastrous flier into the river.

"Another unusually thrilling experience I had came in a story that called for me to leap from a handcar to the cowcatcher of a locomotive that was pursuing me. It had all been carefully planned and timed, but believe me, there is no pleasure in seeing a locomotive bearing down upon you. At the right moment I leaped for the cowcatcher, and then something seemed to go wrong. We had expected the handcar to be tossed aside, but when the locomotive struck it the car seemed to climb up after me, and I was very close to losing my slim grasp on the cowcatcher. Then the next second I was safe, for when the full force of the impact hit the handcar it was smashed to splinters."

Struggles with ruffians on top of racing trains, the feat of letting herself down from the top of a passenger coach through one of the car windows, allowing herself to be placed in a bag and snatched from a mail crane like a sack of mail by a flying train, these are among the many ordinary events in a day's work for "Helen of the Screen." Is it any wonder that she was recently named official mascot at the last convention of the International Brotherhood of Trainmen, a token of the admiration felt by the workers of the rails for the red blooded girl who typifies their work so well?

The film company's officials are unusually proud of the fact that with all the risk of the work of producing the "Hazards" the records show not a serious accident occurring to any of the players in the films. In order that the playing company at work on this series may be provided with every facility for staging the pictures, the spur of a California railroad has been leased outright and a studio erected in the switchyard. This studio has all the facilities of an up to date producing plant, but is devoted solely to the staging of the tales of the rails. Here the director and his players breathe continually the atmosphere of railroad life, which accounts for the realistic grip of the pictures. And if you want to see some fur fly just suggest in the hearing of a member of the company or one of the railroad men at the nearby roundhouse that you have a thrilling incident for the motion picture screen if you could only find a girl nervy enough to perform the daring deed.

"Come right this way," they'll tell you. "We have the 'girl who won't take a dare.' If Helen won't do it, then it can't be done!"

Pullman Sleeper Baby Carriages

The new Nineteen Sixteen patterns are on our floors this week and we will be pleased to show you all the new features that go towards making this line of CHILDREN'S CARRIAGES the most convenient and practical style of CHILDREN'S CARRIAGES on the market. Body and Hoods are made from the best quality of reed, upholstering in Corduroy and removable side Cushions and turntable gear.

White Enamel Pullman Carriages..$20.00 up
Natural Finish Pullman Carriages..$19.50 up
Special Baby Bassinett.....$18.50

White Enamel Bedroom Pieces

A variety of medium priced DRESSERS, CHIFFONIERS, TABLES and CHAIRS, finished in White Enamel. Clean White finish, attractive designs and marked at very moderate prices.

White Enamel Dressers.....$17.25 up
White Enamel Chiffoniers.....$17.00 up
White Enamel Chairs.....$1.85 up
White Enamel Rockers.....$2.85 up

BESIDES TABLES, BATHROOM STOOLS, IRON WASHSTANDS, METAL BEDS, CHILDREN'S CRIBS.
SPECIAL BATHROOM CABINETS.....$18.50

POWLISON & JONES
149-151 E. Front St. Plainfield, N. J.

ADVERTISE IN THE DAILY PRESS

MOUNTAINEERS OF CAUCASUS

(Continued from page 1.)

side a person sees stretches of barren rock, on another slope as far as the eye can reach, a series of fertile valleys appear, green with abundant growth, sheltered from storm and glowing with a tropical luxuriance, while on climbing up a few hours a person will emerge on a cold, snow-capped and windswept peak. During his stay among them, Mr. Kennan had ample opportunity to learn the peculiar social and political ceremonies of this remarkable people, who are made up of a variety of tribes. Included in their population are Mongols, Greeks, Circassians, Romans, Arabs, European crusaders, Jews and Armenians. In many cases these people were travelers who eventually took up their abode among the sheltering rocks, while others were refugees from persecutions. In time these different clans blended together into one people and in the course of 500 years developed into a liberty loving people. Until the early nineteenth century they were never conquered. Army after army sent against them had been defeated until the conflict with Russia, a struggle of seventeen years, subdued the mountaineers and the Caucasus became a part of the Russian empire. The brave and hardy populace subsist chiefly on pasturing, cultivating wheat and agriculture. In religion they are Mohammedans.

Hearing much of the Caucasus, commonly called "Russia's Switzerland," Mr. Kennan early in August determined to explore these wonderful mountains. Early in September he landed in Temir Khan Shura, one of the principal cities along the Caspian Sea, and awaited a chance to explore the ranges. During one of his wanderings through the city, he chanced to overhear the proposed trip of a Georgievek Prince, who was at that moment preparing to leave the city of Temir Khan Shura with a corps of guides and escorts. Realizing that this would probably be his only opportunity to go through the dangerous Caucasus with a guide, Mr. Kennan sought out the Prince and laid his wishes before him. It was with many misgivings that the Prince told him of the colds, privations and dangers that would confront him throughout the journey and asked if he would be able physically to cope with them. Mr. Kennan assured the Prince that he was and told that distinguished personage with somewhat a sense of bravery that he was willing to follow wherever the Prince cared to lead him. Continuing, Mr. Kennan told of his regret that he ever uttered the latter dare, and he foreseen what was to follow in the days of the journey; the Prince with a sly smile determining to take the impertinent American traveller upon his word.

The journey to Georgievek led through deep ravines, shallow valleys, a chaos of mountains, gloomy canyons, along precipitous paths, below which roaring torrents shouted, and up, down and around zig zag courses. It was at the most dangerous descending point in the journey that the Prince meant to test the American's courage. Coolly lighting a cigarette, sitting upright on his horse, the Prince looked at Mr. Kennan with that "now we'll see if you will follow where I lead" look and began the descent. Not to be outdone, Mr. Kennan related his determined coolness also. Following the example of his guide, he also lit a cigarette and stared after him along the narrow path. The remaining guides all led their horses and made the journey on foot. Just before turning a sharp corner, however, Mr. Kennan heard a shout of warning from the Prince ahead, that whatever happened not to pull the reins of the horse but to let him feel his way. The warning was barely uttered than Mr. Kennan felt his horse slip and slide along the slaty path, coming to another sharp corner. Here he distinctly remembered his dare and in order to reassure his Prince that he was not afraid, he started to sing, "Kingdam Am A Coming." Before he came to the second verse, however, his breath was cut short by another slide of his horse. Here it was that the speaker spoke of the wonderful self possession of these horses of the mountaineers who feel their way inch by inch along the precipitous cliffs, where the slightest balance on the edge may mean a headlong plunge into an abyss of nothingness, for looking down from the seat on his horse, Mr. Kennan recalled vividly the deep ravine far below. It was with an extreme sense of relief that the descent was terminated. Feeling like a person just convalescent from a long and tedious illness and pale from the severe strain on his nerves, he nevertheless felt a pride in his boast and earned the cordial invitation of the Prince to spend several weeks with him in his castle at Georgievek.

Mr. Kennan concluded his lecture with a number of vocal selections of the natives. Practically each showed the fierce and indominable spirit of heroism of the people, and their passion for music.

THE FORUM

Editor, Plainfield Daily Press:

The bus line to Stirling and Warrenville has become very popular to the residents of these places as well as those of Watchung, who very much appreciate the convenience afforded. Last night I had occasion to come up on the run, leaving the station upon the arrival of the 6:13 train. By the time I obtained my satchel from the baggage room, which took less than a minute (having sent it ahead early in the day), I found the bus crowded beyond its capacity, including standing room. Also three other residents of Watchung besides myself unable to obtain access.

We were therefore obliged to walk to Front street and wait for the next trolley car, having of course missed the car ahead, which endeavors (by the courtesy of the Public Service) to wait for the 6:19 train. At the end of the car line the above mentioned belated passengers were forced to walk to Watchung, one of the number being sick and in no condition for the effort. I would respectfully suggest to the management of the Transit Company that if they desire to cater to the "short riders," who leave the bus before reaching the end of the car line, who pay a nickel a ride, it would be well to provide further accommodation for the through fares, who pay double for the ride to the top of the hill. Permit me further to suggest to the residents of North Plainfield that the trolley which waits for the 6:19 train is as easy of access at Watchung avenue, as the bus at Park avenue and will transport them as quickly at the same expense, and much more smoothly. Somerset street being proverbially the "roughest street" in the State, as the Warrenville bus, and at the same time they will not be preventing the suburbanites from the privilege of riding, to which they are obviously entitled.

G. H. UNDERHILL,
Watchung.

January 1, 1916.

ENTERS CONTEST.

Miss Marion Louise VanZandt, of 307 Franklin place, this city, has entered the "Beauty and Brains" contest being conducted by the Photoplay Magazine in conjunction with the World Film Corporation. The proposition of the magazine is to send eleven young women to the studios at Fort Lee, where they will be given a thorough try-out as film actresses. All their expenses will be paid on this trip, and if they show any talent they will be given contracts for a period of not less than one year at regular salaries paid to stars.

—Going to build? See Saturday's Press.

Local Sports In Entirety
General News In Brevity

Daily Press Sport News

Edited By H. S. Sharkey

Serving Its Twenty-ninth Year. PLAINFIELD, NEW JERSEY, TUESDAY, JANUARY 4, 1916. Sports Dept. Tel. 1300—Extension 3.

N. P. H. S. JOY SHORT-LIVED

Borough Boys Lead at South Side, 9 to 3, Until the Newarkers Get Started.

FINAL SCORE 48 TO 21

Home Players Outscore North Plainfielders Almost Four to One After First Few Minutes—A. McDonough Plays Well at Center.

North Plainfield High School boys were snowed under at South Side High School, Newark, yesterday, S. S. H. S. opening the season with a 48 to 21 victory.

The passwork of the home players was of exceptional calibre. The fieldgeal caging, considering the fact that it was the first game of the season was also good. The winners presented a well-balanced aggregation as the summary indicates, the forwards, guards and center all contributing to the total. The borough though outclassed, played hard and aggressively, making the South Siders travel at top speed throughout.

The fact that Allsopp, Cirlincionne and several other of the South Side team's star candidates could not play because of deficiencies in studies, did not prevent the South Side coach from putting a classy aggregation on the floor. The winners used nine players and had several more at their disposal had they cared to put them into the fray.

Weinstein, Seidman, Captain Fava and Huntington scored nearly all of the winning quintent's points. Weinstein caged seven field goals. Seidman made five field goals and five free throws. Fava dropped in five baskets, while Huntington, playing a guard, caged three baskets. Wren Townley was the heaviest point scorer for his team, being credited with two field goals and seven free throws. Andy McDonough played well at center, leading the locals in field goals, and holding his man to five baskets.

The first few minutes of play favored the locals. For a time it appeared as if the North Plainfield bunch was going to swamp the homesters. Townley broke the ice by dropping in a free throw. Seidman evened up. Dilts scored a field goal for the visitors, and Captain Townley followed suit. Dilts came through with another score from the field. The tally read 7 to 1 in Plainfield's favor when Fava, after many attempts on the part of his teammates to score from the field, finally dropped the ball into the basket. Townley missed a free throw. The "Sunny Siders" could not check the Plainfield combination's passwork, and A. McDonough, a guard, added another field goal. It took "Ding" Seidman to start the home team on its way to the front with a pretty overhead shot from the side of the court. After Seidman had missed a free throw, Weinstein scored from the field. Seidman again missed on a chance from the fifteen-foot mark, and Fava, following up Seidman's miss, netted the ball. Weinstein put his team into the lead with a basket from the field. Huntington then pulled off the most sensational shot of the game, a one-hand shot from the side of the court. This rally on the part of the South Side players was not to be checked and it continued to the end. Apparently defeat was turned into an overwhelming victory. When half-time was called South Side was on the long end of a 33 to 13 score.

There was not a doubt as to the outcome after the sensational spurt on the part of the homesters. Yet all through the second period the Newark boys were obliged to go at top speed to hold their big advantage.

The score:

NORTH PLAINFIELD H. S.	G.	F.	P.
Townley, f	2	7	11
Dawe, f	0	0	0
A McDonough, c	3	0	6
M. McDonough, g	0	0	0
Dilts, g	2	0	4
Willett, g	0	0	0
	7	7	21

SOUTH SIDE H. S.	G.	F.	P.
Weinstein, f	7	0	14
Seidman, f	3	5	13
Kieth, f	0	0	0
Mandele, f	0	0	0
Fava, c	5	1	11
Huntington, g	3	0	6
Blume, g	0	0	0
Weismuller	1	0	2
Schilling, g	0	0	0
	21	6	48

Score by periods:

N. P. H. S.	13	8—21
S. S. H. S.	33	15—48

Referee, G. Cavalloro; umpire, Dunning; timer, Earley; scorer, Krausse.

REDS AND GRAYS NEXT.

A head-pin house tourney match at the Columbus Club will be rolled Thursday night between the Red and Gray teams.

NEWARK JUNIORS DO BEST WORK OF YEAR

Average 926, and Take Somerville Into Camp in Three Games.

ELKS' JUNIOR LEAGUE.
Standing of the Teams.

	W.	L.	P.C.	H.S
New Brunswick	6	0	1.000	919
Elizabeth	5	1	.833	977
Jersey City	7	2	.778	977
Paterson	2	4	.333	954
Newark	3	6	.333	941
Somerville	4	8	.333	899
Plainfield	0	6	.000	823

Schedule.

Friday night—Jersey City at Elizabeth.

Newark's Elks' Junior Leaguers moved out of Plainfield's company in the cellar by taking three games from Somerville last night. The predicted rejuvenation of the Newark team resulted in the winners posting three totals that were higher than any score they had made before this season.

The Newarkers averaged 926. The losers did not roll poorly, banging up 896 in the first game and 893 in the third.

Sutter twice touched 212. Keppler rolled 215 and 200, while Bill Schaub went two sticks over the double century.

The scores:

SOMERVILLE.			
Roller	178	179	180
Efinger	193	167	141
Graham	166	157	189
W. Schaub	193	177	202
Mathews	166	179	190
	896	859	892

NEWARK.			
A. Graef	183	172	188
Sutter	160	212	212
Jackson	199	188	154
Gilland	159	186	187
Keppler	215	168	200
	916	921	941

LOCAL ELKS HAVE TO BEAT NEW YORK TO STAY FIFTH

One of the stellar attractions of the season at the Elks' Club alleys is billed for tonight, when New York Lodge's team comes to this city. The Manhattan stars, although not occupying their customary place near the top of the heap, are bowlers of the first magnitude and can never be held lightly.

The series will be of importance to both teams, for if New York wins, the Gothamites will take sixth place away from the locals. Three reverses will send Plainfield down next to the foot of the ladder. A victory tonight will enable Captain Waldorf's men to remain at the head of the second division.

The New Yorkers have been inconsistent this season. They have been whitewashed three times, twice on their own alleys, once by Elizabeth and once by Newark. And what is worse, they lost a series to Rahway. On the other hand, the Gotham Bills claimed two wins at Rutherford, defeated Paterson and stopped Jersey City three times.

OFF FOR SUNNY CLIMES.

New York, Jan. 4.—Arthur Irwin and Joe Higgins, two big league scouts, have recruited a baseball team from semi-professional and major league ranks, with which they will sail today for Cuba, Porto Rico and Panama. The government will pay the expenses of the team in Panama, as they will play games with all the local teams on the isthmus.

—Press want ads. work wonders.

BAYLEY REPULSES WATCHUNG THRICE

Local Knights Lose First by 10 Pins—Are in Seventh Place in Race Now.

KNIGHTS OF COLUMBUS LEAGUE.
Standing of the Teams.

	W.	L.	PC.	HS
Paterson	14	7	667	957
Star of Bethlehem	13	8	.619	954
Newark	9	6	.600	956
Bayonne	14	10	.583	977
Bayley	13	11	.542	997
Jersey City	14	13	.519	1003
Plainfield	12	12	.500	930
Ascension	10	14	.417	929
Paulus Hook	9	12	.429	996
Olive Branch	0	15	.000	761

Schedule.

Tomorrow night—Olive Branch at Paulus Hook.

Plainfield K. of C. Leaguers, minus the services of Blatz and Kiely, dropped three games to Bayley, on the alleys of the Columbia Club at Elizabeth, last night. The locals fell from fifth to seventh place, changing places with Bayley.

The opening game was decided by 10 pins, but in the other tilts the Plainfield team's score was below 800, the Elizabethans winning easily. The winners averaged 885.1. Hasson shot 232 in the first game, which was the biggest factor in defeating Plainfield. Schenck rolled 206. All the locals did well in the first game, but in the next two tussles all of them fell down except George Taylor.

The scores:

BAYLEY.			
Kelleher	164	191	19[illegible]
Schenck	185	206	191
Cantwell	163	170	170
Hastings	146	119	171
Hasson	232	191	161
	890	877	883

PLAINFIELD.			
Howe	168	127	154
Sullivan	185	157	154
Wilson	171	151	159
Duffy	177	136	136
G. Taylor	179	177	193
	880	748	796

MORE THAN 100,000 AUTO DRIVERS IN NEW JERSEY

There are in New Jersey more than 100,000 licensed drivers of automobiles. During the year ending on Friday nearly 80,000 cars were licensed in the State. These figures represent an increase of about 40,000 in the number of drivers during the last twelve months, and the number of cars registered here represent 16 per cent. of all the motor vehicles in the United States. The same proportion of increase obtains in respect to motor cycles and trucks as it does to touring and other cars.

The receipts of the motor vehicle department of the Secretary of State's office for the year were approximately $1,050,000. This is an increase of $230,000 over the receipts of the department for 1914.

RED MEN HAVE CHANCE TO GET OUT OF LAST PLACE

The Elizabeth pinners who comprise the Red Men's team in the Westfield Bowling League will endeavor to get out of last place tonight, when they roll the Loyal Association quintet. Two wins will put the Indians even with the Loyals in the percentage column, and three victories will put them ahead of the L. A. outfit.

Wines, Liquors, Whiskeys
Domestic and Imported
FINE GRADE OF BURGUNDIES, CLARETS, SAUTERNES, PORT, SHERRY, CHAMPAGNE, AND ALL CORDIALS
Remarkable Selection of Bottled Goods
Rare Vintages of Exquisite Flavor
Ballantine's Bottled Ales and Beers
Tel. Plainfield 19. Prompt Delivery
EASTERN BOTTLING CO.
SECOND ST. AND CENTRAL AVE. PLAINFIELD, N.J.

AVERAGE LEADER MADE OVER NIGHT

Max Schenck's Work Against Plainfield Last Night Puts Him on Top.

PASSES JACK SPEARY

Bayley Pinner 14 Pins Ahead of Newarker in K. of C. Singles—Plainfield Team Has Low Average—Kiely and G. Taylor High.

The Plainfield team of the Knights of Columbus League still has the poorest average in the league, excepting the tail-end Olive Branch team. The Watchung Council men have a mark of 831.14 for 24 games. The Bayley champions have the best average, the Elizabethans setting a pace of 886.22.

Jack Speary remains at the top of the individual averages announced last night by Secretary John E. Hastings, but the official figures do not include last night's match between Plainfield and Bayley. Max Schenck, the Bayley man, who was second yesterday, averaged 194 against Plainfield last night, and today leads Speary by 14 pins.

Chief Kiely has advanced to fifth place in the league list, and leads the Plainfield team. His average for 12 games is 184.10. George Taylor is also moving upward, and his mark up to yesterday was 180.11 for 21 games. As he averaged 183 last night, he gave his average another little boost. He is in ninth place. These two are the only Plainfielders near the top. Duffy, in thirty-first place, is the next highest 552 pinner. His mark is 168.12.

The team records to date, and the individual averages, not including last night's match, follow:

Team Records.

	W.	L.	Av.	H. S.
Paterson	14	7	858.12	957
Star of Beth.	13	8	868.14	954
Newark	9	6	859.6	956
Bayonne	14	10	857.5	977
Bayley	13	11	886.22	997
Jersey City	14	13	849.12	1003
Plainfield	12	12	831.14	930
Paulus Hook	9	12	841.18	996
Ascension	10	14	851.12	929
Olive Branch	0	15	698.2	761

Individual Records.

	G.	Av.	H. S.
Jack Speary, Newark	15	187.4	214
Max Schenk, Bayley	18	186.15	243
Luke Cribbin, Star	21	186.6	255
Brown, Bayonne	24	184.17	214
Kiely, Plainfield	12	184.10	214
M'Loughlin, Ascension	8	183.1	215
Kelleher, Bayley	12	182.8	230
Kinney, Star	21	181.15	227
Hasson, Bayley	21	181.4	216
G. Taylor, Plainfield	21	180.14	224
Heiser, Bayonne	9	180.8	223
Doherty, Ascension	21	180.5	211
Corkery, Paterson	21	179.6	226
Chonko, Bayonne	18	179.2	222
Rafter, Jersey City	26	177.13	235
Barkhorn, Newark	15	177.8	234
Cullington, Paterson	18	177.8	230
Strehl, Paterson	21	176.17	210
Connors, Star	9	176.7	202
J. Cribbin, Star	9	176	200
Joe White, Jersey C'y	15	175.11	289
Moery, Jersey City	16	175.5	211
Gordon, Ascension	21	175.5	202
Sellers, Bayley	15	174.13	206
Madden, Ascension	9	174.5	206
Conway, Paulus Hook	21	173.19	225
McKenna, Paulus H.	21	173.4	227
Brown, Ascension	24	173.1	242
Minton, Bayonne	24	172.22	236
W. Sullivan, J. City	24	172.21	202
J. Farrell, Star	18	172.15	210
Cantwell, Bayley	18	171.13	219
Hardman, Paulus H'k.	12	171.6	231
Sullivan, Newark	9	171	245
Hastings, Bayley	18	170.9	211
McKurk, Paulus H'k.	19	169.2	211
Duffy, Plainfield	18	168.12	202
Edwards, Paulus H'k.	21	167.17	235
Howe, Plainfield	21	167.13	212
Rowe, Star	14	167.10	212
Farrell, Newark	12	[illegible]	[illegible]
McAlleer, Jersey City	12	167.3	246
Farrell, Paterson	21	167.3	209
Flannagan, J. City	27	166.11	213
Blatz, Plainfield	11	166.9	195
VanVolkenb'g, New'k.	15	165.12	200
Hughes, Bayonne	23	164.17	202
B. Murphy, Ascension	19	163.15	215
Little, Paterson	6	162.5	175
Wilson, Plainfield	4	162.2	175
A. Speary, Newark	6	161.1	183
Geitz, Paterson	15	160.3	199
Collins, Jersey City	3	160	171

IMPORTANT MEETING OF PLAINFIELD KENNEL CLUB

Election of officers, appointment of committees, reading of annual reports and laying of plans for future activities will be some of the important matters to be acted on at the meeting of the Plainfield Kennel Club, in the Queen City Hotel, tomorrow night. The club is considering holding a show next month. The present officers are: A. C. Wilmerding, president; Robert F. Smith, vice-president; R. W. K. Anderson, treasurer; J. J. O'Donohue.

P. H. S. INTERCLASS BASKETBALL DATES

First Game Next Monday—Junior Class Team is the Favorite.

Plainfield High School's annual interclass basketball race will start next week and from present indications it will be closely contested. The schedule, made public today by Physical Director Patch, includes twelve games, extending through January and February.

The Juniors are conceded a slight advantage over the other three teams, and the first game of the schedule between the Juniors and Seniors next Monday should give a line on their chances. All of the games will take place in the P. H. S. gymnasium, and in the majority of cases they will start at 4 o'clock.

The schedule follows:

JANUARY.

Mon., 10—1916 vs. 1917.
Mon., 17—1917 vs. 1918.
Wed., 19—1918 vs. 1919.
Fri., 21—1916 vs. 1918.
Mon., 24—1917 vs. 1919.
Mon., 31—1916 vs. 1919.

FEBRUARY.

Mon., Feb. 7—1917 vs. 1918.
Wed., 9—1916 vs. 1918.
Fri., 11—1917 vs. 1919.
Mon., 14—1916 vs. 1917.
Wed., 16—1918 vs. 1919.
Mon., 21—1916 vs. 1919.

LONG ISLAND GETS MET GOLF TITLE TOURNEYS

At last night's meeting of the Metropolitan Golf Association's executive committee, the following links and dates for four championship tourneys were selected:

Amateur—June 7-10, Nassau C. C., Glen Cove, Long Island.

Open—July 6-7, Garden City G. C., Garden City, Long Island.

Junior—June 27-28, Englewood C. C., Englewood, N. J.

Father and Son—June 19, Sleepy Hollow C. C., Scarborough-on-Hudson, N. Y.

PRINCETON AND RUTGERS ELEVENS MAY NOT MEET

Princeton and Rutgers football teams may not meet next fall, because they are unable to agree on a date. Princeton no longer wants to play Rutgers early in the season, because the New Brunswick combination is getting to be one of the Tigers' toughest opponents. Princeton and Syracuse may not meet this year, for the same reason.

ELIZABETH ABSTAINERS HERE TOMORROW NIGHT

Elizabeth and Plainfield T. A. B. S. bowling teams will hook up on the new alleys of the local Abstainers tomorrow night. It will be the second half of the annual home-and-home series, which the Betsytowners generally win. The visiting delegation will, as usual, be accompanied by a large force of rooters, and the homesters' supporters will turn out to greet their guests.

PLAINFIELD GOLFER IN TOURNEY AT PINEHURST

A. C. Penn, of East Seventh street, is entered in the thirteenth annual mid-winter golf tournament which begins today at Pinehurst. Philip Carter, who won the metropolitan junior title over the Plainfield Country Club links, is another starter. A. C. Penn was in the second pair to start out in the 18-hole qualifying test this morning, his partner being J. D. Barnhill, a member of Fox Hills.

FORMER LOCAL ATHLETE ON RUBIEN'S ALL-STAR TEAM

Following an annual custom inaugurated by his predecessor, the late James F. Sullivan, Frederick W. Rubien, secretary-treasurer of the Amateur Athletic Union, has selected an all-American athletic team for 1915. Platt Adams is accorded a place for the three standing broad jumps. R. Walker, a Passaic High School boy, is named as the best discus thrower on an all-American scholastic team.

ROSS DOES NO. 2 IN PAR.

Donald Ross returned a par 71 for No. 1 course at Pinehurst, yesterday.

(OTHER SPORTING NEWS ON PAGE FOUR.)

—Press want ads. pay.

WIN WITH 865 AND 903; LOSE WITH 909

Baptists Take Two Games From Methodists—Many High Marks Recorded.

WESTFIELD S. S. LEAGUE.
Team Records.

	W.	L.	P.C.	H.S.
Baptist	23	7	.767	953
Congregational	16	11	.593	939
Holy Trinity	16	11	.593	921
Methodist	13	17	.433	979
Presbyterian	12	21	.364	921
Episcopal	10	23	.303	907

Schedule.

Tonight—Holy Trinity vs. Congregational.

Baptist pin-knights of the Westfield Sunday-school League continued the pace that has kept them in first place on the Westfield Playhouse alleys, last night. They took two games from the Methodists, but lost the tilt in which they rolled their highest score of the night, the Mets winning the second engagement, 925 to 909.

The two anchors were in form, Allen rolling 201 and 223, and Worth hitting 193, 212 and 184. Hunt rolled 201, Ortleb 200, and Baker 216.

The scores:

BAPTIST.			
Hunt	172	169	201
Ortleb	177	200	145
Gilmore	166	166	182
Venn	157	171	191
Worth	193	212	184
	865	909	903

METHODIST.			
Baker	150	216	149
Terry	169	181	172
Taylor	177	136	168
Wilson	166	159	153
Allen	201	223	148
	803	925	791

RUTGERS AFTER SCHOOLBOYS; MAY PLAY HOLY CROSS TEAM

The Holy Cross College football team may be seen in action on a Newark field next season, meeting Rutgers. The New Brunswick collegians have communicated with several colleges for a game in Newark, and from Worcester comes word that Holy Cross is willing to make the trip. Rutgers expects to enroll some of the best players of the prep school ranks, who shone during the 1915 season. Efforts are being made to lasso Whitehill, of Rutherford; Hummell, of Barringer; Brooks, of Blair; Eberhardt, of Dickinson; Rollins, of Cliffside Park, and several of the Peddie players, including Mills, a backfield man. Whitehill is also receiving overtures from Brown, where his former teammate, Hillhouse, is studying.

WINS TENNIS CHAMPIONSHIP.

Panama, Jan. 4.—William Spencer, the American Charge D'Affaires, has won the Isthmian tennis championship from Alexander Fechtig, former champion. Twenty-four of the best players on the Isthmus competed in the tournament.

FIGHTERS DOCKED.

Both Weinert and Savage, Jersey heavyweights, last night were fined $250 for failing to appear for scheduled bouts in New York.

—Advertise in the Daily Press.

P. H. S. SWIMMERS BECOMING ACTIVE

Practice Dual Meet With the Y. M. C. A. Fish to Be Held Saturday.

FIRST MATCH MONDAY

Commercial High School, of Brooklyn, Opposing Team—Six Events in Meet Saturday—Other Local Aquatic News of Interest.

Plainfield High School will inaugurate its swimming season next Saturday afternoon by holding a dual meet with the Y. M. C. A. As this will be a practice meet to try out the different candidates of the school team, there will be no admission charged, and the public is cordially invited to attend.

The program will consist of the following events: 160-yard relay (four men to a team), 50-yard swim, 100-yard swim, 220-yard swim; plunge for distance and fancy diving.

This should be a closely contested meet, as both teams are about equally matched. The Y. M. C. A. team will be composed of A. Manly, Ostrom, Willard, Brower and Hansen. The likely starters for High School are: Snyder, Johnson, Searles, Fitch, Tomlinson, Mumford, Condict, J. Brownlee, A. Brownlee, Stevenson, Erickson, Marder and other members of the squad.

The meet will commence at 3 p. m.

Next Monday afternoon the Plainfield High School swimming team will be opposed by the Commercial High School team, of Brooklyn. This will give the local High School followers a chance to get a line on the home team. Both teams are quite evenly matched, and well-contested events should result. High School has arranged swimming meets with several of the high school teams in the metropolitan district, and also with several of the New Jersey schools.

Owing to the indifference and the poor school spirit shown by the boy members of P. H. S., the swimming team is in hard straits for men, most the best men being lacking for the coming events because of illness and ineligibility on account of studies. It would seem, out of about 350 boy members of the school, that it would be possible to get more than a dozen candidates to draw from. The boys should show more spirit. Even a mediocre swimmer has a chance of becoming a good one before the season is over.

Lorenzo Brower, the local High School swimmer is coming around in great shape, and it will be but a short time before he will be able to hold his own with the best scholastic swimmers in the district. But one man does not make a team. With proper support, Coach Hansen could build a formidable team around Brower.

ELIZABETH BIRDS HERE.

Elizabeth Eagles will come here tomorrow night for a league set-to with the Plainfield shooters. At the same time the undefeated Newark champions will invade Rahway.

HAROLD THROCKMORTON ILL.

Harold Throckmorton, the national interscholastic champion, is suffering from rheumatism in his left knee.

Central Bottling Works
Telephone 229. Corner Somerset and Chatham Sts.
HENRY HAURAND, Prop.
Headquarters for High Grade
Beers, Wines, Liquors and Carbonated Beverages
We carry only reliable goods. Goods with a reputation. Goods that we guarantee and recommend.
Try our Leaders—Plainfield Club, (blend); C. B. W. Monogram, (blend); Elkwood Pure Whiskey, (straight); none better made.
We regret to state that we can not deliver goods in Plainfield, but if you consider quality and prices you will find it will pay you to send for them. We call for empty bottles.

WE ARE FIRST CLASS TROUBLE FINDERS when it is connected with automobiles. Which means that there are no delays when a car is sent here for repairs. We locate the trouble at once and put our best skill and ample facilities to work to remedy it. When your car is in trouble send it here and we'll make everything right again in the shortest possible time.
AUTOMOBILES REPAINTED.
MARTIN AUTOMOBILE CO.
304-312 PARK AVE.

Our Sale is not to be compared with the average Clearane Sales.

JANUARY COMES AGAIN

AND WITH IT OUR

FINAL AND GREATEST PRICE REDUCTIONS

On All WOMEN'S COATS, DRESSES, SKIRTS and FURS

What we advertise is here. This is a Bona Fide Sale.

Selling Will Begin WEDNESDAY, JANUARY 5th **AFTER A RECORD SEASON**

And at which we will continue our regular custom of SELLING OUT our ENTIRE WINTER STOCK

TWELVE $12.00 SUITS
Colors black and navy; the skirts alone are worth $5.00. All will be sold at
2.75

SIXTEEN $14.00 SUIITS.
Colors brown, black and navy; goods could not be bought for the money.
4.95

NINE $18.00 SUITS.
Nearly all sizes, from 38 to 46, and stouts in this lot. Blacks and navys only; unquestionable value at
6.95

$15 AND $20 SUITS
Mixture, navy, black, brown; every one a high class suit, and they'll go at
8.75

WARM WINTER COATS FOR GIRLS
Consisting of all kinds of materials, mixtures and plain colors; sizes 6 to 13 years.
1.50

AT $2.75
Girls' Corduroy Dresses.
Sizes 8 to 14 years, in navy only.
2.75

AT THIS SALE WE DO NOT THINK OF COST, WE ARE WILLING TO TAKE A LOSS WHERE YOU GAIN.

The Prices at This Sale Will Cause Wonder and Astonishment

EVERYTHING WILL BE SOLD

At this important apparel sale that comes regular every January, as thousands of people know from fortunate experience, because of the bargains they secured. So tell your friends who may have missed the news and get here early.

$18 TO $25 SUITS.
Best workmanship; latest shades; stunning models; a large selection, at
9.98

BIG ASSORTMENT OF GIRLS' VERY FINE COATS.
All sold from $5.00 and up; sale price
2.95

AT $3.95
We will sell at this sale Coats that were $6.00 and up to $8.00; special
3.95

GIRLS' DRESSES.
2 dozen Girls' Serge Dresses, broke nsizes; sold from $2.98 to $4.98; give your daughter one of them for
1.75

$15.00 COATS
Brown and grey mixtures, black, navy and green plaids; warm winter clothes; clean 'em out at
8.95

$8.00 RAIN COATS.
We have your size at
4.95

$5.00 DRESSES.
Navy serges at the sale price of
1.00

FURS AT 33 1-3 OFF.
Natural Skunk, Fox, Beaver, Civet Cat, Lynx, Raccoon, Fitch Opposum, Natural Mink, Squirrel, all priced in plain figures; will be sold at 33 1-3% discount in spite of the fact that Furs are still advancing, and will be higher next year.

$7.50 DRESSES.
Several colors in this selection. Cost not considered here.
2.00

$5.00 DRESSES.
In light blue, Copenhagen and navy silk poplins; these will all be
3.00

$6.00 TO $8.00 TAFFETA AND SERGE DRESSES.
Colors navy, green, plum and black; well made and this season's styles.
4.00

$10 TO $13.75 DRESSES
Plaid Taffetas, Serge and Silk combinations, stylish and effective colors, every one will go at
7.50

SKIRTS.
A lot of which the prices run from $2.50 to $5.00; sale price
1.50

EXCELLENT $3.00 SKIRTS.
In Serges and Mixtures, at
1.95

REGULAR $4.00 SKIRTS.
All sold at this sale at
2.95

65 SKIRTS
Consisting of Silk, Charmeuse, velvet trimmed, Poplin, Broadcloths, Grey Mixtures, Silk Poplins, Black and White Stripe Mannish Serges, all go at
4.95

LADIES' COATS
A lot of 10 only; exceptional bargain, at
2.95

UP TO $20.00 COATS
Assorted sizes, all this season's desirable colors, your neighbor paid $18 or $20 for them; sale price
10.00

$6.98 LADIES' RAIN COATS
Closing out this line
2.98

SEVENTEEN $5.50 TO $7.98 LADIES' COATS
In Mixtures, Zibelines, black, brown and plaids, every one this season's product, a quick snap at
3.50

SIXTEEN $9.00 TO $12.98 LADIES' COATS
White Chinchilla, black and grey checks, classy models, belted effects in broadcloths and plaid zibelines.
5.00

$10 TO $12.98 COATS
Grey, navy, brown, velours, good assortment of cloths, all to be sold at
7.50

$18 FANCY PLUSH COATS
Latest and newest season's products; give these your special attention.
9.95

COME IN THE MORNING SO THAT ALTERATIONS AND DELIVERY CAN BE MADE THE SAME DAY.

Read this circular once more, thoroughly. We have everything we advertise. There's something here for you.

J. A. Fass
THE PARIS STORE

142-144 W. FRONT STREET,
PLAINFIELD, NEW JERSEY.

UNION FREEHOLDERS APPROVE 1916 BUDGET

Many Items go to Make up Large Sum Needed for County Purposes.

The following budget was presented at the organization meeting of the Union County Board of Freeholders at its meeting on New Year s Day and was approved:

Current Expenses: for courts, $65,000; less estimated receipts, $2,000—$63,000; for county jail, $12,000; for lunacy, $43,500; less estimated receipts, $1,000—$42,500; for fees for coroners, $230; for elections, $55,000; for stationery, $4,000; for record books and repairs, $2,500; for advertising, publishing and printing; for schools, burial of soldiers and headstones and incidental expenses, $8,000; for children's guardian account and juvenile delinquents, $300; for National Guard, $500; for tax board, $3,000; for law library, $500; for county clerk's office, for sheriff's office, for register's office, for surrogate's office, $4,500; for members' pay and committee expenses, $11,000; for salaries, $17,120.

Debt and interest: Payment of interest on bonded debt, $71,758.75; payment of bank interest on temporary loans, $6,700; less estimated receipts of interest on deposits, $2,500—$4,200; payment of bonded indebtedness, one serial bond, $1,000; sinking fund, $23,803.35.

Public works: Permanent improvement of public buildings and grounds, heat, light, employes, etc., $30,000; erection and repair of culverts and bridges and salaries of bridge tenders, $35,000; repairs t county roads, $25,000; for hospitals, $50,000; sealer of weights and measures, $2,000; for mosquito extermination commission, $20,000; for tuberculosis, maintenance, $60,000; less estimated receipts from patients, $6,000; due from State of New Jersey, its share of maintenance to January 1, 1915, $12,000—$18,000—$42,000; re-indexing record books $5,000; widows' pension, $30,000; tuberculosis construction, $2,500; total, $566,382.60.

APPRECIATE WILSON'S INTEREST IN POLAND

Representatives of Polish Organizations Send Letter of Thanks to President.

Representatives of Polish organizations, comprising a membership of over half a million American citizens, have sent to President Wilson a letter of thanks and appreciation of his interest in destitue Poland. In part the letter says:

"We have learned with gratification of the introduction by John W. Kern, United States Senator from Indiana, ably seconded by Harry Lane, United States Senator from Oregon, and of the unanimous passage by the United States Senate, of a resolution calling attention to the situation in Poland and suggesting that the President of the United States designate a day during the holidays on which contributions should be made for the relief of the sufferers in that country. We further learn with profound satisfaction of the prompt action of the President of the U. S. in issuing a proclamation, designating January 1, 1916, as the day upon which the people of the U. S. may make contributions for the aid of the stricken Polish people, such contributions to be transmitted to the American Red Cross at Washington.

"The generosity of the American nation in this instance shall not be misplaced. The Polish nation will survive even this, the greatest of all disasters and trials. From this baptism of blood, fire and pestilence there will emerge a nation sanctified by misfortune and purified by suffering which will find ways and means in the future, not far distant to give substantial expression of gratitude for the assistance rendered by the people of the United States in this hour of greatest distress."

THIRTEEN CLEAR DAYS IN DECEMBER

Weather Prophet John Neagle Presents Monthly Statistical Report.

There were only thirteen clear days during December, according to the monthly report of Weather Prophet John Neagle, just completed. The statistics for the month follow:

Temperature—Average for the month, 31.8; normal for the month, 31.9; average daily excess, 0.1; highest, 58, on the 26th; lowest, 17, on the 12th; greatest daily range, 30, on the 26th; least daily range, 4, on the 7th; highest recorded for this month for 29 years, 68 in 1889; lowest recorded for this month for 29 years, 1 below zero in 1896 and 1910.

Precipitation—Total this month, 5.72 inches, normal for this month, 3.89 inches; excess above the normal, 1.83 inches; greatest amount in 24 hours, 2.92 inches, date 13th; greatest numbers of hours with precipitation, 34½; total snowfall this month, 13.8 inches; normal snowfall for this month, 5.4 inches; excess above the normal, 8.4 inches; greatest precipitation recorded for this month for 29 years, 7.60 inches, in 1902; least recorded for this month for 29 years, 1.44 inches, in 1896.

Miscellaneous—Prevailing wind direction, northwest; number of days clear, 13; partly cloudy, 8; cloudy, 10; number of days with 0.01 inch or more of precipitation, 9; thunderstorm on the 26th; sleet on the 29th.

Weather of the Year 1915.

Highest temperature, 94, on April 27th; lowest temperature, 10, on Jan 30th; average temperature, 52.2; nomal temperature, 51.0; excess over normal, 1.2; greatest daily range, 40, date April 25th; least daily range, 3, date March 6th and Oct. 2nd; annual precipitation, 54.44 inches; normal precipitation, 49.32 inches; excess above the normal, 5.12 inches; greatest monthly precipitation, 9.78 inches in August; least monthly precipitation, 1.41 inches in March; greatest 24 hour precipitation, 4.02 on Aug 4-5; least 24 hour precipitation, 0.07 on Nov. 14-15; total snowfall for the year, 50.3 inches; normal snowfall, 34.0 inches; excess above the normal, 15.7 inches; total number of rainy days, 130; average number of rainy days, 129; total number of days clear, 126; partly cloudy, 145; cloudy, 49; prevailing wind for the year was northwest; the temperature was below freezing 23 times in Jan., 18 times in Feb., 29 times in March, once in April, 2 times in October, 14 times in November, and 29 times in December; in three months of the year did the temperature get above 90; twice in April, one in July and three times in September.

PLAINFIELD THEATRE

Today patrons of the Plainfield Theatre are witnessing two performances of "The Follies of the Day," a syncopated burlesque revue direct from the Columbia Theatre in New York. This attraction is billed as the show that "turned New York Upside Down," and it is really credited by the New York press with having made a decided hit among the theatregoers of Gotham. There are sixty people in the cast and no small part of the big company is made up of beautiful shapely girls who can sing and dance. "The Follies" is the biggest thing of its class that will be offered during the season.

Wednesday night will be Japanese night in addition to the regular vaudeville bill which pleased three big houses yesterday. Another Far East riot of good times and presents for many of the lucky holders of seats is promised by Manager Shannon.

The regular bill for Wednesday will be headed by the clever and original act, "After Two Thousand Years," which was declared by those who saw yesterday's show to be the best seen in vaudeville in Plainfield this season. In it is Julius Caesar, Mark Anthony and Cleopatra, who awake after a sleep of 2,000 years.

Gertrude Hayes,
In "Follies of the Day."

Their lines are modern.

Other acts on the bill are "War Orders," The Three Comiques, and Hansen and White.

—That funny fellow Scoop is on the classified page.

—The person out of work, like the person with a cinder in his eye, can find little immediate interest in any other subject. But the person who has a cinder in his eye is about the only fellow who hasn't time to make advertising profitable.

George P. Murphy,
In "Follies of the Day."

Y. M. H. A. BALL.

The Y. M. H. A.'s eleventh annual ball, held at Columbus Auditorium, Saturday evening, proved a big success. The hall was decorated with American flags and bunting and over three hundred people attended. A playlet entitled "The Truth" was presented. There were guests from Newark, New York, Perth Amboy, Elizabeth (who came in an auto bus), Somerville and New Brunswick.

—That funny fellow Scoop is on the classified page.

Plainfield Daily Press

LESLIE R. FORT ..... Managing Editor

Published Daily except Sunday, by the PLAINFIELD PRESS COMPANY, 105 North Avenue.

MEMBER NEW JERSEY PRESS ASSN. ESTABLISHED 1897

Entered at the Plainfield, N. J., Post-office as Second Class Mail Matter.

TELEPHONE PLAINFIELD 1300.

Private Branch Exchange connecting all departments.

Two cents a copy. Ten cents a week. $5.00 a year in advance. Delivered by carrier or by mail. No extra charge for papers mailed to points in the U. S. and Canada.

Any subscriber failing to receive a single issue will confer a favor by notifying the business office.

Advertising rates mailed on application.

Copy for change of Advertisement to Ensure change for same day must be at the office by 9:00 a. m.

JANUARY 4 IN HISTORY.

1776—British government forbade election of Delegates to Congress; order was ignored and Congress has had regular sessions since 1774.

1784—Treaty between U. S. and Great Britain; later relinquishing her right to the sovereignty of the revolted colonies.

1793—Russia and Prussia arranged for the second partition of Poland.

1796—Gen. Washington's message to Congress was accompanied by the French flag presented by the Committee of Public Safety.

1861—Northern States observed a general fast, following the news of the secession of South Carolina.

1896—Utah admitted into the Union.

1901—Lord Roberts took up his duties of Commander-in-Chief of the British army.

1909—U. S. Supreme Court refused the government a rehearing in the twenty-nine million dollar Standard Oil case.

1915—THE WAR.

Russians again repulse attempts of Germans to cross the Bzura River.

French capture village of Steinbach, Alsace and important strategic points.

Germany officially declares the Russian offensive along the Vistula is broken

Both sides claim victories along the Russian-Austrian battle front at Bukowina.

Plainfield, N. J., January 4, 1916.

ONLY WAY TO WIN.

Declaring that "there are two men, and two only, who have a ghost of a chance to defeat President Wilson next November—Justice Hughes and Colonel Roosevelt—," Charles Sumner Bird, who twice ran as the candidate for Governor of Massachusetts on the Progressive ticket in 1912 and 1913, receiving 116,000 and 126,000 votes, respectively, has written an open letter to George W. Perkins, chairman of the Progressive party. He says that the two million Progressives in this country are largely anti-Democratic, but will vote that ticket rather than support a reactionary Republican.

Assuming that Justice Hughes, because of his position on the United States Supreme bench, is barred from running, Mr. Bird sums up the situation regarding Mr. Roosevelt as follows:

Theodore Roosevelt was a great President, a strong executive, who called to his cabinet the ablest men of that time. First of all he is a patriotic and loyal American. At all times, under all circumstances, he has hit hard for Americanism, for national honor and for our national responsibility in the work of the world. Had he been President during the past three years the crimes done in Mexico would have been averted; the Lusitania would have been afloat and our rank among the nations of the world nothing to be ashamed of. Col. Roosevelt is the only prominent public man who has protested effectively and openly, against the crime of Belgium; the rape of American women in Mexico, and the murder of American citizens on the ocean. Other public men have ducked and dodged and played the coward. He has swept aside all shams and called a spade, a spade. While giving due praise to the German people for the economic results accomplished in the last generation, he has condemned in no measured terms their militant bureaucracy that has ridden rough-shod over treaties and promises. He has not been stopped by the fear of losing German-American votes, but "has stood 4 square to every wind that blew." Theodore Roosevelt is known world-wide as an exponent of national patriotism and he, above any other man, can make a real fight against the milk and water foreign attitude of the Democratic administration. He can not only unite the Progressives and Republicans, but he will get many Democrats who, under no conceivable condition, would follow any other Republican candidate.

Theodore Roosevelt for President, Elihu Root for Secretary of State. What a sigh of relief and confidence would come from every section of the country. I repeat—put it up to the Republican leaders. If they refuse to see; if they decline to act, then the responsibility for another Democratic victory will be theirs.

That Mr. Bird sums up the sentiments of millions of American voters, both men and women, is indisputable. There are scores who cast their ballots for either Wilson or Taft in 1912, who are now out-and-out advocates of the Colonel's candidacy, but none of them went to see him leading a third party fight again. They believe that he should be named by the Republican party at its convention in Chicago in June, and that he will be triumphantly elected over Mr. Wilson. The trend of affairs is unmistakable. While millions of voters want a change, they do not want it, as Mr. Bird says, to the extent of voting to put a standpatter of the Taft type in office.

That Mr. Bird's letter, because of his prominence in the Progressive party, and because of the fact that he twice ran ahead of a Republican candidate for Governor in a State usually so strongly Republican as Massachusetts, will have great weight all over the country, and help to crystallize sentiment all over the country, is indisputable.

SEN. MARTINE PRAISES WILSON.

While some political leaders and others who dabble a little in the political affairs of New Jersey are promising that President Wilson will openly oppose the re-election of James E. Martine, of Plainfield, to the United States Senate, some remarks of the Senator no later than Saturday are worthy of notice. Sen. Martine spoke at a New Year's celebration held at Elizabeth. His subject was "The Future America." Among other things he said:

"I praise God, and every American thanks Him, for giving to this nation, that great Christian man, President Wilson, and years from now, if not at the present time, mothers and fathers will praise the Almighty for Woodrow Wilson." Continuing, he declared himself against "peace at any price," but declared that he would think long and hard before voting for war. "I want to keep every home in the United States happy," he said.

Which indicates that if there is a fight on between President Wilson and Senator Martine, as some would have us believe, it is a one-sided affair.

THE NEW PRESIDENT.

Francis J. Blatz has made a good start as president of the Plainfield Common Council. One of his first announcements was that meetings of that body should be held promptly at 8 o'clock, when called for that hour, and that all committee meetings should be held on the hour specified in the call. Although there was a large amount of business transacted at the meeting held last night the session had been adjourned by 8:30 the hour at which the 1915 Council was accustomed to meet. Mr. Blatz handled routine affairs of the body with despatch and has already evidenced natural ability as a presiding officer. Many good and big things are expected of the Common Council during the coming year and not the least of these are to be brought about through the efficient leadership of its newly elected head.

Henry Ford admits that in thirty eligible years he has cast but five votes. A man who shows such little interest in the affairs of his own country and then sta ts out to reform the world certainly cannot have much kick when someone calls attention to the fact that a poor little squirrel is going without breakfast every day he walks the streets.

A Washington correspondent for a national news service wired that President Wilson was "cutting his honeymoon short just exactly forty-eight hours." Somebody bring that young man forward. The world has been trying for centuries to find out when a honeymoon was over.

A leading manufacturer of modern motor cars announces that an automobile adds ten years to the owner's life. It ought to. Look how many it takes off the other fellow's.

Germany and Austria are not playing fair. They are sinking them faster than we can write notes.

—Still-useful furniture may be sold for what it is worth to somebody else—if you give the selling-task to a classified ad.

Off Agin, On Agin

STRICKLAND W. GILLILAN

An Impertinent Question

Christmas dinner was a hummer!
How's your tum?
Did it leave you feeling glummer?
How's your tum?
Did you eat too much of turkey,
So your sleep was kind o' jerkey
And your head, next morning, murky—
How's you tum?

Did you stuff and stuff serenely?
How's your tum?
Sunday were you feeling meanly?
How's your tum?
Did you gorge on pie and tater
Till you even scared the waiter,
Then regret it sadly, later?
How's your tum?

Did you make good resolutions?
How's your tum?
Say "No more of such pollutions"?
How's your tum?
Don't you know, you dub egregious,
You'll forget those vows religious
Ere next Christmas? To obleege us—
How's your tum?

(This will shock some people sorely—
"How's your tum?"
They'll regard us mighty porely—
How's your tum?
They'll get mad and "stop the paper"
O'er this literary caper
Born of superheated vapor—
How's your tum?

Finnigin Filosofy

If th' holiday time is a miserable wan f'r anny wan over twilve years old, ut's his own fool fault, by gorry!

Men And Women

Men and women are in the world together.

What to do about this juxtaposition has kept all the philosophers guessing and all the gossips talking, since the meeting occurred.

Marriage was about the best they seemed able to do about it.

And poor as it is in many cases nobody has succeeded in improving on it yet.

The world is open to suggestions, however.

Many a woman has married a man to get rid of him, and did.

A few old-fashioned men, who were born under conditions one would think might be conducive to breeding good sense into people, have held the theory that in marriage a man and his wife were friendly partners in the business of living and maintaining the life of the world.

Equal partners, at that.

Sometimes a man has had that idea until he went to a dancing class and found that a man was merely a dry nurse to his wife, who was supposed to be as helpless as possible.

Or, if you prefer, he might be called a he-ladies' maid or valet.

The fact that this helplessness is purely figurative and a pose, doesn't seem to have changed the conventions much.

The average right-minded man loves to fetch and carry for his wife until she lets him know she absolutely demands that of him, and then if mulish feelings do not arise in him he is sure a wonder and ought to be on exhibition.

The average woman lets a man think he is just the sort of chap she wants, until she has him hog-tied in the h. b. of m., and then she has a frank moment some time and lets him know just what kind of man she would like to have married.

By the time Friend Husband gets through comparing the preferred stock to himself, if he has any egotism left in him, he is a humdinger, that's all we've got to say about him.

But when the non-wedlock, unconventional method of coagulating is attempted, then things get balled up RIGHT.

The marriage ceremony could be vastly shortened into this:

"Join hands. Are you game?—the two of you?"

"We are—game as pebbles."

"Then go to it. If you've good sense and decency, you'll get along somehow. Otherwise, GOOD NIGHT! Ten dollars, please."

The Law's Injustice

"It ain't right, it ain't!" wailed the grouch, who had just returned from a visit to the country.

"What ain't right?"

"Why, the law makes it a capital offense to kill the smart aleck in a little town, just the same as it is to kill a regular human!"

The Young Lady Across The Way

The young lady across the way says she fears that the Greek character has degenerated a good deal since Horatius held the bridge.

Health Talks

BY WILLIAM BRADY, M.D.

The Ideal School Lunch

WHAT would be the ideal lunch for a child of six to fifteen years of age to carry to school?

Half a pint of certified or otherwise insured milk, in a vacuum bottle in the warmer season. Two thin slices of well-baked, preferably home-baked bread, spread with a thick layer of butter and generously topped off with sugar, preferably brown sugar. The two slices may be clapped together and wrapped in some waxed paper. And for dessert—an orange, an apple, a banana or any fresh fruit in season.

Every other day the child might carry some cold meat, perhaps two small sandwiches of scraped beef, chicken, mutton or bacon, instead of bread and butter and sugar. If meat and bread are carried, there is no need of milk. A drink of water would go better with meat. Of course no child under twelve should have any tea or coffee or cocoa, and it isn't necessary for any school child to carry these stimulants to school. On days when meat and bread takes the place of bread and butter and sugar, something in the way of sweets may be carried for dessert. A couple of small sugar cookies, or a piece of home-baked cake—no bakery stuff—or perhaps a stick of pure candy, about the only cheap candy that is fit to eat.

Pie, ham, tea, coffee, cocoa, puddings, sausage, any other than home-cooked meat or home-baked breadstuffs, have no place in the school-child's lunch.

Crackers, peas, beans, cheese, eggs and such preserves as the mother herself knows are wholesome, make suitable additions to the lunch.

QUESTIONS AND ANSWERS

The Milkweed Again

J. F. G., B. R. and A. P. C. have written encomiums of the juice of milkweed as a cure for warts. They applied the juice to the warts for periods of many days on end. The warts disappeared many weeks later.

Answer—A fair illustration of human credulity. Warts come and go, uninvited and untreated, and if you happen to cross your fingers a few weeks before the going of a wart you have discovered a new cure. Milkweed would no doubt have a similar influence upon pneumonia, typhoid fever, sour stomach or a boil on the neck. People seem to think there must be some cure for everything—why doesn't some one market the Infallible Essence of Milkweed for Warts, Miseries, Coughs, Colds and Catarrh?

Method In Our Madness

When I first began to read your articles, writes Mrs. S. H. G., I was inclined to think you were mean, cranky, unfeeling, insincere. Now I never miss anything you have to say. Take it as a compliment from a sister of two doctors and a mother of a good surgeon that Health Talks have a respected hearing in our home. I have heard several persons remark that your humor and satire and delightful style combine to make one's ills lighter—and that means much.

Answer—If we laugh we laugh with the reader. The world is dull enough. One may find amusement and humor even in an attack of appendicitis.

Vaccine For Whooping-Cough

Our two older children have whooping-cough, and the two younger ones have been exposed. Will you please explain what you deem the best mode of treatment?

Answer—Have the doctor administer the whooping-cough vaccine all around, both as treatment and as preventive, and keep the children outdoors as much as possible, and make them abdominal belts with an insertion of elastic webbing, for support.

Perspiring Feet

What is the best local application for perspiring feet.

Answer—One good one is a solution of salicylic acid (one ounce) in alcohol (half pint)—apply once daily.

Dr. Brady will answer all questions pertaining to Health. If your question is of general interest it will be answered through these columns; if not it will be answered personally if stamped, addressed envelope is enclosed. Dr. Brady will not prescribe for individual cases or make diagnoses. Address all letters to Dr. William Brady, care of this newspaper.

Vest Pocket Essays

BY GEORGE FITCH

ON BILLS

THERE are a great many Bills in this nation who are greatly beloved, including Bill Taft, Bill Bryan, Bill White and others of almost equal size, both nationally and equatorially.

There are also a large number of Bills which aren't loved at all. They wear their last names first and include the well-known and despised Gas Bill, Grocer's Bill, Coal Bill, Overdue Bill and Millinery Bill. It is of these Bills and their ilk that we propose to speak.

This sort of Bill is a bigger nuisance than the mosquito bill and is much more serious. No screens or smudges can keep it out of the home. It cannot be settled by a slap of the hand. Cold weather has no effect upon it. It sneaks into a happy household by way of the mail-box; or when the sleepy citizen has drawn on a pair of window curtains and has stumbled down-stairs at 7 A.M. to answer the door-bell, it is waiting, in the hands of a collector, to pounce upon him and drain his pocketbook dry.

Bills arrive on the first of the month in vast flocks and remain persistently around, blocking off pleasure in the most hopeless manner. Many a new overcoat has been pushed forward a year by a burly ice bill. Many a hat bill has oozed craftily into the house just in time to slaughter a summer vacation; and many a dream with a bright blue automobile in it has been shattered by the arrival of a bill for last year's coal with hurry marks all over it.

Bills are remorse to the extravagant man, bloodhounds to the unfortunate man, nuisances to the prosperous man, and boon companions to the dead beat. A bill, next to a weed, is the quickest growing thing in creation. You can start a tiny bill at a department store and when it comes to visit you the next month it will have a tail like a comet.

A brand new bill is not disagreeable to have around, but its disposition sours very fast. A month-old bill is grieved when you meet it; a two months' old bill is surprised, a three months' old bill is indignant

Next month it will have a tail like a comet

and a four months' old bill is a raging lion. Some people can live happily with bills three years old. But then other men live happily with bearded women, indigestion and a last year's bath. There is no accounting for tastes.

Bills are dangerous but not fatal and can be easily rendered entirely harmless. To dehorn a bill take a sum of money equal to the size of the bill and give it to the perpetrator of the latter. He will then stamp the bill on the face with the word "Paid" which renders it as harmless as a fly that has been stamped on the face with a flatiron.

Views Of The Press

A Good Editor

A GOOD editor, first of all, should be a limitless reservoir for receiving advice, yet receive it as the ocean takes the rivers, and still retain his own saline, individual flavor. He should aim to be understood rather than admired, and should desire a reputation for sense rather than philosophy. Wisdom is doubtless desirable, but effects its purpose quicker when clothed in the garb of wit. He should know how to say things. An editor must be a word artist, a cunning moulder of phrases. He must be Gothic and not classic in his word structures, with sharp cornices and friezes, with jagged and unsuspected towers. He must be interesting or be content with a small subscription list. A reader enjoys a shock better than a soporific and it is a nice question for ethics to settle whether it is not better to intoxicate than to drug a man. The American people read too much, and over-readers, like over-eaters, require much spice, pepper and condiment.

An editor should possess a superficial knowledge of all things, and should be able to use that knowledge at all times, without a moment's warning and without special effort. His pen should transcribe the image of his thought as quick as the sun casts a shadow. Rapidity is his golden virtue. The firstling of his heart must be the firstling of his hand, and he has no time to transform his thoughts in the alchemy of reflection. Lack of time must be his spur and the cry for "copy" his inspiration. He must be as healthy as an immortal god.—*Alexandria Democrat.*

Cartoons Of The Day

RIP VAN WINKLE AWAKES

Maybe a little bird told him

—Alford in *Baltimore Star*

People's Legal Friend

BY E. R. BRANSON

"Your Men Due!"

Q. If you rent a furnished room to a person and then put him out for non-payment of rent, but keep his trunk and tools, how long must you keep the same before you can sell them if he does not pay up?

A. The statute of your state (Wisconsin) provide: "Every innkeeper, hotelkeeper and every keeper of a boarding-house shall have a lien upon and retain the possession of the baggage and effects of any guest, boarder or lodger for the amount which may be due him for board or lodging from such guest, boarder or lodger until such amount is paid." Every person having a lien of this character may, "in case such debt remain unpaid for three months and the value of the property affected thereby does not exceed $100, sell such property at public auction and apply the proceeds of such sale to the payment of the amount due him, and the expenses of such sale." But the statute further provides: "Notice in writing of the time and place of such sale and of the amount claimed to be due shall be given to the owner of such property personally or by leaving the same at his place of abode, if a resident of the State of Wisconsin, and, if not, by publication thereof once in each week, for three weeks successively, next before the time of sale, in some newspaper published in the county in which such lien accrues, if there be one, and if not, by posting such notice in three public places in such county. If such property exceed in value $100, then such lien may be enforced against the same by action in any court having jurisdiction."

Mr. Branson will be glad to answer all questions. If your question is of general interest it will be answered through these columns; if not, it will be answered personally if stamped, addressed envelope is enclosed. Address all letters to E. R. Branson, care of this newspaper.

An Odd Reason For Divorce

It was a Kansas City man, a veteran of the civil war, who applied to the courts for a separation from his helpmate and her numerous collection of cats and dogs. Not that he had any prejudice against "pets," as he informed the judge, but that they were eating him out of house and home, and even crowded him out of bed at night.

Fifteen Angora cats, kept in the kitchen of his home, were just fifteen too many for another plaintiff suing for a divorce.

An East St. Louis jury, after deliberating twenty-four hours, decided a woman could not obtain a divorce because her husband had given her a good spanking. There was no argument as to the soundness of the spanking, though it had been admitted that the spanking was a sound one.

Pepper Talks

BY GEORGE MATTHEW ADAMS

Sand On Your Tracks

There are few happenings in this world that do not contribute in some way to some useful purpose—even misfortunes. Fate may overtake you to-day with evil intent and seem to be set against you. On the morrow you may be brought to realize that misfortune was but Fortune—simply wearing a mask.

The Irregularities of Chance are never permanent. And they are sure to bring balance and Power to the strong man on watch for them.

So, if frictions, misfortunes, criticisms, enmities come, let each and all merely act as Sand on your Tracks—to keep you steady and the more easily to hold to the track and move more powerfully ahead. This is one of the secrets of Getting There. Use what seem to be Barriers as Propellers and there will no longer be any Barriers.

Very little is ever accomplished by anyone until opposition begins to camp about and to load its guns.

Have you ever stopped to realize the tremendous value of keeping your life track sprinkled with Sand? Have you ever stopped to realize and be convinced that you can take the misfortunes and troubles and failures of your daily experiences and convert them into real motive power? Or, without thinking, are you letting these things break you up and slow you down? Remember—you can make all these things Sand on your Tracks, to give you Grip and Grit—and Glory.

Current Poetry

A Song For December

When crows croak in the leaden sky
O'er prone gray field and spectral wood,
And all that greets thine ear and eye
Sends eerie echoes through thy blood,
Oh, close the door and come within
Where never winter's chill may win;
For here, my dear,
Proportioned to thy need of me
The measure of my love shall be.

When boding night winds snarl and moan
'Round gabled roof and frosted pane,
'Tis not our common hearth alone
That makes the winds' forebodings vain.
But those twin sparks of fire divine
It feeds from in thy heart and mine;
For here, my dear,
Thy need of me, my need of thee,
The measure of our love must be.

—*From "Carmina."*

Snap Shots

By Jay E. House

An orator is all right for the purpose of sounding a keynote, but it takes a precinct worker to deliver the votes.

Lobsters grow scarcer every year. The task of keeping people awake at night soon will rest entirely upon the sausage.

Most men prefer a little something to deaden the pain in the aching tooth to a reputation for nerve.

When a man is enthusiastic about the simple life, that is a sign he never has lived it.

When a careful housewife moves into a new town the first thing she asks is whether the water is "hard" or "soft."

A girl can be pretty crazy about a West Point cadet when there are no lieutenants around.

Eph Wiley says Larrabee Higgins, who buried his second wife a few months ago, is getting ready to run for a third term.

The white man who starts out with the intent to hang a negro always has a large personal following.

It depends upon where you live. In some communities an aristocrat is one who chews finecut tobacco.

Founded by JOHN F. DRYDEN

THE PRUDENTIAL HAS THE STRENGTH OF GIBRALTAR

Pioneer of Industrial Insurance in America

NEXT MAY, Newark will begin to celebrate its 250th anniversary, with pageantry, music, a great industrial exposition, and sports of all kinds. The Prudential extends a cordial invitation to you to visit its Home Office when you are in or near Newark during the celebration.

Many families have been left destitute because men have said to insurance agents:

"Some other time!"

The Prudential
Insurance Company of America

FORREST F. DRYDEN, President — Home Office, Newark, N. J.
Incorporated under the laws of the State of New Jersey

Beginning Monday, January 3rd

JANUARY

Clearance Sale

We are going to make this the greatest January Sale we ever held, the reason is well evidenced by the unusually sharp price reductions prevailing. We urge your attendance, because we know we are offering you bigger values than was ever before possible. The opportunity to buy high quality home furnishings at money saving prices was never greater—besides, you do not need the ready money to participate in this unusual event. Your promise to pay a little every week or month is all that is necessary. Your credit is good!

Mahogany Rockers

Built of birch, finished mahogany, highly polished, full size; solid saddle seat. An attractive as well as durable rocker; reg. $6.50 value; sale price

4.95

Leather Couches

Full sanitary steel spring construction, covered in 'Imperial' brown Spanish leather, tufted or plain, full length and width; reg. $18.50 value; sale price

13.45

Dining Tables

Solid oak, Colonial design, 42-inch top, 6 ft. extension; high gloss finish, durable construction; non-dividing pedestal; regular $16.50 value; sale price

12.85

Colonial Buffets

Built of solid oak inside and out, highly polished; ample drawer and cupboard space; large bevel plate mirror; $30 value; sale price

22.45

Dressing Tables

Birdseye maple or mahogany finish, strongly constructed, large size bevel plate mirror, an exceptionally pretty table; reg. $26.50 value; sale price

19.75

Solid Oak Dressers

This dresser has plenty of drawer space conveniently arranged; built of solid oak; high gloss finish, has bevel plate mirror; $18.00 value; sale price

11.35

9 Piece Dining Room Suite

An exact reproduction of the "William and Mary" period, the most popular period design today. The complete outfit consists of 1 Buffet with bevel plate mirror, 1 Extension Table, 1 China Closet, 5 Side Chairs, seats covered in brown Spanish leather, 1 Arm Chair to match. All pieces finished in Jacobean oak. Come see this outfit yourself; regular $160.00; January Clearance Sale Price **126.75**

WE DO AS WE ADVERTISE.

MIRON & LIFSON

134 E. FRONT ST. — FREE AUTO DELIVERIES EVERYWHERE.
PLAINFIELD, N. J. — EASY CREDIT TERMS EASILY ARRANGED

January Sale

FURNITURE, BEDS AND BEDDING AT

VAN CAMP'S

THE HOME OF GOOD FURNITURE

Front and Somerset Sts.

And to all who are not familiar with our store and the Housefurnishing Bargains it always offers, we say—

Come in and Get Acquainted During 1916.

We thank you for your kind patronage during the past year and extend our best wishes for a Happy New Year.

FREDERICK A. MARTIN CO.

(Successor to Elston M. French and J. C. Pope & Co. Insurance Agency)
171 NORTH AVENUE — Telephone 2304
Insurance — Mortgages — Real Estate
The Oldest Insurance Agency in This City.

Daddy's Bedtime Story—

How Bobbie Took His Squirrel to Walk With Him.

The Time For His Experiment Had Come.

"DO you know any more squirrel stories, daddy?" asked Jack.

"Lots of them!" cried daddy. "I know one about Bobbie."

"Goody! Goody!" sang out the children, clapping hands.

"You remember that each of the three children had a pet squirrel and that all three squirrels lived together in a wonderful cage with a wheel. Well, beside this home Bobbie made his pet a wonderful sort of a personal cage, so that he could go about all over Uncle Ben's farm with the boys and Bibbley Wah, the little girl."

"More, more, daddy!" cried Jack.

"Well, Bobbie had a little barrel about ten inches high. He carefully took out the head of it and tacked soft cotton all over the inside of the barrel. This made a comfortable, soft lining, you see."

"How could the squirrel get inside?" cried Evelyn.

"Wait and I'll tell you," daddy promised. "Before he put the head back on the little barrel he cut a hole in one side near the top, just like a window. Then he fastened the head back carefully.

"When his pet was tame enough to know him and eat nuts out of his hand and jump up on his shoulder when Bobbie clucked, he felt sure the time had come to try his experiment. So he opened the door of the big cage, held the barrel, window side up, in front of the door and waited. And what do you think his pet did?"

"Walked right into the barrel!" cried Jack.

"That's exactly what he did. The barrel was just big enough so that when he squatted down on the bottom of it his head came where the hole was. It was just as if he had sat down in front of a window."

"Wouldn't he jump out?" asked the children.

"He could have done so, but he never did. He seemed to love his cage which was something like a private carriage. For Bobbie would take it under his arm or put it in his coat pocket and, with a walnut and a pecan to keep his pet happy and busy, carry him about with him all the morning."

"Did Jim's squirrel have a barrel too?" asked Evelyn.

"Jim made him one, but he would never go inside it like Bobbie's pet would. It seems just as if squirrels have as many likes and dislikes as children have," daddy finished.

"That was a lovely story, daddy!" cried Evelyn. "If I give you two kisses and a big hug will you tell it again some night?"

And daddy smiled and took the kisses.

Household Hints

REPAIRING CHAMOISETTE GLOVES.

When the finger tips begin to go through turn the glove inside out and stitch the end finger on the machine; shortening each one enough to remove the worn spots. Then trim the seams and turn. This is quicker and neater than darning, does not shorten the fingers enough to be noticeable and lengthens the life of the glove several weeks.

TO KEEP WALL PAPER CLEAN.

To keep wall paper from becoming blackened from hot air furnaces, try this: Purchase as many wire dish drainers as you have registers, cover with thin, unbleached muslin, a few pins only being required to fasten the muslin covers; turn over registers. It is necessary to wash covers occasionally, but your paper and curtains will not be blackened. Wire dish drainers may be purchased at any 10-cent store.

TRANSPLANT PARSLEY.

Now is the time to transplant the parsley which has been growing in the garden. Fill a large crock for your use now and put one plant in each of several very small crocks. By the Christmas season these small plants will be well started and will make a beautiful as well as useful addition to any Christmas basket that is to be sent out.

PREPARING POPCORN.

Popcorn Muffins—Blend thoroughly one pint of sifted flour, one teaspoonful of baking powder, one-half teaspoon of salt, one heaping tablespoon of butter and one pint of freshly popped and ground popcorn. Add one pint of milk and the stiffly beaten whites of two eggs. Pour into hot buttered muffin rings and bake in hot oven until brown. Serve immediately.

Popcorn Fudge—One-half pint sweet milk, one and one-half pints brown sugar, one tablespoonful butter, one pint ground popcorn, one teaspoon vanilla. Cook first three ingredients until a soft ball forms when a little is placed in cold water. Add the popped and ground popcorn and vanilla and beat until creamy. Pour into buttered pans.

Popcorn Souffle—Into six well beaten eggs stir one cup of finely ground and popped corn. Add a pinch of salt and dash of pepper. Pour into hot buttered baking dish and place in hot oven until fluffy and brown. Remove gently from oven and serve at once before it falls.

Popcorn With Cheese—Mix together one quart of finely ground popcorn, one heaping tablespoon of flour and one cup of ground cheese. Pour into buttered baking dish, add salt, pepper and tablespoon of melted butter. Pour over it sufficient milk to cover and bake in hot oven until brown.

THE TABLE.

Mashed Chops—Six "Frenched" mutton chops, two tablespoons chopped ham, two potatoes, one egg, one teaspoon salt, one-half teaspoon pepper, butter or drippings. Boil and mash potatoes, add chopped ham, salt, pepper; mix well. Heat pan. Put in drippings or butter. Sear chops on both sides. Heap on one side enough potato mixture to make a little mound. Dip chops in beaten egg to which a tablespoon of water has been added. Dust with crumbs. Fry slowly until brown. Stand them in center of a round dish, slip chop papers over bones, fill dish with hot peas (nicely seasoned) and send to the table.

Creamed Macaroni—Boil two cups macaroni broken into small pieces, until soft, then make following cream sauce: Two tablespoons butter blended with one tablespoon flour; add one tablespoon finely chopped sweet green pepper and one cup milk. Pour sauce over the macaroni and grate a little cheese over top. Serve hot.

Butter Beans With Onions—Boil until tender one quart of butter beans. Fry well about a half dozen large sliced onions. Add the beans to the onions and let all cook slowly in plenty of butter for a few minutes. Season well and serve very hot.

AND THE WORST IS YET TO COME...

A store prospers in "well doing"—through the service that it renders to YOU. There is no other rule that governs.

Temperance

NEWS AND VIEWS
Conducted by
THE W. C. T. U.

How Alabama is going to be reimbursed for the loss of money from saloon licenses is most satisfactorily answered in the report recently given out by Deputy Sheriff E. B. Knight, of Jefferson county, as reported in the Birmingham Ledger. "Five months under prohibition law have now elapsed, and the results are beginning to be very apparent. The decrease in crime in Jefferson county is clearly indicated by the jail records, which show a total number of State prisoners now in jail of 160, against 336 December 1, 1914, one year ago today, and this despite the fact that no 'straw bonds' are being taken, and that every care is taken to ascertain the absolute sufficiency of every bond approved."

This decrease of 176 prisoners, the Montgomery, Ala., Journal estimates, will save the State $52.80 each day, as the State pays thirty cents a day for feeding its prisoners in the Jefferson county jail. Multiplying this amount by thirty gives $1,584 as the amount saved each month; and multiplying it again by twelve, the number of months in the year, we find that $19,008 will be saved the county annually.

If a similar situation exists in a few other counties, the total saving will easily offset the license fees lost by prohibition.

Among the new governors who are willing to be classed in the ranks of the opponents of the liquor traffic is Hon. Samuel W. McCall, governor-elect of Massachusetts, who has given the following statement of his views on the subject.

"I devoutly wish I knew a cure for the disease of drunkenness, which is as ancient a plague as afflicts mankind. The great factor in securing temperance is the creation of a public sentiment in its favor. No effort should be spared in educating the people to its benefits. Alcohol destroys human energy. Our laws should increase in the direction of restraint to the very limit to which they will be supported by public opinion."

Effective answer to the charge made by the liquor interests that "Prohibition does not prohibit," is furnished by the report of Commissioner Osborn, of the Internal Revenue Department, for the fiscal year ending June 1, 1915. According to this report the manufacturers of both distilled and fermented liquors has very materially decreased. The production of distilled liquors, exclusive of fruit brandies, was 24,477,492.8 gallons less than for the preceding year. The figures for 1914 were 174,611,645 gallons, and for 1915, 132,134,152.2. There has been a decrease of 6,358,744 in the number of barrels of beer manufactured, the number of barrels for 1914 being 66,105,445, and for 1915, 59,746,701.

The only liquors showing an increased production are fruit brandies, with 8,521,951 taxable gallons this year, as against 7,307,897.2 gallons in 1914, an increase of 1,214,053.8 gallons.

For the first three months of this fiscal year, for which figures have also been made public, there is also a satisfactory decrease in the output of distilled and fermented liquors as compared with the corresponding three months of the previous year. Of fermented liquors the output for the first three months of the new fiscal year was 17,458,565 barrels as compared with 19,181,605 for the same months last year. Of distilled liquors there were withdrawn during the first three months of the current fiscal year 27,903,829 gallons, and for last year 38,456,420 gallons.

Edenton, N. C., was scheduled for a week of court the early part of December. The day for the opening of court arrived, and with it the solicitor and the judge. There was lacking only a criminal docket, for in this prohibition town there was not a single criminal case to be tried. As there was nothing for the grand jury to do, the jurors were discharged, and the time of the court was given to the consideration of minor civil cases.

COMING EVENTS.

TODAY.
Union service—First M. E. church.
Queen City Homestead.

TOMORROW.
Union service—Trinity Reformed church.
Kennel Club Meeting—Queen City Hotel.

THURSDAY.
"Ladies' Night"—Warren chapel.
Lecture at P. H. S.
Boy Pioneers Meet at Crescent Avenue Church.
Union service — Presbyterian church.
Unity Lodge Installation.
Franklin Council Election.

FRIDAY.
Columbia Lodge Installation.
Union service — First Baptist church.
Somerset Council Installation.

MONDAY.
Monday Afternoon Club.
Clan MacKenzie Election and Smoker.

TUESDAY.
Board of Education Meeting.
Jerusalem Lodge, No. 26, Installation.

HEARN

Fourteenth Street — New York — West of Fifth Avenue

5th JANUARY SALE NOW ON!

UNMATCHED QUALITIES—ASSORTMENTS—PRICES

Do Not Miss It!

SALE DEPARTMENTS INCLUDE:—

Muslins, Sheets, Pillow Cases, Pillows, Quilts, Blankets, Babies' Dresses, Infants' Woolens, Linens, White Goods, Towels, Towelings, Art Linens, Curtains, Curtainings, Women's Waists, Negligees, Muslin Underwear, Women's Coats, Women's Suits, Women's Dresses, Furs and Fur Coats, Misses' & Girls' Wear, Corsets, Petticoats, Men's Shirts

16th Annual January Sale of MUSLINS, SHEETS, PILLOW CASES

Men who know the cotton market are becoming more and more pessimistic about securing even advanced orders of cotton, at advanced prices. We are OPTIMISTIC. Long before the cotton world became gloomy we bought and bought and bought, one order of MUSLIN, SHEETS and PILLOW CASES alone amounting to $100,000. Hence this big offering of most reliable makers' goods at JANUARY SALE prices.

No Mail or Telephone Orders for the following:

PILLOW CASES.	Will Wash Heavier. Reg.	Sale.	Mohawk. Reg.	Sale.	Dwight Anchor. Utica. Reg.	Sale.	Wamsutta Reg.	Sale.	New Bedford. Reg.	Sale.
42x36	.20	.13	.22	.14	.23	.15	.28	.19	.30	.20
45x36	.22	.14	.24	.15	.25	.16	.30	.20	.32	.21
50x36	.24	.15	.26	.17	.27	.18	.32	.23	.34	.24
54x36	.25	.17	.27	.19	.29	.20	.35	.25	.36	.26
SHEETS.										
54x90	.59	.44	.62	.47	.69	.49	.84	.64	.89	.66
63x90	.62	.46	.66	.54	.74	.56	.85	.70	.91	.71
72x90	.68	.54	.71	.59	.84	.63	$1.15	.85	$1.20	.87
81x90	.74	.59	.78	.64	.93	.68	$1.25	.89	$1.29	.94
90x90	.79	.64	.83	.69	$1.00	.73	$1.39	.94	$1.46	1.05

Hemstitched Sheets and Pillow Cases 10 and 5 Cents More Respectively. Extra Long Pillow Cases to fit 45 Inches, Sheets to 3 Yards Long. Allow for adjustments before hemming.

16th January Sale of MUSLINS AND SHEETINGS

No Mail or Telephone Orders for the following:

Fruit of Loom Muslin, Lonsdale Muslin, Hill Muslin — Worth 11 cts. Sale... 5¾
No Mail or Telephone Orders. Limit 10 yds.

Yard wide—bleached or heavy unbleached—worth 8 cts. Sale 4⅞
Limit 30 yards.

Yard wide—bleached—close and fine.....Also 39 to 40 inch unbleached—mill lengths of 5 to 20 yds.—worth 9 cts.....Sale 6¾
Limit 30 yards.

42-inch Bleached Muslins for Pillow Cases—by seaming will make full size Sheets—worth 10⅝ cts.....Sale 7½
Limit 30 yards.

DIAMOND MILLS SHEETINGS
No starch—no dressing.

Bleached.	Reg.	Sale.	Unbleached.	Reg.	Sale.
42 inch	.17	.12	5-4	.17	.12
5-4	.18	.13	6-4	.19	.14
50 inch	.19	.14	7-4	.21	.16
6-4	.21	.16	8-4	.24	.18
7-4	.24	.18	9-4	.27	.20
8-4	.27	.20	10-4	.29	.22
9-4	.29	.22			
10-4	.31	.24			

45-inch Bleached Muslin for Pillow Cases—by seaming will make extra size Sheets—worth 11⅝ cts.....Sale 8½
Limit 30 yards.

JANUARY SALE SPECIALS

For Tomorrow

No Mail or Telephone Orders for the following:

Women's Voile Blouses— Reg. $1.69....Jan. Sale..... 1.09
Elaborately embroidered—fine tucks, laces and hemstitching are trimming features—new collars.

Crepe de Chine Blouses— Reg. $2.98....Jan. Sale..... 2.45
White or flesh—good quality—high lustre—attractive tailored style.

Girls' Tub Dresses— Reg. 98 cts....Jan. Sale..... .67
Chambray and ginghams—plain colors, checks, stripes and plaids—new models—prettily trimmed—6 to 14 yrs.

Women's Serge Dresses— Smart models—reg. $6.98..... 4.45
Navy, green and black—surplice model—silk collar and cuffs—new flaring skirt—sizes 34 to 46.

Misses' & Junior Coats— 14 to 18 yrs.—reg. $10.98..... 6.45
Brown, green, navy and other favorite colors—belted models—raglan sleeves—new collars in chin-chin style with fur edge or large collar of natural opossum.

Women's Brassieres— Reg. $1.50....Jan. Sale..... .95
Sizes 34 to 48—eyelet embroidery or trimmed cambric—with and without bones—open front.

Women's Corsets— Reg. $3.00 & $3.50...Jan. Sale 1.95
Sizes 19 to 30—coutil and novelty fabrics—long hips.

New Scrim Curtains— $1.98 and $2.29 values..... 1.35
Deep hem with wide lace insert or edge—white or Arabian tint—with or without Dutch valance.

Sunfast Draperies— Unfadable—value .49..... .33
Madras designs—sea greens, rose, old blues and wood tones.

Frou Frou Damask Portieres— $6.98 and $7.98 values..... 5.17
Reversible—two-tone and combination colorings—one and two pair lots.

Wool Nap Blankets— Reg. $2.98....Jan. Sale..... 2.27
76x90 in.—best quality white with colored borders and wide silk ribbon binding.

Robe & Comfortable Blankets— Usually $2.98....Jan. Sale..... 2.45
72x90 and 70x84—two and three-tone combinations—jacquard designs.

Turkish Towels— Reg. .34....Jan. Sale..... .25
23x46—heavy, close, spongy weaves—wide hem and Turkish borders.

Scarfs and Squares— White—reg. 29 cts..... .20
Variety of kinds—lace trimmed, scalloped, embroidered, etc.

Lace Trimmed Doilies— Reg. 9....Jan. Sale..... 7½
White—various sizes—Renaissance and crochet—plain or drawn centres.

See Evening Journal for January Sale Prices in Babies' Wear.

MORNING SPECIALS—Tomorrow, Wednesday, Until 1 P. M.

To prevent dealers buying, quantities restricted. No Mail or Telephone Orders.

$3.98 Boys' Overcoats..... 2.85
2 to 10 yrs. — heavy overcoatings in tans, grays and browns—buttoned to neck or convertible collar—plain and belted.
BOYS' CLOTHING—THIRD FLOOR.

$1.98 Lace Blouses..... 1.62
Embroidered or shadow lace — fur or ribbon trimmed.
BLOUSES—SECOND FLOOR.

$1.29 Men's Wool Mixed Underwear. .89
Gray shirts or drawers—all sizes.
MEN'S FURNISHINGS—MAIN FLOOR.

49 ct. Children's Flannelette Pajamas. .37
Good quality—clear stripes—4 to 14 years.
MUSLIN UNDERWEAR—SECOND FLOOR.

49 ct. Rompers..... .36
Striped Galatea, plain white, also heavy nap flannelette — various pipings—2 to 6 years.
BOYS' FURNISHINGS—THIRD FLOOR.

49 ct. Imported Sets..... .37
Copies of Venise and crochet laces also Swiss embroidered.
NECKWEAR—MAIN FLOOR.

98 ct. Leather Hand Bags..... .69
Leather or silk lined—double or single handles—safety locks—some with metal frames—one style has outside change purse.
LEATHER GOODS—MAIN FLOOR.

$10.98 Persian Velvet Rugs..... 12.50
9x12 feet — medallion or allover-designs on light or dark grounds.
RUGS—THIRD FLOOR.

79 ct. Women's Sateen Petticoats..... .57
Black and colors—lustrous fabric—deep, finely plaited flounces.
PETTICOATS—SECOND FLOOR.

19 ct. Table Oilcloths..... .14
1¼ yds. wide—all colors—neat designs—slightly imperfect.
TABLE OILCLOTHS—THIRD FLOOR.

$1.59 Full Size Crochet Spreads..... .96
Heavy quality—four designs.
SPREADS—BASEMENT.

14 ct. Bleached Linen Towelings..... 10½
Pure linen crash—also glass checks.
TOWELINGS—MAIN FLOOR.

49 ct. Mercerized Damasks..... .38
64 inch—fancy colored borders.
LINENS—MAIN FLOOR.

79 ct. Messalines..... .63
35 inch—soft finish—black.
SILKS—MAIN FLOOR.

89 ct. All-Wool Zibelines..... .52
54 inch—plain or striped—soft silky nap—tan, cadet, prune, navy and Oxford.
DRESS GOODS—MAIN FLOOR.

19 ct. Fancy Crepes..... .11
Fine assortment of novelty stripes, checks and plaids, light and dark.
WASH DRESS FABRICS—BASEMENT.

24 ct. Silk-Mixed Novelties..... .15
Conventional floral design — street and evening shades.
WASH DRESS FABRICS—BASEMENT.

19 ct. Mercerized Sateens..... .15
36 inch—full assortment of light and dark colors.
LININGS—BASEMENT.

29 ct. Men's Woolen Gloves..... .22
Close weave—black or gray.
GLOVES—MAIN FLOOR.

Clock Signs Denote Morning Specials.
Look for the Clocks! — Look for the Clocks!

The "buyer for the home" who does not read the ads is as unprogressive as the merchant who does not advertise.

B. Altman & Co.

Women's Fur-trimmed Tailor-made Suits

will be on sale to-morrow (Wednesday) at extraordinary reductions from former prices. Included in this offering is a large assortment marked at

$22.50 & $27.50

The Sale of Women's and Misses American-made Underwear will be continued to-morrow (Wednesday)

Fifth Avenue - Madison Avenue
34th and 35th Streets New York

We Give S&H Green Trading Stamps. Ask For Them

ANNUAL SALE
CANNED VEGETABLES

For the week commencing January 3rd to January 8th, inclusive, we have selected for our Annual Canned Vegetable Week. Our prices and quality cannot be equaled. DON'T FAIL TO BE ON HAND AND PROCURE THE BENEFIT OF THIS EXTRAORDINARY SALE.

PEAS	Can	Doz.	Case 2 Doz.
Iona, No. 2 Standard	7c	80c	$1.60
Reliable, No. 2 Fancy Sweet	10c	$1.15	2.20
Sultana, No. 2 Sifted	12c	1.40	2.75
A&P, No. 2 Extra Sifted	15c	1.75	3.40

CORN	Can	Doz.	Case 2 Doz.
Iona, No. 2 Standard	2 for 15c	85c	$1.70
Sultana, No. 2 Extra Standard	3 for 25c	95c	1.90
A&P, No. 2, Fancy Maine	10c	$1.20	2.40

TOMATOES	Can	Doz.	Case 2 Doz.
Strained, No. 1, Puree	2 for 9c	50c	$1.00
Iona, No. 2 Standard	8c	95c	1.90
A&P, No. 2, Fancy	9c	$1.05	2.00
Iona, No. 3, Standard	10c	$1.20	2.40
Sultana, No. 3, Jersey's	11c	1.30	2.60
A&P, No. 3, Fancy	13c	1.55	3.00

BEANS	Can	Doz.	Case 2 Doz.
Iona String, No. 2, Standard	5c	60c	$1.15
Iona Lima, No. 2 White	3 for 25c	95c	1.90
Sultana String, No. 2 Cut Refugee	3 for 25c	95c	1.90
Sultana Wax, No. 2, Cut	3 for 25c	95c	1.90
Sultana Lima, No. 2, Med. Green	10c	$1.15	2.25
A&P Lima, No. 2, Small Green	13c	1.55	3.10
A&P Stringless, No. 2 fancy whole	13c	1.55	3.00

SUCCOTASH	Can	Doz.	Case 2 Doz.
Iona, No. 2, Standard	3 for 25c	95c	1.90
A&P, No. 2, Fancy	13c	1.55	3.00

ION SPINACH Standard No. 3	3 Cans 25c	DOZ 95c	CASE 2 DOZ. $1.90
IONA BEETS, NO. 3, CUT			
IONA SAUERKRAUT No. 3 Standard			
A&P PUMPKIN No. 3 Standard			
A&P SQUASH No. 3 Standard			

FREE DELIVERY TO ALL PARTS OF CITY AND BOROUGH

137-139 WEST FRONT ST. TEL 117

THE GREAT ATLANTIC & PACIFIC TEA CO. — THE LARGEST GROCERY HOUSE IN AMERICA — ESTAB. 1859

Free Delivery

We Give S&H Green Trading Stamps. Ask For Them

Electric Lighting Fixtures
Gas Portables
Electric Reading Lamps

JOSEPH W. GAVETT
318 WEST FRONT STREET

TRY A PRESS WANT AD.

The spot-light of full publicity, turned on a store, reveals and places in that full light a store's defects—if it have defects. For example: If high prices prevail, or lines of goods are not kept up to date, the reader of the store advertisements knows it. It follows that advertising "pays" the store that renders real service—and would not pay the other kind of a store.

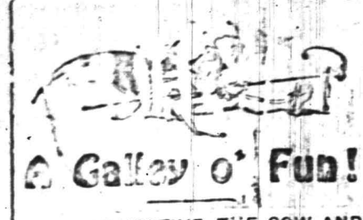

THE LOCOMOTIVE, THE COW AND THE LAWYER.
A Fable.

A spotted Holstein heifer once opposed a certain railway project, and was badly hit in the General Smash-up. In fact, for many weeks she could walk only on Three Legs, and for a while she was compelled to forego her customary Vernal Diversion of dancing on Tulip Patches and Onion Beds.

Whereupon the Holstein Heifer secured the services of an Able Attorney, and took out a suit against the Railroad Company for Ten Thousand Dollars as compensation for Injuries Suffered. Subpoenaed Witnesses galore, who testified that the Engineer neglected to sound the Whistle to warn her of the Train's Approach and give her an opportunity to save herself by frisking along ahead of the Engine. The Railroad Company also produced Witnesses, as numerous as a rich bachelor's heirs, who swore that the Whistle sounded so loud that they contemplated suing the Company for Producing Deafness.

The case finally went into the Jury's hands. Said the Jurors among themselves: "How many Witnesses did the Defendant produce?" "Eighty-six," answered those of the Twelve Peers who had kept a record of the Number. "Yes, and how many witnesses had the Plaintiff?" "Just Eighty-seven." "Then, Gentlemen," said the Jurors among themselves, "the Case is plain as a north and south Highway."

The Spotted Holstein Heifer received a verdict for Five Thousand Dollars, and began trying to work up a Milk Route in order to be able to pay her Witnesses for some Expert Testimony.

That same season the Able Attorney purchased a Summer Cottage for Five Thousand Dollars.

Moral—The Matter litigated is usually bad enough without mixing a lawyer up in it.

HIS PREFERENCE.

"Sportleigh is bound to be in style, isn't he?"

"Oh, yes! He'd rather be in style than out of debt!"

QUITE LIKELY.

Sunday-School Teacher—It is easier for a camel to pass through the eye of a needle than for a rich man to enter heaven. Do you know why that is, Bobby?

Bobby—Yes, Ma'am! I s'pose it's 'cause a rich man always has so many women tagging after him!

A DRAWBACK.

The Captain—Oh, yes, this is the right boat! It's the most comfortable trip a newly-married couple cauld take except for just one thing.

The Groom—What is that?

The Captain—Well, of course, we can't get the other passengers to mind their own business.

NEW IDEA NOT WELL RECEIVED.

"Jonas, they keep furs in cold storage now."

"They do! Well I don't think we are going to take extra ice for that little scuffed-out rabbit-skin seal-collar of yours; I've got all I can do to meet the regular bills!"

WHY HE DID IT.

First Pickpocket—If you knowed he only had a nickel, it was hardly worth while pinchin' it.

Second Pickpocket—Oh! I tuk it on principle.

HIS MASCOT.

Mrs. Farmer—Why is it a big, strong man like you doesn't get work?

Tramp—Why, it's dis rabbit's foot, Mum! Dat's all wot saves me!

PERHAPS.

First Convict—De unions object to us doin' any kind of work dat competes wit' "honest labor."

Second Convict—May be dey'd be willin' to let us spend our time makin' burglars' tools.

ABSOLUTELY DEPENDABLE.

"Can you depend on what Bondword says?"

"You bet your life! Why, man, I've known him to quit a poker game loser just because he'd promised his wife he'd be home early!"

—Find the "likely-looking" ads. in today's classified columns—and solve that problem of yours.

ANIMAL DISCIPLINE

Wild Beasts Obey a Sort of Code of Military Tactics.

BABOONS AS REAL SOLDIERS.

They Post Sentries at Night and When Feeding and Have Front and Rear Guards When on the March—A Wild Horse Company In Battle Array.

In these days of general interest in things military it is interesting to know that certain animals are governed by what appear to be almost military regulations. Among animals only the gregarious, of course, show qualities of leadership and discipline.

Wild horses obey their leader more implicitly than any soldiers, however well disciplined. Mustangs are wary, difficult to approach and almost impossible to capture, owing to the devotion with which they follow their leader and to a code of signals that they never disregard.

A short, shrill neigh is a command to flee; a long drawn, far carrying neigh is the rallying call when the herd is scattered; a squeal orders the stallions to stand ready to fight off dangerous beasts, and a wild snort indicates the sight or scent of man. The snort of a mustang can be heard half a mile or more.

Certain movements are also important as signals. At the first hint of danger the horse that detects it throws his head and tail high in the air, stands motionless and gazes fixedly in the direction from which he anticipates trouble. Usually that is enough to put the entire herd on the alert. Should the enemy prove to be bears, wolves or any foe against which the drove can defend itself the "signal horse" dashes forward, prancing from side to side, rearing and striking the ground. Should their most dreaded enemy, man, be approaching the horse will circle far in toward the main body, and as he turns for one last look he will snort out a trumpet-like blast. Then with a rush, a roar and a clatter of hoofs the entire herd is gone—the leader in front, the stallions in the rear, the colts in the middle.

Even old, well trained work horses when turned out to pasture will generally select a leader and be governed by him. The herd commander may be an old and gentle mare or the wildest and wariest horse of the drove. In the latter case the herd often becomes almost as difficult to handle as so many wild horses, whereas the old mare will keep her drove in the most tractable condition.

The peccaries of Mexico have a battle cry that is never disobeyed—a short, vicious squeal, quickly repeated and kept up without ceasing. That noise drives the little beasts frantic, all within hearing rush to get into the fray, and nothing short of death stops their charge. If the hunter does not shoot his peccary so dead that it cannot emit a single dying squeal his only safety lies in instant flight.

The peccary has also a note that sounds the retreat. It is a grunt something like the "Woof, woof, woof!" of a bear as he dashes away from danger. An American guide who lives in Sonora, in Mexico, can imitate that note and says that he can stampede a gang of the brutes at will with it.

The baboons of Africa probably have the best military regulations of any of the animals. While they are feeding in a dangerous place they set sentries on every side—big, wise, veteran baboons that sit perfectly quiet and keep a vigilant watch. At a sharp bark of warning from one of these outposts every ape ceases his occupation, even the babies hush their cries on the instant. At another bark all may resume work or play, or again, the second note may carry a different message; then the leader gives an order, and all retreat rapidly to the denser parts of the forest.

When traveling these creatures have both a front and a rear guard. A half dozen powerful apes scout well in front of the main body, now inspecting the woods from the ground, now climbing to the tops of the tallest trees. If the traveler comes on a tribe of baboons he usually sees only one of the scouts, which bares his teeth savagely, barks once and is gone. Farther away the hunter may observe the whipping of branches, as the rest of the tribe retreat so rapidly that no man can overtake them. Should the observer happen upon the rear guard, he will observe that they behave differently from the scouts. Not silent or cautious, they constantly give quick, sharp commands, now angrily chiding some lagging youngster or giving another a slap and a bite.

As far as we know the baboons are the only apes or other animals that post a sentry at night. Commonly they sleep in caves among the cliffs, and when all have retired to rest you may be sure that one of their number will be wide awake, sitting on some exposed rock or other point of vantage, from which he can see in every direction. Not even the leopard, the most determined foe of the baboon, dares to attack them at night unless he can surprise and kill the sentry. When attacked they will fight in defense of their families until the last "man" is dead.—Youth's Companion.

Innovation.

"Bliffins has a scheme for getting rich. Says it's sure to work."

"Well, it will do more than he ever did."—Judge.

A frown on the face casts a shadow over the heart.

—Have the facts about that property you want to sell been given, fully and repeatedly, to the readers of this newspaper?

The John Wanamaker Store

Tomorrow at 7.30 in the Morning Opens the

Great Winter Sale of Men's Clothing

That Challenges the Attention of All Thinking Men

6,565 suits and 6,234 overcoats; fancy and staple fabrics of all good kinds—worsteds, cassimeres, cheviots, vicunas; blues, blacks, grays, browns and mixtures; more than 500 patterns; many of the overcoats silk-lined.

Made by twenty-one of the country's foremost manufacturers—in New York, Rochester, Baltimore, Philadelphia and Boston.

Most of the merchandise received within two weeks and not before on sale; the other is our own stock still selling today at the higher prices; reduced tomorrow to meet the new standard of value this sale sets. Our entire stock of fancy business suits and winter overcoats (English overcoats, fur and fur-lined overcoats and ulsters excepted) is included.

All made from fabrics and patterns we selected, over proved Wanamaker models and according to Wanamaker standard of making—the highest in ready-to-wear in the country.

All offered at the remarkable prices quoted on this page.

Yet guaranteed as though you paid full price—fabric, make, lining, satisfaction.

And no charge for alterations

The sale is clean through and through. There is nothing murky, misty nor musty about it.

The fabrics are clean and good. The tailoring is clean and well-done. The clothing is cleanly made, inside as well as outside.

And best of all—labor has received full pay for every stitch that went into the clothing; better still, labor has been kept in work when work ordinarily is slack.

The savings are clean, because they come out of these sources:

(1) From owners of piece goods, who had on hand a surplus and found it good business to dispose of them in lump lots for cash and begin the new year fresh. Some of the fabrics were acquired six months ago; we have been watching and taking advantage of the market since last Spring.

(2) From the twenty-one manufacturers, with whom we deal regularly, and from ourselves, who join hands and shave profits to do a big thing; to render a big service.

* * *

Individual saving on suits of $4 to $21.50; on overcoats of $2.50 to $45.50.

Yes, there are $70 overcoats for $24.50. Our own stock. Marked $70 today—here—their fellows sold for $70.

And there are 60 of these $70 overcoats to go for $24.50—and 557 more $50, $55 and $60 overcoats for $24.50—who will get them?

There are $45 suits for $23.50—186 of them when the store opens tomorrow at 7.30 in the morning; and 517 more $40 and $42 suits for $23.50.

These, of course, are the very remarkable things in the sale, but they are here, for early comers, and they are not in meagre quantities, except in comparison with the tremendous figures of the whole sale.

* * *

The table of grades, prices and quantities (at the foot of this page) tells the whole story — fully, exactly, fairly. It presents a complete analysis of the sale.

The statement of grades identifies the quality of each garment—Wanamaker rating. The statement of quantities shows exactly the number of garments at each grade. The prices show the economies.

These figures are taken from the duplicate orders given to manufacturers, and from our own stock sheets, both of which are compared with the bills and the actual garments as they come into the store and are inspected.

There is no guess-work. No hit-or miss claims. No claim of value at all. Merely a statement of facts.

Come to see, anyway, even though you may be skeptical of clothing sales.

Men from other stores in New York will come; men from other stores in Boston and as far away as Chicago will come—just to see.

We know this because they came other years, and some have already told us they are coming again.

Men will come from as far away as Rochester and Buffalo—to buy.

* * *

Alterations free.

Looking and asking questions—free. No one will button-hole you. No one will urge you.

But anyone — not busy — will serve you, if you ask.

Our selling force has been increased seven times over.

The selling space has almost been doubled.

The alteration staff is enlarged to make quick deliveries.

6,565 Men's Suits

341 suits of $30 grade 412 suits of $32.50 grade 614 suits of $35 grade 737 suits of $37.50 grade 392 suits of $40 grade 215 suits of $42.50 grade 186 suits of $45 grade 2,807	**$23.50** *$30 to $45 grades*
On the Burlington Arcade floor, New Building.	
516 suits of $25 grade 807 suits of $27.50 grade 364 suits of $30 grade 1,687	**$18.50** *$25 to $30 grades*
On the Burlington Arcade floor, New Building.	
364 suits of $20 grade 615 suits of $22.50 grade 307 suits of $25 grade 1,286	**$14.50** *$20 to $25 grades*
In the Corner Store, Broadway at Eighth.	
261 suits of $16.50 grade 305 suits of $18 grade 219 suits of $20 grade 785	**$12.50** *$16.50, $20 grades*
In the Corner Store, Broadway at Eighth.	

6,234 Overcoats

512 overcoats of $35 grade 703 overcoats of $40 grade 623 overcoats of $45 grade 298 overcoats of $50 grade 173 overcoats of $55 grade 86 overcoats of $60 grade 60 overcoats of $70 grade 2,455	**$24.50** *$35 to $70 grades* *Black & oxford; all silk or satin lined*
On the Burlington Arcade floor, New Building.	
405 overcoats of $25 grade 418 overcoats of $27.50 grade 598 overcoats of $30 grade 318 overcoats of $35 grade 1,739	**$19.50** *$25 to $35 grades* *Fancy, black, oxford; satin lined or satin yokes*
On the Burlington Arcade floor, New Building.	
211 overcoats of $20 grade 447 overcoats of $22.50 grade 301 overcoats of $25 grade 117 overcoats of $27.50 grade 63 overcoats of $30 grade 1,139	**$14.50** *$20 to $30 grades* *Fancy and black and oxford*
In the Corner Store, Broadway at Eighth.	
247 overcoats of $15 grade 385 overcoats of $18 grade 269 overcoats of $20 grade 901	**$12.50** *$15 to $20 grades* *Fancy and black and oxford*
In the Corner Store, Broadway at Eighth.	

Broadway and Ninth Street, New York

If you mix knowledge and industry,
The product will be success.

The "live-wires" in the business world today are constantly seeking and devising ways to use good printing to advantage.

We are for the "live wires." We are with them hand and glove; ready to plan with them and work for them to the end of producing printing that will prove a limitless force in business building—business progress.

Not imitation, but creation is the aim of Press service—the service behind every piece of printed matter we produce.

THE SERVICE SHOP

PLAINFIELD DAILY PRESS
Job Printing Department
105 North Avenue

PERSONALS.

Mrs. C. A. Sturtevant, of 216 West Fourth street, is ill with the grip.

Mrs. William Perrin, of 20 Verdon street, is ill with the grip.

Mrs. E. J. Perrin, of 817 Grandview avenue, is ill with the grip.

Mrs. Sarah Brown and her sister, Miss Jennie Whitney, of West Front street, are confined to their home with the grip.

Mr. and Mrs. Peter Young and Mr. and Mrs. Sidney Frazee, of Elmwood place, will remove to East Second street, near Richmond, early in February.

Patrolman and Mrs. George Muir, who have been living on East Seventh street, will take up their residence on Elmwood place in February.

Mrs. John P. Reynolds formerly of Plainfield, but now of Brooklyn, who has been quite ill with the grip, is reported as being much improved. She is the daughter of Mrs. Harold Serrell, whose death occurred recently in Brooklyn.

Miss Edna Van Cleef and her niece, Miss Erma G. Dobbins, of West End avenue, returned last night from Jersey City, where they were guests of friends for several days.

Mr. and Mrs. Isaac Dunn and son Edward Dunn, of East Millstone, returned home last night, after spending several days with relatives in the borough.

IF KIDNEYS ACT BAD TAKE SALTS

Says Backache is Sign You Have Been Eating Too Much Meat.

When you wake up with backache and dull misery in the kidney region it generally means you have been eating too much meat, says a well-known authority. Meat forms uric acid which overworks the kidneys in their effort to filter it from the blood and they become sort of paralyzed and loggy. When your kidneys get sluggish and clog you must relieve them, like you relieve your bowels; removing all the body's urinous waste else you have backache, sick headache, dizzy spells, your stomach sours, tongue is coated, and when the weather is bad you have rheumatic twinges. The urine is cloudy, full of sediment, channels often get sore, water scalds and you are obliged to seek relief two or three times during the night.

Either consult a good, reliable physician at once or get from your pharmacist about four ounces of Jad Salts; take a tablespoonful in a glass of water before breakfast for a few days and your kidneys will then act fine. This famous salts is made from the acid of grapes and lemon juice, combined with lithia, and has been used for generations to clean and stimulate sluggish kidneys, also to neutralize acids in the urine so it no longer irritates, thus ending bladder weakness.

Jad Salts is a life saver for regular meat eaters. It is inexpensive, cannot injure and makes a delightful, effervescent lithia-water drink.

WOMEN SHOULD GET THE HABIT AS WELL AS MEN

Don't eat bite of breakfast until you drink glass of hot water.

Happy, bright, alert—vigorous and vivacious—a good clear skin; a natural, rosy complexion and freedom from illness are assured only by clean, healthy blood. If only every woman and likewise every man could realize the wonders of the morning inside bath, what a gratifying change would take place.

Instead of the thousands of sickly haemic-looking men, women and girls with pasty or muddy complexion; instead of the multitudes of "nerve wrecks," "rundowns," "brain fags" and pessimists we should see a merrie, optimistic throng of rosy-cheeked people everywhere.

An inside bath is had by drinking each morning before breakfast, a glass of real hot water with a teaspoonful of limestone phosphate in it to wash from the stomach, liver, kidneys and ten yards of bowels the previous day's indigestible waste, sour fermentations and poisons, thus cleansing, sweetening and freshening the entire alimentary canal before putting more food into the stomach. Those subject to sick headache, biliousness, nasty breath, rheumatism, colds; and particularly those who have a pallid, sallow complexion and who are constipated very often, are urged to obtain a quarter pound of limestone phosphate at the drug store, which will cost but a trifle, but is sufficient to demonstrate the quick and remarkable change in both health and appearance awaiting those who practice internal sanitation. We must remember that inside cleanliness is more important than outside, because the skin does not absorb impurities to contaminate the blood while the pores in the thirty feet of bowels do.

Hoagland's Express
W. H. CARKHUFF, Successor.
FURNITURE AND PIANO MOVING
OFFICE, 124 WEST SECOND ST.
Telephone 868.

PHONE YOUR ADS

ONE CENT A WORD

SCOOP THE CUP REPORTER — SCOOP HASTENS TO DENY BEING LEAP YEAR MATERIAL — BY "HOP"

USED CARS At New York Agencies

Bargains in Used Automobiles

Cole, 1915, four cylinder, 5 passenger and roadster.
Cole, 1914, six cylinder, seven passenger.
Cole, 1914, four cylinder, 5 passenger and roadster.
Cole, 1913, four cylinder, four passenger.
Cole, 1913, six cylinder, 5 passenger.
Dodge Bros. Touring Car, slightly used.

Cadillac, 1914, seven pass.	$850.00
Cadillac, 1912, five pass.	450.00
Peerless, 1911, seven pass.	350.00
Pullman, 1913, five pass.	375.00
Velie, 1913, five passenger	210.00
Maxwell, 1912, five pass.	225.00
Maxwell, 1916, roadster, new	450.00
Ford, 1914, five passenger with Sedan top	350.00

Time Payments and Trades considerd.

COLT-STRATTON CO.
USED CAR DEPARTMENT
1764 Broadway, at 57th St., New York
Telephone Circle 1600. W. H. Barnard, Mgr.

Best Month to Buy Autos.

More plentiful and smaller demand in January
So You Can Now Buy Very Cheap
Swell Town Cars, Landaulets, Limousines, Coupes, Sedans, &c.
TIME PAYMENTS ARRANGED.
Demonstrations given; examinations invited; everything as represented!
Annual Tire Clean-Up.
Hundreds of Al makes, cost or less.
Buy Now. A Raise in price Is Due!
Stock up at present low prices!
LARGE LINE OF SUNDRIES at lowest prices in New York!
Jandorf Automobile Co.
1763 Broadway, Near 57th St.
Write for Catalog.

Special Sale—Used Cars

Will sacrifice all used cars, including overhauled and repainted Hubmobile roadsters and touring cars—1910 to 1916 models, $175 to $950; also Hudsons, Fords, Haynes, Flats, Dodge, Mitchell, etc.

CHAS. E. RIESS & CO., Inc.
1690 Broadway, New York.

NEW JERSEY CENTRAL

TRAINS LEAVE PLAINFIELD.

For New York—2.10, 3.41, 5.08, 5.40, (5.52 except holidays), 6.27, 6.55, 7.22, (7.26 except holidays), 7.41, 7.44, (7.55 except holidays), 7.58, 8.12, 8.30 (except holidays), 8.36, 8.42, 8.59, 9.29, 9.53, 10.26, 11.27, 12.12 p. m.; 12.34, 12.58, 1.49, 2.20, 2.28, 2.39, 2.55, 3.11, 4.01, 4.13, 4.36, 5.39, 6.25, 6.47, 7.41, 8.27, 9.27, 9.30, 10.15, 10.36 11.43 p. m. Sunday—2.10, 3.41, 5.40, 7.23, 7.58, 8.52, 9.34, 9.40, 10.37, 12.12 p. m., 12.39 12.58, 1.17, 2.09, 2.15, 2.55, 3.17, 4.29, 5.34, 6.57, 8.14, 8.13, 8.27, 8.35, 8.39, 9.27, 10.20 10.36 p. m.

For Newark—5.08, 6.27, 6.55, (7.05 through train to Newark), 7.41, 8.36, 9.29 10.26, 11.27 a. m., 12.34, 12.58, 1.49, 2.39, 3.11, 4.13, 4.36, 5.39, 6.25, 6.47, 7.41, 8.27, 9.30, 10.36 p. m. Sunday—7.23, 8.52, 9.34, 10.37 a. m., 12.39, 12.58, 1.17, 3.09, 2.55, 3.17 4.29, 5.34, 7.14, 8.13 9.35, 8.39, 9.27, 10.36 p. m.

For Easton, Bethlehem, Allentown and Mauch Chunk—5.18, *8.20, 9.44, †1.27 a. m., 2.00, 5.24, 5.44 (6.59 to Easton) p. m. Sunday—5.19, *9.44, 10.57 a. m., 1.53, 5.44, 7.05 p. m.

For Wilkesbarre and Scranton—5.18, 9.44 a. m., 5.44 p. m. Sunday—5.19 10.57 a. m., 5.44 p. m.

For Red Bank, Long Branch and Asbury Park, etc.—3.41, 8.12, (9.53 a. m. Red Bank), 11.27 a. m.; 12.34 Saturday only), (12.58 Red Bank only), (3.11 Red Bank only), 4.13, 4.36, 6.25, 8.27, 11.43 p. m. Sundays—3.41, 8.52 a. m., (9.40 Red Bank only), (2.15 Red Bank only), 3.17, (8.13 Red Bank only), 8.35 p. m.

For Atlantic City—3.41, 9.53 a. m. (12.34 Saturdays only), 3.11 p. m. Sundays—9.40 a. m., 2.15 p. m.

For Philadelphia—6.38, 7.39, 9.02, 10.43 11.54 a. m., 12.42, 1.54, 2.45, 4.45, 5.13, 6.47, 8.47, 9.46, 10.48 p. m., 1.20 a. m. Sunday—9.02, 9.39, 9.57, 10.39, 10.43, 11.41 a. m., 12.42, 1.44, 2.45, 3.42, 4.39, 4.45, 6.56, 5.39, 6.39, 6.47, 8.47, 9.46, 10.55, 11.54 p. m., 1.20 a. m.

For Baltimore and Washington.—Daily 9.02, 10.43 a. m., 12.42, 2.45, 5.45, 6.47 p. m. except Mauch Chunk. 6 2 '15

DRINK HOT TEA FOR A BAD COLD

Get a small package of Hamburg Breast Tea, or as the German folks call it, "Hamburger Brust Thee," at any pharmacy. Take a tablespoonful of the tea, put a cup of boiling water upon it, pour through a sieve and drink a teacup full at any time. It is the most effective way to break a cold and cure grip, as it opens the pores, relieving congestion. Also loosens the bowels, thus breaking a cold at once.

It is inexpensive and entirely vegetable, therefore harmless.—Adv.

REAL ESTATE INSURANCE
MANNING & CURTIS
106 DEPOT PARK

CLASSIFIED RATES.

One cent a word for first insertion, one-half a cent a word for each subsequent insertion of the same advertisement for less than one month. Fifty cents a line for one month. Double Charge for Capitals. No advertisement received for less than 10 cents. No display or black face type used in this column.

The Plainfield Daily Press cannot give information regarding advertisements for which answers are to be sent care of the Press. Persons replying to office addresses must mail or leave written answers as stated in advertisement.

HOTELS.

HOTEL WALDORF
HENRY WINDHAM, Prop.
144 EAST FRONT STREET.
Gottfried Kruger's Extra Beer on draught. Imported Wines, Liquers and Cigars. Hotel accommodations and private dining-room.

HOTEL SOMERSET
Newly Papered and Painted throughout. Table Board and Rooms by Day or Week.
Piel Bros. and Kruger's Beer on draught.
W. G. FEASTER, Proprietor
97 Somerset St. Tel. 591.

WEINMAN'S CAFE
GENERAL NEWS TICKER.
Stock quotations.
Up to the Minute.
'PHONE 1527.

Madison Square Garden
Poultry Show
December 31, January 1, 2, 3, 4, 5.
9 A. M. to 10:30 P. M.
Poultry Pigeons Rare Wild Birds
U. S. Government Exhibit
Educational Program
Admission 50c Children 25c
TOMORROW LAST DAY

A. M. RUNYON & SON,
UNDERTAKERS
402 Park Ave. Telephone No. 40
Office open day and night.
Office of Hillside Cemetery.
New York Office 14 East 39th Street
Telephone Call 8341 Murray Hill
New York Embalmers' License 4699
New York State Registered License Undertakers No. 315

Estab. 1868 Tel. 2354
J. J. & C. A. HIGGINS
UNDERTAKERS.
Private Funeral Chapel
109-111 West Fourth Street
Auto Cortege for Long Distance.

T. A. MOORE
UNDERTAKER;
612 E Sixth St.
Tel. 741-R

Established 1872.
P. CASEY & SON,
Undertakers and Embalmers.
Office 100 North Ave | Telephone 2331 | Residence 417 W. 3rd St.
N. Y. Office, 10 E. 22nd St.
Tel. 2094 Gramercy

L. L. MANNING & SON
STEAM GRANITE WORKS
Corner Central Ave. and West Front St. Opp. First Baptist Church. 'Phone 328-J

SITUATION WANTED—MALE AND FEMALE.

MAN and wife wish work on farm place. 529 West Third street. 12 31 3

DIED.

DALY—In this city, Monday, January 3, 1916, at the home of her daughter, Mrs. John A. Gaffney, 32 Westervelt avenue, Mrs. Elizabeth B. Daly, widow of James Daly.
Notice of funeral later 1 3 2

ROGERS—Suddenly, at her daughter's residence, at Horse Head, N. Y., on Monday, January 3, 1916, Mary A., wife of the late Daniel B. Rogers.
Notice of funeral hereafter.

LA VERE—On Tuesday, January 4, 1916, Benjamin F. La Vere, of 116 Madison avenue, aged 54 years.
Services at the Elks' Club House, 116 Watchung avenue, on Wednesday, January 5, at 2 p. m. Interment at Rahway, New Jersey.

WIKOFF—On Monday, January 3, 1916, Walter, Jr., infant son of Walter and Susan Wikoff, of 944 West Fifth street, aged 5 months.
Services private.

LOWRIE—At his residence, 516 Park avenue, on Monday, January 3, 1916, Henry H. Lowrie, M. D.
Services at Grace church, East Seventh street, on Thursday, January 6, at 2 p. m. Interment in Hillside cemetery. 1 4 2

MACLAY—At her residence, 662 West Eighth street, on Monday, January 3, 1916, Jessie Sperry, wife of Arthur C. Maclay, aged 59 years.
Services private. 1 4 2

HELP WANTED—FEMALE.

OPERATORS. EXPERIENCED. NAT LEVY & CO., 339 WATCHUNG AVENUE. 1 3 tf

WANTED—White maid for general housework, family of two; no laundry; reference required. 55 Somerset street 12 31 tf

WANTED—General assistant at Children's Home. Call at 215 East Second street. 12 31 tf

WANTED—Good cook at 723 Central avenue. 1 3 3

WANTED—Girl for general housework; no washing. Inquire 88 Fairview avenue; 'Phone 780-M. 1 3 3

GIRL for general housework; references. 807 Hillside avenue.

EXPERIENCED white maid for general housework; small family. 156 Westervelt avenue. 1 4 3

WANTED—Maids (immediately), two experienced. Apply 423 West Eighth street. 1 4 2

WANTED—Competent girl for general housework. Apply 107 Park place. 1 3

WANTED—Girl for general housework. 142 East Fifth street. 12 30 tf

FOR SALE

FOR SALE—240 egg Buffalo Cypress incubator; good condition. Telephone 2071-W. 1 3 tf

ROOMS AND BOARD.

TO LET—Suite of rooms, with bath; also single room. 209 East Seventh street. 10 27 tf

APARTMENTS with private bath, also single room. 312 East Seventh street. 7 16 tf

HELP WANTED—MALE AND FEMALE.

WHITE man and wife who will appreciate a real home for general housework, garden and taking care of auto. Address, Small Family, care Daily Press. 12 29 6

EMPLOYMENT AGENCIES.

READ THIS—Murray's Employment Registry, 326 West Front street, near Grove, for reliable help; fees reduced, and very moderate. 'Phone 666. 2 13 tf

MRS. KELLER'S Employment Agency, 22 Somerset place, all nationalities. 'Phone 1724. tf

REAL ESTATE FOR SALE.

INCOME property for sale; good paying investment. Address Investment, care of Press. 4 16 tf

FOR RENT.

MOVING PICTURE OR STEREOPTICON SHEET FOR RENT, big enough for the largest hall. Apply Daily Press office. tf

FOR RENT—Nice six room apartment; all improvements. Apply, Neumann Brothers Company. 12 2 tf

FOR RENT—Ten room house, 507 Watchung avenue; all improvements. Apply, Neumann Brothers Company. 12 2 tf

HOUSE, six or seven rooms, reasonable rent; all improvements; family of four adults; immediate possession; central location. Address B. A. H., care of Daily Press. 1 4 3

ROOMS—Three, furnished; all improvements; ring top bell. 424 West Front street. 1 4 3

TEN-ROOM house, 418 East Second street; all improvements. William Newcorn. 3 11 tf

FARM for rent, 116 acres; near Dunellen, N. J. J. T. Vail. 8 24 tf

STORE to rent, corner Watchung avenue and Fifth street. Apply, Neuman Brothers Co. 12 20 tf

TO LET—Desirable rooms, with board, conveniences. 226 Prescott place, near Pond's Tool Works. 12 31 6

TEN-ROOM house, 418 East Second street; all improvements. William Newcorn 4 11 tf

MISCELLANEOUS.

WHY NOT brighten up your home? We have a full line of gas and electric portables, showers, domes, semi-indirects, store fixtures and gas and electric supplies, at the lowest prices in the city. Naylor & Naylor, 128 North avenue. 12 13 tf

INSURANCE—ALL BRANCHES AGENT FOR NATIONAL SURETY CO. J. T. VAIL. tf

MONEY TO LOAN

MONEY TO LOAN on bond and mortgage. J. T. Vail. tf

MONEY TO LOAN—First mortgage security; property centrally located. L. A. Clement, attorney, Babcock building. 3 9 tf

MONEY TO LOAN on mortgage. H. L. Linbarger, 197 North avenue; phone 955. tf

MONEY TO LOAN on mortgage. Manning & Curtis, 106 Depot Park. tf

MONEY TO LOAN on bond and mortgage. Mulford, opposite depot. tf

LOST AND FOUND

LOST—Large cameo pin set with pearls, between Union street and 142 East Fifth. Suitable reward if returned to 142 East Fifth. 12 31 tf

LOST—Bank book No. 30519, issued by the Plainfield Savings Bank of Plainfield, N. J. Payment on same has been stopped. Finder will kindly return same to Bank. 1 4 3

POCKETBOOK, containing $10 in money and 1915 car license and driver's 1916 license. Reward if returned to 316 Arlington avenue. 1 4 2

LOST—Pocketbook, Monday evening, between Hansen's store and Park avenue. Finder kindly return same to 141 East Front street, and receive reward.

LOST—Elk's tooth, worn as charm, on Monday evening. Return to Daily Press; receive reward.

LOST—Cameo watch ornament on gold chain. Finder return to 736 Carlton avenue; reward. 12 31 3

WANTED—TO RENT.

STEAM heated, five room apartment; give full particulars as to price and location. Address, Apartment, Press office. 12 2 tf

HELP WANTED—MALE.

DRIVER, sober, industrious, for double team. Address P. O. Box 772. 1 3 3

Mono Storage
Warehouse
North Avenue
Opp. Freight House
125 East Front Street

THE WORLD MOVES SO DO WE

And WE move practically everything and can have it routed through to its ultimate destination anywhere with no bother to you.
Household effects, trunks, pianos, safes, baggage—anything that you may wish transferred or shipped can be safely entrusted to our care.
Our SPLENDID EQUIPMENT, skilled, careful help and exacting supervision insures the RIGHT KIND OF SERVICE.
Moderate charges.
HAND'S EXPRESS CO.
OFFICE 69 SOMERSET STREET

AUCTIONEERS.
THE LEADING AUCTIONEERS
W. A. SCHORB & CO.
Also Dealers in Second Hand Furniture—Bought and Sold.
120 Madison Av., Jackson Bldg.
Telephone 2296.

ADVERTISEMENTS
—FOR—
NEW YORK HERALD, WORLD, TIMES, SUN, JOURNAL TELEGRAM, AMERICAN, BROOKLYN EAGLE, GLOBE
—AND—
NEWARK EVENING NEWS
RECEIVED
AT REGULAR OFFICE RATES.
PLAINFIELD DAILY PRESS
No Telephone Orders.
Cash Must Accompany Copy.

Carnations
a Specialty
FORRISTEL NURSERY
Successor to
BELLEVIEW AVE. NURSERY CO.
W. H. Forristel, Manager.
Tel. 1849.

Very Low Rates
—AT—
Murray's Storage Warerooms
Large and Small Rooms,
HOUSEHOLD FURNITURE, TRUNKS, ETC.
R. MURRAY, Auctioneer
326 TO 330 WEST FRONT STREET.
COR. GROVE 'Phone 666.

L. MORALLER & SON
WATCHMAKERS AND JEWELERS
WATCHES
CLOCKS and
JEWELRY
Fine Watch and Clock Repairing a Specialty.
219 Park Ave. Phone 1967-J.

ORGANIZED 1864.
THE FIRST NATIONAL BANK OF PLAINFIELD
A COMMERCIAL BANK WITH SAVINGS and SAFE DEPOSIT DEPARTMENTS
FOUR PER CENT INTEREST PAID ON SAVINGS ACCOUNTS

Suburban Transit Company

Leave Plainfield for South Plainfield—Week days—a6.30, a7.30, 9.00, 11.45, 1.00, 2.00, 4.00, 5.00, 6.10, b9.00, 10.30, 11.45. Sundays—9.00, 12.00, 2.00, 4.00, 5.00, 7.00.

Leave South Plainfield for Plainfield—Week days—a7.00, a7.45, 9.30, 10.05, 1.30 2.30, b4.30, 4.20, 5.30, 7.30, b9.30, 10.50, b11.45. Sundays—9.30, 12.15, 2.30, 4.30 5.30, 9.30, 10.50, 11.50.

Leave Plainfield for Watchung—7.00, 8.15, f10.00, b1.00, g3.00, 4.15, b6.20.

Leave Watchung for Plainfield—8.00, 9.50, f11.15, b2.20, g3.45, 5.25, g7.30.

Leave Plainfield for Warrenville—d6.45 e6.15, 6.20, f10.00, g3.00, g6.30.

Leave Warrenville for Plainfield—7.40, f11.00, g3.30, g7.15.

Leave Plainfield for Stirling—6.15, b1.00 4.15.

Leave Stirling for Plainfield—9.30, b2.00 5.15.

(a) Except holidays.
(b) Saturdays only.
(c) Except Saturdays.
(d) Daily except Sundays, holidays, Monday mornings, and mornings after holidays.
(e) Monday mornings and mornings after holidays.
(f) Sundays and holidays only.
(g) Saturdays, Sundays and holidays.
R. W. CAMPBELL, Mgr., 310 Park Ave. 'Phone 130 Plainfield.

B. KIVATINOS
(Successor to Kivatinos & Jelling.)
Fancy Fruits, Choice Confectionery, Nuts, Cigars, etc. We make a Specialty of Olive Oil.
211 W. FRONT ST. Tel. 886-W

A. H. ENANDER
SANITARY PLUMBING, GAS FITTING, STEAM AND HOT WATER HEATING.
Contractor for Sewer Connections.
125 WATCHUNG AVENUE.

—Most of the readers of this newspaper know a bargain when they read about it. Are you advertising that car?

1916 1916

At the beginning of this

NEW YEAR

The Plainfield Trust Company

extends its greetings to the many to whose loyal support it owes the following gratifying growth in

DEPOSITS

December 31, 1907	$1,834,142.
December 31, 1909	$2,815,203.
December 30, 1911	$3,812,904.
December 30, 1913	$4,359,156.
December 31, 1915	$5,873,952.

OFFICERS

O. T. Waring, President
Augustus V. Heely, Vice-President
J. Herbert Case, Vice-President

DeWitt Hubbell, Secretary and Treasurer
F. Irving Walsh, Asst. Sec'y-Treas.
A. H. Kirby, Assistant Treasurer

DIRECTORS

Ernest R. Ackerman
J. Herbert Case
Frederick Geller
Augustus V. Heely
James W. Jackson
Edward H. Ladd, Jr.
Charles W. McCutchen
Harry H. Pond
Charles A. Reed
Isaac W. Rushmore
Frank H. Smith
Samuel Townsend
Cornelius B. Tyler
Lewis E. Waring
Orville T. Waring

REAL ESTATE
INSURANCE
Harvey R. Linbarger
197 NORTH AVENUE.
Telephone 953.

A DRESS OR STREET BOOT

PATENT LEATHER, FRENCH HEELS, CLOTH TOP AND PLAIN TOE. THIS SHOE WILL PLEASE THE MOST DISCRIMINATING CUSTOMER AND IS A SHOE THAT CAN BE WORN ON ALMOST ANY OCCASION.

at$3.75

A. K. Willett
107 PARK AVE

ARRIVAL AND DEPARTURE OF MAILS AT PLAINFIELD POSTOFFICE.

May 29th, 1914.

NEW YORK MAILS. Arrive—5:30, 8:00 8:40, 11:45 a. m., 1:20, 2:30, 5:00, 5:30 8:30 p. m., 12 midnight. Close—6:35 7:45, 10:00, 10:45 a. m., 12 noon, 2:00, 3:50, 5:45, 7:45, 9:00 p. m.
SOMERVILLE AND EASTON. Arrive—8:40, 10:45 a. m., 12:45 and 7:08 p. m. Close—6:30, 7:45 a. m., 1:30, 4:30 p. m.
PHILADELPHIA—Direct. Arrive—5:30, 8:00, 9:40, 11:45 a. m., 12:30, 2:30, 7:05 p. m. Close—6:30, 11:30 a. m., 1:30, 3:50, 6:50, 9:00 p. m.
THROUGH FAST MAIL FOR EAST Close—12 noon, 200, 3:50, 5:45 p. m.
DIRECT THROUGT FAST MAIL FOR WEST. Close—6:30, 11:30 a. m., 1:30, 5:00 and 9:00 p. m.
PENNSYLVANIA West of Easton Close—6:30 a. m., 1:30, 5:00, 7:00 p. m.
ELIZABETH—Direct. Arrive—5:30, 8:40 a. m., 1:30, 2:00, 5:30 p. m. Close—7:45, 10:0 a. m., 12 noon, 5:45, 9:00 p. m.
NEWARK—Direct. Arrive—5:30, 8:45 a. m., 1:30, 2:30, 5:30 p. m. Close—6:30, 7:45, 10:45 a. m., 12 noon, 3:00, 3:50, 5:45, 9:00 p. m.
WATCHUNG. Arrive—1:00, 6:45 p. m. Close—9:00 a. m., 5:30 p. m.
WARRENVILLE. Arrive—1:00 p. m. Close—2:00 a. m.
SUNDAY MAILS. Office open from 9:30 to 10:30 a. m.

A. E. HOAGLAND, P. M.

SAGE TEA DANDY TO DARKEN HAIR

It's Grandmother's Recipe to Bring Back Color and Lustre to Hair.

You can turn gray, faded hair beautifully dark and lustrous almost over night if you'll get a 50-cent bottle of "Wyeth's Sage and Sulphur Compound" at any drug store. Millions of bottles of this old, famous Sage Tea Recipe are sold annually, says a well-known druggist here, because it darkens the hair so naturally and evenly that no one can tell it has been applied.

Those whose hair is turning gray, becoming faded, dry, scraggly and thin have a surprise awaiting them, because after one or two applications the gray hair vanishes and your locks become luxuriantly dark and beautiful—all dandruff goes, scalp itching and falling hair stops.

This is the age of youth. Gray-haired, unattractive folks aren't wanted around, so get busy with Wyeth's Sage and Sulphur tonight and you'll be delighted with your dark, handsome hair and your youthful appearance within a few days.—Adv.

—Until you have canvassed the readers of this newspaper on the matter, do not decide whether or not this may be a "poor time to sell" that property

---

The State Trust Company at Plainfield, New Jersey

Statement of Condition at the Close of Business December 31st, 1915

Resources		*Liabilities*	
Railroads and other Bonds, (Market Value, $439,922.50)	$432,593.83	Capital Stock,	$100,000.00
Loans and Investments,	589,815.65	Surplus and Profits,	65,326.87
Furniture and Fixtures,	14,713.10	Deposits,	1,086,566.14
Cash,	206,207.85	Other Liabilities,	830.44
Other Resources,	9,393.02		
	$1,252,723.45		$1,252,723.45

Comparative Statement of Deposits

(Began Business September 16, 1910)

September 16, 1910,	$141,773.96
December 31, 1910,	206,115,50
December 31, 1911,	417,116.20
December 31, 1912,	572,851.14
December 31, 1913,	606,551.79
December 31, 1914,	854,059.89
December 31, 1915,	1,086,566.14

THE Officers and Directors of The State Trust Company wish to express their appreciation to the public generally for the splendid support that their institution has received during the little more than five years that have elapsed since it began business and express the wish that the SERVICE rendered by the company will always be such as to justify a continuance of this support.

Men are Buying Better Shoes This Winter

For they have learned by experience, and that it costs less that way, besides being immeasurably more satisfactory in other ways.

By the same experience they've learned that the greatest dollar-for-dollar value is to be found at

VAN ARSDALE'S

Men's $5 & $6 Shoes

Ready to set new records for the year 1916!

Big Reductions in Prices of OVERCOATS

Broken sizes, $12 to $20 value	9.75
Regular $16.50 and $18 value	14.75
All $20 Coats at	16.50
$22 to $25 value	19.50

Schwed Brothers

Over 31 Years Right Here.

Front St. opp. Park Ave.

Fire! Fire! Fire!

Every disaster in school, church, theatre or factory emphasizes the necessity of providing for quick exit from buildings where people gather, in case of panic caused by fire or in other ways.

There are thousands of public auditoriums which have doors that could not be opened quickly—perhaps not at all—in case of fire or panic.

THE SARGENT GRAVITY LOCKING FIRE EXIT BOLT is effective, simple and low in cost; it affords certain protection against entry from outside and operates instantly from the inside in case of necessity.

LET US SHOW YOU.

A. M. GRIFFEN CO.

THE BEST OF EVERYTHING IN HARDWARE.
119-121-123 E. Front St., Plainfield.
Two Phones, 5—6.

AWNINGS
UPHOLSTERING
WINDOW SHADES

Frank G. Wikoff
721 W. Fourth St. Tel 1746.

Children's Eyes

Don't neglect them. Now is the time, before the hard winter's work at the books. Headache and Neuralgia quickly relieved. No charge for consultation.

STILES & CO

Philadelphia Eye Specialists
AT 107 EAST FRONT ST.
EVERY THURSDAY.
Hours 10 to 5.

AUTO BUSES

Dances, Parties, Lodges, etc.
Parties from 18 to 50 people transported any distance at reasonable prices.
SUBURBAN TRANSIT CO.,
R. W. Campbell, Mgr.
210 Park Avenue. 'Phone 1:30

A Kitchen Not Complete

Your kitchen is not complete without a Meat Press, a Food Chopper or a Coffee Grinder.

You no doubt are in need of some article to complete the Kitchen Furnishings.

A modern kitchen needs many things that are in the hardware store.

We Aim to Please

May we have the pleasure of helping to complete that kitchen of yours?

A White Mountain Freezer, a Bissell Carpet Sweeper, Bread Box, Scale, Washing Machine, Wash Boiler, Dish Pan or some item in the Tinware Line may be the article needed. Look over your utensils and see if some item is not there.

Aluminum Ware, Enameled Ware, Tinware, Iron and Steel Pots.

We have a fine line of RANGES and HEATERS in our kitchen show room. Come in and look them over.

Is Your Kitchen Complete?

H. E. Gayle Hardware Co.

General Hardware and House Furnishings.
Tel. No. 398. Front St. and Park Ave.

Steady Work for Good Men

A limited number of men can secure positions as motormen or conductors on Public Service Railway by applying at Waiting Station, Watchung Avenue, Plainfield, any Friday between 9 o'clock and noon.

All-year jobs at good pay. 12 28 10

If it's advertised today it is likely that it is of timely interest to you today.

PAINTERS AND DECORATORS.

James C. Hansen
DECORATOR
Dealer in
PAINTS, OIL, GLASS, VARNISHES, ETC.
141 East Front St., Plainfield, N. J.
Distrubtor of John W. Masury & Son's Pure Colors, Ready Mixed Paints, Etc.

1916 WALL PAPERS
IMPORTED and AMERICAN GOODS
C. CONOVER & CO
Decorators, Painters and Paper-Hangers, Window and Plate Glass.
115 Elmwood Place. Tel. 1145

Established 1868.

CHOICE PICTURES, DAINTY MIRRORS AND UNIQUE PICTURE FRAMES.

FOR

Holiday Gifts

AT

Swain's

317 W. FRONT STREET,
Plainfield, N. J.

Assortment larger than ever and prices very reasonable.

Artists' materials, Regilding, etc.

No More Stitche Trouble. New Device. New Machine.

Our Double Tires Guaranteed not to break or wrinkle your tubes. One trial will convice you. Our prices no higher than our competitors. All makes of new guaranteed tires 40% off regular prices.

HUDSON DOUBLE TIRE CO.
269 Halsey Street, Newark, N. J.
10 2 6 mo tu-th-s

Photographs of Plainfield property For Sale or Rent on file for inspection. All kinds of Insurance.

EDMUND RUSHMORE
REAL ESTATE AND INSURANCE.
SINGER BUILDING, NEW YORK.
10 19 6 mos tu-th-s

—People who board are nearly all newspaper readers. And there are times when the classified ads. have a very special interest for them.

ORGANIZED 1875

A New Account for the New Year

Do not be discouraged because you have saved little or no money in the past.

Make the right start today by starting an account with us where your deposits are safe and grow at interest.

4% Interest Paid on Savings Accounts

CITY NATIONAL BANK

PLAINFIELD, N. J.

No exchange on out-of-town checks. Our checks collectible at par through the Federal Reserve Bank of New York and New York Clearing House.

Can You Tell a Good Hat?

If not, be sure of a good hat store, where prestige is worth too much to be risked by stinting.

When you buy a derby in our store you know that its new look is not just surface gloss, to be washed off by the first shower. Its goodness lasts.

HERSEY HAT M'F'G AND RENOVATING CO.
130 PARK AVE. tu th s

Did you decide, not long ago, that you could not buy some particular thing because the price was a little too high? See if the store advertisements bring to you today any interesting "news" on this question.

WE'RE GOING TO MOVE!

On and after February 14, 1916, the Plainfield Daily Press office will be located at 193-195 North avenue.

PLAINFIELD DAILY PRESS

THE WEATHER.

Rain tonight; Thursday local rain or snow and colder; west to northwest gales.

Highest yesterday, 39; lowest this morning, 28.

Established May 10, 1887. TEN PAGES PLAINFIELD, NEW JERSEY, WEDNESDAY, JANUARY 5, 1916. TEN PAGES Two Cents a Copy, $5 a Year.

WILL DESCRIBE GREAT CONFLICT

Dr. Howard W. Beal to Address Boy Scouts on Value of Preparedness.

EXHIBITION IS PLANNED

Distinguished Speaker Will Bring Actual First Hand Observation in the Trenches on Western Front of European War.

The value of adequate national preparedness as seen by actual first-hand observation in the trenches on the western front of the great conflict now raging abroad will be described in this city at the Plainfield High School auditorium on Wednesday evening of January 12, by Dr. Howard W. Beal, the man who was called to England by the titled American women of that country to take charge of the hospital and general Red Cross work by the American Women's War Relief Fund. Dr Beal comes here en route to report his observations as a regular American army officer to the American Red Cross Congress in Washington, and has consented, through the personal influence of Edward Harding, chairman of the finance committee of the local Boy Scout Council, to stop off in this city to give a gratuitous lecture to the Boy Scouts in particular, and people of Plainfield in general, on subject of national preparedness.

Just before his departure for this country Dr. Beal received the personal thanks of King George and Queen Mary for the excellent work he rendered among the wounded. He was also given a large loving cup by the women of the War Relief in recognition of his splendid service. Just before he sailed Sir William Osler tendered Dr. Beal a luncheon in London, at which he received the personal thanks of twenty-five of the leaders of the medical and surgical profession in England.

Dr. Beal twice visited the trenches on the western front, and had plenty of opportunity to form conclusions as to the actual conditions from his own observation as well as from the close contact he had with men in England who had just came from the front. He had wonderful opportunity of studying the value of the Boy Scout work in Red Cross and other helpful and constructive capacities, and his presence here is mainly to tell the story of the importance of the Boy Scout in times of national crises in constructive service. He has lately been the guest of Mr. Harding at his home in Terrill road, and as such has heard considerable about the plans of the local scout council in mapping out a plan of useful and practical work along the line of preparedness among the local boy scouts next summer. It is his interest in the local scout movement aroused by Mr. Harding that he was induced to make the stop over here.

The meeting will be open without fee to all the people of Plainfield, but particulary to the Boy Scouts and to Company K, N. G. N. J., and to the Plainfield Battalion.

Dr. Beal has expressed considerable interest in the work done by the Boy Scouts in this city, and, in order to give him an opportunity of seeing this feature of the scout activities, Commissioner A. V. Searing, Jr., First Deputy Commissioner E. A. Sprowl, Second Deputy Commissioner F. E. Bach and other officers of the local scout movement, are co-operating with the scoutmasters to have an exhibition in the hall of bridge building, wireless, Red Cross work, signalling, equipment, field telephony and scout workmanship and a complete photographic display of scout field work by Paul R. Collier.

At the meeting of the scout council on Monday evening an invitation will be extended to all the members of the council to serve as a special committee of welcome, and in addition a number of prominent men have been invited to serve in that capacity.

PLANT GUILD TO MEET ON FRIDAY, JANUARY 14

The Young People's Society of the Christian Endeavor of the Trinity Reformed church, led by Miss Marie C. Hahn, will conduct the opening devotional exercises at the monthly meeting of the Plant, Flower and Fruit Guild, Friday evening, January 14. The meeting will be held at 7:45 o'clock in the Friends Meeting House, at Watchung and Third street. Dr. Birnie S. Hudson, pastor of the Park Avenue Baptist church, will deliver a short address.

All members of Anchor Lodge, No. 149, F. and A. M., are earnestly requested to meet in the lodge room on Thursday, January 6, 1916, at 1 o'clock, for the purpose of attending the funeral of Dr. Henry H. Lowrie, past master. T. C. Vail, master.—Adv.

APPEAL OF SEWER BOARD NOT HEARD

Middlesex Tax Assessing Body Adjourns Until January Seventeen.

There was no hearing on the appeal of the Joint Sewer Board of Plainfield, North Plainfield and Dunellen from assessments made by the assessor of Middlesex county at the meeting of the Middlesex County Board of Tax Assessors, held in Lincoln yesterday. Because of the illness of the tax assessor the matter was allowed to go over until the next meeting of the Board, which will be held January 17, at New Brunswick. The appeal is being made because the Joint Sewer Board believes that assessments of sewer property in Middlesex borough are unfairly high. Real estate is assessed at $27,000 and personal property at $11,700.

APOLLO QUARTET TO GIVE SONG RECITAL

"Gems From the Opera" to Be Heard at High School Thursday Evening.

"Gems from the Opera," a song recital, will be given at the Plainfield High School Auditorium, tomorrow night, this being one of the free public entertainments under the auspices of the Board of Education. Dr. H. M. Maxson, in arranging these entertainments, has made every effort to bring good talent to this city. The concert tomorrow evening will be given by the Apollo Male Quartet, of Newark. The following attractive program will be presented:

"The Anvil Chorus," from "Il Trovatore," Verdi, the Quartet; "In Liberty's Name," adapted to the "Soldiers' Chorus," Gounod's "Faust," the Quartet; "Ah! So Pure," tenor solo, Flotow's "Martha," Mr. Palmer; "Oh Night of Love," adapted to the Barcarolle from Offenbach-Carter's "The Tales of Hoffman," the Quartet; "The Pilgrim's Chorus," Wagner's "Tannhauser," the Quartet; "Song to the Evening Star," baritone solo, Wagner's "Tannhauser," Mr. Randolph; "Lucia," piano solo for left hand only, Donizetti, Miss Baldwin; "I Have Sighed to Rest Me," the "Miserere," Verdi, the Quartet; "Armorer's Song," bass solo, DeKoven's "Robin Hood," Mr. Balcom; "La Dorma Mobile" ("Woman is Fickle"), tenor solo, Verdi's "Rigoletto," Mr Thomas; "Fairest Daughter of the Graces," quartet from "Rigoletto," the Quartet; "What from Vengeance," Sextet from Donizetti's "Lucia," the Quartet.

During the program the quartet will introduce the famous patriotic song, "The Old Flag Never Touched the Ground," "The Piper's Son," with bagpipe imitations, and the "Old Folks at Home," with banjo accompaniment.

SOMERSET COUNTY HOTEL MEN IN ANNUAL MEETING

Somerville, Jan. 5.—The Somerset County Hotel Association held its annual meeting at the Ten Eyck House yesterday afternoon. After a busy session the election of officers was held as follows: J. Ross Lake, president; Jacob Maurer, first vice president; William Griesheimer, second vice president; Theodore T. Staats, secretary and treasurer; Louis Roller, recording secretary.

Those present were Fred Moore and William Fiester, of North Plainfield; J. Maurer and J. H. Shea, of Bound Brook; L. Roller, George Maurer, Julius Geisheidle, Charles Nunigiano, of Somerville; William Greisheimer, Manville; Theodore T. Staats, North Branch.

EATON AND BLANKENBURG INDICTED FOR CONSPIRACY

Warren S. Eaton, formerly an aviator with Lincoln Beachey, and Leopold Blankenburg, a mechanic, who were arrested in November after an attempt had been made to steal the plans of the new Day-Sloane model aeroplane from the factory of the Sloane Aeroplane Company, at Bound Brook, were yesterday indicted for conspiracy and larceny by the Grand Jury of Middlesex county at New Brunswick.

At the time of the arrest of the men by John E. Sloane, of this city, president of the company, they were leaving the factory, and it is alleged they had certain aeroplane plans in their possession. Mr. Sloane is a son-in-law of Thomas A. Edison, and since the above incident the factory has been removed to North avenue, this city.

PICTURES OF OLD NASSAU GIVEN

Princeton Club Present Set of Photos to Westfield and Cranford High Schools.

$50 PRIZE IS AWARDED

Dale Warren, of This City, Honored for Passing Entrance "Exam" With Best Marks—Scholastic Tournament to Be Held in the Fall.

The Princeton Club, of Plainfield, is continuing its activities this year along the lines of previous years. At the December meeting of the executive committee it was decided to offer to the high schools of Westfield and Cranford a set of Princeton photographs handsomely mounted, and the president of the clubb, Samuel T. Carter, Jr., was asked to correspond with the principals of the two schools in question to ascertain whether such a gift would be acceptable.

At an executive committee meeting of the club held on Monday evening at the home of Duncan Taylor, Mr Carter reported that both schools had accepted with pleasure the gift of the pictures, and they were accordingly directed to be sent at once.

For some years past the Princeton Club has given a prize of $50 to the boy entering Princeton from Plainfield without conditions and with the highest marks for entrance. Albert Beers, the secretary of the club, reported to the executive committee that he had been advised by the Princeton authorities that Dale Warren had passed without conditions and with the best marks. The committee accordingly awarded the $50 prize to Mr. Warren.

The committee further decided to take the Plainfield schoolboys to Princeton at some athletic event in May, as heretofore, the exact date to be determined later, and it was also decided to hold in the fall the customary Princeton scholastic tournament at the Country Club. Elliott Laidlaw was appointed chairman of the committee having this matter in charge.

TROOP HEADQUARTERS WILL REMAIN HERE

Governor Fielder Following Hearing Decides Not to Revoke Previous Order.

Governor James F. Fielder, following a hearing in his office at Jersey City this morning, decided not to revoke his previous order transferring the headquarters of Troop D Cavalry, N. G. N. J., from Hoboken to Plainfield, and therefore the headquarters will be retained in this city. Captain Borden and First Sergeant Sherman B. Joost, of the Plainfield contingent, appeared for the purpose of having the first order made permanent, while Corporal Seiden and several other members from Hoboken, argued for the transfer of the headquarters back to Hoboken.

Governor Fielder, after hearing both sides, stated that he felt satisfield that the move to transfer the headquarters to Plainfield was for he best interest of the troop, and therefore decided not to revoke the order.

FUNERAL SERVICE OF MRS. MILLIKEN IS HELD

The funeral of Mrs. Sarah Milliken, wife of Elias Milliken, was held at the late home, 1810 West Front street, at 1 o'clock yesterday afternoon and was largely attended. Rev. D. W. C. Ramsey, pastor of the Methodists church, Dunellen, of which Mrs. Milliken was a member, officiated, assisted by Rev. Ernest R. Brown, of the Presbyterian church, Dunellen.

There were many floral tributes. The burial was in Hillside cemetery, this city, and the pall-bearers were William Milliken, of Brooklyn; Thomas Milliken, of New York, and Edward Milliken, of this city, sons of the deceased, and John Milliken, of Bound Brook, a nephew.

CHAS. MILLIKEN'S CONDITION.

Charles Milliken, of West Front street, who is seriously ill with pneumonia, was reported today as holding his own. The physician in charge expects the crisis to be reached within a few days. Mr. Milliken's mother, Mrs. Elias Milliken, who died of pneumonia, was buried yesterday.

SESAME CLUB MEETING.

The Sesame Club will meet tomorrow morning at 10:30 at the home of Miss Cook, 144 Crescent avenue.

ERNEST R. ACKERMAN APPOINTED DELEGATE

Will Represent Cement Industry at Gathering in Washington Next Month.

A signal honor has been conferred upon former State Senator Ernest R. Ackerman, of this city, by the Association of American Portland Cement Manufacturers. Mr. Ackerman received word yesterday that he has been appointed a delegate to the United States Chamber of Commerce, whose sessions begin at Washington and continue through February 7, 8 and 9, to represent the entire cement industry of the country at these meetings. Mr. Ackerman, however, is an individual member of this body. He goes to the session with the endorsement of the national cement organization in favor of an adequate merchant marine.

Since his appearance before the International Trade Conference in New York a condition of freight embargo has developed at all points along the Atlantic Seaboard that emphasizes more than anything else possibly could the importance of establishing at the earliest possible moment an adequate merchant marine if this country is to gain permanent markets for its maximum productive mill capacity. His interest has given a healthy start to the national movement for proper shipping facilities for American manufacturers and the appointment by the national cement manufacturers is in recognition of the interest he has taken in this subject.

ELKS' SERVICE FOR BENJAMIN LAVERE

Plainfield Lodge Conducts Last Sad Rites in Compliance With His Request.

Complying with one of his last requests, members of the local Elks gathered in large numbers at the clubhouse on Watchung avenue this afternoon to hold the lodge funeral service over the body of Benjamin LaVere, the departed brother whose death occurred in Muhlenberg Hospital yesterday morning. Exalted Ruler Alfred A. Prudhon and his brother officers were in charge and beside the members of the order there were many other relatives and friends. Past Exalted Ruler William N. Runyon delivered the eulogy, in the course of which he referred to the fact that "Benny" LaVere had given of the talent that was in him. That which had been made his by right of birth was not lost, being always at the disposal of those who were in need of it and whose lives were made brighter by it. A trio composed of Joseph C. Martin, Edward Harding and Bertram F. Tallamy sang two selections, "Nearer My God to Thee" and "Abide With Me." Arthur Titsworth acted as organist.

The great quantity of floral tributes included handsome set pieces from Plainfield Lodge of Elks, Franklin Council, Jr. O. U. A. M., and the local Musicians' Union. At the close of the service the body was taken to Rahway where interment is to be made in the family plot. The casket was born from the lodge room to the conveyance by six brother Elks, Messrs. Walter Apgar, A. D. Jennings, George Ballentyne, William Townsend, Samuel P. T. Wilbur and Alfred A. Prudhon.

XMAS ENTERTAINMENT.

The annual Christmas entertainment at the Industrial Home will be held tonight. There will be a large tree, and Oak Farm Dramatic Club will furnish the entertainment for the evening. Gifts of aprons, stockings, fruit and candy will be made to the women, and hose, suspenders, fruit and candy to the men. Ice cream and cake will be served.

MAX MUNGER IMPROVES.

The condition of Max Munger, who has been confined to his apartments at the Seminary with an attack of typhoid fever contracted while on board an Atlantic liner, was reported today as being somewhat improved.

ANNOUNCE ENGAGEMENT.

Mr. and Mrs. J. W. Kennedy, of New street, announce the engagement of their daughter, Mrs. Edna Sherwin, to David D. Weiss, of North Plainfield. No date has been set for the wedding.

AUTO LICENSE RECORD.

A total of 1,221 licenses have been issued by Agent James J. McCann. More than 400 of these were issued the last day of the old year, which is a local record for one day.

CYCLISTS TO MEET.

The semi-monthly meeting of the Plainfield Motor Cycle Club will be held in Jack Horner's store, 33 Somerset street, at 8 o'clock, tomorrow night.

HEALTH BOARD REVIEWS WORK

More Than 11,000 Inspections Were Made During the Year 1915.

MORE MONEY NEEDED

Better Regulations for the Handling of Foodstuffs Are to Be Enforced in Plainfield—Other Reforms Are Recommended.

More than 11,000 examinations were made during the year of 1915 by the local Board of Health, according to its annual report, submitted to members of the Common Council at the special meeting of Monday night.

The death rate of the city for the year was 13.13, which, although not so low as last year, shows a gradual increase.

A feature of the report is the recommendations that are made for activities of the Board for the coming year. They follow:

"The Board greatly desires to take up the following important new work during the year if the appropriation permits:

"The control of infant mortality and spread of infectious diseases. At the present time the Board is severely handicapped in this work owing to the fact that the appropriation is not sufficient to permit of the employment of a Board of Health nurse. This work cannot be carried on in an up-to-date manner unless a competent nurse is engaged, and we feel that Plainfield is considerably behind other cities of its size in this respect.

"When asking for an appropriation of an additional $500 last year the Board had it in mind to use this amount, as far as it would go, in nursing work. Your honorable body did not see your way clear to grant our request, although the same amount was appropriated to the poor department, and through it to the Nursing Bureau. Unfortunately, we were unable to make a satisfactory arrangement with the Nursing Bureau for the services of a nurse, and we could not carry out our plan. We have no criticism of the zeal and good

(Continued on page 2.)

BUSINESS MEN TO OCCUPY NEW STORES

H. L. Viebrock and Moraller Brothers Plan Changes of Location.

Announcement was made today of two important business removals, practically resulting from the sale of the Vanderbeek building, at North and Park avenues. Henry L. Viebrock, who has conducted a grocery in the building at 217 Park avenue, now owned by the State Trust Company, will remove in February to William Van Sickle's building at 122 North avenue. The latter store is to be made strictly up to date for its new occupant.

The premises to be vacated by Mr. Viebrock will undergo extensive alterations, one of which will probably be the extension of the front in order to conform with the building lines of property on either side. After these are completed the store will be occupied by Moraller Brothers, the jewelers, who have been in business in the Vanderbeek building next door for many years. Their new store will be made to conform with their ideas of an un-to-date jewelry emporium, paying especial attention to modern show windows, entrance way and display room.

As previously announced, the Daily Press will vacate the Vanderbeek building in February to move to the Galbraith building on North avenue, and Councilors William N. Runyon and V. W. Nash, Jr., who have had their law offices on the second floor of the Vanderbeek structure, will remove this month to the Depew building, on the opposite corner of North and Park avenues, where commodious quarters are being prepared for them. The only other tenants in the Vanderbeek building, T. S. Armstrong, the druggist, on the ground floor, and the Plainfield Trap Rock Company on the second floor, both forced to move because of the State Trust Company's plans to erect a new home for itself, have not yet announced where they will move.

TWO CHIMNEY FIRES.

Two still alarms were received at fire headquarters last night, both of them being for chimney fires. No damage occurred in either case. The first call came at seven thirty from the home of Thomas M. Day, at 648 West Eighth street and the second at 7:58 from C. O. Holmes, of 712 Berkeley avenue. Apparatus from headquarters took care of the Day fire and No. 4 company of Netherwood answered the Holmes alarm.

CLERK DOLLIVER IS HONORED BY FRIENDS

Members of Election Board Present Him With Silk Umbrella.

Retiring Clerk Charles M. Dolliver, who has been in office in the borough of North Plainfield for the past four years, was yesterday presented with a handsome silk umbrella by members of the Borough Board of Elections The presentation came as a surprise to Mr. Dolliver. He was called to the police station yesterday evening, and the purpose of his visit was not explained. When he arrived he found members of the Election Board assembled there, and David C. Allen explained to him that they wanted to make a little gift to show their appreciation of his courteous treatment during his term of office. Mr. Dolliver expressed his thanks in a happy speech.

POSTOFFICE CLERKS ARE CONGRATULATED

Burleson Sends Out Letter on Work Done During the Holidays.

Postmaster A. E. Hoagland has received a copy of the following letter sent to all men in the service:

Reports at hand show that the postal service handled during the holiday period just past a volume of mail greatly in excess of the largest estimated possible increase over that for the same period last year. That this immense volume of mail—in some places 5 per cent. above that for the year before—was handled promptly and without congestion or delay, is due to the loyalty, energy and co-operation of the entire force of the service, who, in the emergency that confronted them, gave every resource at their command. The result reflects great credit upon the service, but most of all upon those who, by their efforts and self-sacrifice, made the result possible. To each of those I desire to extend my personal thanks and congratulations and my best wishes for a happy and successful New Year.

A. S. BURLESON,
Postmaster-General.

ELKS WILL CALL ROLL AT MEETING TONIGHT

The regular meeting of Plainfield Lodge of Elgs scheduled for this evening will be of more than usual interest from the fact that it has been designated as "roll call" night. Every member is supposed to be present and answer to his name when the roster is called by Secretary Townsend, but if unable to attend because of illness or other causes, must send a message or note. It is believed that there will be a big turnout with something like an old time reunion.

The house and entertainment committees have been uniting to arrange a suitable program. A feature of this will be the conferring of the second degree in the initiatory work which has not been used in a number of years. It was a part of the regular ceremonies when the lodge was first organized, but owing to a change in the constitution of the order was eliminated. Many of the newer members have never seen it done and two candidates have voluntarily offered their services for the demonstration.

CONSIDER THE UNION OF CHRISTIAN CHURCHES

Rev. Edwin Shaw, pastor of the Seventh-Day Baptist church, this city, and Rev. Dr. Theodore L. Gardiner, editor of the Sabbath Recorder, were among those present at what perhaps was the most remarkable gathering of clergymen and Christian laymen which ever took place in the history of the world, which opened yesterday afternoon at Garden City, L. I. It was an informal conference to consider the uniting of all the Christian churches in the world. Twent different communions were represented and the session was called by the Commission of Faith and Order of the Protestant Episcopal church.

The most significant happening at the session last evening was the reading of a letter from Cardinal Peter Gasparri, Secretary of State at the Vatican. This letter was interpreted by the almost one hundred delegates to be a promise of approval and co-operation from Pope Benedict.

Going to build? See Saturday's Press.

WILSON WAITING FOR ALL FACTS

Will Not Act on Sinking of Persia Until He Can Make Positive Move.

CONGRESS BUTTS IN

Members Want to be Called Into Consultation Before Note is Sent, But This is Not Probable—Cabinet Not Called.

Washington, D. C., January 5.—Determined to take positive action when he does move, President Wilson is waiting patiently until all facts concerning the sinking of the Persia are in hand before he addresses a note to any of the central powers that may have been guilty of torpedoing the British liner and causing the loss of at least one American life, that of Consul Robert McNeeley.

Congress wants a hand in the affair, and it is feared that activities on the part of Senators and Representatives may complicate matters. President Wilson is keeping members of the Senate and House committees on foreign affairs in touch with all new developments, but he has not called them into consultation, and has not called a meeting of the Cabinet.

Secretary Lansing has sent instructions to American Consuls at all ports where information may be obtainable to secure affidavits and forward them to the State Department at once. It is not probable that an American note will be sent out until it is determined whether an Austrian or German submarine sank the Persia.

Washington does not officially know that the Persia was torpedoed. It has official knowledge of the sinking of the liner, also a message from its representative in Alexandria stating that Consul McNeeley was probably drowned, but so far no evidence that a torpedo caused the catastrophe has been filed.

Senators Postpone Meeting.

No meeting of the Senate foreign relations committee will be held today. Senator Stone, chairman, having decided it is best to postpone consideration of the pressing matters before the committee until a full membership can be in attendance.

Conscription Bill Is Up.

London, Jan. 5.—The military service bill providing for modified conscription was introduced in the House of Commons today by Premier Asquith. In introducing the measure the Premier declared that no case had been made out for general compulsory service and that there would be certain exclusions.

SEWER WORK RAPIDLY NEARING COMPLETION

When members of the Joint Sewer Board of Plainfield, North Plainfield and Dunellen meet on the last Wednesday of this month, they will receive reports of work done on the remaining contracts to the end of the past year. Good progress has been made on contracts A. and B, as will be shown by these reports, and contract C has been finished and accepted by the Board. By the end of December, 1915, 74 per cent. of contract A had been finished, and 68 per cent. of contract B. The Sebring appeal, now pending in the courts of Somerset county, will come up for a hearing in March.

SPECIAL POLICEMEN FOR PLAINFIELD THIS YEAR

Special policemen to serve during the year of 1916 were nominated by Mayor Calkins the first of the present week, and have been approved by the police committee of the Council. They are: Jesse M. Scull, William Riley, Rutherford B. H. Dalley, Jeremiah Cash, Patrick Culliney, Robert McCormack, Wendell Messmer, Michael D. O'Keefe, Charles Bremmer, William Graves, Francis J. Kiss, Henry A. Peterson, Harvey A. R. Sturgis, Tucker Johnson, Walter Glaentzer, Thomas O'Gorman, Walter Emmons, James Duffy, Jake Rinehart, William Baker, Harry L. Keen, Frank Kelso, Harry Fraleigh, Kirk Wiggins, William Addis, Sr., Thomas L Bebout, Christian Fredericks, Fred A. Keiderling, N. J. Randolph Chandler, Joseph Baker, Thomas J. Clarkson, George A. Broadbent.

"TWELFTH NIGHT" PARTY.

A "twelfth night" party will be given to the Sunday-school teachers and children of the Church of the Heavenly Rest, tomorrow evening at 7:30 o'clock.

HOWARD FLEMING ILL.

Howard Fleming, of Park avenue, has been seriously ill at his home for the past few days with an attack of pneumonia. His condition remains unchanged.

DUNELLEN

All the Happenings of the Day in Plainfield's Hustling Suburb.

FUNERAL SERVICE TO BE HELD AT LATE HOME

The funeral of Harry Van Fleet, aged 40, who died in the Muhlenberg Hospital, Plainfield, at 4:40 o'clock Monday afternoon, following an accident earlier in the afternoon in the factory of Gabriell & Schall in New Market, will be held from the late home on Runyon avenue, Dewey Park, at 2 o'clock tomorrow afternoon.

Van Fleet, who was a carpenter by trade, had only been in the employ of Gabriell & Schall for three days. He was oiling the bearings of the line shafting when he slipped and his clothing caught on the shafting. He was picked up bodily and whirled around and around. When the machinery was finally stopped all of the clothing had been practically torn from Van Fleet's body. His chest was crushed in, he had a deep gash over one eye and one leg was broken. An ambulance was at once summoned from the hospital and he was removed there as speedily as possible.

The manager of the Gabriell & Schall factory said that the firm was deeply grieved over the affair and that they would provide for the widow and her three children.

Mrs. Ziba Osmun, who has been suffering from blood poisoning, is now recovering.

Earl Fulton, who has been working for a fireproof door concern in Brooklyn, has given up the position and taken back his former job of painting trucks at the Saurer plant of the International Motor Company.

The Daughters of Liberty will hold their regular semi-monthly meeting in Friendship Hall on Thursday evening.

Clifford Nagle, who broke his wrist two weeks ago has returned to his job in the factory of the Walter Scott Company at Plainfield.

Madison Vail, son of Mrs. Lydia Vail, of Lincoln avenue, who has been laid up for the past three weeks with inflammatory rheumatism, is slowly improving.

Mr. and Mrs. H. G. Morse, of New Market road, have been entertaining Mr. and Mrs. William T. Grant, of Bayonne.

The Misses Eva Kuntz and Lillian Stites have returned from North Hampton, Pa., where they spent several days with relatives of Miss Kuntz's.

The fourth quarterly conference of the Methodist Episcopal church will be held in the church at 8 o'clock tomorrow evening. District Superintendent F. J. Hubach will preside.

Mr. and Mrs. Nelson Snyder, of New Market road, have moved to Perth Amboy. Mr. Snyder, who recently took a job of "firing" for the Lehigh Valley, has a run out of Perth Amboy.

Mrs. C. T. Voorhees, of Lincoln avenue, has been assisting in the postoffice.

W. J. Hamilton, of Dunellen avenue, is ill with pneumonia.

Lewis T. Churchill has been re-appointed borough engineer of Garwood.

Mrs. Josephine Terry, of New Market road, has gone to Plainfield to make her home with her son, Harry L. Terry, of 748 West Eighth street.

SURPRISED BY CHOIR.

Alfred Halliburton, leader of the choir of the Methodist church, was given a surprise by the members of his choir at the home of J. F. G. Kinney, of First street, New Year's Eve. The surprise was complete. As Mr. Halliburton unsuspectingly entered the home he was greeted with tooting horns and showers of confetti. An enjoyable program was enjoyed, following which refreshments were served.

Miss Sarah Ransom, of New Market road, is making arrangements to leave for York, Pa., where she will make her home with her brother, Frank Ransom.

Walter Doyle, of Front street, who submitted to an operation for appendicitis a month or so ago, is now able to be out and about. He expects to resume his duties as trolley motorman next week.

GEO. JENNINGS IMPROVED.

George Jennings, son of Mr. and Mrs. Charles Jennings, of Front street, who was taken ill with blood poisoning on Christmas, has so far recovered from the results of his infection as to be able to be out and about. The left arm of the young man was infected. At one time the attending physician feared that the poison was going to spread from the arm into the body.

W. G. RUNYON VERY ILL.

Walter G. Runyon, who is suffering from intestinal trouble, is very ill. His condition in fact is such that his recovery is considered doubtful.

Lester Vail, who makes his home with his grandparents, Mr. and Mrs. W. W. Walters, of Front street, has recovered from an attack of bronchitis.

WINTER IN VERMONT.

Schuyler Van Der Veer, of Prospect avenue, returned Monday evening from Sharon, Vermont, where he had been visiting a college chum since Tuesday of last week. Mr. Van Der Veer left three feet of snow on the level at Saron. It took a horse attached to a sleigh two hours to pull him to the railroad station only four miles away from the home of his friend. During Mr. Van Der Veer's stay at Sharon the thermometer was twenty degrees below zero.

POSTPONE MEETING.

There was no meeting of the Board of Education last evening, through failure to get a quorum. Four out of the necessary five members were present. They were: A. J. Hamley, T. W. Day, Paul Carpenter and Silas W. Neilor.

J. L. MANNING IMPROVING.

James L. Manning, of Washington avenue, who has been ill with complications for the past two weeks, is slowly improving. Mr. Manning was first taken ill with the grip, then bronchitic developed, and these two ailments aggravated an old trouble. Mrs. Manning, who was taken ill with the grip at about the same time as her husband, is able to be up and about her home.

South Plainfield.

Miss Hanna McGrath, of Plainfield, and John Bordenhiemer, of this place, were married in St. Mary's rectory in Plainfield Monday evening by Father B. M. Bogan. Mrs. Michael Humphrey and Joseph Duffy, both of this place, attended the couple. Mr. Bordenhiemer has been employed by William Hamilton for the past few years. After a short honeymoon the couple will reside in this place.

Elmer Teeple has gone to St. Peter's Hospital in New Brunswick, where he will undergo an operation upon his leg.

Mr. and Mrs. George Pace, of Martinsville, are entertaining their daughter, Mrs. Walton Smith and daughter Marion, of this place, for a week.

Miss Marjorie Voorhees, of Asbury Park, is spending a few weeks with her uncle, Albert Manning.

The new addition to the machine shop at Spicer's is nearing completion. New machines are being installed and it is thought that in a week over a hundred more men will be employed. The Spicer Company is so rushed with work that men are being taken on daily and it will not be over a few months before a thousand men will be employed in the plant.

Miss May Moran, who has been spending a week with her aunt, Mrs John McCurdy, of Brooklyn, has returned home.

Mrs. George Smith has returned home after being the guest of friends in New York.

Mrs. James Wilson, who has been quite ill, is much improved.

The ice on the local lake is in fine condition and the folks of this place and Plainfield are enjoying the popular winter sport.

Traffic was held up on the Lehigh Valley Railroad yesterday for about two hours when three box cars left the rails and turned over, landing so as to completely block the traffic on both the east and west main line tracks. The wrecking crew was brought to the scene and after some time they managed to set the cars back on the rails. A number of the electrical switches were damaged.

Mrs. John Kaine is recovering from her recent illness.

Mr. and Mrs. George Wooden, formerly of this place, but now of Lambertville, are the guests of friends here for a few days.

Bernard Roddy, who was stricken while in Plainfield on December 3 with paralysis of both legs and whose life was despaired of by his family and friends, has fully recovered the use of his legs, so that he can be about again as usual. Mr. Roddy has been under the care of Dr. Frank Miller, of Plainfield.

Warrenville.

Miss Regina Downes, was a week end guest of Miss Clara Haw.

Miss Lillian Williams is confined to her home with the grip.

The Misses Elizabeth and Rose Bipf, Miss Caroline Zing, of Irvington, were week end guests of Mr. and Mrs. Zipf.

Miss Laura Martin is confined to her home with the grip.

Mrs. R. Steffens has returned to Plainfield after spending a few days with her family.

Edward Cooper, who has been spending the past week with his parents in Plainfield, has returned to the home of Rev. Geo. Bowers.

Miss Clara Lauber has returned after spending the holidays with her parents in Paterson.

Miss Ruth Miller has returned to Plainfield after visiting her parents in Coontown.

Mrs. Hugo Dudenstadt is confined to her home suffering from injuries received in a fall a few days ago.

Miss Sadie Bornman has returned to her home in Millington after spending a few days with her parents.

Leslie Toms and Roy Giddies have returned to Dover after spending the holidays here.

Henry Wurster, of Brooklyn, has been visiting Mr. and Mrs. Jacob Wurster.

George Martin has returned to Philadelphia after spending a few days with his family here.

Miss Sarah Martin has returned to her home after spending the holidays with relatives in Bernardsville.

Unless You Have Had Your Title Guaranteed

by a strong company you can never be sure for a minute that the sudden discovery of an unsuspected flaw won't take the property from you or your heirs. In comparison with the protection that it gives the cost of title insurance is small. It will cost you nothing to come in and talk it over with the

Union County Agency of the

Fidelity Trust Company

Elizabeth Office, 8 W. Grand St.

Home Office, Newark, N. J.

Money to loan on Bond and Mortgage

BOARD REVIEWS WORK

(Continued from page 1.)

work being done, but it appears to us that a closer co-operation between all the organizations doing medical investigation and nursing would result in even better work and greater economy, that the ground might be more thoroughly covered and duplication of effort avoided. It further appears to us that the logical head of such a bureau is the health department.

"The department expects to formulate better regulations for the handling of foodstuffs, and to require a certificate of health from all persons handling food in hotels and restaurants; also, from candy, ice cream and sausage makers, and all other persons employed in the handling or manufacture of foodstuffs; this same requirement of health certificates will be made concerning barbers, hairdressers and persons engaged in similar occupations.

"The Board hopes to be able to further safeguard the health of the community by preventing the misbranding of foodstuffs and drugs.

"The following recommendations are respectfully made:

"That the Common Council consider the proposition of the disposal of garbage and refuse. A full report from the joint committee of the Common Council and Board of Health will be found in the annual report of 1914, and it is greatly desired that this year some action be taken which will enable the city to care for the disposal of garbage and refuse.

"That each summer, when Green brook contains little or no water, it be thoroughly cleaned by the city: it seems that this could be readily accomplished through the joint action of the street departments of Plainfield and North Plainfield.

"That public comfort stations be established at convenient points in the city. This is a matter of decency as well as health, and an up-to date measure which our city cannot afford to overlook.

"That the matter of a contagious disease hospital be again considered. Muhlenberg Hospital is not properly equipped to handle these cases, and a serious condition is likely to result at any time on this account:

The following table will show the total number of inspections made during the year 1915:

Number of inspections in connection with milk supply	992
Number of inspections in connection with food supply	1,096
Number of inspections in connection with nuisances	1,909
*Number of inspections in connection with general work	4,848
Number of inspections in connection with communicable diseases	632
Number of inspections in connection with disinfections	223
Number of inspections in connection with plumbing	1,400
Total No. inspections made	11,100

*These figures include 72 inspections in connection with circuses and carnivals; 1,850 persons were examined.

A financial statement of the year is found in the following summary:

RECEIPTS.

Fees and fines	$ 656.25	
Board of Health	8,514.16	
		$9,170.41

DISBURSEMENTS.

Paid to City Treasurer for fees and fines	$ 656.25	
Board of Health account	8,472.74	
		$9,128.99
Balance, December 31, 1915:		
Bank	$ 1.42	
Cash	40.00	41.42
		$9,170.41

Plains & Fanwood.

The first meeting of the new year for the Borough Council will be held in the Fanwood firehouse tomorrow night. As there was no organization meeting on New Year's, the election of a president will be held tonight. The Mayor will also announce his committees and appointments.

The members of the Ladies' Aid Society of the Episcopal church are holding a Christmas party in conjunction with their weekly meeting this afternoon at the home of Mrs. Albert I. Riblet, of Hunter avenue.

A meeting of the Fanwood and Scotch Plains Bible class will be held tomorrow morning at the home of the Misses Kyte, of Martine avenue.

Persons who are not able to be at the Parish House to enjoy its privileges except at certain times may, by making arrangements with the Rev. J. Madison Hare, retain the use of the alleys or gymnasium for certain hours. The girls and boys are to be allotted certain periods to use the gymnasium, and by request the girls may have the exclusive use of the bowling alleys at certain times.

The Scotch Plains Boy Scouts are going to act as the junior representatives in the Parish House activities, and John Southard is arranging games to be played on the local basketball court. The next game will be with a team composed of High School students and is booked for Monday night.

Watchung.

The members of Charles E. Spier's Sunday-school class are planning an interesting Christian Endeavor meeting for Friday evening in the Wilson Memorial church. The topic will be, "What Is Consecration?"

Frank R. Fetherston has resumed his studies at Carnegie Institute, Pittsburgh, after spending the holidays with his parents here.

Miss Margaret E. Eaton, who has been spending the Christmas vacation with her parents, has returned to McMaster College, Toronto.

Walter Snoden will have charge of the Junior Christian Endeavor meeting Friday afternoon in the chapel.

Richard and Edel Moldenke have returned to their studies at Columbia University, after spending the holiday vacation with their parents.

The monthly meeting of the Pleasant Word Workers was held Monday evening at the home of the Misses Schmidt. After an interesting business meeting a social time was enjoyed by all, during which a collation was served by the hostesses.

The members of the Watchung Chemical Engine Company are planning to hold a dance in the Improvement Hall on January 28.

CALLED TO WESTFIELD CHURCH.

Rev. Dr. Stephen Joseph Herben, pastor of the Methodist church, Orange, has been called to the Methodist church, Westfield. The members of the Orange church deeply regret the contemplated change and will appear at the Newark Conference in Newark on March 26, and urge his re-appointment as pastor of their church.

—Going to build? See Saturday's Press.

FUNERAL OF INFANT SON.

The funeral of Walter Wikoff, Jr., the infant son of Mr. and Mrs. Wikoff, of West Fifth street, was held at the parent's home this morning. Rev. D. B. F. Randolph was the officiating clergyman, and burial was in Hillside cemetery. Numerous floral tributes from friends of the parents conveyed the sympathy that is felt.

—Try Press want ads. They pay.

ANNUAL MEETING FEATURED BY DINNER

Temple Baptist Bible School Elects, Receives Reports And Listens to Address.

The annual meeting of the officers and teachers of the Temple Baptist Bible School was held in the Baraca class room of the church last night, being preceded by a dinner at which all of the officers and teachers were present except two who were unable to attend. The dinner feature was a new departure and was so much enjoyed that it will probably become an annual affair. The dinner was served by the Non-Quit Circle, a class of young women in the school.

The reports were most encouraging, the school having attained a high standard of efficiency. Although not large in numbers, no part of the work has been neglected. This is one of the few schools in Union county that received not only the ten points of excellence, the county standard, but as well the gold international standard seal. The treasurer's report showed that all bids were paid and there is a small balance on hand. The past year's expenditures were about $600.

These officers were elected for the coming year: Superintendent, L. W. Randolph, who is beginning his twenty-fifth year in this office, being chosen when the school was first started; assistants, George E. Hall and Frank Stewart; secretary, Harry Bouton; treasurer, C. J. Utzinger; pianist, Miss Bessie Carson; representative of adult department on executive committee, U. B. Crane; department superintendents, primary, Mrs. Evarts C. Conover; junior and intermediate, Mrs. Edward Baker Jr.; home, Mrs. A. Pierson; standing committees, missionary, Mrs. Edward Baker, Jr., chairman; prayer meeting, Frank Stewart, chairman; social George E. Hall, chairman; decoration, Charles Griffen, chairman.

The guest of honor for the evening was the newly-elected president of the State Sunday School Association, Joseph H. Wright, of Trenton. Mr. Wright is the superintendent of a Bible school in Trenton having a membership of about 1,400. He spoke of his own personal experience giving not only a pleasant, but profitable talk, showing not only how to have an efficient school, but how to carry out the slogan of the State Association, "More scholars won to Christ during the year." The year opens full of promise for the Temple Baptist Bible school.

Y. M. C. A. NOTES.

The first rehearsal for the minstrel show to be held soon is called for Friday evening at 7:30. All senior members who can sing are urged to be present and lend their assistance.

Senior members desiring to take part in the pool and billiard tournament are requested to hand in names at office before January 15.

The executive committee of the Men's Club, of the Grace Episcopal church, is planning another popular social session for the club members and their friends to be held at the Hartridge bowling alleys, at Arlington avenue and West Seventh street, on the evening of Monday, January 17.

N. P. H. S. NOTES.

The members of the girls' basketball team of Flemington High School, which will play the girls of North Plainfield High School this afternoon, will be tendered a reception at 5 o'clock in the dining room of domestic science.

Superintendent Paul Radcliffe, of the schools at Red Bank, visited the North Plainfield school yesterday.

Mrs. Julius Bensing, principal of the primary department of the Somerset School, resumed her duties yesterday, after an absence of three months with illness.

COMING EVENTS.

TODAY.

Union service—Trinity Reformed church.

Kennel Club Meeting—Queen City Hotel.

TOMORROW.

"Ladies' Night"—Warren chapel.

Lecture at P. H. S.

Boy Pioneers Meet at Crescent Avenue Church.

Union service — Presbyterian church.

Unity Lodge Installation.

Franklin Council Election.

FRIDAY.

Columbia Lodge installation.

Union service — First Baptist church.

Somerset Council Installation.

MONDAY.

Monday Afternoon Club.

Clan MacKenzie Election and Smoker.

TUESDAY.

Board of Education Meeting.

Jerusalem Lodge, No. 26, Installation.

—Advertise in the Daily Press.

TREASURER'S REPORT of the City of Plainfield, N. J. FOR THE YEAR 1915

GENERAL FUND.

January 1, 1915:

Balance on hand—		
General Fund	$ 63,962.46	
Contingent Fund, 1914	12,994.72	
		$ 76,957.18

RECEIPTS.

State School and County Taxes	186,493.93	
State School and County Taxes Contingent Fund, 1913	3,941.97	
Contingent Fund Taxes, 1914	4,578.59	
Contingent Fund Taxes, 1915	15,216.49	
City and Poll Taxes	181,015.51	
City and Poll Taxes Contingent Fund, 1913	6,000.00	
Taxes due prior to 1914	1,179.81	
Amount collected not on Assessors' Books	160.96	
Gross Earnings Plainfield Electric Railway Company	7,525.70	
Railroad and Canal Tax	3,677.74	
County Tax Bank Stock	4,411.00	
City Clerk's Fees	760.80	
Licenses.		
Liquor	$ 12,625.00	
Pack. Peddler. Show. Etc.	3,594.00	
Dogs	1,553.25	
		17,772.25
Premium on School Bonds		252.80
Interest and Costs.		
Interest and Penalties	$ 6,783.02	
Bank Balances	1,471.90	
Flagging	4.47	
Accrued Interest on Street Bonds	37.50	
Accrued Interest on School Bonds	180.00	
		8,476.89
Searches	$ 177.00	
Release	250.75	
		427.75
Fines.		
City Judge	$ 1,005.50	
Board of Health	654.00	
District Court	1,768.35	
		3,427.85
Flagging and Curbing		568.71
City Dump		32.08
Snow and Ice		853.43
License Tags		24.50
Telephone Calls. Ex-Mayor Stewart		8.75
Streets.		
From Companies and individuals for removing snow, and repair of streets, gutters, etc.	$ 3,491.84	
Sale of Stone, Pipe, Barrels, etc.	600.00	
Use of Steam Roller, etc.	711.12	
Repair of Traffic Posts	15.80	
Money Refunded, account change of Salary, etc.	42.38	
		4,861.20
Sewers.		
Sewer Connection Permits	$ 79.00	
Money refunded, account change of salary	5.00	
		84.00
Trees.		
Planting, Spraying, Trimming and Removing Trees		221.75
Franchise Taxes.		
Western Union Telegraph Co.	$ 03	
Postal Telegraph and Cable Co.	17	
New York Telephone Co.	2,623.87	
Plainfield - Union Water Co.	2,098.71	
Public Service Electric Co.	2,570.41	
Public Service Gas Co.	2,478.12	
		9,171.31
Transfers.		
From General Fund to the Fire Department	$ 23,000.00	
From General Fund to the Poor Department	6,500.00	
		29,500.00
Opening of Kensington Avenue.		215.47
Widening of East Fourth Street.		249.93
Widening of East Second Street		1,304.65
Widening of Madison Avenue		273.20
Bonds Evergreen Avenue School		96,000.00

DISBURSEMENTS.

Streets.		
Repair and Re-construction of Streets, including surface treatment	$ 33,821.95	
General Street Cleaning and Opening Gutters	10,380.26	
Street Sprinkling and Repair of Wagons	3,634.85	
Repair of Street Implements and Machinery	699.97	
Cross walks: Construction and repair	792.70	
Culverts: Construction, Repair and Cleaning	1,803.33	
Storm Sewers and Catch Basins: Construction, care and Cleaning	1,359.79	
Cleaning Brooks and Ditches	622.49	
Removing Snow from Streets	1,620.28	
Assistants on Street Grades, etc.	1,804.57	
Telephone (Foreman)	35.[illegible]	
Tools and Supplies	521.34	
City Yards and Sheds	456.02	
Automobile	571.46	
Paving Brick and Asphalt in stock	364.79	
Burying Cats and Dogs	108.50	
Work done for Companies and Individuals	392.33	
General Repairs: 23 Items, and Miscellaneous expenses	309.24	
City Dumps	52.59	
Traffic Posts	160.14	
Repair and cleaning after storm	578.40	
		$ 60,093.34
Sewers.		
Operation of Septic Tanks, Contact Beds Screen, Sludge Beds, etc.	$ 1,876.53	
Laboratory	46.90	
Repair of Buildings and Insurance (Disposal Works)	104.83	
Manager and Chemist at Disposal Works	1,387.64	
Tools and Supplies	89.43	
Repairing, Cleaning and Flushing Sewers and Appurtenances	2,865.78	
Inspecting Construction of Sewer Connections	41.07	
Operation, Repair and Alteration of Pumping Stations	2,807.48	
Motorcycle and Cinder - washing Machine, Repair and Supplies	82.70	
Engineer in charge	1,200.00	
New Portable, Centrifugal Pump	487.19	
		10,992.23
Trees.		
Planting, Spraying, Trimming, Removing and Caring for Trees, and for care and maintenance of the City Park	$ 2,265.79	
Police.		
Salaries of Police: Regular and Special (not including Thomas McCue, pensioned)	$ 31,744.23	
Police Pension Fund	279.68	
Patrol Driver	792.00	
Thomas McCue (retired patrolman)	500.00	
Clerical Work	480.00	
Physician (Dr. N. W. Currie)	200.00	
Police Matron	21.00	
Care of the Gamewell Alarm System	423.48	
Telephone Service (N. Y. Tel. Co.))	39.75	
Plumbing	27.46	
Automobile Hire	68.00	
Western Union Telegraph Co.	20.85	
Repairs to Harness	4.40	
Horse Shoeing	50.00	
Keep of Horse	197.23	
Headquarters Supplies	125.32	
Maintenance of Motorcycle	77.75	
Fuel	225.96	
Maintenance of Prisoners	143.65	
Printing and Stationery	93.40	
Department expense	533.26	
Removal of Ashes	20.50	
Plainfield - Union Water Co.	60.28	
Repairs to Gamewell Alarm System	225.10	
Photographer	56.75	
Extra Driver	26.40	
Repairs to Bicycles	105.75	
Traffic Stands	146.90	
Police Equipments	23.05	
Laundry	10.00	
Repairs to Traffic Stands	3.60	
Ammunition for Target Practice	75.57	
Repairs to Buildings	70.91	
		35,231.41
Street Lighting		19,120.04
Salaries.		
Mayor	$ 300.00	
City Clerk	1,200.00	
Street Commissioner	1,800.00	
City Treasurer and Custodian of School Moneys	2,000.00	
Tax Collector	2,750.00	
City Judge	1,500.00	
Stenographer to the Common Council	600.00	
Janitor	540.00	
Inspector of Buildings	500.00	
Assistant to the Building Inspector	300.00	
Corporation Counsel	3,500.00	
Board of Assessors:		
Assessor for the First ward ...$400.00		
Assessor for the Second ward.. 400.00		
Assessor for the Third ward .. 400.00		
Assessor for the Fourth ward. 400.00		
	1,600.00	
Clerk of the Board of Assessors	1,000.00	
Stenographer (Miss Bush)	360.00	
Stenographer (Miss Dunham)	840.00	
		18,790.00
District Court		2,451.25
Flagging and Curbing		1,283.06
Snow and Ice		847.52
Street Macadamizing, City's Share		2,989.31
Playgrounds Commission		2,000.00
Recreation Committee		500.00
Police Pension Fund		1,132.26
G. A. R. Appropriation for Memorial Day		100.00
Dental Clinic		400.00
Care of Town Clock		30.00
Muhlenberg Hospital (Contract)		2,500.00
Licenses to Firemen's Pension Fund:		
Theatre and Amusement	$ 500.00	
Employment Bureau	100.00	
		600.00
Printing and Stationery		3,926.79
Rent, City Offices and Council Chamber		2,200.00
Board of Health Appropriation		8,000.00
To Poor Fund from Contingent Fund, 1915		2,700.00
To General Fund from Contingent Fund East Second Street		1,000.00
General Fund Ex: State School and County Tax 1915:		
State School	$ 82,270.07	
County	102,364.[illegible]	
		184,634.[illegible]
Bonds Paid.		
School	$ 6,000.00	
Police Station	1,000.00	
Brick Pavement	2,000.00	
		9,000.00
Sinking Fund, School Bonds		1,925.00
Sinking Fund, Fire House		1,300.00
Interest.		
Coupons:		
Brick Pavement	$ 1,170.00	

GENERAL FUND—Continued.

Fire House	675.00	
Street Improvement	1,475.00	
Police Station House	877.50	
Schools	26,200.00	
		30,427.50
Transfers.		
From General Fund to Fire Fund	$ 16,500.00	
From General Fund to Poor Fund	7,500.00	
		24,000.00
Division of 1914 Contingent Fund		17,572.31
School Bonds, Evergreen Avenue, paid the Custodian of School Moneys		100,000.00
Legal Expenses—Issue of Bonds		267.47
Insurance		116.00
Recording		15.50
Miscellaneous Expenses		400.38
City Clerk's Expenses		7.88
Corporation Counsel's Expenses		200.21
Assessors' Expenses		96.75
Assessors' Clerk		260.00
Extra Clerk Hire in the Collector's Office		326.00
Collector's Postage		259.95
Registering Vital Statistics		51.40
Care City Dump		420.00
License Tags		119.15
Return of Tax, "Zeller"		3.83
Return of Tax, "Davey"		42.16
Dog Catcher		61.00
G. W. V. Moy, Atty., Madison Avenue Widening		86.50
Automobile Signs		30.82
Blue Prints		13.03
Stenographer—Extra Help		60.00
N. J. State League of Municipalities		42.00
Auditing City Books to 1915		500.00
Care of City Maps		125.00
New Assessors' Maps		1,171.55
Repairs to Drinking Fountains		58.25
Repairs to City Offices		45.96
Supplies from A. M. Griffen Co.		26.13
District Court Furniture		52.15
Widening East Fourth Street		510.01
Widening East Second Street		1,705.50
Purchase of Land for new School		6,000.00
		$561,189.15
Balance December 31, 1914:		
General Fund	$ 98,340.66	
Contingent Fund, 1915	12,676.40	
		111,017.06
	$672,206.21	$672,206.21

GENERAL FUND—Summary.

ASSETS.		LIABILITIES.	
Balance on Hand:		Due Contingent Fund, 1915	$ 12,676.40
General Fund	$ 98,340.66	Balance on hand	200,261.16
Contingent Fund	12,676.40		
Due from Poor Fund	3,000.00		
Due from Flagging	1,507.16		
Uncollected Taxes, 1915	97,413.34		
	$212,937.56		$212,937.56

SINKING FUND ACCOUNTS.

Darrow Avenue School.

January 1, 1915:			
Balance	$ 956.14	Bonds Bought and Interest	$ 1,050.98
Interest	592.29	Balance	1,447.45
Taxes, 1916	950.00		
	$ 2,498.43		$ 2,498.43
Bonds held in this Fund	$14,000.00		

Darrow Avenue School Furnishing.

January 1, 1915:			
Balance	$ 468.75	Balance	$ 1,148.32
Interest	154.57		
Taxes, 1916	525.00		
	$ 1,148.32		$ 1,148.32
Bonds held in this Fund	$3,000.00		
Invested in City of Plainfield Bonds.			

Jefferson Avenue School.

January 1, 1915:			
Balance	$ 970.52	Bonds Bought	$ 1,051.87
Interest	114.76	Balance	483.41
Taxes, 1916	450.00		
	$ 1,535.28		$ 1,535.28
Bonds held in this Fund	$3,000.00		

East End Fire House No. 4.

January 1, 1915:			
Balance	$ 785.62	Bonds Bought	$ 1,051.88
Interest	455.68	Balance	1,489.42
Taxes, 1916	1,300.00		
	$ 2,541.30		$ 2,541.30
Bonds held in this Fund	$11,000.00		

Cash held in Sinking Funds	$ 1,447.45
	1,148.32
	483.41
	1,489.42
	$ 4,568.60
Bonds held in Sinking Funds	$ 31,000.00

FIRE DEPARTMENT.

January 1, 1915:		DISBURSEMENTS.		
Balance	$ 439.81	Salaries	$ 30,390.32	
RECEIPTS.		Repairs to Buildings	531.43	
Taxes, 1914	$ 14,011.12	Repairs to Apparatus, Gas and Oil	1,223.50	
Contingent Fund, 1914	1,223.25	Supplies	1,040.55	
Taxes, 1915	37,529.64	Keep and Shoeing of Horses	1,980.27	
	52,764.01	Rents — Automobile and Lot	57.00	
Transfers from General Fund	16,500.00	Laundry	330.15	
Bills Payable	10,000.00	Fuel	627.66	
		Care of Fire Alarm System	1,829.38	
		Printing and Stationery	49.05	
		Interest	166.67	
		Pension Fund—1% of salaries	280.84	
		Convention Expenses of Chief	150.00	
		Insurance on Apparatus	36.65	
		Physicians and Hospital Service	279.50	
		1,000 Feet of Hose	955.00	
		Small Equipment	227.68	
		Hydrant Rentals	5,966.25	
		Incidentals	133.92	
				$ 46,255.82
		Transferred to General Fund		23,000.00
		Bills Payable		10,000.00
		Balance on hand		448.00
	$ 79,703.82			$ 79,703.82

FIRE DEPARTMENT—Summary.

Balance on hand	$ 448.00	To pay for Two Engines	$ 11,842.00
Uncollected Taxes, 1915	12,470.36	Balance	1,076.36
	$ 12,918.36		$ 12,918.36

Real Estate and Equipments Valuations.

Headquarters Real Estate	$ 13,405.52
West Second Street Real Estate	9,550.00
West Fourth Street Real Estate	5,462.87
East End, No. 4, Real Estate and Equipment	15,000.00
	$ 43,468.39
Equipment and Personal Property	41,105.00
Alarm System	11,735.00
	$ 96,308.39

POOR FUND.

January 1, 1915:		DISBURSEMENTS.		
Balance	$ 68.94	Office Expenses:		
RECEIPTS.		Salary of the Overseer	$ 800.00	
Overseer	681.15	Salary City Physician	400.00	
Contingent Fund	1,700.00	Incidentals	50.91	
Taxes, 1914	2,164.41			$ 1,250.91
Contingent Fund, 1914	195.47	Indoor Relief, Industrial Home		3,041.53
Taxes, 1915	7,875.14	Outdoor Relief:		
Transferred from General Fund	7,500.00	Rents	2,568.36	
Bills Payable	1,500.00	Provisions	2,157.59	
		Fuel	618.15	
		Board and Care, Clothing, Insane, Burials Special Appropriation, Miscellaneous	2,645.72	
				7,989.82
		Anti-Tuberculosis League		500.00
		Nursing Bureau		500.00
		Transfer to General Fund		6,500.00
		Bills Payable		1,500.00
		Balance		402.86
	$ 21,685.11			$ 21,685.11

POOR FUND—Summary.

Balance on hand	$ 402.86	Due General Fund	$ 3,000.00
Uncollected Taxes, 1915	2,624.86	Balance	27.72
	$ 3,027.72		$ 3,027.72

LIBRARY.

January 1, 1915:		DISBURSEMENTS.		
Balance	$ 9,545.74	Salaries, Librarian & Assistants	$ 4,521.11	
RECEIPTS.		Salary, Janitor	900.00	
Taxes, 1914	3,194.09			5,421.11
Taxes, 1915	8,622.92	Books		2,413.94
Interest on Bank Balance	156.81	Law Books		109.10
From Library Treasurer	636.63	Subscriptions to Periodicals		551.93
		Binding		235.46
		Stationery, Printing, etc.		82.31
		Fuel		411.45
		Lights and Lamps		262.50
		Repairs		1,049.45
		Insurance		13.00
		Library Supplies, etc.		131.05
		Telephone		57.69
		Water		48.37
				$ 10,798.36
	$ 22,156.19	Balance		11,357.83
				$ 22,156.19

LIBRARY—Summary.

Balance on hand	$ 11,357.83	Balance	$ 14,234.91
Uncollected Taxes, 1915	2,877.08		
	$ 14,234.91		$ 14,234.91

STREET IMPROVEMENTS.

Macadam.

January 1, 1915:			DISBURSEMENTS.		
Balance, 1910	$ 639.89		Bonds Paid		$ 18,000.00
Balance, 1911	13,952.78		Contract, 1914		126.00
Balance, 1913	13,912.82		Contract, 1915		8,764.47
Balance, 1914	1,301.78		Balance on hand, 1913	$ 20,286.01	
		$ 29,807.27	Balance on hand, 1914	8,534.05	
RECEIPTS.			Balance on hand, 1915	2,450.79	
Assessments collected in 1910	$ 81.95				28,570.85
Assessments collected in 1911	789.98				
Assessments collected in 1912	708.85				
Assessments collected in 1913	8,199.74				
Assessments collected in 1914	4,699.53				
Assessments collected in 1915	174.00				
		14,654.05			
Bonds Sold		11,000.00			
		$ 55,461.32			$ 55,461.32

Street Bonds Outstanding.

Due in 1916	$ 27,000.00
Due in 1917	13,000.00
Due in 1918	5,000.00
Due in 1925	6,000.00
Macadam	$ 51,000.00
Brick Pavement	24,000.00
	$75,000.00

SEWER EXTENSION.

January 1, 1915:			DISBURSEMENTS.		
Balance, 1912	$ 807.37		Contract account, 1914	$ 1,618.85	
Balance, 1914	1,943.52		Contract account, 1915	218.84	
		$ 2,750.89			$ 1,837.69
RECEIPTS.			Parker Field Assessment		669.50
Assessments collected, 1912	$ 5,463.00		Balance, 1912		6,600.47
Assessments collected, 1914	539.10		Balance, 1914		644.93
		6,002.10			
		$ 8,752.99			$ 8,752.99

JOINT SEWER COMMITTEE ACCOUNT.

January 1, 1915:		DISBURSEMENTS.	
Balance	$ 73,588.78	Expenses, 68% City's Share	$ 113,444.17
Sale of Bonds	145,000.00	Balance	110,828.77
Bank Interest	863.10		
Premium on Bonds	4,811.10		
	$224,272.94		$224,272.94

SEWER BOND AND INTEREST ACCOUNT.

January 1, 1915:		DISBURSEMENTS.	
Balance	$ 10,466.61	Interest Coupons	$ 17,525.00
Accrued Interest on Bonds	827.95	Interest on Bills Payable	2,184.73
Bank Interest	81.45	Bonds Paid	6,000.00
Taxes, 1914, Bonds	1,668.42	Balance	12,400.46
Taxes, 1915, Bonds	4,486.72		
Taxes, 1914, Interest	5,763.48		
Taxes, 1915, Interest	14,815.56		
	$ 38,110.19		$ 38,110.19

SEWER BOND AND INTEREST ACCOUNT—Summary.

ASSETS.		LIABILITIES.		
Balance, Sewer Bonds and Interest	$ 12,400.46	Bonds Outstanding:		
Sewer, 1912	5,600.47	1st Issue, 4%	$ 48,000.00	
Sewer, 1914	644.93	2nd Issue, 4%	41,000.00	
Joint Sewer	110,828.77	3rd Issue, 4½%	52,000.00	
Sewer Plant, Book Value	379,725.00	4th Issue, 4%	43,000.00	
Addition to Plant, 1914	34,345.23	5th Issue, 5%	92,000.00	
Addition to Plant, 1915	218.84	6th Issue, Joint Sewer, 4½%	$175,000.00	
Cost of Joint Sewer	132,922.57	6th Issue, Joint Sewer, 5%	75,000.00	
Uncollected Taxes, Bonds, 1915	1,512.28			250,000.00
Uncollected Taxes, Interest, 1915	4,924.44	Bills Payable		40,000.00
		Balance created by Bonds Paid		92,000.00
		Balance		45,124.08
	$703,124.08			$703,124.08

BONDS.

Sewer Bonds.

1st Issue, 4%	$124,000.00		
Amount Paid	76,000.00		
		$ 48,000.00	
2nd Issue 4%		41,000	
3rd Issue, 4½%	68,000.00		
Amount Paid	16,000.00		
		52,000.00	
4th Issue, 4%		43,000.00	
5th Issue, 5%		92,000.00	
Joint Sewer, 4½%	$175,000.00		
Joint Sewer, 5%	75,000.00		
		250,000.00	
			$526,000.00

School Bonds.

1st Issue, High School, 4%	$123,000.00		
Amount Paid	18,000.00		
		105,000.00	
2nd Issue, High School, 4%		40,000.00	
3rd Issue, High School, 4½%		230,000.00	
High School Furnishing, 4%	$ 13,000.00		
Amount Paid	8,000.00		
		5,000.00	
Darrow Avenue, Sinking Fund, 4½%		95,000.00	
Darrow Avenue, Furnishing, Sinking Fund, 4%		10,000.00	
Jefferson Avenue School, 4%		45,000.00	
Evergreen Avenue School, 4½%		96,000.00	
			626,000.00

Street Bonds.

Macadamizing	$223,000.00		
Amount Paid	172,000.00		
		51,000.00	
			31,000.00
Due 1916		$ 27,000.00	
Due 1917		13,000.00	
Due 1918		5,000.00	
Due 1925		6,000.00	

Brick Pavement Bonds.

Brick Pavement, 4½%	$ 31,0000.00		
Amount Paid	7,000.00		
		24,000.000	
			24,000.00

Police Headquarters Bonds.

Police Headquarters	$ 25,500.00		
Amount Paid	6,500.00		
		19,000.00	
			19,000.00

Fire House No. 4 Bonds.

Fire House, 4½%	$ 15,000.00		
		15,000.00	
			15,000.00
			$1,261,000.00
Credit by Sinking Funds—Cash and Bonds		$ 1,447.45	
		1,148.32	
		483.41	
		1,489.42	
		31,000.00	
		4,568.60	
			35,568.60
			$1,225,431.40
Floating Department to be paid by Sewer Assessment			40,000.00
			$1,265,431.40

STATEMENT OF APPROPRIATIONS AND DISBURSEMENTS OF COMMITTEES FOR THE YEAR 1915.

Street.

Credit by balance carried over December 31, 1914	$ 696.34
Credit by amount appropriated from January 1, 1915, to January 1, 1916	56,000.00
Credit by amount property owners' work done on streets	4,851.20
	$ 61,547.54
Charged to amount expended from Jan. 1, 1915, to Dec. 31, 1915	60,083.96
Balance to credit of Committee	$ 1,463.58

Sewer Maintenance.

Credit by balance carried over Dec. 31, 1914	$ 905.76
Credit by amount appropriated Jan. 1, 1915, to Jan. 1, 1916	10,000.00
	$ 10,909.76
Credit by amount permits Jan. 1, 1915, to Dec. 31, 1915	84.00
	$ 10,993.76
Charged to amount expended from Jan. 1, 1915, to Dec. 31, 1915	10,992.53
Balance to credit of Committee	$ 1.23

Police.

Credit by balance carried over Dec. 31, 1914	$ 1,499.13
Credit by amount appropriated from Jan. 1, 1915, to Jan. 1, 1916	38,500.00
	$ 39,999.13
Charged to amount expended from Jan. 1, 1915, to Dec. 31, 1915	35,231.41
Balance to credit of Committee	$ 4,767.72

Street Lighting.

Credit by balance carried over Dec. 31, 1914	$ 000.00
Credit by amount appropriated from Jan. 1, 1915, to Dec. 31, 1915	19,500.00
	$ 19,500.00
Charged to amount expended from Jan. 1, 1915, to Dec. 31, 1915	19,120.04
Balance to credit of Committee	$ 379.96

Alms.

Credit by balance carried over Dec. 31, 1914	$ 428.82
Credit by amount appropriated from Jan. 1, 1915, to Jan. 1, 1916	10,500.00
Credit by amount appropriated from Contingent Fund	1,700.00
Credit by amount appropriated Overseer	681.15
	$ 13,309.97
Charged to amount expended from Jan. 1, 1915, to Dec. 31, 1915	13,282.25
Balance to credit of Committee	$ 27.72

Fire.

Credit by balance carried over December 31, 1914	$ 9,174.18
Credit by amount appropriated from Jan. 1, 1915, to Jan. 1, 1916	50,000.00
	$ 59,174.18
Charged to amount expended from Jan. 1, 1915, to Dec. 31, 1915	46,255.82
	$ 12,918.36
Reserved for two Engines (8000-3842)	11,842.00
Balance to credit of Committee	$ 1,076.36

BOND TABLE.

Year Due	Sewer	School	Police Head-quarters	Brick Pave-ment	Total
1916	$ 2,000	$ 6,000	$ 1,000	$ 2,000	$ 11,000
1917	11,000	6,000	1,500	2,000	20,500
1918	11,000	6,000	1,500	2,000	20,500
1919	11,000	6,000	1,500	3,000	21,500
1920	11,000	6,000	1,500	3,000	21,500
1921	11,000	5,000	1,500	3,000	20,500
1922	11,000	6,000	1,500	3,000	21,500
1923	6,000	12,000	1,500	3,000	22,500
1924	7,000	9,000	1,500	3,000	20,500
1925	17,000	8,000	1,500		26,500
1926	17,000	8,000	1,500		26,500
1927	17,000	8,000	1,500		26,500
1928	17,000	8,000	1,500		26,500
1929	17,000	8,000			25,000
1930	17,000	8,000			25,000
1931	17,000	8,000			25,000
1932	17,000	8,000			25,000
1933	17,000	8,000			25,000
1934	17,000	8,000			25,000
1935	18,000	8,000			26,000
1936	18,000	8,000			26,000
1937	18,000	9,000			27,000
1938	18,000	9,000			27,000
1939	18,000	8,000			26,000
1940	18,000	9,000			27,000
1941	18,000	9,000			27,000
1942	17,000	9,000			26,000
1943	16,000	10,000			26,000
1944	15,000	12,000			27,000
1945	15,000	12,000			27,000
1946	15,000	12,000			27,000
1947	15,000	12,000			27,000
1948	15,000	12,000			27,000
1949	15,000	12,000			27,000
1950	15,000	12,000			27,000
1951	11,000	12,000			23,000
1952		12,000			12,000
1953		12,000			12,000
1954		12,000			12,000
1955		13,000			13,000
1956		13,000			13,000
1947		13,000			13,000
1958		13,000			13,000
1959		13,000			13,000
1960		13,000			13,000
1961		11,000			11,000
1962		9,000			9,000
1963		9,000			9,000
1964		9,000			9,000
1965		7,000			7,000
	$526,000	$476,000	$ 19,000	$ 24,000	$1045,000

Total of Serial Bonds			$1,045,000.00
Sinking Fund, due 1918, $1,300 by tax annually			15,000.00
Sinking Fund, due 1924, $525 by tax annually			10,000.00
Sinking Fund, due 1958, $950 by tax annually			95,000.00
Sinking Fund, due 1959, $450 by tax annually			45,000.00
Street Improvement, Due 1916		$ 27,000.00	
Street Improvement, Due 1917		13,000.00	
Street Improvement, Due 1918		5,000.00	
Street Improvement, Due 1925		6,000.00	
			51,000.00
			$1,261,000.00
Less Sinking Funds on hand—Bonds and Cash:			
Bonds		$ 31,000.00	
Cash		4,568.60	
			35,568.60
			$1,225,431.40

VALUATIONS of 1915	$31,922,825.00
Tax Rate	$19.10 per $1,000
State School Tax, 1915	$ 82,270.07
County Tax	102,364.21

Respectfully submitted,

WILLIAM F. ARNOLD, City Treasurer.

Dated Plainfield, N. J., December 31, 1915.

If Your Baby is Handicapped

with a Delicate Digestion

Do not Add to his Trouble by Improper Diet

IMPERIAL GRANUM

the unsweetened FOOD

For Babies is easily Digested

and Rich in Health-giving Nourishment

"As I could not nurse my baby I was feeding him condensed milk, and he was losing in weight daily. He was born with stomach trouble. We had the doctor for him, and tried all kinds of different foods, but he did not gain on any of them. I thought I would give Imperial Granum a trial. I have used it for three weeks now, and I can see he is gaining every day. He has stopped vomiting, and is in good health."

MRS. A. WANDSEY,
2801 S. Keeler Avenue
Chicago, Ill.

If it's advertised today it is likely that it is of timely interest to you today.

A Galley o' Fun!

THE DIFFERENCE.

He loved his fellow men with a deep, abiding, self-sacrificing affection, and wore off his excess adiposity, ruined his eyesight, and at last caused himself to be inserted into an untimely grave, by digging deeply into the whys and wherefores of life, seeking ways and means whereby he might make those around him better and happier; and everybody called him Old What's-his-name, laughed merrily at his quaint, absent-minded eccentricities, and rudely opined that his intellectual belfry was infected with bats almost as large as condors, the while they respectfully designated as "Professor" a low-browed, wedged shaped man who made a business of smiling indifferently while a 50-pound rock was smashed on his constitution with a sledge-hammer. Thus runneth the average mind, my children.

NOT AN EXTREMIST.

"Dis hyah new minister ought ter be popular. He seems ter hab lib'ral views on the chicking queschun."

"He do, eh?"

"Yes. He says he's knowed some purty good men what done lubbed dere neighbor's chickings as dere own."

FULLY OCCUPIED.

You must wake and call me early,
call me early, Lizzie dear;
For tomorrow'll be the busiest day of
all this busy year.
Of all my busy days, Lizzie—and,
goodness knows circumstances have
kept me going at a pretty larruping
lively lick most of my life—the
busiest up to date,
For I must hustle, Lizzie, to keep my
grin on straight.

I've worked so blamed hard at it I
know I'll never wake
Unless you call me loudly when the
day begins to break.
They are coming on the morrow—
Niece Luella, who eloped last week
with a chap who has never done
anything more meritorious than to
dance divinely—and a giddy, gladsome bunch;
I must greet them with the placid
smile of Grimalkin after lunch.

Luella writes real sweetly; to forgive
she's now inclined
All my opposition—I didn't know my
mind!
She'll arrive here in the morning—
and the fellow she married actually
puts up his blond front hair in
curl papers!—of tomorrows' fateful
day,
And bring the bridegroom with her
for a nice, long, joyous day.

So be sure to wake me early; wake
me early, Lizzie dear.
Break up my matin slumbers though
you drag me by the ear.
For our kinfolks and relations—including Cousin Ezra Differdaffer
who scoffs at my views on the Initiative and Referendum, and his wife
who is interested in psychic matters, and their children, all of whom
have elocutionary talent—have announced that they will come
To help me greet the happy pair and
bid them welcome home.

And the Glee Club's coming over, with
the poet of our town,
To entertain the prodigals and do the
thing up brown.
Tomorrow I must wear a smile—in
spite of all I have hereinbefore set
forth, together with the fact that I
have a note coming due and a touch
of the rheumatism already here—
the whole enduring day,
And beam like a gosh-darned Peri, also like a Queen o' the May.

AS TO THE ANCIENT MARINER.

"Queer old salt, isn't he?"

"How?"

"Why, he never says 'shiver my timbers' or anything like that—swears just as you and I do."

—Hoping to find a good job should be based upon persistent advertising for the job.

UNEARTHING A FOSSIL.

A Delicate Task Demanding Great Care and Preparation.

When the bed of a fossil is found the serious work begins. In many beds the bones are without any infiltrated filling, so that, though perfect in form, they are soft and fragile. To remedy this defect a coat of shellac is applied and allowed to soak in. Then a second and third, and often more, are put on, until the sandstone, or matrix, and bone cease to take up shellac. As soon as the bone has hardened strips of cloth are dipped in flour paste and adjusted to make a firm bandage. When dried in this stage the whole is firm enough to work around, and the adjacent rock is gently removed, leaving the specimen on somewhat of a pedestal.

The preparation and the work of quarrying take three or more days of careful, patient work. Then finally the slab containing the bones and hardened with shellac is wrapped in straw and shipped to the institution which is to receive them. To take the bones from the slab and prepare them for mounting require all the patience and skill of a master mechanic. Very carefully, often with the finest of dental tools, it is necessary to dig away the sandstone covering the bones.

The work becomes more delicate as the fragile bones appear. As soon as exposed to the air the pulverized mass is given a coat of shellac, and this process is continued until it becomes firm and durable. After the preparator has the material in working shape he must add the missing parts, restoring them with plaster. This requires a careful study of other prehistoric bones. The skeleton is then mounted, a work which is comparatively easy as regards the fixing process.—Argonaut.

DANGER IN MUSHY FOODS.

They Affect the Saliva and Lack Necessary Mineral Elements.

If you want to prevent your teeth from decaying keep your saliva alkaline. The saliva has two functions, the first of which is to saturate the food while it is being chewed and to prepare it for the action of the gastric juice. The second, and no less important, is to keep the teeth and the cavities of the mouth clean.

In an article in the Medical Review of Reviews T. Benedict Furniss says that we have got so far away from natural life that only five persons in 100 have alkaline saliva.

Chewing stimulates the salivary glands. Soft, starchy, mushy foods from which the mineral salts have been extracted, need little or no chewing, so the salivary glands are not stimulated. And they do not supply the mineral elements that are necessary to the fluids of the body. Such foods stick between the teeth and in the recesses of the mouth, where they ferment and decay and become the breeding ground for bacteria. The bacteria generate acids which eat away the substance of the teeth, making holes in which more food lodges, and so the evil process goes on.

The normal alkaline saliva is one of the best of the protectors of the body against the attack of bacteria. Not only is the saliva slightly bactericidal, but its alkalinity counteracts the acids produced by these bacteria.

Starchy foods should always be accompanied by fruits or berries, for the acid in these has the peculiar property of changing to an alkali in the body, and besides, they are the best of stimulants for the salivary glands.

Bears.

Bears vary in price, the most expensive being the polar bears, which cost about $150. Most of the arctic expeditions bring back polar bears and, notwithstanding the heat, they are happy and contented in captivity. Native bears are much cheaper. One member of the bear family in Bronx park, New York, is a spectacle bear, so called because of the makeup about the eyes. He comes from South America and was a present from a private individual, being as far as is known the only specimen in captivity.—Boston Herald.

A City Once Too Loyal.

Bristol has always been a loyal city and once displayed its loyalty to its own eminent disadvantage. When Henry VII. paid the city a visit in 1490 the citizens turned out in such style to welcome him that the miserly monarch, casting an eye upon the finery displayed, promptly levied an impost of £20 on each inhabitant "because their wives went too fine."—London Chronicle.

The Lamp of a Man's Life.

Dr. Holmes said the lamp of a man's life has three wicks—brain, blood and breath—and to turn down any one of them makes the other two go out. The wounds a man will survive and even disregard so long as his head, heart and lungs are unhurt have long been one of the wonders of war history.

Voltaire and the Doctors.

Voltaire despised doctors and like Macbeth, thought it well to "throw physic to the dogs." The French author once said, "A physician is a man who pours drugs of which he knows little into the body of a man of which he knows less."

Attentive.

"Is Watson still paying attention to that widow he was courting two years ago?"

"You bet he is. They are married now, and he has to pay strict attention to everything she says."—St. Louis Post-Dispatch.

—An inefficient office helper may serve to turn the tide against you in many a possible business transaction. Do you read the classified ads?

WORDS IN FETTERS.

Many Expressions That Are Slaves to the Tyranny of Custom.

There is no bondage more galling than that of custom, and it is inescapable also. Words which by nature have a wide latitude of real and metaphorical meaning are fettered to a single significance by the custom of using them more commonly in one way than in another.

When it was announced that a preacher had been sued for "breach of promise" every one at all interested in the case immediately assumed that he had declined to marry a woman whom he had agreed to make his wife. As he had a wife already, there were the elements of a scandal in the report. But it seems that the minister is not accused of breaking his promise to marry, but his promise to pay certain sums of money in a business contract. "Breach of promise," however, is chained so securely to the post of a single meaning that it connotes but one idea in the popular mind.

"Elope" is another word that is not free. It means merely to run away, but only people who run away to marry surreptitiously are allowed to elope. "Notoriety" is simply the state of being known. A notorious man, however, is a man of bad reputation. "Suggestiveness" likewise means merely having the ability to suggest, but it is used in a bad sense. And "criticism," however much it would like to describe friendly as well as hostile comment, finds itself unable to convey any meaning save that of faultfinding. The number of such slaves might be multiplied indefinitely to prove that words are but symbols that mean what we agree they shall mean and not what their ancestry would justify us in supposing that they do mean.—Philadelphia Ledger.

BIG PULL OF THE ROBIN.

To See It at Its Strongest Watch Him Get Breakfast.

Relatively speaking, the robin has more pull than the wiliest politician that ever drew breath or a contract. We mean, of course, in comparison to their sizes. By similar comparison, he's stouter than a 100 horsepower stump puller or a steel magnet. If you want to see him test his strength get up early some seasonable morning, go out on the lawn and watch your friend, the robin, grubbing for worms.

You'll have to be early because the robin is. Likewise the robin is early because the worm is. Earthworms, you know, crawl out of their underground tunnels at nighttime and feed on dead leaves and grasses scattered over the lawns. The robin gets his breakfast before the worms have time to get far down in their burrows.

Mr. Robin goes hopping around over the grass like a boy in a sack race with his feet tied, stopping to inspect a hole so tiny that you'd never see it. He sloots his bill down in the hole, gives his head a little twist—yes, he's found a worm.

Then begins the tug of war. With the end of the worm fast in his bill the robin braces his legs and pulls. He doesn't jerk the worm out. If he did the worm might break, and you'll seldom see a robin get only half a worm. No, he plays with it like a skillful angler who has caught a big fish on his line. Little by little the worm gives way, and presto, the robin has him in his mouth.

Once in a great while a young robin, who hasn't learned the art yet, will be caught off his balance by a sudden release of the worm and go tumbling on his back. But that doesn't happen often.—Philadelphia North American.

Queer Looking Worms.

New Zealand, Australia, the Samoan and the Solomon islands as well as portions of the Hawaiian group are the homes of various species of worms with thick, heavy bodies and with a well defined neck connecting the body with a head that is a startling reminder of that of the monkey. In the Sandwich islands they are called "me-ta-lu-ki," which means "creeper with a child's head." An old New Zealand legend says that at one time they were of immense proportions and threatened the extinction of all human life on the islands.

North American Camels.

Camels were common in North America during the miocene epoch, and several forms have been found. One was about the size of a sheep and is supposed to be the ancestor of modern camels and llamas. Others were large and had long necks like the giraffe. All these ancient camels had hoofs like cattle.—Argonaut.

A Pungent Player.

The comedian had his benefit and, thankful for the patronage of "kind friends in front," let off this impromptu, which was applauded:

Like a grate full of coals I glow,
A great full house to see,
And were I not grateful, too,
A great fool I should be.

—London Mail.

Delay Explained.

"What are you doing there, Ellen?"

"Excuse me, miss, but my apron caught in the door."

"But you left the room ten minutes ago."

"Yes, miss, but I only just found it out."—Passing Show.

Usually a Liberal One.

"Pa, what is graft?"

"Graft, my son, is a sort of tip pocketed by the servants of the people."—Boston Transcript.

One word, one look, can efface years of affection.—Balzac.

—Still-useful furniture may be sold for what it is worth to somebody else—if you give the selling-task to a classified ad.

IT'S SURPRISING

That So Many Plainfield People Fail To Recognize Kidney Weakness.

Are you a bad back victim?

Suffer twinges; headaches, dizzy spells

Go to bed tired—get up tired?

It's surprising how few suspect the kidneys.

It's surprising how few know what to do.

Kidney trouble needs kidney treatment.

Doan's Kidney Pills are for the kidneys only.

Have convinced Plainfield people of their merit.

Here's a Plainfield case: Plainfield testimony.

Kidney sufferers hereabouts should read it.

Thomas Haskard, 97 South Second street, Plainfield, says: "Doan's Kidney Pills, procured at Randolph's Drug Store, have relieved me time and time again when I have been suffering from kidney trouble, and I owe a great deal to them. I never hesitate to endorse Doan's Kidney Pills, for I well know of their merit."

Price 50c., at all dealers. Don't simply ask for a kidney remedy—get Doan's Kidney Pills—the same that Mr. Haskard had. Foster-Milburn Co., Props., Buffalo, N. Y.

AMUSEMENTS.

PLAINFIELD THEATRE
PLAINFIELD'S MOST POPULAR PLAYHOUSE

Cunniban & Shannon, Props. and Mgrs.

Matinees Daily at 2—5c and 10c.
Evenings 7 and 9—10c, 15c, 25c.

TODAY—Last Times
Wm. Fox Presents
William Farnum in
A SOLDIER'S OATH
Direct from Academy of Music, New York.
5—GREAT ACTS—5
High Class Vaudeville

TONIGHT
JAPANESE NIGHT
Another Far East Riot

Tomorrow, Friday, Saturday
THE OLD SOLDIER FIDDLERS
Sons of the Civil War
4—Other Big Acts—4
And the Great Shubert Feature
"BOUGHT"
A Sensational Drama of Today

BEST SHOW IN TOWN

U. S. ASTOR THEATRE
235 WEST FRONT ST., Plainfield, N. J.
Plainfield's Leading Photoplay Theatre

Today and Tomorrow
JOHN BARRYMORE
America's greatest comedy-dramatic actor in
THE INCORRIGIBLE DUKANE
A Paramount Picture, 5 parts

Friday and Saturday
We have with us again
MARY PICKFORD
America's little sweetheart in
In Her Greatest Photoplay
ESMERALDA
A Paramount Picture
Don't let these pictures pass you by.
There will be no other opportunity of seeing these photoplays again in Plainfield.
We show PARAMOUNT PICTURES EXCLUSIVELY.

PRICES
Matinee—Adults, 10c.
Children, 5c.
Evening—10c and 15c.

U. S. ASTOR THEATRE

Like all the celebrated and popular stars of the Famous Players Film Co., including Mary Pickford, Marguerite Clark, Pauline Frederick, Hazel Dawn and Marie Doro, John Barrymore came to the screen with every faculty for success in his possession. Youth, an abundance of talent that may even be termed genius, grace, an attractive personal appearance and intelligence, made screen success as certain as was his popular record on the stage. The comedy successes in which he has previously been presented on the screen indicated what a far greater triumph he had attained as a film star than the stage could ever provide, but his greatest ability is represented in his next appearance under the management of the Famous Players Film Co. on the Paramount program, "The Incorrigible Dukane," the current feature attraction at the U. S. Astor Theatre.

A story with comedy, drama and romance, each in itself an important element of the plot, and combined, constituting a photo-play of unusual appeal, "The Incorrigible Dukane" is one of the strongest features released in some time. John Barrymore achieves a triumph rare even to a Famous Players star. The subject will remain today and tomorrow, until Mary Pickford presents herself Friday and Saturday.

In the title role of "Esmeralda," Mary Pickford, the screen's most popular star, attains the greatest heights she has ever reached in all the years of her phenomenal success as the world's most prominent motion picture favorite.

FOR THIS WEEK

January Special Sales at Woodhull & Martin's

FOR THIS WEEK

BLANKETS AT $1.75.
Instead of $2 25.
The famous "Beacon" Blankets; size 66x80; grey with pink or blue borders.

MACKINAWS AT $3.95.
Instead of $5.00.
For boys and girls, strictly all-wool, in all the newest plaids and color combinations; also the regular $6.98 ones at $4.95

CORSETS AT 89c.
Instead of $1.00 and $1.25.
The well known "Regis" Corset in the newest models with medium high bust and long hip.

OIL MOP AND POLISH $1.50.
Instead of $2.50.
A splendid triangle shape oil mop worth $1.50 and a quart can of Cedar Polish; this week the two for the price of the mop alone.

OUTING FLANNEL AT 8½c
Instead of 12½c a Yard.
Amoskeag make in a wide choice of stripes, checks and plaids, in light and dark effects.

McDOUGALL KITCHEN CABINETS.
Three styles specially priced for this week's selling—
$19.50, $24.50, $27.50.
For cash or on the Club Plan.

MUSLIN UNDERWEAR 69c.
Values up to $1.50.
Drawers, made of fine nainsook, muslin and crepe cloth, neatly trimmed with lace and embroidery.

MATTRESSES AT $9.50
Instead of $15.00.
Full size elastic cotton felt in two parts with Imperial roll edge; covered with best made ticking.

COMFORTABLES AT $2.75
Instead of $3.25.
The Pilgrim brand, size 72x84, fine silkoline covering on both sides and filled with pure white cotton.

WOOL SWEATERS 98c.
Instead of $1.25.
Children's wool Sweaters with shawl collars in grey, brown or maroon.

BRASSIERES AT 25c
Instead of 39c.
Made of good quality cambric with fancy lace edge trimming. Have hook back.

MADRAS AND CHEVIOT AT 17c
Instead of 25c a Yard.
White with fancy stripes and figures, 32 inches wide, splendid for shirting, shirt waists and children's wear.

Woodhull & Martin Co.

Faith

Faith can be classed with the really tremendous influences of life. Faith makes stepping-stones of obstacles. It is like a powerful magnet, which brings to the surface every one of man's worthy qualities.

The Rothberg Store is builded on faith. The nature of our business is a peculiar one. We do not recognize the term "Commercial Honesty." In our opinion there can only be one kind of honesty, commercial or otherwise. The strongest asset of this establishment is the good will of our customers. The greatest trademaker we know of is the combination of sterling principles and sterling merchandise.

Some day you will have occasion to deal with this store, if you have not done so already. Then you will realize the full meaning of FAITH in a commercial enterprise.

Suits and Overcoats
$12 to $25

Open evenings.

Rothberg's
Stylish
Stein-Bloch Smart Clothes
Reliable
206 W. Front St

AMUSEMENTS. AMUSEMENTS

PROCTOR'S

10c CONTINUOUS 2 TO 11 10c

Special---Women Only
Friday Afternoon
From 2 to 5 P. M.
MRS. EVA FAY
Will Give Private Performance for Women.
This is an opportunity to ask personal questions. There will be no men present. The entire show will be presented.

Big Bazaar Tonight
Toy Matinee for the Children Saturday (instead of Friday). "Bring the Kiddies."
SPECIAL—The first episode of "THE RED CIRCLE," Pathe's latest and greatest serial, will be shown on FRIDAY.
Bigger than "Neal of the Navy."

Last time today—"The Golden Claw" and "The Best of Enemies." Bland, Marsh & Co., Cecil Dunham, Cahill, Clifton & Gotts.

Thursday, Friday and Saturday
TRIANGLE KEYSTONE PLAYS
Douglas Fairbanks in
"Double Trouble"
Fred Mace in
"A Janitor's Wife's Temptation"
Keystone Comedy

VAUDEVILLE
EVA FAY
"The Mystery of Mysteries"
Ask About Love, Marriage, and Future—She Will Tell You What You Want to Know.
TOM KUMA
Japanese Cyclonic Contortionist
STANLEY & LeBRACK
Comedy, Singing and Dancing. See Charlie Chaplin's Double.
FRANKIE JAMES
Eccentric Comedienne

STOVE SALE

To reduce our stock of Stoves before inventory, we are offering the Heating Stoves now in stock as follows:

GLEN OAK, No. 215, single heater, was $19.00; now $15.00
GLEN OAK, No. 217, single heater, was $21.00; now $17.00
GLEN OAK, No. 315, double heater, was $21.00; now $17.00
GLEN OAK, No. 317, double heater, was $23.00; now $18.00
PENN FOREST OAK, No. 140, double heater, was $25.00; now $21.00

"FLIRT CYLINDER" Bedroom Stoves, sizes 10, 11, 12 and 14; 10% off.

Also 10% Reduction on Stove Boards.

A. M. GRIFFEN CO.
THE BEST OF EVERYTHING IN HARDWARE.
119-121-123 E. Front St., Plainfield.
Two Phones, 5—6.

We thank you for your kind patronage during the past year and extend our best wishes for a Happy New Year.

FREDERICK A. MARTIN CO.
(Successor to Elston M. French and J. C. Pope & Co. Insurance Agency)
171 NORTH AVENUE Telephone 2304
Insurance Mortgages Real Estate
The Oldest Insurance Agency in This City.

Your Prescriptions
will be right and the medicine will produce the results your doctor looks for when compounded at
Schreiner Bros.
Reliable Prescription Druggists
Park Ave. and Second St.
S. & H. GREEN STAMPS.
Highest Purity Drugs
Most Reasonable Charge.

HEADQUARTERS FOR
GIBSON'S
RYE
E. C. WESTCOTT
115 East Front Street.

COAL AND WOOD DEALERS.
TenEyck & Harris
Dealers in
LEHIGH VALLEY COAL.
Tel. 2081-J-2, South Plainfield.
Kindling and Grate Wood.
Prompt Deliveries. Orders received at
89 SOMERSET STREET
JOHN MOBUS
P. O. Box 320. Telephone 2538-J.

N. Meyers & Sons
COAL
COKE AND WOOD
Office tel. 1152-W. 121 Watchung Av.
Yard Tel. 1911.

HODGE'S PHARMACY
Y. M. C. A. BUILDING
BELLE MEAD SWEETS
Telephone 62.

FLOORS
HARDWOOD AND PARQUET
Old Floors Refinished.
S. E. WARD & CO.
108 Depot Park. Manning Building.
Plainfield, N. J. 'Phone 470.

PLAINFIELD WINDOW CLEANING COMPANY
H. MEISTRICH, Prop.
Stores, Offices, Private Residences, New Buildings Cleaned, Scrubbed and Oiled. Office, 121 Liberty St.; Tel. 1945.

TRY A PRESS WANT AD.

—Press want ads. work wonders.

OPEN SATURDAY EVENINGS UNTIL 9:45 P. M.

We have had numerous and continuous requests to keep the store open to the public on Saturday evenings, and have decided to do so, beginning January 8, 1916.

HAHNE & Co.
NEWARK

Women's $2.25 Leather Hand Bags $1.79
Pin Seal, Morocco, Vachette, Goat Seal, Fancy Calf, etc., in many up-to-date styles; silk lined; fitted with change purse and mirror; plain and jeweled top frames; usually $2.25; special priced.....$1.79

A Sale of Sales! This January Sale of Muslin Underwear!

Small Wonder That Women Who Have "Shopped Around" Are Declaring the Values "Simply Wonderful"

79c and 98c Nightgowns
Of very fine Nainsook—in a variety of pretty high, V neck and slip-over styles; some effectively trimmed with dainty lace insertion and edge, ribbon run; others with pretty embroideries; usually sold at 79c. and 98c.; in this sale at..... **50c**

39c Corset Covers
Of fine Nainsook—with trimmings of lace insertion and edging; others trimmed with neat embroidery; ribbon run; usually 39c., in this sale at..... **29c**

$1.00 Camisoles
Of very good quality washable satin—may be had in white or flesh; tastefully trimmed; ribbon run; usually $1.00; in this sale at..... **79c**

$1.80 Envelope Chemise
Envelope—of superior quality crepe de china; prettily trimmed back and front; may be had in white or flesh; usually $1.80; in this sale at..... **1.49**

$1.00 Petticoats
White Petticoats—of good quality nainsook, with flounce of heavy longcloth embroidery; usually $1.00; in this sale at..... **55c**

79c and 98c Combinations
Combinations of Nainsook—with trimmings of lace insertions, edgings and medallions; trimmed drawers; usually 79c. and 98c.; in this sale at..... **55c**

69c Drawers
Of Cambric and Nainsook—in plain or circular style; embroidery or lace finish, with cluster tucking; usually 69c.; in this sale at..... **45c**

$2.00 Messaline Petticoats
A special lot of Messaline Petticoats of excellent quality; made in very effective style, in a big variety of all desirable shades; finished with messaline under flounce; usual value $2.00; special at..... **1.59**

Quantities Ample to Insure No Disappointment

Enough for everybody--which means, in plain English, that the notable values here featured are not merely "A Sprat to Catch a Mackerel!" And another point--the price comparisons can be taken absolutely at their face value! "79c and 98c Nightgowns at 50c" means, positively, that at 50c one can buy garments which ordinarily we would be proud to point to as standard examples of the always superior "Hahne Value" at 79c and 98c.

$1.00 House Dresses
Made of very good quality gingham and percale—tastefully trimmed with pique and linene; finished with pearl buttons; usually $1.00; in this sale at..... **79c**

89c Negligees
Women's Negligee Crepe Kimonos—made in empire style, with round collar; trimmed with plaited satin in pretty floral patterns; usually 89c.; in this sale at..... **69c**

A Sale of Embroideries

29c Corset Cover Embroideries
18 inches wide; of cambric and nainsook, with neat open-work embroidery; finished with ribbon edge; usually 29c.; in this sale at..... **25c**

35c Skirt Flouncings
Embroidered on nainsook and cambric, in eyelet designs; finished with heavy scallop; 12 and 18 inches wide; usually 35c. the yard; in this sale at..... **25c**

25c Matched Sets
Matched Nainsook Sets for children's wear—three widths of edgings and two insertions—all neat baby patterns; 1 to 3 inches wide; usually 25c.; in this sale at..... **12½c & 15c**

50c Corset Cover Embroideries
Fine Nainsook Corset Cover Embroideries—13 inches wide; neat patterns; finished with ribbon edge; usually 50c. a yard; at..... **39c**

18c Cambric Edges
Embroidered on longcloth—Madeira work, English eyelet and convent work designs; in widths of from 1 to 4 inches; usually 18c. a yard; at..... **12½c**

79c Voile Flouncings
40 and 45 inches wide—with hemmed and scalloped edges; all with heavy blind embroidery designs; usually 79c. the yard; at..... **59c**

75c Embroidered Flouncings
Swiss and Batiste Embroidered Flouncings—with ruffled, hemmed and scalloped edges; all in neat eyelet designs; usually 75c. the yard; at..... **50c**

OIL COMPANY MAY LOCATE IN FANWOOD

Residents Heard Glowing Reports But They Prove Untrue.

Reports that have gained circulation in Fanwood of late concerning the probable location of a large oil company in the Graceland section have assumed such proportions that some of the residents are beginning to picture a city in place of the little borough in a few months. From one quarter has come the information that has gained publicity that the Standard Oil Company was the interested party and that upward of two hundred and fifty houses would be built to house the workmen. Careful inquiry has resulted into the whole affair being simmered down to the fact that an oil company, which is said on good authority to be the Pure Oil Company, is negotiating with the various owners of property in that section in an attempt to secure land on which to build a supply tank for the neighboring towns. The affair has become a general topic of conversation as Fanwood has no industry to boast of, and although it is true that such a company as reported, if considering locating a substation there, there has been no sale of land reported to the local authorities.

PETER MEYERS INJURED AT CENTRAL ROUNDHOUSE

Peter Meyers, the fifteen-year-old son of Mrs. T. V. Meyers, of Linden avenue, was injured yesterday while engaged in putting tools on an engine at the roundhouse of the New Jersey Central at Communipaw. He was on the tender of the engine, and in handling a heavy iron hoe it quickly swung round, striking Meyers over the eye and injuring his wrist.

Meyers returned home last night, and is now under the care of Dr. Albert Pittis. The latter will make an X-ray examination to determine whether the young man's wrist is broken. The lad's father was killed a little over a year ago while working on the Newark bay bridge for the New Jersey Central. Meyers and a brother are the main support of the family.

TO HOLD SPELLING BEE.

The monthly meeting of the Woman's League was held in St. Joseph's Hall Monday night. Arrangements were made for a spelling match to be a feature of the next meeting. At that time a prize will also be awarded the winner of the best essay on the league's motto, "After Labor, Victory."

PERSONAL.

Miss Theresa Leivers, of Belmont avenue, has returned home after visiting her grandmother, Mrs. Leivers, of Philadelphia.

Mrs. Josephine Dentz, of Duer street, who is detained at her home with an attack of the grip, is said to be somewhat improved.

Miss Emma I. Philpott, of Norway avenue, who has been ill with the grip, is now able to be out again.

Mr. and Mrs. George Van Camp, of Somerset street, have returned home after spending the New Year's holidays with Mr. Van Camp's family at High Bridge.

The Misses Anna and May Utzinger, of Jackson avenue, the borough are detained at their home with an attack of the grip.

Mr. and Mrs. Christie Dufford and child, of Codington avenue, have returned home after spending the holidays out of town.

Mrs. King is seriously ill with pneumonia at the home of Mrs. B. Newmiller, of No. 15 Vine street. Mrs. Newmiller is also ill. She has the grip.

Miss Marion Marsh, of Division street, underwent an operation for appendicitis at Muhlenberg Hospital yesterday. She is reported as getting along nicely.

Mrs. Walter Carmen, who has been ill at her home is improving and will be around in a few days.

Y. M. C. A. NOTES

A basketball game of the Y. M. C. A. League will be played tomorrow night between the Saurer office and the factory teams. There is considerable rivalry between these two teams and a good game is looked forward to.

MAURICE HARRISON RESIGNS

Maurice Harrison, who was manager of Muhlenberg Hospital for five years, and who resigned about a year ago to become superintendent of the Jersey City Hospital, has tendered his resignation at the latter place. It is now in the hands of City Clerk Michael I. Fagan and will be acted upon this week. The reasons for Mr. Harrison's leaving Jersey City are not known to his local friends.

PLAN INSTALLATION.

A special meeting of the Woman's Relief Corps was held in Reform Hall yesterday afternoon to make preparations for a public joint installation of the W. R. C. and the Grand Army on Tuesday, January 11. Miss Clara Barton Smith, tendered her resignation as conductor at the meting and Mrs. Ada T. England was elected to fill the vacancy.

ELIZABETH TABS WILL ATTEND FAIR TONIGHT

Tonight will be the biggest night of the week at St. Mary's T. A. B. S. fair. Corps of workers are today making the hall hum with preparations for the throng that is expected tonight. Word has been received that over two hundred Elizabeth Tabs with accompanying friends will be present early this evening, coming in special trolleys and bring along a fife and drum corp of their own. The visitors will be met by the local T. A. B. S. Fife and Drum Corps and escorted to the hall.

A feature of the evening will be a bowling match between the Plainfielders and the Elizabethians. Comments as to the outcome of the game have been heard on all sides, inasmuch as there is considerable rivalry among these two societies in the bowling matches.

Dancing will again continue until a late hour, music being provided by Prof. Squier's orchestra. The booths continue to be well patronized and offer unusual bargains.

FUNERAL OF MRS. ROGERS TO BE HELD TOMORROW

The funeral of Mrs. Mary A. Rogers, whose death occurred suddenly on Monday at the home of her daughter, Mrs. Amanda Van Duzer, of Horseheads, N. Y., will be held in the Seventh-Day Baptist church, this city tomorrow afternoon, 2:30. Burial will be in Hillside cemetery.

Mrs. Rogers, who was a former well known resident of Plainfield, was ninety-two years old last November. She was the eldest sister of Mrs. William B. Maxson, of this city, and Mrs. David L. Randolph, also of this city, who is now living in Horseheads. Beside these sisters, she is survived by two daughters, Mrs. Laura Terhune, of Boston, and Mrs. A. Van Duzer, of Horseheads; also three sons, Lewis T. Rogers, of this city; David Rogers, in Florida, and Bert Rogers, in Alfred, N. Y. The late Dr. Titsworth, who lived on East Front street for many years, was a brother.

SPECIAL SERVICES.

Week of prayer services will be held at the Crescent Avenue church tonight at 8 o'clock, being in the interest of Christian service of every kind—fellowmen, Christian and non-Christian, abroad and at home. Rev. Dr. J. S. Zelie will be in charge. Guthrie Speers, who has just returned from accompanying Dr. Robert E. Speer on a six months' tour of the mission fields, will speak at tomorrow night's service, which will be in the interest of missionary societies.

—Going to build? See Saturday's Press.

BASEBALL THE ONLY PROFESSIONAL SPORT TO SUFFER DURING SEASON OF 1915

Champions of 1915. Left to right, top: Jess Willard, Gil Anderson and Bill Carrigan. Bottom, Willie Hoppe, Ty Cobb, Eddie Rickenbacker and William

With the exception of baseball, professional sport enjoyed a high degree of prosperity during 1915. Ty Cobb shines as the greatest individual performer on the diamond, although Bill Carrigan's Red Sox won the world's championship. Willie Hoppe reigned supreme in billiards. In motor racing Gil Anderson and Eddie Rickenbacker carried off the principal honors. Jess Willard became the heavyweight champion in the boxing world. Several horses distinguished themselves in racing, William remaining the pacing champion.

You May Find a Worker Trained and Fit to do Your Work.

A worker whose salary you will voluntarily raise in a short time!

"Getting along" with half-competent help, in home, office, store or factory, is a poor plan—a poor business policy.

The quest for the Competent Worker is important enough to justify a real campaign of classified advertising in the Plainfield Daily Press—although it does not often require a very long campaign.

If you mix knowledge and industry,
The product will be success.

The "live-wires" in the business world today are constantly seeking and devising ways to use good printing to advantage.

We are for the "live wires." We are with them hand and glove; ready to plan with them and work for them to the end of producing printing that will prove a limitless force in business building—business progress.

Not imitation, but creation is the aim of Press service—the service behind every piece of printed matter we produce.

THE SERVICE SHOP

PLAINFIELD DAILY PRESS
Job Printing Department
105 North Avenue

Plainfield Daily Press

LESLIE R. FORT .....Managing Editor

Published Daily except Sunday, by the PLAINFIELD PRESS COMPANY, 106 North Avenue.

NEW JERSEY PRESS ASS'N.

Entered at the Plainfield, N. J., Post-office as Second Class Mail Matter.

TELEPHONE PLAINFIELD 1300.

Private Branch Exchange connecting all departments.

Two cents a copy. Ten cents a week. $5.00 a year in advance. Delivered by carrier or by mail. No extra charge for papers mailed to points in the U. S. and Canada.

Any subscriber failing to receive a single issue will confer a favor by notifying the business office.

Advertising rates mailed on application.

Copy for change of Advertisement to Ensure change for same day must be at the office by 9:00 a. m.

Plainfield, N. J., January 5, 1916.

A WARNING TO NEUTRALS.

In establishing a defense for the sinking of the Persia on the grounds that she carried a 4.7 gun mounted astern, the Teutonic powers are giving a warning to neutrals everywhere not to go armed. The Persia was a peaceful ship on a mission of peace. If she was to be torpedoed and sunk because she carried a squirrel gun what is to prevent the Germans from blowing up a pleasure launch because the captain carries a pistol. The submarine that sank the Persia had no more to fear from its gun than it did from the billy of a Broadway cop. The new German idea of self-defense is queer, but even now there is no danger of the United States being attacked as a "dangerous character."

If former President William Howard Taft can be accepted as a spokesman for the old Republican party, and where can a more typical conservative be found than the standard-bearer of 1912, there is death ahead for the party of Lincoln. In an interview of this week Mr. Taft announces himself to be a Republican Bourbon of an extreme type. He wants no fads or isms. He proclaims that "the backbone of the party is the business men of the country," thus ignoring the farmers and workingmen that formed the rank and file of the party in its triumphant days. He wants no compromise with progressivism. He says that only Real Republicans, as he calls them, should be placed in charge. Of the 3,000,000 or more Republicans who refused to vote for Mr. Taft in 1912 he wants no one to be allowed to come back unless he returns abjectly, making no conditions.

There are many in the so-called Republican party who agree with Mr. Taft, and they would sacrifice everything upon the altar of pig-headed conservatism. If it should become apparent that this element will control the 1916 convention then political writers may prepare an obituary for an old friend.

In making his recommendations for a larger police force Chief Kiely should have the ear of every member of the Council as well as each taxpayer and resident of Plainfield. Through excellent work done during the past year the local Police Chief has demonstrated again that he is fitted to guard the community against violence and disorder and his annual report attests the loyalty and efficiency of the men who make up the department. Chief Kiely has not complained of the inadequacy of his force during the year. He has done the best possible with the equipment at his command, and he has done his work well, but now that the year has closed and city fathers are preparing to improve all departments for the new year, he tells of imperative needs of the police force. This is not an attempt upon the part of the chief to establish an "alibi" for himself and his men, for he has every reason to be proud of their record and his, as every Plainfielder is proud of their work, and the improvements recommended by him should be made as soon as possible.

Puck calls attention to the fact that the poor, broken-spirited Serbian army, officially pronounced exterminated, has only 40,000 men, or about the same number as the United States army in full strength. And some people still fight preparedness.

George W. Perkins promises that the condition of the United States will soon necessitate the drafting of Theodore Roosevelt into public service. This act of conscription will not cause as much protest as the proposed drafting in England.

A national weekly is asking that its readers submit their list of the seven funniest wonders of the world. The first one submitted was "newspaper neutrality" and there the contest should have ended.

In our humble opinion England made a master stroke when she put Sir Douglas Haig in charge of her armies. If it's the same fellow we know by that name he has an awful record for slaughter.

Mayor Smalley wants his constituency to call him "Mayor Bill." We Will.

Henry Ford says he didn't quit. Neither did Bill Sulzer.

PLAINFIELD THEATRE

"Japanese Night," with its accompanying comedy, will be the big feature at the Plainfield Theatre tonight. This innovation in local amusement circles bids fair to win a place in the hearts of patrons of the theatre, the number being filled with thrills and novelties of many kinds. All ticket-holders at tonight's performance will share in the festivities, numerous artistic and useful presents having been secured for the occasion.

The usual five-act program of vaudeville will be inaugurated for the week-end "trick," the feature being snappy and unique. This afternoon and evening, "A Soldier's Oath," a thrilling photo-play in which William Fox presents William Farnum, will be shown.

PROCTOR'S THEATRE

Announcement is made to the effect that Mrs. Eva Fay will appear at Proctor's for the latter part of the week, and will continue to astonish her listeners by her marvelous power of thought reading. She is without doubt one of the greatest women in the world, and she commands an enormous salary for her work. She will give a private performance for women only Friday afternoon, between the hours of 2 and 5 o'clock. The Triangle plays to be offered, starting tomorrow, will be Douglas Fairbanks in "Double Trouble," a comedy drama in which this famous young star assumes a dual rôle, and he scores a triumph that even excels his great work in "The Lamb." The Keystone comedy offered for the latter half of the week introduces Fred Mace, one of the greatest of the Keystone comedians, who provides hundreds of hearty laughs, in "A Janitor's Wife's Temptation." Vaudevillians who help entertain include Tom Kuma, a diminutive Japanese, who does a cyclonic contortionist act. Stanley and Le Brack present a comedy singing and dancing act that is way above the average, and introduce a novelty in the way of an imitation of Charlie Chaplin that will bring down the house. Frankie James will conclude the bill by rendering several popular song numbers. Miss James is the possessor of a fine voice. The big bazaar will take place tonight and a number of special gifts have been added. On Saturday afternoon the kiddies will all receive toys beside many handsome presents to be given from the stage. "The Red Circles," the greatest and latest Pathe serial, will be presented on Friday.

Y. W. C. A. NOTES

Samuel B. Howe will give his next lecture on current events at the association tomorrow afternoon. His subject will be "Pan-Americanism." Mr. Howe has just returned from Washington, where he attended the Pan-American conference and has a health of material to speak about.

Members of the association will enjoy an evening of games Friday night. All members are invited to attend. Refreshments and a general good time will be enjoyed.

Miss Agnes Downey, a graduate of the New York Training School, will speak at the vesper service at the association Sunday afternoon at 4 o'clock. Miss Downey will speak on "Christian Work in South America." Miss Downey returned recently from an extended trip through Chili and is well qualified of the conditions existing in the South American republic.

DEATH OF INFANT.

Jesse Willard Stranzenbach, the eight months' old son of Mr. and Mrs. Edward Stranzenbach, of 40 Harmony street, died after a brief illness from whooping cough, Tuesday night. The funeral will be held tomorrow afternoon at 2 o'clock, and interment will take place in Hillside cemetery. Rev. Dr. C. E. Herring, pastor of the First Presbyterian church, will have charge of the service.

—"One wedge drives another"—in real estate advertising. If one insertion of your "ad" does not bring a result, keep at it.

Off Again On Again

STRICKLAND W. GILLILAN

The Head-On-The Hand Picture

When he had his picture taken with
his head upon his hand,
We were good and proud of Billy—he
was looking something grand!
He had started in to college and was
tagged for father's frat,
Or some other great achievement
quite as wonderful as that.
So we were impressed with Billy
and were proud to beat the
band,
When he had his picture taken with
his head upon his hand.

That is, all we kids felt that way.
Father seemed to like it less,
For he said, "Good Lord!" when
shown it, and he seemed in
deep distress.
Mother grinned a bit and giggled,
and somehow it wasn't joy
Of the kind we had expected, for the
honor of her boy.
And she said, "Remember, Father?"
"Yes," he said. "I cannot
stand
To recall MY picture taken with my
head upon my hand!"

Finnigin Filosofy

There ain't much diff'rence betwane our bist wurrk an' ur worrst wurrk excipt in our own imagination.

What Are They?

"Does your daughter attend school, Mrs. Partington?"

"Yes, she attends one of those vacational schools."

Try This On Your Edison

"I notice that Greece is still firm," said the Idiot, as he tried in vain to spread the frozen butterine on his cold pancake.

Case Of International Deploritis

One thing this war is doing—it is developing a lot of the best little international deplorers we have ever had.

Bad Omens

"What do you think of hyphenated Americans?"

"Mighty little. And I'm also sorry I named my boy Ed."

They Sure Ought!

The other day we saw a sign that some fat young travelers we have met ought to carry on themselves. It was put up by a tourist association, and it said:

Special Attention Given To Ladies Traveling Alone.

Merit Rewarded

The man who resists evil tendencies had had a horrible night in the sleeper, owing to the heat and the disturbances.

The porter woke him for the wrong town, just as he had started in on his first sound sleep of the night.

He left his toilet set in the washroom and somebody swiped it.

He rushed into the lunch-room at the breakfast station, and asked for some provender, including buttered toast.

When it came in, it was not buttered. The waiter apologized, and the good man assured him it was all right.

The waiter then spilled the coffee all over the counter, so that the man was saturated with it.

But the patron only smiled politely, though yearning to kill the stupid chump.

As he was standing at the cashier's desk patiently explaining to her that she had short-changed him, he heard the blundering waiter say to his side-partner:

"That guy's a nut."

Probably Yes

Any of those N. Y. R. bent or cracked yet?

Some folks are still spugging.

Time For Silence

The woman whose husband wanted to buy a bale last year and who advised him against it, is off the i-told-you-so-stuff just now.

Game Law Violation

A United States attorney in Honolulu has been recalled for shooting a local lawyer in the closed season.

The Young Lady Across The Way

The young lady across the way says she thinks her father's sympathies are with the English but he's very careful about what he says and nobody outside of the family would even suspect him of being an Anglophobe.

Health Talks

BY WILLIAM BRADY, M.D.

Worry And The Cold Bogy

MRS. BLANK stopped for a brief chat on her way home the other day. She had a bundle, and from the end of the bundle protruded a small whip. We wondered what the whip was for. Well, Mr. Blank had asked her to get one. It seemed that little Dorothy Blank was becoming incorrigible. Why, the little vixen ran away down the street to meet him yesterday, and she didn't have a thing on her head! So Mr. Blank felt that stern duty compelled him to arm himself in defense of the health of the household.

Now if one of our little girls should do a thing like that we wouldn't consider it criminal. We assume that our youngsters are not morons, and that any child of normal mentality is quite capable of coming in out of the cold if the cold is uncomfortable. And of course if the cold isn't uncomfortable it can't possibly do any harm. Why, it may even do good!

Think of the tremendous amount of needless, silly worrying people do about "exposure."

We dare say no competent critic will produce any scientific evidence to disprove the statement that "colds" are just as contagious as diphtheria or tuberculosis. And we venture the opinion that no evidence will be forthcoming to prove that "exposure," without contagion, can ever cause any kind of acute respiratory disease, be it "grippe," coryza, bronchitis, pneumonia or just a general and ill-defined "cold." To be sure, the casual observer will cite all sorts of instances of real or fancied "exposure" followed in due course by illness. Well, before the rôle of the stegomyia mosquito was discovered, people were so sure that yellow fever was contagious that they enforced shotgun quarantine when cases developed. We all know better now; we know that mosquito-netting is the only absolute bar to the transmission of the disease.

Exposure which is evidently not uncomfortable or actually enjoyed by the exposee, is assuredly not a predisposing or contributing factor of ill health or disease.

Running out without anything around the shoulders never yet caused an illness, unless it was frost-bite.

Here is a rule which we commend to old folks, young folks, and folks of middle age, concerning the question of exposure to cold weather. If it is comfortable it is healthful.

QUESTIONS AND ANSWERS

Salt Not Antiseptic

I am advised that salt, taken in hot water each morning, is a splendid antiseptic to assist digestion. Do you approve of it?

Answer—It is not an antiseptic, and anyway an antiseptic would tend to delay digestion. A pinch of salt in a glass of hot water sipped early in the morning is a good laxative.

Lemons And "Acidity"

Are lemons bad for one with too much acidity of the blood?

Answer—Lemons contain citric acid, which combines with alkalis and circulates in the blood as alkaline salts. Hence lemons make blood and urine less acid, or rather more alkaline—blood never becomes acid in life.

Vest Pocket Essays

BY GEORGE FITCH

FIRES

FIRES are a form of national entertainment which is becoming more popular in America with each decade. The American fire has been so improved in effectiveness and in spectacular features in late years, that it is now able to draw its audience from a baseball game, a prize fight or an aeroplane race with equal ease.

Fires are viewed with pleasure and enthusiasm by all classes, from the limousine to the kerosene strata. A good fire costs more to produce than grand opera, and is even more unprofitable to the proprietor as a rule.

Fires are caused by over-heated chimneys, spontaneous combustion, cigarettes, crossed wires, exploding stoves and poor business. When a building becomes feverish from any of these causes, the fire department is instantly called and it adds to the horror of the occasion by squirting water on the piano, the hardwood floors and the cook. America has the most talented and resourceful water squirters in the world, which is only natural, however, because they have three times as many fires to practise on as the firemen of any other country.

Fires usually visit our homes in the night and are more terrible as guests than burglars or convention delegates. Almost every American citizen has been compelled at least once in his life to rise at a very few A.M., dress himself in a plug hat and a portière and lower himself down the smoke-filled back stairs with a baby in one hand and a waste basket in the other. When fires occur in schools, hotels or theatres, the consequences are unspeakably sad at times, because of the prevailing American habit of making buildings safe for their occupants only after they have burned down. However, each holocaust causes a new law to be passed and many lives are thus saved. Among our most valuable martyrs are the men, women and children who have given their lives as evidence that our building laws

Lowering himself down with a baby in one hand and a waste-basket in the other

need improving and enforcing. Other countries adopt reforms before hints of this sort can be given, but we are not so stingy with our citizens. We have plenty of them, and can well afford to lose a few hundred now and then, rather than to harrow the sensitive soul of some politician by insisting that he work at his public job.

Hundreds of millions of dollars' worth of buildings are burned in America each year, and this fact is alluded to with great scorn by our critics. However, as far as the burning of buildings goes, the fire fiend is one of America's greatest friends, because through him we are rapidly getting rid of most of the architecture of the seventies.

Views Of The Press

Moral Education

A YOUNG man arrested for safeblowing gives as an excuse that he was tired of living off his brother and friends, and so undertook to get money in some other way, an honest way apparently not suggesting itself to him. There is something radically wrong when a young man of 19 years, in good health and with a fair education, has to live off his relatives and friends. That he is willing to do it at all shows a lack of character and manliness that bodes ill for his future. In this instance it was in all probability less of a revival of manliness of spirit than impatience and displeasure at the trouble and small result of working his friends, which led to his effort to work the safe of a stranger instead, for his spending money.

Parents who fail to instill into their boys a spirit of manly independence and a habit of industry do them a terrible wrong. When boys are overindulged in their youth they are apt to be impressed with the idea that it is not necessary for them to do anything to get what they want or need, but that somebody will give it to them. When they are not taught to work they are apt to get fixed in their minds that there is a better way of getting a living than by working for it. When they early develop a tendency to get things by sharp practice or to neglect the clear dividing line between what is theirs and what belongs to somebody else, if that tendency is not checked and its evil inspiration made clear, it is certain to develop into a habit of life which can mean nothing else than failure, disgrace, crime and the penitentiary or the gallows.

The greatest things in education that can be given a young man is independence and integrity of character. It is greater than grammar, literature, science, art or music, or all of what we commonly call education put together. It is one of the failures of our modern machine system of education, that we are giving our boys less of character building than was formerly the case in our public schools, colleges and universities. This is now practically left to the churches, Sunday-schools and parochial schools. The movement on foot to add religious instruction to the public school system, but to do it denominationally outside the school walls, is an evidence of a growing realization of the failure of our schools to do this essential work of character building.

There has been a great deal said about saving the world from sin and misery through education, but mere education in the ordinary sense will not save our social organism. There was more stability and integrity of character in the Puritan colony of Massachusetts, with mighty little education as compared with that of to-day, than there is in the same State now. That was because attention was given to developing the moral and religious life of the young, which is now almost entirely neglected in educational work outside religiously conducted and controlled institutions. The growing numbers of boys in our reform schools and young men in our penitentiaries is an eloquent plea for a great increase in the moral element in our educational methods.—*St. Louis Star.*

Cartoons Of The Day

A HORSE OF ANOTHER COLOR

—Donnell in St. Louis *Globe-Democrat.*

People's Legal Friend

BY E. R. BRANSON

An Unlucky Accident

Q. When a man breaks his leg, or sustains any other injury, while at work for a lumber mill company, is he entitled to some compensation from the company? To make my case more clear, I will say that I was driving a one-horse, two-wheeled lumber truck loaded with railroad ties. As a rule, these trucks are loaded seven ties wide and five high. This certain truck was loaded eight ties wide and seven high—wider than the frame of the truck. When I unhooked the chain to release my horse, one tier of seven ties fell on my leg and broke it. Could I get damages in a law-suit?

A. From your statement of the facts, there would be no liability.

Mother's Estate

Q. If a mother dies and leaves a small bank account, and the father is living, can the son get the money as soon as he may like?

A. No. The procedure pointed out by the law must be observed.

Mr. Branson will be glad to answer all questions. If your question is of general interest it will be answered through these columns; if not, it will be answered personally if stamped, addressed envelope is enclosed. Address all letters to E. R. Branson, care of this newspaper.

Portia Before The Judge

A New York Supreme Court judge recently pointed out how technical was Portia's construction of Shylock's contract with the merchant, Antonio, but the young lady was not at all troubled by the frightful precedent which she was establishing.

It is difficult to consider the trial scene in "The Merchant of Venice" seriously from a legal point of view. Imagine it! Such a contract actually brought into court with a demand for specific performance! And yet the fair jurist calmly decides that Shylock is legally entitled to his pound of flesh if he can manage to take it without spilling one drop of Christian blood!

The dramatic effect of all this is wonderful, but from the legal point of view the absurdity has only just begun. Having decided this peculiar equity suit, Portia proceeds to formulate a criminal accusation against Shylock, and, without the formality of arrest or indictment, places him on trial on the charge of conspiracy against the life of Antonio, finds him guilty, on the evidence adduced him in the civil action, and then and there sentences him to the forfeiture of his entire estate, both real and personal, and reduces him to beggary. A most effective denouement, but it isn't justice and it isn't law.—*The Stage Lawyer.*

Pepper Talks

BY GEORGE MATTHEW ADAMS

Want To

Back of all genuine Service is a warm Willingness and a restless Desire to render that Service. In other words, the Want To spirit is there. It is about the healthiest quality that a man or woman can cultivate.

Render Service because you Want To.

To be guided in your conduct solely by mere Duty is to follow the hind end remnant of a musty morality. Duty, without the Want To garment, is bare. For Want To is Love of Doing—that which makes the most menial task easy and grand to perform.

Want To—then you will Love To.

We inherit tendencies only. What we are, we make ourselves. We have ourselves alone to blame if we are but Underlings and Followers. We have with us always the Chance and Opportunity of Want To waving its wand of golden Inheritances about our heads. We have but to submit to its Influence and put it to practice and satisfying Accomplishments follow, overflowing with human Happiness.

Want To—then you will Love To.

Want To be the biggest Man or Woman that it is possible for you to be. Want To grow Strong and full of Health. Want To be Happy and to make those about you Happy. Want To do your Work better than anyone else can do it. Want To see Yourself Grow, and to be able to recognize it at the close of each day. Want To be Helpful. Want To be Unselfish. Want To Lead. If you wish Success to come your way—

Render Service because you Want To.

Current Poetry

Conflict Corner

On Conflict Corner, loud and shrill,
The little rebels shout,
On Conflict Corner every night,
They sneer and leer and flout.
Here on the soap box altars rise
The puny priests of doubt.

Under a pallid lamp holds forth
The oracle of peace,
And there a flame-tongued demagogue
Is eyed by the police,
While just across the street one tells
How poverty will cease.

A preacher prays, an organ plays
The wheezy hymns of right;
A red-faced radical demands
Uncompromising fight;
Half mad, a youthful mystic glows
With sudden, borrowed light.

And oh, the half true truths they tell,
And oh, the earnest lies!
With what gay ardor they unfold
Their picture Paradise!
For what unproved Utopias
They raise their strident cries!

On Conflict Corner, loud and shrill,
The little rebels meet,
And to the shifting multitudes
Their clashing creeds repeat
And thus on Conflict Corner make
A temple of a street.

—*Irwin Edman.*

SnapShots

By Jay E. House

The Supreme Court has decided that the Manhattan cocktail is intoxicating. And there are a number of other pleasant things to be said of the Manhattan cocktail.

Ambition assumes various guises. But no young man ever wanted to look like Abe Lincoln.

The industrious man has his points, but he seldom is as good company as the loafer.

If they refer to it as the "show troupe" you can make up your mind that you have left the paved streets far behind and are near to nature's heart.

It is easy enough to name a boy "William," but it is mighty hard to make it "take."

If the obituary notice of the deceased mentions the date on which he united with the church, his minister wrote it. If it doesn't, one of the reporters wrote it.

In selecting a dog pick out a mongrel. A finely bred dog attracts so much attention that his owner is overshadowed.

Opinions vary as to whether putting a pair of mittens on a baby or teaching a calf to drink out of a pail is the most difficult feat.

The books say no man over forty-eight has appendicitis. Still, most of us would rather have appendicitis than be forty-eight years old.

In a small town a popular citizen is one who is willing to lend his palm to the neighbor who is giving a party.

Considering the fact that he has to meet the competition of Henry Ford, William Jennings Bryan manages to attract a good deal of attention.

DRINK HOT WATER BEFORE BREAKFAST

Says you really feel clean, sweet and fresh inside, and are seldom ill.

If you are accustomed to wake up with a coated tongue, foul breath or a dull, dizzy headache, or, if your meals sour and turn into gas and acids, you have a real surprise awaiting you.

Tomorrow morning, immediately upon arising, drink a glass of hot water with a teaspoonful of limestone phosphate in it. This is intended to first neutralize and then wash out of your stomach, liver, kidneys and thirty feet of intestines all the indigestible waste, poisons, sour bile and toxins, thus cleansing, sweetening and purifying the entire alimentary canal.

Those subject to sick headaches, backache, bilious attacks, constipation or any form of stomach trouble, are urged to get a quarter pound of limestone phosphate from the drug store and begin enjoying this morning inside-bath. It is said that men and women who try this become enthusiastic and keep it up daily. It is a splendid health measure, for it is more important to keep clean and pure on the inside than on the outside, because the skin pores do not absorb impurities into the blood, causing disease, while the bowel pores do.

The principle of bathing inside is not new, as millions of people practice it. Just as hot water and soap cleanse, purify and freshen the skin, so hot water and a teaspoonful of limestone phosphate act on the stomach, liver, kidneys and bowels. Limestone phosphate is an inexpensive white powder and almost tasteless.

KEEP URIC ACID OUT OF JOINTS

Tells Rheumatism Sufferers to Eat Less Meat and Take Salts.

Rheumatism is easier to avoid than to cure, states a well-known authority. We are advised to dress warmly; keep the feet dry; avoid exposure; eat less meat, but drink plenty of good water.

Rheumatism is a direct result of eating too much meat and other rich foods that produce uric acid, which is absorbed into the blood. It is the function of the kidneys to filter this acid from the blood and cast it out in the urine; the pores of the skin are also a means of freeing the blood of this impurity. In damp and chilly cold weather the skin pores are closed, thus forcing the kidneys to do double work, they become weak and sluggish and fail to eliminate the uric acid, which keeps accumulating and circulating through the system, eventually settling in the joints and muscles, causing stiffness, soreness and pain called rheumatism.

At the first twinge of rheumatism get from any pharmacy about four ounces of Jad Salts; put a tablespoonful in a glass of water and drink before breakfast each morning for a week. This is said to eliminate uric acid by stimulating the kidneys to normal action, thus ridding the blood of these impurities.

Jad Salts is inexpensive, harmless and is made from the acid of grapes and lemon juice, combined with lithia, and is used with excellent results by thousands of folks who are subject to rheumatism. Here you have a pleasant, effervescent lithia-water drink which helps overcome uric acid and is beneficial to your kidneys as well.

OUCH! BACKACHE! RUB LUMBAGO OR STIFFNESS AWAY

Rub pain from back with small trial bottle of old, penetrating "St. Jacob's Oil."

When your back is sore and lame or lumbago, sciatica or rheumatism has you stiffened up, don't suffer! Get a small trial bottle of old, honest "St. Jacobs Oil" at any drug store, pour a little in your hand and rub it right on your aching back, and by the time you count fifty, the soreness and lameness is gone.

Don't stay crippled! This soothing, penetrating oil needs to be used only once. It takes the pain right out and ends the misery. It is magical, yet absolutely harmless, and doesn't burn the skin.

Nothing else stops lumbago, sciatica, backache or rheumatism so promptly. It never disappoints.—Adv.

ESTATE OF MARY A. P. REYNOLDS, Deceased. Pursuant to the order of George T. Parrot, Surrogate of the County of Union, made on the application of the undersigned, Executor of said deceased, notice is hereby given to the creditors of said deceased to exhibit to the subscriber under oath or affirmation their claims and demands against the estate of said deceased within nine months from the twenty-third day of December, 1915, or they will be forever barred from prosecuting or recovering the same against the subscriber.

HOWARD PRESCOTT REYNOLDS, Executor.

Swackhamer & Bird, Proctors.

12 29 5w Fees—$11.10

DEMOCRATIC CLUB DOES NOT ELECT NEW OFFICERS

The election of officers of the Plainfield Democratic Club was not held at the meeting of last night. It was postponed to a date to be named later. President Babcock presided at the meeting and there was a goodly crowd of party workers present, but no business of importance was transacted.

JUDGE CODDINGTON IS V. P. OF BAR ASSOCIATION

William D. Wolfskell, of Elizabeth, was yesterday elected president of the Union Couny Bar Association to serve during the new year. Former Judge William A. Coddington, of Plainfield, was elected vice-president. Other officers elected were: Secretary, William F. Groves, Elizabeth; treasurer, Nathan R. Leavitt, Elizabeth; members of the board of trustees, Judge James C. Connolly, former Judge C. Addison Swift, Clark McK. Whittemore, Surrogate George T. Parrot and John K. English, all of Elizabeth.

DUTCH ARMS BAND RE-ELECTS ITS OFFICERS

Officers were elected and interesting reports presented at the annual meeting of the Dutch Arms Band, of Trinity Reformed church, held last night. This band was formed on January 21, 1913, and is one of the largest organizations of the kind in the State. It has had a prosperous year filling thirty engagements and on a number of occasions was called out to furnish music, but could not do so owing to other engagements. The prospects for the coming year are most promising.

These officers were elected for the year: President, Arthur B. Cole, re-elected for the fourth term; vice president, H. C. Koch; secretary, L. B. Bodine; treasurer, George E. Volk; director,; Edmund D. Young; assistant director, Leslie N. Leland.

LICENSES RENEWED.

Elizabeth, Jan. 5.—Renewals of the wholesale license of Herman J. Frowery and the inn and tavern license of William H. Freck, both of Fanwood, were granted yesterday by Judge Connolly in the Court of Common Pleas.

NEW YEAR'S PARTY.

The junior department of the First Baptist Bible school will hold its annual New Year's party Friday afternoon, January 7, from 3 to 5 o'clock. All boys and girls are urged to be present.

—Press want ads. work wonders

Corporation Notice.

Notice is hereby given that the following Ordinance has been introduced before the Common Council, read the second time and ordered engrossed preparatory to its third reading, and that it is the intention of the Council to adopt the same.

J. T. MacMURRAY, City Clerk.

Plainfield, N. J., January 3, 1916.

AN ORDINANCE

Concerning the Building of Outdoor Fires Within the Fire Limits of the City of Plainfield.

The Inhabitants of the City of Plainfield by their Common Council, do enact as follows:

Sec. 1. That in order that the danger to citizens and property from fires shall be reduced, no person shall build, light, start, or cause to be built, lighted or started out of doors upon any lot or premises within that portion of the City of Plainfield, known and designated as the fire limits, to wit:

In the district contained within the City of Plainfield within the following boundary lines or within the additional space included within lines drawn one hundred and fifty feet beyond and parallel to the said boundary lines:

Beginning at the intersection of the centre line of Green Brook and the centre line of Elm Place, thence extending along the centre line of Elm Place to its intersection with the centre line of East Front Street, thence along the centre line of East Front Street to its intersection with the centre line of Washington Street, thence along the centre line of Washington Street to its intersection with the centre line of East Fourth Street, thence along the centre line of East Fourth Street to its intersection with the centre line of Watchung Avenue, thence along the centre line of Watchung Avenue to its intersection with the centre line of East Fifth Street, thence along the centre lines of East Fifth Street and West Fifth Street respectively to the intersection of the centre line of the latter with the centre line of Madison Avenue, thence along the centre line of Madison Avenue to its intersection with the centre line of West Fourth Street, thence along the centre line of West Fourth Street to the centre line of Central Avenue, thence along the centre line of Central Avenue to its intersection with the centre line of West Front Street, thence along the centre line of West Front Street to its intersection with the centre line of Grove Street, thence along the centre line of Grove Street to its intersection with the centre line of Green Brook, thence through the centre line of Green Brook to the place of beginning.

any fire whatsoever unless such fire is wholly contained and confined within some fire-proof stove or furnace or similar device of some design first approved in writing by the Chief or Acting Chief of the Plainfield Fire Department, under the penalty of a fine not to exceed one hundred dollars or imprisonment for a term not to exceed sixty days, or both such fine and imprisonment, in the discretion of the Court before which conviction is had.

1 5 2-w

New Jersey Civil Service Examinations
Open to residents of Elizabeth and Union County
February 2, 1916
Steam and Electrical Engineers—also Steam Engineers.
Blanks must be filed one week in advance. Communicate with Civil Service Commission, State House, Trenton, N. J.
1 5 2-w

Are Still Digging Up Marvelous Stories.

Daddy's Bedtime Story—

How Vesuvius Buried Beautiful Pompeii by the Sea.

"Do you want a fairy story or Vesuvius?" asked daddy.

"Vesuvius is lovely and terrible," Evelyn preferred.

"In the year 79 Vesuvius broke out in a terrific uproar of fiery sand, which flowed down its sides in such huge rivers that a charming little town by the name of Pompeii quite vanished from the face of Mother Earth for more than 1,500 years," daddy stated. "There was a clever Roman, Mr. Pliny, who wrote a wonderful description of this eruption and later lost his life with the Roman fleet that carried food to the peasants whom cruel Vesuvius drove from their happy homes. But one beautiful Italian day—and surely Italian days are the loveliest on earth—after lying buried under tons of lava so many centuries, Pompeii began to live again. For a peasant was digging a well on his little farm at the foot of his terrible neighbor, Vesuvius, when quite by accident he dug up a wonderful old vase."

"Whose vase was it, daddy?" cried Jack.

"Who knows? Maybe a lovely Greek lady's, for Pompeii was half a Greek colony, although belonging to Rome. In 1755 King Charles became interested in this vase and set a lot of expert diggers at work. And from that time till ours men have been digging up the marvelous stories of this ancient village by the sea, as its buried furniture, vases and people tell their tales of love and life in the past."

"Tell us the kind of things the diggers find, daddy?" asked Evelyn.

"Oh, whole streets and houses of poor people and palaces of the rich, a theater, Roman baths, cellars with rare vases and jugs that once held olive oil and wine. One cellar had twenty men in it, where the poor fellows had run to hide away from the perilous rivers of flame that were pouring through their streets. Pompeii's city wall had eight gates, and some diggers once found Roman soldiers still standing on guard by these gates, just as they stood 1,800 years ago. Faithful soldiers! Sometimes, after digging months without finding anything, the men unearth shields and helmets that gladiators once wore; sometimes a school where gay, happy little Pompeiians used to learn their A B C's, and always rare silver candlesticks, mirrors and bits of walls either scribbled over with news or politics (for there were no newspapers in the year 79) or frescoed with family pictures or history in brilliant, bright colors. For pictures like ours were unknown, and Pompeiians painted the walls of their homes, which made frescoes. Some day you children must visit Pompeii and walk through its marvelous streets that slept so long."

Married Life on $80 a Month

BY MRS. EVA LEONARD

Molly and Miss Ellson Discuss the New Arrival at the Doctor's.

"It's a girl!" exclaimed Miss Ellson dropping into a chair and letting her shawl fall off her shoulders, "and she wanted a boy so that she could name it after her father." There was commiseration in her tone.

"Was the doctor disappointed?" asked Molly.

"I asked him once which he wanted, a boy or a girl. He said, 'I want a baby.'"

"Well, I am glad he's got one. I do not know a man who would enjoy one more," said Molly. "How is Olive?" she continued. "I know she is all right or you would not be over here. Was she very sick?"

"Desperately. But she is young and strong, and when the little mite was laid in her arms she whispered, 'It is worth it all.'"

"Dear Olive." Molly wiped her eyes. "Now the heaven of motherhood has opened for her. It will be a heaven in real earnest for her too," continued Molly.

"So it isn't always?" laughed Miss Ellson swaying softly back and forth.

"Oh it takes so much judgment to know how to bring up a child that if one is really conscientious the worry takes half the joy away."

"Olive has studied a great deal to fit herself for training the child, but her biggest asset, after all, is her sound common sense. She will have the ability to meet the unexpected and that is principally what one has to meet in bringing up children. I brought up four motherless kiddies and I know." The comfortable motherly figure shook with reminiscent laughter.

"Do you like the nurse?" asked Molly.

"Like is not the word. One does not like an assemblage of all the virtues. She makes me think of a ship under full sail. She glides majestically about the house and comes to port by the side of the bed. I am the same as a grandmother to the little dear and I took it up this morning as it was crying. Miss Gaffin came alongside and took the child out of my arms saying, 'I never allow any one to touch any of my babies.' I stared and she continued, 'It is my business to get good habits established and a baby should not be handled by more than one person.' I hung my head and disappeared."

"I see this is to be a thoroughly modern baby," laughed Molly.

"She knows that I am next in line in the succession, so she is taking great pains to be a lamp to one sitting in darkness. She allows me to be a spectator when the sacred bath is taken. A cool bath in a cool room, in fact the water is cold before she finishes, and the little delicate thing, she weighs only seven pounds, is laid on a board to be dried and is handled as little as possible." There was nothing but sunny amusement in the recital though the words sounded sarcastic.

Molly laughed heartily at the picture she presented.

"Never mind, her reign is sure to be shortlived. When she goes you can do as you please," she comforted.

"I do not know. I imagine the rules will have to be very strict, with grandmothers to tie and tuck under. Mrs. Dunn counts for five or six." Miss Ellson rose and put her shawl over her head preparing to leave.

"How do you mean?" asked Molly.

"Oh, no one can do anything to suit her. She even arraigned the terrible Gaffin this morning and advised her to change her ways." She laughed.

"Go on," grinned Molly.

"She said, 'Madam, I am in charge of your daughter and am perfectly competent to handle the case,' and swept by her into the sick room."

"I am coming over when the powers that be issue a permit," called Molly as her caller went down the walk.

(To be continued.)

AND THE WORST IS YET TO COME--

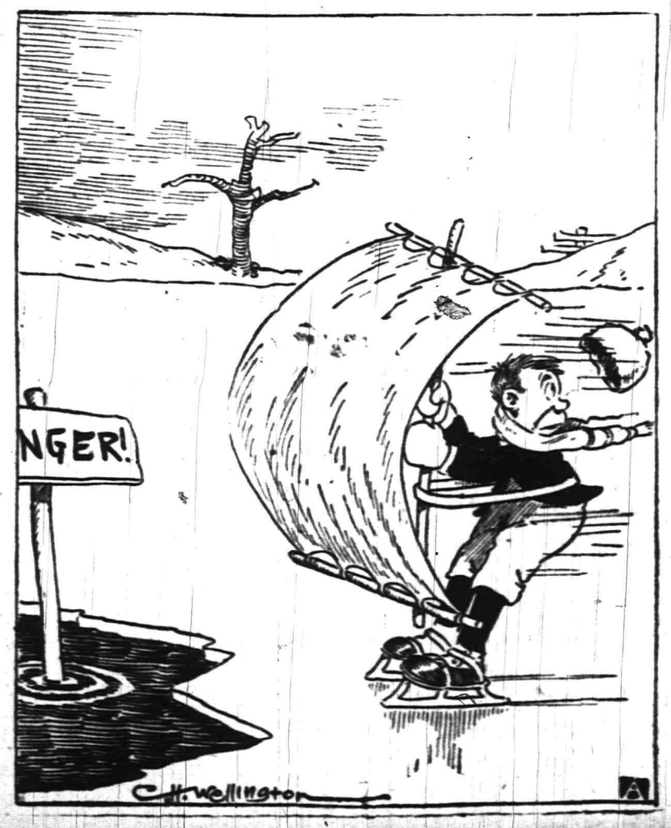

Winter Clothing at Marvelous REDUCTIONS

The FINEST QUALITY clothing at the LOWEST PRICES ever offered at this, or any other store, are at our remarkable

50th SEMI-ANNUAL CLEARANCE SALE

Just A Few Of Our MANY BARGAINS—

Ladies' & Misses' COATS In Corduroy and Plush. Regularly $19.95 to $35. NOW - - - $12.95 to $27.50

Ladies' & Misses' COATS In Fashionable Cloth Fabrics. Regularly $12.50 to $17.95 NOW - - - - $5.95 to $9.95

Men's & Young Men's OVERCOATS Regularly $19.95 to $32.50 NOW— $12.50 to $25

FURS: Ladies' & Misses' SETS Worth $17.95 NOW $9.95. Ladies' & Misses' MUFFS Worth $10. NOW $3.95. Children's SETS Worth $5.50 NOW $2.95

Boys' & Girls' COATS Regularly $7.50 to $12.50 NOW— $3.98 to $7.98

Men's & Young Men's Winter Suits Skirts — Waists — Petticoats — Etc. at SIMILAR BIG SAVINGS

Pay As You Get Paid

No need to wait till you can "spare the change". These ENORMOUS SAVINGS are available to YOU NOW, for YOUR CREDIT IS GOOD HERE for any amount. Your OWN terms.

Use Our Generous Credit

ADELBERG'S
129 E. Front Street

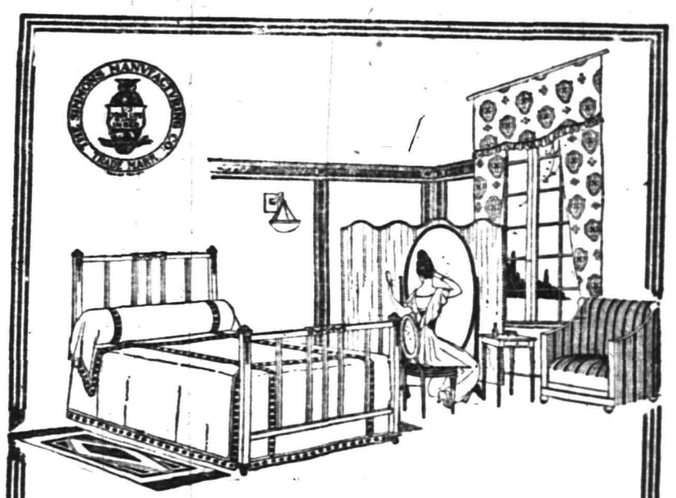

Good Furniture in Correct Design *and* at Moderate Prices

The illustration above depicts a good example of our new period designs in metal beds—the very latest thought in metal bed construction. This picture shows an Adam Brothers period bed. Period designing is also carried out in a number of other equally handsome styles of Simmons Beds. With the soft and pleasing finishes in which these beds are completed, they are essentially the beds de luxe for well furnished homes.

Match your own ideas against our experience and select from our extensive array of correctly designed furniture. All we ask is your investigation and comparison.

SHIRLEY & JOHNSTON
"THE QUALITY HOME FURNISHERS"
BABCOCK BUILDING W. FRONT ST.
PLAINFIELD

Corporation Notice.

Notice is hereby given that the following Ordinance has been introduced before the Common Council, read the second time and ordered engrossed preparatory to its third reading, and that it is the intention of the Council to adopt the same.

J. T. MacMURRAY, City Clerk.

Plainfield, N. J., January 3, 1916.

SUPPLEMENT TO AN ORDINANCE ENTITLED "AN ORDINANCE TO ESTABLISH A BUILDING CODE," APPROVED MAY 10, 1911.

The Inhabitants of the City of Plainfield by their Common Council, do enact as follows:

In buildings erected or used for school purposes floors having sufficient strength in every part to bear safely upon each and every superficial foot to the surface thereof a minimum live load of not less than seventy pounds avoirdupois shall be deemed adequate for use as classrooms only. In all other respects the provisions of the present code shall govern as heretofore.

1 5 2-w

Great Holiday Sale

Large assortment of Genuine Cut Glass, Aluminum Ware, China Ware, Domes, Christmas Tree Lights, Searchlights and Winslow Ice Skates. Handsome Souvenirs given with a 50c purchase.

The Standard Hardware Store
184 EAST FRONT STREET
PITTIS BUILDING.

Local Sports In Entirety
General News In Brevity

Daily Press Sport News

Edited By H. S. Sharkey

Serving Its Twenty-ninth Year. PLAINFIELD, NEW JERSEY, WEDNESDAY, JANUARY 5, 1916. Sports Dept. Tel. 1300—Extension 3.

MONTROSS SCATTERS FINS FOR 244 MARK

Former Plainfielder Averages 212 in Westfield S. S. Engagement.

WESTFIELD S. S. LEAGUE.
Team Records.

	W.	L.	P.C.	HS.
Baptist	23	7	.767	955
Congregational	18	12	.600	939
Holy Trinity	17	13	.567	921
Methodist	13	17	.433	919
Presbyterian	12	21	.364	921
Episcopal	10	23	.303	907

Schedule.

Tomorrow night—Episcopal vs. Baptist.

Charley Montross toppled the Westfield wood for an average of 212 last night, but his team, Holy Trinity, lost two games and second place in the Sunday-school League to the Congregational pinners. Montross posted 244 in his second game, his other counts being 199 and 193.

The Congregationals took the opener by 20 pins, and went up to 926 in the sandwich. The Trinity quintet collected the final, with a total of 913.

Cowperthwaite, Kennedy, H. Randall, Hegeman and Jack Tobin all had high scores to their credit.

The Congregationals are now in second place, one game ahead of Trinity, and five games behind the leading Baptists.

The scores:

CONGREGATIONAL.

Cowperthwaite	192	191	169
Kennedy	178	171	203
E. Randall	138	159	149
H. Randall	160	202	162
Hegeman	182	203	187
	850	926	[illegible]

HOLY TRINITY.

Montross	199	244	193
M. McMahon	163	182	159
Keppler	156	139	177
C. Tobin	139	146	185
J. Tobin	175	162	199
	830	873	913

A. C. PENN IN FOURTH FLIGHT AT PINEHURST

A. C. Penn, of this city, landed in the fourth sixteen in the 18-hole qualifying round of the thirteenth annual midwinter golf tournament at Pinehurst, N. C., yesterday. His score of 113 was the forty-seventh best in a field of more than seventy competitors. The Plainfielder went out in 59, and took 54 strokes for the last nine. Philip Carter led the field by several city blocks. His score was 73, making fifteen of the holes on No. 2 course in 4's.

ELABORATE PLANS FOR BIG BOWLING TOURNEY

Elaborate arrangements are being made for the sixteenth annual tournament of the American Bowling Congress in Toledo, March 4 to 25. Toledo bowlers are well organized, and will contribute as their share of the entries about 200 teams, being followed by Chicago with 100 teams, while it is predicted that the lists will include over 600 teams of five men each, 1,500 teams of two bowlers each, 3,000 individuals, bringing the total entry fund close to $45,000. Two-thirds of this will be returned to the contestants in prizes, which will approximate $30,000. The plans call for the installation of sixteen new bowling alleys, and contracts have been signed for 600 sets of hard maple pins. All are to be delivered four weeks prior to the opening date of the tournament, in order that they may become thoroughly acclimated.

CUBS CHANGE HANDS.

The sale of the Chicago Cubs by Charles P. Taft, brother of ex-President Taft, to Charles Weeghman and Harry F. Sinclair, owners of clubs in the late Federal League, is expected to be completed today.

—Press want ads. pay.

Skates Sharpened

by machine. The only way to have them done and done right.

George L. Simon

179 North Ave. Opp. Depot.
Bicycles, Tires & Sundries.

ELIZABETH TABS VISIT LOCAL SOCIETY TONIGHT

This evening will be the big night of the big week for the local T. A. B. Society. Elizabeth Tabs, a whole flock of them, will come here tonight, to roll an alley series with the Plainfield Abstainers, and to take in the fair being held in T. A. B. S. Hall.

FEGS PLAY FIRST MATCH AWAY FROM HOME FRIDAY

The first out-of-town game for the P. E. G. S. basketball team will be Friday night, with the Newark High Street Presbyterian church, at that place. The local girls will leave on the 6:25 train from this city and will be accompanied by a large crowd of rooters.

KNIGHTS WILL PLAY TEAM FROM WESTFIELD CHURCH

St. Paul's Parish House players, of Westfield will appear on the Columbus Hall court tomorrow night to play the Knights of Columbus team in the main attraction of the regular Thursday night double-header at the West Front street floor. The Plainfield Five will play a team composed of N. P. H. S. and P. H. S. graduates in the preliminary.

The visiting girls' team will be called the "Well Known Five." The W. K.'s will have the Misses Jessie Stewart, Alice Mehl, Mildred McAuliffe, Elsie Debele and Bessie Morris.

PLAINFIELD AND ST. JOES MEET IN SAENGERBUND HALL

St. Joseph's Club will play its first basketball game of the season in Saengerbund Hall, this evening, meeting the Plainfield A. A. There will be dancing after the game.

The borough club will have the following players in its squad: Andy McDonough, Marty McDonough, Arthur O'Leary, Ray Pasch, William Seidel, Vincent La Porte and Les Daley.

Manager William Seidel is planning a busy season for his team. Arrangements for the appearance of a New York quintet here next week are under way. Games will also be booked with the Plainfield quintets.

BALTUSROL TARGET TOURNEY.

Sidney H. Browne and Edward B. Renwick have offered a trophy to the Baltusrol Golf Club emblematic of the trap-shooting championship. Between the golf seasons, shooting is a popular pastime at Baltusrol.

Conditions provide that there will be shooting competitions each Saturday until spring, and the competitor gathering in the greatest number of points will become the winner, points being awarded according to the position in which the gunners finish each week.

BROWN REFEREE FOR BIG BOUT

Bill Brown will referee the Moran-Coffey fight, at Madison Square Garden on Friday night. He was officially appointed by Chairman Wenck, of the boxing commission, yesterday, after James Johnston had requested his selection.

BROWNS SOLD FOR $525,000.

The sale of the St. Louis American League team to Phil Ball, and other stockholders of the St. Louis Federal League Club was completed last night. The price was $525,000.

—Advertise in the Daily Press

INTEREST OF W. B. L. PINNERS IS LAGGING

Only Three Red Men and Four Loyals Appear for a Series.

WESTFIELD BOWLING LEAGUE.
Standing of the Clubs.

	W.	L.	P. C.	H. S.
Westfield Club	19	8	.704	1003
Royal Arcanum	19	11	.633	916
Clinks	16	11	.593	911
Immediate Aid	12	15	.444	911
Loyal Association	13	20	.394	891
Red Men	8	22	.267	866

Schedule.

Tomorrow night—Royal Arcanum vs. Westfield Club.

Indication that members of the tail-end teams of the Westfield Bowling League are losing interest in the race was evident last night, when only four members of the Loyal Association team, and three pinners on the Red Men showed up for the scheduled series. The Loyals won all three games easily.

The scores:

LOYAL ASSOCIATION.

Butler	126	185	141
C. Ortleb	158	160	130
Gilmore	125	147	145
Pierson	180	124	155
	589	616	511

RED MEN.

Seidner	132	125	134
Kuhn	136	152	139
Stegmier	168	161	154
	436	438	415

ADAMS EIGHTH ON N. Y. C. A. LIST OF POINT WINNERS

Platt Adams is eighth on the list of New York A. C. point winners for the athletic year ending November 30, 1915, according to the annual reports made last night. Platt won six firsts, four seconds and two thirds, for a total of 44 points. Herbert Volmer, the swimmer, heads the list with 74 points. Ralph L. Spotts earned 35 points at the traps. A profit of $52,934.37 was made by the club, which now has 4,923 members, not including the athletic membership.

BENTLEY SIGNS WITH OAKLAND.

Bill Bentley, the former Singer Leaguer, has signed with the Oakland Club, of the Pacific Coast League, for next season. Bentley played for awhile in the New England League, with the Potland Club, and after being let out joined the Fitchburg squad. Last season he played in the Colonial League. The Richmond International League Club was also after his services.

DATES FOR BIG REGATTAS.

Two of the biggest regattas ever rowed on local waters will be held on May 29 and 30. The first one will be an adjunct to the festive celebration of the 250th anniversary of Newark, and the other will be the historic Harlem regatta on Memorial Day over the usual Speedway course.

N. J. G. A. MEETING, JANUARY 25.

The annual meeting of the New Jersey State Golf Association will be held January 25 for the election of officers and the selection of the course for the playing of the New Jersey amateur championship.

OFF ON HUNTING TRIP.

Tom Brantingham, Al Staats, J. H. Staats and E. C. Wescott have gone to South Carolina on a hunting trip.

—Press want ads. pay.

Wines, Liquors, Whiskeys
Domestic and Imported

FINE GRADE OF BURGUNDIES, CLARETS, SAUTERNES, PORT, SHERRY, CHAMPAGNE, AND ALL CORDIALS

Remarkable Selection of Bottled Goods
Rare Vintages of Exquisite Flavor

Ballantine's Bottled Ales and Beers

Tel. Plainfield 19. Prompt Delivery

EASTERN BOTTLING CO.
SECOND ST. AND CENTRAL AVE. PLAINFIELD, N. J.

MOTHER LODGE IS VICTOR OVER 885

New York Elks Produce Two Good Games on Alleys of Local Bills.

TEAMS CHANGE PLACES

Manhattan Antlers Take Sixth Position Away From Queen City Men, Who Are Now Seventh—Second Game Close Fight.

ELKS' SENIOR LEAGUE.
Standing of the Teams.

	W.	L.	P.C.	H.S.
New Brunswick	15	6	.714	1062
Elizabeth	15	6	.714	1011
Hoboken	14	7	.667	1053
Newark	14	10	.583	1014
Paterson	13	11	.542	992
New York	10	14	.417	989
Plainfield	11	16	.407	1015
Jersey City	9	15	.375	1017
Rutherford	9	15	.375	988
Rahway	7	17	.292	971

Schedule.

Tonight—Hoboken at Jersey City.

New York took two games from Plainfield at the Elks' Club last night. The teams changed places in the standing as a result of the match, New York being sixth and Plainfield seventh.

There was never a doubt as to which side would capture the first game. New York had more than 40 pins to spare at the finish, and earlier in the game was more than 70 out in front. The second looked like a home victory, but the Gothamites nosed out the Queen City men by 17 sticks, 949 to 932. Plainfield's Ten teams will be formed for the five-man house tourney which will start on the Elks' Club alleys next week. The teams will be drawn at a meeting of the bowling committee tomorrow night.

Those who will roll in the tourney are: C. W. Leonard, William T. McCullough, M. D. Dilts, C. L. Crist, E. A. Brown, George Zink, L. D. Townley, F. A. Emmons, J. Harken, P. A. McVoy, Sam Sabocker, H. Weiss, C. H. Dunham, E. Sebring, F. Randolph, D. F. Carpenter, S. Haverner, F. C. Gore, H. Hamond, J. L. Manning, A. Mann, W. M. Vail, A. E. Force, H. W. Elimm, W. H. Demler, F. A. Haynes William Banks, Marcus Hoyt, C. S. Woolson, F. J. Platz, V. W. Nash, Jr., P. S. Kiely, J. E. Waldorf, W. R. Causbrook, W. J. Firstbrook, W. Simpson, S. P. T. Wilbur, V. W. Nash, S., E. A. Laing, J. Cose, J. W. Mosher, O. Simmons, L. E. Stacker, W. H. Abbott, F. H. McInerney, J. H. Arnold, Jr., H. M. Holder, G. Strayer, H. Woolston, H. L. Hetfield.

NAMES OF ELKS WHO WILL ROLL IN HOUSE TOURNEY

lone win came in the good-night session, when the visitors fell to 846. A. Westphal rolled 221 and 200 for the visitors. Kiely had 209 for the Plainfield team, Vail rolled 205 and Blatz an even 200.

The scores:

NEW YORK.

L. Westphal	173	194	138
A. Westphal	200	221	166
Wessel	186	166	185
Starr	178	178	187
Johns	193	190	170
	930	949	846

PLAINFIELD.

Blatz	168	200	183
Kiely	209	172	164
Causbrook	147	183	191
Vail	182	205	173
Waldorf	182	172	169
	888	932	880

HOOKS COLLECT TWO WINS OVER LINKS AT SOMERVILLE

In a Somerville Firemen's League match last night, the Hook and Ladder Company team won two games out of three from the Lincoln Hose Company.

The scores:

HOOKS.

Brokaw	188	184	157
Allen	131	133	...
Quick	...	...	164
Arensen	143	161	180
Dillard	139	193	193
Vroom	161	214	158
	762	885	852

LINKS.

Austin	181	154	137
Alvord	143	164	182
Wittenbert	182	132	153
J. Schenck	190	125	175
Mathews	181	158	185
	881	733	832

OLIVE AT PAULUS HOOK.

A Knights of Columbus League match will be rolled tonight, Olive Branch visiting Paulus Hook.

—Press want ads. pay.

REVISED SCHEDULE FOR F. O. E. LEAGUE

Elizabeth Will Come Here Tomorrow Night—List of Prizes Out.

A revised schedule for the Fraternal Order of Eagles' Bowling League has been adopted on account of Progress Aerie, of Newark, dropping out. The league will continue with five teams. The match, Elizabeth at Plainfield, scheduled for tonight on the old list of dates, will take place on the local alleys tomorrow night.

The schedule for the remainder of the season follows:

JANUARY.

6—Elizabeth at Plainfield.
10—Plainfield at Somerville.
12—Rahway at Elizabeth.
20—Somerville at Rahway.
20—Newark at Plainfield.
24—Elizabeth at Newark.
25—Plainfield at Rahway.

FEBRUARY.

1—Newark at Somerville.
8—Somerville at Elizabeth.

The prize list includes three team awards, $20, $10 and $5 for the series finishing first, second and third. Individual average honors will carry prizes of $10, $6 and $4, and high score will bring $5.

SOMERSET FIELD CLUB LICKS CITY JUNIORS

The Somerset Field Club defeated the Plainfield Juniors yesterday afternoon in Saengerbund Hall, 37 to 15. The borough lads outclassed their rivals in all departments of the game, and displayed some fine passing and shooting abilities for their size. Every member of the winning combination participated in the scoring, while McAfee was the leading factor for the losers.

The score:

SOMERSET F. C.

	G.	F.	P.
Townley, f	3	0	6
Taylor, f	3	0	6
Scarborough, c	4	1	9
Burner, g	3	0	6
Barry, g	6	0	12
	19	1	39

PLAINFIELD JUNIORS.

	G.	F.	P
Van Winkle, f	1	1	3
McAfee, f	6	0	12
Keating, c	0	0	0
Lee, g	0	0	0
Gates, g	0	0	0
	7	1	15

Score by periods:

Somersets	20	19—39
Juniors	4	11—15

Referee, McDonough.

WESTFIELD HIGH BOYS AT N. P. H. S. TOMORROW NIGHT

North Plainfield High School will play its first home game of the season tomorrow evening in Saengerbund Hall, the locals lining up against Westfield H. S. The borough aggregation will present its regular lineup, which has been shattered in the previous contests by injuries. Kirch and Dilts will appear in the guard berths, while Andy McDonough, a new recruit who has been ushered into the game without any practice with his team-mates, will jump at center. Dawe and Townley will play their regular forward positions.

The Westfield team will encounter the boroughites with the heaviest team in the history of the school, and the locals will have to travel at top-notch speed to claim the verdict. Dancing will follow the contest.

FLEMINGTON GIRLS FAIL TO APPEAR AT N. P. H. S.

The N. P. H. S. girls' team had a contest scheduled yesterday with Flemington High School, but the maidens from up-State failed to appear.

FULTON OFF FOR SOUTH.

Chicago, Jan. 5.—Fred Fulton, the Minnesota giant, who is going to box Porky Flynn 20 rounds at New Orleans on January 28, will leave for the southern city today. Before departing, he refused to sign for a fight in John Reisler's New York club. Reisler went to Indianapolis to sign up Jack Dillon for a bout with Battling Levinsky.

FOLWELL TO COACH U. OF P.

Robert C. Folwell, coach of the Washington and Jefferson football squad for several years, was yesterday selected as head coach for the University of Pennsylvania eleven for next season.

SOMERVILLE CLUB TO ELECT.

Somerville, Jan. 5.—The annual election of officers of the Somerville Country Club will be held on the evening of January 12. Plans are underway to make this club one of the finest in the State.

UNION PRAYER SERVICES.

Union week of prayer services have been arranged by the pastors of the First Baptist, First M. E., First Presbyterian and Trinity Reformed churches. Rev. Dr. C. E. Herrick will speak at tonight's service at Trinity Reformed church, Rev. Dr. C. M. Anderson will be in charge of tomorrow night's service at the First Presbyterian church, while Rev. J. Y. Broek will speak at the Friday night service at the First Baptist church.

WOMEN'S GUILD MEETING.

The Women's Guild, of the Church of the Heavenly Rest, will hold its monthly business meeting in the Parish House, tomorrow afternoon at 2:30 o'clock.

—If you have something to rent, you have something to advertise—and something that it will pay you to advertise adequately and persistently.

MATTY LEADS IN CLEANING UP COIN; SHOWS REAL TALENT IN MANY LINES

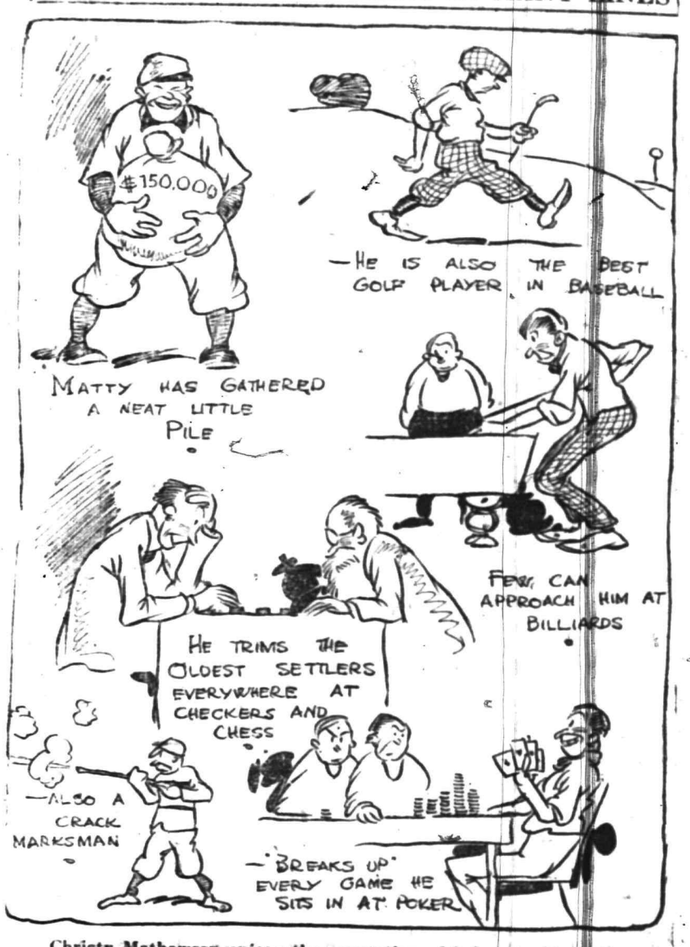

Christy Mathewson enjoys the reputation of being the biggest money maker in baseball. He is said to be worth $150,000. He has shown real talent in many other things beside baseball.

Mary Pickford, in "Esmeraldo," at the U. S. Astor, Friday and Saturday.

G. R. WESCOTT
CHAS. SMITH, Manager.
133-135 North Ave. Phone 81

Wholesale Dealer In
WINES, LIQUORS & CORDIALS

Budweiser, Piel's, Geo. Ehret's, Ballantine's, Krueger's, Feigenspan, Du Bois, Rubsam & Horrmann, and Kostenbader Beers always in stock.
Prompt auto delivery to all parts of the city.

WE ARE FIRST CLASS TROUBLE FINDERS when it is connected with automobiles. Which means that there are no delays when a car is sent here for repairs. We locate the trouble at once and put our best skill and ample facilities to work to remedy it. When your car is in trouble send it here and we'll make everything right again in the shortest possible time.
AUTOMOBILES REPAINTED.
MARTIN AUTOMOBILE CO.
304-312 PARK AVE.

Plainfield, N. J., January [illegible]

Notice is hereby given that Jacob Blum, Jr., has applied to the Common Council of the City of Plainfield for an Inn and Tavern license to sell spirituous and fermented liquors at No. [illegible] East Front Street in the First Ward.

All persons [illegible] requested to make known the same in writing to the City Clerk on or before [illegible]

[illegible] JAMES T. MacMURRAY, City Clerk.

Plainfield, N. J., January 3, 1916.

Notice is hereby given that Peter Flocrosh has applied to the Common Council of the City of Plainfield for a Saloon license to sell spirituous and fermented liquors at the corner of Park Avenue and East Front Street, in the First Ward.

All persons knowing of any reason why such license should not be granted are requested to make known the same in writing to the City Clerk on or before the twenty-fourth day of January instant.

Done in accordance with the requirements of the "Ordinance to license inns and taverns, and to regulate and prohibit the sale of spirituous and fermented liquors."

JAMES T. MacMURRAY, City Clerk.

Plainfield, N. J., January 3, 1916.

Notice is hereby given that Godfrey J. Weinman has applied to the Common Council of the City of Plainfield for a Saloon license to sell spirituous and fermented liquors at No. 215 Park Avenue, in the First Ward.

All persons knowing of any reason why such license should not be granted are requested to make known the same in writing to the City Clerk on or before the twenty-fourth day of January instant.

Done in accordance with the requirements of the "Ordinance to license inns and taverns, and to regulate and prohibit the sale of spirituous and fermented liquors."

JAMES T. MacMURRAY, City Clerk.

Plainfield, N. J., January 3, 1916.

Notice is hereby given that Elsworth C. Westcott has applied to the Common Council of the City of Plainfield for a Saloon license to sell spirituous and fermented liquors at No. 115 East Front Street in the First Ward.

All persons knowing of any reason why such license should not be granted are requested to make known the same in writing to the City Clerk on or before the twenty-fourth day of January instant.

Done in accordance with the requirements of the "Ordinance to license inns and taverns, and to regulate and prohibit the sale of spirituous and fermented liquors."

JAMES T. MacMURRAY, City Clerk.

Plainfield, N. J., January 3, 1916.

Notice is hereby given that Michael F. Watson has applied to the Common Council of the City of Plainfield for a Saloon license to sell spirituous and fermented liquors at No. 207 Grant Avenue in the Fourth Ward.

All persons knowing of any reason why such license should not be granted are requested to make known the same in writing to the City Clerk on or before the twenty-fourth day of January instant.

Done in accordance with the requirements of the "Ordinance to license inns and taverns, and to regulate and prohibit the sale of spirituous and fermented liquors."

JAMES T. MacMURRAY, City Clerk.

Plainfield, N. J., January 3, 1916.

Notice is hereby given that John J. Sullivan has applied to the Common Council of the City of Plainfield for an Inn and Tavern license to sell spirituous and fermented liquors at Nos. 107-109-111 North Avenue, in the First Ward, which application is signed by

Joseph A. Meyers	J. E. Flannery
Samuel Meyers	A. T. Raymond
Nathan Meyers	Jos. H. Angerbauer
Jas. W. VanSlekle	John B. Mottley
Armstrong Mulford	W. J. Kitchen
John F. McIntyre	G. J. Weinman

Citizens and Freeholders. All persons knowing of any reason why such license should not be granted are requested to make known the same in writing to the City Clerk on or before the twenty-fourth day of January instant.

Done in accordance with the requirements of the "Ordinance to license inns and taverns, and to regulate and prohibit the sale of spirituous and fermented liquors."

JAMES T. MacMURRAY, City Clerk.

Plainfield, N. J., January 3, 1916.

Notice is hereby given that Frank Linke has applied to the Common Council of the City of Plainfield for a Wholesale license to sell spirituous and fermented liquors at No. 227 West Front Street in the Fourth Ward.

All persons knowing of any reason why such license should not be granted are requested to make known the same in writing to the City Clerk on or before the twenty-fourth day of January instant.

Done in accordance with the requirements of the "Ordinance to license inns and taverns, and to regulate and prohibit the sale of spirituous and fermented liquors."

JAMES T. MacMURRAY, City Clerk.

Plainfield, N. J., January 3, 1916.

Notice is hereby given that George R. Westcott has applied to the Common Council of the City of Plainfield for a Wholesale license to sell spirituous and fermented liquors at Nos. 133-135 North Avenue, in the First Ward.

All persons knowing of any reason why such license should not be granted are requested to make known the same in writing to the City Clerk on or before the twenty-fourth day of January instant.

Done in accordance with the requirements of the "Ordinance to license inns and taverns, and to regulate and prohibit the sale of spirituous and fermented liquors."

JAMES T. MacMURRAY, City Clerk.

Plainfield, N. J., January 3, 1916.

Notice is hereby given that Michael J. Devine has applied to the Common Council of the City of Plainfield for a Saloon license to sell spirituous and fermented liquors at No. 456 West Third Street, in the Fourth Ward.

All persons knowing of any reason why such license should not be granted are requested to make known the same in writing to the City Clerk on or before the twenty-fourth day of January instant.

Done in accordance with the require-

ment of the "Ordinance to license inns and taverns, and to regulate and prohibit the sale of spirituous and fermented liquors."

JAMES T. MacMURRAY, City Clerk.

Plainfield, N. J., January 3, 1916.

Notice is hereby given that Peter Flocrosh has applied to the Common Council of the City of Plainfield for a Saloon license to sell spirituous and fermented liquors at the corner of Park Avenue and East Front Street, in the First Ward.

All persons knowing of any reason why such license should not be granted are requested to make known the same in writing to the City Clerk on or before the twenty-fourth day of January instant.

Done in accordance with the requirements of the "Ordinance to license inns and taverns, and to regulate and prohibit the sale of spirituous and fermented liquors."

JAMES T. MacMURRAY, City Clerk.

Plainfield, N. J., January 3, 1916.

Notice is hereby given that Godfrey J. Weinman has applied to the Common Council of the City of Plainfield for a Saloon license to sell spirituous and fermented liquors at No. 215 Park Avenue, in the First Ward.

All persons knowing of any reason why such license should not be granted are requested to make known the same in writing to the City Clerk on or before the twenty-fourth day of January instant.

Done in accordance with the requirements of the "Ordinance to license inns and taverns, and to regulate and prohibit the sale of spirituous and fermented liquors."

JAMES T. MacMURRAY, City Clerk.

Plainfield, N. J., January 3, 1916.

Notice is hereby given that Elsworth C. Westcott has applied to the Common Council of the City of Plainfield for a Saloon license to sell spirituous and fermented liquors at No. 115 East Front Street in the First Ward.

All persons knowing of any reason why such license should not be granted are requested to make known the same in writing to the City Clerk on or before the twenty-fourth day of January instant.

Done in accordance with the requirements of the "Ordinance to license inns and taverns, and to regulate and prohibit the sale of spirituous and fermented liquors."

JAMES T. MacMURRAY, City Clerk.

Plainfield, N. J., January 3, 1916.

Notice is hereby given that Michael F. Watson has applied to the Common Council of the City of Plainfield for a Saloon license to sell spirituous and fermented liquors at No. 207 Grant Avenue in the Fourth Ward.

All persons knowing of any reason why such license should not be granted are requested to make known the same in writing to the City Clerk on or before the twenty-fourth day of January instant.

Done in accordance with the requirements of the "Ordinance to license inns and taverns, and to regulate and prohibit the sale of spirituous and fermented liquors."

JAMES T. MacMURRAY, City Clerk.

Plainfield, N. J., January 3, 1916.

Notice is hereby given that The Eastern Bottling Co. has applied to the Common Council of the City of Plainfield for a Wholesale license to sell spirituous and fermented liquors at southerly corner of West Second Street and Central Avenue in the Fourth Ward.

All persons knowing of any reason why such license should not be granted are requested to make known the same in writing to the City Clerk on or before the twenty-fourth day of January instant.

Done in accordance with the requirements of the "Ordinance to license inns and taverns, and to regulate and prohibit the sale of spirituous and fermented liquors."

JAMES T. MacMURRAY, City Clerk.

Plainfield, N. J., January 3, 1916.

Notice is hereby given that Frank Linke has applied to the Common Council of the City of Plainfield for a Wholesale license to sell spirituous and fermented liquors at No. 227 West Front Street in the Fourth Ward.

All persons knowing of any reason why such license should not be granted are requested to make known the same in writing to the City Clerk on or before the twenty-fourth day of January instant.

Done in accordance with the requirements of the "Ordinance to license inns and taverns, and to regulate and prohibit the sale of spirituous and fermented liquors."

JAMES T. MacMURRAY, City Clerk.

Plainfield, N. J., January 3, 1916.

Notice is hereby given that George R. Westcott has applied to the Common Council of the City of Plainfield for a Wholesale license to sell spirituous and fermented liquors at Nos. 133-135 North Avenue, in the First Ward.

All persons knowing of any reason why such license should not be granted are requested to make known the same in writing to the City Clerk on or before the twenty-fourth day of January instant.

Done in accordance with the requirements of the "Ordinance to license inns and taverns, and to regulate and prohibit the sale of spirituous and fermented liquors."

JAMES T. MacMURRAY, City Clerk.

Plainfield, N. J., January 3, 1916.

Notice is hereby given that Michael J. Devine has applied to the Common Council of the City of Plainfield for a Saloon license to sell spirituous and fermented liquors at No. 456 West Third Street, in the Fourth Ward.

All persons knowing of any reason why such license should not be granted are requested to make known the same in writing to the City Clerk on or before the twenty-fourth day of January instant.

Done in accordance with the requirements of the "Ordinance to license inns and taverns, and to regulate and prohibit the sale of spirituous and fermented liquors."

JAMES T. MacMURRAY, City Clerk.

PLYMOUTH MARKET

A. Bohren, Proprietor.

163 Somerset St.

Corner Linden Avenue.

ALL KINDS OF SELECTED MEATS, VEGETABLES AND PROVISIONS.

The public is cordially invited for inspection and patronage. Fast Delivery all over the city.

L. A. Hummer, Manager.

1 4 6

NEW JERSEY CENTRAL

TRAINS LEAVE PLAINFIELD.

For New York—2.10, 3.41, 5.08, 5.40, 6.52 except holidays), 6.27, 6.55, 7.22, 7.26 except holidays), 7.41, 7.44, (7.55 except holidays), 7.58, 8.12, 8.30 (except holidays), 8.36, 8.42, 8.59, 9.29, 9.53, 10.26, 11.27, 12.12 p. m., 12.34, 12.58, 1.49, 2.20, 2.25, 2.39, 2.55, 3.11, 4.01, 4.13, 4.36, 5.39, 6.25, 6.47, 7.41, 8.27, 9.24, 9.30, 10.15, 10.36, 11.43 p. m. Sunday—2.19, 3.41, 5.40, 7.23, 7.58, 8.52, 9.34, 9.40, 10.37, 12.12 p. m., 12.39, 12.58, 1.17, 2.09, 2.15, 2.55, 3.17, 4.29, 5.24, 6.57, 8.14, 8.13, 8.27, 8.35, 8.39, 9.27, 10.20, 10.36 p. m.

For Newark—5.08, 6.27, 6.55, (7.05 through train to Newark), 7.41, 8.56, 9.29, 10.26, 11.27 a. m., 12.34, 12.58, 1.49, 2.39, 3.11, 4.13, 4.36, 5.39, 6.25, 6.47, 7.41, 8.27, 9.30, 10.36 p. m. Sunday—7.23, 8.52, 9.34, 10.37 a. m., 12.39, 12.58, 1.17, 2.09, 2.55, 3.17, 4.29, 5.24, 7.41, 8.13, 8.35, 8.39, 9.27, 10.36 p. m.

For Easton, Bethlehem, Allentown and Mauch Chunk—5.18, *8.20, 9.44, 11.27 a. m., 2.00, 5.24, 5.44 (6.59 to Easton) p. m. Sunday—5.19, *9.44, 10.57 a. m., 1.58, 5.44, 7.05 p. m.

For Wilkesbarre and Scranton—5.18, 9.44 a. m., 5.44 p. m. Sunday—5.19, 10.57 a. m., 5.44 p. m.

For Red Bank, Long Branch and Asbury Park, etc.—3.41, 8.12, (*9.53 a. m. Red Bank), 11.27 a. m.; 12.34 Saturdays only), (12.58 Red Bank only), (3.11 Red Bank only), 4.13, 4.36, 6.25, 8.27, 11.43 p. m. Sundays—3.41, 8.52 a. m., (9.40 Red Bank only), (2.15 Red Bank only), 3.17, (8.13 Red Bank only), 8.35 p. m.

For Atlantic City—3.41, 9.53 a. m. (12.34 Saturdays only), 3.11 p. m. Sundays—9.40 a. m., 2.15 p. m.

For Philadelphia—6.38, 7.39, 9.02, 10.43, 11.54 a. m., 12.42, 1.54, 2.45, 4.45, 5.13, 6.47, 8.47, 9.46, 10.48 p. m., 1.20 a. m. Sundays—9.02, 9.39, 9.57, 10.39, 10.43, 11.41 a. m., 12.42, 1.44, 2.45, 3.42, 4.39, 4.45, 4.56, 5.39, 8.39, 6.47, 8.47, 9.46, 10.55, 11.54 p. m., 1.20 a. m.

For Baltimore and Washington.—Daily 9.02, 10.43 a. m., 12.42, 2.45, 5.45, 6.47 p. m. Sundays—Mauch Chunk [illegible]

HOTELS.

HOTEL WALDORF

HENRY WINDHAM, Prop.
144 EAST FRONT STREET.

Gottfried Kruger's Extra Beer on draught. Imported Wines, Liquors and Cigars. Hotel accommodations and private dining-room.

HOTEL SOMERSET

Newly Papered and Painted throughout. Toble Board and Rooms by Day or Week.
Piel Bros. and Kruger's Beer on draught.
W. G. FEASTER, Proprietor
97 Somerset St. Tel. 091.

WEINMAN'S CAFE

GENERAL NEWS TICKER.
Stock quotations.
Up to the Minute.
'PHONE 1527.

REAL ESTATE
INSURANCE
MANNING & CURTIS
106 DEPOT PARK

CLASSIFIED RATES.

One cent a word for first insertion, one-half a cent a word for each subsequent insertion of the same advertisement for less than one month. Fifty cents a line for one month (Double charge for Capitals. No advertisement received for less than 25 cents. No display or black face type used in this column.

The Plainfield Daily Press can not give information regarding advertisements for which answers are to be sent care of the Press. Persons replying to office addresses must mail or leave written answers as stated in advertisement.

Madison Square Garden
Poultry Show
December 31, January 1, 2, 3, 4, 5.
9 A. M. to 10:30 P. M.
Poultry Pigeons Rare Wild Birds
U. S. Government Exhibit
Educational Program
Admission 50c Children 25c
LAST DAY

A. M. RUNYON & SON,
UNDERTAKERS
402 Park Ave. Telephone No. 40
Office open day and night.
Office of Hillside Cemetery.
New York Office 14 East 39th Street
Telephone Call 8341 Murray Hill
New York Embalmers' License 4699
New York State Registered License Undertakers No. 345.

Estab. 1868 Tel. 2354
J. J. & C. A. HIGGINS
UNDERTAKERS.
Private Funeral Chapel
109-111 West Fourth Street
Auto Cortege for Long Distance.

T. A. MOORE
UNDERTAKER,
612 E Sixth St.
Tel. 741-R

Established 1872.
P. CASEY & SON,
Undertakers and Embalmers.
Office 100 North Ave | Telephone 2331 | Residence 417 W. 3rd St.
N. Y. Office, 10 E. 22nd St. Tel. 2094 Gramercy

L. L. MANNING & SON
STEAM GRANITE WORKS
Corner Central Ave. and West Front St. Opp. First Baptist Church. 'Phone 338-J.

DIED.

LOWRIE—At his residence, 516 Park avenue, on Monday, January 3, 1916, Henry H. Lowrie, M. D. Services at Grace church, East Seventh street, on Thursday, January 6, at 2 p. m. Interment in Hillside cemetery. 1 4 2

MACLAY—At her residence, 662 West Eighth street, on Monday, January 3, 1916, Jessie Sperry, wife of Arthur C. Maclay, aged 59 years. Services private. 1 4 2

ROGERS—Suddenly, at her daughter's residence, at Horse Head, N. Y., on Monday, January 3, 1916, Mary A., wife of the late Daniel B. Rogers. Services at the Seventh-Day Baptist church, Plainfield, N. J., on Thursday, January 6, at 2:30 p. m. Interment in Hillside cemetery.

SITUATION WANTED—FEMALE.

VERY good middled aged woman as cook, in small family. Apply Present Employer, Tel. 1611.

POLISH woman wants day's work. 823 South Second street. 1 5 3

HELP WANTED—MALE.

DRIVER, sober, industrious, for double team. Address P. O. Box 772. 1 3 3

HELP WANTED—FEMALE.

OPERATORS: EXPERIENCED. NAT LEVY & CO., 339 WATCHUNG AVENUE. 1 3 tf

WANTED—White maid for general housework, family of two; no laundry; reference required. 55 Somerset street. 12 31 tf

WANTED—General assistant at Children's Home. Call at 215 East Second street. 12 31 tf

WANTED—Good cook at 723 Central avenue. 1 3 3

WANTED—Immediately, two experienced maids. Apply 427 West Eighth street

WANTED—At once, experienced cooks, waitresses, chambermaids, nurses and general houseworkers. Apply Mrs. Keller's Agency, 22 Somerset place; 'Phone 1724. 1 5 3

WANTED—Child's nurse; references. Apply 621 Park avenue. 1 5 4

WANTED—At 737 Watchung avenue, a white Protestant maid, for general housework. 1 5 2 eod

WANTED—Girl for general housework; no washing. Inquire 88 Fairview avenue; 'Phone 780-M. 1 3 3

EXPERIENCED white maid for general housework; small family. 156 Westervelt avenue. 1 4 3

WANTED—Competent girl for general housework. Apply 107 Park place. 1 3 3

WANTED—Girl for general housework. 142 East Fifth street. 12 30 tf

FOR SALE

FOR SALE—240 egg Buffalo Cypress incubator; good condition. Telephone 2071-W. 1 3 tf

PIGEONS—Heavy muffed performing tumbler; $2.00 a pair. McIntosh 43 Somerset street.

GUINEA PIGS. McIntosh, 43 Somerset street.

PIGEONS—High and long flying $2.00 pair. McIntosh, 43 Somerset street.

GOLD FISH, the kind that live. McIntosh, 43 Somerset street.

YOUNG rabbits and Belgian hares. McIntosh, 43 Somerset street.

ROOMS AND BOARD.

TO LET—Suite of rooms, with bath; also single room. 209 East Seventh street. 10 27 tf

APARTMENTS with private bath, also single rooms. 312 East Seventh street. 7 16 tf

HELP WANTED—MALE AND FEMALE.

WHITE man and wife who will appreciate a real home for general housework, garden and taking care of auto. Address, Small Family, care Daily Press. 12 29 6

EMPLOYMENT AGENCIES.

READ THIS—Murray's Employment Registry, 326 West Front street, near Grove, for reliable help; fees reduced, and very moderate. 'Phone 666. 2 13 tf

MRS. KELLER'S Employment Agency, 22 Somerset place, all nationalities. 'Phone 1724. tf

WANTED—TO RENT.

HOUSE, six or seven rooms, reasonable rent; all improvements; family of four adults; immediate possession; central location. Address B. A. H., care of Daily Press. 1 5 3

STEAM heated, five room apartment; give full particulars as to price and location. Address, Apartment, Press office. 12 2 tf

WANTED TO RENT—Two floors, 2,000 to 5,000 square feet per floor, for light manufacturing purposes; must have elevator facilities. Reply with full particulars to, "Manufacturer," care Daily Press. 1 5 3

FOR RENT.

MOVING PICTURE OR STEREOPTICON SHEET FOR RENT, big enough for the largest hall. Apply Daily Press office. tf

FOR RENT—Nice six room apartment; all improvements. Apply, Neumann Brothers Company. 12 2 tf

FOR RENT—Ten room house, 501 Watchung avenue; all improvements. Apply, Neumann Brothers Company. 12 2 tf

ROOMS—Three, furnished; all improvements; ring top bell. 124 West Front street. 1 1 tf

TEN-ROOM house, 418 East Second street; all improvements. William Newcorn. 3 11 tf

FARM for rent, 116 acres, near Dunellen, N. J. J. T. Vail. 8 2 tf

STORE to rent, corner Watchung avenue and Fifth street. Apply, Neumann Brothers Co. 12 20 tf

FOR RENT—Farm, 96 acres, house and outbuildings, with stock and machinery or without. Inquire 910 West Fourth street, Plainfield. 1 5 3

TO LET—Desirable rooms, with board, conveniences. 226 Prescott place, near Pond's Tool Works. 12 31 6

TEN-ROOM house, 418 East Second street; all improvements. William Newcorn. 3 11 tf

MISCELLANEOUS.

WHY NOT brighten up your home? We have a full line of gas and electric portables, showers, domes, semi-indirects, store fixtures and gas and electric supplies, at the lowest prices in the city. Naylor & Naylor, 128 North avenue. 12 13 tf

INSURANCE—ALL BRANCHES. AGENT FOR NATIONAL SURETY CO. J. T. VAIL. tf

MONEY TO LOAN

MONEY to loan on mortgage. J. A. Hubbard, Babcock building. 10 7 tf eod

MONEY TO LOAN on gold and mortgage. J. T. Vail. tf

MONEY TO LOAN—First mortgage security; property centrally located. L. A. Clement, attorney, Babcock building. 8 9 tf

MONEY TO LOAN on mortgage. H. C. Linbarger, 197 North avenue; phone 955. tf

MONEY TO LOAN on mortgage. Manning & Curtis, 106 Depot Park. tf

MONEY TO LOAN on bond and mortgage, Mulford, opposite depot. tf

LOST AND FOUND.

LOST—Large cameo pin set with pearls, between Union street and 142 East Fifth. Suitable reward if returned to 142 East Fifth. 12 31 tf

LOST—Pocketbook, Monday evening, between Hansen's store and Park avenue. Finder kindly return same to 141 East Front street, and receive reward.

LOST—Bank book No. 30519, issued by the Plainfield Savings Bank of Plainfield, N. J. Payment on same has been stopped. Finder will kindly return same to Bank. 1 4 3

POCKETBOOK, containing $10 in money and 1915 car license and driver's 1916 license. Reward if returned to 316 Arlington avenue. 1 4 2

AGENTS WANTED.

BILLY SUNDAY'S Message, authorized. We will pay you $120.00 to distribute it in your community, and represent us; great opportunity for man or woman; 60 days' work, spare time may be used. Universal Bible House, 103 Winston building, Philadelphia. 12 29 6 w-s

REAL ESTATE FOR SALE.

INCOME property for sale; good paying investment. Address Investment, care of Press. 4 16 tf

Mono Storage

Warehouse
North Avenue
Opp. Freight House
125 East Front Street

And WE move practically everything and can have it routed through to its ultimate destination anywhere with no bother to you.

Household effects, trunks, pianos, safes, baggage—anything that you may wish transferred or shipped can be safely entrusted to our care.

Our SPLENDID EQUIPMENT, skilled, careful help and exacting supervision insures the RIGHT KIND OF SERVICE.

Moderate charges.

HAND'S EXPRESS CO.
OFFICE 69 SOMERSET STREET

AUCTIONEERS.

THE LEADING AUCTIONEERS
W. A. SCHORB & CO.
Also Dealers in Second Hand Furniture—Bought and Sold.
120 Madison Av., Jackson Bldg.
Telephone 2296.

ADVERTISEMENTS
—FOR—
NEW YORK HERALD, WORLD, TIMES, SUN, JOURNAL TELEGRAM, AMERICAN, BROOKLYN EAGLE, GLOBE
—AND—
NEWARK EVENING NEWS
RECEIVED AT REGULAR OFFICE RATES.

PLAINFIELD DAILY PRESS
No Telephone Orders.
Cash Must Accompany Copy.

Carnations a Specialty

FORRISTEL NURSERY
Successor to
BELLEVIEW AVE. NURSERY CO.
W. H. Forristel, Manager.
Tel. 1349.

Very Low Rates
—AT—
Murray's Storage Warerooms
Large and Small Rooms,
HOUSEHOLD FURNITURE, TRUNKS, ETC.
R. MURRAY, Auctioneer
326 TO 330 WEST FRONT STREET.
COR. GROVE 'Phone 666.

L. MORALLER & SON
WATCHMAKERS AND JEWELERS
WATCHES
CLOCKS and
JEWELRY
Fine Watch and Clock Repairing a Specialty.
219 Park Ave. Phone 1967-J.

ORGANIZED 1864.
THE FIRST NATIONAL BANK OF PLAINFIELD
A COMMERCIAL BANK WITH SAVINGS and SAFE DEPOSIT DEPARTMENTS
FOUR PER CENT INTEREST PAID ON SAVINGS ACCOUNTS

Suburban Transit Company

Leave Plainfield for South Plainfield—Week days—a6.30, a7.30, 9.00, 11.45, 1.00, 2.00, 4.00, 5.00, 6.10, b6.00, 10.30, 11.15. Sundays—9.00, 12.00, 2.00, 4.00, 5.00, 9.45.

Leave South Plainfield for Plainfield—Week days—a7.00, a7.45, 9.30, 10.00, 1.30, 2.30, b4.30, 4.20, 5.30, 7.30, b8.30, 10.50, b11.45. Sundays—9.30, 12.15, 2.30, 4.30, 5.30, 9.30, 10.50, 11.50.

Leave Plainfield for Watchung—7.00, 8.15, f10.00, b1.00, g3.00, 4.15, b6.20.

Leave Watchung for Plainfield—8.00, 9.30, f11.15, b2.30, g3.45, 5.25, g7.30.

Leave Plainfield for Warrenville—a6.45, e8.15, 8.30, f10.00, g3.00, g6.30.

Leave Warrenville for Plainfield—7.40, f11.00, g3.30, g7.15.

Leave Plainfield for Stirling—8.15, b1.00, 4.15.

Leave Stirling for Plainfield—9.30, b2.00, 5.15.

(a) Except holidays.
(b) Saturdays only.
(c) Except Saturdays.
(d) Daily except Sundays, holidays, Monday mornings, and mornings after holidays.
(e) Monday mornings and mornings after holidays.
(f) Sundays and holidays only.
(g) Saturdays, Sundays and holidays.
R. W. CAMPBELL, Mgr., 310 Park Ave. 'Phone 130 Plainfield.

B. KIVATINOS
(Successor to Kivatinos & Jelling.)
Fancy Fruits, Choice Confectionery, Nuts, Cigars, etc. We make a Specialty of Olive Oil.
211 W. FRONT ST. Tel. [illegible]-W

A. H. ENANDER
SANITARY PLUMBING, GAS FITTING, STEAM AND HOT WATER HEATING.
Contractor for Sewer Connections
125 WATCHUNG AVENUE.

—Most of the readers of this newspaper know a bargain when they read about it. Are you advertising that car?

THE CHRISTMAS CLUB

Even weekly payments of 50c, $1, $2, or $5.

Three More Days

in which to join the 1916 CHRISTMAS CLUB. Come in on Thursday, Friday or Saturday to be enrolled or, if you cannot come yourself, let someone else attend to it for you.

Here is an interesting fact about the New Club. Some old members who dropped out last year have come back and told us that they found it impossible to save without the Club's help.

DO NOT MAKE THE MISTAKE OF THINKING THAT YOU CAN GET ALONG WITHOUT IT.

The Plainfield Trust Company

A Kitchen Not Complete

Your kitchen is not complete without a Meat Press, a Food Chopper or a Coffee Grinder.

You no doubt are in need of some article to complete the Kitchen Furnishings.

A modern kitchen needs many things that are in the hardware store.

We Aim to Please

May we have the pleasure of helping to complete that kitchen of yours?

A White Mountain Freezer, a Bissell Carpet Sweeper, Bread Box, Scale, Washing Machine, Wash Boiler, Dish Pan or some item in the Tinware Line may be the article needed. Look over your utensils and see if some item is not there.

Aluminum Ware, Enameled Ware, Tinware, Iron and Steel Pots.

We have a fine line of RANGES and HEATERS in our kitchen show room. Come in and look them over.

Is Your Kitchen Complete?

H. E. Gayle Hardware Co.

General Hardware and House Furnishings.

Tel. No. 398. Front St. and Park Ave.

COAL

Egg, Stove, Nut

$6.75 Per Ton Pea $5.00

30c discount for Spot Cash

A charge of 25c extra for carrying coal

Hay, Grain and Feed

CONSUMERS COAL CO.

Tel. 66 225 Madison Ave.

w-s-tf

Steady Work for Good Men

A limited number of men can secure positions as motormen or conductors on Public Service Railway by applying at Waiting Station, Watchung Avenue, Plainfield, any Friday between 9 o'clock and noon.

All-year jobs at good pay. 12 28 10

ORGANIZED 1875

A New Account for the New Year

Do not be discouraged because you have saved little or no money in the past.

Make the right start today by starting an account with us where your deposits are safe and grow at interest.

4% Interest Paid on Savings Accounts

CITY NATIONAL BANK

PLAINFIELD, N. J.

No exchange on out-of-town checks. Our checks collectible at par through the Federal Reserve Bank of New York and New York Clearing House.

PAINTERS AND DECORATORS.

James C. Hansen

DECORATOR

Dealer in

PAINTS, OIL, GLASS, VARNISHES, ETC.

141 East Front St., Plainfield, N. J

Distributor of John W. Masury & Son's Pure Colors, Ready Mixed Paints. Etc.

1916 WALL PAPERS

IMPORTED and AMERICAN GOODS

C. CONOVER & CO

Decorators, Painters and Paper-Hangers, Window and Plate Glass.

115 Elmwood Place. Tel. 114.

Established 1868.

CHOICE PICTURES, DAINTY MIRRORS AND UNIQUE PICTURE FRAMES.

AT

Swain's

317 W. FRONT STREET, Plainfield, N. J.

Assortment larger than ever and prices very reasonable.

Artists' materials. Regilding, etc.

HEAD STUFFED FROM CATARRH OR A COLD

Says Cream Applied in Nostrils Opens Air Passages Right Up.

Instant relief—no waiting. Your clogged nostrils open right up; the air passages of your head clear and you can breathe freely. No more hawking, snuffing, blowing, head ache, dryness. No struggling for breath at night; your cold or catarrh disappears.

Get a small bottle of Ely's Cream Balm from your druggist now. Apply a little of this fragrant, antiseptic, healing cream in your nostrils. It penetrates through every air passage of the head, soothes the inflamed or swollen mucous membrane and relief comes instantly.

It's just fine. Don't stay stuffed-up with a cold or nasty catarrh.—Adv.

HERR'S SCHOOL

FOR BUSINESS TRAINING

FALL TERM NOW OPEN

Day and Evening Classes

Call, phone (344) or write for full information.

PLAINFIELD BUSINESS COLLEGE

171 East Front Street

Hoagland's Express

W. H. CARKHUFF, Successor.

FURNITURE AND PIANO MOVING

OFFICE, 124 WEST SECOND ST.

Telephone 58a.

REAL ESTATE INSURANCE

Harvey R. Linbarger

197 NORTH AVENUE.

Telephone 95.

Holiday Presents

J. R. Keiser Neckwear, Initial Hankerkerchiefs, Umbrellas, Mufflers, Gloves, Suspenders, Hats, Interwoven Socks, Caps, Sweaters, Pajamas, Lion Brand Collars, Underwear, Fur Lined Gloves, Arrow Shirts, Dress Vests, Neck Tie and Silk Handkerchief Sets, large assortment of Fine Neckwear.

J. R. Blair

119 PARK AVE.

We have a splendid stock of precious stones, diamonds especially, and we wish to draw your attention to their excellent investment qualities.

A diamond selected from this stock is a superbly cut, pure flawless stone that will steadily increase in value—it's a first-class investment besides a jewel that will give you the maximum pleasure in wearing.

PETER DELGYER

JEWELER

219 West Front Street.

Opposite Proctor's.

Correct Dentistry

In dentistry as in a garment and many other things, there is correctness of style. I can supply you with teeth that can be depended on as being the correct thing in either

Bridge, Crown or Plate Work.

I assure you of high class work at reasonable charges. Consultation free.

DR. WHITE,

Plainfield's Painless Dentist,

105 E. Front Street,

Over Schwed Bros.

Tel. 2291 11 10 mwstf

ARRIVAL AND DEPARTURE OF MAILS AT PLAINFIELD POSTOFFICE.

May 29th 1914

NEW YORK MAILS. Arrive—5:30, 8:00 8:40, 11 45 a. m. 1:30 2:20 5:00, 5:30 8:30 p. m. 12 midnight. Close—6:30 7:45, 10:00, 10:45 a. m., 12 noon, 2:00 3:50, 5:45, 7:45, 9:00 p. m.

SOMERVILLE AND EASTON. Arrive—8:40, 10:45 a. m., 12:45 and 7:08 p. m Close—6:30, 7:45 a. m., 1:30, 4:30 p. m.

PHILADELPHIA—Direct. Arrive—5:30 8:00, 9:40, 11:45 a. m., 12:30, 2:30, 7:0 p. m. Close—6:30, 11:50 a. m., 1:30, 3:50 6:50, 9:00 p. m.

THROUGH FAST MAIL FOR EAST Close—12 noon, 200, 3:50, 5:45 p. m.

DIRECT THROUGT FAST MAIL FOR WEST., Close—6:30, 11:30 a. m., 1:30 5:00 and 9:00 p. m.

PENNSYLVANIA West of Easton. Close—6:30 a. m., 1:30, 5:00, 7:00 p. m.

ELIZABETH—Direct. Arrive—5:30, 8:4 a. m., 1:30, 2:00, 5:30 p. m. Close—7:4 10:0 a. m. 12 noon, 5:45, 9 00 p. m

NEWARK—Direct Arrive—5:30 8:45 m. 1:30 2:30, 5:30 p. m. Close—6:30 7:45, 10:45 a. m., 12 noon, 3:00, 3:50 5:45, 9:00 p. m.

WATCHUNG. Arrive—1:00, 6:45 p. m Close—9:00 a. m., 5:30 p. m.

WARRENVILLE Arrive—1:00 p. m Close—2:00 a. m.

SUNDAY MAILS. Office open from 9:30 to 10:30 a. m.

A. E. HOAGLAND, P. M.

ESTATE OF WILLIAM A. CONNER Deceased. Pursuant to the order of George T. Parrot, Surrogate of the County of Union made on the application of the undersigned, Executor of said deceased, notice is hereby given to the creditors of said deceased to exhibit to the subscriber under oath or affirmation their claims and demands against the estate of said deceased within nine months from the twenty-third day of December, 1915, or they will be forever barred from prosecuting or recovering the same against the subscriber.

PERTH AMBOY TRUST COMPANY, Executor.

12 29 9w Fees—$11.10

New Jersey Civil Service Examination January 19, 1916.

Copyist—Typewriter—also Pen. Male and female residents Union County $50 per month (about)

Vacancy in the County Register's Office. Blanks must be filed one week in advance. Communicate with the Civil Service Commission, State House, Trenton, New Jersey. 12 18-24 1-5

The State Trust Company at Plainfield, New Jersey

Statement of Condition at the Close of Business December 31st, 1915

Resources		Liabilities	
Railroads and other Bonds, (Market Value, $439,922.50)	$432,593.83	Capital Stock,	$100,000.00
Loans and Investments,	589,815.65	Surplus and Profits,	65,326.87
Furniture and Fixtures,	14,713.10	Deposits,	1,086,566.14
Cash,	206,207.85	Other Liabilities,	830.44
Other Resources,	9,393.02		
	$1,252,723.45		$1,252,723.45

Comparative Statement of Deposits

(Began Business September 16, 1910)

September 16, 1910,	$141,773.96
December 31, 1910,	206,115.50
December 31, 1911,	417,116.20
December 31, 1912,	572,851.14
December 31, 1913,	606,551.79
December 31, 1914,	854,059.89
December 31, 1915,	1,086,566.14

THE Officers and Directors of The State Trust Company wish to express their appreciation to the public generally for the splendid support that their institution has received during the little more than five years that have elapsed since it began business and express the wish that the SERVICE rendered by the company will always be such as to justify a continuance of this support.

Corporation Notice.

Corporation Notice of application of the Common Council of the City of Plainfield, to the Court of Common Pleas of Union County, for the appointment of Commissioners to assess benefits for street improvements.

Notice is hereby given, pursuant to the Act of the Legislature entitled "An Act to authorize the improvement of streets and highways in cities of this state and to provide for the payment of the expense of the same, and for the assessment of the benefits of such improvement upon the land and real estate benefitted thereby," approved June 13, 1898, and the amendments and supplements thereto, that application will be made by the Common Council of the City of Plainfield to the Court of Common Pleas of the County of Union at the Court House, in the City of Elizabeth, on Friday the fourteenth day of January A. D., 1916, at the hour of 10 o'clock in the forenoon, or as soon thereafter as the said court can hear the said application, for the appointment of three commissioners who shall be freeholders and residents of the City of Plainfield, as Commissioners to estimate and assess benefits, respectively conferred upon the several lots and parcels of land and real estate peculiarly benefitted by the permanent improvement of streets under the ordinance of said city whose title is hereinafter specified, and to perform the duties and execute the powers conferred by said Acts of the Legislature. The title of the ordinance above referred to is as follows:

"An Ordinance for the Permanent Improvement of a Portion of West Third Street in the City of Plainfield with Permanent and Durable Concrete Pavement, and to Provide the Necessary Funds in Advance of the Collections of Assessments for Benefits." Approved August 20, 1914; and the streets and parts of streets benefitted by the said permanent improvement are as follows:

West Third Street, from the northeasterly side line of Liberty Street to the southwesterly side line of Plainfield Avenue.

By order of the Common Council of the City of Plainfield.

JAMES T. MAC MURRAY,

City Clerk of the City of Plainfield.

Dated December 21st, 1915. 12 29 2 w

AWNINGS

UPHOLSTERING

WINDOW SHADES

Frank G. Wikoff

721 W. Fourth St. Tel 1746.

Children's Eyes

Don't neglect them. Now is the time, before the hard winter's work on the books. Headache and Neuralgia quickly relieved. No charge for consultation.

STILES & CO

Philadelphia Eye Specialists

AT 107 EAST FRONT ST.

EVERY THURSDAY.

Hours 10 to 5.

AUTO BUSES

Dances, Parties, Lodges, etc.

Parties from 18 to 50 people transported any distance at reasonable prices.

SUBURBAN TRANSIT CO.,

R. W. Campbell, Mgr.

710 Park Avenue. 'Phone 130

—Not many of the readers of this newspaper buy unadvertised things—either chattels or real estate.

NEW "MID WINTER" FASHIONS HERE IN WOMEN'S BOOTS

Because these days new styles in Footwear come out much more often than twice a year. An entirely new coterie of new Boot and Slipper modes for the mid-winter season is here to start the New Year.

THE WOMEN WHO REALLY "KNOW" WILL BE PROMPT TO SEE THESE NEW BEAUTIES.

M. C. VanArsdale

An Exclusive Shoe Store for the Entire Family.

ORGANIZED 1868

PLAINFIELD SAVINGS BANK

PLAINFIELD, N. J.

Accomplishments

Do not be satisfied with mere attempts to save money—be determined to do it—make it an accomplished fact. The best plan is to make regular deposits in the Plainfield Savings Bank. Then you will be constantly increasing your surplus at compound interest.

Start an account now.

Deposits made on or before January 10th will draw interest from January 1st.

4% INTEREST PAID

ONLY SAVINGS BANK IN PLAINFIELD

We desire to extend to you the Compliments of the Season and express our sincere wishes for your prosperity the coming year with a continuance of the cordial relations existing between us.

REAL ESTATE LOANS RENTS

GEO. M. CLARKE CO. Babcock Bldg. Telephone 268 Plainfield.

INSURANCE OF ALL KINDS.

If you are a student of the "ads" you KNOW WHAT IT OUGHT TO COST.

WE'RE GOING TO MOVE!

On and after February 14, 1916, the Plainfield Daily Press office will be located at 193-195 North avenue.

PLAINFIELD DAILY PRESS

THE WEATHER.

Partly cloudy and much colder tonight, with a cold wave Friday; northwest winds.

Highest yesterday, 46; lowest this morning, 37.

Established May 10, 1887. TEN PAGES PLAINFIELD, NEW JERSEY, THURSDAY, JANUARY 6, 1916. TEN PAGES Two Cents a Copy, $5 a Year.

DEATH SUMMONS WALTER G. RUNYON

Prominent Citizen of Dunellen Passes Away at His Home.

WAS ILL A LONG TIME

For Nearly Thirty Years He Was Engaged in Undertaking Business—Formerly Chief of Fire Department—Leaves Son and Brother.

Walter Grant Runyon, one of the best known residents of Dunellen and widely acquainted throughout Union, Middlesex and Somerset counties, died at his home on Front street, that borough, at 9:20 this morning. He had been in poor health for several years, but was able to continue exercising personal charge of his undertaking business until last Thursday, when he was compelled to take to his bed. He sank rapidly from that time, and the end had been expected for the past twenty-four hours. Complications resulting from stomach and intestinal ailments is given as the cause of death.

Mr. Runyon was the son of the late Eugene Runyon, who lived for many years at Front and Liberty streets, this city, and where Walter Runyon was born fifty-one years ago last month. His mother was Miss Randolph, daughter of the late Barzilla Randolph, one of Plainfield's pioneer hatters and tailors, whose residence in his latter days was at Sixth and New streets. When only a boy Walter Runyon removed to New Market, where his father opened a grocery business, but who later disposed of it and continued in the same line of trade in Dunellen. The son took an embalming course in a New York school, and twenty-eight years ago purchased the undertaking business at Dunellen established by John Runyon. He continued this up to the time of his death, for the last two years having associated with him his only son, Russell F. Runyon, under the firm name of Walter G. Runyon & Son.

Mr. Runyon always took a deep interest in the public affairs of Dunellen, and was especially active in the fire department. He was assistant chief for a number of terms, resigning two years ago on account of his health. He was also a far-seeing business man in the local real estate field, entertaining the belief that Dunellen properties were destined for a big boom. He erected the Runyon block on North avenue, which extends from the First National Bank to John H. L. Peters' building, and invested in residential structures, all of which verified his optimism.

Mr. Runyon's wife, who was Miss Addie Apgar, sister of Walter Apgar, of Park avenue, this city, died about twenty-two years ago. His nearest surviving relatives are his son, Russell, and one brother, Oscar Runyon, proprietor of the Dunellen apparel store. There are also two aunts, Miss Martha J. Runyon, of 512 West Front street, Plainfield, and Mrs. Grace D. Harris, of Pasadena, Cal.

A family reunion was held at the home of his mother-in-law, Mrs. Martha Apgar, of Front street, Dunellen Christmas Day, and Mr. Runyon was one of those who attended, although he had not been feeling well for several weeks. He remarked at the close of the dinner that he had probably exerted himself too much, and as a matter of fact, it proved to be the last formal affair he attended. His condition became worse, and he was compelled to take to his bed a few days later.

The deceased was a member of the First Baptist church, of New Market, and of the following fraternal organizations: Court Dunellen, I. O. F.; W. G. Holton Council, Jr. O. U. A. M.; Washington Camp, No. 98, P. O. S. of A., and Lakeside Council, D. of L., the last named of New Market. Arrangements for the funeral have not yet been made.

FRANCIS X. HERRMANN DIES AFTER A BRIEF ILLNESS

Francis X. Herrmann, aged sixty years, died early this morning at his home, 211 East Fifth street, following a brief illness of pneumonia. He had been a resident of Plainfield for the past seventeen years, and was well known throughout the city and borough. He is survived by a widow, one daughter, Miss Phebe Herrmann, of this city, and three sons, Frank, of Oak Tree; Benjamin, of Brooklyn, and George, of this city. Funeral services will be held from the residence at 2:30 Saturday afternoon, January 8. Interment will be in Evergreen cemetery.

MR. FLEMING IMPROVES.

Howard Fleming, of Park avenue, who has been seriously ill with pneumonia, was reported this afternoon as being considerably improved, and both his family and physician are more hopeful of complete recovery.

HIGHWAYMEN GET $38 AND MISS $47

Manager of Plainfield Store is Victim of a Bold Robbery.

Henry Lazzi, manager of the Red Star store on West Front street, in this city, was held up and robbed by two white men late last night near the Dunellen car barns. He fought the highwaymen and managed to save $47 of $85 he had in a large bill fold in his inside pocket.

Lazzi closed the store here and caught the 11:02 train. He lives in South Plainfield, but went to sleep on the train and did not alight until he reached Bound Brook at 11:30. He started to walk back in the darkness, and had reached a point near the tanks, back of the Dunellen car barns, when two men suddenly appeared out of the darkness and demanded his money. They were not armed, and he fought them. One of the men got a bill fold out of his pocket that contained $85 in bills, but Lazzi held on to the remainder. Believing that they had all the money the two robbers fled.

Lazzi says that both men were white and appeared to be hoboes. One was about eighteen years of age and the other near 30. The robbery has been reported to the police, and watch is being kept for the two men.

DISTRICT DEPUTY INSTALLS ROYAL COUNCILS' OFFICERS

District Deputy Townley, of Elizabeth, visited Royal Council, No. 77, O. U. A. M., of this city, last night, and installed the recently elected officers. The ceremonies were followed by a social session during which addresses were made and refreshments served.

The officers installed were as follows: Councilor, F. G. Welch; vice councilor, F. L. Soper, Sr.; recording secretary, John G. Bicknell; financial secretary, Guy D. Thomas; treasurer, L. C. R. Dunham; inductor, C. L. Van Norden; examiner, William L. Whitney; inside protector, Edward Rowland; outside protector, George Van Norden; trustees, F. G. Welch, J. L. Bennett, I. N. Wikoff; representatives to grand council, F. G. Welch and I. N. Wikoff.

BRIDE-TO-BE UNDER AGE, LICENSE REFUSED

Miss Marietta Terry, 16 years old, daughter of Andrew Terry, of 30 Race street, and Joseph Cosantion, 20 years old, who has been a boarder in the Terry household for the past year, applied to Dr. A. H. Dundon, of the borough Board of Health, for a marriage license this morning. On account of the girl being under age Dr. Dundon refused to grant the license.

The young girl was told by Dr. Dundon that if her parents would sign papers giving their consent to her marriage that the license would be granted.

FUNERAL OF MRS. DALY.

The funeral of Mrs. Ellen B. Daly, whose death occurred at the home of her daughter on Westervelt avenue, was held in St. Mary's church, this morning. The requiem mass was said by Rev. Father MacDonald in the presence of a large gathering of relatives and friends. Many handsome floral tributes were in evidence, presented by friends of the family. Burial was made in St. Mary's cemetery, the following acting as pallbearers: John J. Kenney, Patrick S. Kiely, Maurice F. Higgins, George A. Ballantyne, William Townley and Robert McCormick.

GIVEN SURPRISE PATY.

A birthday surprise party was tendered Millard Bellis at his home in East Second street last evening, about a score of guests from this city and Bound Brook being present. A victrola furnished music for dancing and games, singing and piano selections by Mrs. Neale Mackinnon also contributed to the evening's pleasures.

BEN BOLINZKY DISMISSED.

Ben Bolinzky, arraigned on complaint of the overseer of the poor, was dismissed when tried by Judge De Meza this morning on a charge of disorderly conduct. It was shown that there was no case against the defendant as yet, and Judge De Meza held that he could not be bonded to support a family that does not exist.

A SLIGHT FIRE.

The fire, department answered a still alarm yesterday afternoon at the home of Mrs. J. M. Van Buren, of 111 East Sixth street, for a slight fire in the kitchen. It was caused by a pan of grease igniting from a gas stove flame. The blaze was put out before the firemen arrived.

LAWMAKERS WILL MEET ON TUESDAY

New Jersey Assembly to Be Called Together at Noon.

PROGRAMS AGREED ON

Senator Reed Will Lead Upper House and Assemblyman Pilgrim Lower Body — Assemblyman Runyon Holds Attention of the People.

All is in readiness for the opening of the 1916 New Jersey Legislature, and at noon on Tuesday of next week the lawmakers will assemble for the work of the session.

Programs, not only for organization, but for important legislation of the entire session, have already been mapped out and adopted, and are now well known to taxpayers over the State. There will be a last-minute conference of Republican members at the State-house at 10:30 Tuesday morning, but its purpose is to see that each part of the law-making machinery is in working order, so that there will be no friction after it gets in motion.

According to caucus agreements Senator Reed, of Camden, will be elected president of the Upper House and Assemblyman Pilgrim, of Essex will lead the House.

Assemblyman William N. Runyon, of Union, who was the rightful leader of the lower House, but who was prevented from becoming the caucus nominee by Essex county donimation of State politics, will hold the public eye during the session, it is believed, because of his peculiar position. He is a member of the party in control, and yet not in sympathy with all its methods of conducting the Assembly and therefore not bound to support every part of its program, and he has already been accepted as leader of the independent or progressive elmnt in the Assembly, which promises to be a potent factor in all its deliberations.

Governor Fielder has just completed his annual message to the Legislature, and has delivered it to the State printer. It will be submitted to the two Houses next Tuesday as soon as they declare themselves regularly organized for business. The

(Continued on page 2.)

SURPRISED ON FIFTH WEDDING ANNIVERSARY

A surprise party was given for Mr. and Mrs. Ira R. Vail, of 117 Johnston avenue, last night, in honor of their fifth wedding anniversary, by the immediate members of both families and a few friends. They presented the couple with a large dinner set. The evening was spent in music and games and at a late hour luncheon was served.

Those present were Mr. and Mrs. M. Hayes, Miss M. Netcoffe, Mr. and Mrs. I. B. Mills, Mr. Kennedy, Mr. and Mrs. Percy Terry, Mr. and Mrs. Timothy Lyons, Mr. and Mrs. Henry Tully, Mr. and Mrs. George Muir, Miss Grace Vail, Miss Theo Vail, George Walsh, Mrs. S. L. Walsh, Mrs. Edward Vail, Miss Mae Lyons, Mr. and Mrs. J. Kraiguion, Mr. and Mrs. Ira R. Vail, Mr. and Mrs. G. E. Volk. The guests all wished Mr. and Mrs. Vail many more happy years.

FUNERAL OF MRS. MACLAY.

The funeral of Mrs. Jessie Sperry Maclay, wife of A. C. Maclay, whose death occurred Monday, was held this afternoon at her late home on West Eighth street. Rev. Dr. J. S. Zelie, pastor of the Crescent Avenue Presbyterian church, officiated in the presence of a large gathering of relatives and friends. Numerous beautiful floral tributes were in evidence. Burial was in Hillside cemetery.

REV. G. T. BERRY TO SPEAK.

The Plainfield Branch of the McAll Auxiliary at its meeting yesterday in the Public Library, discussed ways and means for introducing the work in the various Sunday schools of the city and vicinity. It was announced that Rev. George T. Berry, traveling secretary for the auxiliary, will speak in the Crescent Avenue church on Sunday, January 23, presenting the work in France, together with its needs. Mrs. S. T. Carter, as president, was in charge of yesterday's meeting.

SEXTETTE REHEARSAL.

The North Plainfield Sextette held its weekly rehearsal of classical music at the home of Dyckman W. Winckler, of 69 Grandview avenue, last night. The meeting next week will be held at Dr. J. Hervey Buchanan's home on Duer street.

—The Oriental Club has been granted a permit by Mayor "Bill" Smalley of the borough to hold a dance in Saengerbund Hall Friday evening, January 21.

SPLENDID RESPONSE TO ELKS' ROLL CALL

Nearly Two Hundred Members Answer to Their Names—Others Send Messages.

In addition to one hundred and ninety-five members personally responding to their names, messages were received and read from fifteen others when Plainfield Lodge of Elks held its "roll call" in the lodge rooms last night. The response to the call of the officers for an old fashioned "get together" was more than gratified and in consequence of the big gathering a most enjoyable evening was held. This is the first time that such an affair has been held and it will hereafter be an annual event.

Exalted Ruler Alfred A. Prudhon was in the chair and the roll was called by Secretary William R. Townsend. Many of the members had made a special effort and hurried from distant places in order to attend but all felt well repaid for the trouble. Among the fifteen messages read was one from Charles Waring, who has been in Portland, Oregon, for several years, and another from John A. O'Keefe, who stated that when his lines were made known to the gathering he would be on a railroad train somewhere between Boston and Buffalo. Much originality was contained in the little missles but all recalled some of the boys who had been absent from the lodge room for many years. One of the entertaining features during the evening was the conference of the old second degree of the Elks which was abolished about five years ago. The newer members have never seen it and it was both a surprise and a treat.

Corporation Counsel Charles A. Reed sprang a surprise on the gathering by personally presenting Past Exalted Ruler Frank H. Smith with an unmounted elks' tooth. It was taken from the mouth of an elk which the senator "bagged" himself while on a trip in the Rocky Mountains some time ago. He stated in making the gift that he wanted to see some member of the Elks deserving of it to get the emblem and he knew of no better one to be its possessor than Mr. Smith. Two other presentations were made during the evening, both of them being handsome oil paintings, one of them a picture of "Psyche at the Spring," and the other the reproduction of a beautiful elk. One was given jointly by A. E. Force and A. D. Jennings and the other by "Ted" Budenbach and Chauncey F. Stout. They will be hung in appropriate places in the clubhouse.

At the close of the formal ceremonies, the members congregated in various parts of the building and enjoyed a period of handshakes and reminiscent talk. Refreshments were served by Erwin Neighbour, the clubhouse chef, under the direction of the house committee.

GOV. WHITMAN TO DROP SUPT. RILEY

Demands the Resignation of Chief Enemy of Thomas M. Osborne.

Albany, New York, Jan. 6.—Gov. Whitman today requested the resignation of John B. Riley, Statae superintendent of prisons.

It is believed that this action on the part of Gov. Whitman means the ultimate vindication of Thomas M. Osborne, warden of Sing Sing prison, who is now under indictments charging misconduct, mismanagement and other violations of his oath of office. Osborne and Riley have been at war since the former instituted his prison reforms, and the state superintendent has been freely charged with having stood sponsor for the attempt to oust Osborne. When the Osborne indictments were first made public Supt. Riley declared that he would remove him, but Gov. Whitman prevented this action. No reasons for the removal of Riley have been made public.

RETURNED TO COLLEGE.

Ralph Smalley, son of Mayor and Mrs. W. L. Smalley, of Greenbrook road, and E. Franklin Lowe, son of Mr. and Mrs. E. A. Lowe, of Fairview avenue, returned to Ithaca last night, where they are attending college, after a two weeks' visit with their parents. Both are in the freshman class at Cornell.

HURT BY FALL.

Miss Margaret Doig, of Morris avenue, received a broken nose and painful bruises in an accident at the Clinton avenue railroad station yesterday morning. She slipped as she was descending the steps to Clinton avenue and fell forward, striking on her face. She was assisted to her home and given medical attention.

TELLS OF WORK AMONG ESKIMOS

Dr. Wilfred T. Grenfell Expresses Appreciation for Many Kind "Helps."

RELATES EXPERIENCES

Missionary Describes Conditions and Life Among the People in Labrador—Miss Tatnall Thanks Guild for its Contributions.

Mrs. Percy Hamilton Stewart, of this city, has just had published for circulation among friends of the work a small pamphlet containing letters from Dr. Wilfred T. Grenfell, who is head of the mission work in Labrador, and Miss Anna C. Tatnall, secretary of the American-Labrador Branch of the Needlework Guild of America. Mrs. Stewart is the president of the Plainfield section of the guild.

In her letter Mrs. Stewart says that "she believes that the members of the guild, after reading the letters from Dr. Grenfell and Miss Tatnall, will feel well repaid for all the work they have done in connection with the Plainfield section of the Needlework Guild, and will feel inspired to make the collection of garments for the coming year not only larger in number, but superior in quality, and of the kind, wherever possible, of which Dr. Grenfell speaks of being in such need.' Dr. Grenfell's letter follows:

"I have long intended to write you a letter and let you know how the many kind "helps" that you have given to the work among these northern fisherfolk have not left us really ungrateful. But there are so very many thousand things that keep breaking up one's time, where one tries to fill so many functions as we do here, that we must appear to be in the same class as the ungrateful nine lepers only too often.

"On my table lies a paper with a long account of your splendid baby saving work—and my last patient has been a sickly woman expecting her fourteenth, but who has already lost eight before one year of age was reached! This finalized matters, and I determined as soon as I got to sea I would write and ask you if you had any publications of the work you

(Continued on page 3.)

BAR BANQUET TO BE HELD SOME NIGHT NEXT MONTH

The annual banquet of the Union County Bar Association will be held some time next month. At the meeting held Tuesday, in Elizabeth, the dinner committee was authorized to make preparations for the event. Other events planned for the year by the lawyers include a golf tournament and outings during the summer months. The president was authorized to appoint committees to take charge of arrangements for these events.

A musical recital was held at the at the home of Professor Kogan, 244 Washington street. Guests were present from New York, Jersey City and Patterson. Among those who participated were Mildred Pashelensky, of Jersey City, Bessie Crocheron, Rita Holmes, Lea Cantor, Anna Rozalsky and Ethel Levine, of this city, all being little girl pupils of Professor Kogan. They displayed unusual talent in mastering difficult classical selections, prizes being being awarded for superiority. At the conclusion of the affair elaborate refreshments were served.

RECREATION WORK HERE DRAWS NATIONAL ATTENTION

Miss Alice Marion Oleson, of the Playground and Recreation Association of America, of New York, is in Plainfield making an investigation of recreation work in this city. The Plainfield system has been so successful that it has attracted the attention of the national organization, which sent Miss Oleson here to study local methods for a report that will be sent all over the United States. She will confer with local recreation officials and make a survey of the plan for report to the national body.

The Fass Big Sale

as announced Tuesday, more than met our expectations, and we wish to say, you can still find a very large assortment of coats, suits, dresses, skirts and furs, on which you can make a great saving at some one else's loss. I hope to see every woman from Plainfield and surrounding towns at this immense sale, which will continue until the entire winter stock is sold. Every economical woman should take advantage of this sale. The Paris, 144 West Front street.—Adv.

PNEUMONIA FATAL TO JAMES DUNCAN

Well Known Resident of West End Passed Away at His Home Today.

Following a short illness with pneumonia, James Duncan, a well-known resident of the West End, died shortly after midnight this morning, at his home on West Third street, near Grant avenue. He was a native of Scotland, where he was born in 1859. He came to America when a young man and moved to this city from Barre, Vermont, fifteen years ago. He was a stone cutter by trade and was in the employ of the L. L. Manning & Son firm on West Front street.

Mr. Duncan was a member of Hope chapel, Court Plainfield, I. O. F.; Plainfield Council, Loyal Order of Moose, and a Masonic lodge in Scotland. Mr. Duncan was twice married and beside his second wife is survived by two daughters, Mrs. Clinton M. Baker, of Rahway, and Miss Mary Alice Duncan, of this city and four sons, Robert and James, of Barre, Vermont, and Fred and Norman, who reside at the parental home. The funeral will be held at the late residence, Saturday afternoon at 2 o'clock and will be in charge of Rev. Frederic L. Greene, pastor of Hope chapel. Burial will be in Hillside cemetery.

MEDICAL MEN ATTEND DR. LOWRIE'S FUNERAL

Grace Episcopal church, on East Seventh street, was well filled with relatives and friends at 2:30 this afternoon when the funeral service of Dr. Henry H. Lowrie was conducted. The gathering included practically all the medical men of the city, while others came from nearby places and distant points. The service was in charge of the rector, Rev. E. Vicar Stevenson, and its simplicity was in keeping with the life of the deceased. There was a profusion of floral tributes, one of the set pieces being the gift of the medical fraternity of the city.

Burial was in Hillside cemetery and six Plainfield physicians who had practiced contemporaneously with Dr. Lowrie for many years carried the casket to its final resting place. These were Dr. T. H. Tomlinson, the dean of local physicians; Dr. P. J. Zeglio, Dr. T. S. Davis, Dr. W. H. Anthony, Dr. F. C. Ard and Dr. J. H. Carman.

107 PATIENTS AT BONNIE BURN DURING DECEMBER

Dr. J. F. Runnels, superintendent of Bonnie Burn Sanatorium, in his report for December, announced today, states that on December 1 there were present 103 patients, 75 males and 29 females. During the month 17 patients were admitted, 11 men and 5 women, classified as follows:

Moderately advanced, 3 males and 3 females; far advanced, 9 males and 2 females. The largest number present at any time during December was 107; smallest number, 100; number present December 31, 105—75 men and 30 women; daily average, 103.5.

FUNERAL OF MRS. HAMANN.

Funeral services over the body of Mrs. Meta Hamann, widow of William Hamann, who died at her home, 247 East Second street, was held at the late residence, last night. Rev. J. Y. Broek, of Trinity Reformed church, was in charge and burial was made this morning in Fairmont cemetery, Chatham. Mrs. Hamann was eighty-five years old and had been ill only a short time.

PLEADS NOT GUILTY.

Somerville, Jan. 6.—Nathan Stern, representative of the Brooklyn Brewing Co., at Bernardsville, was arraigned before Judge Daniel H. Beeekman, Wednesday, and pleaded not guilty to an indictment against him, charging illegal sale of liquor. Stern, who is a furniture dealer in Bernardsville, gave bail in the sum of $1,500. He was told to report on January 10 for trial.

GOES TO SOMERVILLE.

Ludlow Frazee, of 116 West Sixth street, arrested by Officer Pope of the borough police on Somerset street yesterday afternoon for being drunk and disorderly, was sent to the county jail at Somerville for twenty-seven days by Recorder Hand this morning in default of a payment of a fine of $20.

TICKETS NOW ON SALE.

Tickets for the concert to be given for the benefit of the Day Nursery by Mischa Elman, on Wednesday, February 9, under the auspices of the Cheerful Workers' Circle of King's Daughters, are now on sale at Miller's drug store on Park avenue.

U. S. FAILS TO SECURE PROOF

No Evidence That a Submarine Sank the Steamer Persia.

2 MORE SHIPS SUNK

Washington is Disappointed Over Affidavits Secured—England Faces Rebellion of Labor Forces on Conscription.

Marseilles, Jan. 6.—The British steamers Middleton and Helia have been torpedoed and sunk in the Mediterranean, it was announced here today. There was some loss of life on the Helia. Both vessels are reported to have been destroyed without warning. Seventeen passengers on the Helia and thirteen members of her crew were rescued. All members of the Middleton's crew were saved. The Middleton was a vessel of 2,500 tons, hailing from Hull. Lloyd's register does not list the Helia.

Washington, Jan. 6.—State Department officials were disappointed today by a despatch from Consul Garrels at Alexandria saying that the affidavits collected from survivors of the Persia shed little more light on the circumstances surrounding the sinking of the vessel than the original despatches received. Consul Garrels states that many of the affidavits show that neither a submarine nor a torpedo was seen by the survivors. He is cabling the affidavits to the State Department without any delay, however. It is recognized that unless the State Department is able to obtain some tangible evidence that the Persia was torpedoed it will be unable to make vigorous representations to the Central Powers regarding the disaster.

Britons Threaten Rebellion.

London, Jan. 6.—England is facing what threatens to become open rebellion against the crown and the government in labor opposition to the conscription bill that has been introduced calling all single men to the colors. A monster mass meeting of the National Labor Congress held in Central Hall this morning passed a resolution protesting against compulsory enlistment in the name of 3,000,000 trade unionists, and there was little in the entire meeting to encourage officials.

That the crisis is grave is shown by the fact that the resolution regretted that "the solidarity of the nation has been gravely imperiled and industrial and political liberty menaced by the attitude of the conscriptionists."

The conscription bill will be passed. This much is certain and it adds to the seriousness of the situation.

Briton Recalls Officers.

Rome, Jan. 6.—All the British officers who have been in Italy on leave of absence were recalled to England today. These include most of the officers who are serving as observers with the Italian army.

German War Statement.

Berlin, Jan. 6 (wireless).—German war statement:

"Western front—Artillery duels are taking place at numerous points on the front. The enemy is shelling the town of Lens. A hand grenade attack by the enemy northeast of Le Mesnil was easily repulsed. Enemy aircraft attacked Daoui without success. German aviators shot down two English aeroplanes.

"East front—A German reconnoitering attachment advancing in the forest of Jakobstadt was compelled to retire before attacks by superior forces of Russians.

"Balkan front—There is nothing to report."

BORO SEWER COMMITTEE GET REPORT OF WORK

A meeting of the sewer committee of the Borough Council was held last evening in the Council room. Besides the members of the committee Mayor W. L. Smalley, the engineer and the two inspectors, James Walker and Charles Stahl, were present.

On Monday, Mayor Smalley, Chairman Tingley of the committee, and the two inspectors made a tour of inspection over the entire system. Few defects were found and steps were taken to correct these at last night's meeting. Both contracts are rapidly nearing completion. Estimates of the work will be furnished by the engineer at the Council meeting tomorrow night.

ARRIVAL OF A SON.

The home of Mr. and Mrs. Charles A. Dolby, of Monroe avenue, has been brightened by the arrival of a son, who was born to them Tuesday.

A. E. Force & Co.

"The White Store"

We Give S.H. Stamps We Give S.H. Stamps

January Sale of

Women's, Misses' and Children's Apparel

Our Prices Challenge the Attention of All Thinking Women for Friday and Saturday

25 LADIES' COATS.

Zibelines, boucles, corduroys, mixtures, all lined.
Were $10.98, now...$5.98

250 HIGH CLASS SKIRTS.

Men's wear serges, wool poplins, broadcloths, mixtures, stripes, plaids sport checks, skating skirts, corduroys; sizes 22 to 36-inch belt.
Were $3.00; now....$1.50
Were $9.00; now....$4.98

300 PETTICOATS.

High lustre sateen, black, navy, Belgium, green, lavender, brown, red, Dresden, including extra sizes; elastic and tape belts.
Were $1.50; now.....98c

35 LADIES' COATS.

High class mixtures, pebble cheviots, very fine broadcloth, belted flaring models in a variety of materials; guaranteed lining, fur trimmed collar and cuffs.
Were $12; now.....$7.50
Were $14; now.....$7.98

TAILORED AND FANCY SUITS.

Broadcloth, poplin, and men's wear serges.
Were $15; now.....$8.50
Were $20; now....$12.50

500 BLOUSES.

Lingerie, French voiles, Linens, corded batiste, white and colored.
Were $1.50; now.....87c

DRESSES.

Serges, silks, poplins, messalines, peau de cygne—all sizes; evening dresses.
Were $6.98; now....$3.75

DRESSES.

Men's wear serges, taffetas, charmeuse, high class silk poplins; all sizes and colors.
Were $10; now.....$6.50
Were $12; now.....$7.50

SILK DRESSES.

Taffetas, charmeuse, crepe de chine, marveloux, satin de chine; all sizes and colors.
Were $12; now.....$7.50
Were $15; now.....$9.50
Were $20; now....$12.50

100 SILK PETTICOATS.

Taffetas, messalines, Jersey Dresdens, stripes; all sizes; greatly reduced at—
$2.00, $3.00, $4.50.

15 HIGH CLASS TAILORED SUITS.

Broadcloths, whipcord, gabardine; guaranteed yarn dyed, peau de cygne lining, fur trimmed collar and cuffs.
Were $25 to $35; now...$16.00 to $20.00

PLUSH COATS.

Esquimette plush, Matalamb and Persiania, fur trimmed collar and cuffs with a 5 years' guaranteed lining.
Were $18.00; now $10.00
Were $25.00; now $15.00

MISSES' & CHILDREN'S COATS.

Plushes, corduroys, mixtures, cheviots and others, at about half prices now.
$1.98, $3.98, $4.98 and $8.98.

40 LAST SEASON'S COATS & SUITS.

Formerly sold up to $22.50; in two lots at—
$2.00 and $3.75.
A slight alteration will make this up-to-the-minute styles.

20 LADIES' BLACK MUFFS.

Were $5.98; now $3.50
Were $6.98; now $3.98

SIX RED FOX SETS.

Were $25.00; now $14.00
Were $30.00; now $18.00

18 LADIES' COATS.

White and striped chinchillas.
$14 to $22; now....$10.00, $12.00, $14.00

300 SILK BLOUSES.

In crepe de chines, stripes, Jap and tub silks; all colors and sizes, high and low neck; ¾ and long sleeves; great values at $2.00

Do Not Overlook Our Muslin Urderwear Sale Now On

DUNELLEN

All the Happenings of the Day in Plainfield's Hustling Suburb.

A farewell luncheon was given by the G. B. C. Club yesterday afternoon, at the home of its vice-president, Miss Eva Kuntz, in honor of Miss Blanche Pierson, who departs for California on the 16th of this month.

At the close of the luncheon, Miss Lydia Haight made a speech and presented Miss Pierson with a book from the members of the club. Each member then gave a toast to Miss Pierson, who responded with ap appropriate speech of thanks.

Among those present were the Misse Lydia Haight, Lillian Johnson, Sadie Kuntz, Sarah Watson, Maud Whitford, Bernice Smith, Dora Whitford, Jessie Hayes and Helen Higgins of Brooklyn.

Florence Smith, daughter of Mr. and Mrs. Arlington Smith, of Washington avenue, has the grip.

Miss Bessie Smedes, of Kingston, N. Y., has arrived in the zorough to make Mrs. Ettie Eckert, of 514 Washington avenue, a lengthy visit.

Mrs. Silas W. Neilor, of Front street, who has been ill with mastoiditis, is able to be out again.

TO GIVE DIME SOCIAL.

At its monthly meeting in the Barraca room of the Presbyterian church yesterday afternoon, the Ladies' Aid Society of the Presbyterian church decided to hold a dime social at the home of Mrs. W. S. Frederick on the evening of January 28. The program of entertainment will include a musical and games.

Mrs. LeRoy Scandell, of North avenue, who is ill with pneumonia, is slightly better.

Mrs. H. D. Thompson, of Prospect avenue, who has been seriously ill with the grip and bronchitis, is out of danger.

Mrs. Louis Lair, of Main street, is a victim of the grip.

John Biggs, the local miller, who has been kept busy running the New Market Roller Mills nights grinding grist for the nearby farmers, will discontinue the practice after this week. The mills, which were recently sold, will be remodeled shortly.

Miss Josephine Reusch, of Lakeview avenue, is another victim of the grip.

Elmer Barrett, of Main street, was a business visitor in New York city yesterday.

Mrs. Clara Trumpore and son, Voorhees have returned from Trenton, where they visited relatives.

Mr. and Mrs. Jacob Maitland, who have been laid up with the grip, are able to be up and around again.

Fred C. Gaskill has been assisting in the Plainfield store of the Great Atlantic and Pacific Tea Company.

CHANGES HIS POSITION.

C. M. Hummer, who recently gave up his position in the meat market of Carl Bieler, has taken a position in the market of A. Bohren, on Somerset street, North Plainfield.

WHOOPING COUGH EPIDEMIC.

The epidemic of whooping cough in the local schools appears to have been broken. Against a maximum of 50 cases at one time there are only 15 cases at present.

In his message to the Council at its organization meeting on New Year's Day, Mayor E. B. Latham said among other things, "The recorder has also done credit to his office." In view of this many boroughites are wondering why David S. Campbell, who served as recorder last year, was not reappointed to that office.

NO CHANGE IN CONDITION.

The condition of Charles Milliken who is critically ill with pneumonia, was reported to be about the same today. His fever was lower, but he was somewhere weaker.

CHANGE IS FAVORED.

Favorable comment has been heard about town over the action of the Borough Council in deciding to relieve the police department of the care of the Borough Hall. This will enable the regular marshal, Patrick Tarpey, to use the time which he has heretofore devoted to cleaning the hall in patroling his beat. It is understood that Chairman Williams, of the building and park committee, in which committee the care of the hall has been placed, has received quite a number of applications from those who would like to be janitor of the hall. The salary is $6 a month

Stewart Thompson, of Jamaica, B. W. I., who has been ill at the home of his mother, Mrs. H. D. Thompson, with the grip, is better.

GOING TO CALIFORNIA.

John A. Pierson and family, who reside on the Haight property, on New Market road, will move to Los Angeles, Cal., on January 16. Saturday evening Miss Blance Pierson, the oldest daughter, will give a farewell party to her numerous friends. Mrs. Margaret Massir, Mrs. Pierson's mother, who has been ill, will not accompany the family. She will live with another daughter, Mrs. C. M. Haight, of New Market.

HAD NO QUORUM.

The Board of Health failed to meet last evening owing to the lack of a quorum.

A. F. Todd, president of the Board of Education, continues ill at his home on Front street. He has the grip.

South Plainfield.

A number of the young folks of the village have made arrangements to run weekly dances in Firemen's Hall. An ochestra of local talent has been formed and the date of the first dance will be announced soon.

Henry Teeple, formerly of this place, but now of Washington Valley, is spending a week with Mr. and Mrs. Melvin Teeple.

Mr. and Mrs. Thomas McGranahan are entertaining Mrs. McGranahan's sister, Miss Beatrice Roak, of New York, for a few days.

Mrs. Robert Ritter is ill with pneumonia.

James Leahy, who is employed as an electrical engineer at Spicer's, is suffering from blood poisoning in his right hand.

Mr. and Mrs. Walter Guernsey have been entertaining Mrs. Guernsey's sister, Mrs. John Batty, of Long Island, for a few days.

Miss Esther Thornton, who has been attending the Plainfield High School since last fall, has entered the Plainfield Business College.

Mr. and Mrs. Bert Randolph are entertaining Mrs. Randolph's father, Thomas Bohl, of Newark, who at one time was yardmaster for the Lehigh Valley Railroad at this place.

Miss Elma Randolph, daughter of Mr. and Mrs. Louis Randolph, is ill at her home.

Mrs. Robert Colfax is quite ill at her home and is under the care of a Plainfield physician.

Mrs. Melvin Teeple has returned home after being the guest of her sister, Mrs. John Foster, of Perth Amboy.

Miss May Harlow has resigned her position as postmistress in the local postoffice.

The funeral services of Julia Svencak, the eight-year-old daughter of Mr. and Mrs. Paul Svencak, were held yesterday afternoon, interment being made in St. Mary's cemetery, in Plainfield.

William Waldron Steward, of the township farm at Stelton, was the guest of friends here yesterday.

German Valley. and Cheste

Mrs. William Dee has the grip.

Twelve-inch ice is being harvested from Crystal Lake, near the viliage.

Mr. and Mrs. James Vanderveer are spending a week with Miss N. L. Mundy, of Newark.

Rev. and Mrs. Alvin Sawtelle, of Binghamton, N. Y., are visitors of the latter's mother, Mrs. David N. Smith.

The Woman's Home and Foreign Missionary Society of the First Congregational church will meet this afternoon at the home of Mrs. William Dee. The subject for discussion will be "Japan."

Miss Jennie Sayre, of Paterson was a recent visitor of Mr. and Mrs. Harry W. Cyphers.

Mrs. Emma Drake and Miss Mabel V. Drake are recovering from grip.

David Blaine concluded a visit last Monday to Mr. and Mrs. B. R. Waldron, of Califon.

Alonzo R. Green has purchased the drug store building in Main street from the A. E. Hedges estate. Mr. Green has occupied the building for several years.

Lieutenant Elmer Beavers is spending the week in the village.

Mrs. William S. Delp is ill.

Mrs. Holloway W. Dufford is convalescing from grip.

Miss Ida Stelce has gone to her home at Morristown, following a visit to her brother-in-law and sister, Mr. and Mrs. Holloway Ader.

Mrs. Ira C. Sanderson is ill with influenza.

Mr. and Mrs. Enos Parker returned Tuesday from a three weeks' visit to their son and daughter-in-law, Mr. and Mrs. William Parker, at Elizabeth.

Mrs. John Barkman is suffering from grip and complications.

Miss Ada Fleming, of Milldale, is visiting her brother-in-law and sister Mr. and Mrs. Arthur S. Nunn.

Mrs. Mary Gillen is entertaining her daughter, Mrs. Edgar W. Heaney of Mauch Chunk, Pa.

The union services in observance of the week of prayer in the Presbyterian church were ended Tuesday night, and the remainder of the services will be held in the Lutheran church.

Miss Mary Pfeiffer and sister, Postmistress Laura Pfeiffer, are ill with grip. Mrs. Ernest Zepplin is in charge of the office.

Mrs. Minerva Finkle has returned from Pottersville after spending two weeks with her family there.

Dr. Frederick W. Flagge, of Rockaway, was called Monday in consultation with Dr. William James in the case of Robert Newkirk, son of Mrs. Warren Newkirk, who is critically ill with cerebro-spinal meningitis.

Plains & Fanwood.

At a joint election of the two Scotch Plains fire companies, Bucket and Engine and Excelsior Hook and Ladder, held on Tuesday night a chief and first and second assistants were elected to have jurisdiction over both companies in case of fire. The latter organization did not put up any candidates and so it resulted in the election of three Bucket and Engine men. Charles F. Meyer was re-elected chief, while Frank Weldon was the choice for first assistant and William F. Meyer for second.

A meeting of Twilight Council, Jr. O. U. A. M., will be held in the Excelsior Hall lodge rooms tonight. It will be the first one of the new year and the installation of the recently elected officers will take place. Henry C. Meyer, Jr., is counselor; Samuel B. McCauley, vice counselor; Harry Wade, outside sentinel; William Lindsay, inside sentinel; Walter Traynor, warden; John Reinhart, conductor; William I. Guest, financial secretary, and John Clark, recording secretary.

The Parish House will be open tonight from 7:30 until 10:30, but will be closed tomorrow. The Sunshine Weavers, who are to be the feminine representatives of the Parish House on the court this year, will have the use of the gymnasium for practice during the forepart of the evening, after which the boys will have it. The bowling alleys will be open and the high mark established since the recent re-opening of the place will be a mark to shoot at. William Beeken is the holder of the mark with 198.

A Christmas party proved to be a very entertaining feature of the meeting of the Ladies' Aid Society, of the Episcopal church, which was held at the home of Mrs. Albert R. Riblet, of Russell road, yesterday afternoon. Twenty members of the society were present and after a short business session all gathered about a Christmas tree and spent the remainder of the afternoon in a social way. Considerable laughter was occasioned over some of the gifts that were received. None of them could be over ten cents in value. Refreshments were served later in the afternoon. The next meeting will be held at the home of Mrs. Townsend, of Russell road, next Wednesday afternoon at 2 o'clock.

The year that has just closed marked the adoption of a number of new ordinances by the Borough Council that have already proved their worth. Included among them were the junk dealers' ordinance, hawkers' and peddlers' ordinance, ordinances fixing the salaries of the overseer of the poor, the assessor and the recorder, ordinance regarding the digging up of roadway for plumbing purposes, and the ordinance requiring the licensing of dogs. In the majority of cases these ordinances were passed to gain control over the peddlers, plumbers and other more than for the sake of the additional revenue. One case happened recently when a peddler cheated a local resident. The Council was unable to reprimand him and have the power if the case requires to keep him from doing business in the borough. The proper committee from the Council is now engaged in compiling all of the ordinances adopted with the view of printing them under one cover and distributing copies to all of the residents.

Westfield.

A horse to cost not more than $250 has been ordered by the Council for the use of the police department for a mounted police officer on the outskirts of the town.

Because he slept in the cellar of the Apgar house at the corner of Carlton road and Park street, Officer John Dorsey has been fined ten days' pay and cautioned that a repetition of the offense would mean dismissal from the force.

The opening exercises of the new high school have been postponed until January 17 on account of the class rooms not being cleared.

"TIZ" FOR TIRED AND SORE FEET

Use "Tiz" for puffed-up, burning, aching, calloused feet and corns

Why go limping around with aching, puffed-up feet—feet so tired, chafed, sore and swollen you can hardly get your shoes on or off? Why don't you get a 25-cent box of "Tiz" from the drug store now and gladden your tortured feet?

"Tiz" makes your feet glow with comfort; takes down swellings and draws the soreness and misery right out of feet that chafe, smart and burn. "Tiz" instantly stops pain in corns, callouses and bunions. "Tiz" is glorious for tired, aching, sore feet. No more shoe tightness—no more foot torture.

—If you have something to rent, you have something to advertise—and something that it will pay you to advertise adequately and persistently.

LAWMAKERS MEET TUESDAY

(Continued from page 1.)

Governor said today that his message contained about 4,000 words, but refused to discuss what his message contained.

After the Senate has been called to order by Senator Rathbun, of Morris county, the Republican leader, the new Senators and those re-elected for a new term of three years will take the oath of office. They are: George F. Martens, of Hunterdon, re-elected; Samuel T. Munson, of Sussex, re-elected, and W. Edwin Florance, of Middlesex, Democrats, and Harold B. Wells, of Burlington; Lewis T. Stevens, Cape May, and Thomas F. McCran, of Passaic, Republicans. The Republicans, with their majority of five votes, or four more than last year, will organize the Senate.

Senator Reed, of Cambden, will be elected president, this honor carrying with it the postion of Acting Governor whenever Governor Fielder may be out of the State this year.

The nonor of being temporary president during the preliminary organization in the Senate is always given to the minority. The Democrats have selected Senator Ackley, of Cumberland county, for this position, and he will be elected president pro tem. The Republican majority will re-elect Francis B. Davis, of Gloucester county secretary, and will fill all the other minor offices. The Democrats will make nominations for these places, but the Republicans will be selected by the party vote of 13 to 8.

The House of Assembly will be called to order by Upton S. Jefferys, the clerk of the last session. The certificates of election of the sixty members will then be presented and they will take the oath of office. The action of the Republican caucus will be followed, and Charles C. Pilgrim, of Essex, will be chosen Speaker by the party vote of 40 to 20. Upton S. Jefferys, of Camden, will be elected clerk, and Captain James Parker, of Passaic, assistant clerk. The other minor officers will then be named by the Republican majority over those nominated by the Democratic minority.

Senator Rathbun will be the Republican leader in the Upper Branch, with Assemblyman Kates, of Camden, as the majority pilot in the Assembly. Senator Ackerson, of Monmouth, will lead the Senate Democrats, and Assemblyman Geran, of Monmouth, will look after the minority interests in the Lower Branch.

$2,699.32 RECEIVED FOR PORTABLE HOUSE

Additional Amount Will Be Used to Purchase 100 Beds for Belgians.

The Belgian Relief Association has received up to date for the portable house $2,699.32, which enables it to meet the bill of $2,685 for the house itself and gives it $14.32 of the sum necessary to move the building from the vactoy to the ship. The balance of the hundred dollars will probably come in during the next week and the committee hopes for more in order that it may send 100 beds with the house. These beds can be bougat for $165. Since November, $3,033.32 has been collected, but $334 has been spent on 200 blankets that will also be shipped next week together with outing flannel night dresses for all the children and rubber sheets and pads for all the beds.

Mrs. Megrew, chairman of the committee on bedding, thanks the members of the association for their contributions of $34 enabling her to buy the rubber sheeting and asks for the $63 necessary for the pads. Among those who have recently contributed to the fund for the house are Mr. and Mrs. John Doull Miller, Miss Mary Campbell, Mr. and Mrs. T. R. Van Bosberck, Mr. and Mrs. Westervelt, Mrs. J. A. Lane, Mrs. H. K. Tetsuka, Mrs. S. H. Voorhees, R. B. [illegible]ew, W. L. Smalley, James [illegible] Parker, Mrs. W. M. Sandford, Scott Foster, J. Hegeman Foster, Mr. and Mrs. Eugene L. Foster, Howard C. Foster, Miss E. Ina Hill, John Langdon, Dr. L. D. Ricketts and J. L. Douglas, both of Arizona; Mrs. Frank Ard and George L. Babcock.

PLAINFIELD PROPERTIES CHANGE AT SHERIFF'S SALE

Elizabeth, Jan. 6.—Several pieces of Plainfield property were disposed of yesterday at sheriff's sale. George W. Cole purchased a plot at the southeasterly side of Eighth street, and the southwesterly side of Monroe avenue for $4,572.

The complainant was Belle P. Harned and the defendant, Sodey Nathanson.

The Fidelity Trust Company, as complainant against theGlaser Company, got $2,975 from S. S. Schwarz for a plot at the northwesterly side of Grove street, 40 feet from Hillcrest avenue.

John Abbot, complainant, bought property at Richmond and Front streets from Jeannette W. Bond, defendant, for $5,900.

—An inefficient office helper may serve to turn the tide against you in many a possible business transaction. Do you read the classified ads?

A. E. NICHOLS HEADS FANWOOD COUNCIL

Elected President Last Night Announces Appointments for Ensuing Year.

The first meeting of 1916 for the Fanwood Borough Commission Council was held last night, when the election of a president for the ensuing year was made and Mayor William H. Hoar announced his various committees and other appointments. Albert I. Nichols, one of the oldest members in point of service in the Council, was unanimously chosen to fill the office as president of that body, a position left vacant by the retiring of Thomas H. Norton.

Mr. Hoar's appointments in the Council were of necessity greatly changed owing to the inexperience of the incoming members, and are as follows: Audit and finance, Fred W. Cressy, chairman; Offley Brown and Albert I. Nichols; streets and sidewalks, Augustus Sheelen, chairman; William G. Britten and Offley Brown; lights, fire and water, Albert I. Nichols, chairman; Augustus Sheelen and Albert R. Riblet; rules, regulations and ordinances, Offley Brown, chairman; Fred W. Creesy and Albert R. Riblet; poor and police, Albert R. Riblet, chairman; Albert I. Nichols and William G. Britten; printing and stationery, William G. Britten, chairman; Augustus Sheelen and Fred W. Creesy.

The Mayor's appintments were in all cases the same as for the past year and include William R. Cedington, attorney; Samuel W. McAnneny, clerk; Charles Sheelen, recorder; William J. Logan, marshal, and George Reiner, overseer of the poor.

The annual report of the finan ial condition was filed by Collector Charles Sheelen and showed the largest total of receipts in the history of Fanwood, totaling $18,082.24. The summary follows: Balance, 1914, $2,611.93; amounts miscellaneously collected, $923.27; 1915 taxes, $14,590.24, and franchise taxes, $487.87. The expenditures amounted to $13,434.60. Cash on hand January 1, 1916, was $2,625.54, while the delinquent taxes figure up to $1,922.10.

In submitting his year's report, Augustus Sheelen, chairman of the streets and sidewalk committee, briefly stated the work what had been accomplished, and submitted a table of expenditures that totaled $1,452.96, distributed as follows: 551 tons and 1,200 lbs. of stone, $509.77; 6,099 gallons of road oil, $200.05; labor on streets, $688.32, and labor and material for work done jointly with Fanwood township, $63.82.

An annual report was also presented by Frank G. Urner on behalf of the board of trustees of the Fanwood Public Library, giving a brief outline of the activities of the library during the past year. The number of books was increased to 1,317 by the donating of 32 volumes by various persons and the purchasing of 23 additional. The circulation was 1,107, an increase of over two hundred in the preceding year, and a cash balance of $120 was reported. The board also mentioned that the term of S. Dana Townsend as a member of that body had expired and recommended his re-appointment by the mayor, which was done.

Only a short business session of the Council was held. Albert I. Riblet, who took his seat in the Council, tendered his resignation as a member of the Board of Health to take effect at once. In filling the vacancy, Mayor Hoar appointed Mr. Riblet's brother, Ronald F. Riblet, to complete the unexpired term. Besides the auditing of eight bills aggregating $273.15, the Council approved the payment of a Board of Health bill amounting to $4 for inspections.

BIG EATERS GET KIDNEY TROUBLE

Take Salts at First Sign of Bladder Irritation or Backache.

The American men and women must guard constantly against kidney trouble, because we eat too much and all our food is rich. Our blood is filled with uric acid which the kidneys strive to filter out, they weaken from overwork, become sluggish; the eliminative tissues clog and the result is kidney troubles, bladder weakness and a general decline in health.

When your kidneys feel like lumps of lead; your back hurts or the urine is cloudy, full of sediment or you are obliged to seek relief two or three times during the night; if you suffer with sick headache or dizzy, nervous spells, acid stomach, or you have rheumatism when the weather is bad, get from your pharmacist about four ounces of Jad Salts; take a tablespoonful in a glass of water before breakfast for a few days and your kidneys will then act fine. This famous salts is made from the acid of grapes and lemon juice, combined with lithia, and has been used for generations to flush and stimulate clogged kidneys; to neutralize the acids in the urine so it no longer is a source of irritation, thus ending bladder disorders.

Jad Salts is inexpensive; cannot injure, makes a delightful effervescent lithia-water beverage, and belongs in every home, because nobody can make a mistake by having a good kidney flushing any time.—Adv.

Newark

OPPENHEIM COLLINS & CO

Broad and William Streets

Important Announcement

The Greatest

January Clearance Sale

Ever Held by This Establishment

Entire Stock of Women's and Misses' Suits, Coats, Wraps, Gowns, Dresses, Furs, Waists, Petticoats and Girls' Apparel

Reduced Regardless of Cost

Also Direct Attention to the

January Sale of

Women's Muslin Underwear

At Much Less Tran Regular Prices

N. P. H. S. NOTES.

Mr. Earley announced today that the mid-year examinations would commence January 26 and continue for two days. The number being exempt will be limited this year as compared to former years as ninety per cent. has been affixed as the exemption mark, while previously an average of eighty-five was sufficient to excuse the pupils.

The treasury of the B. A. A. is at a low ebb and plans are now in progress to replenish it. A large supper will probably be given the latter part of this month. Members of the Parent-Teacher Association have signified their willingness to help boost the financial conditions of the school boys, and with this association behind the project, the affair should be a success from every angle. Now that the annual games with P. H. S. are drawing near, cheering practice will commence to teach all the yells to the new pupils and also the school songs. No definite cheer leader has been selected, but Clarence Roddy, of the senior class, will probably assume this role.

The monthly report cards will be given out next Friday. The marks in January will also be included in the work of the half year, and will play a prominent part in exempting the pupils from examination.

The junior class is making arrangements for the annual play to raise funds for the annual banquet to the graduating class.

TELLS OF WORK AMONG ESKIMO

(Continued from page 1.)

were doing: I mean any simple, plain tracts on baby work, especially with large print, simple words and possibly illustrations. I think if you have and care to send us some, we might be helped to save many more babies.

"Among the Eskimo women in the north, I found that no woman, who had children, had not lost one out of every three babies before one year of age—and yet that is no worse than some are here. We have been bringing the Cleveland and Baltimore work for teeth among children to our people. One of my volunteer workers this year was a Miss Ball, of Cleveland, a most efficient woman and a charming personality. The settlers suffer all the ill resulting from poisonous teeth, and we have that splendid prophylactic movement going nicely. Of course, we do a good deal among babies, apparently But really ten times more should be done, and I feel every year more and more that the truest work for the Christ, the most undeniable, most indisputable, and the most permanent is the wise scientific work of love that really improves environment and gives the individual a chance to work out his own salvation.

"Both my wife and I expect to be in America this winter—indeed she and the two boys are now at Dr. Mixter's cottage at Swampscott, that he has lent us for the winter. I shall personally be lecturing. I seem destined to be ever wandering, but if I do get any chance to study that new baby prophylaxis I shall certainly consider the time well spent.

"The clothing is just splendid that the guild sends along. I am alone on board—doctor, magistrate, policeman, preacher, and clothes and charity distributor, besides skipper. So I have to keep things all ready, and I only wish you could see my cabin NOW. It is entirely laid out with baby garments, woolens, undercloth ing, a few outside garments, and some little heaps of 'heterogeneous supplies.' The poor fishing in this bay (White Bay) has left many destitute, and the high prices of flour (ten dollars a barrel) has left not one cent for clothing and little for fats. So the Labrador Guild clothing is invaluable. I use every inch and every rag. But I am very short of men's outside clothing, and women's under clothing and boy's outside clothing I see your sewing girls have most generously been permitted to make things for our work. It is along these lines that I am far most needy now. I have now some children's clothing, and that is all, and I am dealing every day with real hungry and naked people, who will work out the clothing in wood, or berries, or mats or labor. Good men, good workers.

"I must not further trespass on your time. Only please accept this very delayed letter as an expression of the sincerest gratitude for help I feel we owe you and your workers Please, if I may convey the thanks of the people to you and them, accept this hasty line as no measure, but only an expression of real heartfelt gratitude."

Miss Tatnall's letter follows:

"In making out my itemized report, I have been impressed each time I have come to your report, with the splendid things which you sent, and in such generous numbers, and I just want to write and tell you. All the dresses! and the petticoats! and the socks!! But I cannot enumerate them all. How they will be, probably already are, appreciated.

"Our collection this year is wonderful, and you have helped mightily to make it so.

"My heartfelt thanks and appreciation."

—Going to build? See Saturday's Press.

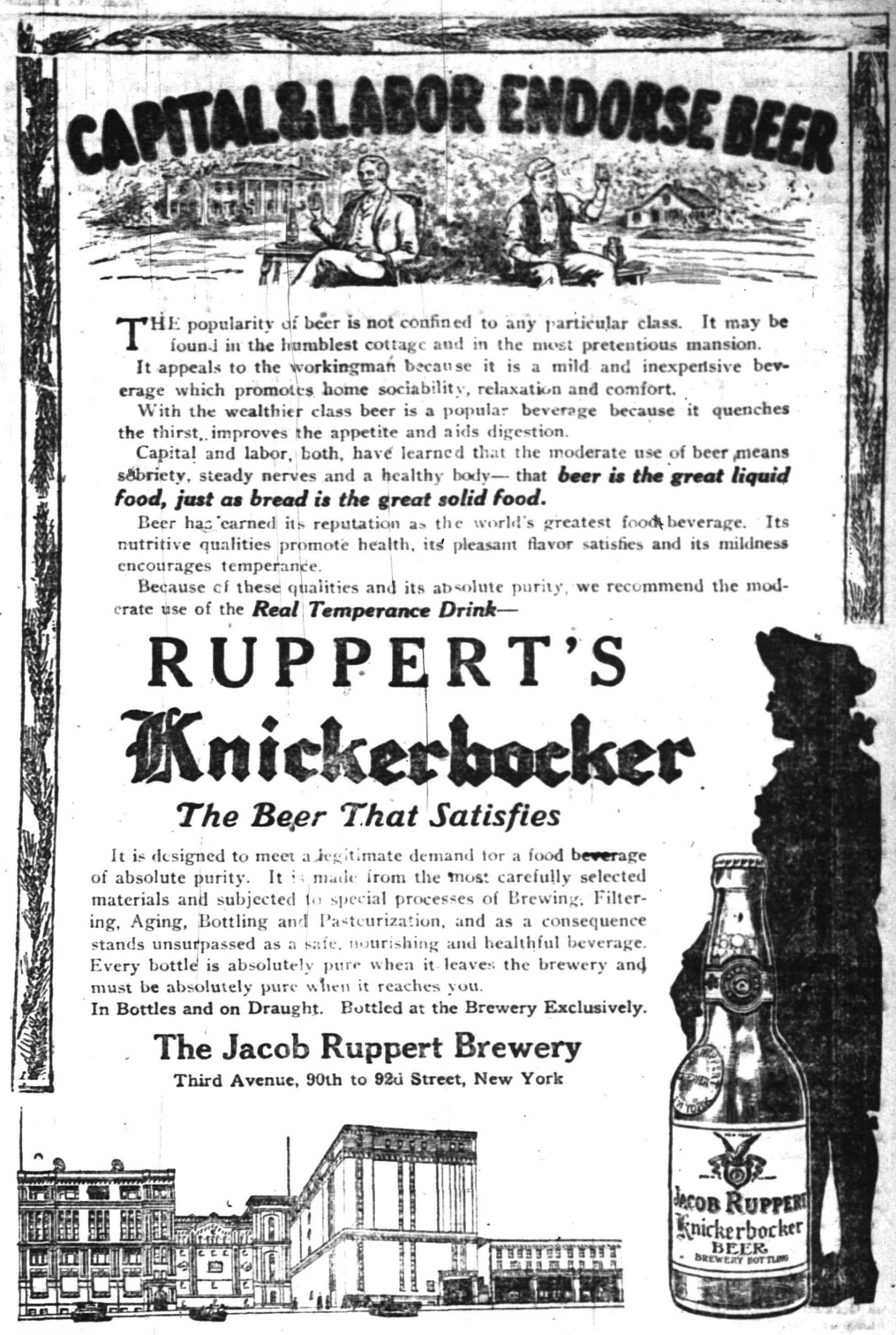

THE popularity of beer is not confined to any particular class. It may be found in the humblest cottage and in the most pretentious mansion.

It appeals to the workingman because it is a mild and inexpensive beverage which promotes home sociability, relaxation and comfort.

With the wealthier class beer is a popular beverage because it quenches the thirst, improves the appetite and aids digestion.

Capital and labor, both, have learned that the moderate use of beer means sobriety, steady nerves and a healthy body— that ***beer is the great liquid food, just as bread is the great solid food.***

Beer has earned its reputation as the world's greatest food beverage. Its nutritive qualities promote health, its pleasant flavor satisfies and its mildness encourages temperance.

Because of these qualities and its absolute purity, we recommend the moderate use of the ***Real Temperance Drink***—

RUPPERT'S

Knickerbocker

The Beer That Satisfies

It is designed to meet a legitimate demand for a food beverage of absolute purity. It is made from the most carefully selected materials and subjected to special processes of Brewing, Filtering, Aging, Bottling and Pasteurization, and as a consequence stands unsurpassed as a safe, nourishing and healthful beverage. Every bottle is absolutely pure when it leaves the brewery and must be absolutely pure when it reaches you.

In Bottles and on Draught. Bottled at the Brewery Exclusively.

The Jacob Ruppert Brewery

Third Avenue, 90th to 92d Street, New York

AMUSEMENTS. AMUSEMENTS.

PROCTOR'S

10c CONTINUOUS 2 TO 11 10c

Special---Women Only
Tomorrow Afternoon
From 2 to 5 P. M.
MRS. EVA FAY
Will Give Private Performance for Women.

This is an opportunity to ask personal questions. There will be no men present. The entire show will be presented.

Toy Matinee for the Children Saturday (instead of Friday). "Bring the Kiddies."

SPECIAL—The first episode of "THE RED CIRCLE," Pathe's latest and greatest serial, will be shown TOMORROW.

Bigger than "Neal of the Navy."

Bazaar Night Every Wednesday

Today, Friday and Saturday
TRIANGLE KEYSTONE PLAYS
Douglas Fairbanks in "Double Trouble"
Fred Mace in "A Janitor's Wife's Temptation"
Keystone Comedy

VAUDEVILLE
EVA FAY
"The Mystery of Mysteries"
Ask About Love, Marriage, and Future—She Will Tell You What You Want to Know.

TOM KUMA
Japanese Cyclonic Contortionist

STANLEY & LeBRACK
Comedy, Singing and Dancing. See Charlie Chaplin's Double.

FRANKIE JAMES
Eccentric Comedienne

PLAINFIELD THEATRE
PLAINFIELD'S MOST POPULAR PLAYHOUSE

Counihan & Shannon, Props. and Mgrs.

Matinee Daily at 2—5c and 10c. Evenings 7 and 9—10c, 15c, 25c.

ONE DOLLAR VAUDEVILLE AT POPULAR PRICES

Today, Friday, Saturday
THE OLD SOLDIER FIDDLERS
Sons of the Civil War
4—Other Big Acts—4
And the Great Shubert Feature
"BOUGHT"
A Sensational Drama of Today

FRIDAY NIGHT COUNTRY STORE

Next Monday, Tuesday, Wednesday
THEDA BARA in "DESTRUCTION"
And 5 Big Acts

BEST SHOW IN TOWN

U. S.
ASTOR THEATRE
283 WEST FRONT ST., Plainfield, N. J.
Plainfield's Leading Photoplay Theatre

TODAY
For the last time
JOHN BARRYMORE in
THE INCORRIGIBLE DUKANE
A Paramount Picture

Friday and Saturday
We offer again
America's Little Sweetheart
MARY PICKFORD
In Her Greatest Photoplay
ESMERALDA
A Paramount Picture, 5 parts
Take advantage of the matinee for seats

PRICES
Matinee—Adults, 10c.
Children, 5c.
Evening—10c and 15c.

—Press want ads work wonders.

PERSONALS.

Mr. C. Reynolds, who conducts a butcher shop at 93 Somerset street has resumed his duties after several days' illness with the grip. Mr Raynolds' wife and son are both ill with the malady.

Mr. and Mrs. W. L. Wright, of Plainfield, are remaining a few days taking their young son back to school.

COMING EVENTS

TODAY.

Lecture at P. H. S.

Boy Pioneers Meet at Crescent Avenue Church.

Union service — Presbyterian church.

Unity Lodge Installation.

Franklin Council Election.

TOMORROW.

Columbia Lodge installation.

Union service — First Baptist church.

Somerset Council Installation.

MONDAY.

Monday Afternoon Club.

Clan MacKenzie Election and Smoker.

TUESDAY.

Board of Education Meeting.

Jerusalem Lodge, No. 26, Installation.

WEDNESDAY.

Lecture at Plainfield High Schoo Auditorium.

Brightside Circle, King's Daughters, meeting.

THURSDAY.

Janet Richards—Hartridge School

PLAINFIELD THEATRE

"The Old Soldier Fiddlers," four grizzled veterans of the late rebellion who style themselves as "Sons of the Civil War," will be the headline feature of the new vaudeville program which begins at the Plainfield Theatre today for the last half of the week. Despite their advanced years the old soldiers can handle the bow with the masterful energy of a youthful artist, and extract the kind of harmony from the violin that either brings tears to the eyes of the listeners or makes them clap with rapturous applause. The act is one of the most unique on the stage today, and comes direct from the largest houses in the country, where they have received hundreds of flattering press notices. Other numbers on the new bill will include Ben Levan and company, in a comedy dramatic playlet; Foy and Staats, in a musical comedy offering; Martin and Simes, "that entertaining pair," and Arbuckle and Dwyer, nifty nonsense. Another of the popular Will Fox feature photo films will be an added attraction to the program. It is the five-part masterpiece "Bought," which has created a sensation throughout the country through the boldness of its theme and the virile acting of its main characters. The leading roles are taken by Frederick Lewis and Miss Edna Gray Terry, both of whom are popular with Plainfield audiences Beside the regular program, the popular "country store," at which many handsome and costly gifts are presented to patrons, will be held tomorrow night.

WILL ELECT OFFICERS.

The annual meeting of the Chamber of Commerce will be held in the chamber's headquarters in the Babcock building this evening, at 8:15 The election of officers for the ensuing year will take place at this meeting and a large attendance is anticipated.

—Press want ads. pay.

NEUMANN BROTHERS CO.

Brick's Nonpareil Mince Meat
15c lb; 5-lb pails.....63c

Prunes
Fancy new crop goods.
10-lb box 20-30 prunes.$2.00
10-lb box 40-50 prunes.$1.50
5-lb box 40-50 prunes...75c

Premier Salad Dressing
A treat in store for those who have not tried it.
10c and 25c bottles.

Cabinet Brand Cocoa
Full pound jars, absolutely pure.
Per jar 25c.

Ritter's Pineapple Butter
Per jar 10c.

Malt Breakfast Food
Package 14c.

Cream of Wheat
Package 14c.

Malt Breakfast Food
Package 14c.

Pettijohn Breakfast Food
Package 13c; 2 for 25c.

Quaker or Mother's Oats
3 packages for 25c.

BUTTER
Rockdale Brand, quality always the same, the best.
Prints 42c
Best Tub 41c
Elgin Creamery, a butter that can't be beat in the city at the price, lb.....35c

VEGETABLES
Crisp and fresh, received fresh daily.
Celery, bunch 18c
Hearts 12c
Lettuce, extra large head 13c; 2 for 25c
Green Beans, qt.....30c
Wax Beans, qt.....30c
Cauliflower 20c, 25c
Egg Plant ...18c, 20c, 25c
Bermuda Beets, bunch..13c
Carrots, bunch 5c
Southern Tomatoes, qt..30c
Spinach, 4 qts., 20c; pk..35c
Oyster Plant, bunch.....12c
Parsnips, lb 5c
Lima Beans, ½ pk.....60c

COFFEE
Selected and blended in such a way as to give perfect satisfaction in the cup
Java and Mocha blend, lb, 32c; 5 lbs for.....$1.50

ROBERTSON'S PURE FRUIT JAMS
Assorted (imported).
25c jar; $2.85 dozen.

HARTLEY'S MARMALADE
New shipment.
1-lb jars 20c
2-lb jars 40c
7-lb jars $1.10

PREMIER PURE FRUIT JAMS
Assorted flavors.
18c jar; $2.00 dozen.

OLIVE OIL
Our own importation from France, new shipment just received; especially recommended for table and medicinal purposes.
Full quarts 80c
Full ½ gallons.....$1.50
Full gallons $2.85
20-oz. bottles 65c
10-oz. bottles 35c

FRUITS
Nowhere in the city can there be found a more pleasing array than here.
Oranges, California, doz 40c, 45c, 50c
Oranges, Florida, doz 35c, 40c, 45c, 50c
Grape Fruit, 5 for 25c; 4 for 25c; 3 for 25c; 2 for....25c
Pineapples 22c, 25c
Tangerines, dozen 35c
Fancy Pears, dozen.....95c
Malaga Grapes, lb..... 25c
Strawberries, quart 65c
Spy Apples, 16-qts....$1.10
Baldwin Apples, 16-quart basket 60c, 75c
McIntosh Apples, 16-quart basket $1.10
Greenings, 16-qt. basket, 75c and 85c
Spitzenbergs doz.....45c
Jonathan, dozen 35c

If you mix knowledge and industry,
The product will be success.

The "live-wires" in the business world today are constantly seeking and devising ways to use good printing to advantage.

We are for the "live wires." We are with them hand and glove; ready to plan with them and work for them to the end of producing printing that will prove a limitless force in business building—business progress.

Not imitation, but creation is the aim of Press service—the service behind every piece of printed matter we produce.

THE SERVICE SHOP

PLAINFIELD DAILY PRESS
Job Printing Department
105 North Avenue

SIRES AND SONS.

Sir Edward Grey is the only commoner who is a Knight of the Garter.

Henry Petier of Washington has made a collection of 100 varieties of woods grown in Panama.

Vincent Astor owns more dwellings than any other man in New York, but nevertheless rents a place in which to live. He has recently leased the house at 122 East Seventy-eighth street for the coming season.

Harold McCormick, son-in-law of John D. Rockefeller, takes his rest by means of vigorous exercise. He is a skilled racket player and was one time an American champion. He has a hydroplane with which he skims over Lake Michigan.

Adolphus Robert Talbot, who was appointed by ex-Secretary of State Bryan as peace commissioner to represent this country in any litigation which may arise between this country and Bolivia, is a lawyer of Lincoln, Neb., and head consul of the Modern Woodmen of America.

Secretary of State Robert Lansing was born at Watertown, N. Y., on Oct. 17, 1864, and is a collateral descendant of that John Lansing who represented New York in the constitutional convention of 1787 at Philadelphia and who later became chancellor of the state of New York.

Pen, Chisel and Brush.

Mr. Israel Zangwill began his literary career by winning a prize in a short story competition.

Miss Neysa McMein, an illustrator of front covers for magazines, earns over $15,000 a year from her own work.

Rabindranath Tagore, the poet of India who was awarded the Nobel prize for literature, has been knighted by King George of England.

Miss Mary E. B. Langman, Miss Abastenia St. L. Eberle and Mrs. Harry Payne Whitney, three of the best known women sculptors in New York, have received commissions from the navy department to model three bronzes that are to serve as athletic trophies for the Atlantic, Pacific and Asiatic fleets.

Short Stories.

Spain's national emblem is the pomegranate.

Originally a yard meant the circumference of the body.

The necklaces worn by the native women of the Kongo are large metal collars, weighing as much as thirty pounds.

Tides on the east coast of Central America are so low as to be practically negligible. There are violent tides at many points along the west coast.

The last census, that of 1910, gives the German population of the United States as 2,501,333, or 2.7 of the total population. These figures apply to Germans of foreign birth.

Wireless Whispers.

With wireless stations powerful enough to reach vessels in all Chinese waters, the government of that nation will establish a typhoon warning service.

The longest distance over which wireless has so far worked is that between the Pacific mail steamship Mongolia and Boston. The Mongolia was at the time near Hongkong.

Wireless apparatus that weighs but eight pounds yet will transmit messages twenty-one miles and has received signals more than 300 miles, has been invented by a New Jersey man.

PITH AND POINT.

It takes ammunition factories to keep a good long war going.

In an argument some people never give in and some never give out.

Some of those Galician towns seem to be easier taken than pronounced.

There is also a falling off this year in the demand for seasickness cures.

Thinking about our own faults usually makes us think less of the faults of other people.

There are different causes of popularity, but telling the sad story of one's life is not one of them.

While the inventors are inventing they might invent some cheap and sane substitute for war.

If you don't believe the more a fellow does the more the world expects of him just study Tom Edison's career.

That Chinese girl who is looking for the perfect man and came to this country to find him knows where to seek him.

The latest forecast is that the war will end by October, which will probably be none too soon for all concerned.

Mount Vesuvius is showing marked activity. This is probably in sympathy with the general volcanic trend of affairs.

People seem to have more time to meet with accidents on Sunday than at any other time, and Sunday is a good day for better things.

Anna Howard Shaw's yellow car bids fair to become as famous as Dr. Langley's aeroplane or the late Mr. Holland's undersea terror.

—The tenant you ought to have is going to rent one of the houses or apartments that are advertised in this newspaper.

WEATHER AND THE SCHOOL.

Cold, Calm and Clear Days Show the Pupils at Their Best.

Teaching children is not the easiest thing in the world. It presents a problem complicated by many and diverse factors. Some of these are only now beginning to be properly appreciated. One such is the influence of weather conditions.

Investigation has shown that the state of the weather has a marked effect both on the children's conduct and on their mental and physical powers.

This was first clearly brought out a few years ago by an American psychologist, Professor E. G. Dexter, whose researches still are among the most exhaustive and informing that have been made in this novel field of inquiry.

Professor Dexter, studying conditions in the schools of cities at sea level, like New York, Boston and Philadelphia, and of others at high altitudes, found that in the former the pupils were best behaved on cold, calm and clear days. Muggy days were productive of the greatest unruliness. A marked tendency to misbehavior was also noted on hot days and on windy ones.

In high altitude schools, such as those of the city of Denver, where mugginess is seldom in evidence, windy days were found to have the most disastrous effect on conduct. Cold, calm and clear days were again the days of best behavior.

With respect to working ability the same results were observed. Both mental and physical tasks were best performed on cold, calm and clear days.—H. Addington Bruce in New York Globe.

MACE OF THE SPEAKER.

Ancient Emblem Used in the House of Representatives.

In one respect the house of representatives surpasses the senate in dignity. The senate has no mace. Now a mace is not much in the way of furniture. It is a silver eagle mounted upon a staff around which are bands of silver.

This mace is always an emblem of the house of representatives. It is the duty of one employee to look after it. Just before a session of the house begins he takes it from the office of the sergeant at arms into the house chamber, and as soon as the speaker's gavel falls he inserts it in a socket in a stone pillar at the right of the speaker's chair. The mace remains there while the house is in session and is taken out and stood beside its pedestal when the house is in committee of the whole. When the house adjourns the mace is carried back to the office of the sergeant at arms.

This ancient emblem has not a thing to do with the order of business of the house save as one of the old time regulations that are continued. When the house is turbulent an officer seizes the mace and walks through the aisles. Only once or twice when the speaker failed to preserve order, said a Washington correspondent, have I seen an officer seize the mace and walk through the house, waving it backward and forward. Possibly the sight of it brought members to their senses and they retired to their seats. At all events, that is about the only real use for the mace that I ever have observed.

What a Toad Enjoys.

There are few things more amusing than to watch a toad submitting to the operations of a back scratching. He will at first look somewhat suspiciously at the twig which you are advancing toward him, but after two or three passes down his back his manner undergoes a marked change, his eyes close with an expression of infinite rapture, he plants his feet wider apart, and his body swells out to nearly double its ordinary size, as if to obtain by these means more room for enjoyment. Thus he will remain until you make some sudden movement which startles him or until he has had as much petting as he wants, when, with a puff of regretful delight, he will reduce himself to his usual dimensions and hop away, bent once more on the pleasures of the chase.

Fish In Former Times.

Men of former ages, unless they lived near the sea or a river, had great difficulties in gratifying their taste for fish. The great houses had their fish ponds or stews, but sea fish, such as cod, bream, sturgeon, herring and sprats, were salted, and the excessive consumption of highly salted fish in the middle ages is said to have produced leprosy. Fish was also baked in pies to enable it to be carried for great distances.

A Hint of Plagiarism.

"And why do you spurn this child of my brain?" asked the disappointed author as he received his manuscript back.

"Because," replied the editor coldly, "certain familiar passages it contains led me to suspect that it is an adopted child."—Birmingham Age-Herald.

Different From Her Ma.

He—Why is it that there's never a match in this house? She (curtly)—I can't make matches. He—That's strange; your mother could.—Boston Transcript.

Equivocal Sympathy.

He—I feel nervous, Miss Sibyl. My head feels so full! She—Don't worry if your head feels that way, Mr. Simp. There's nothing in it.—Baltimore American.

The harvest of friendship is gathered only by those who have sown the seeds of a kindly purpose and trust.

—Have the facts about that property you want to sell been given, fully and repeatedly, to the readers of this newspaper?

LIFE IN THE SEA.

It Exceeds That of the Land, Square Mile For Square Mile.

The sea teems with plants and animals, and it has been estimated that the amount of life in the sea exceeds that of the land, square mile for square mile. Animal life is found nearly everywhere, even at the greatest depth; but it flourishes best at or near the shore. On the other hand, plant life seems to be absent over the bottoms of the ocean basins, but plentiful at the surface, where the sunlight plays an important part in its growth.

It is believed that the original forms of life began in the ocean many million years ago, and at no time since has life there ceased. Many of the earliest forms are now extinct; others have gradually increased in number and variety from their beginning to the present time. How long ago life began no one has definitely determined but it is known to have been many million years ago, for the remains of extinct animals and plants are found in the oldest sedimentary rocks.

According to geologists, the oceanic waters have made many incursions upon the continents and at times have nearly submerged them. Long ago, even in a geologic sense, before the birth of the Appalachian or Rocky mountains, the sea made frequent visits to the interior of our continent and left, after each retreat, a sandy, muddy or slimy deposit mixed with shells and other organic remains, which later became solidified into rock. Were not the organic remains still found in the deposits it would be difficult to believe that the ancestors of many present day sea animals once lived along the beaches of an ancient inland sea.—Geological Survey Bulletin.

FATE HAD WILLED IT.

So, In Typical Far Eastern Style, They Made the Best of It.

We were standing round a small fire—wrote Arminius Vambery, the Hungarian linguist and traveler, in his account of a caravan journey to Bokhara—when we were startled by two reports from firearms and the loud yelling of some person who was badly hurt. The whole caravan was alarmed, and we all ran to the rear, where we found one of our companions with a shattered arm.

The cause of the affray was this: Several horsemen who were conveying the annual taxes from Shiraz to Teheran had come up with two Jewish shopkeepers, whom they first insulted and then started to assault, when a Persian of our company interfered. One of the horsemen became so enraged that he lifted his rifle and shot at the Jews. He afterward declared that he had intended to frighten one of the Jews by shooting through his cap, but he missed his aim and hit the Persian's arm.

The incident so exasperated the whole caravan that our men pursued the culprit and brought him back securely tied. The poor wretch was given such a beating that he was unable to walk and was placed with his victim on one of the caravan mules. Left to themselves, the would be murderer and his victim became quite friendly. They tied up each other's wounds, consoled one another and went so far in their newborn friendship as to kiss each other, for according to the eastern way of thinking neither of them was to be held responsible for what had happened. Fate had willed it.

Hit Him Coming and Going.

An attorney went to a livery stable and hired a team for two or three hours and at the end of that time, in a state of absentmindedness, left the team at another livery stable, where it remained eight days. At stable No. 1 there was no worry about the team. They knew the attorney was perfectly good for the pay. At stable No. 2 there was equal freedom from anxiety. The attorney came there, left the team and went away, saying nothing. They put the horse into a stall and "chalked it down" on the office slate, knowing him to be a business man who paid cash. Discovery came at last, and the lawyer was presented with two bills, one for eight days' hire and the other for eight days' keep. He paid both bills promptly, but it cured him of being absentminded for nearly a whole month.

A Fearful Poison.

From the microbe which gives rise in human beings to the disease known as tetanus, or lockjaw, a poison called tetanine is obtained which is over 100 times more powerful than strychnine. A fragment of tetanine so small as to be invisible to the naked eye would kill almost instantaneously the strongest man. One fifteen-thousandth part of a grain of it has caused the death of a horse 1,600,000,000 times its own weight.—Pearson's.

Purely Feminine.

Small Niece—Uncle John, if you don't give me a cent I'll be mad at you. Uncle John—Here's the coin. Small Niece—And for 2 cents, Uncle John, I'll like you ever so much and for 3 I'll love you and for 4 I'll simply idolize you.—New York Globe.

Romance in High Life.

"Do you love me?"

It was an old question, but he sprang a variation of the stereotyped reply:

"I love the very ground you motor over," he said.—Kansas City Journal.

Must Be Pretty.

He—Have you ever looked in the glass when you are angry? She—No; I'm never angry when I look in the glass.

Who has deceived thee as often as thyself?—Franklin.

—Still-useful furniture may be sold for what it is worth to somebody else—if you give the selling-task to a classified ad.

FOR THIS WEEK

January Special Sales at Woodhull & Martin's

FOR THIS WEEK

BLANKETS AT $1.75.
Instead of $2 25.

The famous "Beacon" Blankets; size 66x80; grey with pink or blue borders.

MACKINAWS AT $3.95.
Instead of $5.00.

For boys and girls, strictly all-wool, in all the newest plaids and color combinations; also the regular $6.98 ones at $4.95

CORSETS AT 89c.
Instead of $1.00 and $1.25.

The well known "Regis" Corset in the newest models with medium high bust and long hip.

OIL MOP AND POLISH $1.50.
Instead of $2.50.

A splendid triangle shape oil mop worth $1.50 and a quart can of Cedar Polish; this week the two for the price of the mop alone.

OUTING FLANNEL AT 8½c
Instead of 12½c a Yard.

Amoskeag make in a wide choice of stripes, checks and plaids, in light and dark effects.

McDOUGALL KITCHEN CABINETS.

Three styles specially priced for this week's selling—
$19.50, $24.50, $27.50.
For cash or on the Club Plan.

MUSLIN UNDERWEAR 69c.
Values up to $1.50.

Drawers, made of fine nainsook, muslin and crepe cloth, neatly trimmed with lace and embroidery

MATTRESSES AT $9.50
Instead of $15.00.

Full size elastic cotton felt in two parts with Imperial roll edge; covered with best made ticking.

COMFORTABLES AT $2.75
Instead of $3.25.

The Pilgrim brand, size 72x84, fine silkoline covering on both sides and filled with pure white cotton.

WOOL SWEATERS 98c.
Instead of $1.25.

Children's wool Sweaters with shawl collars in grey, brown or maroon.

BRASSIERES AT 25c
Instead of 39c.

Made of good quality cambric with fancy lace edge trimming. Have hook back.

MADRAS AND CHEVIOT AT 17c
Instead of 25c a Yard.

White with fancy stripes and figures, 32 inches wide, splendid for shirting, shirt waists and children's wear.

Woodhull & Martin Co.

MRS. HELOISE M. FUHRHANS.

Mrs. Heloise Marie Fuhrhans, widow of Herman E. Fuhrhans, died this morning at the home of her daughter, Mrs. Frederick Kling, 33 Sandford avenue. She had been suffering form a chronic ailment for several years, but had been seriously ill only two weeks. She was seventy years old and was a member of an old French family prominent in the South. Her home for many years was in Savannah, Ga., but she came north after her marriage to Mr. Fuhrhans, and for the past fifteen years she had made her home with Mrs. Kling. One other daughter survives, Mrs. S. Krouskoff, of New Rochelle, N. Y. The funeral will be held tomorrow morning in St. Mary's church where a high mass of requiem will be offered. Interment will be in Hillside cemetery.

MOTORCYCLE MEN MEET.

A meeting of the Plainfield Motorcycle Club will be held this evening.

Contractor Alfred I. S. Denise, of Grandview avenue, left this afternoon on a pleasure trip to Topeka, Kansas. He will be gone a month.

—Going to build? See Saturday's Press

IT'S NOT WHAT WE SAY WE DO -- IT'S WHAT WE DO

How often have you read the promises of men?

How often have you paid the penalty afterwards?

We often question the advisability of telling about the clothes we sell, for talk is cheap. However, there is only one way to interest the man who doesn't know us and that is to advertise.

So, we are forced to use this method in getting in touch with you.

This advertisement is not going to say a single word about our clothes. Its only object is to invite you to visit our shop. When you are here, we'll show you. After all, that's the best way.

May we expect you in today?

Open evenings.

Rothberg's

Stylish

Stein-Bloch Smart Clothes

Reliable

206 W. Front St.

A Kitchen Not Complete

Your kitchen is not complete without a Meat Press, a Food Chopper or a Coffee Grinder.

You no doubt are in need of some article to complete the Kitchen Furnishings.

A modern kitchen needs many things that are in the hardware store.

We Aim to Please

May we have the pleasure of helping to complete that kitchen of yours?

A White Mountain Freezer, a Bissell Carpet Sweeper, Bread Box, Scale, Washing Machine, Wash Boiler, Dish Pan or some item in the Tinware Line may be the article needed. Look over your utensils and see if some item is not there.

Aluminum Ware, Enameled Ware, Tinware, Iron and Steel Pots.

We have a fine line of RANGES and HEATERS in our kitchen show room. Come in and look them over.

Is Your Kitchen Complete?

H. E. Gayle Hardware Co.

General Hardware and House Furnishings.

Tel. No. 398. Front St. and Park Ave.

STOVE SALE

To reduce our stock of Stoves before inventory, we are offering the Heating Stoves now in stock as follows:

GLEN OAK, No. 215, single heater, was $19.00; now.... $15.00
GLEN OAK, No. 217, single heater, was $21.00; now.... $17.00
GLEN OAK, No. 315, double heater, was $21.00; now.... $17.00
GLEN OAK, No. 317, double heater, was $23.00; now.... $18.00
PENN FOREST OAK, No. 140, double heater, was $25.00; now $21.00

"FLIRT CYLINDER" Bedroom Stoves, sizes 10, 11, 12 and 14; 10% off.

Also 10% Reduction on Stove Boards.

A. M. GRIFFEN CO.

THE BEST OF EVERYTHING IN HARDWARE.

119-121-123 E. Front St., Plainfield.

Two Phones, 5—6.

We desire to extend to you the Compliments of the Season and express our sincere wishes for your prosperity the coming year with a continuance of the cordial relations existing between us.

REAL ESTATE LOANS RENTS

GEO. M. CLARKE CO. Babcock Bldg. Telephone 206 Plainfield

INSURANCE OF ALL KINDS.

Don't you think, judging by the interesting store advertisements printed today, that a visit to some of the stores just now might be interesting as well as profitable to you?

Your Prescriptions

will be right and the medicine will produce the results your doctor looks for when compounded at

Schreiner Bros.

Reliable Prescription Druggists

Park Ave. and Second St.

S. & H. GREEN STAMPS.

Highest Purity Drugs

Most Reasonable Charge.

HEADQUARTERS FOR

GIBSON'S RYE

E. C. WESTCOTT

115 East Front Street.

COAL AND WOOD DEALERS.

TenEyck & Harris

Dealers in

LEHIGH VALLEY COAL.

Tel. 2081-J-2, South Plainfield.

Kindling and Grate Wood.

Prompt Deliveries. Orders received at

89 SOMERSET STREET

JOHN MOBUS

P. O. Box 320. Telephone 2538-J.

N. Meyers & Sons

COAL

COKE AND WOOD

Office tel. 1152-W. 121 Watchung Av.

Yard Tel. 1911.

HODGE'S PHARMACY

Y. M. C. A. BUILDING

BELLE MEAD SWEETS

Telephone 62.

FLOORS

HARDWOOD AND PARQUET

Old Floors Refinished.

S. E. WARD & CO.

108 Depot Park. Manning Building.

Plainfield, N. J. 'Phone 470.

PLAINFIELD WINDOW CLEANING COMPANY

H. MERSTRICH, Prop.

Stores, Offices, Private Residences, New Buildings Cleaned, Scrubbed and Oiled. Office, 121 Liberty St.; Tel. 1945.

—Press want ads. work wonders.

E. & W. SCHLOSS

OUR MOTTO
Full Quantity—Pure Quality
We Give S. & H.
Tel. 1000 Trading Stamps Tel. 1000

Fancy Sweet Sugar Peas 3 cans **25c**

Fancy N. Y. State Corn 3 cans **25c**

Finest Asparagus Tips a can **19c**

Finest Grade Maine Sugar Corn 2 cans **25c**

Finest Creamery Butterine, equal to the best Butter; in bulk, a lb 28c

Borden's Evaporated Milk Tall cans; 3 cans **25c**

Curtice Bros.' Blue Label Catsup large bottle **18c**

Choice California Prunes 3 pounds **25c**

Japo Cleanser chases dirt 3 5c cans **10c**

Leggitt's Premier Stuffed Olives 10c kind, bottle **8c**

Ivins' Gold Medal Soda Biscuits pkg. **4c**

Pure Peanut Butter, in bulk; a lb ..... 12c | Borden's Pure Cocoa in bulk; a lb 22c

None Such Mince Meat 3 packages **25c**

Campbells' Soups assorted kinds 3 cans **25c**

Bromangalon Jelly Powder 3 packages **25c**

Baked Beans Rex Brand 3 cans **25c**

Mother's or Quaker Oats 3 10c pkgs. **25c**

Baking Soda Full 1-lb package 10c kind **7c**

Fancy Golden Santos Coffee, a lb 19c; 5 pounds 90c

Fresh Ground Horse Radish 1½c bottle **8c**

Swift's Snap Soap 12 cakes **25c**

Quick Suds or Lenox Soap 10 large cakes **33c**

Bovim Bouillon or Chicken Cubes 2 for 5c; box of 10 **23c**

Finest Imported Smoked Sardines 2 cans **25c**

Curtice Bros. Assorted Jams large bottle **15c**

Chocolate Almond Bars, 3 5c cakes ..... 10c | Brick's Mince Meat, 5-lb pail 63c

Sliced Bacon Erie Brand large jars **22c**

Pure White Comb Honey 1-lb Comb **22c**

Columbia River Salmon
½-lb flat can 12c
1-lb flat can 18c

Fancy Tall Pink Salmon a can **10c**

New Sauerkraut 4c lb 3 lbs **10c**

Fancy California Apricots a lb **15c**

Strictly Fresh Eggs, every one guaranteed; a dozen 50c

Fancy California Yellow Cling Peaches large can **15c**

Hawaiian Sliced Pineapple, No. 3 can **17c**
3 cans 50c

Fancy Preserved Raspberries a can **15c**

N. Y. State Egg Plums
No. 2 can 10c
No. 3 can 15c

Tiger Buckwheat large package **12c**

Finest Domestic Swiss Cheese a lb **35c**

Good Storage Eggs, a dozen ..... 29c | Brookfield Eggs, a dozen 34c

LOG CABIN MAPLE SYRUP
Pint tin 23c
Quart tin 43c
½-gallon tin 73c
Gallon tin $1.33

EXTRA STAMPS WITH COFFEE
10 Stamps with 1 lb Coffee ... 20c
15 Stamps with 1 lb Coffee ... 25c
20 Stamps with 1 lb Coffee ... 27c
20 Stamps with 1 lb Coffee ... 29c
25 Stamps with 1 lb Coffee ... 32c
30 Stamps with 1 lb Coffee ... 35c

EXTRA STAMPS WITH TEAS
125 Stamps with 1 lb Tea 70c
100 Stamps with 1 lb Tea 60c
80 Stamps with 1 lb Tea 50c
50 Stamps with 1 lb Tea 40c
30 Stamps with 1 lb Tea 30c
50 Stamps with 1 lb Best Ceylon Tea 60c

EXTRA STAMPS With Following
20 Stamps with 3-lb box Starch 20c
20 Stamps with 3 rolls Toilet Paper 25c
10 Stamps with large bottle Ammonia 10c
10 Stamps with 7-lb bag Salt. 10c
10 Stamps with box Talcum Powder 10c
10 Stamps with box Ball Blue 10c
10 Stamps with bottle Shoe Dressing 10c

By Phoning 2452

FARMERS TO CONSUMERS, INC.

188 EAST FRONT ST.

For your **FRUITS, VEGETABLES** and **EGGS** you will secure the best at the most reasonable prices.

Give us a trial and be convinced.

We carry also a full line of White Rose canned goods.

Free Delivery 11 11 th-f-tf

Annual Sale

C. G. GUNTHER'S SONS

Established 1820

FURS

20% Reduction

391 Fifth Avenue New York

The spot-light of full publicity, turned on a store, reveals and places in that full light a store's defects—if it have defects. For example: If high prices prevail, or lines of goods are not kept up to date, the reader of the store advertisements knows it. It follows that advertising "pays" the store that renders real service—and would not pay the other kind of a store.

RECREATION NOTES

The Dunbar dancing class will be held in the Washington School tomorrow evening.

The Dramatic Club will have a rehearsal of "Brown of Harvard" in the kindergarten room of the Washington School, tomorrow night.

The Community Center publicity committee will hold a special meeting in Washington School tomorrow night.

The regular Municipal dance will be held in the Washington School, Saturday night.

The P. E. G. S. will hold a rehearsal of "Commencement Day" in the kindergarten room of the Washington School, Saturday night. The entire cast is urged to be present.

TURN VEREIN AUXILIARY HOLDS ITS ANNUAL MEETING

The Ladies' Auxiliary of the Gesang and Turn Verein held the annual meeting yesterday and re-elected these officers: President, Mrs. Charles Schantz; vice-president, Mrs. Herman Klinsman; recording secretary, Mrs. Carl Felber; financial treasurer, Mrs S. Frick, and financial secretary, Mrs M Mensenbach. During the business session a committee of five, with Mrs. Jacob Schlick as chairman, was appointed to make arrangements for a dance to be held in the near future. The members afterward enjoyed refreshments, prize bowling and other diversions.

FARMERS' INSTITUTE TO BE HELD AT SPRINGFIELD

A Farmers' Institute will be held in the Springfield public school auditorium on Thursday, January 20 The New Jersey State Board of Agriculture conducts Farmers' Institutes annually throughout the State, the affair being a neighborly gathering of farmers and friends to consider the results of the past year's work and to plan more profitable methods for the coming years. These meetings are arranged in co-operation with and by the request of granges, County Boards of Education, other organizations and interested persons. These meetings are financed by the State, and the entire public is invited to participate in them.

—Not many of the readers of this newspaper buy unadvertised things—either chattels or real estate.

PROCTOR'S THEATRE

Starting today an entirely new bill of photo-plays is presented at Proctor's Theatre, and the vaudeville acts have all been changed except Miss Eva Fay, who will continue to entertain during the rest of the week. The Triangle plays include Douglas Fairbanks, who assumes a dual role in "Double Trouble," a comedy drama which abounds in interesting situations and contains lots of good wholesome comedy. The Keystone comedy presented the latter half of the week has Fred Mace, one of the greatest of comedians, in the leading role and is entitled, "A Janitor's Wife's Temptation." Special attention is called to the fact that tomorrow afternoon between the hours of 2 and 5, Miss Fay will give a private performance for women only, no men being admitted during those hours. Another feature that is introduced tomorrow is the new Pathe serial, "The Red Circle." Pathe is noted as the producers of the greatest serials ever released. Other artists who contribute to the vaudeville entertainment for the latter half of the week are Tom Kuma, a diminutive Japanese, who performers a series of contortions with lightning-like rapidity; Stanley and Le Brack, who offer everything from good clean comedy to several song and dance numbers. Mr. Stanley imitate Charlie Chaplin. Frankie James, a winsome lass, completes the entertainment by rendering several of the most popular songs. On Saturday afternoon the big toy matinee for the children will take place, and beside the many handsome presents given away from the stage, each child attending will receive an attractive toy. Send the kiddies and come yourself; you will all enjoy it.

U. S. ASTOR THEATRE

John Barrymore, king of light comedians, was the magnet that attracted a large audience last night to the U. S. Astor Theatre, when he was seen in a superb Paramount-Lasky comedy, "The Incorrigible Dukane," in which he attains one of the successes of his career in the films. Always amusing, Mr. Barrymore is positively a scream in this sprightly subject. There are numerous situations that cause riotous laughter Barrymore has been provided with a part that fits him like a glove, and he gives to it every bit of dramatic resource he possesses. In last night's audience were many admirers of Mr Barrymore, of whom there are many in Plainfield. Friday and Saturday the film attraction will be "Esmeralda," with Mary Pickford in the leading role. It is a Paramount picture in five parts, and little Mary is seen at the height of dramatic form.

SAVAGE ATHLETICS.

Canary Islanders Who Would Have Made Star Ball Players.

The Canary islands came into subjection to Spain about the time Columbus discovered America. The conquest was due solely to the superiority of European weapons and not to better skill and prowess. Native soldiers were trained athletes developed under a system that held athletic sports to be an important business, like military drill.

Spanish chronicles have left accounts of sports of the islanders. From babyhood they were trained to be brisk in self defense. As soon as they could toddle the children were pelted with mud balls that they might learn how to protect themselves. When they were boys stones and wooden darts were substituted for bits of clay.

In this rough school they acquired the rudiments of warfare which enabled them during their wars to catch in their hands the arrows shot from their enemies' crossbows.

After the conquest of the Canaries a native of the islands was seen at Seville who for a silver piece let a man throw at him as many stones as he pleased from a distance of eight paces Without moving his left foot he avoided every stone.

Another native used to defy any one to hurl an orange at him with so great rapidity that he could not catch it Three men tried this, each with a dozen oranges, and the islander caught every orange. As a further test he hit his antagonists with each of the oranges

FIFTH WHEELS.

They Are of Many Varieties, and Some of Them Are Human.

I am what is known as a fifth wheel—a useless piece of paraphernalia carried along as necessary impedimenta in other people's journeys.

There are lots of fifth wheels in the world. Some are old and rusty and out of repair, and down in their inmost nubs they long to roll off into the gutter and lie there quiet and undisturbed These are the old people, silver haired, self effacing, who go upstairs to bed early when guests are invited for dinner

Some are emergency fifth wheels, such as are carried on motorcars, always ready to take their place on the road if one of the regular wheels breaks down and needs to be sent away for repairs. These are the middle aged unmarried aunts and cousins—staunch, reliable—who are sent for to take care of the children while mother runs over to Europe for a holiday.

And some are fifth wheels like myself—neither old nor self effacing, neither middle aged nor useful, but simply expensive to keep painted and very hungry for the road. It may be only a matter of time, however, when I shall be middle aged and useful and later old and self effacing; when I shall stay and take care of the children and go upstairs early when young people are having a party.—Olive Higgins Prouty in American Magazine.

Disenchanted.

There is a maiden lady in Boston who useds to be very fond of Omar Khayyam. She quoted the Rubaiyat on all possible and some impossible occasions as though it were her Bible. But a short time ago she went to the play, "Omar, the Tentmaker," in order that she might see her favorite hero in propria persona. But instead of being pleased with the play she came home disgusted. Her copy of the Rubaiyat (limited edition, numbered copy, Holland paper, vellum binding, Vedder illustrations) has been burned or buried. She neither mentions Omar nor allows any one else to quote him in her presence. When asked the reason of her change of taste she replies gently, but firmly, "I didn't know he was a drinking man."—Independent

Children.

What are children? Flowers! They are flowers of the invisible world, indestructible, each with a multitude of angels and evil spirits underneath its leaves, toiling and wrestling for dominion over it. Blossoms! They are the blossoms of another world whose fruitage is angels and archangels. Or dewdrops! They are dewdrops that have their source not in the chambers of the earth nor among the vapors of the sky, which the next breath of wind or the next flash of sunshine may dry up forever, but among the everlasting fountains and inexhaustible reservoirs of mercy and love.—John Neal.

Quickness of Mind.

Quickness is among the least of the mind's properties and belongs to her in almost her lowest state. Nay, it doth not abandon her when she is driven from her home, when she is wandering and insane. The mad often retain it, the liar has it, the cheat has it, education does not give it, and reflection takes away from it.—Landor.

Your Faults.

However good you may be you have faults; however dull you may be you can find out what some of them are, and however slight they may be you will better make some—not too painful, but patient—efforts to get rid of them. —Ruskin.

Already Done.

Pa—But, young man, do you think you can make my girl happy? Suitor—Do I? Say, I wish you could 'a' seen her when I proposed.—Cleveland Leader.

Competent.

Old Lady—Officer, could you see me across the street? Officer 666—Sure, I've got as good eyesight as any man on the force.—Princeton Tiger

Treachery, though at first very cautious, in the end betrays itself.—Livy

—"One wedge drives another"—in real estate advertising. If one insertion of your "ad" does not bring a result, keep at it.

THE CURIOUS KANGAROO.

A Theory Its Queer Style of Animal Architecture Suggests.

The kangaroo family is unique and is found only in Australia. It is the most remarkable branch of the order of the marsupials, or pouched animals, the pouch being a kind of pocket in which the young are nourished and protected for a long time after birth. The opossum is an example of a marsupial inhabiting America, but it bears no outward resemblance to a kangaroo.

The marsupials arose in very ancient geological times somewhere in the mesozoic age and later on nearly disappeared except in Australia and neighboring islands, where today they constitute the characteristic native fauna.

There is one curious fact about the kangaroo which appears all the more singular when we reflect upon the great antiquity of the order of the marsupials. It almost looks as if this extraordinary Australian animal represents a survival of a style of animal architecture which was once a favorite with nature, but has since been abandoned.

The frames of these creatures are characterized by an enormous development of the posterior parts, including gigantic tails and massive thighs and hind legs. If any of the dinosaurs had a leaping power comparable with that of the kangaroo the terror inspired by their forms must have been matched by that arising from their movements. —New York Journal.

HIS DAY OF REST.

A Town In France Where a Legal Holiday Is Strictly Observed.

The jeweler's face expressed bewilderment and astonishment and amusement. He looked from the artist to me and back again at the artist. He started at the end of every sentence to say something, but the artist didn't give him a chance. The artist kept on talking, while I kept on trying to control my sense of humor. I wanted to shriek. I longed for the ability to write shorthand, so that I could put it all down for posterity.

The [illegible] watch which to be mended, and we were standing in front of the jeweler's shop on one of the narrow streets of Douarnenez, a town in the extreme west of France. The shutters were up in front of the shop, and the jeweler was in his shirt sleeves, looking as if he had been waked up by our knock from an enjoyable after dejeuner sleep. The artist and I were leaving by the 3:15 train for Pont Croix, and we didn't intend to come back this way. It was Thursday, but the jeweler had politely explained that he could not give us the watch until tomorrow, although it was all ready and was hanging from its little hook in the shop at whose open door we stood. The reason was that Thursday had been chosen by the jeweler for his repos hebdomadaire—the one day in seven rest imposed by law.—Herbert Adams Gibson in Harper's Magazine.

Light of a Deep Sea Shrimp.

One of the most extraordinary crustacea ever discovered was dredged up by the Prince of Monaco from a depth of 16,000 feet. It has been named Oplophorus grimaldi. It is a sort of shrimp, and its peculiarity is that it squirts from two holes near its mouth a liquid which, on coming into contact with salt water, produces a fine pale blue light.

Absolute darkness reigns in the depths where it lives, but the little shrimp does not find it necessary to keep its light always burning. This would use up too much energy, so it squirts out the illuminating fluid only when it wants to look at something, or perhaps to attract the minute animalculae that form its food.—New York World.

A Poverty Stricken Queen.

Partly owing to the fact that she was wedded to an avaricious king and partly because she was generous with the little money allowed her Elizabeth of York, queen of Henry VII., spent but a small amount for dress. She was very often in debt, and the sums she spent were ridiculously small. 20 shillings ($5) being the greatest amount expended at any one time. Her gowns were mended and turned, and new waists were made for them, as is shown by the record of bills paid to her tailor These bills prove that she wore her clothes for a long time, for her gowns were obliged to be newly hemmed, and also that, though a princess of the great house of Plantagenet, she wore shoes costing but 24 cents, which were decorated with tin buckles

Charm Cures.

Belief in charm cures is not quite extinct even today. Only a short while ago a child in East Anglia went to a chemist with a request from her mother for a spider in a nutshell to hang round baby's neck to cure his whooping cough. In the west country some still pin faith in the cure of whooping cough by administering cooked dormouse or by plucking a hair from the sick child's neck, hiding it in a piece of meat and giving it to a dog. No child will ever have the malady, others affirm, if it has ridden on the back of a bear!—London Telegraph.

Friday Weddings.

Friday is a day of which about to wed couples are extremely nervous. It is a matter of record in most cities that fewer licenses are issued on that day than on the other five of the working week. In the divorce court no such hesitancy is manifest.

Aridity.

He—The town you live in is rather arid socially, isn't it? She—Arid? Well, I should say so. Why, the soil there is so arid socially that you can't even raise your eyebrows.—Vanity Fair.

—People who board are nearly all newspaper readers. And there are times when the classified ads. have a very special interest for them.

CROWDS ATTEND FAIR OF T. A. B. S.

More Than 600 Admissions Last Night—Elizabeth Delegation.

More than 600 admissions were paid to the T. A. B. S. fair held in this city last night and the hall was crowded to overflowing during the entire evening by eager, merry-making patrons. Early in the evening a big street parade was held, led by two drum and fife corps and participants carried red fire and noise making instruments. They marched over downtown streets. The special program in honor of a delegation of T. A. B. S. from Elizabeth who come to Plainfield more than 200 strong, including many ladies. After a bowling match between Plainfield and Elizabeth, which was won by the local team, there was dancing and other attractions. All of the various booths at the fair were patronized beyond expectations. The baby contest created much enthusiasm. The standing of contestants after last night follows:

Leonard Cullen, 915; Pauline Winzenreid, 807; Robert McDonald, 805; Jean Lyons, 751; May Burke, 632; May Curron, 560; Emma Perry, 504. Contestants in the other events are not making much noise but the pace is fast. They are, girl's bicycle, May Lyons and Henrietta Granieri; boy's bicycle, Frank Force, John Winzenreid; gold watch, Thomas Griffin, John Diskin.

DISCUSS PLANS FOR PREACHING MISSION

Local Episcopal Parishes Arrange for Cottage Prayer Meetings.

A successful meeting was held at Grace church parish house last evening in the interest of the preaching mission which is to be conducted by the Episcopal churches beginning Sunday, February 13. Delegates from all four parishes, St. Stephen's, Heavenly Rest, Holy Cross and Grace, discussed the welfare and plan for the progress of the mission. A central committee was formed by selection of representatives from each parish, acting with the heads of the subordinate committees.

Cottage prayer meetings will be held every week in different districts of the city from now until the beginning of the mission. And provision has been made for complete advertising of the approaching event. All feel sanguine of the advantages that will come from the ministration of the Right Rev. Charles E Woodcock, D. D., L. L. D.

MRS. ROGERS' FUNERAL.

The funeral of Mrs. Mary A. Rogers, widow of Daniel B. Rogers, whose death occurred at the home of her daughter in Horseheads, N. Y., took place in the Seventh-Day Baptist church this afternoon at 2:30, Rev. Edwin Shaw was the officiating clergyman and relatives and many friends who had known Mrs. Rogers as a resident of Plainfield were in attendance. There were numerous floral offerings. Burial was made in Hillside cemetey, the casket being borne by the following pallbearers: Joseph Hubbard, Dr. Frank S. Wells, Nathan Randolph, Albert Whitford and J. Denison Spicer.

WANT BLOCKS AND LINEN BOOKS FOR DAY NURSERY

The trustees of the Plainfield City Union of the King's Daughters met at the Day Nursery this morning when Miss Finch succeeded Mrs. S. R Titsworth as corresponding secretary, the latter having resigned. It was reported that 314 children were cared for at the nursery last month. An appeal is made for blocks and linen books for the amusement of the children.

Plans for the tenth anniversary of the nursery were discussed. This will be observed on Wednesday afternoon, January 19, from 3 to 6 o'clock. Tea will be served by the members of the Loyal Daughters' and Silver Cross Circles.

BOZENBERY—TAYLOR.

Miss Grace Taylor, daughter of Mr. and Mrs. Joseph V. Taylor, of DeKalb avenue, and Howard M. Bozenbery, of this city, were married New Year's Eve, by the Rev. Frederic L Greene. Miss Marie Bozenbery, of this city, and F. H. Conklin, of Raritan, were attendant.

At the week of prayer service in the Monroe Avenue church tomorrow night, Rev. Jacob E. Eashabaugh, pastor of the First M. E. church, of Rahway, will preach the sermon.

ASK FOR and GET
HORLICK'S
THE ORIGINAL
MALTED MILK
Cheap substitutes cost YOU same price.

Plainfield Daily Press

LESLIE R. FORT .....Managing Editor

Published Daily except Sunday, by the PLAINFIELD PRESS COMPANY, 105 North Avenue.

MEMBER NEW JERSEY PRESS ASSN.

Entered at the Plainfield, N. J., Postoffice as Second Class Mail Matter.

TELEPHONE PLAINFIELD 1300.

Private Branch Exchange connecting all departments.

Two cents a copy. Ten cents a week. $5.00 a year in advance. Delivered by carrier or by mail. No extra charge for papers mailed to points in the U. S. and Canada.

Any subscriber failing to receive a single issue will confer a favor by notifying the business office.

Advertising rates mailed on application.

Copy for change of Advertisement to ensure change for same day must be at the office by 9.00 a. m.

JANUARY 6 IN HISTORY.

1402—Birth of Joan of Arc, world's greatest woman warrior; burned at the stake as a witch at Rouen in 1431.

1632—Lorraine became a French province, by treaty.

1759—Marriage of George Washington and Mrs. Martha Custis.

1842—Massacre of British army in Khyber Pass; 4,000 soldiers and 10,000 camp followers were slaughtered.

1857—Free State Legislature in Kansas was dispersed by Federal troops.

1893—Completion of the Great Northern Railway extension to the Pacific Coast.

1913—Supreme Court held that the dissolution of the Union and Southern Pacific Railroads must not be a mere form, but an accomplished fact.

1914—Sentence of 24 officials of iron workers' union for conspiracy was confirmed by the U. S. Circuit Couurt of Appeals.

1915—President Wilson declined for sixth time to support Federal constitutional amendment for woman suffrage.

1915—Russians annihilate one whole army corps of Turks.

Austria claims capture of heights south of Gorlia after fierce battle.

Allies repulse two attacks by Germans on Western front.

Germans capture French trenches in the Argonne region.

Plainfield, N. J., January 6, 1916.

THAT DALRYMPLE DINNER.

However well Essex county Republicans may have dined when they entertained Alfred W. Dalrmyple at dinner the other night, it is apparent that they have not entirely digested the meal, and that it may not be relished after all.

Everywhere in the State the dinner was accepted as a notification to voters that Essex is still in control of New Jersey and a defiance to independent citizens, and there are mutterings of rebellion. New Jersey Republicans have tired of Essex domination, it seems, and they will not meekly submit to it longer.

The Camden Courier leads the way.

The Essex Republicans who entertained Mr. Dalrymple are within their rights in continuing to hail him as their leader, but they should not forget there are other equally reliable and successful county leaders who are to be consulted in the management of party affairs, and that dictating who shall or shall not be candidates is not one of their duties. It is well to bear in mind the coming campaign that to insure harmony the people must have perfect freedom in choosing their nominees for Governor and United States Senator, and above all the Essex Republicans, powerful as they are when united, should not aim to "hog the trough" and seek to provide all of the nominees.

The Jersey Journal comments as follows:

Of course, the personal feature of the event last night is dwarfed by the larger significance that attaches to the proceedings, when the powers behind the scenes are considered. The banquet was the brazen announcement of the old Board of Guardians that it is on the job and that it is ready to defy the independents, as of old. It was notice to the progressive and self-respecting Republicans in the Legislature that the member who does not bow the knee may expect scant consideration.

It was a fitting supplement to the announcement of Franklin Murphy last week in declaring for Root for President and intimating that the Old Guard would attempt to produce twenty-eight votes in New Jersey for the Republican convention next June for any candidate upon whom the Old Guard might center.

Plainly, the banquet last night was a challenge. It is a challenge, too, that will be accepted. Let David Baird and Franklin Murphy be under no delusion as to that.

The Hudson Observer says the dinner proves that "Essex Republicans want all" and the Trenton Times insists that when Senator Colgate hailed Mr. Dalrymple as "Alfred the Great" he did not complete the sentence, he should have added the word "Joke." The Jersey Journal thinks that, of course, former Governor Stokes will not miss the point about the Dalrymple dinner. It continues:

"If Stokes and Bugbee needed any further tip that the Old Guard looks upon them as down and out, that tip has now been furnished.

ROOSEVELT AND THE HYPHEN.

Many newspapers, most of them anti-Roosevelt, to be true, are editorially tearing their hair over an imaginary tendency on the part of Theodore Roosevelt to flirt with the German-American or hyphenated American vote. We are left to figure for ourselves upon what act or assertion of the Colonel such an assumption is based. It is characterized as "sad nonsense" by the Boston Transcript, which is an apt description. Nonsense it certainly is, and it would be sad indeed for the little band of rabid Germans who still cling to their documentary citizenship in this country, for obvious reasons, to blindly put their trust in the Progressive leader should he become a presidential candidate. Whatever may be said of Roosevelt, he is American, truly and wholly. At a recent luncheon, Colonel Roosevelt himself declared emphatically that, much as he disliked President Wilson and his policies, "he would, in the event of the Republicans nominating any man on a hyphen platform or on hyphenated promises, support Wilson with all the strength at his command."

George S. Viereck, in a late issue of The Fatherland, finds comfort in the thought that as yet neither Roosevelt nor Wilson has received the nomination for 1916, and he declares that it is the duty of German-Americans "to fight their nomination, tooth and nail." But—

"If Mr. Wilson should be again the nominee of his party, and if Mr. Roosevelt should receive the Republican nomination, we can decide which of the two is the lesser evil. The German-Americans may vote the Socialist ticket rather than cast a ballot for either Roosevelt or Wilson."

A BRIDE FROM KANSAS.

The Republican National Convention is going back to Chicago. Well, it has long been believed by psychologists that there is an over-powering something that ultimately drives the guilty back to the place where the crime was committed.—Kansas City Star.

GET UP!

Not satisfied with the present pace of the poor horse on his journey toward oblivion New Yorkers are now preparing to eat him up.

Whatever may be said about Billy Sunday he is one game guy. Imagine the nerve of a man going to Trenton to reform the town while the Legislature is in session there.

The Kaiser is said to be recovering from an attack of bindgewebentzuendung. No wonder he's mad enough to fight.

From recent events a visitor from Mars would judge that the administration idea of preparedness is to lay in a big quantity of note paper.

Y. M. C. A. NOTES

First call for the Y. M. C. A. minstrel has been issued for tomorrow night, and over thirty members have signed up for the first annual minstrel, which will be given the latter part of February. Some of the best amateur soloists and end men of the city will appear at this show. Clifford Braider will act as coach and director. There will be many new features introduced which have never appeared before in amateur minstrels

MISSIONARY MEETING.

The monthly meeting of the Women's Home Missionary Society of the Crescent Avenue church will be held in the church parlors tomorrow afternoon at 3 o'clock. The subject will be "Cuba and Porto Rico," and Mrs. Josiah Browne will give a talk on the social, industrial and political conditions on these islands, a nd Miss Jeobs will tell about the missionary work among the people.

ENGAGEMENT ANNOUNCED.

Mr. and Mrs. William Flosbach, of Farley avenue, Fanwood, announce the engagement of their daughter, Marie Emma, to Mathew P. Gewain, also of Fanwood. The wedding will take place in the near future.

Off Agin On Agin

STRICKLAND W. GILLILAN

The Human Hanker

We may believe (or claim to) that
we like to be alone—
To "think"! How can we do it with
our bonnets packed with bone?
But give a man his preference with
neither lure nor string,
And he'll have folks around him for
the comfort that they bring.

He'll leave the grandest scenery an
artist ever viewed,
And hunt up human beings, though
they be debased and crude.
He wants to hear folks talk and
laugh, or fight, or swear or
sing—
He's got to have folks 'round him,
for the comfort that they
bring.

Finnigin Filosofy

Ut alwez seems t' me or inny Irishman a rotten thing to boast av "a mastherly rethreat!"

Intemperately Speaking

He watched the time ball on the sky-scraper, as it slid down the staff, to the accompaniment of a lot of noon whistles.

"Time," he said, "is a sort of cross between a highball and a toot."

The sunny South produces the best-looking and the homeliest people in the United States.

An Idle Wonder

Still, one can't help wondering what Bryan would do if he were attacked by a thug who attempted to rob him of some of the money he has collected by the sweat of his tongue and the brawn of his larynx.

How would you like to own a farm on the border between Serbia and Bulgaria? Yes, and get a bill for the taxes!

Mere Inference

It is probably true that there is whatever room at the top there ever was, as nobody has ever got there yet.

Candid Observation

The stranger in New York stood looking for the hotel that advertises "only a golf stroke from the Pennsylvania station."

At last he murmured to himself:

"Well, that feller who wrote that advertisement sure didn't top 'er."

Not The Stealable Kind

"Now," said the zealous salesman, "can you show me just one reason why you shouldn't buy one of the Gale locks to keep your car from being stolen?"

"Yep," said the quiet man. "Come take one look at me car."

Raising A Dust

Inspect our handsome line of automobile robes. We beat them all.—Nashville *Tennesseean.*

One difference between a piano and a man is that the latter is full of organs. Another is that a man may be both square and upright.

Another Plot Against The Colors!

Lost—Blue Comet bicycle, one red tire and one white tire.—Nashville *Tennesseean.*

Nail Kegs?

We notice somebody advertising "Ford tool boxes!"

The only way some people will ever reach success will be in a sidecar.

Quickwatsonthecrowbar!

Wanted—Board and room by couple. Cash difference or assume your mortgage.—Nashville *Tennesseean.*

To Be Highly Recommended

Our idea of the very last word in animal faithfulness is a horse we recently saw in Columbia, Tenn., standing beside the curb with his foot on his own bridle rein to keep himself from running off.

Five months and eight days before the convention assembles to renominate Woodrow Wilson. No, we didn't say Wilson and Marshall.

The Young Lady Across The Way

The young lady across the way says it always makes her very happy to see in the paper that some nice people have adopted a poor little orphan and to know that the child will be brought up from that time on under the very best of prenatal influences.

Health Talks

BY WILLIAM BRADY, M.D.

Fasting versus Starvation

THAT most of us eat too much and that most of our ills are directly or indirectly the result of over-eating, is now pretty well known. If good evidence is demanded to support the idea we have it in the remarkable good results obtained in the treatment of various ailments by fasts.

Right here let us beg both physicians and laymen to refrain from calling fasting, starvation. To fast means to abstain from food; to starve means to die from hunger. One may fast voluntarily and with good effect; one would not voluntarily starve. The careless misuse of the term starve or starvation when a fast is meant, tends to frighten timid invalids and perhaps oppose an insuperable obstacle to a very necessary, beneficial fast.

One of the most spectacular applications of therapeutic fasting is the new treatment of diabetes. By means of a preliminary fast of a few days it is possible, as investigators in the Rockefeller Institute, New York, and elsewhere have shown, to clear up the glycosuria (sugar in urine), and place the patient in a state of balanced metabolism which can be reached in no other way so promptly and safely.

A twelve or twenty-four hour fast is an old and efficacious remedy for an acute so-called "cold."

People are generally obsessed with the belief that it is dangerous to skip a meal or several meals. That three square meals a day are essential for good health and strength. That loss of appetite is a thing to be whipped into shape by all sorts of artificial stimulants, whereas in fact loss of appetite is mostly a fortunate thing for the overfed.

Missing a meal occasionally is a habit most of us ought to acquire. Especially if we are a few pounds overweight for our age and height. Especially if we are of a "bilious" type. Especially if we are subject to indigestion. And very especially, if we are victims of that many-sided condition, autointoxication. Missing a meal is a lot better than tamping a meal down by the help of cathartics.

Fasting, as a remedy for one whose health is frankly poor, for one with a definite disease, is not an experiment to be tried as a patent medicine, but a powerful therapeutic measure to be applied only by the physician who thoroughly understands the patient and his disease.

QUESTIONS AND ANSWERS

The Grape Juice Propaganda

Is grape juice (unfermented) a nutritious, healthful beverage? How does it compare with wine?

Answer—Grape juice possesses at least ten times the strengthening qualities of the best or worst wine. Wine surely is a mocker when used with the mistaken notion that it is tonic or blood-building.

Why The "Schools" Are Not In Harmony

As you seem to take a broad liberal view of the healing art, says Francis, I would like to ask you why the various schools of healing do not harmonize, why the medical men sneer at the chiropractors, for instance?

Answer—There is only one reason that we know of, to explain any gulf between the schools. It is this. The art of healing isn't born in a man, nor is it inherited; it is acquired by hard study. The State fixes a minimum standard of educational preparation for physicians. All the medical men ask is that no short cuts be opened for uneducated or half-educated practitioners. Let all "schools" be admitted to practice on equal terms.

Vest Pocket Essays

BY GEORGE FITCH

THE DACHSHUND

THE Dachshund is Germany's masterpiece in the dog line. He is a long, flexible dog and is made by grafting the fore and hind quarters of an ordinary black-and-tan dog onto a large liverwurst. Science, thus far, has only succeeded in producing liverwursts about two feet long, but in time this record will undoubtedly be improved until eventually Dachshunds will be produced which will take several minutes to pass the reviewing stand and will wear pony trucks under their fifteenth ribs.

The Dachshund has a long, sharp nose, very bright eyes and a healthy contralto bark. His tail is thin enough to be used as a pipe cleaner and his long expressive ears hang down into the pan at dinner time. Like the new-fangled automobiles, the Dachshund is underslung and has very little road clearance. He has only about three inches of leg on each corner and it is difficult for a young Dachshund to tell at first glance whether he is standing up or lying down. Because of his abbreviated and badly located legs, the Dachshund is not a good traveler and is forever tripping on toadstools, beetles and grass blades and running his nose into the ground. Nature has, in fact, given him such ridiculously incompetent underpinning, that he is always falling down in one direction or another and when he desires to sniff the breeze he has to roll over on his back in order to get his nose out of the dust.

Dachshunds are very intelligent. They have to be, in order to manage their bodies, which they do with all the grace of a woman handling a four-section train. They are greatly beloved by the Germans, who cultivate them with all the passion displayed by the Hollanders in cultivating tulips. The German uses his Dachshund as a hunting dog and it is an impressive sight to see one of the enterprising animals winding busily over the landscape, nosing a rabbit out of a hole on one side of a hill and communicating the fact to its master on the other slope by wagging his distant but vigilant tail.

It is an impressive sight to see one of them winding over the landscape

The Dachshund is very affectionate and is a delightful companion. Speak to him kindly and his eyes will light with delight, while later on his tail, wherever it may be, will get the glad news and wag frantically.

Views Of The Press

Sailor's Slang

THE language of the sailor differs from other technical nomenclatures in being an old collateral growth with the standard language, and in being freer from the restraints of written forms. On the one hand it preserves old forms, and on the other, it still gives free play to the operation of phonetic changes. "Yawl" is the real nautical word represented in Dutch by "jol" and in Danish by "Jolle," while the form "jolly-boat" must have been nurtured on dry land, where the written word exerted its influence. The old variants, "strop" for "strap" and "strake" for "streak," used by sailors, as well as "bilge" for "bulge," and "taut" for "tight," show both the relation and the distinction between the technical language and the standard language. The free play of phonetic change is illustrated in "channels" for "chain-wales," "gunnel" for "gunwale," "rullock" for "rowlock" and "trunnel" for "tree-nail." The same thing appears in the pronunciation of "studding-sail" as "stuns'l," "forecastle" as "foc's'l," "bowline" as "bowlin," "leeward" as "loo'rd," "forward" as "for'd," "topsail" as "tau-s'l," and "boatswain" as "bo-s'n." But we can hardly expect that the dictionaries will ever acknowledge "flu'es" for "flukes," "davies" for "davits," "bully-beef" for "boulli beef" or "dilly-wreck" for "derelict." But pronunciations such as these are facts in nautical parlance, though "dilly-wreck" has not yet passed from the forecastle to the cabin. The dry forms preserved ashore for the instruction of landlubbers cannot stand the sea air.

The power of word composition, so generally lost in English, survives to some extent in the sailor's language. To be intelligible we must write "main-topgallant-sail," but the sailors says "main-t'gal-ns'l." He uses also the prefix "a," equivalent to "on," more frequently, as in "aboard," "abeam," "astern," "amidships," "aweather," "atrip." He puts the helm "hard alee" or "aport" or "astarboard." "Aft," "abaft" and "after" are nicely distinguished as adverb, preposition, and adjective, as "he walked aft, stood abaft the wheel and watched the after sails." A sort of adverbial use of "to" is delightfully easy and expressive; the ship "heaves to," "brings to" or "comes to"; a coast is "steep-to" with no soundings "close-to," or the ship has a "lean-to" to windward. Grammatical "subaudition" is hardly equal to constructions like these.

Upon heaving the lead the sailor reports the result as "and a quarter five," which means five fathoms and a quarter, or, "a quarter less five," which means four fathoms and three-quarters. This reminds us of Latin "sestertius" for "semistertius" or German "halb vier." Another old form is well preserved in the naming of certain points of the compass, usually called the "by" points, "north by east," for example, is the first point east of north; with which compare Anglo-Saxon "be-eastan," to or on the east of, "her-be-eastan," east of here.

These are but suggestions of the relics of the past and the natural vitality still maintained in nautical speech. From generation to generation a comparatively, large proportion of the English people have lived within seafaring influences. The sailor's language may be only a technical nomenclature, but it savors of a healthy dialect.—*St. Louis Star.*

Cartoons Of The Day

THEN AND NOW

—Berryman in Washington *Star.*

People's Legal Friend

BY E. R. BRANSON

The Rent Is Due

Q. A certain person rents two rooms for light house-keeping, with the understanding that he is to pay weekly in advance. If, through hardship, he becomes in arrears a week or two, when does the landlord have the right to ask him to vacate?

A. This depends on the agreement between the parties. If the agreement does not cover the case, the statutory notice must be given by the landlord.

Buried, But Not A Pipe Of Peace

Q. Mr. M. L. B. several years ago constructed jointly with two men an irrigation pipe-line leading from the canal to their orchards. Owing to differences, he now wishes to buy, sell or divide the pipe-line. What recourse has he?

A. If he cannot agree with the other two men as to what would constitute a fair and equitable adjustment of the matter, or is unable to reach an agreement with them as to terms or price, his only recourse is to have his lawyer file the proper court proceeding.

Mr. Branson will be glad to answer all questions. If your question is of general interest it will be answered through these columns; if not, it will be answered personally if stamped, addressed envelope is enclosed. Address all letters to E. R. Branson, care of this newspaper.

Winning Testimony

It is no easy matter for an advocate to get his own evidence properly before a court and jury, and it is therefore important for him to remember that cases are often won or lost by the straightforward statements of the parties themselves, and the natural, homely way they sometimes have of putting things.

The following case will illustrate this point:

A builder was suing for extra work done on a dwelling. The defence was that everything had been paid for as originally contracted. An expert was called as defendant's witness. He testified that the house was six inches lower than called for by the specification; that the windows were on weights instead of opening out on hinges like French windows and that there were other material defects in the workmanship. Item by item had to be carefully scrutinized. There was a chimney too short, a cornice defective, etc. The jurors were much worried and confused. Finally, defendant herself, an illiterate woman, took the witness stand on her own behalf.

She knew nothing of books or architecture or plans, but "she was sure the plaintiff had made the house entirely contrary to her bargain, for he promised that the windows would reach clear to the floor. She remembered telling the plaintiff so, and explained to him that, if they had a death in the family and wanted to take a coffin out on the porch, French windows would open like a door, and let it out without cramping it in a narrow hall, and bruising the edges of the coffin all up."

This graphic description settles the question with the jury, and the woman went away happy.—*The Art of Direct-examination.*

Current Poetry

Perversity

I told her she had aster eyes,
And lips as crimson as the maple;
She looked at me in grave surprise,
Remarked my similes were staple.
I bade her know her foot was light
As is the fawn's, that woodland roamer;
She stated, though I might be right,
The saying was as old as Homer.

I spoke about her sumach lips,
And of her white throat like a lily,
Then felt a sudden heart eclipse,
For she averred that I was silly.
But when I whispered that her voice
From trouble was a sweet entrance
And made the soul of me rejoice,
She didn't even deign to answer.

I nigh despaired, I will admit;
I was downcast, dejected—very,
For I'd exhausted all my wit,
And almost my vocabulary.
But when I clasped her, scorning fear,
Grown through exasperation bolder,
She murmured, "You are just a dear"
And put her head upon my shoulder.

—*Clinton Scollard in Judge.*

Pepper Talks

BY GEORGE MATTHEW ADAMS

Brick Upon Brick

If you have ever watched the building of a structure you have noticed one simple principle running through the entire job from the first marking out of the ground to the last piece of material added at the top. And it is this—that every single stroke of work is made with the idea in view of that which is to follow.

Remember that the Total Value of the finished job rests with Each Effort in its construction—at the time that it is put forth.

It is the principle of Brick upon Brick. Each Brick merges into every other Brick so that the completed structure does not stand as a structure of single Bricks—but as Brick upon Brick. You don't think of it as a Bricks structure but as a Brick structure.

You do not think of a Character as made up of Virtues and Values, but as a Completed Thing made up of the Best—in One—that the man has been able to create and mould into something permanent.

Every Minute that comes to you to-day begging Service shall have a bearing on the value of every Hour to you, and every Hour shall sound the value of your Completed Day. So that, as you work, let the thought not leave you for a moment that it is this day of all days of your life that is to count for the Most.

Determine that Every Minute shall mark the Brick upon Brick principle of Efficient Service—for you.

Snap Shots

By Jay E. House

The case of the Peoria woman who has sued her husband for maintenance arouses Eph Wiley's indignation. Eph says the women of this country have reached the point where they ask too much.

Another thing that is badly needed is more sawing and less hammering.

It is only after a man has become either rich or famous that you claim to have gone to school with him.

An aged colored woman who did not claim to be more than one hundred years old would attract some attention.

Unless it is something that needs to be done, you can safely trust the people to do it.

It is assumed that the Chicago man who was awarded a Carnegie medal got it for that reason.

After you have read his description of it, the most difficult thing is to understand why the owner of the house wishes to sell it.

A young man wants to know if his laundry has been delivered, but an elderly man merely is curious to learn whether his socks have been darned.

A sick man cares very little for either tobacco or women.

When the leading woman is an indifferent actress, that means the leading woman's husband or lover has money invested in the show.

Household Hints

INEXPENSIVE CARROT HAS POSSIBILITIES

There is probably no vegetable which is so inexpensive and yet so little used as the carrot.

Escalloped Carrots—This makes a substantial supper dish. To do this prepare three cupfuls of dried carrots, butter a baking dish, place a layer of carrots in the bottom, sprinkle thickly with ground wheat bread crumbs which have been mixed with melted sausage fat and then add a layer of canned tomato pulp, which has been seasoned; continue until the dish is filled, finishing with the crumbs; bake for an hour in a slow oven.

Carrot Patties—Put six boiled carrots through the sieve or food chopper, break over them two fresh eggs and mix well, rub six crackers fine and add to the first mixture, season with salt and cayenne pepper, form into cakes and fry a delicate brown, serve very hot on a platter garnished with parsley.

Creamed Carrots—Dice three cupfuls of carrots, boil in salted water until tender; while the carrots are boiling make a sauce of one cupful of cream or thick milk and one tablespoon of butter mixed with flour; boil the sauce until it is smooth and thick when carrots are ready, drain and place in a dish, pour over the sauce and serve.

Carrot Pie—Carrot pie tastes just like pumpkin pie and is fine. Two cups and a half of mashed carrots, one egg, one tablespoon of flour and one-half teaspoon of baking powder, one cup of milk, salt and sugar to taste; bake in a slow oven for one hour. This makes a palatable pie.

Carrots With Bacon—Cut four or five slices of bacon into small pieces and fry; when onions and carrots are brown, not cooked, add water, one tablespoon of extract of beef, salt and pepper; put back the bacon and let the whole simmer for one-half hour; just before serving put in some chopped parsley.

Scrambled Carrots—Cut the carrots into strips, and boil in salted water; when tender strain off the water; put a large lump of butter and two tablespoons of flour; in another stew pan add some chicken broth, or some hot water, making a smooth sauce; add the carrots and the yolks of two or more eggs, with a pinch of sugar.

Carrot Pudding—Cup of grated raw potatoes, one cup of grated raw carrots, one-half cup sugar, one cup of flour, one egg, one cup of raisins, one cup of currants, butter size of an egg, two small teaspoons of baking soda dissolved in a little hot water, one teaspoon each of cinnamon and nutmeg; steam three hours. Sauce: One cup of milk, one cup of sugar, three-fourths cup of butter, two teaspoons of vanilla, two small teaspoons of cornstarch added in a little water; let boil a few minutes.

CRANBERRY DISHES

When cooking cranberries add to them 1½ to two medium-sized apples. It takes away the bitter taste, also requires less sugar. It certainly is fine.

Cranberry Conserve—One quart cranberries, two-thirds cup cold water, two-thirds cup boiling water, one-fourth pound seeded raisins, one-half pound English walnut meats, one orange, 1½ pounds sugar. Pick over and wash cranberries. Put in saucepan, add cold water, bring to boiling point, let boil until skins break. Force through strainer, add seeded raisins, nut meats, broken in small pieces, orange (washed) thinly sliced then cut in small pieces (removing seeds); add sugar. Again bring to boiling point and let simmer twenty minutes.

Jellied Cranberry Sauce—Four cups cranberries, three cups sugar; add two cups boiling water to berries; cover, boil six or eight minutes, then add sugar and boil five minutes more. Long boiling destroys the flavor. If you dislike the skins, strain berries before adding sugar.

Cranberry Salad—Jellied cranberries, nut meats, olives, celery, head of lettuce, mayonnaise dressing. Prepare cranberries as in jellied cranberries. Pour into individual molds. When cold turn each out on a lettuce leaf. Chop nut meats, olives and celery together and sprinkle cranberry molds with them. Over each mold put a large spoonful of mayonnaise dressing. Serve with crisp salted wafers.

MOTHERS' WORK

Conducted by the Plainfield Mothers' Association.
Every Thursday

Contributing Staff.

Mrs. Joseph Smith and Mrs. J. L. Evans.

The Daily Press for Thursdays containing the column on Mother's Work will be sent by mail for one dollar a year, in advance.

THE BRAVE LITTLE GIRL.
By Tudor Jenks.

A brave little girl (perhaps 't was you)
Once thought she met a bugaboo—
A large as any ever seen,
Quite as cross, and twice as green!
It seemed to be just—standing there,
With something between a grin and a glare

But this little girl said to the bugaboo,
"Oh, pooh! I don't believe in you!
here is no need for you to stay,
So—scat! You 'd better run away!"
And just as sure as sure can be,
That bugaboo changed to the stump of a tree!

Then the brave little girl just nodded her head:
"I see it 's true as mamma said—
That the bugaboo is n't even an elf:
It 's only a 'when-you-scare-yourself.
If you just keep cool and say, "Oh, pooh!"
It puts an end to the bugaboo!"

Overcoming Fear.

In regard to dealing with every kind of fear, the most essential factor is that the mother herself must be fearless. Even if her heart is quaking in sudden terror, she must never manifest it to her child. If she can put up a brave front, she will surround the child with an atmosphere of courage which will by and by keep him immune from every unreasonable fright.

I happened to see a mother deal with the question of danger the other day in a way that interested me. She was visiting a friend, and the two-year-old boy, who was of an investigating turn of mind, strolled out into the back shed and, finding an attractive spigot within reach, he proceeded to fill his tin cup with kerosene, and just as he saw us coming to find him he hastened to drink a good big swig of it. It irritated his throat sufficient to make him cough and cry, and his strange color and the twitching of his body were a little alarming.

A glass of milk and soothing words helped him to composure, and what pleased me was the fashion in which the mother made capital out of the occasion. She was still trembling and colorless when she started into show the child that spigots were various. She made him see, baby that he was, the relation between his action and the smarting throat, and it seemed to me as I listened that she had, through her self-control and her wisdom, taught the child a lesson he would never forget, and at the same time had saved herself from a repetition of the incident, when she might, perhaps, have been excused for going into hysterics or swooning.

Congress of Mothers' Yearbook.

The Yearbook for 1916 is now ready. It has been prepared by Mrs Orville T. Bright, and should be in the hands of every officer of a State or local association.

The national secretary will send it to every State and local president whose name is on the list at the national office. Those who do not receive a copy will please see that the list of officers of their associations are sent to 10 Loan and Trust Building Washington, D. C.

Others who desire a copy (and every member will be interested in it) may receive one by enclosing ten cents to the national office. The Yearbook contains the president's report for 1914-1915, showing the work done during that period.

A Danger Signal.

"In discharging the somewhat arduous duties of a mother of seven, I have been prevented from writing sooner. It was my fortune to teach in the public schools until my marriage. Since then I have had my children to teach, so I have never been out of school work.

"The present trend of affairs is taking the responsibility off the shoulders of the parents and placing it in the hands of a corporation namely, the school. This is all wrong. The school is merely an auxiliary to the home, a sort of first aid to the injured, and as such is a very great blessing, but when the position is reversed it is time to hoist a danger signal. I wish I might be able to persuade parents to realize and assume their own responsibilities."

In children's gardening we may reverse history, so far as we ourselves are concerned at least, and start out with the last ideas in the beginning. For the health and intelligence—wisdom—of children, we must give them gardens. Many, very many teachers have told of the better condition of children when school opens in the fall who have had gardens during the summer. Their definite occupation out of doors, enjoyed, with results to show either in flowers for others, vegetables for mother, or, perhaps, a little money, with souvenirs for remembrance, never fail to make better children of the young workers.

Industry, thrift, knowledge, skill, forethought, patience, judgment—these are some of the qualities developed along with health. And pleasure by the wholesale. If the schoolroom work supplements garden work so much the beiter for the school—and child; but if it does not, then the real life of the child in spring and summer is with his heart in the great outof-doors.

Fancy and all the affections bud and blossom in the garden. Do you remember Robert Louis Stevenson's "Mustard and Cress" I am quite sure there's a "true story" back of it

"Elizabeth, my cousin, is the sweetest little girl,
From her eyes, like dark blue pansies to her tiniest golden curl;
I do not use her great long name, but simply call her 'Bess,'
And yesterday I planted her in Mustard and in Cress.

"My garden is so narrow that there' very little room,
But I'd rather have her name than get a hollyhock to bloom;
And before she comes to visit us with Charlie and with Jess,
She'll pop up green and bonny out of Mustard and of Cress."

—Hoping to find a good job should be based upon persistent advertising for the job.

Daddy's Bedtime Story—

How Vesuvius Blew Off Its Own Head.

Deep Down Inside It Fires Rage.

"I KNOW a good story about a volcano," daddy offered.

Jack and Evelyn clapped their hands, which meant go ahead, so daddy described it. "About ten miles inland from the shore of the most beautiful bay in the world".

"What's its name, daddy?" cried Jack.

"The bay of Naples. Its waters change from sky blue daytimes to red and plum and gold at sunset, and about ten miles away rises Vesuvius, a wonderful mountain that is also a volcano. This means that deep down inside its fires rage still, and when underground moisture meets these fires a great power of steam bursts through the top, hurling everything skyward."

"Just like a wet firecracker!" Jack imagined.

"The top of this treacherous volcano used to be a plain, but so many fires have broken through that Vesuvius looks as if it blew its head off. If we climbed up its ashy slopes and stood on its hot, sulphury, steaming edge we would look right down into a hollow cup of most marvelous colors—bright yellows, ugly reds, bright browns and strange purples. This top is so hot always that nothing can grow on it. A guide will make you keep walking about, so that the soles of your shoes will not burn through. Nothing but loose lava, which is like cooled ashes glued together, and volcanic black sand border the cone. But down near the bay at the bottom of the slope grow beautiful vineyards and olive orchards."

"The olives mamma won't let us eat?" cried Evelyn.

"Yes; their trees," said daddy. "Since men have kept a record of what happens on earth, which is called history, Vesuvius has broken through its earthy crust over this terrible pot of fire as many as thirteen times. Once, about a hundred and fifty years ago, Vesuvius behaved especially ill. Flames three times as high as the volcano, which is about 4,000 feet, streaked up into the beautiful Italian sky, and so powerful was the force raging inside that enormous rocks, red hot stones and tons of dirt were hurled 2,000 feet in the air, which is as far as from here to your school. Tons of hot ashes fell back and flowed down the volcano like a broad river of fire four miles long. Destroying all life that stood in its way, sissing and boiling, it flowed into the bay, which threw back enough steam to wrap the whole lovely city of Naples in a wet hot blanket. Now run to bed like good children, and some night soon I'll tell you what Vesuvius did in the year 79," promised daddy.

"Dear daddy!" cried Jack and Evelyn.

Married Life on $80 a Month

BY MRS EVA LEONARD

Olive Ellson's Plans for Rearing a Child Scientifically Come to Grief.

"Really it is funny enough to print." Miss Ellson sat down with her plump arms folded over her plump bosom, a broad smile on her cheerful rotund countenance.

"Tell me about it," said Molly as she watched the caller swaying gently back and forth.

"You see Olive has read all the books on child life that she could get hold of, and what she doesn't know is not in print," began the doctor's sister. "She told me before the baby came that there was to be no spoiling and humoring; life was to go on in the home practically unchanged. Of course she was perfectly willing to allow time for bathing, feeding and the care recommended for a perfectly modern baby, but when not receiving these attentions the little miss was scheduled to lie in cool retirement by herself either waking or sleeping. The doctor was to be considered first, she gravely informed me. Women made a mistake when they turned a house upside down for a baby. It was enough to drive a man to drink or his club according to his status in the social scale, to have everything disturbed with a crying baby." Miss Ellson chuckled softly to herself.

"'Isn't your well regulated baby going to cry?' I asked, a wicked twinkle in my eye. I'd brought up four, you know.

"'Oh, certainly,' she replied promptly, 'a baby should cry as much as two hours a day for lung exercise.'

"'And after that?' I asked.

"'Well, if a baby is well and normal, it will not cry,' she answered with conviction. I began to wonder if I had not been a great bungler when I recalled the long gusty nights and wearing days I'd spent soothing mine when they refused to be comforted for hours together." Miss Ellson smiled reminiscently as she swayed back and forth.

"Poor Olive, she was so sick, she had not much strength left to inaugurate reforms in baby management," said Molly.

"That house is like a bee hive," continued Miss Ellson. "Mrs. Dunn goes around there with an expression on her face as if she had just viewed the remains and was all uncorked to cry at the funeral. Cora shut up her cottage and came over to take charge of the housework. You know she kept house for the doctor before he was married and she thought she could help out that way the most. Then they got a little maid, a foreigner, who washed dishes and floors. She was a willing little thing, but if you took your eyes off of her she'd wash dishes with the floor cloth, or some equally outrageous thing, so one had to set apart one eye to watch her with. After the trained nurse went away—before that no one was a free moral agent—I was installed as nurse, but I was under orders. If I put the little mite over my shoulders and rocked her, Olive would say:

"'Please don't rock her, dear; it addles the brain to be swayed and rocked.'

"'I always wondered what I'd done to the doctor to make him so flighty,' I said, grinning up at him. 'Now everything is explained.' He tweaked my ear to reduce me to order.

"As soon as the baby was fed I had to put her in the basket, because holding her would excite her and spoil her, so down she went. I was in a teachable mood and wanted to know what the latest in baby rearing was. When the poor little thing had yelled for ten or fifteen minutes Olive would say:

"'Do you think that is a temper cry? If she is really in pain, of course——' Then I'd pick her up.

"Did that clock strike ten? I must go and bathe the baby. Good-bye. I'll tell you the rest later."

(To be continued.)

AND THE WORST IS YET TO COME--

HEARN

Fourteenth Street New York West of Fifth Avenue

FRIDAY, AS USUAL, BARGAIN DAY

Also

16th JANUARY SALE

BARGAINS That Bring BUSINESS!

VALUES That TALK!

No Mail or Telephone Orders for the following:—

January Sale Values in WOMEN'S UNDERWEAR

Women's Petticoats—ruffle of emb'y and tucks—our reg. .59 .... .45
Ruffles of wide emb'y or, fancy lace—value .79 .... .67
Cambric or Nainsook—dozen styles—val. $1.29 .... .95
Fine Nainsook—handsomely trimmed—reg. $3.98 .... 2.95
Camisoles—Lace and Crepe de Chine combined—flesh or white—value .79 .... .56
Crepe de Chine Camisoles—rows of Val. lace—also gold and silver—reg. .98 .... .84
Camisoles of Crepe de Chine—fancy laces or embroideries—val. $1.49 .... 1.24
Envelope Chemises—Crepe de Chine—elaborate yokes—reg. $2.25 .... 1.65
Crepe de Chine Night Dresses—Empire or tailored effects—reg. $3.98 .... 2.94
Women's Drawers—Cambric and Muslin—tucks and H. S. or ruffle of emb'y—our reg. .29 .... .18
Muslin or Cambric—ruffles of emb'y or tucks or lace and inserts—worth .49 .... .36
Nainsook or Cambric Drawers—emb'y or laces—val. .59 & .69 .... .48
Women's Corset Covers—nainsook—several styles—reg. .29 .... .18
Nainsook Corset Covers—yoke of emb'y or lace—reg. .49 .... .37
Nainsook—dainty emb'y and lace—reg. .69 .... .54
Women's Nightdresses—round or V neck—lace or emb'y finish—reg. .59 .... .38
Nainsook and Muslin—round or high neck—lace or embroidery reg. .69 .... .58
Nainsook—dozens of styles—also flesh or white and figured Crepes—regularly $1.19 .... .84
Nainsook Nightdresses—neat or open embr's, dainty laces, etc.—val. $1.49 .... 1.24
Nainsook Combinations—lace emb'y—our reg. .69 .... .56
Nainsook—Allover embroidery or fancy lace and emb'y—reg. $1.29 .... .94
Nainsook—dainty trimmings—reg. $2.69 .... 1.94
Women's Envelope Chemises—round neck—lace emb'y and ribbon—reg. .49 .... .38
Regular or Envelope Styles—fancy lace, emby—reg. .59 .... .48
Envelope or Regular Chemises—dainty yokes—value .98 .... .74
Extra Size Corset Covers—high neck—tight fitting—reg. .29 .... .19
Extra Size Nightdresses—V or high neck—emb'y inserts and tucks—regularly .59 .... .45
Extra Size Drawers—soft finish muslin—H. S. ruffle—reg. .49 .... .28
Extra Size Petticoats—rows of lace or wide emb'y—value $1.25 .... .78
Extra Size Muslin Drawers—ruffles of good emb'y or lace—reg. .59 .... .46
Extra Size Nainsook Drawers—regular or circular, with fancy laces or emb'y—value .98 .... .68
Extra Size Corset Covers—round or V neck—lace or emb'y—reg. .59 .... .48
Extra Size Petticoats—wide embroideries or fancy laces—reg. $1.29 .... .95
Extra Size Petticoats—nainsook—fancy models—reg. $2.49 .... 1.94

January Sale Values in MISSES' & GIRLS' WEAR

Misses' and Junior Coats—Brown, green, navy and other favorite colors—belted models—raglan sleeves—new collars in chin chin style with fur edge or large collar of natural opossum—14 to 18 yrs.—reg. $10.98 .... 6.45
Girls' Rain Capes—Excellent poplin—red and navy—also rainy day outfits, including caps—navy and tan—6 to 14 yrs.—reg. $3.98 .... 3.05
Girls' Navy Serge Dresses—All-wool—sailor, middy and long waist models—smart touches of red and white—silk ties—6 to 14 yrs.—reg. $3.98 2.98
Girls' and Misses' Middy Blouses—excellent quality—white or with collar and cuffs of red, Copenhagen or navy—neat models—6 to 18 yrs.—reg. .69 .... .50

Friday Bargains in WOMEN'S COATS, FURS, DRESSES, ETC.

Clearance of Women's Winter Coats—mixtures, corduroys, zibelines, wool plush, duvetyn, broadcloth, velveteen and Bolivia cloth; also seal plush—variety of favorite colors, also checks and mixtures—newest models, majority fur trim'd.
Were $5.98 .... Now 3.95
Were $13.98 .... Now 7.75
Were $16.98 .... Now 9.75
Were $21.98 .... Now 12.75
Were $29.98 .... Now 19.75
Were $39.98 .... Now 29.50

Near Seal Dyed Coney Muffs—new round shape—value $13.98 .... 8.75
Fisher and Skunk Opossum Muffs—round shape—satin ruffle around wrist—value $14.98 .... 9.75
Coney Muffs—black, brown and tiger—pillow and round shapes—value $5.98 and $6.98 .... 3.95
Women's Serge Dresses—navy, green and black—surplice model—silk collar and cuffs—new flaring skirt—sizes 34 to 46—reg. $6.98 .... 4.45

WOMEN'S HOUSEDRESSES

Percales and ginghams, new stripes, checks, as well as plain colors—advance models—all sizes at all prices—extra sizes at .85 and 1.17
Reg. 98 ct .... .79
Reg. $1.29 .... .89
Reg. $1.49 .... 1.17

January Sale Values in LINENS, TOWELS, WHITE GOODS, ETC.

Satin Table Damasks—70-inch—pure linen—bleached—new designs—reg. .98 .... Sale .77
Mercerized Napkins—20-inch—bleached—hemmed—variety of patterns—reg. $1.29 dozen 1.17
Round Scalloped Cloths—2¼ yards in diameter—satin double damask—pure linen—our own importation—handsome designs—regularly $4.98 .... 4.00
Bleached Linen Napkins—20-inch—pretty patterns—reg. $1.98 doz. 1.67
Bleached Huck Towels—good quality—hemmed—reg. .11 8
Cotton Crash—absorbent—reg. 6 .... 4¾
Domestic Towelings—also glass checks—reg. .10 .... 7¾
17-inch Barnsley Crash—Scotch linen—also glass checks—reg. .20 .... .18
18-inch Guest Towelings—fine linen huck—reg. .69 .... .47
90-inch Linen Sheetings—reg. $1.59 .... 1.18
Scarfs and Squares—variety of kinds—lace trimmed, scalloped, embroidered, etc.—reg. .29 .... .20
36-inch Lonsdale Cambrics—reg. 12½ and 15 cts 8¾
36-inch Cambrics—good wearing quality—reg. 9 .... 5¾
39-inch Berkeley Nainsooks—reg. .17 .... .11

January Sale Values and Clearances From Here and There

Men's Emperor Shirts—neat color stripes on white grounds—starched or soft cuffs—all sizes—reg. $1.00 .... .65
Men's Muslin Night Shirts—50-in.—white muslin—collarless—reg. .39 .... .29
Men's Blanket Bath Robes—gray, blue, brown, wine and other colors—reg. $2.00 .... 1.74
Men's Silk Shirts—heliotrope, blue, tan and other stripes on white—ocean pearl buttons—all sizes reg. $3.25 .... 2.65
Women's Fleeced Underwear—vests, high neck, long or short sleeves—ankle length drawers—seconds of 49 ct. quality .... .31
Women's Silk and Wool Union Suits—medium low neck, elbow sleeves—also low neck, sleeveless—ankle length drawers—seconds of $2.00 goods 1.39
Boys' and Girls' Ribbed Underwear—part wool—white or gray—reg. .49 and .59 .... .37
Men's Glastonbury Wool Drawers—tan—sizes 48 and 50 only—reg. $1.50 .... .75
Men's Fleeced Underwear—tan only—single or double breast—shirts or drawers—reg. .49 .... .37
Men's Cashmere Socks—black and natural—reg. .24 .... .15
Women's Black Wool Hose—gray heel and toe—reg. .24 .... .15
Men's and Women's Umbrellas—26 and 28 in.—black piece dye taffeta—plain and trimmed handles—reg. $1.49 .... 1.19
Women's Cape Gloves—One-clasp—several shades of tan—value .89 .70
Women's Chamoisette Gloves—2-clasp—tans & natural—reg. .49 .39

Friday Bargains in WASH DRESS FABRICS

Novelty Outing Flannels—various color stripes—value 6 cts. 4
Heavy Nap Outing Flannel—pink, blue and gray stripes—also plain colors 9½
Silk Mixed Novelties—mill lengths—value to 19 cts. 9½
Mercerized Poplins—splendid color assortment .... .14
32-inch Fine Dress Ginghams—large assortment of stripes, checks and plaids—also plain colors—value 24 cts. .... .19
Kimono Flannelettes—large variety of neat designs and colorings 9½
Imported Eponge Suitings—28-inch—fine range or desirable colors popular for skating costumes—Friday .... .24

Friday Bargains in Boys' Suits, Coats, Furnishings

Boys' Overcoats—3 to 10 yrs.—cheviot overcoatings in tan, brown, grey and green fancies—rever or button to neck styles—were $3.98 .... 2.75
Boys' Overcoats—3 to 18 yrs.—cheviot overcoatings—plaids, checks and mixtures—also chinchillas—plain or belted—were $5.98 and $6.98 .... 5.00
Overcoats—3 to 10 yrs.—navy and grey chinchillas—also fancy cheviots—plain or belted—lined and unlined—were $4.98 .... 3.75
Boys' Suits—8 to 17 yrs.—various Norfolk models, also sack styles—cheviots in brown and greys—also tan and brown corduroys and navy serges—some mixtures have extra trousers 3.98
Boys' Raincoats and Rain Outfits, black and tan—plain or plaid lining—4 to 18 yrs. 1.98 2.98
Children's Flannelette Pajamas—6 to 14 yrs. (one piece)—6 to 16 yrs. (two piece)—reg. .79 .65
Children's Sweater Coats—wool mixed—navy, maroon and Oxford—roll collar—pockets—sizes 28 to 34—reg. $1.25 .... .95
Boys' Caps—fancy mixtures—also corduroys—plain or in fur band—full crown—reg. .49 .... .39
Boys' Blouses—striped percale also heavy nap flannelette—attached collars—8 to 14 yrs.—value .29 .... .19

January Sale Values in Muslins, Sheets, Pillow Cases

Fruit of Loom Muslin, Lonsdale Muslin, Hill Muslin .... Worth 11 cts. Sale 5¾
Limit 10 yds. No Mail or Telephone Orders
Yard wide—bleached or heavy unbleached—worth 8 cts Sale 4¾
Limit 30 yards.
42-inch Bleached Muslins for Pillow Cases—by seaming will make full size Sheets—worth 10¾ cts. 7½
Limit 30 yards.
45-inch Bleached Muslins for Pillow Cases—by seaming will make extra size Sheets—worth 11¾ cts. .... Sale 8½
Limit 30 yards.

DIAMOND MILLS SHEETINGS

No starch—no dressing.

Bleached.	Reg.	Sale.	Unbleached.	Reg.	Sale.
42 inch	.17	.12	5-4	.17	.12
5-4	.19	.13	6-4	.19	.14
50 inch	.19	.14	7-4	.21	.16
6-4	.21	.16	8-4	.24	.18
7-4	.24	.18	9-4	.27	.20
8-4	.27	.20	10-4	.29	.22
9-4	.29	.22			
10-4	.31	.24			

PILLOW CASES. (Will Wash Heavier.)

	Val.	Sale.		Val.	Sale.
42x36	.19	.13	50x36	.22	.16
45x36	.20	.14	54x36	.22	.17

MOHAWKS.

	Val.	Sale.		Val.	Sale.
42x36	.21	.14	50x36	.24	.17
45x36	.22	.15	54x36	.26	.18

DWIGHT ANCHORS AND UTICAS.

	Val.	Sale.		Val.	Sale.
42x36	.22	.15	50x36	.26	.18
45x36	.24	.16	54x36	.28	.20

SHEETS. (Will Wash Heavier.)

	Val.	Sale.		Val.	Sale.
54x90	.57	.44	72x90	.66	.54
63x90	.62	.49	81x90	.72	.59
90x90		.77	.64		

MOHAWKS.

	Val.	Sale.		Val.	Sale.
54x90	.59	.47	72x90	.69	.59
63x90	.64	.54	81x90	.74	.64
90x90		.79	.69		

UTICAS AND DWIGHT ANCHORS.

	Val.	Sale.		Val.	Sale.
54x90	.66	.49	72x90	.81	.63
63x90	.71	.56	81x90	.89	.68
90x90		.90	.70		

All measurements before hemming.

Hemstitched Sheets and Pillow Cases, 10 and 5 cents more, respectively. Extra long Pillow Cases to 40½ inches. Sheets to 3 yards long.

January Sale Values in SPREADS, TICKINGS, Etc.

Bedspreads—¾ size—regularly .94 .... Sale .59
Full size—worth $1.19 .... Sale .87
Full size—extra heavy—worth $1.59 .... Sale 1.17
Full size—hemmed, fringed, or cut-out corners—worth $1.98 .... Sale 1.44
Satin Finished Marseilles—worth $2.69 .... Sale 1.74
Satin finish—extra heavy—worth $2.98 .... Sale 1.97
Featherproof Tickings—sateen finish—fast colors—stripes in large assortment—worth 30 cts .... Sale .19
Featherbed Ticks—full and three-quarter sizes—best grade—worth $2.50 .... Now 1.84
Bleached Cheesecloth—36 inch—worth 4½ cts .... Sale 2¾

January Sale Values and Clearances in Curtains, Draperies, etc

New Scrim Curtains—deep hem with wide lace insert or edge—white or Arabian tint—with or without Dutch valance—reg. $1.98 and $2.29 .... 1.75
Sunfast Unfadeable Draperies—madras designs—sea greens, rose, old blues and wood tones—value .49 .... .38
Frou Frou Damask Portieres—reversible—two-tone and combination colorings—one and two pair lots—reg. $6.98 and $7.98 .... 5.17
Fine Lace Curtains—imported Marie Antoinette and Irish Point—novelty and showy borders—val. $4.98 to $6.98 .... 3.77
New Curtains Madras—36-inch—all over or double border designs—white or Arabian—value .25 .... .14
Taffetas and Cretonnes—also Craftcloths—verdura, tapestry, chints and black and white effects—value .29 and .35 .... .18
Clearance of Lace Curtains—one to five pair lots of Marie Antoinette, lacet, Renaissance, etc.
Were $15.98 9.98 | Were $10.98 7.98
Were $12.98 8.98 | Were $9.98 6.98
Were $7.98 .... 4.98
Brocade Velour Portieres—duplex colorings—were $22.50 .... 17.50
Silk and Shella Portieres—val. $15.98 .... 12.98
Reversible Silk Frou Frou Portieres, two toned—val. $9.50 .... 6.89
One and two pair lots

January Sale Values and Friday Bargains in Notions and Toilet Articles

Odds and ends of Fancy Goods and Novelties—coat hangers, pin cushions, trays, whisk brooms and holders, glove and h dkf'f boxes, etc.—
Were 49 cts .... Now .25 | Were 69 cts .... Now .40
Were 98 cts .... Now .50
Work Boxes—various styles—
Were 15 & 19 cts .. Now .10 | Were 39 cts .... Now .24
Rubber Sheeting—54 inches wide—regularly .98 .... .69
Rapid Flow Syringes—No. 3—three hard rubber tubes—reg. $1.39 .... .94
Fancy Toilet Soaps—3 cakes—worth .19 and .25 .... .18
Petroleum Jelly—large bottle—reg. 9 6

Local Sports In Entirety
General News In Brevity

Daily Press Sport News

Edited By H. S. Sharkey

Serving Its Twenty-ninth Year. PLAINFIELD, NEW JERSEY, THURSDAY, JANUARY 6, 1916. Sports Dept. Tel. 1300—Extension 3.

WILL HOLD OPEN DOG SHOW HERE

Plainfield Kennel Club Announced Plans at Annual Meeting.

OFFICERS RE-ELECTED

A. C. Wilmerding Returned to Presidency and J. J. O'Donohue Again Secretary — Unprecedented Prosperity Awakens Enthusiasm.

An open indoor match show will be held here this winter, it was decided at last night's annual meeting of the Plainfield Kennel Club. A Clinton Wilmerding was re-elected president, S. S. Carvalho being made vice president, John J. O'Donohue secretary, John A. Conway treasurer, and John F. Zerega the fifth member of the board of governors, which is composed of the officers and one other.

The bench show committee is composed of John A. Conway, T. K. Bray, J. J. O'Donohue, J. G. Rossman, Richard J. Harrigan, Charles C. Wheeler, F. N. Anderson, John F. Zerega, Lawrence B. Smith and E. P. Thomas.

The place and date for the show will be decided later. J. G. Rossman, president of the Dog Lovers' Association, gave an interesting talk about that organization.

It was announced that a $25 solid silver cup would be awarded by the club for the best dog, either sex or any breed, benched by a Plainfield Kennel Club member in the big Westminster Kennel Club show in New York next month.

Last night's meeting was the eighth annual, and the fact that the club is enjoying the most encouraging condition in its history has excited almost unbounded enthusiasm among the members. Besides being in a flourishing financial condition, the club is constantly increasing in size, numbering at the present time more than seventy members, which, it is expected, will be increased to 100 this season.

The club's last show, held a year ago, was a success, financially as well as materially, despite the fact that most of the fixtures held elsewhere last year lost money. The local show was restricted to exhibitors living within eight miles of this city, so that with the 1916 show non-restrictive there will be a much larger entry list. While the date is undecided, the show will probably be held about March 1, in one of the larger halls. While the lack of a building in Plainfield suitable and large enough for a big show, benching 600 or 700 dogs, makes it impossible to hold a big A. K. C. fixture here, no trouble is expected in finding a place for the show now being planned. It was for the want of a large hall that last year's fall show was not held.

A smoker will be arranged shortly after the show. Entries will close with the secretary, J. J. O'Donohue.

PLAINFIELD HIGH SCHOOL MAY HAVE NO TRACK TEAM

After electing a captain and manager several weeks ago, the enthusiasm of the Plainfield High School track team candidates has dwindled, and it is more than probable that the Red and Blue colors will not be sported on the cinder path this year. This supposition is aggravated by the news that Harold Tyree, who was to take hold of the coaching helm this year in place of Jack Fritts, will not return to his position on the school faculty from his home in Ohio, where he was called shortly before Christmas by the illness of a member of his family.

CORNELL, SYRACUSE AND PENN ON YOST SCHEDULE

Ann Arbor, Mich., Jan. 6.—Michigan's 1916 football schedule, announced today, includes eight games, three with eastern teams, as follows: October 25, Syracuse at Ann Arbor; November 11, Cornell at Ithaca; November 18, U. of P., at Ann Arbor.

ELKS' BOWLING MEETING.

The bowling committee of the Elks' Club will meet tonight to draw the rosters for the house tourney, and to act on an invitation to join the City Bowling League, which will be organized tomorrow night.

Y. M. C. A. LEAGUE GAME.

A Y. M. C. A. League basketball game between the Saurer Office and Saurer Factory teams will be played this evening.

HEAD-PIN NOISE TONIGHT.

Red and Brays teams, of the Columbus Club head-pin tourney, will meet tonight.

PLAINFIELD A. A. ON LONG END OF SCORE

Jones Aggregation Runs up 51 Points to 28 for St. Joseph's.

The Plainfield A. A. overwhelmed the St. Joseph's Club on the Saengerbund Hall court last night, 51 to 28. It was the first game of the season for the borough church team.

Benny Rosenson scintillated, dropping in ten baskets from play. Andy McDonough at center was the losers' best point gatherer.

The score.

PLAINFIELD A. A.

	G.	F.	P.
Rosenson, f	10	3	23
Day, f	6	2	14
Hirsch, c	5	0	10
Hemmer, g	1	0	2
Segrell, g	1	0	2
Gunzelman, g	0	0	0
	23	5	51

ST. JOSEPH'S CLUB.

	G.	F.	P
O'Leary, f	1	0	2
M. McDonough, f	2	2	6
La Porte, f	1	0	2
A. McDonough, c	4	0	8
W. Seidel, g	1	0	2
Daly, g	0	0	0
Pasch, g	2	2	6
O'Connor, g	1	0	2
	12	4	28

Score by periods:

Plainfield A. A.	26	25	—51
St. Joseph's Club	14	14	—28

Referee, Berse; scorer, Canter.

TRIO OF BASKETBALL GAMES HERE TONIGHT

Girls and Boys in Columbus Club Double-header—Dances Follow.

Two basketball-dancing attractions are billed for tonight. In Columbus Hall, the Knights of Columbus boys will play St. Paul's Parish House, of Westfield, and the Plainfield Five girls will play a team of local maidens. In Saengerbund Hall, the Westfield High School boys will oppose North Plainfield High School.

All three games give promise of being well played. The Columbus Club team has not lost a game this year, but will doubtless be given a good argument tonight. The Recreation Five, of this city, earned brackets over the St. Paul's, but had to put up its best game of the season to do it. The almost invincible Plainfield Five was given a good run last Thursday by a team of undergraduates from the local high schools, and the opposing line-up tonight will be composed for the most part of high school graduates. Manager Smith's combination will have to hustle to kepp its record unscathed.

The game in Saengerbund Hall will be Westfield's first appearance here.

KING COLE, NEW YORK PITCHER, DIED TODAY

Bay City, Mich., Jan. 6.—Leonard J. Cole, pitcher on the New York American League baseball team, and formerly star heaver on the Chicago National League team, died at his home here today. "King" Cole, as he was known, had been seriously ill for several weeks.

P. H. S. AT MORRISTOWN.

Plainfield High School's basketball boys will go to Montclair High School tomorrow.

PLYMOUTH MARKET

A. Bohren, Proprietor.

163 Somerset St.

Corner Linden Avenue.

Telephone 2672.

ALL KINDS OF SELECTED MEATS, VEGETABLES AND PROVISIONS.

The public is cordially invited for inspection and patronage. Fast Delivery all over the city.

L. A. Hummer, Manager.

1 4 6

N. P. H. S. FAVORED TO DEFEAT P. H. S.

Weight and Experience With Borough Girls in First Championship Tilt.

The first game for the girls' interscholastic basketball championship between the N. P. H. S. and P. H. S. feminine fives will be staged in the Plainfield High School tomorrow afternoon. North Plainfield is favored to win despite the fact that the first game will be played on the opponents' floor. James J. McNamee will referee the game.

Neither team has played in more than a week; but have put their time in at hard practice. N. P. H. S. has the best of it when it comes to veterans and experience. Size is also on the Red and Black side, as Coach Ruth Wean's charges are the lightest that the Red and Blue has had in several years.

The seating capacity in the Plainfield High School gym is limited, and a rush for seats is sure to result from the efforts of the cohorts of the two schools trying to see the initial contest of the annual scrap.

The probable line-up is as follows:

P. H. S.—Irma Good (captain), Elsa Palmer, Dorothy Butler, forwards; Marion Lansdale, side center; Clementine Bremble, center; Jennie Bremble, Natalie Goeter, guards.

N. P. H. S.—Lillian Spencer (captain), Marjorie Burtis, forwards; Theresa McCullough, side center; Adelaide Ricketts, center; Bertha Keller, May Doughty, guards.

RAHWAY FIRST AERIE TO DOWN CHAMPIONS

Newark Eagles Drop Opener at Jungletown, But Take Others.

EAGLES' BOWLING LEAGUE.
Standing of the Teams.

	W.	L.	P.C.	H.S.
Newark	11	1	.917	944
Elizabeth	5	1	.833	908
Plainfield	5	7	.417	934
Rahway	4	11	.267	900
Somerville	2	7	.222	849

Schedule.

Tonight—Elizabeth at Plainfield.

Newark Aerie, champion of the Eagles' League, lost its first game of the season last night, at Rahway, but won the other two games that were rolled.

The Newarkers rolled 891 in the first game, but lost by nine pins, the home five being there for an even 900. In the next game the Rahway team dropped to 747, and the Newarks, with 837, had a lead of ninety pins. The last game was close and interesting, the Newarks, with 837, showing the way by nineteen pins. Smith tallied 212, 211 and 201 for the Newark team, averaging 208. McCartney tallied 231 for Rahway.

The scores:

NEWARK.

Stauder	177	118	138
Gru'nling	158	172	177
Smith	212	211	201
Wiley	193	162	149
Denning	151	134	172
	891	837	837

RAHWAY.

McCartney	231	157	154
Repcka	192	165	160
Crowell	146	121	179
Kellar	168	126	147
Goodwell	153	178	181
	900	747	818

POINT STANDING IN BOYS' LEAGUES OF THE Y. M. C. A.

Individual point standings in the Y. M. C. A. boys' department leagues for the first part of the athletic schedules were announced today. Snyder is leading the College League, with 94 points, two credits ahead of Fullerton. Enander has a lead of 21 points in the Indian League over his nearest competitor. He has accumulated 102 points.

The leaders in each league follow:

College League—Snyder, 94; Fullerton, 92; Willett, 83; Henwood, 57; Randolph, 39; Pole, 35; Hand, 33; Kellogg, 30; Townley, 28; Faucett, 20.

Indian League—Enander, 102; Gates, 81; Angelman, 71; D. Randolph, 66; H. Wilson, 52; Neilson, 41; Elliot, 37; Boyle, 32; Weglau, 31; Willett, 27; Renne, 24; Weber, 24; Kornfield, 24; Alexander, 23; Moyer, 23.

S. S. LEAGUE MATCH.

A Westfield Sunday-school League bowling match between the Episcopal and Baptist teams is scheduled for tonight on the Playhouse lanes.

EVA FAY PREDICTS N. P. H. S. VICTORY.

Eva Fay, thaumaturgist, showing at Proctor's Theatre, here, last night answered a query, "Will North Plainfield High School win the championship?" She predicted that N. P. H. S. would win the title, but not without a hard struggle. Which championship the question referred to was not announced, but judging from the applause of a bevy of girls in the audience, it was about the girls' interscholastic basketball, the first game of which will be played at Plainfield High School tomorrow afternoon.

TOMMY LEACH HAS WONDERFUL RECORD

Veteran Recently Made Free Agent Has Been Star for Almost Two Decades.

Wee Tommy Leach, last week given his unconditional release by the Cincinnati club, after seventeen years' continuous service as a major league player, is one of the grand old men of baseball. Last season, with the single exception of Honus Wagner, who joined the Louisville Colonels two seasons before Leach broke into the majors in the same club, Tommy was the patriarch of the game.

With the Reds last season Leach appeared in 107 games, and hung up a batting average of .224, his lowest in many years.

Although a native of the Empire State, Tommy spent his youth in Cleveland. Tommy was 18 when he got into the professional game in Hanover, Pa., at a salary of $30 per month. The club soon went on the rocks, but Leach landed with Petersburg in the Virginia League.

In 1897 he was hired by Youngstown, O., but failed to make good in such fast company, and was reduced to a semi-pro club in Geneva. In those days Tommy usually covered the third sack. It was while playing that position with the Auburn New York State League club in 1898 that he made a reputation that got him a chance to shine in fast company. Tommy swatted at a .325 gait with Auburn and in 1899 he was invited to join the Louisville National League club.

Tommy covered third and short for the Colonels, and when the club was transferred to Pittsburgh in 1900, Tommy went along with Fred Clarke, Honus Wagner, Deacon Phillippe, Rube Waddell and other Kentucky stars. He remained with the Pirates until 1912, when he went to the Chicago Cubs. He was a regular with that club last year and batted .263. With the Reds last season he was perceptibly slower and his swatting average fell off considerably. Tommy knows a lot of baseball lore, however, and even if his active playing days are over he is still a valuable man to have around.

Never a Ty Cobb with the bat, Leach in his prime had no equal in fielding his department. He holds the highest percentage as a centre fielder gained by any player since the beginning of professional baseball, hanging up the record while with the Cubs in 1913, when his fielding percentage was .990. No other occupant of the middle garden has ever come within several notches of that mark.

TO USE Y. M. C. A. HALL AS AN AUXILIARY GYM

Plans are under way to use the Y. M. C. A. Auditorium for handball, wrestling, boxing, fencing and other sports. Members who want to indulge in these pastimes are often unable to secure the gymnasium, when there are conflictions with basketball and floor work. It is planned to transform the auditorium into an and floor work. It is planned to transform the auditorium into an auxiliary gym which will be of great benefit time to time in the Y. M. C. A. Hall.

ELIZABETH EAGLES WILL BOWL HERE THIS EVENING

Elizabeth Eagles will come to this city tonight for a match with Plainfield Aerie. Elizabeth is in second place in the league race, while Plainfield is third.

TOM BOYD, FOX HILLS PRO, RECOVERING FROM OPERATION

Tom Boyd, professional at the Fox Hills Golf Club, has completely recovered from a recent operation for appendicitis. A relapse shortly after the operation did not prove serious.

JOHNNY ERTLE ASPIRES TO BE REAL BANTAM CHAMP BEFORE YEAR CLOSES

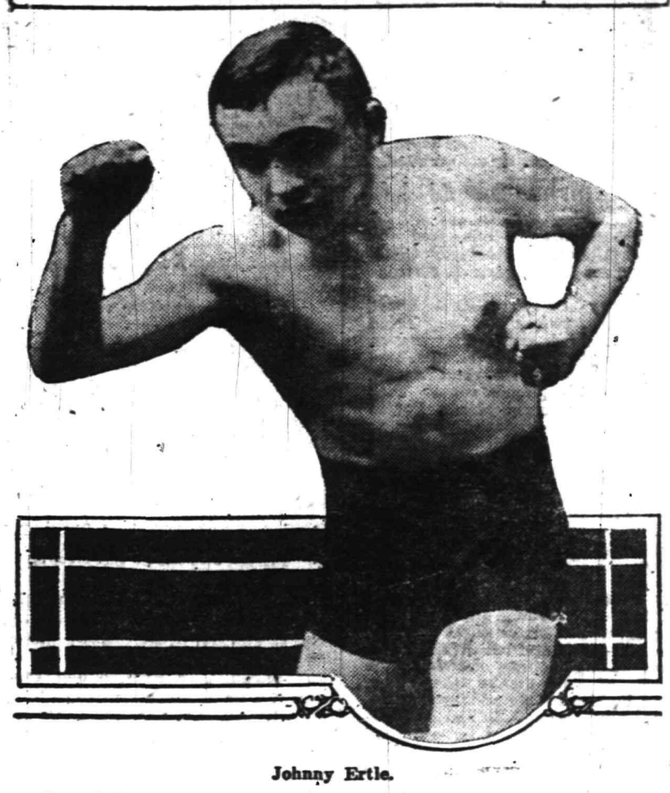

Johnny Ertle.

One of the important fistic events of 1916 is sure to be the promised battle between Kid Williams of Baltimore, bantamweight champ, and Johnny Ertle of St. Paul, challenger. In the recent battle between this pair, Ertle was declared the winner on a foul, but he was not given the title because the bout was fought in Minnesota, a no-decision state.

ELIZABETH TABS PUT UP 1068 MARK HERE

Set Record for Locals' New Alleys, But Lose Two Games.

Plainfield Tabs registered their first triumph over Elizabeth Abstainers in their annual home-and-home bowling series, when the two teams locked in a match of classy pinning on the local society's new alleys. Plainfield averaged 901 and took two games from the Elizabeth boys, who averaged 933, the visitors putting up the towering total of 1,068 in the second game, a record for the new chutes that is likely to stand a long time.

Both sides had plenty of supporters, and there was no small amount of rooting. The two games Plainfield won were interesting struggles, and what the second game lacked in the way of competition was made up by the exceptional work of the Elizabethans.

The Elizabeth Tabs crowded all their double centuries into the last game, when Kernan rolled 243, Dillon hit 217, Connelly posted 215, and Kerns had 212. Kernan averaged 203. Bill Skinner averaged 198 for the homesters, having one 216 game. Jim Scott rolled 202 and 211 for a mark of 196. Rohrs hit 201.

The customary social and dance to the visiting delegation follows the bowling.

The scores:

ELIZABETH T. A. B. S.

Kerns	169	212	183
Kernan	191	243	177
Dillon	161	217	192
Sullivan	165	181	170
Connelly	159	215	165
	845	1068	888

PLAINFIELD T. A. B. S.

Rohrs	180	201	170
J. O'Keefe	148	161	154
C. Miller	169	158	178
Scott	202	177	211
Skinner	188	216	190
	887	913	903

NATIONAL LEAGUE MOGULS DID NOT CONVENE TODAY

Cincinnati, Jan. 6.—Because of the inability of several magnates to reach this city, the meeting of the executive committee of the National League was called off here today. Arrangements are now being made to hold the meeting in New York some time next week.

CHANCE BUYS STOCK.

Los Angeles, Cal., Jan. 6.—Frank Chance, it was announced today by John F. Powers, president, will purchase about one-third interest in the local Pacific Coast League club.

PLAINFIELD A. A. VS. Y. M. C. A.

A series of basketball games has been arranged between the Plainfield A. A. and the Y. M. C. A. teams. The first game will take place Saturday night, on the association courts.

ROYALS VS. WESTFIELD CLUB.

The Royal Arcanum team, of the Westfield Bowling League, will roll the Westfield Club tonight.

LOCALS LOSE GAME OF MUCH SCORING

Imperial Basketeers Make 57 Points, But Opponents Tally 68.

The Imperials, of North Plainfield, were defeated last evening in Bound Brook by the Unity Group Y. M. C. A. The score was 68 to 57. The contest was a scoring melee from beginning to end, both sides running up extraordinary totals. The home players vastly outweighed the visitors, and used their weight to advantage.

Heagney, the former Bound Brook High School star, was responsible for fifteen field goals, while A. Townley collected eight for the losers.

The score:

UNITY GROUP Y. M. C. A.

	G.	F.	P.
Bellis, f	9	0	18
[illegible], f	0	0	0
Heagney, c	15	0	30
Mason, c	0	0	0
[illegible]	4	0	8
[illegible]	6	0	12
	34	0	68

IMPERIALS

	G.	F.	P.
Townley, f	8	2	18
Smith, f	4	2	10
Carson, c	6	0	12
Rutledge, g	5	0	10
Hafner, g	3	1	7
	26	5	57

Score by periods:

Y. M. C. A.	36	32	—68
Imperials	37	20	—57

Referee, Olson.

CLASSY BOWLING BY SENIOR ELKS

Hoboken Averages 970, and Wins Two at Jersey City Home.

MANY WEIGHTY SCORES

Mahlenbrock, Earle, Schneider and Steinbruck Leaders — Important Elizabeth-New Brunswick Match for Tonight is Postponed.

ELKS' SENIOR LEAGUE.
Standing of the Teams.

	W.	L.	P.C.	H.S.
New Brunswick	15	6	.714	1062
Elizabeth	15	6	.714	1011
Hoboken	16	8	.667	1053
Newark	14	10	.583	1014
Paterson	13	11	.542	992
New York	10	14	.417	989
Plainfield	11	16	.407	1015
Rutherford	9	15	.375	988
Jersey City	10	17	.370	1017
Rahway	7	17	.292	971

Schedule.

Tonight—Rutherford at Rahway.

High class bowling marked the Elks' League series at Jersey City last night, Hoboken winning two games. The Germans totaled 1040 for a starter, lost the second when the homesters went up to 983, and took the rubber with 968. The winners averaged 974 and the losers 940.

Mahlenbrock averaged 214 for Jersey City, with tallies of 227, 224 and 191. Earle inserted one 246 lick for Hoboken, and averaged 206. Schneider posted 213 and 230, averaging 200.2, while Steinbruck shot 235.

The 1040 made by Hoboken in the first game is the third highest score made in the league this winter. The defeat sent Jersey City to ninth place.

The important Elizabeth-New Brunswick series, scheduled for tonight, has been postponed because of an important meeting of New Brunswick lodge. As these two teams are tied for first place, unusual interest was being centered on the match.

The scores:

HOBOKEN.

Branda	201	167	182
Earle	189	246	183
Schneider	213	159	230
Miller	202	180	187
Steinbrock	235	162	19[illegible]
	1040	914	968

JERSEY CITY.

Wright	172	175	182
Levy	182	195	173
Delahanty	184	192	184
Mahlenbrock	227	224	191
Murphy	152	197	190
	917	983	920

PLAINFIELD GOLFER PUT OUT OF PINEHURST PLAY

A. C. Penn, of this city, lost his fourth division match at Pinehurst, yesterday, in the first round of match play in the midwinter tourney. The Plainfielder was defeated, 3 and 1, by Matt Gray, of New York. Philip Carter won his match easily, but W. E. Truesdell, of Fox Hills, was eliminated.

SOUTH SIDE WINS.

South Side High School defeated Stevens Freshmen yesterday, 31 to 15.

Central Bottling Works

Telephone 229. Corner Somerset and Chatham Sts.

HENRY HAURAND, Prop.

Headquarters for High Grade

Beers, Wines, Liquors and Carbonated Beverages

We carry only reliable goods. Goods with a reputation. Goods that we guarantee and recommend.

Try our Leaders—Plainfield Club, (blend); C. B. W. Monogram, (blend); Elkwood Pure Whiskey, (straight); none better made.

We regret to state that we can not deliver goods in Plainfield but if you consider quality and prices you will find it will pay you to send for them. We call for empty bottles.

WE ARE FIRST CLASS TROUBLE FINDERS when it is connected with automobiles. Which means that there are no delays when a car is sent here for repairs. We locate the trouble at once and put our best skill and ample facilities to work to remedy it. When your car is in trouble send it here and we'll make everything right again in the shortest possible time.

AUTOMOBILES REPAINTED.

MARTIN AUTOMOBILE CO.

304-312 PARK AVE.

Plainfield, N. J., January 3, 1916.

Notice is hereby given that Jacob Blimm, Jr., has applied to the Common Council of the City of Plainfield for an Inn and Tavern license to sell spirituous and fermented liquors at No. 27-29 Somerset Street in the Fourth Ward.

All persons knowing of any reason why such license should not be granted are requested to make known the same in writing to the City Clerk on or before the twenty-fourth day of January instant.

Done in accordance with the requirements of the "Ordinance to license inns and taverns, and to regulate and prohibit the sale of spirituous and fermented liquors."

JAMES T. MacMURRAY,
City Clerk.

Plainfield, N. J., January 3, 1916.

Notice is hereby given that Henry F. Windham has applied to the Common Council of the City of Plainfield for an Inn and Tavern license to sell spirituous and fermented liquors at Nos. 12-14 East Front Street, in the First Ward.

All persons knowing of any reason why such license should not be granted are requested to make known the same in writing to the City Clerk on or before the twenty-fourth day of January instant.

Done in accordance with the requirements of the "Ordinance to license inns and taverns, and to regulate and prohibit the sale of spirituous and fermented liquors."

JAMES T. MacMURRAY,
City Clerk.

Plainfield, N. J., January 3, 1916.

Notice is hereby given that Peter Ploersch has applied to the Common Council of the City of Plainfield for an Inn and Tavern license to sell spirituous and fermented liquors at the north corner of Park Avenue and East Second Street, in the First Ward.

All persons knowing of any reason why such license should not be granted are requested to make known the same in writing to the City Clerk on or before the twenty-fourth day of January instant.

Done in accordance with the requirements of the "Ordinance to license inns and taverns, and to regulate and prohibit the sale of spirituous and fermented liquors."

JAMES T. MacMURRAY,
City Clerk.

Plainfield, N. J., January 3, 1916.

Notice is hereby given that Godfrey J. Weinman has applied to the Common Council of the City of Plainfield for a Saloon license to sell spirituous and fermented liquors at No. 213 Park Avenue in the First Ward.

All persons knowing of any reason why such license should not be granted are requested to make known the same in writing to the City Clerk on or before the twenty-fourth day of January instant.

Done in accordance with the requirements of the "Ordinance to license inns and taverns, and to regulate and prohibit the sale of spirituous and fermented liquors."

JAMES T. MacMURRAY,
City Clerk.

Plainfield, N. J., January 3, 1916.

Notice is hereby given that Ellsworth C. Westcott has applied to the Common Council of the City of Plainfield for a Saloon license to sell spirituous and fermented liquors at No. 115 East Front Street in the First Ward.

All persons knowing of any reason why such license should not be granted are requested to make known the same in writing to the City Clerk on or before the twenty-fourth day of January instant.

Done in accordance with the requirements of the "Ordinance to license inns and taverns, and to regulate and prohibit the sale of spirituous and fermented liquors."

JAMES T MacMURRAY,
City Clerk.

Plainfield, N. J., January 3, 1916.

Notice is hereby given that Michael F. Watson has applied to the Common Council of the City of Plainfield for a Saloon license to sell spirituous and fermented liquors at No. 207 Grant Avenue in the Fourth Ward.

All persons knowing of any reason why such license should not be granted are requested to make known the same in writing to the City Clerk on or before the twenty-fourth day of January instant.

Done in accordance with the requirements of the "Ordinance to license inns and taverns, and to regulate and prohibit the sale of spirituous and fermented liquors."

JAMES T. MacMURRAY,
City Clerk.

Plainfield, N. J., January 3, 1916.

Notice is hereby given that The Eastern Bottling Co. has applied to the Common Council of the City of Plainfield for a Wholesale license to sell spirituous and fermented liquors at southerly corner of West Second Street and Central Avenue in the Fourth Ward.

All persons knowing of any reason why such license should not be granted are requested to make known the same in writing to the City Clerk on or before the twenty-fourth day of January instant.

Done in accordance with the requirements of the "Ordinance to license inns and taverns, and to regulate and prohibit the sale of spirituous and fermented liquors."

JAMES T. MacMURRAY,
City Clerk.

Plainfield, N. J., January 3, 1916.

Notice is hereby given that Frank Linke has applied to the Common Council of the City of Plainfield for a Wholesale license to sell spirituous and fermented liquors at No. 227 West Front Street in the Fourth Ward.

All persons knowing of any reason why such license should not be granted are requested to make known the same in writing to the City Clerk on or before the twenty-fourth day of January instant.

Done in accordance with the requirements of the "Ordinance to license inns and taverns, and to regulate and prohibit the sale of spirituous and fermented liquors."

JAMES T. MacMURRAY,
City Clerk.

Plainfield, N. J., January 3, 1916.

Notice is hereby given that George R. Westcott has applied to the Common Council of the City of Plainfield for a Wholesale license to sell spirituous and fermented liquors at Nos. 133-135 North Avenue, in the First Ward.

All persons knowing of any reason why such license should not be granted are requested to make known the same in writing to the City Clerk on or before the twenty-fourth day of January instant.

Done in accordance with the requirements of the "Ordinance to license inns and taverns, and to regulate and prohibit the sale of spirituous and fermented liquors."

JAMES T. MacMURRAY,
City Clerk.

Plainfield, N. J., January 3, 1916.

Notice is hereby given that John J. Sullivan has applied to the Common Council of the City of Plainfield for an Inn and Tavern license to sell spirituous and fermented liquors at Nos. 107-109-111 North Avenue, in the First Ward, which application is signed by

Joseph A. Meyers	J. E. Flannery
Samuel Meyers	A. T. Raymond
Nathan Meyers	Jos. H. Angerbauer
Jas. W. VanSickle	John B. Mottley
Armstrong Mulford	W. J. Kitchen
John F. McIntyre	G. J. Weinman

Citizens and Freeholders. All persons knowing of any reason why such license should not be granted are requested to make known the same in writing to the City Clerk on or before the twenty-fourth day of January instant.

Done in accordance with the requirements of the "Ordinance to license inns and taverns, and to regulate and prohibit the sale of spirituous and fermented liquors."

JAMES T. MacMURRAY,
City Clerk.

Plainfield, N. J., January 3, 1916.

Notice is hereby given that Michael J. Devine has applied to the Common Council of the City of Plainfield for a Saloon license to sell spirituous and fermented liquors at No. 456 West Third Street, in the Fourth Ward.

All persons knowing of any reason why such license should not be granted are requested to make known the same in writing to the City Clerk on or before the twenty-fourth day of January instant.

Done in accordance with the requirements of the "Ordinance to license inns and taverns, and to regulate and prohibit the sale of spirituous and fermented liquors."

JAMES T. MacMURRAY,
City Clerk.

Plainfield, N. J., January 3, 1916.

Notice is hereby given that Henry J. Lutz has applied to the Common Council of the City of Plainfield for a Saloon license to sell spirituous and fermented liquors at No. 215 Park Avenue in the First Ward.

All persons knowing of any reason why such license should not be granted are requested to make known the same in writing to the City Clerk on or before the twenty-fourth day of January instant.

Done in accordance with the requirements of the "Ordinance to license inns and taverns, and to regulate and prohibit the sale of spirituous and fermented liquors."

JAMES T. MacMurray,
City Clerk.

1 5 2-w

NEW JERSEY CENTRAL

TRAINS LEAVE PLAINFIELD.

For New York—2.10, 3.41, 5.08, 5.40 (5.52 except holidays), 6.27, 6.50, 7.03, 7.26 except holidays), 7.41, 7.44, (7.55 except holidays), 7.58, 8.12, 8.30 (except holidays), 8.36, 8.42, 8.59, 9.29, 9.53, 10.26, 11.27, 12.12 p. m.; 12.34, 12.58, 1.49, 2.20, 2.25, 2.39, 2.55, 3.11, 4.01, 4.12, 4.36, 5.29, 5.25, 6.47, 7.41, 8.27, 9.27, 9.30, 10.15, 10.36, 11.43 p. m. Sundays—2.19, 3.41, 5.40, 7.22, 7.58, 8.52, 9.34, 9.40, 10.37, 12.12 p. m., 12.29, 12.58, 1.17, 2.09, 2.15, 2.55, 3.17, 4.29, 5.34, 6.57, 8.14, 8.16, 8.27, 8.35, 8.39, 9.27, 10.20, 10.36 p. m.

For Newark—5.08, 6.27, 6.55, (7.03 through train to Newark), 7.11, 8.06, 9.29, 10.26, 11.27 a. m., 12.34, 12.58, 1.42, 2.39, 3.11, 4.13, 4.36, 5.29, 6.25, 6.47, 7.41, 8.27, 9.36, 10.36 p. m. Sundays—7.23, 8.52, 9.34, 10.37 a. m., 12.39, 12.58, 1.17, 2.09, 2.55, 3.17, 4.29, 5.34, 7.14, 8.13, 8.35, 8.39, 9.27, 10.20 p. m.

For Easton, Bethlehem, Allentown and Mauch Chunk—5.18, *8.29, 9.44, 11.27 a. m., 2.00, 5.24, 5.44 (6.59 to Easton) p. m. Sundays—5.19, *9.44, 10.37 a. m., 1.59, 5.44, 7.05 p. m.

For Wilkesbarre and Scranton—5.18, 9.44 a. m., 5.44 p. m. Sunday—5.19, 10.37 a. m., 5.44 p. m.

For Red Bank, Long Branch and Asbury Park, etc.—3.41, 8.12, (9.53 a. m. Red Bank), 11.27 a. m.; 12.34 Saturdays only), (12.58 Red Bank only), (3.11 Red Bank only), 4.13, 4.36, 6.25, 8.27, 11.43 p. m. Sundays—3.41, 8.52 a. m., (9.40 Red Bank only), (2.15 Red Bank only), 3.17, (8.13 Red Bank only), 8.35 p. m.

For Atlantic City—3.41, 9.53 a. m. (12.34 Saturdays only), 3.11 p. m. Sundays—9.40 a. m., 2.15 p. m.

For Philadelphia—6.38, 7.39, 9.02, 10.43, 11.54 a. m., 12.42, 1.54, 2.45, 4.45, 5.13, 6.47, 7.47, 9.46, 10.48 p. m., 1.20 a. m. Sunday—9.02, 9.33, 9.57, 10.39, 10.43, 11.41 a. m., 12.42, 1.44, 2.46, 3.42, 4.39, 4.45, 5.36, 5.39, 6.39, 6.47, 8.47, 9.46, 10.55, 11.54 p. m., 1.20 a. m.

For Baltimore and Washington.—Daily 9.02, 10.43 a. m., 1.54, 2.45, 5.45, 6.47 p. m. Sunday, 9.02, 10.43 a. m., 2.45, 5.45, 6.47 p. m.

(Sunday service on request.)

7 3 15

HOTELS.

HOTEL WALDORF

HENRY WINDHAM, Prop.
144 EAST FRONT STREET.

Gottfried Kruger's Extra Beer on draught. Imported Wines, Liquors and Cigars. Hotel accommodations and private dining rooms.

HOTEL SOMERSET

Newly Papered and Painted throughout. Table Board and Rooms by Day or Week.
Piel Bros. and Kruger's Beer on draught.
W. G. FEASTER, Proprietor
97 Somerset St. Tel. 991.

WEINMAN'S CAFE

GENERAL NEWS TICKER.
Stock quotations.
Up to the Minute.
'PHONE 1527.

TO DARKEN HAIR APPLY SAGE TEA

Look Young! Bring Back Its Natural Color, Gloss and Thickness.

Common garden sage brewed into a heavy tea with sulphur and alcohol added, will turn gray, streaked and faded hair beautifully dark and luxuriant, remove every bit of dandruff, stop scalp itching and falling hair. Just a few applications will prove a revelation if your hair is fading, gray or dry, scraggly and thin. Mixing the Sage Tea and Sulphur recipe at home, though, is troublesome. An easier way is to get the ready-to-use tonic, costing about 50 cents a large bottle at drug stores, known as "Wyeth's Sage and Sulphur Compound," thus avoiding a lot of muss.

While wispy, gray, faded hair is not sinful, we all desire to retain our youthful appearance and attractiveness. By darkening your hair with Wyeth's Sage and Sulphur no one can tell, because it does so naturally, so evenly. You just dampen a sponge or soft brush with it and draw this through your hair, taking one small strand at a time; by morning all gray hairs have disappeared, and, after another application or two, your hair becomes beautifully dark, glossy, soft and luxuriant.—Adv.

CLASSIFIED RATES.

One cent a word for first insertion, one-half a cent a word for each subsequent insertion of the same advertisement for less than one month. Fifty cents a line for one month. Double Charge for Capitals. No advertisement received for less than 10 cents. No display or black face type used in this column.

The Plainfield Daily Press cannot give information regarding advertisements for which answers are to be sent care of the Press. Persons replying to office addresses must mail or leave written answers as stated in advertisement.

OLD-TIME COLD CURE—DRINK TEA!

Get a small package of Hamburg Breast Tea, or as the German folks call it, "Hamburger Brust Thee," at any pharmacy. Take a tablespoonful of the tea, put a cup of boiling water upon it, pour through a sieve and drink a teacup full at any time. It is the most effective way to break a cold and cure grip, as it opens the pores, relieving congestion. Also loosens the bowels, thus breaking a cold at once.

It is inexpensive and entirely vegetable, therefore harmless.—Adv.

A. M. RUNYON & SON,
UNDERTAKERS
402 Park Ave. Telephone No. 40
Office open day and night.
Office of Hillside Cemetery.
New York Office 14 East 39th Street
Telephone Call 8341 Murray Hill
New York Embalmers' License 4699
New York State Registered License Undertakers No. 315

Estab. 1868 Tel. 9254

J. J. & C. A. HIGGINS
UNDERTAKERS.
Private Funeral Chapel
109-111 West Fourth Street
Auto Cortege for Long Distance

T. A. MOORE
UNDERTAKER;
612 E Sixth St.
Tel. 741-R

Established 1872.

P. CASEY & SON,
Undertakers and Embalmers.

Office	Telephone	Residence
100 North Ave	2331	417 W. 3rd St.

N. Y. Office, 10 E. 22nd St.
Tel. 2094 Gramercy

DIED.

HERRMANN—On January 6, 1916, Francis X. Herrmann, in his 60th year.

Services at his late residence, 211 East Fifth street, Saturday afternoon, January 8, at 2:30. Interment M. E. cemetery.

DUNCAN—On Thursday, January 6, 1916, James Duncan, in his 57th year.

Funeral services at his late residence, 822 West Third street, on Saturday, January 8, at 2 p. m. Interment in Hillside cemetery.

FUHRHANS—At her residence, 33 Sandford avenue, on Thursday, January 6, 1916, Heloise Marie, widow of Herman E. Fuhrhans, aged 70 years.

Funeral at St Mary's Roman Catholic church, on Friday morning, January 7, at 9 o'clock, where high mass of requiem will be offered for the repose of her soul. Interment in Hillside cemetery.

STRANZENBACH—On January 4, 1916, at the home of his parents, Mr. and Mrs. Edward W. Stranzenbach, 40 Harmony street, Jesse Willard, aged 8 months, 20 days.

Funeral from the residence of his parents at 2:30 o'clock, January 6, 1916. Interment in Hillside cemetery.

L. L. MANNING & SON
STEAM GRANITE WORKS
Corner Central Ave. and West Front St.
Opp. First Baptist Church 'Phone 338-J

HELP WANTED—FEMALE.

OPERATORS: EXPERIENCED. NAT LEVY & CO., 339 WATCHUNG AVENUE. 1 3 tf

WANTED—White maid for general housework, family of two; no laundry; reference required. 55 Somerset street 12 31 tf

WANTED—General assistant at Children's Home. Call at 215 East Second street. 12 31 tf

WANTED—White girl for general housework; references required. 416 West Sixth street; upper bell. 1 6 2

WANTED—Competent white woman for general housework; no washing. Apply 228 East Ninth street. 1 6 tf

WANTED—At once, experienced cooks, waitresses, chambermaids, nurses and general houseworkers. Apply Mrs. Keller's Agency, 22 Somerset place; 'Phone 1724. 1 5 3

WANTED—Child's nurse; references. Apply 621 Park avenue. 1 5 4

EXPERIENCED white maid for general housework; small family. 156 Westervelt avenue. 1 4 3

WANTED—Competent girl for general housework. Apply 107 Dorl place. 1 5 3

WANTED—Girl for general housework. 142 East Fifth street. 12 30 tf

FOR SALE

FOR SALE—240 egg Buffalo Cyphess incubator; good condition. Telephone 2071-W. 1 3 tf

75 LOADS or first class rotten manure for sale. Apply Frank Marienschek, Jefferson avenue, Dunellen. 1 6

ROOMS AND BOARD.

TO LET—Suite of rooms, with bath; also single room. 209 East Seventh street. 10 27 tf

APARTMENTS with private bath also single rooms. 312 East Seventh street. 7 16 tf

EMPLOYMENT AGENCIES.

READ THIS—Murray's Employment Registry, 325 West Front street, near Grove, for reliable help; fees reduced, and very moderate. 'Phone 666. 2 13 tf

MRS. PHILLIPS has opened an employment office at 124 New York avenue, Westfield. Golf Links, Tel. 284-R, Westfield. 1 6 2

MRS. KELLER'S Employment Agency, 22 Somerset place, all nationalities. 'Phone 1724. tf

WANTED—TO RENT.

HOUSE, six or seven rooms, reasonable rent; all improvements; family of four adults; immediate possession; central location. Address B. A. H., care of Daily Press. 1 5 3

STEAM heated, five room apartment; give full particulars as to price and location. Address, Apartment, Press office. 12 2 tf

WANTED TO RENT—Two floors, 2,000 to 5,000 square feet per floor, for light manufacturing purposes; must have elevator facilities. Reply with full particulars to, "Manufacturer," care Daily Press. 1 5 3

AUTOMOBILES FOR SALE.

FOR SALE—Ford runabout and Ford delivery car, in fine shape. Plainfield Auto Tire Co. 1 6 3

FOR SALE—Hupmobile 20; good condition; self starter. Telephone evenings, 2487. 1 6 tf

SITUATION WANTED—FEMALE.

POLISH woman wants day's work. 823 South Second street. 1 5 3

FOR RENT.

MOVING PICTURE OR STEREOPTICON SHEET FOR RENT, big enough for the largest hall. Apply Daily Press office. tf

ATTRACTIVE, modern, hollow-tile residences, 901 and 915 West Sixth street, Plainfield; excellent locality, near station, schools and trolley; nine rooms, all improvements, sleeping porch, large lot. For sale on reasonable terms or rentable at $42.50 monthly. Edward C. Lunt, 92 Liberty street, New York, or your own broker. 1 6 1 mo

FOR RENT—Nice six room apartment; all improvements. Apply, Neumann Brothers Company. 12 2 tf

FOR RENT—Ten room house, 507 Watchung avenue; all improvements. Apply, Neumann Brothers Company. 12 2 tf

ROOMS—Three, furnished; all improvements; ring top bell. 424 West Front street. 1 4 3

THREE rooms to let, gas and city water. Inquire 311 New street. 1 6 tf

TEN-ROOM house, 418 East Second street; all improvements. William Newcorn. 3 11 tf

FARM for rent, 116 acres; near Dunellen, N. J. J. T. Vail. 8 24 tf

STORE to rent, corner Watchung avenue and Fifth street. Apply, Neumann Brothers Co. 12 20 tf

FOR RENT—Farm, 96 acres, house and outbuildings, with stock and machinery or without. Inquire 910 West Fourth street, Plainfield. 1 5 3

TO LET—Desirable rooms, with board, conveniences. 226 Prescott place, near Pond's Tool Works. 12 31 6

TEN-ROOM house, 418 East Second street; all improvements. William Newcorn. 1 6 tf

MISCELLANEOUS.

WHY NOT brighten up your home? We have a full line of gas and electric portables, showers, domes, semi-indirects, store fixtures and gas and electric supplies, at the lowest prices in the city. Naylor & Naylor, 128 North avenue. 12 13 tf

INSURANCE—ALL BRANCHES. AGENT FOR NATIONAL SURETY CO. J. T. VAIL. tf

MONEY TO LOAN.

MONEY TO LOAN on bond and mortgage. J. T. Vail. tf

MONEY TO LOAN—First mortgage security; property centrally located. L. A. Clement, attorney, Babcock building. 3 9 tf

MONEY TO LOAN on mortgage. H. C. Linbarger, 197 North avenue; phone 955. tf

MONEY TO LOAN on mortgage. Manning & Curtis, 105 Depot Park. tf

MONEY TO LOAN on bond and mortgage. Mulford, opposite depot. tf

LOST AND FOUND.

LOST—Large cameo pin set with pearls, between Union street and 142 East Fifth. Suitable reward if returned to 142 East Fifth. 12 31 tf

LOST—Bank book No. 30519, issued by the Plainfield Savings Bank of Plainfield, N. J. Payment on same has been stopped. Finder will kindly return same to Bank. 1 4 3

HELP WANTED—MALE AND FEMALE.

WHITE man and wife who will appreciate a real home for general housework, garden and taking care of auto. Address, Small Family, care Daily Press. 12 29 6

REAL ESTATE FOR SALE.

INCOME property for sale; good paying investment. Address Investment, care of Press. 4 16 tf

Mono Storage
Warehouse
North Avenue
Opp. Freight House
125 East Front Street

And WE move practically everything and can have it routed through to its ultimate destination anywhere with no bother to you.

Household effects, trunks, pianos, safes, baggage—anything that you may wish transferred or shipped can be safely entrusted to our care.

Our SPLENDID EQUIPMENT, skilled, careful help and exacting supervision insures the RIGHT KIND OF SERVICE.

Moderate charges.

HAND'S EXPRESS CO.
OFFICE 69 SOMERSET STREET

AUCTIONEERS.

THE LEADING AUCTIONEERS
W. A. SCHORB & CO.
Also Dealers in Second Hand Furniture—Bought and Sold.
120 Madison Av., Jackson Bldg.
Telephone 2296.

ADVERTISEMENTS
—FOR—
NEW YORK HERALD,
WORLD, TIMES, SUN, JOURNAL
TELEGRAM, AMERICAN,
BROOKLYN EAGLE, GLOBE
—AND—
NEWARK EVENING NEWS
RECEIVED
AT REGULAR OFFICE RATES.

PLAINFIELD DAILY PRESS
No Telephone Orders.
Cash Must Accompany Copy.

Carnations
a Specialty

FORRISTEL NURSERY
Successor to
BELLEVIEW AVE. NURSERY CO.
W. H. Forristel, Manager.
Tel. 1349.

Very Low Rates
—AT—
Murray's Storage Warerooms
Large and Small Rooms,
HOUSEHOLD FURNITURE, TRUNKS, ETC.

R. MURRAY, Auctioneer
326 TO 330 WEST FRONT STREET.
COR. GROVE 'Phone 666.

L. MORALLER & SON
WATCHMAKERS AND JEWELERS

WATCHES
CLOCKS and
JEWELRY

Fine Watch and Clock Repairing a Specialty.
219 Park Ave. Phone 1967-J.

ORGANIZED 1864.

THE
FIRST NATIONAL BANK
OF PLAINFIELD

A COMMERCIAL BANK WITH SAVINGS and SAFE DEPOSIT DEPARTMENTS

FOUR PER CENT INTEREST PAID ON SAVINGS ACCOUNTS

Suburban Transit Company

Leave Plainfield for South Plainfield—Week days—a6.30, a7.30, 9.00, 11.45, 1.00, 2.00, 4.00, 5.00, 6.10, b9.00, 10.30, 11.15. Sundays—9.00, 12.00, 2.00, 4.00, 5.00, 9.00.

Leave South Plainfield for Plainfield—Week days—a7.00, a7.45, 9.30, 10.05, 1.30, 2.30, b4.30, 4.20, 5.20, 7.30, b9.20, 10.30, b11.45. Sundays—9.30, 12.15, 2.30, 4.30, 5.30, 9.30, 10.30, 11.30.

Leave Plainfield for Watchung—7.00, c15, f10.00, b1.00, g3.00, 4.15, b6.20.

Leave Watchung for Plainfield—8.00, c30, f11.15, b2.20, g3.45, 5.25, g7.30.

Leave Plainfield for Warrenville—a6.45, e6.15, 6.20, f10.00, g2.00, g6.20.

Leave Warrenville for Plainfield—7.40, f11.00, g2.30, g7.15.

Leave Plainfield for Stirling—6.15, b1.00, 4.15.

Leave Stirling for Plainfield—9.30, 12.00, 5.15.

(a) Except holidays.
(b) Saturdays only.
(c) Except Saturdays.
(d) Daily except Sundays, holidays Monday mornings, and mornings after holidays.
(e) Monday mornings and mornings after holidays.
(f) Sundays and holidays only.
(g) Saturdays, Sundays and holidays.
R. W. CAMPBELL, Mgr., 310 Park Ave
'Phone 190 Plainfield.

B. KIVATINOS
Successor to Kivatinos & Jelling.
Fancy Fruits, Choice Confectionery, Nuts, Cigars, etc. We make a Specialty of Olive Oil.
211 W. FRONT ST. Tel. 886-W

A. H. ENANDER
SANITARY PLUMBING, GAS FITTING, STEAM AND HOT WATER HEATING.
Contractor for Sewer Connections
125 WATCHUNG AVENUE.

—Most of the readers of this newspaper know a bargain when they read about it. Are you advertising that car?

THE CHRISTMAS CLUB

Even weekly payments of 50c, $1, $2, or $5.

Two More Days

in which to join the 1916 CHRISTMAS CLUB. Come in on Friday or Saturday to be enrolled or, if you cannot come yourself, let someone else attend to it for you.

Here is an interesting fact about the New Club. Some old members who dropped out last year have come back and told us that they found it impossible to save without the Club's help.

DO NOT MAKE THE MISTAKE OF THINKING THAT YOU CAN GET ALONG WITHOUT IT.

The Plainfield Trust Company

Pullman Sleeper Baby Carriages

The new Nineteen Sixteen patterns are on our floors this week and we will be pleased to show you all the new features that go towards making this line of CHILDREN'S CARRIAGES the most convenient and practical style of CHILDREN'S CARRIAGES on the market. Body and Hoods are made from the best quality of reed, upholstering in Corduroy and removable side Cushions and turntable gear.

White Enamel Pullman Carriages..$20.00 up
Natural Finish Pullman Carriages..$19.50 up
Special Baby Bassinett.....$18.50

White Enamel Bedroom Pieces

A variety of medium priced DRESSERS, CHIFFONIERS, TABLES and CHAIRS, finished in White Enamel. Clean White finish, attractive designs and marked at very moderate prices.

White Enamel Dressers.....$17.25 up
White Enamel Chiffoniers.....$17.00 up
White Enamel Chairs.....$1.85 up
White Enamel Rockers.....$2.85 up

BESIDES TABLES, BATHROOM STOOLS, IRON WASHSTANDS, METAL BEDS, CHILDREN'S CRIBS.
SPECIAL BATHROOM CABINETS.....$18.50

POWLISON & JONES
149-151 E. Front St. Plainfield, N. J.

REAL ESTATE
INSURANCE
Harvey R. Linbarger
197 NORTH AVENUE.
Telephone 953

A DRESS OR STREET BOOT

PATENT LEATHER, FRENCH HEELS, CLOTH TOP AND PLAIN TOE. THIS SHOE WILL PLEASE THE MOST DISCRIMINATING CUSTOMER AND IS A SHOE THAT CAN BE WORN ON ALMOST ANY OCCASION.

at $3.75

A. K. Willett
107 PARK AVE

The State Trust Company at Plainfield, New Jersey

Statement of Condition at the Close of Business December 31st, 1915

Resources		Liabilities	
Railroads and other Bonds, (Market Value, $439,922.50)	$432,593.83	Capital Stock,	$100,000.00
Loans and Investments,	589,815.65	Surplus and Profits,	65,326.87
Furniture and Fixtures,	14,713.10	Deposits,	1,086,566.14
Cash,	206,207.85	Other Liabilities,	830.44
Other Resources,	9,393.02		
	$1,252,723.45		$1,252,723.45

Comparative Statement of Deposits

(Began Business September 16, 1910)

September 16, 1910,	$141,773.96
December 31, 1910,	206,115.50
December 31, 1911,	417,116.20
December 31, 1912,	572,851.14
December 31, 1913,	606,551.79
December 31, 1914,	854,059.89
December 31, 1915,	1,086,566.14

THE Officers and Directors of The State Trust Company wish to express their appreciation to the public generally for the splendid support that their institution has received during the little more than five years that have elapsed since it began business and express the wish that the SERVICE rendered by the company will always be such as to justify a continuance of this support.

Can You Tell a Good Hat?

If not, be sure of a good hat store, where prestige is worth too much to be risked by stinting.

When you buy a derby in our store you know that its new look is not just surface gloss, to be washed off by the first shower. Its goodness lasts.

HERSEY HAT M'F'G AND RENOVATING CO.
130 PARK AVE. tu th s

AWNINGS
UPHOLSTERING
WINDOW SHADES
Frank G. Wikoff
721 W. Fourth St. Tel 1746

Hoagland's Express
W. H. CARKHUFF, Successor.
FURNITURE AND PIANO MOVING
OFFICE, 124 WEST SECOND ST
Telephone 8ba.

Steady Work for Good Men

A limited number of men can secure positions as motormen or conductors on Public Service Railway by applying at Waiting Station, Watchung Avenue, Plainfield, any Friday between 9 o'clock and noon.

All-year jobs at good pay. 12 28 10

No More Stitche Trouble. New Device. New Machine.

Our Double Tires Guaranteed not to break or wrinkle your tubes. One trial will convice you. Our prices no higher than our competitors. All makes of new guaranteed tires 40% off regular prices.
HUDSON DOUBLE TIRE CO.
269 Halsey Street, Newark, N. J.
10 2 6 mo tu-th-s

AUTO BUSES
Dances, Parties, Lodges, etc.
Parties from 18 to 50 people transported any distance at reasonable prices.
SUBURBAN TRANSIT CO.,
R. W. Campbell, Mgr.
210 Park Avenue. 'Phone 13

PAINTERS AND DECORATORS.

James C. Hansen
DECORATOR
Dealer in
PAINTS, OIL, GLASS, VARNISHES, ETC.
141 East Front St., Plainfield, N. J
Distrubtor of John W. Masury & Son's Pure Colors, Ready Mixed Paints. Etc.

1916 WALL PAPERS
IMPORTED and AMERICAN GOODS
C. CONOVER & CO
Decorators, Painters and Paper-Hangers, Window and Plate Glass.
115 Elmwood Place. Tel. 114

Established 1868.

CHOICE PICTURES, DAINTY MIRRORS AND UNIQUE PICTURE FRAMES.
AT
Swain's
317 W. FRONT STREET, Plainfield, N. J.

Assortment larger than ever and prices very reasonable.

Artists' materials, Regilding, etc.

"Stirring news" today—war news, local news, store news.

Firstbrook's

Best Creamery Butter, per lb ...36c
The very best we can buy. If you are paying more give it a trial. The quality will please and the price will save you money.

Best Jersey Potatoes, per basket.55c
They cook dry and mealy and the price is right.

Fancy Selected Eggs, per dozen.33c
We have handled about 20,000 of these eggs this season and the same people are buying them right along. We think this is a good recommendation.

Fancy N. O. Molasses, per gallon.70c
This molasses is positively the best and purest produced. The old fashioned kind you used to have when a youngster. Try some on your cakes and have a real treat.

Fancy Butterine, per lb....25c & 28c
Our sales of butterine have doubled this past year. Butterine is one of the cleanest and purest of all manufactured food products. Our special brand in tubs at 28c per lb. certainly will surprise you if you have never tried it.

We also carry Swift's Premium Brand, in prints, at 25c per lb. A very fine article.

F.H. FIRSTBROOK
116 W. Front St. Phone 1754

We Give S. & H. Stamps

NEW "MID WINTER" FASHIONS HERE IN WOMEN'S BOOTS

Because these days new styles in Footwear come out much more often than twice a year. An entirely new coterie of new Boot and Slipper modes for the mid-winter season is here to start the New Year.

THE WOMEN WHO REALLY "KNOW" WILL BE PROMPT TO SEE THESE NEW BEAUTIES.

M. C. VanArsdale
An Exclusive Shoe Store for the Entire Family.

FREE DELIVERY

ROTH&CO.

FRESH FISH

FANCY CANADA SMELTS (not cleaned), lb	12½c
Fresh Herring, lb / Fresh Haddock, lb	9c
Fancy Boston Green Cod to boil, whole or half, lb	12½c
Fresh Flounders, lb	12½c
Fresh Scallops, special today, lb	29c
Boiled Shrimp, lb	30c
Weak Spanish Mackerel / Butter Boston Mackerel / Salmon Halibut	
Fish Cakes, 3 for	5c
Fresh Shad, special each	35c & 25c

ARRIVAL AND DEPARTURE OF MAILS AT PLAINFIELD POSTOFFICE.

May 29th, 1914

NEW YORK MAILS. Arrive—5.30, 8.00, 8.40, 11.45 a. m., 1.20, 2.30, 5.00, 5.30, 8.30 p. m., 12 midnight. Close—6.30, 7.45, 10.00, 10.45 a. m., 12 noon, 2.00, 3.50, 7.45, 7.45, 9.00 p. m.

SOMERVILLE AND EASTON. Arrive—8.40, 10.45 a. m., 12.45 and 7.08 p. m. Close—6.30, 7.45 a. m., 1.30, 4.30 p. m.

PHILADELPHIA—Direct. Arrive—5.30, 8.00, 9.40, 11.45 a. m., 12.30, 2.30, 7.00 p. m. Close—6.30, 11.36 a. m., 1.30, 3.50, 6.50, 9.00 p. m.

THROUGH FAST MAIL FOR EAST. Close—12 noon, 2.00, 3.50, 7.45 p. m.

DIRECT THROUGH FAST MAIL FOR WEST. Close—6.30, 11.30 a. m., 1.30, 5.00 and 9.00 p. m.

PENNSYLVANIA. West of Easton. Close—6.30 a. m., 1.30, 5.00, 7.00 p. m.

ELIZABETH—Direct. Arrive—5.30, 8.40 a. m., 1.30, 2.00, 5.30 p. m. Close—7.45, 10.00 a. m., 12 noon, 5.45, 9.00 p. m.

NEWARK—Direct. Arrive—5.30, 8.45 a. m., 1.30, 2.30, 5.30 p. m. Close—6.30, 7.45, 10.45 a. m., 12 noon, 2.00, 3.50, 5.45, 9.00 p. m.

WATCHUNG. Arrive—1.00, 6.45 p. m. Close—9.00 a. m., 5.30 p. m.

WARRENVILLE. Arrive—1.00 p. m. Close—9.00 a. m.

SUNDAY MAILS. Office open from 9.30 to 10.30 a. m.

A. E. HOAGLAND, P. M.

REAL ESTATE
INSURANCE
MANNING & CURTIS
106 DEPOT PARK

Photographs of Plainfield property For Sale or Rent on file for inspection. All kinds of Insurance.
EDMUND RUSHMORE
REAL ESTATE AND INSURANCE,
SINGER BUILDING, NEW YORK.
10 19 6 mos tu-th-s

ORGANIZED 1875

A New Account for the New Year

Do not be discouraged because you have saved little or no money in the past.

Make the right start today by starting an account with us where your deposits are safe and grow at interest.

4% Interest Paid on Savings Accounts

CITY NATIONAL BANK
PLAINFIELD, N. J.

No exchange on out-of-town checks. Our checks collectible at par through the Federal Reserve Bank of New York and New York Clearing House.

"Trade-marked" articles—things sold by NAME or DISTINGUISHING and IDENTIFYING BRAND—must be kept at the highest standard of quality. The VALUE must never vary. For a maker to "cheapen" such an article would be to throw away the prestige he had fought so hard, and advertised so effectinvely, to gain.

WE'RE GOING TO MOVE!

On and after February 14, 1916, the Plainfield Daily Press office will be located at 193-195 North avenue.

PLAINFIELD DAILY PRESS

THE WEATHER.

Snow tonight; Saturday probably fair; northeast to north winds.

Highest yesterday, 56; lowest this morning, 24.

Established May 10, 1887. FOURTEEN PAGES PLAINFIELD, NEW JERSEY, FRIDAY, JANUARY 7, 1916. FOURTEEN PAGES Two Cents a Copy, $5 a Year.

URGE REVISION OF STATE LAWS

Commission for Survey of Municipal Financing Prepare Extensive Report.

FOR PUBLIC WELFARE

Arthur N. Pierson, as Chairman of Commission, Points Out Defects in Present System, with Needed Changes.

Believing that the laws which govern the financing of public affairs in New Jersey are sorely in need of revision, Arthur N. Pierson, as chairman of the Commission for the Survey of Municipal Financing, will present an extended report of recommendations to the Legislature when it convenes next week. The committee is of the opinion that the recommendations in the report are absolutely necessary for public welfare and to properly safeguard the interests of the taxpayer.

The commission's report shows that a careful study of present conditions has been made.

The aim of the survey is given as follows: To review the operation of the statutes now in force, the practices employed, and the general conditions present in financing municipal and county affairs.

To comprehend the scope of present and future needs, and to present recommendations that shall promote businesslike, efficient and economical financing of municipal and county affairs without disturbing the policy of the present general laws; that public welfare may be advanced and the interest of the taxpayers properly safeguarded. The report states that the present laws are inadequate for an orderly administration of public affairs.

In a letter from the New Jersey Savings Bank Association strong recommendations are made for State audit and supervision of sinking funds, for serial bonds and for a new sinking fund act which shall proper-

(Continued on page 3.)

UNTIMELY DEATH OF FRANK A. PUTNAM

Well Known Young Man Dies at Parents' Home After Brief Illness.

Frank Arthur Putnam, son of Mr. and Mrs. Frank Putnam, of East Second street, died at 3:30 o'clock this morning, following a short illness with a complication of troubles predominated by typhoid pneumonia at the finish. His illness first became apparent on Christmas Day and although it was not considered serious at first, took a sudden grave turn and for the past few days he had been in a critical condition. Every effort was made to combat the disease and the young man himself made a desperate fight but all to no purpose.

The death of the young man is especially sad from the fact that he was in the flower of his youth and had glowing prospects for the future. He was born in this city twenty-three years ago and after graduating from the Plainfield High School with the class of 1911 began a business career in New York. At the time his illness began he was employed by the New York Vacuum Oil Company. Mr. Putnam was a talented pianist and took an active part in the entertainments and musicals of the local Recreation Committee. At various times he was a member of Plainfield orchestras. He had been an attendant at Trinity Reformed church and Sunday-school from the time when he was a mere child, being active in a number of its departments. In disposition and manner, it is doubtful if there is another young man in the city who was his equal in this respect and the friends that he had can be counted by the hundreds. His father is also one of the best known residents of this city through his long business career as a dry goods merchant in the firm of Putnam & DeGraw and later as an inspector for the Union County Mosquito Commission. To both he and the bereaved relatives the sympathy of the community is extended. Beside his father and mother the young man is survived by one sister, Miss Hazel Putnam.

Mr. Putnam was a member of the Plainfield Musical Union and Franklin Council, No. 41, Jr. O. U. A. M.

The funeral service will be held at the parents' home, Sunday afternoon at 4 o'clock. Interment will be made in the Scotch Plains cemetery, Monday morning.

—Fass' January special adv. on page 9 is unusually interesting. Read it.—Adv. ***

MANY ATTRACTIONS FOR COMPANY K FAIR

Local Militia Body is Planning to Make This Year's Event the Best Ever.

Company K members are making extensive preparations for their annual fair which will be held from January 29 to February 4, inclusive, in their quarters on West Front street. The entire armory is to be turned over for dancing during the week, while the second floor over Gavett's store will be kept for various ather attractions that will be a feature of the affair. In order to make this year's event a gala one, the committee has arranged to have professional attractions.

Captain Charles Peterson is general chairman of the entire fair; James B. Conkling is treasurer, and Sergeant Tranchand is in charge of the printing and advertising. The remaining members of the committee in charge of the affair consist of Sergeant George Apgar, dancing; Sergeant De Camp, donations; Sergeant Pearson, hat and cloak check room; Corporal McGoldrick, soda; Sergeant Van Arsdale, ice cream; Lieutenant Phillips, rifle range, and Corporal Stephen Millwater and F. Bedell Wills will have charge of the baby racks.

The rifle range is to be run under the regular system used in scoring by the regular army and will be made up of three classes, military, civilian and all-comers. Substantial prizes will be offered in competition matches of the various classes. This will be an excellent opportunity for the young blood to see what they can do and under what conditions the regulars and National Guard shoot. A feature of the fair will be an enlisting booth, where young men of the city will have the opportunity to join Company K, with no expense. Members of the company will be in charge throughout the week and will be pleased to explain the benefits of membership in the organization to any eligibles. A women's auxiliary has been formed by the wives and friends of the members of the company with Mrs. C. A. Peterson as president.

DEPUTY COLLECTOR WILL VISIT PLAINFIELD SOON

War taxes are payable this month, and the deputy collector for this district, James P. McNamara, has designated the time and places for collection.

Owners of theatres, bowling alleys, billiard tables, basketball courts and other places of amusement coming under the provisions of the act, also commission merchants and all dealers in tobacco come under the tax. Anyone not paying the tax during the month of January is liable to a fine of fifty per cent. of the amount due. On Thursday of next week Mr. McNamara will sit in Plainfield.

ABRAHAM LINCOLN CHAPTER PLAN ANNUAL BANQUET

Four applications for membership were accepted at the meeting of Abraham Lincoln Chapter, No. 122, I. C. S. Fraternity held in the First National Bank building last night, they being W. J. Dunlop, George E. Hall, Harry Hartley and Mr. Flynn. The night of Lincoln's Birthday has been fixed as the time for the annual banquet and plans are underway.

This will be in charge of the executive committee comprising F. R. Shaw, A. D. Doig, George Lewis F. A. Costales, A. V. Searing, Jr., R. W. Aldrich, F. W. Wadsworth, C. Ivan Hill, J. R. Barnes, P. H. Huenke, Arthur Grisley and Harry Swivel, chairman. A membership campaign was started and the charter will be open until the night of the banquet. I. C. S. students and graduates desiring to become members are requested to communicate with C. I. Hill, 514 Madison avenue.

MRS. FUHRHANS' FUNERAL.

The funeral of Mrs. Heloise M. Fuhrhans, whose death occurred at the home of her daughter, Mrs. Frederick Kling, of Sandford avenue, was held in St. Mary's church this morning. The requiem mass was said by Father MacDonald in the presence of a gathering of relatives and friends. Burial was in Hillside cemetery.

ADAMS EXPRESS OFFICES BURN.

Cincinnati, Jan. 7.—The general offices and warehouses of the Adams Express Company for the district of Pittsburgh were destroyed by fire here early today. The loss is estimated at about $500,000. A million dollars worth of securities were saved.

—Advertise in the Daily Press.

DAVID T. KENNEY HEADS CHAMBER

Elected President, But Has Not Agreed to Accept the Honor.

PAUL BURNS RETIRES

Local Commerce Board Names All Officers for the Ensuing Year—Will Give Much Time to Advertising Plainfield.

David T. Kenney was chosen president of the Plainfield Chamber of Commerce at the annual election of officers held last night. Mr. Kenney succeeds Paul H. Burns, who has resigned. The newly elected president has not agreed to accept the honor. He was present at the election of last night and promised to give the office consideration. If he can spare time from his duties he will accept.

Th name of Paul H. Burns was presented to members to succed himself, but Mr. Burns asked that it be withdrawn. He felt that he could not make further private sacrifices, and also argued that the Chamber needed a president who was in Plainfield during the entire day. Mr Burns promise to give all the time possible to the publicity work of the Chamber, and it was agreed that his service in this line would be highly valuable.

Other officers elected were:

First vice-president, Peter J. McDonough; second vicepresident, A. B. Wilson; treasurer, D. W. Littell; counsel, W. S. Angleman; secretary Garret A. Kearing; assistant secretary, Irving Kunzman; national councilor, C. B. Repp.

The board of directors was chosen as follows: H. N. McMinimen, Alexander Gilbert, George L. Babcock, W. L. Saunders, P. H. Burns, F. J. Blatz J. J. Varley, C. H. Hand, D. F. Dugan J. C. Hansen.

A. B. Wilson, chairman of the committee on garbage disposal, reported that his committee was still hard at work looking into every phase of the subject, and examining the experience of other cities of the size of Plainfield in maintaining garbage disposal systems. The committee on the letter-carriers' convention reported that since the last meeting the work of the committee has been delayed owing to the holiday rush at the postoffice.

MAYOR "BILL" SMALLEY TO SPEAK AT WATCHUNG

Mayor "Bill" Smalley has accepted an invitation to address the members of the Watchung Improvement Association next Monday night at the association hall in Watchung. At that time there will be read a report from Col. E. A. Stevens, State road commissioner, in reference to the proposed extension of Watchung avenue in the borough. The plan is to extend the avenue over the mountain and Col. Stevens will explain how it can be done and gives some interesting facts, concerning the matter.

APOLLO MALE QUARTET DELIGHTS LARGE AUDIENCE

"Gems from the Opera," a song recital by the Apollo Male Quartet, of Newark, attracted an audience of several hundred music lovers to the Plainfield High School, last night. The recital was one of the series of free entertainments under the auspices of the Board of Education and was fully up to the high standard set by the Board.

The quartet was enthusiastically received by the audience and was obliged to respond to several encores. The singers also gave several numbers not on the program. A pleasing feature was the piano selections and accompaniment by Miss Baldwin, of Newark. One number which elicited much applause was "Lucia" for left hand only.

HIGH SCHOOL BOY IS ARRESTED FOR LARCENY

Edgar Harvey, the young High School student, who was in police court yesterday morning on a complaint growing out of the disappearance of a hat from one of the school rooms, was arraigned again this morning, but his case was not disposed of. Harvey is also suspected of knowledge of the disappearance of various other articles from the High School building, and will probably be removed from the institution and put on probation.

—Fass' January special adv. on page 9 is unusually interesting. Read it.—Adv. ***

HEAVY FINES FOR LOCAL GAMBLERS

One of Quartet Indicted in Middlesex County Also Gets a Jail Sentence.

JUDGE DALEY PRESIDES

Makes Lengthy Address When Men Are Arraigned, Telling How Convictions Are Secured—Another Plainfielder Sought.

Judge Peter F. Daley, in the Middlesex county court at New Brunswick this morning imposed heavy fines on the local men arrested about a month ago for conducting crapshooting establishments in this vicinity. Three Plainfielders and one Dunellen man were the defendants, receiving punishment as follows: Patrick Martin, alleged to be the proprietor of the rendezvous on Golf avenue, just over the south end of the city line in Piscataway township, one month in jail and a fine of $200, with costs of court additional; George Margentino, who shared in the profits of the Golf avenue place, $200 fine and costs of court; Thomas McNamara, an assistant at the Golf avenue place, $100 fine and costs of court; Herbert E. Nelson, of Dunellen, who conducted a place in Middlesex borough, just over the west end of the Dunellen line, $200 fine and costs of court. In addition all four are to report to the Middlesex county probation officer for an indefinite period.

When the men were first arrested after indictments had been found against them, Margentino and McNamara pleaded guilty, while Martin and Nelson denied their guilt. Martin was unable to secure bail and was lodged in jail, a fact which was taken into consideration when sentence was passed. Some time ago he entered a plea of non vult and after the others had been sentenced this morning, Nelson asked the privilege of withdrawing his plea of not guilty and substituted one of non vult instead. All four men were committed after the cases were disposed of, pending the arrival of friends with the necessary amount of money to secure their release. It was said about the court room that payment would be made by everyone.

When the men were arraigned in court Judge Daley addressed the de-

(Continued on page 8.)

20 BOYS FALL IN DEEP PART OF POND

Three Nearly Drown When Rescued From Water by Passersby.

More than a score of boys were thrown into Tiet's pond shortly before dusk last evening, when a large section of the two-inch ice broke. Three boys suffered more than the others, and one, Dudley Richardson the eight-year-old son of John W. Richardson, of 202 Watchung avenue, was almost drowned.

Young Richardson was completely overcome when he was hauled out of the icy waters by Michael Powers, of Hillcrest avenue, and Alfred Smith, of West Front street. Powers, who is a coachman for C. C. Burke, of Belvidere avenue, was passing in a wagon when he saw the lad struggling in the water. He drove the boy to his home, and Dr. Albert Pittis was summoned. The boy is confined to his bed today, and has not yet fully recovered from the large amount of water he swallowed.

The other two boys who suffered from the involuntary plunge were Jack Lyons, of West Third street, and a small colored boy, whose name was not learned. More than a dozen of the youngsters dried their clothes in the boiler room of the Y. M. C. A.

The breaking of the ice was caused by a large crowd of youngsters gathering around two boys who were fighting. The place where the crowd fell in is near the dam, and is one of the deepest parts of the pond. That there was not at least one fatality was due to the quick rescue work of men who were passing.

MANY HOSPITAL SUPPLIES.

The first meeting in the new year of the Prince of Wales Relief Committee for Wounded Soldiers and Sailors was held in the parish house of Grace P. E. church yesterday. Mrs. Henry E. Titus, the vice chairman of the committee, was in charge of the meeting and reported a large number of hospital supplies sent to France. The next meeting of the committee will be held in the parish house next Thursday morning at 10:30.

—Fass' January special adv. on page 9 is unusually interesting. Read it.—Adv. ***

TESTIMONIAL TO FIRE OFFICIALS

West Enders Express Appreciation to Chief T. O. Doane and Councilmen.

FIFTY IN GATHERING

Affair Held Under Auspices of Reminiscent Club Conveys Confidence of Citizens in Selection of Motor Apparatus.

Fifty representative citizens of the West End tendered a testimonial dinner and gathering last night to Fire Chief T. O. Doane and the members of the councilmanic fire committee, as an appreciation for the new combination chemical and hose apparatus which has been installed in No. 3 Fire House on West Fourth street. The affair was directly under the auspices of the Reminiscent Club, but was attended by others outside of the organization, and took place in the club's headquarters. There were plenty of speeches, music and cigars topped off with an elaborate supper served at 10 o'clock. It was one of the most successful affairs the club has yet conducted, and was made all the more auspicious from the fact that it conveyed to the fire officials the full confidence of the West End in their ability to select the proper kind of apparatus needed by that section of the city.

Barton K. Davis presided as master of ceremonies, and in the course of the evening introduced the following speechmakers: Chief T. O. Doane, Councilmen John H. Cose and Charles C. Graves, former Councilman Theodore A. Martin, who was one of those selecting the new apparatus; Rev Frederic L. Greene, David L. Coleman, Thomas M. Muir, Charles Johnson, Peter Voorhees, Captain George Mehl, George Houseman, John King Den. J. Galbraith, Mr. Loughlin and a number of others.

The main idea of the citizens was to convey their thanks to Chief Doane and the councilmen, and these officials all expressed appreciation. The speech of Councilman John H. Cose, who is now chairman of the fire board, was of unusual interest. Beside thanking the gathering for their vote of confidence, he explained the relation of a fire official to the citizens and to the men who are sub-

(Continued on page 5.)

PLAINFIELD MEN TAKE OVER VALUABLE PROPERTY

Somerville, Jan. 7.—The deed for the Alvah A. Clark property was filed with the county clerk of Somerset county last Wednesday afternoon.

Charles A. Reed and Katherine L. Reed, executors of the Clark estate, completed the sale for the sum of $40,000. Lyman Hirsch and Samuel Schwartz, of Plainfield, are the new owners.

IONA COUNCIL, D. OF P., INSTALLS NEW OFFICERS

The recently elected officers of Iona Council, Daughters of Pocohontas, were installed last night by District Deputy Viola Mundy and staff. At the conclusion of the work a social hour with refreshments were enjoyed after which dancing was taken up and continued until a late hour. Music was furnished by the members of the council. During the business session reports for the past six months were received and one candidate was adopted.

The good and welfare committee, which arranged the social and the dance, is composed of Mrs. Thomas Parson, chairman; Miss Ella Sebring, Miss Lena Meyers, Mrs. Julia Hallard and Miss Carrie Hoffard.

EXECUTED AT SING SING.

New York, Jan. 7.—Antonio Ponton, a Porto Rican student, died in the electric chair early today in Sing Sing prison for the murder of his sweetheart, Miss Bessie Kromer, a school teacher, in Schenectady.

MILITARY AFFAIRS COM. CALLED

Washington, Jan. 7.—Senator Chamberlain, chairman of the military affairs committee, called a meeting of the committee today to consider the various military bills before it.

—We just received two thousand booklets from The Willard Storage Battery Co., entitled, "Are You Starving Your Battery?" They are very interesting. Shall we mail you a copy? It will save you money. 'Phone 1738 or address, Plainfield Storage Battery Co., East End of Stryker's Garage.—Adv. ***

—"One wedge drives another"—in real estate advertising. If one insertion of your "ad" does not bring a result, keep at it.

TO PROBE SANITY OF RALPH RUNYAN

Somerset County Court Hears Story of the Assault on Mason.

The case of Ralph Runyan, charged with assault upon Frank Mason, was continued for one week after evidence had been heard by Judge Daniel H. Beekman in the Somerset County Court in Somerville this morning, and when it is called again reports will be made on the sanity of the defendant.

Runyan, who was a boarder at the Mason home, struck the latter over the head with a heavy piece of iron pipe one week before Christmas. He could give no reason for his act, declaring that he did not even remember striking the man with whom he had been friends.

The case was hotly contested in court. Judge William De Meza, of Plainfield, appeared as counsel for Runyan. Both Runyan and Mason took the stand during the morning. Mason was asked directly whether or no the trouble occurred as a result of friendliness of Runyan for Mrs. Mason and denied this, saying that he could think of no motive for the assault.

Runyan told a strange story of the crime. He said that he and Mason were sitting together in the dining room of the Mason home in North Plainfield and that he left his friend to go upstairs for some headache tablets. He took four of them, he says. The bottle bore the fabel "Stephenitate." After that he remembered nothing until he was in a cell in the borough police station on a charge of asasult. He admitted that he could have no reason for striking Mason.

Dr. Buchanan testified that he had known Runyan for years and that the man was evidently telling the truth as there was no evidence of deception in his manner.

It was agreed by both sides that the case should be adjourned for one week while an examination was made into the sanity of Runyan.

YOUNG WOMEN TO GIVE "THE RAINBOW KIMONA"

The young women of St. Joseph's church, North Plainfield, are completing arrangements for the presentation of the two act comedy, "The Rainbow Kimona," which is to be presented on Monday night, January 17, in the parish hall. The proceeds of the play will be added to the building fund of the church. Miss Anna Daly is chairman of the play committee. The young women who are taking part in the cast include the Misses Anna Daly, Florence Daly, Edna Ryan, Anna Regan, Helen Bryniarski, Janet Newell, Marion Blimm, Helen Meany and Nora Bergen.

BOY PIONEERS INITIATE AND ELECT MEMBERS

Ten new members were elected at the weekly meeting of the Boy Pioneers held in the parlors of the Crescent Avenue church, yesterday afternoon, making the total membership 37. Most of the afternoon was taken up with the initiation of members, which proved interesting.

It was announced that in two weeks, L. D. Beers, of the Plainfield High School, will give an illustrated lecture on "A Trip Through the Maine Woods," and all boys eligible to membership in the organization will be invited.

CONNER ESTATE TO BE HANDLED BY ANOTHER CO.

Elizabeth, Jan. 7.—The Mechanics Trust Company, of Bayonne, is to suceed the Perth Amboy Trust Company, of Perth Amboy, as executor of the estate of the late William A. Conner, of Plainfield, who died recently. Mr. Conner's will was probated December 20. Because of a change in the management of the Perth Amboy Trust Company the new executor has been decided upon. C. C. Homann, of the Trust Company, made application for the transfer of the estate and all of the Conner heirs were parties to the application.

UNDERGOES OPERATION.

William H. Nischwitz, who has been ill for the past week with quinsy sore throat, the grip and a gathering in his ear, had the gathering lanced at the home of his father, Henry Nischwitz, at 92 Fairview avenue, last evening. The operation was performed by Dr. F. C. Ard. As the result Mr. Nischwitz is feeling much better today.

GERMANY YIELDS TO U. S. DEMANDS

All Controversy Over Submarine Warfare to Be Settled.

A CONFERENCE TODAY

Will Disavow Sinking of Lusitania and Outline Future Policy—Means End of Diplomatic Troubles of America.

Washington, Jan. 7.—Count Von Bernstorff, the German ambassador to the United States, will see Secretary Lansing at 3 o'clock this afternoon and at that time settle the Lusitania controversy with the American government. German embassy officials let it become known today they had received despatches from the Berlin foreign office yielding to the American position in its entirety. Germany is willing to disavow the sinking of the Lusitania and to admit that the torpedoing of the vessel an illegal act, but committed under extenuating circumstances. Secretary Lansing at the close of the cabinet meeting had heard nothing of the proposed Lusitania settlement, but stated that he would meet Count Bernstorff this afternoon. The German embassy officials are confident that the solution proposed by the German government will be entirely satisfactory to the United States and that an end to all friction over the submarine warfare is in sight.

No Submarine Was Seen.

The State Department received a cablegram from Consul Garrels at Alexandria today, stating that all the affidavits he had obtained so far show that the Persia was sunk without warning and that none of the passengers saw a submarine. The Consul has obtained the testimony of Charles Grant, an American survivor, and twenty other passengers.

Austria Knows Nothing.

Secretary of State Lansing today stated that Ambassador Penfield sent a despatch to the State Department from Vienna, saying that the Austrian government had received no information regarding the sinking of the Persia, according to a statement made by Count Burian, Austrian minister of foreign affairs.

Ambassador Penfield stated that the Austrian foreign minister did not commit himself to a further statement and did not directly deny that an Austrian submarine may have been involved in the case. A request is made of the State Department by Austria for any information regarding the Persia in its possession.

Cabinet Discusses Persia Case.

Although lacking information on which to base a definite policy, the cabinet today devoted the major portion of its time to a discussion of the sinking of the Persia. Secretary of State Lansing brought all his despatches from Alexandria and Vienna for consideration at the session and the views of individual members were solicited by President Wilson.

No Course Decided On.

Secretary Lansing stated after the cabinet meeting that no new facts regarding the Persia had been received in the past three hours. No conclusion was reached by the cabinet on the policy to be pursued in regard to the affair, it was said.

British Submarine Sinks.

London, Jan. 7.—The Admiralty today issued an official statement announcing that a British submarine sank yesterday off the Island of Texel at the entrane to the Zuider Zee. The crew of 33 was rescued by a Dutch cruiser.

British General Demands Inquiry.

General Stopford, who was relieved of the command of his division corps at the Dardanelles on August 15 last, after the British defeat at Suvla Bay, has made formal demand to the War Office for an inquiry.

FOUR BOYS ARE FINED ON TRESPASSING CHARGE

Somerville, Jan. 7.—Carl, James, William Meyers and Harry Gietle, of New Brunswick, were each fined $5 in court here this morning on charges of trespassing. Gietle was fined an additional $5 for having come into the court in a drunken condition. The four young men were indicted for having trespassed on the property of Arthur Randolph, of Weston. The case was an aggravated one, according to the prosecutor, because the property was well posted, the hunting season had closed, and each of the men had been personally warned by the owner.

WOOD CHARGES TO PROSECUTOR

Albany, Jan. 7.—Governor Whitman today referred the Thompson committee's charges against Public Service Commissioner Robert C. Wood, now resigned, to District Attorney Swann, of New York county.

Clearance on odds and ends in Curtains; values to $3.50; sale price 98c

ROSENBAUM'S BAZAAR

Hill's and Fruit of the Loom Muslin; clearance price, 8c.

Our Clearance and White Sale

Is now in progress. A real MONEY SAVING EVENT for thrifty shoppers. Note these real values offered.

Final Clearance on all

High Grade Waists

Lot 1 consists of about 25 newest styles in white and fancy voile and lawn; values from $1 to $1.50; clearance price **79c**

Lot 2, fancy voile and white and flesh crepe de chine waists; sold regularly $1.98 and $2.49; clearance price **1.50**

Lot 3, consists of newest styles in plaids, fancy colors in crepe de chine, also white; good selection to choose from; values to $3.50; clearance price **1.98**

$1.00 and $1.25 House Dresses

Several very desirable models to choose from; sale price **79c**

SWEATERS

For every member of the family; values to $3; clearance price **1.25**

Clearance Prices on

Coats, Suits Dresses and Millinery

Lot 1, Ladies' and Children's trimmed and untrimmed Hats; most desirable styles; sold from $1.50 to $3.50; final clearance **50c**

Lot 2, Trimmed Hats, also black velour shapes; regular $3.50 and $3.98 Hats; clearance price **$1**

50 Ladies' Coats, regularly sold to $12.98; clearance price **$5**

50 Ladies' Serge Dresses; sold regularly to $10; clearance price—

2.98, 3.98 & 4.98

CHILDREN'S COATS.

All sizes, newest styles, for final clearance they are offered at less than half price—

1.98, 2.98, 3.98 and 4.98

Positively values to $10.

White Goods at Sale Prices

$3 Leading makes of Corsets; sale price **1.95**

R. & G., and Thompson's $1 Corsets **69c**

50c Ladies' Drawers, sale price **39c**

$1 Gowns and Skirts, sale price **79c**

50c Brassieres at **39c**

50c Flannel Petticoats, clearance price. **39c**

$1.50 dainty Night Gowns, 10 styles to choose from —sale price **98c**

59c Sheets, sale price..**39c**

15c Pillow Cases.....**11c**

Middies, all sizes, 14 to 20; $1 and $1.25 values; sale price **79c**

50c Turkish Towels, real heavy quality; sale price **39c**

DUNELLEN

All the Happenings of the Day in Plainfield's Hustling Suburb.

The regular meeting of the O. Z. T. Fraternity will be held this evening at the home of Benjamin Dodwell, on Jackson avenue.

Mrs. Lena Suhr, of Dunellen avenue, is entertaining Mrs. David Suhr, of Brooklyn.

Mrs. John Marien, of Lincoln avenue, who has been ill, is improved.

Horace Vail, son of Mr. and Mrs. Fred Vail, of North avenue, has pneumonia.

Mrs. Cornelia Van Benschoten, of Prospect avenue, will entertain the members of Friendship Circle on Sunday afternoon.

Councilman Harry D. Williams is planning for an extensive business trip to the West, which will take him as far as the Pacific coast, and probably occupy two months. He anticipates leaving about the first of February.

Richard Cooper, who has been fireman on the night "pusher" for the past several years, has been given a run out of Elizabethport.

INVITED TO RETURN.

Rev. D. W. C. Ramsey, pastor of the Methodist Episcopal church, was extended an unanimous invitation to return for his third year at the fourth quarterly conference of the church held last evening. District Superintendent F. J. Hubach presided over the meeting. There was a full attendance. Excellent reports of work of the church were given. The financial report showed the church to be in the best financial condition in its history.

PROPERTY IS SOLD.

The property of Mrs. Frances E. Backus, on New Market road, has been sold through the agency of Tinsman & Updyke to Louis C. Meeker, of Red Bank, who will take possession on March 1. Mrs. Backus will make her home with her brother, Mr. Nelson, of Westfield. Her daughter, Miss Gladys, who has been taking a course in secretaryship at a college in New York, has about completed her studies and will shortly take a position as private secretary in the office of the English Embassy at Washington.

Walter Penrose has taken a postion with the Spicer Universal Joint Manufacturing Company.

Charles McCoskie is now working for the New Market Supply Company.

After their regular meeting field last evening, the members of the Owl Club had a clam chowder supper.

William Rowland has been confined to his home for the past few days with the grip.

Mrs. F. C. Peck is slowly recovering from an attack of the grip at her home.

LAND OF SUNSHINE.

In a letter received recently by a friend from F. Percy Vail, who, with his family, is spending the winter in California, Mr. Vail states that he and his family are delighted with the land of perptual summer and that he has purchased a cottage at Los Angeles. Mr. Vail also states that he has purchased an auto. It is believed that if the Vails could sell their property here they would remain in California.

'Plains & Fanwood.

At the first meeting of the Twilight Council, Jr. O. U. A. M., held in the Excelsior Hall lodge rooms last night, there was the installation of the recently elected officers. Reports from the retiring financial and recording secretaries showed the lodge to be in a flourishing condition, and the large number of members installed during the past year was also remarked on.

The past year saw the practical settlement of an argument that had been rife between the officials of the borough and township for the past decade, the controversy regarding the maintenance of the roads forming the boundary lines between the two towns. Nothing had been done on Westfield road, King street or Summit avenue since the discussion arose as neither the borough nor township were willing to bear the entire expense. It has been decided that the expense of up-keep will be borne by the two equally and already King street has been repaired under that agreement, while the other two thoroughfares will receive attention as soon as possible.

Richard W. Tull, of North avenue, left yesterday for a business trip to Rock Ledge, Fla.

Borough Marshal William J. Logan has been on sick leave for several days.

Edward Heath has returned to his position in Plainfield after being detained at home for a week by illness.

Fred Clark, who recently sold out his confectionary store on Park avenue, has taken a position with the Queen City Garage, of Plainfield.

The January meeting of the Ladies' Aid Society, of the Methodist church, was held yesterday afternoon at the home of Mrs. Harry Denison of Park avenue. Plans for various events to be held during the coming year were discussed, the first of which will be the annual supper to be held in the Memorial Parish House on the night of February 8.

A bazaar will be held by the Entre Nous Club on the evenings of January 14 and 15 in the club hall on Park avenue. Dancing will be a feature.

The members of the Lend-a-Hand Society, of the Baptist church, are holding a meeting in the lecture room this afternoon.

Borough Councilman William G Britten, of Terrill road, has been entertaining his father, John Britten of Chicago, for several months.

Gordon Urner has returned to his duties at Cornell, after spending the holiday vacation at his home in the borough.

Mrs. Robert G. Meggy is detained at her home on North avenue by an attack of influenza.

Watchung.

The Christian Endeavor meeting will be held this evening in the Wilson Memorial church. The topic will be "What Consecration Is" and the leaders will be Charles Snoden, Richard Schmidt, Max Underhill, Emile Perrett and Clifford Kellogg.

Mrs. Ralph Kutz, of Newark, is the guest of Mr. and Mrs. Samuel L. Kutz.

Mrs. Gerard H. Underhill and family have returned to their home after spending several weeks in Brooklyn.

A special meeting of the Board of Education will be held this evening in the Watchung School.

The Ladies' Auxiliary of the North Plainfield Township Improvement Society held its monthly meeting yesterday afternoon at the Y. W. C. A., Plainfield, and was entertained by Mrs. Margaret Griffiths. After the business meeting a social hour was enjoyed during which a collation was served by the hostess.

Miss Helen G. Hughes has resumed her rstudies at Mt. Holyoke College, after spending the Christmas recess with her parents.

—Press want ads. pay.

German Valley and Chester

Russell Lake is seriously ill with pneumonia, and his sister, Miss Myrtle Lake, a trained nurse from the Brooklyn Hospital, has been sent for.

Rev. Robert Spencer, of Chester, has been visiting Mr. and Mrs. Manning Bunn.

Mrs. William Jarvis, of Hill Top Rest, visited Wednesday her parents, Mr. and Mrs. Archibald P. Downs.

The Union chapel at Naughright will be opened Sunday for services, having been closed for several weeks undergoing repairs. Rev. William S. Deip, of this place, will preach the opening sermon at 3 o'clock in the afternoon.

Mrs. Melinda Barkman, of Parker, is spending an indefinite time with her son-in-law and daughter, Mr. and Mrs. Samuel Reed.

The family of Harry Nunn have grip.

Mrs. Frederick B. Hoffman is ill and her sister, Miss Eva Ewing, of Flemington, is caring for her.

Mrs. Solomon Yager, of Flanders, is being entertained at the home of her cousins, Mr. and Mrs. John J. Swazy.

Miss Katharine Bloom is spending a week visiting Dr. and Mrs. Chalmers L. Crist, of Plainfield.

The Woman's Club meeting which was appointed for this afternoon has been postponed for one week on account of the illness of many of the members.

Mrs. Hiram White has resigned as teacher in the High School, and Miss Ella Smith, of Schooley's Mountain will succeed her.

Rev. and Mrs. Julius Prochnau entertained Tuesday, Rev. Morris H Looloian, of Pleasant Grove.

Miss Christina Christensen, of East Stroudsburg, Pa., is spending a week with her parents, Mr. and Mrs. Pete Christensen.

Mr. and Mrs. Alonzo P. Green are entertaining Miss Frances Seward, of Madison, and Mrs. Frank Wheedon, of Brooklyn.

Mrs. William F. Appleby, Jr., and Miss Adele Keough have ended the visit to Mr. and Mrs. John Keough of Hackensack.

Mrs. Ellen E. Pierson is convalescent from the grip.

Stephen Rourk ended Tuesday a visit to his sister, Mrs. Carrie Trippett, of New York.

Mrs. Abram W. Cooper has returned from the sanatorium much improved in health.

SOMERVILLE REPUBLICANS FORM PERMANENT CLUB

Somerville, Jan. 7.—Last night about twenty-five Republicans met in the office of W. D. Nolan on West Main street and formed a permanent Republican Club.

James Mets was chosen temporary chairman with W. D. Nolan as secretary.

A committee was appointed the duty of which will be to find headquarters. A publicity committee, consisting of James H. Bolton, Charles Mitchell, Steve Barras, Chris Conover, Joseph Lambruskin and J. W. Walton, was appointed.

The next meeting will be held on the evening of January 15.

PROCTOR'S THEATRE

Mrs. Fay, the noted seeres, is giving a special performance this afternoon for women only, and that Proctor's theatre is the mecca for hundreds of the Plainfield fair sex goes without saying. Mrs. Fay will conclude her performance tomorrow evening, so that those who wish to ask her any questions should do so this week. Taking into account the great amount of interest and enjoyment that its patrons derive from serial photoplays, the management have arranged to run "The Red Circle," Pathe's latest and greatest serial. The first episode of "The Red Circle" will be shown today and a new episode will follow on Friday of each week. Ruth Roland and Frank Mayo are the principles and as supported by a specially selected cast. The Triangle Plays presented today and tomorrow are Douglas Fairbanks in "Double Trouble." The Keystone comedy offering features Fred Mace, and is entitled "A Janitor's Wife's Temptation." Mr. Mace has plenty of opportunities to use his exceedingly funny facial expressions, with the help of an excellent cast. Beside Mrs. Fay, who has proven to be as great a sensation as ever, the vaudeville entertainment consists of Tom Kuma, a clever contortionist, who ties himself up into all sorts of knots and shapes. Stanley and LeBrack offer a clever imitation of Charlie Chaplin, and keep the house in a continual uproar by their screamingly funny antics. Frankie James, is a charming miss, who offers several popular song hits and whose excellent voice is heartily appreciated. Tomorrow, Saturday, the big toy matinee for the children will take place, and each child attending will receive a handsome present.

DAVIS—McPHERSON.

Mrs. Charles A. McPherson, of Richmond street, Plainfield, announces the engagement and approaching marriage of her daughter to Richard Davis. Davis is a native of St. Vincent, West Indies. The wedding will take place in April.

CHARLES W. MILLIKEN DIES IN 38TH YEAR

Popular Young Man Passes Away Soon After the Death of His Mother.

Charles Wesley Milliken, aged 38, one of the most widely known and popular young men of this vicinity died at his home, 1810 Front street at 6 o'clock last night, after a short illness with pneumonia. His death follows close upon that of his mother Mrs. Sarah A. Milliken, who died on New Year's Day, of the same malady.

Mr. Milliken had been confined to his home since Wednesday of last week, when symptoms of the grip first developed. By New Year's Day it had obtained such a hold on him that he was obliged to take to his bed. The news of his mother's death that day was broken to him as gently as possible. He was greatly shocked, and on the next day, Sunday, pneumonia developed.

Mr. Milliken, who had not been in robust health since he was a child received a great shock a year ago last August, when his daughter, Esther, was drowned in a cistern in the rear of his home, and it is said that he had not known a well hour since.

Mr Milliken was born in the house in which he died on September 23, 1877. He received his edlucation in the local schools, going through the Irving School and then entering Stillman High School. He left the High School in his junior year and entered the shop of the late Theodore Vroom the sign writer, located on the third floor of the building at present owned by Schwed Brothers, at the corner of Somerset and Front streets. This shop is at present occupied by Jerry Van Winkle.

Mr. Milliken was nineteen years old when he entered Mr. Vroom's employ. In three years he had mastered the trade which he was to follow through life, and then he purchased an interest in Mr. Vroom's business. This partnership continued for three years, when Mr. Milliken decided to go in business for himself. He had a shop built in the rear of his present home, and shortly built up a flourishing trade in lettering, house and wagon painting and general decorating. His business grew so rapidly, in fact, that ten years ago he decided to take James Bolmer, of West Third street, into his business. The partnership, which was conducted under the name of Bolmer & Milliken, continued up to the time of Mr. Milliken's death.

Mr. Milliken was a type of man the loss of whom is keenly felt by a community. In his home he was a devoted husband, father and son.

Six years ago he married Miss Madaline Debele, daught of Mr. and Mrs. Charles Debele, of Rock avenue, who survives him, with two children, Dorothy, aged four years, and Eleanor, aged four months. Other survivors are his father, Elias, aged 84 and three brothers, William, of Brooklyn; Thomas, of New York city, and Edgar, of this city.

The funeral will be held at the late home at 1 o'clock, Sunday afternoon The officiating clergyman will be Rev E. R. Brown, pastor of the Dunellen Presbyterian church. Mr. Brown will be assisted by the Rev. D. W. C. Ramsey, pastor of the Dunellen Methodist church. The deceased was a member of Jerusalem Lodge, F. and A. M.

GALAXY OF FEATURES FOR T. A. B. S. BAZAAR

Last night's crowd at the St. Mary T. A. B. S. fair was another record breaker and indications are that the receipts for the week will exceede by far the expectations of the big committee. The evening was again pleasantly spent with many side attractions beside the principal diversion that of dancing. The many booths were well patronized.

Tomorrow night the fair will wind up and the committee in charge has arranged a galaxy of fine features. A feature of the closing will be a supper served tomorrow from 4 o'clock until 7. The committee in charge of the supper consists of the Misses Mary McDonald, Margaret O'Keeffe, Alice McAfee, Theresa Murray, Jennie Higgins, and the Messrs. Joseph McCue, John Force, Joseph Carroll, Daniel Kreger and William Boyle.

As a special attraction for the closing, the committee has been very fortunate in securing a sextet of entertainers from Newark. Included in the final program will be the distribution of prizes to the various winners of the contests.

TOO LATE FOR CLASSIFICATION

WAITRESS wanted; must have reference. Tel. 851. 1 7 2

BUTLER wanted; reference required. Tel. 851 1 7 3

DIED.

MILLIKEN—At Plainfield, New Jersey, January 6, 1916, Charles W. Milliken, in his thirty-ninth year. Funeral services will be held from his late residence, 1810 West Front street, Plainfield, New Jersey, Sunday, January 9, at 1 p. m. 1 7 2

Founded 1826 Greeley 1900

Lord & Taylor

38th Street FIFTH AVENUE 39th Street

WOMEN'S COATS

Very Specially Priced

Three really remarkable values in Coats of extremely smart style; models purchased especially for this event and offered at much below usual prices.

Winter Coats

$15.00

In black, brown and navy Melton coatings of excellent quality; finely tailored Top Coats, half lined with heavy satin. Cut on very flaring lines, with smartly belted fronts and the newest of new shoulder lines. The high collar, convertible, is of plush.

Fur-Collared Coats

$25.00

Wool velour cloth, in black and the fashionable shades, is used for this very modish model, pleated and side belted. Peau de cygne lined and interlined throughout. The deep collar of natural or dyed raccoon may be worn high or low.

Raincoats—Special—$7.50

In castor, navy, taupe and black rubberized poplin. Two models made especially for Lord & Taylor. Sizes 34 to 44.

Third Floor.

WOMEN'S SHOES

Mid-Winter Clearance

An annual event, notable for the amplitude of its assortments and its extraordinary economies. The newest, smartest, most desirable Footwear of the season at

Radically Reduced Prices

Women's Shoes

Formerly $4.00 & $5.00

$3.25

Patent and dull leathers in a great diversity of fashionable styles. Sizes slightly incomplete.

High Cut Boots

Formerly $6.00 a pair

$3.95

Patent and dull leathers with tops of kid or black cloth; also black glace kid boots.

Women's High Cut Boots

Formerly $8.00 a pair.....**$5.85**

An unusually fine assortment of the season's most favored novelties, extremely high cut boots in Blue, Black, Bronze and Patent Leathers, self-colored or white stitched. Slightly incomplete sizes.

Second Floor.

Misses' & Girls' APPAREL

Reduced

Midseason Clearance in which are offered a great variety of models; sizes are slightly incomplete

Misses' Coats—broadcloth and mixtures, some trimmed with fur, others with plush. Were $29.50 and $39.50. Now **$15.00** and **$19.50**

Misses' Afternoon Dresses—in charmeuse, crepe de chine, taffeta, Georgette crepe in combination effects, and velveteens. Were $39.50 to $49.50. Now **$25.00**

Misses' Evening Dresses—pretty models in taffeta, charmeuse, net, chiffon and lace in effective combinations and colorings. Were $22.50 to $57.50. Now **$12.50** and **$16.50**

Juniors' Suits—in corduroy, gabardine and serge; navy, brown and green. Sizes 15 and 17. Were $22.50 to $25.00.....Now **$12.50**

Juniors' Suits—some fur-trimmed; corduroy and gabardines; sizes 15 and 17. Were $25.00 to $29.50. Now **$17.50**

Girls' Winter Coats—fine broadcloth, in navy, brown, green and Copenhagen; velvet collar beaver edged. Sizes 10, 12 and 14. Were $19.50.....Now **$10.95**

Girls' Winter Coats—of velvet, corduroy and fancy mixtures, in green and brown; sizes 8, 10 and 12. Were $17.50 and $20.00.....Now **$15.00**

Girls' Wash Dresses—in cotton voiles, linens and chambray; sizes 8 to 14 years. Were $3.50 to $5.95. Now **$1.95** and **$2.95**

Third Floor.

BOYS' CLOTHING

At Clearaway Prices

Midwinter reductions radical enough to effect speedy disposal of these smart and serviceable Suits and Overcoats.

Overcoats—in form-fitting and loose belted models; plain color and plaid cheviots and tweeds. Incomplete lots in sizes ranging from 2½ to 17 years. Were $8.50 to $15.00.....Now **$9.75**

Norfolk Suits—with extra pair of knickerbockers; tweeds and cheviots, in gray, brown and tan, stripes and plaids. Sizes 7 to 18 years. Were $10.00 and $12.50.....Now **$8.75**

Blouses—in neat striped cottons; soft collar and French cuffs. Sizes 7 to 16 years. Were $1.00.....Now **75c**

Skating Caps—of brushed wool, in plain colors and combination effects. Were 50c.....Now **39c**

Children's Sweater Sets—consisting of sweater, leggins, cap and mittens; white only. Sizes 2 to 6 years. Were $3.50 to $5.00.....Now **$2.25**

Fourth Floor.

"I've been sorry ever since I bought it" is not the plaint of the student of the "ads"—but you've heard women say it, probably a great many times.

THE ROAD TO PROFIT

January Clearance Sale

THE ROAD TO PROFIT

A SWEEPING CLEARAWAY
OF ALL WINTER STOCKS--AT TEPPER'S
TOMORROW, Saturday, A Record-Breaking Day

Editorial

CLEARANCE TIME.

The merchandising policy of this store does not allow any accumulation of stock to be carried over from one season to another. It is a rule that all goods must be sold during the season for which they were purchased.

This month we clear the slow sellers, and reduce general seasonable stocks to meet this rule. Prices throughout the store are considerably less than normal in order to induce a more usually liberal buying on the part of our customers.

Substantial savings are offered in every department.

The Ad-itor

January Clearance Sale

If you havn't been here yet, come tomorrow and take advantage of this wonderful offering. This January Clearance Sale marks the clean-up of all our winter stocks at deepest price sacrifices.

We are also closing out all broken lots, odd sizes and other such merchandise throughout the store as we will discontinue to re-order.

January Clearance Sale

To Clear Our Stocks We Now Offer

Fashionable Apparel

At Notable Savings.

Prices on Women's and Misses' Coats, Suits and Dresses have been greatly reduced, not because of any fault in the apparel, but merely because an immediate clearance of stocks is necessary.

SUITS
At Clearance Prices

A number of Suits in this season's most popular materials and colors; sold regularly up to $22.50; for quick clearance 10.00

Another lot of Suits most of which was received just before Christmas; sold regularly up to $35.00; sale price 15.00

COATS
At Remarkably Low Prices.

Corduroys, mixtures and checks; Coats sold regularly up to $10; sale price 5.00

Corduroys, zibelines and plushes; sold regularly up to $16.50; sale price 9.95

A lot of black broadcloth and corduroy Coats; some trimmed with fur; value $20; sale price 12.45

The best Coats in our entire stock: plushes, broadcloths, broadtails and ripple cloth; sale price..... 15.00

DRESSES

Street and Afternoon Dresses, sold regularly up to $16.95; sale price 8.98

Silk and Taffeta Dresses, sold regularly up to $19.50; sale price 10.98

Crepe de Chine and Silk Dresses, sold regularly up to $27.50; sale price 15.00

Serge Dresses in navy, blue and black; sold regularly up to $6.50; sale price. 4.95

TO CLOSE OUT

An odd lot of Women's and Misses' COATS, SUITS AND DRESSES, consisting of merchandise left over from previous seasons. 2.50

Extra Special Values

A few pieces of heavy satin Ribbon (some double faced) to be closed out in two small lots at 5c and 10c.

A small line of Royal Society stamped pieces. Several styles which we are going to discontinue to be closed out at half the original prices.

A few odd pairs of Nottnigham Lace Curtains to be closed out at greatly reduced prices.

Box knitted Carriage Robes, sold regularly for $1.00 and $1.49 —to be closed out at 89c

An Odd Lot of HANDKERCHIEFS.

Some with scallops, some hemstitched while others have embroidered edges; reg. price 10c and 15c; sale price..... 5c

$1.00 and $1.50 Brassieres.

Sizes 34 to 50; trimmed with lace and embroidery; clearance price 79c

January Clearance Sale

Men! This Clearance Sale Means Actual Saving to You

Bargains galore throughout this department.

Men's $1.00 Grey Fleece Lined Union Suits in broken sizes; sale price 69c

Winter weight $1.50 All Wool Shirts; broken sizes; sale price 1.19

Odd lot of Wool Shirts and Drawers; values up to $1.50; mostly medium weight; sale price 69c

Men's Dress Shirts, pleated bosom and stiff fronts; clean and up-to-date stocks; regular price $1.00; sale price 50c

Men's Flannel Shirts in grey and tan, sizes 14 to 18. 88c

All Men's 50c Silk Ties; sale price 38c

All 25c Silk and Knitted Ties; sale price 19c

Regular 50c High Rock Fleece Shirts and Drawers (no seconds); sale price 42c

Broken lot of sizes in Men's Negligee Shirts, with turn-over cuffs; values up to $1.00; sale price 59c

Men's 25c Belts and Suspenders; sale price 19c

Men's Silk Plaited Half Hose, in all sizes, at, a pair 21c

Regular 50c Men's Heavy Hickory Work Shirts, with collars, in all sizes; sale price. 29c

Clearance of Metric Shirts, at ... $1.19, $1.59, $1.90, $2.30, $3.85
Values up to $5.00.

An Exceptional
Waist Offering

Including a small lot of lace and silk Waists which we sold regularly up to $3.50; for clearance 2.98

Just several odd sizes in voile blouses which sold regularly at $2.00; for this sale.. 1.49

A few high neck Waists in browns and blues, sold regularly up to $5; sale price 2.50

These Gloves
Must be Cleared.

Regular $2.25 16-button white Kid Gloves; sale price 1.59

A few odd pair of Children's Wool Gloves, in black and other colors; regularly 25c; sale price 10c

Big Bargains in Children's Clothing

Here's a chance to buy for your little boy or girl this season's needs at genuine price reductions.

Children's Wash Dresses, sizes 6 to 14; regular prices 98c and $1.25; clearance 78c

Children's Flanelette Gowns; sizes 6 to 14; regularly 50c; sale price 39c

Children's $1.25 Sweaters at 98c

Infants' $1.75 Sweaters at 1.29

Bath Robes for boys and girls; regularly up to $2.25; clearance 1.59

Boys' up to $5.00 Chinchilla Overcoats; reduced to 3.50

Boys' Wool Suits 7 to 14 years; reg. up to $5.50... 3.95

Boys' up to $4.50 Wool Suits 2.50

Boys' up to $5.00 Suits in Corduroy, with 2 pairs knickers— $2.95, $4.25.

Boys' Mackinaws, reg. up to $5.98— $2.25, $3.75, $4.25.

Youths' Overcoats in plaids and mixtures; regularly up to $7.98 ..... 4.90

Juvenile Suits up to 4 year old sizes; values up to $5.00 ..... 1.98

Boys' 75c Blouses at 50c

Girls' up to $3.98 Coats in velours and chinchillas; sale price 1.98

Children's Coats, sizes 2 to 6 years, in velours, corduroys, zibelines, etc.
$2.25, $2.50, $3.75, $6.98.
Formerly up to $10.00.

Beautiful Silks and Dress Goods
Sacrificed for Quick Clearance.

50c and 59c Dress Goods, 36 inches wide, plain checks or plaids, at 39c

45-inch Wool Brocades; regular price $1.98; sale price $1.25

56-inch All Wool Eponge and Velour Suitings; value $2.25; sale price $1.49

36-inch Hair Line Eronte Suitings; value 45c; sale price.. 39c

18-inch Messaline; regular 50c quality; clearance 35c

18-inch Messaline, in stripes and checks; regular 50c and 59c quality; sale price 39c

58-inch All Wool Black Coating; value $1.49; sale price $1.00

8-4 Bleached Anchor Sheeting ... 28c

Colonial Scrims, different colored borders, 25c value 15c

Odd lot of White Goods, checked lawns; regular price 10c yard, sale price 7c

Regular 12½c India Linens 10c

64-inch White Mercerized Table Damask, regular 50c 39c

20-inch Mercerized Napkins, all hemmed; dozen 98c

36-inch Daisy Cloth, in white; 15c quality; for clearance 11c

36-inch Unbleached Muslin; 8½c quality, at 6¾c

Serpentine Crepes, stripes in all shades; 18c quality 10c

Hosiery and Underwear
At Remarkably Low Clearance Prices.

Circular Drawers, open only, trimmed with two rows of lace; sizes 21 and 23; 59c value 29c

Combinations, smal llot, trimmed with embroidery and lace; $1.98 value 1.29

Small lot of outing flannel Skirts, embroidered, white, pink and blue trimming; short lengths 35c

Wide Skirts, flounces of Valenciennes insertions; regular price $1.50; sale price.... 1.19

Odd lo tof ribbed Sleeping Garments, sold regularly at 50c; clearance price 39c

Small odd lot of Boys' Shirts and Drawers; regular 50c value 39c

Small line of Princess Slips; sold reg. at $2.49. 1.85

Ladies' Union Suits, $1.00 and $1.49 value; clearance price 79c

Ladies' fleece lined Underwear; sold regularly at 50c; clearance price 39c

Kayser's reg. $1.50 Silk Hose; clearance price.... 1.15

Bosson Fashion Hose, the only hose that is knit to fit without a seam; regular price 19c; sale price 15c

Small lot of fancy hosiery, in plain and fancy colors; regular price 25c and 50c..... 15c

Small Line of Misses' hose in pink and blue; regular price 15c; sale price 10c

More For Your Money at
Tepper's
PLAINFIELD ~NEW JERSEY~

Clearance Specials in the
Jewelry and Silverware Dept.

Our 98c jewelry and silverware sales of the previous year have justly attained the fame of being REAL value-giving events. This is the first sale of its kind this year, with new offers, and better bargains than ever before. Any of the following articles sold regularly up to $2.00; tomorrow, Saturday, for only 98c

½-dozen Rogers Silver Teaspoons.

Rogers silver Cold Meat Forks.

Roger's Silver Sugar Shell and Butter Knife.

Roger's Silver Gravy Ladle.

Cut Glass Bon Bon Dish.

Comb, Brush and Mirror.

Sterling Silver Photo Frames.

Silver plated Child's Drinking Cup.

Three piece Child's Set, spoon, fork and knife.

Vigilant Alarm Clock.

Lavalliers, Brooches, Scarf Pins and Bracelets.

And numerous other articles at similar reductions.

Founded by JOHN F. DRYDEN — THE PRUDENTIAL HAS THE STRENGTH OF GIBRALTAR — Pioneer of Industrial Insurance in America

Life Insurance is Not a Luxury

It is a necessity—one that makes luxuries possible when all other sources fail.

It is the broad line of demarcation between *dependence* and *independence*.

NEXT MAY, Newark will begin to celebrate its 250th anniversary, with pageantry, music, a great industrial exposition, and sports of all kinds. The Prudential extends a cordial invitation to you to visit its Home Office when you are in or near Newark during the celebration.

The Prudential
Insurance Company of America
FORREST F. DRYDEN, President — Home Office, Newark, N. J.
Incorporated under the laws of the State of New Jersey

EVA FAY, AT PROCTOR'S THEATRE.

URGE REVISION OF STATE LAWS

(Continued from page 1.)

ly describe the classes of investment for sinking fund money, and recommends that a majority of the sinking fund commission shall not be connected with the local government. The letter urges a new form of certified report of the financial condition of municipalities and counties.

The special recommendations are:

1. For a uniform fiscal year for all municipalities and counties, same to be the calendar year.

2. Amendment to the tax law, which will impose a penalty upon the municipality for non-payment of county and State tax to the county collector when same is due.

3. The budget, which shall give a schedule of all sources of receipts on the one side, and all sources of appropriation on the other.

4. It recommends tax anticipation notes to be issued rather than the old form, and after taxes are due and in arrears, to issue tax revenue notes which shall run for three years only.

5. The claim is made that much of the present floating debt is caused by improper financing of the above class, and proposes that all municipalities be allowed to bond the present floating debt by ten year serial bonds, the claim being that the recommendations, if enacted into law, will prevent the creation of a further floating debt.

6. It is proposed to relieve the Legislature of the numerous validating acts which appear each year, by a better and more approved method of validation, the claim being that it is not the function of the Legislature to validate bond issues.

7. The present method of financing improvements is criticized. It is proposed to separate the assessment improvements from general improvements, the claim being that much of the improper financing that is present will be done away with by the recommendations made.

8. An interesting chapter is devoted to the sinking fund problems. Many proofs are offered to show the importance of sinking fund obligations. It is claimed that the sinking funds must continue to increase until they have reached $125,000,000 to furnish a proper fund to pay the present bonded indebtedness of municipalities and counties. This indebtedness is given as $225,000,000.

9. A recommendation is made to rehabilitate all sinking funds that are below their proper requirements.

10. It is proposed to sell bonds at par, and the bid to be made upon interest rate, rather than the present method of receiving bids for a fixed interest rate, and have the bidder offer a premium. It is claimed that this is a more scientific way of selling bonds.

11. The sinking fund is to be given a preferred right in a portion of the bonds sold from time to time up 25 per cent. of the issue.

12. Serial bonds are strongly recommended. The claims made to support this recommendation are that serial bonds are more simple, and yet more positive, in their operation. It is claimed that this is really "The pay as you go" basis for financing public debt, and that it will do away with all the perplexities and risks of collecting investments and safeguarding the sinking fund, and eliminate the long chain of "ifs" that are present in the sinking fund plan.

13. An interesting chapter is devoted to debt limit. It is proposed to make the debt limit for municipalities, 10 per cent.; for counties, 2½ per cent., excepting those which have a park system, which shall have a 3 per cent. limit. The last 2 per cent of the municipal limit, and the last 1½ per cent. of the county limit must be submitted to the people for their approval.

14. A uniform report, or a report of the financial condition of municipalities and counties under properly classified heads, is called for so that the financial condition of the political subdivisions of our State can be properly analyzed and compared. It is claimed that a report of this kind would create a saving of $1,200 over the present reports, which are described as of little value.

15. Most of the recomendations are in line with the recognized principles of orderly government, and it is claimed are indispensible to a proper administration of public affairs and for the welfare of the taxpayer.

In a letter from a prominent New York bond house, the statement is made that only the taxpayers have suffered from our poor system of financing. This is sufficient reason to straighten out our laws, as the taxpayers' burden is heavy enough without adding to it because of bad methods and loose practices.

—That funny fellow Scoop is on the classified page.

South Plainfield.

A chicken supper will be held in the Sunday-school rooms of the Baptist church, Tuesday evening, for the benefit of the church.

Michael Saverd, who has been the local officer in this place for the past four years, turned in his resignation to the Township Committee, Tuesday evening. A number of the leading citizens here are getting up a petition to present to the committee to have a uniformed officer here at night.

Mrs. Robert Ritter's condition is reported as about the same today.

Robert Horn, Jr., who has been attending the Panama Exposition this summer, is now the guest of his parents of this place.

Mr. and Mrs. John Bordenaeinecht, who were married last Monday evening, are residing at the home of Mr. and Mrs. Michael Humphrey.

Mr. and Mrs. George Wooden, of Lambertville, have returned after being the guest of Mr. and Mrs. William Waldron for a few days.

Miss Nellie Pickering, who is in training to be a nurse in Muhlenberg Hospital in Plainfield, has been the guest of her parents, Mr. and Mrs. John Pickering.

Westfield.

The Prospect Street School, that was erected in 1869, is to be closed permanently as soon as changes can be made in the housing of the classes, caused by the opening of the High School. Just what is to be done with the Prospect street building and grounds has not been announced by the Board of Education.

DANCING CLASS FOR CHILDREN.

A dancing class for children is conducted in the Franklin School Auditorium on Monday afternoons, and at the Bryant School on Wednesday afternoons. This is an unusual opportunity for mothers to give their children dancing lessons at the nominal fee of ten cents, without the extra fuss and feathers necessary in the usual dancing school. Folk dances and games are a part of the program, and a general good time is assured. Parents are welcome guests at any time.

—Hoping to find a good job should be based upon persistent advertising for the job.

ROSTERS, CLASSIFICATION AND THE SCHEDULE FOR ELKS' HOUSE TOURNEY

Plans for the ten-team house bowling tournament at the Elks' Club were completed by the club bowling were completed last night by the club bowling committee. The teams will be named after ten makes of automobiles. The schedule starts next Tuesday night, and continues to April 24.

The rosters of the teams follow:

Buick—Cose, captain; McVoy Demler, McInerney, Randolph.

Oldsmobile—C. Woolston, captain Hoyt, Weiss, Strayer, Haurand.

Reo—Kiely, captain; Firstbrool Mann, Brown, Dunham.

Cadillac — Waldorf, captain Blimm, Emmons, Carpenter, Harkens.

Oakland—Laing, captain; Simpson, Zink, Starker, Gore.

Stutz—Townley, captain, McCullough, Manning, Bird, Holder.

Mercer—Capsbrook, captain; Sabocker, H. Woolston, Crist, Taverner;

Chalmers—Nash, Jr., captain Leonard, Simons, H. Blatz, Arnold.

Ford—Vail, captain; Banks, Abbott, Mosher, Haynes.

Velie—F. Blatz, captain; Hetfield, H. DeMeza, Dilts, Force.

The ratings of each bowler follow

175 Class—Cose, C. Woolston Kiely, Waldorf, Laing, Townley Capsbrook, Nash, Jr., Vail, F. Blatz

165 Class—McVoy Hoyt, Firstbrook, Blimm, Simpson, McCullough Sabocker, Leonard, Banks, Hetfield.

155 Class—Demler, Weiss, Emmons, Zink, Manning, H. Woolston Simons, Abbott, DeMeza.

145 Class—McInerney, Strayer Brown, Carpenter, Starker, Bird Crist, H. Blatz, Mosher, Dilts.

135 Class—Randolph Haurand Dunham, Harkens, Gore, Holder Taverner, Arnold, Haynes, Force.

The schedule follows:

JANUARY.

Tuesday, 11—Reo vs. Cadillac.
Friday, 14—Ford vs. Velie.
Monday, 17—Oakland vs. Stutz.
Tuesday, 18—Buick vs. Olds.
Thursday, 20—Mercer vs. Chalmers.
Friday, 21—Olds vs. Cadillac.
Monday, 24—Chalmers vs Velie.
Friday, 28—Stutz vs. Ford.
Monday, 31—Buick vs. Reo.

FEBRUARY.

Thursday, 3—Oakland vs. Mercer
Tuesday, 8—Buick vs. Cadillac.
Thursday, 10—Olds vs. Oakland
Friday, 11—Stutz vs. Velie.
Monday, 14—Reo vs. Mercer.
Friday, 18—Chalmers vs. Ford.
Monday, 21—Buick vs. Oakland.
Friday, 25—Olds vs. Stutz.
Monday, 28—Reo vs. Chalmers.

MARCH.

Friday, 3—Cadillac vs. Ford.
Monday, 6—Mercer vs. Velie.
Tuesday, 7—Buick vs. Stutz.
Thursday, 9—Reo vs. Ford.
Friday, 10—Olds vs. Mercer.
Monday, 13—Cadillac vs. Velie.
Thursday, 16—Oakland vs. Chalmers.
Friday, 17—Buick vs. Mercer.
Monday, 20—Olds vs. Chalmers.
Tuesday, 21—Reo vs. Velie.
Thursday, 23—Cadillac vs. Stutz
Friday, 24—Oakland vs. Ford.
Monday, 27—Buick vs. Chalmers
Tuesday, 28—Olds vs. Velie.
Thursday, 30—Reo vs. Stutz.
Friday, 31—Cadillac vs. Oakland

APRIL.

Monday, 3—Mercer vs. Ford.
Tuesday, 4—Buick vs. Velie.
Thursday, 6—Olds vs. Ford.
Friday, 7—Cadillac vs. Mercer.
Monday, 10—Reo vs. Oakland.
Tuesday, 11—Stutz vs. Chalmers
Thursday, 13—Buick vs. Ford
Monday, 17—Olds vs. Reo.
Tuesday, 18—Cadillac vs. Chalmers.
Thursday, 20—Oakland vs. Velie.
Monday, 24—Stutz vs. Mercer.

FORDHAM PLAYERS HERE NEXT THURSDAY NIGHT

A team of Fordham basketball players, three of them members of the senior class, and two of them juniors, will appear on the Columbus Hall court next Thursday night, for a game with the Knights of Columbus five. Dave Dunn, of Fordham fame, will be on the New York team. An unusually strong attraction has also been booked to play the Plainfield Five girls on the Columbus Hall court that night. The visiting girls will be the Newark Normal School team, which lost a game to the Pegs in the Plainfield High School gym several weeks ago.

JACK MARTIN IN PHILLY TO CONFER WITH BAKER TODAY

Jack Martin, the local ball-tosser, who was traded by Milwaukee last week by the Philadelphia National League Club, went to Philly today for a conference with President Baker, owner of the Quakers.

Martin will go over his affairs with the Philadelphia Club, whose property he has been since the season of 1914, when he was procured from the Boston Braves.

WESTFIELD ONE-MAN TITLE TOURNEY STARTS JAN. 15

It is expected that the individual championship tournament to be run off on the Westfield Playhouse alleys will get under way by January 15. The tourney will be managed by George Ortleb, former pitcher for the Plainfield Baseball Club, who is proprietor of the Westfield alleys.

COFFEY FIGHTS MORAN.

Jim Coffey and Frank Moran will fight in Madison Square Garden, New York, this evening.

HOPES MEET RAMBLERS.

The Rambler Athletic Club, of Newark, will play at Hope Chapel, tomorrow night.

YEGGS GET MILLION DOLLARS.

St. Paul, Jan. 7.—One million dollars' worth of revenue stamps and $600 in cash was the loot of yeggs who blew the vault in the United States building here last night.

Ask your doctor if these things are important:

Wood Brook Farms maintains clean, concrete stables; washes all utensils and cows clean before milking; chills the milk quickly and packs it in ice; sterilizes all bottles and utensils daily; milk all packed in ice in delivery wagons.

The bacteria counts of the official Board of Health reports show the result.

Wood Brook milk is health insurance.

WOOD BROOK FARMS
Plainfield, N. J.
'Phone No. Metuchen 179.

MRS. CATHERINE HART DIES IN HER 88TH YEAR

Mrs. Catherine Hart, aged 88 widow of John Hart, of Bound Brook, died at the home of her son Richard H. McCullough, 21 Steine place, at 10 o'clock this morning following an illness of two months from the infirmities of age.

The deceased, whose maiden name was Catherine Beddle, was a member of an old Somerset county family. She was married twice, her first husband being the late Richard McCullough. Mr. Hart died about six years ago.

Three years ago Mrs. Hart fell on the ice and broke a leg. Despite the fact that she was 85 years old, the break knitted nicely and up to two months ago she had been enjoying good health.

Her only survival is her son, Richard McCullough, with whom she was in the habit of spending the winter. The funeral arrangements will be announced later.

Y. W. C. A. NOTES.

The report of the secretary for the month of December was as follows: Callers, 663; calls, 29; telephone calls, 305; postals, 90; applications for work, 8; applications for help 26; applications for board, 3; positions filled, 5; lunches served to 240 people; suppers served to 353; beds, 90; attendance at social events, 157; attendance at religious gatherings, 89; library circulation, 178; number using building, 2456, and daily average 79.

There will be a progressive game party for the Tit for Tat Club tonight at the association. An invitation is extended to members outside the club.

Miss Agnes Downey, a graduate of the New York Training School, will be the special speaker at the vesper service Sunday afternoon at four o'clock. Her topic will be "Religious Work in South America." Miss Downey has returned only recently from an extended trip throught Chili and other sections of South America and has a wealth of ideas to present to her audience in an interesting manner.

Arrangements for the jubilee in commemoration of the fiftieth anniversary of the work of the Young Women's Christian Association in America are rapidly nearing completion and a schedule will be announced within a short time. The nation wide members jubilee will be held from February 1 to March 3 inclusive.

NEW HAVEN CASE TO JURY.

New York, Jan. 7.—Judge Hunt concluded his charge to the jury in the case of the former directors and officers of the New Haven Railroad Company. The jury then retired.

Obliging Anticipation.

Severe Ancient Relative (severely)—Does anybody in this house smoke? Young Wife — Oh, yes. John, get aunty a cigarette.—Baltimore American.

Her Bait.

"You have to have different bait for different fish, don't you, ma?"

"I guess so. I know I caught a lobster with mistletoe."

THE FORUM

Editor of the Plainfield Daily Press:

I have read in your paper many interesting letters from time to time and am taking the liberty of addressing you on a new subject, which is of vital interest to nine hundred and ninety-nine of every thousand of our population.

I refer to the Stevens bill, which was introduced to Congress, February 12, 1914.

The object of this measure is to further the interest of honest merchandising, and the beneficiaries will be the honest merchant and the general public.

The measure is aimed to prohibit dishonest advertising and subterfuge in the method of merchandising as practiced by certain mail order houses and chain stores systems which gain prestige by offering cut prices on a few standard advertised articles of known value, and qualify their offer by recommending another similar article of inferior grade and doubtful value.

This is the whole secret of their success, and it plainly depends on the ignorance of the public as to the real quality of the recommended substitute and the gullibility of the people.

The manufacturer who makes a product or an article of high standard and gives it a name or brand by which it is known and identified, has now no protection from the practice of the cut-rate artist, who proceeds to create the impression that the article or product is over-rated, and that his cut-rate price represents the real value.

It is a fallacy to assume that the price cutter pockets the loss. The public makes it up, and more too, on other purchases on which the value is not known and established.

The Stevens bill proposes to protect the consumer and the small merchant alike by creating a square-deal-everybody system, and the bill should receive the support of every fairminded man. Let us get together and impress our Congressmen and Senators that we favor a square deal, and that we want them to support the Stevens bill.

The United States Chamber of Commerce and Boards of Trade throughout the country have endorsed the measure, and the only opposition is from the big interests, monopolies and mail order houses.

Get busy readers, and inform your national representative that he has your support in favoring this measure or he will feel like passing it up if you do not declare yourself, because the classes opposing it have money and influence as well as an inclination to make it hot for him.

Be more than passive and exercise your influence: in this way only can real good be accomplished.

SAMUEL ROTHBERG.

Great Hymn's Pathetic History.

Of all our hymns none has a more pathetic history than "Abide With Me." The Rev. Henry F. Lyte, who wrote it, was practically under sentence of death at the time. For twenty-four years he had been vicar of Brixham, Devon, and it was on the day he preached his final sermon there that Lyte, then about to start for Nice, where he died, composed the hymn. "Intended," it has been said, "as a hymn of comfort for those who were about to depart from life and not primarily as an evening hymn." Of the eight verses only four or five are commonly sung, the general sense of congregations having eliminated about half of the hymn as Lyte penned it.—London Spectator.

Is It the Danube?

It is arguable whether the part of the Danube east of Belgrade should be called the Danube at all, for on the map it certainly looks as if at Belgrade the Danube flows into the Save, not the Save into the Danube. Accordingly we find that the ancient Romans called the river above this point the Danube, but below it the Ister, Istria being the region in which the headwaters of the Save are to be found. The name of the Danube itself has been variously derived from the German "donner" (thunder) and "tanne" (fir tree) and from Celtic sources.—London Chronicle.

Carlyle and His Home.

When the great writer Carlyle was engaged to Miss Welsh the latter induced her mother to consent that Carlyle should live with both of them and share the advantage of an established house and income. But Carlyle answered Miss Welsh's proposal by saying that two households could not live as if they were one and that he would never have any right enjoyment of his wife's company till she was "all his own," adding that the moment he was master of a house the first use he would make of it would be to slam the door against nauseous intruders.

The Devil's Knell.

Among the famous bells of Dewsbury, Yorkshire, England, is one known as "Black Tom of Scothill," which was presented to the church in expiation of a murder. "Black Tom" is always rung on Christmas eve. Its solemn tolling as it strikes the first tap at exactly midnight is known all over Yorkshire as the "devil's knell," it being the notion that when Christ was born the devil died.—London Globe.

—An inefficient office helper may serve to turn the tide against you in many a possible business transaction. Do you read the classified ads?

—Among the readers of this newspaper's classified columns are possible buyers for any desirable real estate in this city.

FOR THIS WEEK

January Special Sales at Woodhull & Martin's

FOR THIS WEEK

BLANKETS AT $1.75.
Instead of $2.25.

The famous "Beacon" Blankets; size 66x80; grey with pink or blue borders.

MACKINAWS AT $3.95.
Instead of $5.00.

For boys and girls, strictly all-wool, in all the newest plaids and color combinations; also the regular $6.98 ones at $4.95

CORSETS AT 89c.
Instead of $1.00 and $1.25.

The well known "Regis" Corset in the newest models with medium high bust and long hip.

OIL MOP AND POLISH $1.50.
Instead of $2.50.

A splendid triangle shape oil mop worth $1.50 and a quart can of Cedar Polish; this week the two for the price of the mop alone.

OUTING FLANNEL AT 8½c
Instead of 12½c a Yard.

Amoskeag make in a wide choice of stripes, checks and plaids, in light and dark effects.

McDOUGALL KITCHEN CABINETS.

Three styles specially priced for this week's selling—

$19.50, $24.50, $27.50.

For cash or on the Club Plan.

MUSLIN UNDERWEAR 69c.
Values up to $1.50.

Drawers, made of fine nainsook, muslin and crepe cloth, neatly trimmed with lace and embroidery

MATTRESSES AT $9.50
Instead of $15.00.

Full size elastic cotton felt in two parts with Imperial roll edge; covered with best made ticking.

COMFORTABLES AT $2.75
Instead of $3.25.

The Pilgrim brand, size 72x84, fine silkoline covering on both sides and filled with pure white cotton.

WOOL SWEATERS 98c.
Instead of $1.25.

Children's wool Sweaters with shawl collars in grey, brown or maroon.

BRASSIERES AT 25c
Instead of 39c.

Made of good quality cambric with fancy lace edge trimming. Have hook back.

MADRAS AND CHEVIOT AT 17c
Instead of 25c a Yard.

White with fancy stripes and figures, 32 inches wide, splendid for shirting, shirt waists and children's wear.

Woodhull & Martin Co.

WILL COMPLETE 500-BIRD EVENT AT CLIMAX TRAPS

At the regular Saturday shoot of the Climax Gun Club tomorrow afternoon, an opportunity will be given the competitors who did not complete their first string of 100 targets in the 500-bird season event which started New Year's Day. The four other blocks will be shot Lincoln's Birthday, Washington's Birthday, Thanksgiving Day and Christmas.

MANY LOCAL EXHIBITORS IN DOVER POULTRY SHOW

Among the local exhibitors whose fowls are entered in the elevtnth annual exhibition of the Dover Poultry and Pigeon and Pet Stock Association, which opens next Monday, are Woodland Farms, George L. Apgar W. J. Trembath, Greenbrook Farms Mrs. C. B. Smith, R. S. McAfee, Miss L. E. Osgood and the Sunswick Farms, all of this city, and Mrs. R. H. Armstrong, of Dunellen.

When Ignorance Is a Virtue

The late John Hay wrote a poem about "Jim Bludso" in which he says that Jim couldn't tell a lie for he never learned how.

This is one of the few instances in life where ignorance is virtue.

Had Jim been in business, instead of running a Mississippi steamer, he might have become an expert in the "art."

In the life of this store, we have never stooped to mis-statements, or resorted to falsehoods.

The conduct of a business is a religion no less than the conduct of life—at least we think so.

The confidence imposed in the Rothberg Store will never be violated, as long as the founder lends it his name.

Open evenings.

Rothberg's

Stylish

Stein-Bloch Smart Clothes

SR Reliable

206 W. Front St.

Y. M. C. A. BOYS' SCHEDULES TO BE ANNOUNCED TOMORROW

Schedules of athletic events in the boys' department leagues at the Y. M. C. A. have been made out for the second half of the season, and will be announced tomorrow. The second part of the season will be started next week, the first having closed this week. A silver medal will go to the boy accumulating the most points during the season.

Press want ads. ...

Your Prescriptions will be right and the medicine will produce the results your doctor looks for when compounded at

Schreiner Bros.
Reliable Prescription Druggists
Park Ave. and Second St.
S. & H. GREEN STAMPS.
Highest Purity Drugs
Most Reasonable Charge.

HEADQUARTERS FOR
GIBSON'S
RYE
E. C. WESTCOTT
115 East Front Street.

PLYMOUTH MARKET
A. Bohren, Proprietor.
163 Somerset St.
Corner Linden Avenue.
Telephone 2672.

ALL KINDS OF SELECTED MEATS, VEGETABLES AND PROVISIONS.

The public is cordially invited for inspection and patronage. Fast Delivery all over the city.

L. A. Hummer, Manager.
1 4 6

A Kitchen Not Complete

Your kitchen is not complete without a Meat Press, a Food Chopper or a Coffee Grinder.

You no doubt are in need of some article to complete the Kitchen Furnishings.

A modern kitchen needs many things that are in the hardware store.

We Aim to Please

May we have the pleasure of helping to complete that kitchen of yours?

A White Mountain Freezer, a Bissell Carpet Sweeper, Bread Box, Scale, Washing Machine, Wash Boiler, Dish Pan or some item in the Tinware Line may be the article needed. Look over your utensils and see if some item is not there.

Aluminum Ware, Enameled Ware, Tinware, Iron and Steel Pots.

We have a fine line of RANGES and HEATERS in our kitchen show room. Come in and look them over.

Is Your Kitchen Complete?

H. E. Gayle Hardware Co.
General Hardware and House Furnishings.
Tel. No. 398. Front St. and Park Ave.

STOVE SALE

To reduce our stock of Stoves before inventory, we are offering the Heating Stoves now in stock as follows:

GLEN OAK, No. 215, single heater, was $19.00; now.... $15.00
GLEN OAK, No. 217, single heater, was $21.00; now.... $17.00
GLEN OAK, No. 315, double heater, was $21.00; now.... $17.00
GLEN OAK, No. 317, double heater, was $23.00; now.... $18.00
PENN FOREST OAK, No. 140, double heater, was $25.00; now $21.00

"FLIRT CYLINDER" Bedroom Stoves, sizes 10, 11, 12 and 14; 10% off.

Also 10% Reduction on Stove Boards.

A. M. GRIFFEN CO.
THE BEST OF EVERYTHING IN HARDWARE.
119-121-123 E. Front St., Plainfield.
Two Phones, 5—6.

Can You Tell a Good Hat?

If not, be sure of a good hat store, where prestige is worth too much to be risked by stinting.

When you buy a derby in our store you know that its new look is not just surface gloss, to be washed off by the first shower. Its goodness lasts.

HERSEY HAT M'F'G AND RENOVATING CO.
130 PARK AVE. tu th s

Saturday Evening Dinners
5:30 to 8 o'Clock

DINNER NO. 1—60c
Roast Spring Turkey with Dressing and Cranberry Sauce
Cauliflower in Cream
Mashed Potatoes
Ice Cream and Cake or Pie
Tea, Coffee or Cocoa

DINNER NO. 2—60c
Broiled Pork Tenderloin Steak with Mushrooms
Lima Beans Mashed Potatoes
Romaine Salad
Ice Cream and Cake or Pie
Tea, Coffee or Cocoa
A la Carte as Usual

HAHNE & Co.
NEWARK

2.50 Eyeglasses for 1.00
With Gold Plated Chain

Gold-filed Eyeglasses with periscopic lenses. Eye examination free.
MAIN FLOOR

OPEN SATURDAY EVENINGS UNTIL 9:45 O'CLOCK

Enthusiastic Buying in the Sale of Muslinwear

$3.00 Petticoats

Petticoats of finest nainsook in flare style. Deep flounce of fisheye lace with wide lace beading and heavy satin ribbon, trimmed under ruffle. Usually 3.00. Sale price..... **1.95**

$1.80 Envelope Chemise
Envelope—of superior quality crepe de chine; prettily trimmed back and front; may be had in white or flesh; usually $1.80; in this sale at **1.49**

$1.00 Petticoats
White Petticoats—of good quality nainsook, with flounce of heavy longcloth embroidery; usually $1.00; in this sale at..... **55c**

79c and 98c Combinations
Combinations of Nainsook—with trimmings of lace insertions, edgings and medallions, trimmed drawers; usually 79c. and 98c.; in this sale at **55c**

69c Drawers
Of Cambric and Nainsook—in plain or circular style; embroidery or lace finish, with cluster tucking; usually 69c.; in this sale at..... **45c**

79c and 98c Nightgowns
Of very fine Nainsook—in a variety of pretty, high, V neck and slip-over styles; some effectively trimmed with dainty lace insertion and edge, ribbon run; others with pretty embroideries; usually sold at 79c and 98c; in this sale at..... **50c**

Corsets Up to $3.00
R. & G. and W. B. Corsets—These Corsets of coutil and fancy brocade lace and embroidery trimmed, low and medium bust, long hip; some with elastic inserts at bottom of front clasp; values up to $3.00. Special at..... **2.00**

$1.50 Nightgowns
Made of fine quality nainsook, daintily trimmed with laces and insertions, wide beading and ribbon. Usually sold at $1.50. Sale price... **95c**

39c Corset Covers
Of fine Nainsook—with trimmings of lace insertion and edging; others trimmed with neat embroidery; ribbon run; usually 39c, in this sale **29c**

$2.00 Messaline Petticoats
A special lot of Messaline Petticoats of excellent quality; made in very effective style, in a big variety of all desirable shades; finished with messaline underflounce; usual value $2.00; special at **1.59**

$1.00 House Dresses
Made of very good quality gingham and percale—tastefully trimmed with pique and linene; finished with pearl buttons; usually $1.00; in this sale at **79c**

89c Negligees
Women's Negligee Crepe Kimonos—made in empire style, with round collar; trimmed with plaited satin in pretty floral patterns; usually 89c; in this sale at..... **69c**

Up to $1.00 Corsets
This lot includes W. B., R. & G., Warner Rustproof, P. N. and Thomson's Glove Fitting Corsets—lace and embroidery trimmed; values up to $1.00; special at **69c**

Children's Gowns
Muslin Gowns, with extra heavy muslin tucked yoke, long sleeves, V or high neck; sizes 4 to 14 years. Special **39c**

Children's Gowns
Muslin Gowns, tucked and embroidery trimmed yokes, high neck, long sleeves, finished with embroidery ruffle; sizes 4 to 14. Special... **59c**

Children's Gowns
Good quality nainsook, slip-over style, with pretty embroidery edge around neck; sizes 4 to 12 years. Special **25c**

Children's Drawers
Made of good muslin, with hem and tucks at bottom; sizes 2 to 12 years. Special..... **10c**

Children's Drawers
Of extra heavy muslin, finished at bottom with tucks and a neat pattern of embroidery; sizes 2 to 14 years. Special **21c**

Children's Drawers
Of extra heavy cambric finished with fine embroidery ruffle and tucks; sizes 2 to 14 years. Special **39c**

Economies! Silks and Dress Goods Repriced for Quick Selling

85c and 1.00 Foulards
All Silk Showerproof Foulards, 23 inches wide; can be had in a good variety of popular shades—blues, browns, green, etc., with neat designs as well as floral patterns; usually sold at 85c. and $1. Special **59c**

2.00 Figured Voiles
Figured Chiffon Voile, 40 inches wide; sheer and light, in handsome Persian designs; dainty color combinations; very desirable for waists and combinations; usually $2.00. Special at **95c**

4.75 Silk Brocades
All Silk Brocades, 42 inches wide and extra heavy weight cloth. This can be had in a good assortment of colors; rich navy blue, Copenhagen, browns, mulberry, old rose, black, etc.; usually $4.75. Special **1.95**

Sheets and Pillow Cases---Save 1/3 to 1/2

A clearance of regular stock, in which quantities are limited, brings some of the best values ever offered in these lines.

Hemstitched Linen Sheets
A good assortment of single and double bed sizes at the following great reductions.
Usual price $5.50 pair, Sale Price..... $3.50 pair
Usual price $10.50 pair, Sale Price..... $6.50 pair
Usual price $19.50 pair, Sale Price..... $12.50 pair

Hemstitched Linen Pillow Cases
Some of these are embroidered and some are finished with scalloped edges. Note the savings.
Usual price....98c., $1.25, $1.98, $2.75 to $5.98 pair
Sale Price.....75c., 95c., $1.50, $1.95 to $2.95 pair

A Beautiful Lot of Neckwear Underpriced

Scarfs
Knitted Dress Scarfs—in delft, royal and white, brown, white, rose and white, Kelly and white; usual price 50c; special..... **25c**

Guimpes
High neck and long sleeve style—with shadow lace front; in white and cream; usual price $1.00; special.... **50c**

Vestees
High Neck Lawn Vestees—with bands of embroidery and pointed collar; usual price 25c; special..... **15c**

Sample Neckwear
Of Swiss and Organdie; in several styles—sailor collar, Dutch, high back, etc.; both plaited and plain; usual price 25c; special..... **15c**

Embroidered Neckwear
Silk Organdie Embroidered Dutch Collars; also fancy collars with plaited backs and embroidered dress sets; usual price 50c; special..... **25c**

Organdie Vestees
Plain Organdie Vestees—high neck style, with tucked front; trimmed with Irish crochet buttons; usual price 25c; special..... **15c**

Dress Sets
Organdie and Swiss Embroidered Dress Sets—with plaited backs; usual price 25c; special..... **15c**

Embroidered Flouncings
Of Swiss and Nainsook—27 inches wide; neat patterns and lacey embroidery; also in open work showy patterns with large scallop edge; usual price 75c; special at..... **50c**

Lace Bands
Venise, Ratine and Imitation Irish Lace Bands—in cream, ecru and a small assortment of white; usual price $1.50; special **98c**

Women's Suits and Coats At Prices That Spell "Opportunity"

Women's 10.00 Coats at 5.00
One hundred and thirty-five Women's Coats of kersey, corduroy and mixtures; all sizes in the lot and all colors; usual price $10.00. Special at **5.00**

Women's 22.50 Coats at 14.50
One hundred and forty-five Women's Coats in wool plush, corduroy, zibeline, boucle and pebble cheviots; some are fur trimmed; lined throughout; all colors; sizes 34 to 46; usual price $22.50. Special at **14.50**

Women's 25.00 Suits at 15.00
Eighty-nine Women's Suits, trimmed with fur, braid and velvet. Materials are gabardine, men's wear serge and whipcord; full flare skirt; all colors, all sizes; usual price $25.00. Special at **15.00**

Women's 19.75 Dresses at 10.00
Women's Silk and Serge Dresses, a number of pretty styles to select from, including taffeta, charmeuse and serge; trimmed with laces, crushed silk girdles and embroidered; all sizes; all colors; usual price $19.75. Special at **10.00**

14.50

Misses' and Juniors' Suits
A broken size lot. Materials are corduroy, poplin, men's wool serge and cheviots; plain box coat with fur collars and cuffs, others flared from waistline; full flare; side or box plaited skirt; all colors; sizes 14, 16, 18; usually $15.75; 1/2 price..... **7.85**

Girls' Middy Blouses

NEUMANN BROTHERS CO.

Brick's Nonpareil Mince Meat
15c lb; 5-lb pails.....63c

OLIVE OIL
Our own importation from France, new shipment just received; especially recommended for table and medicinal purposes.
Full quarts 80c
Full 1/2 gallons.....$1.50
Full gallons $2.85
20-oz. bottles 65c
10-oz. bottles 35c

FRUITS
Nowhere in the city can there be found a more pleasing array than here.
Oranges, California, doz. 40c, 45c, 50c
Oranges, Florida, doz. 35c, 40c, 45c, 50c
Grape Fruit, 5 for 25c; 4 for 25c; 3 for 25c; 2 for....25c
Pineapples 22c, 25c
Tangerines, dozen 35c
Fancy Pears, dozen.....95c
Malaga Grapes, lb..... 25c
Strawberries, quart 65c
Spy Apples, 16-qts....$1.10
Baldwin Apples, 16-quart basket 60c, 75c
McIntosh Apples, 16-quart basket $1.10
Greenings, 16-qt. basket, 75c and 85c
Spitzenbergs doz.....45c
Jonathan, dozen 35c

VEGETABLES
Crisp and fresh, received fresh daily.
Celery, bunch 18c
Hearts 12c
Lettuce, extra large head 13c; 2 for 25c
Wax Beans, qt.....25c
Green Beans, qt.....25c
Cauliflower 20c, 25c
Egg Plant 18c, 20c, 25c
Bermuda Beets, bunch..13c
Carrots, bunch 5c
Southern Tomatoes, qt..30c
Spinach, 4 qts., 20c; pk..35c
Oyster Plant, bunch.....12c
Parsnips, lb 5c
Lima Beans, 1/2 pk.....60c

COFFEE
Selected and blended in such a way as to give perfect satisfaction in the cup
Java and Mocha blend, lb, 32c; 5 lbs for.....$1.50

ROBERTSON'S PURE FRUIT JAMS
Assorted (imported).
25c jar; $2.85 dozen.

BUTTER
Rockdale Brand, quality always the same, the best.
Prints 42c
Best Tub 41c
Elgin Creamery, a butter that can't be beat in the city at the price, lb.....35c

PREMIER PURE FRUIT JAMS
Assorted flavors.
18c jar; $2.00 dozen.

Prunes
Fancy new crop goods.
10-lb box 20-30 prunes.$2.00
10-lb box 40-50 prunes.$1.50
5-lb box 40-50 prunes...75c

Premier Salad Dressing
A treat in store for those who have not tried it.
10c and 25c bottles.

Cabinet Brand Cocoa
Full pound jars, absolutely pure.
Per jar 25c.

Ritter's Pineapple Butter
Per jar 10c.

Malt Breakfast Food
Package 14c.

Cream of Wheat
Package 14c.

Malt Breakfast Food
Package 14c.

Pettijohn Breakfast Food
Package 13c; 2 for 25c.

Quaker or Mother's Oats
3 packages for 25c.

HARTLEY'S MARMALADE
New shipment.
1-lb jars 20c
2-lb jars 40c
7-lb jars $1.10

LEGISLATIVE PLANS FOR 1916 SESSION

Both Parties Will Try to Enact Reform Measures— Senator Pierce's Program.

Much of the legislation that will be enacted by the Legislature of the State of New Jersey that meets next week has already been agreed upon by those who will control its deliberations, and is as good as passed. In discussing Republican party pledges witha reporter in Trenton yesterday, Senator Charles A. Rathbun, of Morris county, the Republican leader of the Senate, said all the bills in question are ready for introduction next Tuesday, the opening day of the session, except those providing for a new State road policy. There has been some little delay in the preparation of these, owing to necessary dalay in getting together the data needed, but they will be ready for introduction on Monday night, January 17.

Senator Rathbun stated also that two slight changes will be made in the Senate rules for the new session. One will modify rule 17, providing that committee reports upon measures shall be in writing,signed by a majority of the committee, and shall show whether the same are reported favorably or otherwise, and how each member of the committee voted upon the question of the report. The change will make more explicit the provision about showing how the members voted on the question of the report. The other amendment to the rules will be a minor one.

Senator Pierce, of Union county, who is drafting the Republican measure on grade-crossing removal, will have a measure practically the same as last year, except in one important particular. His bill last year required each railroad company in the State to eliminate one grade crossing annually for each thirty miles of track operated. There was strenuous opposition to this on the part of the railroads, especially the smaller ones, who claimed that such a compulsory law would bankrupt them. Senator Pierce's new bill will provide for the removal of one dangerous grade crossing annually by each railroad company for each forty miles of track operated. It will be recalled that President Wilson, when Governor, vetoed a similar bill by Senator Pierce, with the provision compelling the removal of one crossing annually for each thirty miles of track operated.

Senator Pierce is also preparing the tax reform bills to be introduced and they will be similar to his tax bills of last year. They will provide for a revision and reform in the methods of assessing property; for the equalization of assessments; for the enlarging of taxing districts in the rural sections, and for the selection of better qualified assessors, who will be required to give their entire time to the assessment work.

Senator Edge's budget system bill and his measure for a State central purchasing bureau, bills for the extension of agricultural and vocational education; for the proper care of mental defectives; strengthening the workmen's compensation law and meeting the other campaign pledges will be ready for introduction next Tuesday.

The Democrats will also have the most of their platforms pledge measures ready for introduction next Tuesday.

—Not many of the readers of this newspaper buy unadvertised things—either chattels or real estate.

MRS. LOUISE RUCKMAN DIES AFTER LONG ILLNESS

Mrs. Louise M. Ruckman, widow of David Ruckman, died this morning at her home at 335 East Third street, following a long illness with a complication of troubles aggravated the past few weeks by grip. She came to this city from New Providence, where she had resided for many years. Her residence here had been of considerable duration and she was quite well known. Mrs. Ruckman was a member of the First Methodist Episcopal church and is survived by one sister, Miss Lena Wahl, who made her home with her; two brothers, Anthony Wahl, of Willow Grove, and Frank Wahl, of Somerville; also two nieces, Miss Grace Webster, of East Third street; Mrs. William Anson, of Newark, and a nephew, Benjamin Webster, of New Providence. The funeral will be held Sunday afternoon from her late residence and Rev. Dr. C. M. Anderson will be in charge. The interment will be in the Methodist cemetery at New Providence.

PLEADS GUILTY TO THE CHARGE OF WHISKEY SELLING

Somerville, Jan. 7.—Thomas Marshall, indicted recently for the sale of liquor at Rocky Hill, entered a plea of guilty when arraigned, this morning. Marshall recently entered a plea of not guilty but this was changed. He will be sentenced next week.

THE TEMPERATURE.
The temperature report from The State Trust Company today is as follows: 9 a. m., 26 degrees; 11 a. m., 29 degrees; 1 p. m., 29 degrees.

YOUNG FRIENDS' SOCIETY MEETS TOMORROW NIGHT

A meeting of the Young Friends' Society will be held tomorrow evening at 8 p. m. in the hall. A delegation from the Philadelphia Society will attend the meeting and will stay in Plainfield overnight to attend services here on Sunday.

MOOSE FUNERAL SERVICE.
Members of Plainfield Lodge, No. 310, Loyal Order of Moose, are requested to meet in the lodge rooms at 7:30 tonight for the purpose of attending the lodge funeral service of James Duncan, of 822 West Third street. The members will proceed from the lodge rooms to the house in a body and at the latter place the ceremonies will be conducted by Dictator George Egel.

WILLIAM FRANCIS SULLIVAN.
William Francis Sullivan, the infant son of Mr. and Mrs. Frank D. Sullivan, of 348 Lincoln avenue, Cranford, died yesterday. The funeral was held this afternoon from the parents' home in Cranford and interment was made in St. Mary's cemetery, this city. Mr. Sullivan was a former resident of this city.

WILLIAM NEVIUS SELLS OUT.
William Nevius, of Elmwood place, who for the past eighteen years has been engaged in the express business here, has sold out to Carl Schomp, formerly of North Plainfield, and the latter will take over the business soon. Mr. Schomp, who was married on Christmas Day, will make his home in Elmwood place.

—That funny fellow Scoop is on the classified page.

—Try Press want ads. They pay.

E. & W. SCHLOSS

OUR MOTTO
Full Quantity—Pure Quality
We Give S. & H.
Tel. 1000 Trading Stamps Tel. 1000

Fancy Sweet Sugar Peas 3 cans **25c**

Fancy N. Y. State Corn 3 cans **25c**

Finest Asparagus Tips a can **19c**

Finest Grade Maine Sugar Corn 2 cans **25c**

Finest Creamery Butterine, equal to the best Butter; in bulk, a lb 28c

Borden's Evaporated Milk Tall cans; 3 cans **25c**

Curtice Bros.' Blue Label Catsup large bottle **18c**

Choice California Prunes 3 pounds **25c**

Japo Cleanser chases dirt 3 5c cans **10c**

Leggitt's Premier Stuffed Olives 10c kind, bottle **8c**

Ivins' Gold Medal Soda Biscuits pkg. **4c**

Pure Peanut Butter, in bulk; a lb ..... 12c | Borden's Pure Cocoa in bulk; a lb 22c

None Such Mince Meat 3 packages **25c**

Campbells' Soups assorted kinds 8 cans **25c**

Bromangalon Jelly Powder 3 packages **25c**

Baked Beans Rex Brand 3 cans **25c**

Mother's or Quaker Oats 3 10c pkgs. **25c**

Baking Soda Full 1 lb package 10c kind **7c**

Fancy Golden Santos Coffee, a lb 19c; 5 pounds 90c

Fresh Ground Horse Radish 16c bottle **8c**

Swift's Snap Soap 12 cakes **25c**

Quick Suds or Lenox Soap 10 large cakes **33c**

Bovim Bouillon or Chicken Cubes 2 for 5c; box of 10 **23c**

Finest Imported Smoked Sardines 2 cans **25c**

Curtice Bros. Assorted Jams large bottle **15c**

Chocolate Almond Bars, 3 5c cakes ..... 10c | Brick's Mince Meat, 5-lb pail 63c

Sliced Bacon Erie Brand large jars **22c**

Pure White Comb Honey 1-lb Comb **22c**

Columbia River Salmon
½-lb flat can 12c
1-lb flat can 18c

Fancy Tall Pink Salmon a can **10c**

New Sauerkraut 4c lb 3 lbs **10c**

Fancy California Apricots a lb **15c**

Strictly Fresh Eggs, every one guaranteed; a dozen 50c

Fancy California Yellow Cling Peaches large can **15c**

Hawaiian Sliced Pineapple, No. 3 can **17c**
3 cans 50c

Fancy Preserved Raspberries a can **15c**

N. Y. State Egg Plums
No. 2 can 10c
No. 3 can 15c

Tiger Buckwheat large package **12c**

Finest Domestic Swiss Cheese a lb **35c**

Good Storage Eggs, a dozen ..... 29c | Brookfield Eggs, a dozen 34c

LOG CABIN MAPLE SYRUP

Pint tin 23c
Quart tin 43c
½-gallon tin 73c
Gallon tin $1.33

EXTRA STAMPS WITH COFFEE

10 Stamps with 1 lb Coffee ... 20c
15 Stamps with 1 lb Coffee ... 25c
20 Stamps with 1 lb Coffee ... 27c
20 Stamps with 1 lb Coffee ... 29c
25 Stamps with 1 lb Coffee ... 32c
30 Stamps with 1 lb Coffee ... 35c

EXTRA STAMPS WITH TEAS

125 Stamps with 1 lb Tea 70c
100 Stamps with 1 lb Tea 60c
80 Stamps with 1 lb Tea 50c
50 Stamps with 1 lb Tea 40c
30 Stamps with 1 lb Tea 30c
50 Stamps with 1 lb Best Ceylon Tea 60c

EXTRA STAMPS With Following

20 Stamps with 3-lb box Starch 20c
20 Stamps with 3 rolls Toilet Paper 25c
10 Stamps with large bottle Ammonia 10c
10 Stamps with 7-lb bag Salt . 10c
10 Stamps with box Talcum Powder 10c
10 Stamps with box Ball Blue 10c
10 Stamps with bottle Shoe Dressing 10c

DAMES AND DAUGHTERS.

Alice F. Rollins has completed thirty-five years of service as a teacher in Minneapolis public schools.

Miss Estelle MacAuley has been installed at Portland, Ore., as passenger agent for the Oregon, Washington Railway and Navigation company.

In the absence of her husband, who has been called to the front, Mrs. George Kendall, wife of a Methodist minister in England, will have charge of six churches.

An English suffragist, Miss M. H. Mason, has organized the women of her country for harvest work, and the movement has met with the approval of the board of trade of England.

Mrs. Aletha Gilbert, who has served as policewoman in Los Angeles, is at the head of a city mothers' bureau, where mothers can tell their troubles, away from a curious, morbid crowd.

The "Betsy Ross of Minneapolis" is Mrs. Lydia R. S. Woodbury, who made the flag carried by the famous "First Minnesota." Because of illness she has been unable to attend Memorial day exercises for the past ten years.

Flippant Flings.

Kansas farmers are raising beards to protect themselves from the mosquitoes. Poor, defenseless woman!—Detroit Free Press.

The war is now said to threaten a shortage of Turkish tobacco in the United States. We can see Connecticut trying to keep from laughing.—Providence Journal.

"Somebody's always taking the joy out of life." Here's a chap who has gone and invented an umbrella that can be opened only by its owner.—Philadelphia Ledger.

Probably it is true enough that three battleships a year could be built for the money the people of this country spend on chewing gum, but nobody could chew a battleship.—Philadelphia Press.

BRIGHT BRIEFS.

Trouble ahead looks bigger than trouble we have passed.

Time flies, and no wonder when so many are trying to kill it.

Each army that takes the City of Mexico drops it. It must be very hot.

Excess baggage is the load that keeps many a man from getting there.

The bird in the hand never sings as delightfully as the one in the bush anyhow.

Most heroes are products of combinations of circumstances which come by chance.

You don't need to fire statistics into the baldheaded man in order to coax him into swatting the fly.

Lots of people who complain that they don't get all they deserve should really congratulate themselves.

Reports that the smart set are staying away from Europe this year ought to cinch their claim to the title.

The "better cantaloupe" movement is likely to have the enthusiastic moral support of the ultimate consumer too.

Co-operation of American inventors is likely to do more toward making war too terrible to be tolerated than anything yet attempted.

Japan claims to be cleaning up China, but there are two opinions about who is doing that. The United States sold $1,700,000 worth of soap in China last year.

Town Topics.

A Chicago man boasts that Chicago is the most modest city in the world. Who says humor is dying out?—Detroit Free Press.

"Philadelphia is on the eve of a great awakening," says the Philadelphia Telegraph. S-h-h-h! Be quiet! Let it come easy.—Pittsburgh Dispatch.

New York is still maintaining without boastfulness or adventitious advertising its reputation as the premier summer resort of the Atlantic coast.—New York Tribune.

Industrial Items.

Chilean mines produce about a million tons of coal a year.

Women are much more liable to be poisoned than men in trades involving the use of lead and arsenic.

Singapore, the greatest pineapple producing city in the world, uses American canning machinery to a large extent.

Over 10,000 working people were employed in the diamond industry of Amsterdam before the war. Now about 80 per cent are out of work and the others are working on short time.

The Jitneur.

Why "Jitneur?" We have chauffeur, but we imported him from France. The jitney came from Texas.—Philadelphia Record.

Among the horrors of civilization is Philadelphia's newly coined word "jitneur," applied to the driver of a jitney bus.—Chicago News.

In Philadelphia the word "jitneur" has been coined to designate the driver of a jitney bus. In other towns he has been called shorter and uglier things.—Cleveland Plain Dealer.

—Still-useful furniture may be sold for what it is worth to somebody else—if you give the selling-task to a classified ad.

HEARN

Fourteenth Street New York West of Fifth Avenue

16th JANUARY SALE NOW ON

Radical Reductions in Apparel, Added to January Sale Specials Combine to Make a Day of Days for Savings.

SALE DEPARTMENTS INCLUDE:—

Muslin Underwear, Women's Coats, Skirts, Women's Suits, Women's Dresses, Misses' & Girls' Wear, Furs and Fur Coats, Corsets, Petticoats, Men's Shirts

Muslins, Sheets, Pillow Cases, Pillows, Quilts, Blankets, Curtains, Curtainings, Laces, Embroideries

Babies' Dresses, Infants' Woolens, Women's Waists, Negligees, Linens, White Goods, Towels, Toweling, Art Linens

JANUARY SALE

WOMEN'S UNDERWEAR

of Muslin and Crepe de Chine

LARGE STOCKS—BEST VARIETIES—BEST VALUES

Corset Covers—Nainsook—yokes of emb'y or 2 or 3 inserts of lace and ribbon—reg. .49 ..... .37

Corset Covers—Nainsook—yokes of dainty emb's, lace—usually .69 ..... .54

Corset Covers—Nainsook—elaborate or neatly trim'd with fancy laces, fine emb'y—reg. $1.29 ..... .94

Combinations—Nainsook—corset cover and skirt or drawers—emb'y or lace inserts—reg. .98 ..... .76

Combinations—Nainsook—dainty trimmings of laces, embroideries and ribbon—reg. $2.69 ..... 1.94

Chemises—Regular or envelope styles—yokes of lace or emb'y—reg. .59 ..... .48

Chemises—Regular or envelopes—dainty yokes of fancy laces, embroidery or ribbon—val. .98 ..... .74

Finer Chemises—Envelope style—beautifully trimmed with fine laces—val. $1.49 ..... 1.28

Frances Slips—Nainsook—yoke and skirt prettily trimmed with lace and ribbon—reg. $1.98 ..... 1.45

Petticoats—Ruffles of [illegible] embroidery or 2 or 3 rows and edge of fancy lace—value [illegible] ..... .67

Petticoats—Cambric or Nainsook—[illegible] ruffle and lace edge—[illegible] styles—value $1.29 ..... .95

Chemises—Fine Nainsook, deep [illegible] with rows Val. or [illegible] Place lace on head of [illegible] embroidery—regularly $1.95 ..... 1.45

Gowns—Fine Nainsook, deep [illegible] with rows of Val. or [illegible] lace on head of sleeve. Val. [illegible] wide rib on run [illegible] and two wide sat. a [illegible]—reg. $3.98 ..... 2.95

Night Dresses—Nainsook and Muslin—round or high neck—lace or embroidery trimmed—reg. .59 ..... .59

Night Dresses—Cambric—Empire style—elaborate lace yokes and sleeves—wide ribbon—reg. .98 ..... .69

Night Dresses—Nainsook—dozens of styles, some with embr's, beading and ribbon—also flesh or white and figured Crepes—long or short sleeves—Regularly $1.19 ..... .84

Night Dresses—Empire and other dainty styles—bodices of emb'y medallions and lace inserts and ribbon bows—value $2.69 ..... 1.94

Other Handsome Styles—2.98 to 15.98

Women's Drawers—Muslin or Cambric—ruffles of emb'y or tucks or lace and inserts—worth .49 ..... .36

Women's Drawers—Nainsook or Cambric—ruffles of fine emb'y or neat laces—val. .59 and .69 ..... .48

Women's Drawers—Nainsook—trim'd with newest laces and embroideries or entire lace ruffle and ribbon—value $1.29 ..... [illegible]

Crepe de Chine Night Dresses—Empire or tailored effects—rows of shirring or hemstitching—reg. $3.98 ..... 2.94

Crepe de Chine Night Dresses—hand embroidered yoke or lace and insert or deep V back and front with inserts—reg. $4.98 ... 4.38

Crepe de Chine Petticoats—elaborate flounces of lace, French knots, tucks, etc., also silver cloth—reg. $3.98 ..... 2.94

Camisoles—Lace and Crepe de Chine combined—ribbon finish—flesh or white—val. .79 ... .59

Crepe de Chine Camisoles—rows of val. lace front and back—ribbon run—also gold and silver—reg. .98 ..... .84

BOYS' OVERCOATS, 4 to 18 Yrs.—Were $10.00 & $12.00; Special 8.50

Cheviot overcoatings in plaids, checks, mixtures, etc.—high grade chinchillas in navy, brown and gray—plain or belted—button to neck or convertible collar—finely lined—smart tailoring.

Young Men's Overcoats—popular late season overcoatings—assortment of novelty and staple designs—fitted and swagger models—single and double breast—lined and unlined—self or velvet collar—well tailored—34 to 38 chest—reg. $13.50 ..... 10.00

Boys' Overcoats—2 to 12 yrs.—navy and gray chinchillas—also cheviot overcoatings in brown and gray fancies—plain or belted styles—button to neck or convertible collar—side or flap pockets—many have good linings—reg. $6.98 ... 5.00

Boys' Norfolk Suits—many with extra trousers—cheviots and tweeds—mixtures, checks, plaids and novelties—also tan, brown and navy corduroys—sizes 8 to 17 yrs. ..... [illegible]

Boys' Suits—Smart Norfolk models in several styles—worsteds, cassimeres, cheviots and tweeds—checks, plaids, stripes and novelties—majority have extra trousers—fine linings—flap or patch pockets—10 to 18 yrs.—were $9.98 and $11.98 ..... 8.00

Bought of Stephen Sanfords & Sons Their Entire Line of Carpet Samples

This purchase combined with **January Clearances in Rugs** results in interesting price savings that will make Saturday a day of days in Rug Dept.

Carpet Samples—⅝ to 1½ yard lengths—Wilton velvets, Axminsters and all grades of tapestry.

Tapestry—
⅝ yard lengths ..... .39
1½ yard lengths ..... .79

Wiltons, Velvets and Axminsters—
⅝ yard lengths ..... .5[illegible]
1½ yard lengths ..... .98 .. 1.4[illegible]

We advise early selection, as lot will not last long.

Hartford & Bigelows Wilton Rugs 9 x 12 ft.—two-tone blue and small designs or Orientals with rich medallions—val. $40.00 .. 29.98

Sanford's Seamless **Axminsters**—9 x 12 ft.—also Smith's best grade seamless—beautiful assortment of designs and colorings—val. $29.50 ..... 22.00

Sanford's and Smith's **Axminster** Rugs—8.3 x 10.6 ft.—full assortment of Orientals and florals—val. $21.00 ..... 17.6[illegible]

Clearance of **Persian Velvet** Rugs—36 x 72—value $3.49 ..... 2.4[illegible]

Axminster—36 x 63—val. $3.69 ... 2.4[illegible]

Axminster Hall Rugs—2.3 x 9 ft.—value $4.49 ..... 2.9[illegible]

See Evening Journal or World for List of January Sale Specials

MORNING SPECIALS—Tomorrow, Saturday, Until 1 P. M.

To prevent dealers buying, quantities restricted. No Mail or Telephone Orders.

$7.98 Boys' Overcoats 6.00
Overcoatings in variety of mixtures, checks and plaids—also navy and gray chinchillas—plain or belted models—single or double breasted—self or velvet collar—lined and unlined—6 to 16 yrs.
BOYS' DEPT.—THIRD FLOOR.

$9.98 Young Men's Suits 7.95
Two and three button sack styles—cheviots, worsteds, cassimeres, new checks, plaids, fancies—sizes to 38 chest.
YOUNG MEN'S DEPT.—THIRD FLOOR.

$1.25 & $1.49 Children's Sweaters ... 1.00
28 to 34—newest and favorite colors wool mixed—roll or Byron collars, also V necks—some Norfolk styles.
BOYS' DEPARTMENT—THIRD FLOOR.

49 ct. Boys' Blouses ..... .37
Navy, tan and gray flannels or fancy stripe Edencloths—also plain white and fancy stripe percales—light and dark—8 to 15 yrs.
BOYS' FURNISHINGS—THIRD FLOOR.

Children's Union Suits ..... .33
Seconds of 49 ct. quality—high neck, long sleeves—ankle drawers.
CHILDREN'S UNDERWEAR—MAIN FLOOR.

98 ct. Men's Wool-Mixed Underwear .. .74
Shirts or drawers—gray—all sizes.
MEN'S UNDERWEAR—MAIN FLOOR.

$1.49 Men's Flannel Pajamas 1.00
Pink or blue domet flannel—silk frogs and braids—all sizes.
MEN'S FURNISHINGS—MAIN FLOOR.

98 ct. Leather and Silk Handbags .... .69
Various shapes and sizes—leather and fancy linings.
LEATHER GOODS—MAIN FLOOR.

$8.98 and $9.98 Misses' & Juniors' Coats ... 4.69
Smart models—chinchillas, cheviots and boucle cloth—swagger or belted styles—convertible collars of velvet or self material—sizes 14 to 18 yrs.
MISSES' DEPT.—SECOND FLOOR.

79 & 98 ct. Girls' Wash Dresses .... .59
Ginghams and percales—pretty stripes, plaids and plain colors with plaid or striped contrast trimmings—Russian, bolero and long waist belted effects—plain or kilted skirt—sizes 6 to 14 yrs.
GIRLS' DEPT.—SECOND FLOOR.

98 ct. Women's Jersey Top Petticoats .65
Black—pleated or tucked sateen flounces—all lengths.
PETTICOATS—SECOND FLOOR.

39 & 49 ct. Initial Stationery ..... .25
24 sheets and 24 envelopes—some with 24 sheets, 12 cards and 24 envelopes.
STATIONERY—THIRD FLOOR.

23 ct. New Ribbons ..... .16
Moires, satins, taffetas, Dresdens and checks—millinery and sash widths—black, white and colors.
RIBBONS—MAIN FLOOR.

$2.98 Girls' Trimmed Dress Hats ... 2.19
Plain and fancy velvet shapes—blue and best colors—flower and ribbon trimmed.
MILLINERY—THIRD FLOOR.

$1.98 Lambrequins 1.45
Also piano covers—plain or floral borders.
ART LINENS—MAIN FLOOR.

Clock Signs Denote Morning Specials.
Look for the Clocks! Look for the Clocks!

Beginning Monday, January 3rd

JANUARY Clearance Sale

We are going to make this the greatest January Sale we ever held, the reason is well evidenced by the unusually sharp price reductions prevailing. We urge your attendance, because we know we are offering you bigger values than was ever before possible. The opportunity to buy high quality home furnishings at money saving prices was never greater—besides, you do not need the ready money to participate in this unusual event. Your promise to pay a little every week or month is all that is necessary. Your credit is good!

Mahogany Rockers
Built of birch, finished mahogany, highly polished, full size; solid saddle seat. An attractive as well as durable rocker; reg. $6.50 value; sale price
4.95

Leather Couches
Full sanitary steel spring construction, covered in 'Imperial' brown Spanish leather, tufted or plain, full length and width; reg. $18.50 value; sale price
13.45

Dining Tables
Solid oak, Colonial design, 42-inch top, 6 ft. extension; high gloss finish, durable construction; non-dividing pedestal; regular $16.50 value; sale price
12.85

Colonial Buffets
Built of solid oak inside and out, highly polished; ample drawer and cupboard space; large bevel plate mirror; $30 value; sale price
22.45

Dressing Tables
Birdseye maple or mahogany finish, strongly constructed, large size bevel plate mirror, an exceptionally pretty table; reg. $26.50 value; sale price
19.75

Solid Oak Dressers
This dresser has plenty of drawer space conveniently arranged; built of solid oak; high gloss finish, has bevel plate mirror; $18.00 value; sale price
11.35

9 Piece Dining Room Suite
An exact reproduction of the "William and Mary" period, the most popular period design today. The complete outfit consists of 1 Buffet with bevel plate mirror, 1 Extension Table, 1 China Closet, 5 Side Chairs, seats covered in brown Spanish leather, 1 Arm Chair to match. All pieces finished in Jacobean oak. Come see this outfit yourself; regular $160.00; January Clearance Sale Price 126.75

WE DO AS WE ADVERTISE.

MIRON & LIFSON
134 E. FRONT ST. PLAINFIELD, N. J.
FREE AUTO DELIVERIES EVERYWHERE. EASY CREDIT TERMS EASILY ARRANGED

By Phoning 2452

FARMERS TO CONSUMERS, INC.

188 EAST FRONT ST.

For your **FRUITS, VEGETABLES and EGGS** you will secure the best at the most reasonable prices.

Give us a trial and be convinced.

We carry also a full line of White Rose canned goods.

Free Delivery 11 11 th-f-tf

Steady Work for Good Men

A limited number of men can secure positions as motormen or conductors on Public Service Railway by applying at Waiting Station, Watchung Avenue, Plainfield, any Friday between 9 o'clock and noon.

All-year jobs at good pay. 12 28 10

January Sale

FURNITURE, BEDS AND BEDDING AT

VAN CAMP'S

THE HOME OF GOOD FURNITURE

Front and Somerset Sts.

And to all who are not familiar with our store and the Housefurnishing Bargains it always offers, we say—
Come in and Get Acquainted During 1916.

Local Sports In Entirety
General News In Brevity

Daily Press Sport News

Edited By
H. S. Sharkey

Serving Its Twenty-ninth Year. PLAINFIELD, NEW JERSEY, FRIDAY, JANUARY 7, 1916. Sports Dept. Tel. 1300—Extension 3.

ELIZABETH BIRDS LICK PLAINFIELD

Some Good Scores Made, Despite Many Splits—First Game Won by 9 Pins.

LOCALS FINISH STRONG

String of Strikes in Last Inning of First Game of No Avail—Bowkett, Bleicker and Radin Have Best Averages.

EAGLES' BOWLING LEAGUE.
Standing of the Teams.

	W.	L.	P.C.	H.S
Newark	11	1	.917	944
Elizabeth	7	7	.778	90[illegible]
Plainfield	6	9	.400	934
Rahway	4	11	.267	900
Somerville	2	7	.222	84[illegible]

Schedule.

Monday night—Plainfield at Somerville.

Plainfield dropped two games to Elizabeth in an F. O. E. League engagement on the local Eagles' alleys last night. The homesters lost the first game by nine pins and the second by 45 bottles, but came through with 908 in the final, Elizabeth trailing 53 points to the bad.

There was an unusual number of splits, the No. 7 pin on both alleys acting as if they were nailed. Harry Jim came within an ace of negotiating the 7-9-10 in the last game.

Plainfield lost the opener by a small margin, despite a strong finish. The Elizabethans were 30 pins to the good in the early part of the game, and in the eighth inning were 48 sticks ahead. In the tenth every man on the home side got a strike, Jaeger and Smith doubling. Bowkett and Bock put the game on ice by finishing with strikes. The score was 856 to 847.

The second game was like the first, in that Elizabeth led all the way. The county seaters were 18 pins to the good in the fifth, and 32 out in front in the eighth. Bowkett rolled the highest score of the night in this game, strikes in the fifth, sixth, seventh and eighth innings, a spare in the ninth and a double in the tenth, giving him a margin of 226.

The third tilt was an interesting fight, Plainfield was a single pin to the good in the first two frames, and then led by 10 pins up to the seventh, when the teams were tied. The locals did superior work in the last three boxes, Smith and Radin finishing with doubles for tallies of 203. Radin's work in this game was a big help, the anchor finishing with five perfect hits.

Captain Ernie Bleicker had the best average. He rolled 224, 185 and 199 for a mark of 202.2. Bowkett was not far behind, with 200.2. Elizabeth rolled with only four men, practically, Beirne being of little use.

Radin topped Plainfield, with an average of 193.1. Kats Miller was way below his usual standard. Jim Mahoney rolled well in the first two games, but did everything in the last melee, even to rolling one in the gutter. He got his spare, however.

The scores:

PLAINFIELD.

Jaeger	158	161	169
Smith	170	164	203
Mahoney	181	180	155
Miller	144	149	178
Radin	194	183	203
	847	837	908

ELIZABETH.

Bleicker	224	185	199
Keller	148	170	155
[illegible]	119	124	139
Bowkett	206	226	170
Bock	159	177	182
	856	882	845

CHANGES IN GOLF RULES MAY BE MADE TOMORROW

Chicago, Jan. 7.—Matters of the highest importance to golfers will come up tomorrow at the annual meeting of the United States Golf Association, which will be held here. The executive committee will recommend the substitution of an eligibility list for the unsatisfactory national handicap list, the various State or district associations to furnish their respective lists of eligibles. The rules committee of the Royal and Ancient Golf Club of St. Andrews is being asked to join the American organization in revising some of the rules, one aim of which is to have the same penalty for the lost ball as for the ball out of bounds. It is also desired to have a revised rule in stroke competition whereby, when two balls are in line on the putting green, the ball nearer the hole shall be holed, instead of granting the present option of lifting or holding. It is also said that there is a need of qualifying the severity of the rule about asking advice.

BIG SHAKE-UP IN HEAD-PIN LEAGUE

Leading Grays Displaced by Reds, Who Take Series by Clever Work.

COLUMBUS CLUB HEAD-PIN TOURNEY.
Standing of the Teams.

	W.	L.	P.C.	H.S
Reds	10	5	.667	447
Blues	5	3	.600	442
Grays	7	5	.583	469
Browns	7	5	.583	445
Greens	5	9	.357	446
Whites	4	11	.267	422

Schedule.

Tonight—Browns vs. Blues.

A big change in the standing of the teams in the Columbus Club head-pin house tournament took place as a result of last night's series in which the leading Grays lost all three games to the Reds. The latter are now in first place, the Grays falling to a tie for third.

As a team, the Red combination did as clean work as has been seen here in many a day. The lowest individual score credited to a member of the winning side was 81. No exceptionally high marks were made, the biggest being 103, but every member rolled consistently. The team averaged 423, including the average of one bowler who was not present.

REDS.

The scores:

McInneny	88	103	82
Taylor	92	87	83
D. McCormack	*65	*65	*65
Wilson	92	99	89
Moynihan	81	93	85
	418	447	404

GRAYS.

Duffy	93	109	103
Regan	75	62	78
Brady	60	68	74
Linke	*65	*65	*65
Sullivan	104	71	77
	396	366	397

SAURER OFFICE WORKERS BOW TO FACTORY HANDS

The Saurer Factory team of the Y. M. C. A. Basketball League registered a 20-12 triumph over the Saurer Office quintet last night. Dentz starred at forward.

The score:

SAURER OFFICE.

	G.	F.	P
Weigand, f	2	2	6
Von Reyn, f	0	0	0
Young, c	0	0	0
Matlack, g	1	0	2
Heybroek, g	2	0	4
	5	2	12

SAURER FACTORY.

	G.	F.	P.
Seal, f	1	0	2
Dentz, f	4	0	8
Ackaroy, c	2	0	4
Cawler, g	2	0	4
Lafferander, g	1	0	2
	10	0	20

DATES FOR P. H. S. FISH PRACTICE MEET TOMORROW

Plainfield High School's swimming team will get its first work in competition tomorrow afternoon at P. H. S., meeting the Y. M. C. A. in a dual meeting. It will be more of a practice workout for the Red and Blue fish, the regular schedule starting later in the month.

Manager Albert Dealaman has arranged four matches so far, but now expects to arrange for five or six more. All but one of the contests so far have been scheduled to be held in the High School pool, although letters that the manager has sent to several schools that have not yet replied call for games away from home.

East Orange will be the first team to oppose Coach Hansen's charges, when it sends a team here on January 22. The only out of town meet so far scheduled will come on January 29 at Montclair. Barringer follows on February 7 and Boys' High comes next on February 19.

The meet planned for Monday with a New York team is off.

Skates Sharpened

by machine. The only way to have them done and done right.

George L. Simon

179 North Ave. Opp. Depot.
Bicycles, Tires & Sundries.

N. P. H. S. BOYS PLAY POOREST OF SEASON

Lead Westfield in Opening Half, But go to Pieces in Second Session.

Another defeat was handed to North Plainfield High School last evening, in Saengerbund Hall by Westfield High School, the score being 34 to 26. After outplaying their rivals in the first period, the playing of the homesters became ragged and loose, and their opponents totaled twenty-five points.

The borough boys exhibited the poorest form they have displayed this season, especially in the last half. A decided brace will have to be taken to be in condition for the first contest of the interscholastic series with P. H. S. one week from tomorrow.

Davies and Stevens were potent factors for the winners, with four and five baskets apiece, besides being of additional strength in the passing.

The score:

WESTFIELD H. S.

	G.	F.	P
Pierce, f	1	0	2
Stevens, f	5	0	10
McMillan, f	1	0	2
Davies, c	4	1	9
Gilmartin, g	2	0	4
Dixey, g	3	1	7
	16	2	34

NORTH PLAINFIELD H. S.

	G.	F.	P
Townley, f	5	4	14
Dawe, f	2	0	4
A. McDonough, c	1	0	2
Willett, c	0	0	0
Kirch, g	1	0	2
Dilts, g	2	0	4
M. McDonough, g	0	0	0
	11	4	26

Score by periods:

N. P. H. S.	13	13—26
W. H. S.	9	25—34

Referee, Dunning; scorer, Moulton; timer, Adams.

NOTES AND COMMENTS ON A WIDE RANGE OF SPORTS

Does the Cincinnati agreement settle the outlaw baseball case? Does it give the organized magnates a monopoly of the game? These questions are hard for the moguls to answer, but they will constantly recur so long as the game is played. The greatest club that O. B. holds is money. Anybody can start a league at any time, and find plenty of good material ready to work. In a half dozen years the personnel of the big leagues changes, and a rival organization has the same facilities for signing up bright and capable youngsters. But the big coin is a serious factor in any plans of this sort, and it is on this phase of the "king of sports" that the league owners rest in comparative comfort and luxury.

Organized baseball will lose one of its distinguishing features if its only woman club-owner is eliminated as a result of the peace deal with the Feds. Mrs. Helen Britton is the owner of the St. Louis Cardinals, and is one of the most popular of the magnates. She attends the league meetings, accompanied by her husband, and knows the ins and outs of the game, as well as the handling of baseball players.

Mike Gibbons is entirely recovered and is in lively training for his bout with Young Ahearn, which was postponed last month. The boys will go to it on January 18 for ten rounds at St. Paul. It was thought that Mike was out of the game, for he became discouraged after a long trip in the woods failed to build him up. When the Ahearn battle was postponed, it seemed to be all off with Gibbons, but his rapid recovery has put him into excellent form.

Canada's annual carnival of winter sports includes ice racing by trotters, and some of the fastest horses in the Dominion are entered for the ice circuit race meet at Dufferin Park, Toronto, which opened yesterday. The Montreal ice racing opens a week later, and other meets will continue the sport into February. Over $47,000 in prizes are offered. The public is provided with comfort behind glass windows in a heated grandstand.

Following in the footsteps of his predecessor, Jess Willard has set up his home headquarters in Chicago. He will not journey down the river to New Orleans until next month, and is relaxing before undertaking the long job of getting into training. More circus for next summer is the program mapped out by Jones, the barber-manager of the champion who is some little planner when it comes to copping the cash.

—People who board are nearly all newspaper readers. And there are times when the classified ads. have a very special interest for them.

RAHWAY'S LONE WIN BY ONE PIN MARGIN

Rutherford Elks Tied Local Bills by Taking Two at Jungletown.

ELKS' SENIOR LEAGUE.
Standing of the Teams.

	W.	L.	P.C.	H.S
New Brunswick	15	6	.714	1062
Elizabeth	15	6	.714	1011
Hoboken	16	8	.667	1053
Newark	14	10	.583	1014
Paterson	13	11	.542	992
New York	10	14	.417	989
Plainfield	11	16	.407	1015
Rutherford	11	16	.407	988
Jersey City	10	17	.370	1017
Rahway	8	19	.296	971

Schedule.

Tonight—Newark at Paterson.

Rutherford snatched two victories at Rahway last night, and lost the other by a single pin. The winners are now tied with Plainfield for seventh place.

The scores:

RUTHERFORD.

W. Walter	173	156	[illegible]
Midamaier	185	164	146
Smith	170	176	171
A. Walter	179	131	147
Oakes	161	150	165
	868	777	780

RAHWAY.

McCartney	160	144	136
Schmidt	128	169	169
Albright	130	132	128
Nuter	150	155	176
Koops	157	178	146
	725	778	765

ELKS WILL HAVE MAN AT BOWLING MEETING

Decide to Accept Invitation to Join Movement for City League.

At a meeting of the Elks' Club bowling committee last night, it was decided that the committee chairman, V. W. Nash, Jr., represent the club at the meeting to be held tonight in the interest of forming a City Bowling League. The Elks will decide whether or not they will go in the league after they learn what the entarnce fee will be, how often each team will have to roll, and other details. From present indications, the Watchung avenue club will enter a team, as many of the members are in favor of going out after the city championship.

The Park Club bowling committee will meet early this evening, and if a decision similar to the one arrived at by the Elks last night is reached, will send a delegate to the meeting, which will be held in the news rooms of the Plainfield Daily Press. The meeting will be called at 8 o'clock.

PRIVATE SCHOOLS TO CEASE MAKING OFFERS TO ATHLETES

New York, Jan. 7.—New rules and regulations to govern athletics in private sschools will be adopted at a meeting to held here today of the principals of the leading private schools of the East. The committee which has been threshing out the matter will recommend the adoption of a rule which will debar from private school teams all boys who are given any scholarship stipend or who are furnished with remunerative employment. This will wipe out the practice of proselytizing, and no longer will the accusation be made that the private schools are "stealing the athletes" from the public high schools.

STABILE SETS NEW MARK FOR SOMERVILLE CHUTES

Frank Stabile broke all previous bowling records on Roller's alleys last night in a six-man match. Stabile rolled 278. Some weeks ago he established a record of 269, and shortely after several men tied him at the score. W. Schenk has the highest score among the local bowlers. He rolled 299 on the Armory alleys about two months ago.

LAPP TRADED TO SOX.

Philadelphia, Jan. 7.—Jack Lapp catcher on the Athletics, was today released to the Chicago American League Club.

LEWIS STOPS BROWN.

Banty Lewis stopped Knockout Brown in the seventh round in their bout in New York last night.

W. B. L. MATCH.

The Immediate Aid team of the Westfield Bowling League will roll the Clinks tonight.

LEADERS GIVEN RUB BY TAIL-END TEAM

Baptists of Westfield S. S. League Barely Avoid Whitewashing.

WESTFIELD S. S. LEAGUE.
Team Records.

	W.	L.	P.C.	H.S
Baptist	24	9	.727	95[illegible]
Congregational	18	12	.600	9[illegible]
Holy Trinity	17	13	.567	[illegible]
Methodist	13	17	.433	9[illegible]
Presbyterian	12	21	.364	92
Episcopal	12	24	.333	90

Schedule.

Monday night—Holy Trinity vs. Methodist.

The tail-end Episcopal five, of the Westfield Sunday-school Bowling League, took two games from the leading Baptist combination on the Playhouse alleys last night, and would have had a clean sweep had not Meyer missed a three-pin spare in the tenth frame of the first game which the Baptists annexed by six pins.

The Episcopals copped the second by 10 pins, and the third by 146. Moody rolled 201 and 212 for the winners.

The scores:

EPISCOPAL.

Egan	165	176	18[illegible]
Lambert	174	166	19[illegible]
Moody	168	201	21[illegible]
Keyes	164	118	15[illegible]
Meyer	165	157	14[illegible]
	836	818	88[illegible]

BAPTIST.

Hunt	170	135	13[illegible]
C. Ortleb	155	155	16[illegible]
G. Gilmore	170	191	1[illegible]
Venn	178	179	16[illegible]
Worth	169	148	16[illegible]
	842	808	74[illegible]

LOCAL GOLFER WINS.

Playing for the consolation trophy of the fourth division, A. C. Penn, of this city, defeated Max Hart, Dunwoodie, in the midwinter golf tournament play at Pinehurst yesterday. The match was played in a driving rain.

ELKS' JUNIOR MATCH.

An Elks' Junion League match Jersey City at Elizabeth, will be rolled tonight.

OLIVE BRANCH MEN OUTDO THEMSELVES

Excel Previous Record in Taking Two Games at Paulus Hook.

KNIGHTS OF COLUMBUS LEAGUE.
Standing of the Teams.

	W.	L.	PC.	HS.
Paterson	14	7	667	957
Star of Bethlehem	13	8	.619	954
Newark	9	6	.600	956
Bayonne	14	10	.583	97[illegible]
Bayley	13	11	.542	997
Jersey City	14	13	.519	100[illegible]
Plainfield	12	12	.500	940
Paulus Hook	10	14	.417	996
Ascension	10	14	.417	929
Olive Branch	2	16	.111	834

Schedule.

Tonight—Bayonne at Paterson. Star of Bethlehem at Ascension.

After suffering 15 defeated beatings, the last-place Olive Branch team, of the Knights of Columbus League, came to life last night, and took two games from Paulus Hook, in the latter's alleys. The Olives' highest mark in their 15 previous games was 764, but on their opponents' alleys last evening they amounted for totals of 854, 783 and 846.

The scores:

OLIVE BRANCH.

Griffin	213	144	191
Coen	167	163	161
Moffett	167	162	163
Evans	162	149	167
Kelly	145	165	161
	854	783	846

PAULUS HOOK.

O'Toole	146	188	158
Dunthy	119	111	154
Edwards	212	182	182
McKenna	174	157	159
Hardman	160	174	185
	811	813	838

GOES TO BALTUSROL CLUB.

David Shaw, formerly superintendent of the Plainfield Country Club and more recently holding a similar position at the Apawamis Country Club has been engaged as the superintendent of the Baltusrol Golf Club and will enter upon his new position February 1.

(OTHER SPORTING NEWS ON PAGE FOUR.)

A kind old heart had Uncle "Cy"
His Christmas left him all but "dry"
Yet an Overcoat he needed bad,
So he got one for what he had
AT
STADLER'S
EXCLUSIVE CLOTHIERS
128 East Front St.
BIG REDUCTIONS ON
OVERCOATS, TROUSERS, AND
BOYS' SUITS.

Central Bottling Works
Telephone 229. Corner Somerset and Chatham Sts.
HENRY HAURAND, Prop.
Headquarters for High Grade
Beers, Wines, Liquors and Carbonated Beverages
We carry only reliable goods. Goods with a reputation. Goods that we guarantee and recommend.
Try our Leaders—Plainfield Club, (blend); C. B. W. Monogram, (blend); Elkwood Pure Whiskey, (straight); none better made.
We regret to state that we can not deliver goods in Plainfield but if you consider quality and prices you will find it will pay you to send for them. We call for empty bottles.

WE ARE FIRST CLASS TROUBLE FINDERS when it is connected with automobiles. Which means that there are no delays when a car is sent here for repairs. We locate the trouble at once and put our best skill and ample facilities to work to remedy it. When your car is in trouble send it here and we'll make everything right again in the shortest possible time.
AUTOMOBILES REPAINTED.
MARTIN AUTOMOBILE CO.
304-312 PARK AVE.

COLUMBIANS ROUT WESTFIELD TEAM

Knights Play Like Champions in Trouncing St. Paul's Parish House Boys.

GIRL TEAMS PRACTICE

One Member of Plainfield Five, Miss Ida Hummel, Hurts Wrist in Fall—Dancing Enjoyed After the Games.

Forwards, center and guards of the Columbus Club five caged spectacular field goals from difficult angles last night when they defeated the St. Paul's Parish House aggregation from Westfield by the overwhelming score of 70 to 10. Dan McAfee, the pivot man of the west Front street basketeers, did much as he pleased in sending the ball in the direction of his team-mates. Practically every play begun at center resulted in a beautiful goal, preceded by some clever passing and teamwork. Last night's contest makes the fifth consecutive victory for the Knights.

The Columbus quintet tallied up 32 field goals. Linke and Coyle each ringing in eight apiece; McAfee, seven; Carty, six, and Bryniarski, three field goals and six fouls. The last two, besides earning themselves the title of "the shooting guards," held their forwards to one fieldgoal, and played a feature passing game. "Buckie" Allegar rolled up eight of ten points accredited to the visitors, netting a pretty long distance shot and six fouls. Donaldson made the other goal.

In the preliminary the Plainfield Five defeated the "Well Known" team by a score of 18 to 4. The former had little difficulty in forging ahead from the very first.

Miss Ida Hummel, a member of the Plainfield Five, auffered an injury to her wrist that necessitated her removal from the game. While trying to catch a ball she tripped in the netting enclosing the court and fell, wrenching her right hand. There is doubt as to the possibility of her playing with the "Pegs" in Newark tonight, when the Plainfield girls line up against the High street Presbyterian lassies at that place.

The Misses Helen and Ida Hummel tallied ten and eight points, respectively, for the Plainfield Five, while Miss Alice Mehl and Miss Jessie Stewart did the scoring for the visitors.

Dancing followed the two games, Professor Glover's orchestra furnishing the music.

The score of the boys' game:

COLUMBUS CLUB.

	G.	F.	P.
Linke, f	8	0	16
Coyle, f	8	0	16
McAfee c	7	0	14
Bryniarski, g	3	6	12
Carty, g	6	0	12
	32	6	70

ST. PAUL'S PARISH HOUSE.

	G.	F.	P.
Allegar, f	1	6	8
Coddington, f	0	0	0
Dewey, c	0	0	0
Donaldson, g	1	0	2
Roy, g	0	0	0
	2	6	10

Score by periods:

Columbus Klub	37	33—70
St. Paul's Parish	4	5—10

Referee, McNamee! scorer, Berse; timer, Bryniarski.

The girls' team lined up as follows:

Plainfield Five—Helen Hummel, Ida Hummel, forwards; Mildred McAuliffe, Ellen Doughty, centers; Clara Smith, Bessie Morris, guards.

"Well Known" Five—Alice Mehl, Jessie Stewart, forwards; Helen Bryniarski, Adelaide Ricketts, centers; Eheresa McCullough, Ruth Voorhees, Lucy Johnson, guards.

Referee, Berse; scorer, Sullivan; timer, McNamee.

BOROUGH GRADES TEAM ONLY PRACTICE FOR CRESCENTS

The Crescent Five, a team composed chiefly of Somerset Field Club members, defeated the North Plainfield Grades by the score of 58 to 18 yesterday. Accurate shooting on the part of the winners featured.

The score:

NORTH PLAINFIELD GRADES.

	G.	F.	P.
Yates, f	1	1	3
Feiring, f	0	0	0
Scarborough, c	3	0	6
Ricketts, g	0	0	0
Clay, g	4	1	9
	8	2	18

CRESCENT FIVE.

	G.	F.	P.
Siedel, f	5	2	12
A. Townley, f	7	1	15
Force, c	7	1	15
Barry, g	4	1	9
Burner, g	2	3	7
	25	8	58

Referee, Dilts; timer, Conover; scorer, Parsh.

Swift's Premium Oleomargarine

Lowers the Cost of Good Living

THE

APPLEGATE QUALITY COUNTS

Specials for Saturday

Swift's Premium Hams, lb	20c	Pot Roast, solid lean meat, lb	18c
Dold's Niagara Hams, lb	20c	Chuck Roast, lb	16c
Monmouth or Sweetcorn Bacon, by strip, lb	23c	Regular Fresh Hams, lb	17c
Hindquarters Mutton, Legs Mutton, lb	17c	Loin Pork to Roast, lb	16c
Legs Genuine Lamb, lb	22c	Rose's Pork Roll by bag, lb	21c
Prime Rib Roast, best cut, lb	22c	Milk Fed Roasting Chickens, lb	27c
Sirloin Steak, lb	22c	Fresh Killed Fatted Fowl, lb	24c
Sirloin Steak, best cut, well trimmed, lb	26c	Fresh Killed Stewing Chickens, lb	18c
Rib Roast, blade cut, lb	15c	Strictly Fresh Eggs, dozen	50c
Bottom Round to roast, fresh cut, lb	22c	Fancy Selected Eggs, guaranteed, doz	35c
Top Sirloin by whole, lb	19c	Grape Fruit, medium, 8 for	25c
Rump Roast, lb	18c	Grape Fruit, large, 6 for	25c
		Grape Fruit, extra large, 5 for	25c

Special attention paid to telephone orders. Kindly phone orders early to insure prompt delivery.

CLIFFORD L. APPLEGATE

164 East Front Street. Tel. 877.

BIG REDUCTION SALE

FOR A FEW DAYS ONLY

Mackinaws for men, boys and girls; strictly all wool and waterproof.

Regular $4.50; reduced to	2.98	Regular $7.00; reduced to	4.98
Regular $5.98; reduced to	3.98	Regular $8.00; reduced to	5.98

Suits, Overcoats and Sweaters at Remarkably Low Prices.

500 PAIRS MEN'S SAMPLE TROUSERS

To Go at the Following Price—While They Last

$4.00, $3.50 and $3.00 Wool and Worsted Trousers, in black, blue, grey, brown and mixtures..... 1.98

THE OUTLET

MEN'S & BOYS' OUTFITTER
140 WEST FRONT STREET.

CREAM FOR CATARRH OPENS UP NOSTRILS

Tells How To Get Quick Relief from Head-Colds. It's Splendid.

In one minute your clogged nostrils will open, the air passages of your head will clear and you can breathe freely. No more hawking, snuffing, blowing, headache, dryness. No struggling for breath at night; your cold or catarrh will be gone.

Get a small bottle of Ely's Cream Balm from your druggist now. Apply a little of this fragrant, antiseptic, healing cream in your nostrils. It penetrates through every air passage of the head, soothes the inflamed or swollen mucous membrane and relief comes instantly.

It's just fine. Don't stay stuffed-up with a cold or nasty catarrh—Relief comes so quickly.—Adv.

—Have the facts about that property you want to sell been given, fully and repeatedly, to the readers of this newspaper?

Plainfield, N. J., January 6, 1916.

Notice is hereby given that Thomas Gleason has applied to the Common Council of the City of Plainfield for a Saloon license to sell spirituous and fermented liquors at No. 123 East Second Street, in the First Ward, which application is signed by

Alexander Sergeant	M. Colucci
William F. Townley	Robert Donnelly
John H. Stevens	M. Mauro
George York	Geo. M. Christian
Hyman Adelberg	James Brown
Robert McCormack	Alex. D. Findlay
Emanuel Schloss	

Citizens and Freeholders. All persons knowing of any reason why such license should not be granted are requested to make known the same in writing to the City Clerk on or before the twenty-fourth day of January, instant.

Done in accordance with the requirements of the "Ordinance to license inns and taverns, and to regulate and prohibit the sale of spirituous and fermented liquors."

J. T. MacMURRAY, City Clerk.
1 7 2-f

Photographs of Plainfield property For Sale or Rent on file for inspection. All kinds of Insurance.

EDMUND RUSHMORE
REAL ESTATE AND INSURANCE
SINGER BUILDING, NEW YORK.
10 19 6 mos tu-th-s

PERSONAL.

Mrs. Jeremiah VanWinkle, of West Fourth street, is ill with the grip.

Mrs. Whitney Frazee, of South avenue, is detained at home with the grip.

Logan Murphy, son of Mr. and Mrs. Clarence Murphy, who recently underwent an operation at the hospital, is improving.

Mrs. Charles M. Dolliver, of Fairview avenue, who has been ill with grip, is improving.

Mrs. William Hand and sons, of Watchung avenue, have returned after spending several days with Mrs. Hand's grandmother, Mrs. Anna Mair, of Brooklyn.

Miss Ella Thornton, daughter of Mr. and Mrs. W. Thornton, of Stone street, is detained at her home with an attack of chicken-pox.

William T. Woodruff, of 92 Fairview avenue, is ill with the grip.

Freeholder George Kirch has recovered from an attack of the grip.

CHRISTIAN FIELD

The Rev. F. St. John Fitch will have charge of the Bible class of the Park Avenue Baptist church at the services Sunday morning. By request of David M. Runyon, Mr. Fitch will lead the Bible class and his subject will be "The Birthday of the Christian Church."

Rev. J. J. Allen, pastor of the South Plainfield Baptist church, will speak at the meeting of the Graded Union of Sunday-school Teachers at the Y. M. C. A., Monday afternoon at 4 o'clock. He will speak on "The Synopsis of the Book of Joshua."

HEAVY FINE FOR GAMBLERS

(Continued from page 1.)

fendants and their counsels at considerable length, some of his remarks proving quite startling. He declared that the Plainfield and Dunellen gambling places had come to a head through the efforts of the Plainfield police to find out what a local young man had done with $500 which he embezzled from a firm employing him in a trusted position. After an investigation it was found that he had lost most of the money in Martin's place on Golf avenue. The Plainfield authorities then linked with those of New Brunswick and secured the facts which led to the four men being indicted.

"None of the defendants," remarked the Judge, "are entitled to leniency because, as some of them have stated, they made a full confession of facts when arrested. The material gathered by the Plainfield police was so complete that there was nothing else for them to do. It has also been remarked that the Plainfield and Dunellen places were not molested for some time because of political protection from New Brunswick. There was absolutely no truth in this as subsequent facts have proved and these defendants, and others, can now appreciate the fact that there is no authority in Middlesex county higher than the law."

Continuing his remarks, Judge Daley said that there is another principal in the case by the name of John Madden, who has not yet been apprehended. This man, he said, was a resident of Plainfield but had been arrested about two years ago for maintaining a gambling establishment in Roosevelt borough. When arraigned in court friends stated that he was in ill health and submitted a petition signed by hundreds of Plainfielders, asking for clemency. It was granted, but as events have shown he almost immediately went to Plainfield and resumed his illegal conduct. The Judge made it plain that repetition from any one arrested on similar charges would be dealt with in a drastic manner as it was the determination of the Middlesex county officials to uphold the law despite all reports to the contrary. The idea was prevalent in Plainfield for some time that the local police would not interfere because certain politicians in Middlesex had given the word "hands off." Just as the time when criticism was becoming severe and letters were being written to New Brunswick, the material that led to the closing up of the places was being gathered.

GIVEN REPRIMAND.

Arraigned before Recorder Hand in the borough court this morning on a charge of being drunk, William Daly, of Somerset street, was released under a suspended sentence after receiving a severe reprimand from the court. Daly was arrested by Officer Pope on Somerset street last night.

TESTIMONIAL TO OFFICIALS

(Continued from page 1.)

ject to his orders. He declared that unanimity between all three resulted in the most efficient fire department. To the members of the fire company, he reminded them that the apparatus entrusted to their care should be handled more carefully even than though it was their own personal property, and although they could go to fires quicker than with the hose-drawn apparatus, they should ever remember the rights of citizens and adopt the slogan of "safety first." Walter Zimmer, the Mack expert, who brought the vehicle to Plainfield and instructed the West End men in its running, made a special trip from Roselle Park to attend the gathering. He is now making the firemen of that place acquainted with a new Mack pumping engine and took occasion to make a few remarks to the gathering on the proper handling of motor-driven fire apparatus that was appreciated by firemen and citizens alike.

An orchestra composed of Harold Storr, piano; Wilbur Moke, cornet, and Fred Zweifel, drums and traps, provided musical selections, and there were also vocal number by a quartet composed of William Jaeger, Jacob Schlick, Jr., T. M. Muir and George Zeisz. Solos were rendered by Barton K. Davis, T. M. Muir, Anthony Martel and Fred Zweifel. An additional feature was an Irish jig by Anthony Martel, and exhibition dancing by Jacob Schlick, Jr., and Albert Jaeger.

The committee which arranged the affair was composed of Barton K. Davis, John King, Howard Huff, David L. Coleman, Den J. Galbraith, Ray Randolph, Frank Ingraham, Anthony Martel, William Jaeger and Edward Vail.

The members of the committee feel especially grateful and extend thanks to the following for assisting them: Theodore A. Martin, carting; Professor Kogan, loan of piano; J. W. Gavett, loan of crockery; Frank Bradt, donation of home-made pies, and Charles A. Higgins, for chairs.

HARRY VAN FLEET'S FUNERAL.

The funeral of Harry VanFleet, who met an untimely death Monday afternoon, was held from the late home on Runyon avenue, Dewey Park, yesterday afternoon. The officiating clergyman was Rev. Joseph O. McKelvey, pastor of Warren chapel, this city. The funeral was largely attended and the floral tributes were of great number and beauty. Interment was at Hillside. The bearers were members of the Carpenter's Union, to which the deceased belonged.

INSTALLATION POSTPONED.

The installation of officers of Unity Lodge, Knights of Pythias, scheduled for last evening, was deferred one week. In the regular business session the first degree was conferred on one candidate and the second degree on three candidates. A general social time was had in conclusion.

FREE DELIVERY

ROTH & CO. SPECIALS

Jersey Fresh Pork Shoulders, lb. Small Fresh Cal. Hams, lb.	13½c
Loins of Jersey Pork, small, lb. Jersey Pork Chops, lb. Small Pork to Roast, lb.	16c
Regular Fresh Jersey Pork, Legs of Jersey Pork, weighing 8 to 10 lbs, lb	17c
Pure Made Pork Sausage, weighing 2 lbs each; lb	18c
Fresh Spare Ribs, lb	11c
Sugar Cured Smoked Cal. Hams and Shoulders, special, lb	12½c
Sugar Cured Boneless Bacon, by strip, weighing 2 lbs, Special Cured Smoked Hams, half or whole, lb	18c
Taylor Genuine Pork Goodies, lb	21c
Figs Tails, lb	4c
Corned Spare Ribs, lb	10c
Pigs Feet, lb	4c
Tongue, lb	8c
Fresh Beef Liver, lb	9c
Chuck Roast, blade cut, Fresh Chopped Beef, Rib Roast, blade cut, lb	14c
Rump Beef Roast, lb Flank Steak, roast or chopped, lb	16c
Sirloin Steak, special, lb	18c
Top and Bottom Round, lb	20c
Round Steak, Bottom Round, lb	22c
Special Offer--Smoked Steers, Beef Tongues weighing 3 1-2 to 5 lbs, lb	20c
Legs Fancy Mutton, lb Hindquarters of Genuine Lamb, lb	16c
Fresh Killed Capons	Turkeys
Squabs	Roasting Chickens
Fancy Butter, lb	33c
Light Smoked Finnan Haddie, lb	14c
Fresh Tripe, lb	12c & 15c
Fancy Smoked Halibut, lb	24c

B. Altman & Co.

Extensive Price Reductions in Women's Tailor-made Suits

(all sizes)

affect practically the entire stock of Fur-trimmed Winter Suits. An unusual opportunity is presented for securing superior-quality apparel at extremely low prices.

Fifth Avenue - Madison Avenue
34th and 35th Streets New York

SPECIAL SALE

Keen Kutter Carving Sets.
Keen Kutter Tool Cabinets.
Klipper Klub Ice Skates.

All Reduced 15 Per Cent. for One Week.

F. A. Kirch & Co.

205 Park Avenue.

Phone 578.

HARDWARE, TOOLS AND CUTLERY.

Marshall & Ball

OPEN SATURDAY EVENINGS

A Procession of Wise Men Coming to Our Big January

CLEARANCE SALE

SUITS & O'COATS

$12.00 and $12.50 Suits and Overcoats	$9.85
$15.00 and $16.00 Suits and Overcoats	$12.75
$18.00 and $20 00 Suits and Overcoats	$15.50
$22.00 and $25.00 Suits and Overcoats	$18.75
$28.00 and $30.00 Suits and Overcoats	$21.50

$1.00, $1.50 and $2.00 Shirts---77c

Make the best of this clearance of shirts, gentlemen, while they are available. There are shirts with stiff bosoms, **Madras and Silk Mixed Shirts** with soft bosoms; some with stiff, some with soft cuffs; all from our regular stocks of **$1, $1.50 and $2 shirts**, selling at only **77c**

Bully Bargains In Boys' Clothing

In Our January Clearing Sale

Group No. 1—Boys' All Wool Two-Pants Suits; best of this season's model; regular values **$6.50, $7 and $7.50**; to close at **5.95**

Group No. 2—Boys' Two-Pants Suits; 7 to 18 year sizes; all the new models; regular values **$8, $8.50 and $9**; to be sold at only **6.95**

Group No. 3—Boys' Fine Two-Pants Suits; beautiful materials; splendidly made; regular values **$9.50, $10 and $10.50**; Clearance price **7.95**

Boys' High-Grade Suits; some with one, others with two pairs of trousers; choicest patterns and fabrics; English Norfolk models; regular values **$12, $12.50 and $13**; Clearance price **10.95**

Children's Overcoats; sizes 2½ to 10 years; pretty little garments; regularly sold at **$7, $7.50, $8 and $8.50**; now to go at only **6.50**

Little Fellows' High-Grade Overcoats; choicest fabrics; attractive new models; 2½ to 10 year sizes; values **$9, $9.50 and $10**; now marked only **7.75**

Big Boys' Overcoats; 10 to 18 year sizes; strictly wool; newest models; formerly **$9, $9.50, $10 and $10.50**; clearance price. **7.95**

Boys' High-Grade Overcoats; 10 to 18 year sizes; pleasing patterns; splendid fabrics; new models; were regularly priced **$12, $12.50 and $13**; January clearance price **10.50**

Women's $5.00 Colored Shoes, $3.75

Bronze Kid Lace Shoes, Shoes of Patent Coltskin and Gun Metal, Blue and Black Kid Lace and Button Boots; all in the height of fashion; attractive high cut models; all good values—for only **3.75**

MEN'S SHOES—Exceptionally durable winter shoes in a variety of good models. Substantially made of Mahogany Russia Calf and Gun Metal Calf, and a full range of sizes. Very good $4 values offered in the Shoe Store in connection with our January Clearance at only **2.85**

Marshall & Ball

807-813 Broad Street, Near Market, Newark, N. J.

Great Holiday Sale

Large assortment of Genuine Cut Glass, Aluminum Ware, China Ware, Domes, Christmas Tree Lights, Searchlights and Winslow Ice Skates. Handsome Souvenirs given with a 50c purchase.

The Standard Hardware Store
184 EAST FRONT STREET
PITTIS BUILDING.

Electric Lighting Fixtures
Gas Portables
Electric Reading Lamps

JOSEPH W. GAVETT
318 WEST FRONT STREET

UNDERWEAR

Glastonbury Wool, heavy and medium weight—

$1.00, $1.50 and $2.00

per garment.

Interwoven Stockings.

Arrow Shirts.

J. R. Blair
119 PARK AVE.

New Jersey Civil Service Examinations
January 26. Court Attendant. Union County—Salary $3 diem.
Open to Elected Constables of Union County.
Blanks must be filed one week in advance. Communicate with Civil Service Commission, State House, Trenton, N. J.
12-27 1-7 19

COMMITTEES NAMED BY DIRECTOR CADY

Union County Board of Freeholders Complete Organization for Coming Year.

Elizabeth, Jan. 7.—Freeholder Samuel P. T. Wilbur, of Plainfield, was appointed on the auditing, county roads and mosquito extermination work committees by Director Cady at yesterday's meeting of the Board of Freeholders. Freeholder Harvey Doane was named on the lunacy, hospital and soldiers' headstones committees.

Freeholder John Woodruff, of Hillside, was sworn in as a Republican member in place of Abram P. Morris, new county clerk. The Board of Health of Springfield petitioned for the establishment of a county isolation hospital. It was referred to the hospital committee.

Resolutions prepared on the death of County Clerk James C. Calvert were ordered engrossed and sent to the family. A committee was appointed to consider a plan of auto service for the county.

A resolution providing that the Board's minutes in full be published only in the Elizabeth Daily Journal, at a cost not to exceed $400, and in the other papers of the county in synopsis form at a cost of $100 per year, was unanimously adopted.

The committees are:

Auditing, Wilbur, Smith and Jones; collector's bond, Thompson Brokaw and Noah Woodruff; jail, Perry, Marsh and Gehring; discharge of prisoners, McMahon, Wilbur and Haviland; lunacy, Heisel, Doane and John Woodruff; widows' pensions, Teller, Marsh and Perry; grounds and buildings, Krouse, Smith and Noah Woodruff; publication, Thompson, Darby and Haviland; stationery Darby, Teller and Jones; county roads, Krouse, Wilbur, Smith, Meise and Randolph; miscellaneous, Darby Haviland and Brokaw; appropriations, Smith, Hall, Thompson, Applegate and Jones, elections, Teller Perry, McMahon, Marsh and Noah Woodruff; mosquitoes, Wilbur, Randolph and Applegate; settle with collector, Hall, McMahon and Gehring; hospitals, Doane, Hall; Krouse, McMahon and Applegate; legal questions, Randolph, John Woodruff and Brokaw; Legislature, Meisel, Teller and Krouse; soldiers' headstones Doane, Darby, Haviland, Noah Woodruff and Brokaw; Elizabeth draw bridges, Marsh, Perry, Applegate; Rahway drawbridges, Randolph Thompson and Gehring; sinking fund, Cady, Krouse and Jones; special committees, South Front street, Elizabeth, Marsh, Perry, Meisel, Haviland and Applegate; Baltic street Elizabeth, Perry, Meisel, Marsh, Brokaw and John Woodruff; Townley bridge, Berkeley Heights, Jones, Wilbur and McMahon; Branch Mills bridge, Smith, Perry and Darby.

REV. DR. STRONG WILL DELIVER STORY-SERMON

As previously announced, Dr Philip B. Strong, pastor of the First Baptist Church, who was unable at the time to deliver his annual Christmas story-sermon, will make good that disappointment by giving other story-sermons, delivering one next Sunday morning entitled, "Joseph Barsabbas Justus; or, Choice Though Not Chosen." This story differs from those previously told in that it is founded directly upon Scripture narratives as given in the Gospels and the Acts, interweaving them with such play of the imagination as the sacred annals themselves suggest and warrant.

Dr. Strong, while not claiming for this production the perfection of Henry VanDyke's "The Story of the Other Wise Man," states that it resembles that story as much as any literary counterpart he can recall. The discourse will be fraught with dramatic interest from beginning to conclusion, and will incidentally contain not a little information concernig the early days of the infant church. It will proceed along the lines suggested by the following synopsis: The Betrayal and the Arrest; the End of a Traitor; in the Upper Room with the Apostles; Choosing a Successor to an Apostate; the Two Candidates; the Unwritten Records; a Glimpse Within the Gates; concluding with a recitation of the beautiful poem, "Paradise," by Christina Rossetti.

A little later Dr. Strong will give on a Sunday evening a story-sermon of a very different character entitled, "The Parlors and Piety of Aunt Prue and Aunt Patience."

BURIED AT STANTON.

The funeral of John P. Yorks, whose death occurred at the home of his son, Robert A. Yorks, of West Front street, was held yesterday in the Reformed church at Stanton, Hunterdon county. Many relatives and friends from Plainfield, Hunterdon county, and other places were in attendance. The service was conducted by Rev. Dr. Goebel, pastor of the church. Burial was made in Valley View cemetery, Stanton.

—If you have something to rent, you have something to advertise—and something that it will pay you to advertise adequately and persistently.

CONTINUING the JANUARY PRICE CUTTING

ON ALL OUR WINTER STOCK OF COATS, SUITS, DRESSES, SKIRTS, AND FURS SO THAT EVERYTHING WILL BE SOLD.

THIS SALE IS A GREAT GAIN TO YOU, EVEN IF IT IS A LOSS TO US.

QUANTITIES OF EVERYTHING ADVERTISED ON HAND, SO THERE WILL BE NO POSSIBILITY OF YOUR BEING DISAPPOINTED.

THIS IS A BONA FIDE SALE AT WHICH YOU CAN BUY FOR SOME ONE ELSE AND IF THE PURCHASE IS NOT SATISFACTORY MONEY WILL BE REFUNDED IF RETURNED THE SAME DAY.

COME IN THE MORNING SO THAT ALTERATIONS AND DELIVERY CAN BE MADE IN THE AFTERNOON.

January Clearance Sale of

Women's Winter Suits

Suits--formerly	$14.95	to	$18.00--reduced	to	**$6.95**
Suits--formerly	$17.50	to	$20.00--reduced	to	**$8.75**
Suits--formerly	$18.00	to	$25.00--reduced	to	**$9.98**
Suits--formerly	$25.00	to	$40.00--at greatly reduced prices		

WARM WINTER COATS

For Girls'

All kinds of materials in Mixtures and plain colors; sizes 6 to 13 years—

$1.50

Big Assortment of Girls'

VERY FINE COATS

All sold from $5.00 and up; sale price—

$2.95

We Shall Continue During This Sale the CLEARANCE OF

Women's Coats

Coats--formerly	up	to $6.50--now	**$2.95**
Coats--formerly	up	to $7.98--now	**$3.50**
Coats--formerly	up	to $10.00--now	**$5.00**
Coats--formerly	up	to $12.98--now	**$7.50**
Coats--formerly	up	to $15.00--now	**$8.98**

Exceptional Special

While They Last

Black Zibeline Coats

Belted effect, patch pockets, wide fur collars; a bargain at $10; sizes up to 42; sale price **$4.95**

SEASON'S MODELS IN SERGE & OTHER DRESSES

Dresses--formerly	$ 6.59--reduced	to	**$2.95**
Dresses--formerly	$ 8.00--reduced	to	**$4.00**
Dresses--formerly	$12.75 & $18.00--reduced	to	**$7.50**
Dresses, new spring models--formerly	$20 to $30--now		**$10.50**

Separate Skirts

At greatly reduced prices; usually sold from $3.00 to $6.00. **$1.95 & $2.95**

J. A. Fass
THE PARIS STORE

Plainfield Daily Press

LESLIE R. FORT .....Managing Editor

Published Daily except Sunday, by the PLAINFIELD PRESS COMPANY; 105 North Avenue.

Entered at the Plainfield, N. J., Postoffice as Second Class Mail Matter.

TELEPHONE PLAINFIELD 1300.

Private Branch Exchange connecting all departments.

Two cents a copy. Ten cents a week. $5.00 a year in advance. Delivered by carrier or by mail. No extra charge for papers mailed to points in the U. S. and Canada.
Any subscriber failing to receive a single issue will confer a favor by notifying the business office.
Advertising rates mailed on application.
Copy for change of Advertisement to Ensure change for same day must be at the office by 9:00 a. m.

JANUARY 7 IN HISTORY.

1558—Coast town of Calais retaken by France from the English, who had held it 200 years; England, France and Belgium now protecting it against Germans.

1642—Died, Galileo, the great mathematician, who introduced the use of the telescope, and was forced by the inquisition to recant his opinion that the earth revolved about the sun.

1779—Lafayette sailed from Boston to aid France in her war with England.

1782—First regularly established bank in America opened at Philadelphia.

1789—First national election held in the United States.

1822—Greeks proclaimed their independence from Ottoman rule; Turks besiege Corinth.

1852—Laval University at Quebec opened.

1864—U. S. provided necessaries of life for all inhabitants within the army lines.

1892—First women members of a school board in Canada elected at Toronto.

1895—Korea proclaimed its independence of China.

1915—THE WAR.
French publish charges of brutality against German officers.
Adriatic cleared of Allied fleets, Germans announce.
Turkish cruiser Goeben badly damaged by Russian mines.
Germany denies the arrest of Cardinal Mercier, of Belgium.
British trade reduced eight hundred millions as result of war
Secretary of State Bryan refutes German charges that American manufacturers were making dum-dum bullets for the Allies.

Plainfield, N. J., January 7, 1916.

A MAN'S JOB AND A MAN.

The Bible admonishes that we are not to envy any man's possessions, but even the ten commandments do not forbid our envying the opportunities of another, and we are free to confess that there is one man in New Jersey whose place we would gladly take—if we felt that we were as capable of fulfilling its possibilities as he.

In the sessions of the General Assembly of the State of New Jersey that opens next Tuesday there will be an individual member upon whose shoulders rests greater responsibility than the speaker, or even than the party that dominates the session. As leader of the independent forces and pledged to no party program he, and he alone, must have the courage to fight for what is right irrespective of party promises or factional prejudices. There will be others under his flag, but they will await the call of their leader, and the leader is William N. Runyon, of Plainfield. By all political precedent Assemblyman Runyon should have been the Republican caucus nominee for speaker of the lower house. He bears no ill will that he was not, but he could not salve his conscience into an agreement on all party planks, and he was considered "dangerous" by the Essex machine that controls things politically for the humble New Jersey citizen who pays the bills. He is still a Republican but he owes the Republican party no false allegiance, and he is far above its boss-dictated program. He will vote for some of the Republican measures, if they appear to him to be good for the people, but will not be fettered by any far-flung ideas of party honor or mercenary hopes of party reward. He will accomplish little in 1916 legislation for he will be a minority leader, but he will leave a record on the pages of legislative history that will still work for good when those who watch his efforts will have ceased to remember.

It is a man's job, this work of representing the people in an assembly of men who too often cannot or will not see the people's side, but we believe that there is a man to fill it and we wish him success, and courage, as does every other honest citizen of the State.

OPPOSED TO ESSEX RULE.

The Trenton State Gazette, most regular of regular Republican newspapers, sees "a disposition, if not a determination, on the part of certain up-State gentlemen to locate the power house of the Republican party in Essex county." Alfred N. Dalrymple, it says, is the active candidate for leader of the organization; former Governor Franklin Murphy is ambitiously looking in the direction of the Senatorship, and Senator Austen Colgate seeks the nomination for Governor.

In the organization of the House and Senate, the Gazette says, "dear old Essex walked away with a basketful of the choicest persimmons," and "we appear to be gradually drifting in the direction of the 'State of Essex.'" In the opinion of the Trenton newspaper the situation demands careful consideration on the part of Republican leaders in other parts of the State. The State Gazette admits that "as a Republican bailiwick the strength of Essex county is not to be under-estimated," but there are others that are entitled to some respect and should not be over-looked. It evidently thinks that Essex Republicans are getting just a little too arrogant and need to be curbed, as may be inferred from the following:

"Prospect of an easy victory next fall has evidently encouraged some of the war horses that were sent to the pasture a few years ago to get back in the race. Unfortunately for them, the people are now in the judges' stand, and the day when political contests can be successfully jockeyed by a half-dozen self-appointed track masters has passed.

"These are important facts that should not be overlooked by the self-absorbed gentlemen of Essex."—Newark Evening News.

Congress is demanding that it be called into consultation before President Wilson and Secretary Lansing send a note to the Central Powers on the sinking of the Persia. Certainly! They are right. And when President Wilson and the Secretary of State have agreed on what must be done, and it has been approved by the cabinet, then by Senate and later by members of the House of Representatives, it should be submitted to each citizen of the United States, for all have an interest in the matter. By the time all this is done all the ships on the seas will have been sunk and war will be over.

The Metropolitan Magazine humorously, or with humorous intent, refers to Senator James Martine as the "keeper of the White House silver." Well, that shows he is to be trusted by those who know him, which is more than can be said of most senators.

King George made William Waldorf Astor a British peer with the hope of winning American sentiment, which shows how far a man can miss a guess if he is not in close touch with his subject.

It is admitted that there are too many business men's organizations in Plainfield, but all are doing some good. Of which one are you a member?

A man who spends half the day looking in a back-bar mirror admitting that he is good looking, usually isn't.

A lot of highbrows lost their standing in the community when the burlesque show came to town Tuesday.

The people who cannot digest the recent Dalrymple dinner are the ones who did not attend.

This is about the time of year that good resolutions give way to old desires.

PERSONAL

Mrs. H. H. Rickets and daughter, Hazel, of Benzonhurst, L. I., spent Sunday with Mr. and Mrs. Albert J. King, of Watchung avenue, the borough.

Mrs. Robert Cranston has returned to her home in Nutley, after visiting relatives in the city.

Mrs. Harry Allen, of Park avenue, who has been detained at her home with an attack of the grip, is now able to be out again.

Mrs. Frank V. Lawrence, of Denmark road, who underwent an operation at Muhlenberg Hospital a few days ago, is reported to be "doing nicely."

Off Agin On Agin

STRICKLAND W. GILLILAN

Always At It

I saw her on the train—
Sittin'
Knittin'.
She had stitches on the brain—
Sittin'
Knittin'.
It was not a sturdy sock
For some member of her flock,
But some dido for a frock—
Sittin'
Knittin',

Never saw her but she was
Sittin'
Knittin'.
Guess that's all she ever does—
Sittin'
Knittin'.
Bet you when her hair is hoary
And she's tatted home to glory,
It will be the same old story—
Sittin'
Knittin',

Finnigin Filosofy

If they was nawthin' in heridity, a acorrn planted in a persimmon grove wud bear th' puckery fruit alahng wid th' other bushes.

Its Distinction

"What is your town distinguished for?" we asked the citizen who watched the train go by.

"For having more poverty *per capita* than any other town in America," he responded with becoming modesty.

Why don't the wets call themselves the alcohorts?

Pretty Frigid

We have seen all the glaciers of Greenland
Stand up in a frigid wall.
But a snow-covered swing in the winter
Is the chilliest sight of all.

Such A Covering!

"But I thought you said these wagons you had for sale were covered wagons.

"They are. Covered with mortgages."

The Curse Of Good Credit

I learned to hate,
And hate him yet,
The man who coaxed
Me into debt.

If some folks we know were to go to the dogs, the dogs would immediately change locations.

Nothing Scarey

"My, wasn't that an appalling flock of bills introduced into Congress at the beginning of the session?"

"Why appalling? Don't you ever have any first of the month at your house?"

Interesting Fact

The Nashville, Chattanooga and St. Louis Railroad is the only one in captivity that has revolving, leather-upholstered, parlor-car seats in both its white and colored waiting-rooms. This is at Huntsville, Ala.

In about a week the backbone of winter will begin being broken at fortnightly intervals until about April 10th.

Spurting Event

In the recent expectoration tournament at Chase's, Alabama, Ed. Black won the free-for-all standing broad by killing a fly at fifteen feet, three out of a possible three.

Anybody heard of 3-Oaks, Mich., lately?

We shouldn't be at all surprised any time now to find that three cents a mile was far too little for the railroads to charge and make money. They sure are some reachers!

Heard on a moving train down South—"W'y, hello! You on this train?"

Selecting An Audience

"Why do you talk to yourself?"

"Because I'm the only person who understands everything I say."

Located

"What is Jenkins' nativity?"

"He came from the how'll-you-have-your-eggs belt of the South."

The Young Lady Across The Way

We asked the young lady across the way if she was fond of syncopated music and she said of course it was very interesting but she really preferred something lively that you could dance to.

Health Talks

BY WILLIAM BRADY, M.D.

Treating A Baby's "Cold"

MY baby, aged three years, writes a professional woman, had another of her frequent attacks of croup a few nights ago, and still is wearing a piece of flannel on her chest. Shall I take it off? What can I do to make her "take cold" less frequently? She is a splendid baby and won a prize in a Better Baby Contest. When a child has croup must she sleep in a warm room? Would she be less liable to "colds" if she wore cotton instead of wool silk lined undershirts? Do you believe in rubbing the chest with any grease for a cough? When a child has croup in the night and is apparently all right next day, should she go outdoors to play?

Answering these queries in order, we depose and testify as follows:

Why put the flannel on in the first place—to shut out the "cold"? Would you close the door after the colt has scampered away? The sooner you take it off the better for the child.

To prevent respiratory infections of all kinds, call them "colds" if you will, the first essential is DON'T CODDLE—don't discriminate in favor of, or against any particular area of the skin of the body. Dress comfortably, neither too much here, nor too little there.

A warm room is necessarily one with inadequate ventilation. No heating contraption yet devised will heat all outdoors. No bedroom not open to the free passage of open air is hygienic. We have never yet met with a case of croup in a child sleeping in a well ventilated bedroom—one in which the air is cool or cold as the outside air, but the child as warm as toast. Cold air is Nature's preventive of croup. Let the child have plenty of it to breathe, and yet keep the child comfortably warm by means of special sleeping garments made for those who have the porch-sleeping habit.

We personally favor wool or silk and wool, knitted underwear, light weight, for everyone—but it must be a complete suit, not the shirt alone, and wool or silk stockings too.

The only "grease" suited for rubbing the chest, we think, is camphorated oil (that is, for children). Dissolve all the powdered camphor very hot olive oil or sweet oil will take up, and keep tightly corked, for camphor is volatile. Rub it all over the chest, front and back, over throat and bridge of nose, once or twice a day. But no flannel "coddling" afterward.

No matter what a child has in the night, outdoors is the place for the child next day. Particularly is this true if the child has any kind of respiratory disease—outdoors is the place to fight the Indoor Plagues.

QUESTIONS AND ANSWERS

Bright's Disease Without Albumin

Is it possible for one to have chronic Bright's disease without having albumin in the urine? How long can a patient with chronic Bright's disease live if he is careful? Would a cold or warm climate be preferable for such a patient?

Answer — Chronic interstitial Bright's disease is often seen without albumin in the urine. A patient with chronic Bright's disease should live twenty years. A moderately warm climate is preferable as a rule.

What Cyanosis Means

Please explain in the paper what cyanosis means, and what disease it indicates.

Answer—Cyanosis is the medical term given to the bluish tint of the skin when the circulation is greatly embarrassed. It is a symptom of heart disease, advanced lung disease, and of poisoning by any of the heart-weakening coal-tar remedies.

Salt Water For Sore Eyes

How strong salt water would you advise for bathing eyes?

Answer—Never stronger than a level tablespoonful of salt in a pint of boiled water. This is about the saline strength of the tears.

Dr. Brady will answer all questions pertaining to Health. If your question is of general interest it will be answered through these columns; if not it will be answered personally if stamped, addressed envelope is enclosed. Dr. Brady will not prescribe for individual cases or make diagnoses. Address all letters to Dr. William Brady, care of this newspaper.

Vest Pocket Essays

BY GEORGE FITCH

NEW HAMPSHIRE

NEW HAMPSHIRE has never been distinguished for its size. It is 180 miles long, but is so narrow that the name of its leading lake, "Winnepesaukee," has to be placed lengthwise on most maps.

New Hampshire has 450,000 people, several of whom do not take in summer boarders. The state is noted for its cool and bracing summer climate and for its modest, old-fashioned villages, which are so unenterprising that they will entertain a stranger all summer long without compelling him to telegraph home for money. There are New Hampshire villages which haven't changed in 150 years, and whose citizens are still cheering Daniel Webster's last speech.

Most of New Hampshire is badly broken out in hills and mountains, the chief of which is Mount Washington, 5,000 feet high and one of the finest mountains in captivity, it being owned by a private company. All this ruggedness makes New Hampshire very difficult to farm successfully and the result is that the state, which was once cleared by the hardy colonists, is growing up to timber again, and in many spots is all ready for a second crop of pioneers. Nevertheless, New Hampshire produces a great number of highly successful farmers. They farm their land in the summer and in the winter eke out an existence in New York and Boston by running railroads or banks, or by speculating in stocks. New Hampshire has made the fortune of many a farmer's boy by driving him to the city.

New Hampshire deals extensively in lumber, stone, hay and scenery. It is also extensively speckled with factories, spinning cotton and wool. The rivers of New Hampshire are the most industrious in the country.

The Boston and Maine Railroad has often threatened to move the legislatures

A puny, undersized stream which would be drunk up by the cattle in Wyoming in three days if it were there, will run a dozen factories on its way through New Hampshire.

Concord is the capital of New Hampshire, although the Boston and Maine Railroad has often threatened to move the legislatures to its offices in Boston, where the state's business could be transacted more conveniently.

Views Of The Press

Mr. Kipling On Neutrals

"DAMN all neutrals" is the reported toast of Rudyard Kipling, who may be forgiven much because of his personal bereavement. Richard Harding Davis reports a like feeling in France, where he says that: "A year ago we were almost one of the Allies, much more popular than Italians, more sympathetic than the English. To-day we are regarded not with hostility, though after the war it may grow to that, but with contempt." What has brought about the change? Mr. Davis ascribes it to President Wilson's call upon Americans to be neutral: "The French could not understand it. From their point of view it was an 'unnecessary affront.' It was as unexpected as the cut direct from a friend, as unwarranted, as gratuitous, as a slap in the face." But we may hope that when the war is over and normal thought-processes are restored, the French people who hold this point of view will perceive its falsity, and will discover that the call for neutrality was directed impartially to both sides. It is well known that nobody loves a neutral, but that is one of the recognized penalties of neutrality. When peace is restored neutrals share in the general amnesty and return of good will, provided they honestly live up to the obligations of an ungrateful but necessary rôle.—*Springfield Republican.*

Nancy Hanks

IT IS not often that the death of a horse is recorded in the public press, but this notice appeared in some of our papers:

"Died: In Fayette County, Kentucky, August 15, 1915. Nancy Hanks, aged 29 years."

Only a race horse, but so famous that her demise was a matter of interest to the country at large. Time was when Nancy Hanks was the idol of the turf, the most talked-of and written-up horse in the world. She held the trotting record against all competitors, a satin-coated, slim-ankled creature that caught the spirit of the race as if it were an inspiration. Many a race track habitué remembers her with a feeling that is close to affection. The years of her triumphs are long past, she had spent a green old age on the blue grass pastures of Kentucky, and now she has gone to her death full of honors.

In the old days, when she was young, horse racing was a "gentleman's sport" and Nancy was queen of the track.—*Memphis Commercial-Appeal.*

Cartoons Of The Day

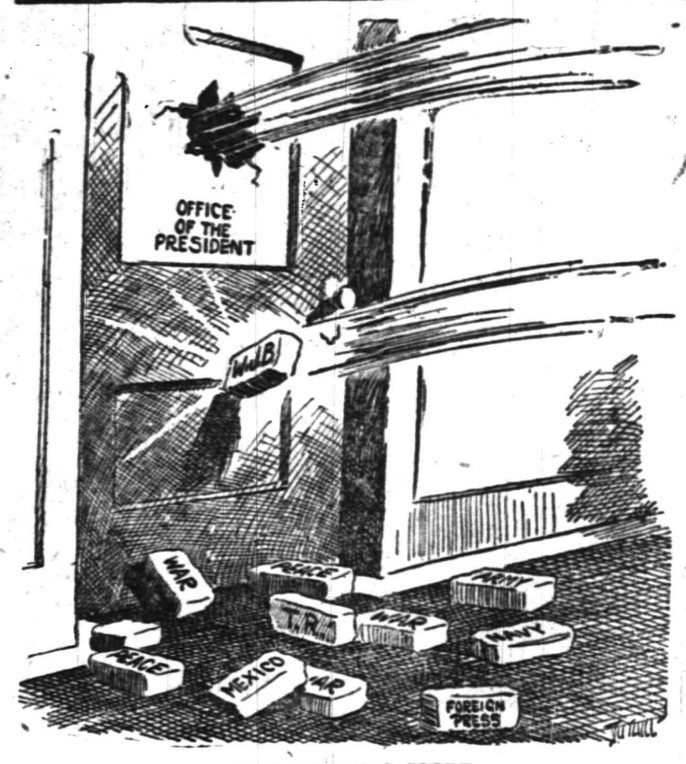

THE NATIONAL SPORT
—Tuthill in St. Louis *Star.*

People's Legal Friend

BY E. R. BRANSON

No Alimony Stipulated

Q. If a man is tried and convicted of a crime in this State (Washington) and sentenced to the penitentiary, and his wife gets a divorce while he is doing time and sues for the custody of the children, can she, after he is liberated, make him pay alimony when she did not stipulate it in the divorce proceeding? To make it a little plainer, is he, according to law, compelled to pay her anything either for her support or the minor children. If this man has been helping her and the children since being free, would this make any difference? If he resides in the same house and puts up a reasonable amount for support in case he cannot agree with this woman, would the law protect her in any way in case he should leave?

A. If the decree of divorce did not provide for the payment of alimony, payments by way of support or maintenance to the divorced wife cannot be enforced.

Late Claims

Q. My husband, residing in this State (Washington) died and left land which was appraised at $9,000, but a party held a mortgage on it for $2,500. The mortgage was foreclosed and the land was taken for the mortgage and interest. He got the land for $3,911.20. Now this same person held a note for $250, with my husband's name and my father's name on it. I gave notice to creditors and all persons having claims against the estate to put them in within one year after the date of this notice. What I want to know is, Can this person collect this from my father? This party has never put in any claim against the estate and it has been four years and a half. He is starting suit to collect the amount and interest.

A. The claim against the estate is barred. The claim against the father is not barred if he was a strict surety.

Mr. Branson will be glad to answer all questions. If your question is of general interest it will be answered through these columns; if not, it will be answered personally if stamped, addressed envelope is enclosed. Address all letters to E. R. Branson, care of this newspaper.

The Color Of A Corporation

In a case decided some time ago in Virginia, the defendant had sold the plaintiff a small building lot, one of a group which he owned. The sale had been made with a stipulation that no land in the division should be sold to a colored person, so the buyer was highly incensed when shortly afterwards the remaining lots were all sold to a corporation made up entirely of negroes.

A suit for breach of condition was brought immediately, but the defendant justified his action on the ground that the land had not been sold to a colored person but to a corporation. His opponent, however, replied with the remarkable assertion that since a corporation is a person, then if its members were all negroes, it could with great propriety be called a colored person.

It looked, for a while, as if this argument might win the day, until the defendant presented the following hypothetical case for consideration of the court: "If the corporation had been composed half of white men and half of negroes, could it then have been considered a mulatto?"

The plaintiff lost his case.—*American Home Monthly.*

Pepper Talks

BY GEORGE MATTHEW ADAMS

Dignity

There is nothing finer in a man or woman than a fine Dignity—a Dignity that carries with it Respect, Nobleness of Mind and a certain positiveness of Strength without any suggestion of Snobbery.

True Dignity is Belief and not Illusion.

You can put Dignity to work in almost every phase of your personal Character and Life. There is a Dignity in Self-Control that makes it unnecessary to say a word. There is a Dignity that can be put into every word you speak that will make your words demand respect and recognition.

Keep your Dignity and your Head and no man can long hold out against you.

Put Dignity into your personal bearing. It will count for you everywhere you go. Dignity walks hand in hand with Respect, and Respect frees and calms the mind.

For after all Dignity is but the expression of your Mental Attitude toward things.

Incorporate Dignity into your Work and your daily Life. There is nothing more worthy of Dignity than Work. The humblest Job can be made Dignified and the humblest man or woman can Dignify the Job and in turn be Dignified by it. Everything worth while is worthy of Dignity.

Current Poetry

The General Staff Meets

Said old General January,
"Our campaign will now begin,
And old Mars we sure will hamper,
And we'll make his ranks grow thin;
We'll advance in every quarter,
We'll attack on every front,
We'll soak all these warring nations,
Every one must bear the brunt."

"Good!" said General February,
"Colonel Boreas will aid,
And we'll send him out quite often
In many a stinging raid;
And in Courland and in Flanders
We'll soon have them on the run.
And, no matter what their banners,
We will soak them, ev'ry one!"

"Yes," said General January,
"It will be a great campaign,
And we'll wind it up in April
With a cold and biting rain;
And we'll call in our old allies,
Grim old Hunger, and Disease,
And we'll hand no side a favor,
Every one must starve and freeze!"
—*Harrisburg Patriot.*

Snap Shots

By Jay E. House

It is only in novels that men find their way into the conservatory. In real life the place to look for men is the dining-room.

Nearly every man's initials are familiar to his townsmen, but nobody ever knows his middle name until his wife gives a party.

The observation of those who travel about, is that church members return thanks for some mighty poor meals.

Next to saying a clever thing to an ear trumpet, smiling naturally at the camera probably is the most difficult feat.

It is also well to remember that had Ananias been a truthful person he would long ago have been forgotten.

Too many men are willing to rest their reputations on the number of highballs they can consume without assuming a recumbent position underneath the table.

Eph Wiley says an aviator is a man who is willing to wager the price of a funeral that he can navigate an airship successfully.

After he has learned his college yell a student often takes up some of the other branches of instruction.

A man takes his vacation as soon as he gets the money. A woman takes hers when she dies.

FUGITIVE SINCE 1909 CAUGHT IN PENNSYLVANIA

Somerville, Jan. 7.—Word was received here a few days ago that Clay Wilson, alias H. G. Mason, was arrested in Altoona, Pa., for the Dayton, Ohio, authorities.

Wilson and Charles B. Duncan are the men who swindler Lewis H. Taylor out of $15,000, selling him what appeared to be a gold mine in Arizona.

Duncan resided and owned the Woodfern farm in this county. Taylor was swindled in the year 1909 and Duncan and Wilson were both indicted in Ohio, Wilson was arrested and secured bail in the sum of $5,000, but skipped out. Duncan has not been captured.

Taylor, who is related to the founder of the Taylor Iron Works at High Bridge, secured an attachment against Duncan's farm and in April, 1915, a trial for the conviction of Duncan was held and a jury rendered a verdict in favor of Taylor for $16,065. The defense in this action was that Taylor is dead and that the property is owned by Mrs. Duncan.

PLAINFIELD THEATRE

One of the most unusual acts that has ever come to this city is that of the "old soldier fiddlers" who appeared as the headliners on the Plainfield Theatre's new vaudeville bill yesterday. Not only are the old soldiers real bona fide survivors of the War of the Rebellion, but also expert violinists. The patriotic touch that is lent the performance is accentuated by the beauty of their music and the sight of the three venerable fellows deriving enjoyment themselves in producing it.

Although the names of the men do not appear on the bill in any way, they gave them to a reporter yesterday as follows: George Patterson, seventy years old, and member of the 8th Pennsylvania cavalry; George W. Wolfe, seventy-three years old, and member of the 14th Illinois cavalry, and James P. Roscoe, sixty-seven years old, and member of the 103rd Ohio volunteers. All three saw hard service, although Roscoe was a mere youth when he enlisted, and many years afterward they met while at a national encampment of the G. A. R. Each one discovered that the other two were good "fiddlers" and the trio was formed that has since proven to be one of the season's most sensational vaudeville acts. The grizzled trio has been appearing in New York, Chicago, Philadelphia and many other cities, and comes to Plainfield after a succession of triumphs throughout the East.

The setting for the act is a soldier's camp on a battle-field and the vets play the music such as only a vet can understand but is appreciated by everyone. Of course, they can do all kinds of stunts with "Tenting On the Old Camp Ground," "Star Spangled Banner," "Marching Through Georgia," and other patriotic airs, and they never fail to bring their audiences to a high pitch of enthusiasm. After that they give them popular or classical numbers as the case may be, thus showing the patrons that they are finished musicians as well as exponents of patriotism. The trio made a big hit at the performances yesterday afternoon and last night, and will undoubtedly draw capacity houses during the remainder of their stay.

Everyone Should Drink Hot Water in the Morning

Wash away all the stomach, liver, and bowel poisons before breakfast.

To feel your best day in and day out, to feel clean inside; no sour bile to coat your tongue and sicken your breath or dull your head; no constipation, bilious attacks, sick headache, colds, rheumatism or gassy, acid stomach, you must bathe on the inside like you bathe outside. This is vastly more important, because the skin pores do not absorb impurities into the blood, while the bowel pores do, says a well-known physician.

To keep these poisons and toxins well flushed from the stomach, liver, kidneys and bowels, drink before breakfast each day, a glass of hot water with a teaspoonful of limestone phosphate in it. This will cleanse, purify and freshen the entire alimentary tract, before putting more food into the stomach.

Get a quarter pound of limestone phosphate from your pharmacist. It is inexpensive and almost tasteless, except a sourish twinge which is not unpleasant. Drink phosphated hot water every morning to rid your system of these vile poisons and toxins; also to prevent their formation.

To feel like young folks feel; like you felt before your blood, nerves and muscles became saturated with an accumulation of body poisons, begin this treatment and above all, keep it up! As soap and hot water act on the skin, cleansing, sweetening and purifying, so limestone phosphate and hot water before breakfast, act on the stomach, liver, kidneys and bowels.—Adv.

—Press want ads. work wonders.

OUR BIG JANUARY SALE

REDUCTIONS 10% TO 1/2

Here's The Event You Have Been Waiting For

77-79 Market St., NEWARK

E. A. KIRCH & CO. WHAT WE SAY IS SO

77-79 Market St., NEWARK

REDUCTIONS 10% TO 1/2

Quartered Oak Buffet
Reg. Price $35
24.98
Highly polished; two top drawers, one long linen drawer and double cabinet.

Quartered Oak China Closet
Reg. Price $25
17.98
with bent glass panels, elegant quartered oak; claw feet, highly polished.

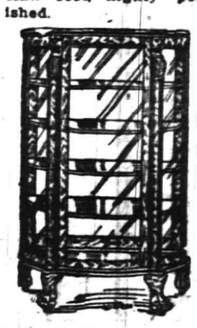

Extension Table
Reg. Price $24
17.98
Beautiful flaked oak, highly polished; top 44 inches; Colonial base; extend to six feet.

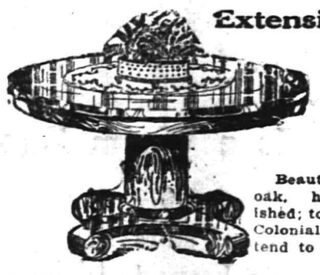

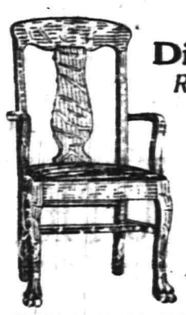

Set of Six Dining Chairs
Reg. Price $22.25
16.98
Genuine leather slip seats; full box construction, with corner blocks; high banister back.

FOUR-PIECE FUMED OAK "ADAM" DINING SUITE
Very Special at **65.00** *Specially Priced at*
Solid oak, well made and finely finished. Buffet 54 inches wide, with large linen and lined silver drawers. China Closet 44 inches wide. Extension Table 48 inches wide. Serving Table 36 inches wide.

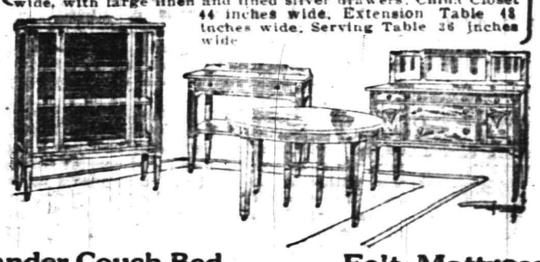

Solid Oak China Closet
Reg. Price $17.
12.75
Solid quartered oak. Colonial design, bent glass panels, very roomy.

Quartered Oak Buffet
Reg. Price $26
19.98
All quartered oak; colonial design; large linen drawer, lined silver drawers; large and roomy cupboard.

Extension Table
Regular Price $12
7.98
Solid golden oak; extends to six feet; substantially constructed, well finished.

4-Piece Quartered Oak "Adam" Dining Suite
Regular Price $135.00 **98.50** *Regular Price $135.00*
Elegant quartered oak, wax finish; consists of Buffet, 54 inches wide; China Closet, 45 inches wide; Serving Table, 36 inches wide, and Dining Table, extends to six feet.

Englander Couch Bed
Very Special
13.50
Our line is the most complete in the city—embracing every style.

Felt Mattress
Regular Price $9.00
6.98
50 pounds, pure felt mattress, roll edge, art tick, one part. Two parts, 50c extra.

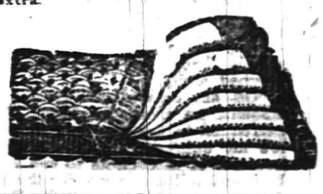

Four-Piece Jacobean Oak Dining Room Suite
Regular Price $110.00 **75.00** *Regular Price $110.00*
A correct period suite at a low price, consisting of Buffet, Serving Table, Extension Table and China Closet; all large pieces, well finished and very substantially made. Exactly like illustration.

Walnut Chiffonnier
Reg. Price $32
25.50
Colonial design; massive construction; finely polished and finished; large square bevel plate mirror.

White Enamel Crib
Regular Price $8
4.98
Heavy continuous posts, brass ornaments; closely spaced filling rods; sides are high and made to slide; very substantially made.

THREE RUG SPECIALS
9x12 TAPESTRY BRUSSELS RUGS
Regular Price $12.98
9.98
9x12 Axminster Rug *Reg. Price $24* **16.95**
9x12 Seamless Axminster Rugs *Reg. Price $28* **19.98**

Library Table
Regular Price $28
18.75
All solid mahogany top 28x48 inches; very massive colonial design with scroll feet; heavy undershelf.

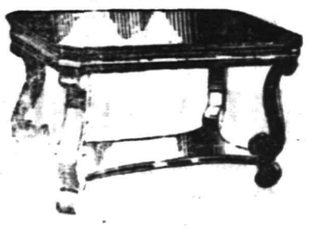

Solid Oak Chiffonnier
Reg. Price $12.50
8.98
Like cut; solid oak, beautifully polished; large size plate mirror.

Five-Piece Mahogany, Walnut or Ivory Bedroom Suite
January Sale Price **65.00**
Five pieces to match. The greatest value we have ever advertised; well made and beautifully polished and finished. Choice of three finishes.

January Sale Price **75.00**
Five pieces to match. The greatest value we have ever advertised; well made and beautifully polished and finished. Choice of three finishes.

Walnut Dresser
Regular Price $32
25.50
Colonial design; massive construction; beautifully figured top; finely polished and finished; large square bevel plate mirror.

Solid Oak Dresser
Regular Price $14.50
10.98
Like cut; solid oak; beautifully polished; large size beveled plate mirror.

3-Piece Parlor Suite

Reg. Price $45
29.75
Mahogany frame, carved claw feet, elegantly finished, best peanut cushions.

White Enamel Bed
Regular Price $8.50
5.98
Two-inch posts, double top rods and heavy fillers; best baked enamel finish.

Mahogany Rocker
Regular Price $7
3.98
Elegant big rocker, well finished and strongly made. High banister back, broad arms, roomy seat.

Your Purchases May Be Charged

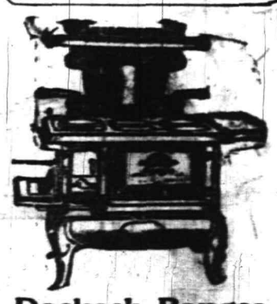

Dockash Ranges
No. 7—Regular Price $15
12.98
No. 8—Regular Price $17.98
14.98

All Two-Inch Brass Bed
16.50
Regular Price $20
Newest and most popular. Heavy mounting posts and fillers on filler rods. Every part two-inch tubing.

Gem High Chair
Very Special
5.50
Can be made into tea chair, rolling chair or regular high chair; solid quartered oak frames.

3-Pc. Leather Suite
Like Cut

Reg. Price $70
52.50
Massive colonial frames; finely finished; upholstered best brown Spanish leather. A special among specials — a genuine big value.

Household Hints..

MINCEMEAT WITHOUT BRANDY.

Mincemeat With Nuts—This recipe makes three quarts; each quart makes two large pies. Two pounds meat, one-half pound suet, two dozen apples, two pounds raisins, two pounds nuts (pecan preferred), three cups sugar, one quart sweet pickle sirup. Grind meat and suet through chopper after meat has been cooked tender. To this add apples well chopped, then raisins, sugar, sirup and water left from boiling beef. Let all boil together ten minutes. Take off fire and add chopped nuts. Seal while hot.

Flavored With Coffee—Amount makes two pies. Half pound roast beef, two ounces suet, one pound seeded raisins, one-half pound currants, one pound tart apples chopped, one teaspoon ground cinnamon, one-half teaspoon cloves and allspice, one-fourth teaspoon salt, four tablespoons sugar, dash of white pepper, one tablespoon lemon juice, one-third cup strong black coffee. Mix together chopped meat and suet, add dry ingredients, then the liquid. Coffee gives a fine flavor.

Mincemeat With Grape Juice—Two pounds currants, two pounds brown sugar, three-fourths pound citron, one pound lean beef (boiled and chopped), four pounds apples (pared and chopped), four pounds seeded raisins, two tablespoons each of cinnamon cloves and allspice (ground), one-half tablespoon powdered nutmeg, one-half tablespoon fine salt, one pint grape juice, one orange, juice and rind, juice one-half lemon; add enough cider to fruit juice to make a half pint. Mix thoroughly. Makes eight pies.

Mincemeat With Molasses—Makes ten pies: One pound beef, one-half pound suet, two pounds tart apples, one pound seeded raisins, one pound currants, one-half pound citron peel, one pound brown sugar, one-half pint molasses, one-half pint boiled cider, one tablespoon salt, a little pepper, three-fourths tablespoon mixed spices, one-half grated nutmeg. Chop separately beef, suet, spices and salt, then add apples, fruit juices, sugar, spices and rest of ingredients.

CANDIES.

Maple Bonbons—One pound maple sugar, half cup water, small piece butter; boil without stirring till wax; add one-half teaspoon vanilla, beat to a cream, pour in buttered tins. May add grated cocoanut.

Chocolate-Peanut Novelty—Boil two cups sugar with two tablespoons chocolate and one-fourth cup water until sirup threads. Have two cups peanuts shelled and broken in small pieces; heat them thoroughly and add them piping hot to the candy with a teaspoon of vanilla. Beat rapidly and pour into buttered pan.

Fig and Nut Candy—Chop fine a cupful each of figs and walnut meats. Take one cup milk, four cups brown sugar; boil until a little dropped into cold water will form a soft ball. Now add chopped nuts and figs, a tablespoonful of butter and a good pinch of salt. Remove from fire, beat until candy is creamy, then pour into buttered pan and cut in squares when cool.

THE TABLE.

Mutton a La Venison—Take a leg of mutton and lard it well with strips of salt pork inserted in deep slits in the meat, which has been previously rolled in pepper and cloves; bake two hours, according to the size of the roast, basting frequently while in the oven; about an hour before serving spread over it currant jelly, return to the oven and let it brown.

Wine Jelly Pyramids—Dissolve one box of gelatin in a pint of cold water for one and a half hours; then pour over one quart of boiling water, add the grated rind of one and the juice of three lemons, half a pint of Sherry wine, a pinch of ground cinnamon, sweeten to taste and strain into molds; set in a cool place.

Cranberry Sauce—One quart cranberries, one quart water, two pounds sugar; stew slowly.

Perfection Salad—Half box gelatin, half cup cold water, half cup mild vinegar, one pint boiling water, one teaspoon salt, one cup finely shredded cabbage, juice one lemon, half cup sugar, two cups celery cut in small pieces, one-fourth can sweet red peppers finely cut. Soak gelatin in cold water five minutes, add vinegar, lemon juice, boiling water, sugar and salt. Strain and, when beginning to set, add other ingredients. Turn into mold and chill. Serve on lettuce leaves with mayonnaise dressing sprinkled with parsley.

Factory Clearance Sale

OF ALL THIS SEASON'S WOMEN'S AND MISSES'

Suits, Coats and Dresses

OFFERS BEST VALUES

Factory prices are ordinarily lower than can be found elsewhere and at this **Great Clearance Sale** the best bargains of the year are to be found.

25 SUITS that sold regularly from $10 to $12; at this sale **5.00**

50 SUITS that sold regularly from $15 to $20; at this sale **10.00**

50 SUITS that sold regularly from $20 to $30, at this sale ..... **$14 to $18**

COATS—25 Coats that sold regularly from $5 to $10; at this sale..... **$3 and $5**

GREAT PLUSH COAT SPECIAL

We offer at this Clearance Sale a number of Silk Plush Coats, with fur collars and lined with satin, for **$12**

These serviceable Coats at this remarkably low price are decided bargains.

COATS—in broadcloth, cheviot, wool plush, Arabian lamb, etc., **Reduced 30% to 50%.**

Dresses

A large variety of Women's and Misses' Dresses, including Poplins, Serge and Taffeta Combinations, velvets, corduroys, etc; now selling from..... **4.00 up**

CHILDREN'S COATS in a large selection; selling from ..... **1.50 up**

Our Guarantee—If purchase is not satisfactory in every particular or One-Third Cheaper than you can buy elsewhere, we refund money and carfare.

S. Krauthamer

Maker of Ladies', Misses' & Children's Coats and Suits
400-402 Watchung Ave., Uptairs. Plainfield, N. J.
COR 4TH ST., TROLLEY STATION.

We desire to extend to you the Compliments of the Season and express our sincere wishes for your prosperity the coming year with a continuance of the cordial relations existing between us.

REAL ESTATE LOANS RENTS **GEO. M. CLARKE CO.** Babcock Bldg. Telephone 266 Plainfield.
INSURANCE OF ALL KINDS.

Out Rushed the Winds.

Daddy's Bedtime Story— Odysseus Gets a Bag of Winds For a Present.

"YOU will be glad to know," daddy told his children, "that in his ten years of journeyings going home from the Trojan war Odysseus met some people who were kind. He once anchored his ships before a little island. Now, it happened that the ruler of this island, King Aeolus, was a favorite of Father Jupiter, who had given him power over the winds, to let them loose or hold them tight, just as he pleased."

"Could he have a hurricane if he wanted to?" asked Jack.

"Yes, for he was manager of all the winds. But he was too wise to make trouble, you see. When Odysseus stopped at his island Aeolus was very glad to see him and treated him kindly. When the Greeks left he gave their leader a present of a leather bag full of winds all tied up with a silver string, winds both harmful and helpful, with the command to them that they blow the brave Greek ships safely back to Ithaca, where Odysseus' home was.

"So nine days the Greek ships sped before the winds, and all this time Odysseus stood at the helm, ordering them, without any sleep. At last, quite worn out, he lay down to rest, and while he slept the Greeks' curiosity got the better of them. They felt of the bag and punched it and finally decided that it must hold treasures that King Aeolus had given their leader. Greedy to get some of this treasure, they untied the silver string to run their hands in the bag, when out rushed the winds that had been shut in so long, just like wild horses let out of a stable. They seized the Greek ships and drove them back in their course right on to the very island they had just left!"

"Seems to me curiosity always gets you into trouble!" cried Jack. "The other day I wanted to see what mamma keeps in her new glass bowl, and when I lifted it off the shelf to see I dropped the bowl and smashed it."

"Well, the Greeks' curiosity got them into trouble too, for the kind King Aeolus was so angry at their stupidity that he refused to let them even land. He would neither help them again nor give them another bag of winds. So the Greeks, in an unknown sea and hundreds of miles from home, without much food and very homesick after long wars, were obliged to take to their oars again and toilfully row their boats over the same course the helpful winds had once obligingly blown them."

"That's taught me a lesson," said Jack. "After this I am going to keep my hands off other people's things."

"Then I'm glad I told you the story," said daddy. "Now give me a good night kiss."

Married Life on $80 a Month

BY MES DA LEONARD

Molly Hears the Very Latest Gossip About Olive's Baby.

"I told you I'd come over and tell the rest of our baby experience." Miss Ellson seated herself in a comfortable rocker and fanned her plump face with her apron.

"Does the baby cry as much as ever?" asked Molly Sutner.

"Oh, pretty much. It has a spell of the colic every day. After she is fed I put her in her basket on the porch, and Mrs. Dunn brings the umbrella to keep the wind off of her, and Clara fills the hot water bottle and brings extra blankets. We file out in procession like a line of slaves after an oriental monarch. We no more get inside than a wail arises. The thing is displeasing to the little despot and the slaves file out and bring her in again."

"Any one would think she was a spoiled baby to hear you talk," laughed Molly.

"Oh, she cries about the average amount, no more, no less. These perfection babies live only in books, it's my opinion. Of course with a houseful of attendants to run at her beck and call it is a wonder the little dear is not entirely spoiled. Doctor calls me Sister Hop-and-go-fetch-it. He says I am forever running for hot water bottles, a sterilized wash or warm flannels. Clara is Sister Hop-to-it. She presides over the kitchen what time we can get along with three women to wait on Miss Marjory."

"So they decided on Marjory. I am glad; I like the name," remarked Molly.

"Yes, I voted for Marjory. Mrs. Dunn wanted the baby named Lucy after her, but the fates were against her." She chuckled softly.

"Of course every woman there has a different opinion as to what should be done in every emergency. There are wads of unused advice lying around everywhere. You cannot stir without running into it."

"Doesn't the doctor decide what is to be done with the baby?" asked Molly.

"Yes, that is what is so funny. He was so chock full of wisdom, and being a doctor and not a mere father he demanded consideration. Marjory must be fed regularly or the stomach would get out of order, so when the clock struck I had to pull the wee mite out of a sound sleep and get her awake by easy or violent means. I have even dabbed her pretty face with wet cotton. As soon as she'd eaten the trouble with indigestion began and lasted for two hours sometimes. She would just get to sleep worn to a frazzle when out she must be dragged again to be fed or bathed or something."

"They will get to the place where they'll prize sleep more than that," said Molly.

"They have got there, fortunately. She stopped gaining, so the doctor revised his wisdom and put an ounce of common sense with it, and now she is bathed just as he was, when it is convenient, and instead of keeping Olive awake till ten at night to give her the last feeding they let her sleep till she wakes up. She slept from six till two last night, and then from two till seven in the morning, and both of them got a good night's sleep. Doc is learning that you can't treat all babies alike. A baby in the house is a liberal education. It is better than a whole public library. He will be a much more valuable baby doctor now that he's had experience," laughed the sister, rising to go.

(To be continued.)

AND THE WORST IS YET TO CO ME--

The store's advertisement is the store's daily message to you—and there is not often a day in which there is not something new and interesting in that message.

COMING EVENTS.

TODAY.
Lecture at P. H. S.
Boy Pioneers Meet at Crescent Avenue Church.
Union service — Presbyterian church.
Unity Lodge Installation.
Franklin Council Election.

TOMORROW.
Indoor Golf Club meeting.
Columbia Lodge installation.
Union service — First Baptist church.
Somerset Council Installation.

MONDAY.
Monday Afternoon Club.
Clan MacKenzie Election and Smoker.

TUESDAY.
Board of Education Meeting.
Jerusalem Lodge, No. 26, Installation.

WEDNESDAY.
Lecture at Plainfield High Schoo Auditorium.
Brightside Circle, King's Daughters, meeting.

THURSDAY.
Janet Richards—Hartridge School.

FRIDAY.
Lydia Chapter meeting.
Moulders' Union ball.

—That funny fellow Scoop is on the classified page.

RECREATION NOTES

A special meeting of the Community Center Publicity Committee will be held tonight at Washington School.

The Dramatic Club will hold a rehearsal of "Brown of Harvard" in the kindergarten room at Washington School at 8 o'clock, [illegible]

The Dunbar dance will take place in the auditorium as usual. A large crowd is expected.

The municipal dance will be held Saturday evening in the Washington School Auditorium as formerly.

Fur Sale

AT

Enormous Reductions

This is your chance to buy Furs at practically your own price, as I must dispose of my stock to meet obligations.

Charles Kurtzman

178 East Front St.
NEAR WATCHUNG AVENUE.

The John Wanamaker Store

Broadway at Ninth, New York

For the Cold Wave the

GREAT SALE OF MEN'S CLOTHING

Is a Warm Buffer

This is the Sale that began day before yesterday with 6,565 suits and 6,234 overcoats. ALL good—but a lot of clothing. And though we did 20 per cent. more business than we did on the same great day of 1915, we have enough for a big day tomorrow.

Suits at $12.50, $14.50, $18.50, $23.50
Overcoats at $12.50, $14.50, $19.50, $24.50

The fabrics in suits and overcoats are all our own selection. We didn't have to take anything we didn't want—anything we knew our customers wouldn't want.

The models are ours. Not only new, but correct. No extremes—either way. Metropolitan models for metropolitan men.

A good part of the merchandise in the sale is our regular stocks of fancy business suits and fancy, black and oxford overcoats, reduced to meet the values of the new purchases—from 21 of America's foremost manufacturers of men's clothing.

Anything you buy must fit. Necessary alterations will not cost you anything.

Anything you buy must satisfy you. Our unconditional guaranty of all our merchandise goes with any garment in the sale.

Savings average a third—that is, prices average a third under our own normal prices.

Some Wonderful Suits for Young Men, $14.50
Distinguished Silk-Lined Overcoats at $24.50

Fancy suits, black and blue suits; fancy and black and oxford overcoats.
All sizes for all men that can wear ready-to-wear-clothing—large, small, stout, slim and average.
All guaranteed as though full price were paid.
And no charge for alterations.

Burlington Arcade floor, New Bldg., And at Broadway, Corner Eighth.

New Sale of Women's Fashions

The Callot Pantalette Gowns

The manufacturers who made the copies of our Callot pantalette gowns have turned over to us all the copies remaining unsold—45.

The dancing frock sold for $55. It will be $18.75 Saturday.

The street dress sold for $68.50. It will be $15 Saturday.

Same materials and workmanship.

175 New Coats, $16.50 and $22.50

The $16.50 coat is of chinchilla, belted.

The $22.50 coats are of cheviot and imported fur cloth and zibeline; beaver, and dyed or natural opossum collars.

The early prices were half as much more.

New Prices on 310 Dresses

$7.50, $10.50, $12.75, $15, tomorrow.

All new reductions which will be taken today.

Evening dresses in the $12.75 group. Afternoon and street dresses in all the groups.

Gallery of Fashion, Second floor, Old Building.

50 Fur Coats Have Their Prices Changed

There are fifty coats of seal-dyed muskrat, coney, moleskin, beaver and caracul. Majority are one of a kind and price. Yesterday they were in our regular stock at $68 to $385. Because we cannot duplicate them, the new prices are $50 to $290.

Dyed coney coats, bordered with dyed skunk, were $68, now $50.

Dyed muskrat (Hudson seal), plain, were $110 and $120, now $90 and $100.

Dyed muskrat, beaver-trimmed, was $110, now $85.

Dyed muskrat, skunk border, was $125, now $95.

Moleskin coats, were $300 to $475, now $200 to $250.

Imported taupe squirrel, was $300, now $175.

Dyed muskrat, long, deep border of beaver, was $385, now $290.

Beaver Coats, were $185 to $325, now $150 to $275.

Caracal coats, trimmed with skunk, were $185 and $300, now $150, $250.

Fur Salons, Second floor, Old Building.

The John Wanamaker Store

PLAINFIELD THEATRE

PLAINFIELD'S MOST POPULAR PLAYHOUSE

Cornelius & Shannon, Props. and Mgrs.

Matinees Daily 2:15—5c and 10c. Evenings 7 and 8—10c, 15c, 25c.

ONE DOLLAR VAUDEVILLE AT POPULAR PRICES

TODAY & SATURDAY

THE OLD SOLDIER MUSICIANS

Sons of the Civil War

4—Other Big Acts—4

And the Great Shubert Feature

"BOUGHT"

A Sensational Drama of Today

TONIGHT COUNTRY STORE

Next Monday, Tuesday, Wednesday

THEDA BARA in "DESTRUCTION"

And 5 Big Acts

BEST SHOW IN TOWN

PROCTOR'S

5c Continuous 2 to 11 10c

Special Attraction Today

Ruth Roland & Frank Mayo in

"THE RED CIRCLE"

First Episode

TRIANGLE KEYSTONE PLAYS

DOUGLAS FAIRBANKS in "DOUBLE TROUBLE"

FRED MACE in "A JANITOR'S WIFE'S TEMPTATIONS"

Keystone Comedy

VAUDEVILLE

EVA FAY

"The Mystery of Mysteries" Ask About Love, Marriage and Future—She Will Tell You What You Want to Know

TOM KUMA

Japanese Cyclonic Contortionist

STANLEY & LeBRACK

Comedy, Singing & Dancing "See Charlie Chaplin's Double"

FRANKIE JANES

Eccentric Comedienne

BOY MATINEE TOMORROW "Bring the Kiddies"

Bazaar Night Every Wednesday

U. S. ASTOR THEATRE

235 WEST FRONT ST., Plainfield, N. J.

Plainfield's Leading Photoplay Theatre

Today and Tomorrow

We present America's Little Sweetheart MARY PICKFORD in

ESMERALDA

Her latest photoplay A Paramount Picture, 5 parts

We advise all those who can to take advantage or our matinee for seats, as we anticipate record breaking attendance for this picture.

—PRICES

Matinee—Adults, 10c. Children, 5c.

Evening—10c and 15c.

HODGE'S PHARMACY

Y. M. C. A. BUILDING

BELLE MEAD SWEETS

Telephone 62.

FLOORS

HARDWOOD AND PARQUET

Old Floors Refinished.

S. E. WARD & CO.

108 Depot Park. Manning Building. Plainfield, N. J. 'Phone 470.

—Find the "likely-looking" ads. in today's classified columns—and solve that problem of yours.

PHONE YOUR ADS

ONE CENT A WORD

SCOOP THE CUP REPORTER — THIS LEAP YEAR BUSINESS IS GETTING TOO SERIOUS — BY "HOP"

NEW JERSEY CENTRAL

TRAINS LEAVE PLAINFIELD.

For New York—2.10, 3.41, 5.08, 5.46, 6.52 except holidays), 6.27, 6.55, 7.22, (7.26 except holidays), 7.41, 7.44, (7.55 except holidays), 7.58, 8.12, 8.30 (except holidays), 8.36, 8.42, 8.59, 9.29, 9.53, 10.26, 11.27, 12.12 p. m.; 12.34, 12.58, 1.49, 2.20, 2.25, 2.39, 2.55, 3.11, 4.01, 4.13, 4.36, 5.39, 6.25, 6.47, 7.41, 8.27, 9.27, 9.30, 10.15, 10.36, 11.43 p. m. Sunday—2.10, 3.41, 5.40, 7.23, 7.58, 8.52, 9.34, 9.40, 10.37, 12.12 p. m., 12.39, 12.58, 1.17, 2.09, 2.15, 2.55, 3.17, 4.29, 5.34, 6.57, 8.14, 8.13, 8.27, 8.35, 8.39, 9.27, 10.20, 10.36 p. m.

For Newark—5.08, 6.27, 6.55, (7.05 through train to Newark), 7.41, 8.56, 9.29, 10.26, 11.27 a. m., 12.34, 12.58, 1.42, 2.39, 3.11, 4.13, 4.36, 5.39, 6.25, 6.47, 7.41, 8.27, 9.30, 10.36 p. m. Sunday—7.23, 8.52, 9.34, 10.37 a. m., 12.39, 12.58, 1.17, 2.09, 2.55, 3.17, 4.29, 5.34, 7.14, 8.13, 8.35, 8.39, 9.27, 10.36 p. m.

For Easton, Bethlehem, Allentown and Mauch Chunk—5.18, *8.20, 9.44, 11.27 a. m., 2.00, 5.24, 5.44 (6.59 to Easton) p. m. Sunday—5.19, *9.44, 10.57 a. m., 1.58, 5.44, 7.05 p. m.

For Wilkesbarre and Scranton—5.18, 9.44 a. m., 5.44 p. m. Sunday—5.19, 10.57 a. m., 5.44 p. m.

For Red Bank, Long Branch and Asbury Park, etc.—3.41, 8.12, (8.53 a. m. Red Bank), 11.27 a. m.; 12.34 Saturday only), (12.58 Red Bank only), (3.11 Red Bank only), 4.13, 4.36, 6.25, 8.27, 11.43 p. m. Sundays—3.41, 8.52 a. m., (9.40 Red Bank only), (2.15 Red Bank only), 3.17, (8.13 Red Bank only), 8.35 p. m.

For Atlantic City—3.41, 9.53 a. m. (12.34 Saturdays only), 3.11 p. m. Sundays—9.40 a. m., 2.15 p. m.

For Philadelphia—6.38, 7.39, 9.02, 10.43, 11.54 a. m., 12.42, 1.54, 2.45, 4.45, 5.13, 6.47, 8.47, 9.46, 10.48 p. m., 1.20 a. m. Sunday—9.02, 9.39, 9.57, 10.39, 10.43, 11.41 a. m., 12.42, 1.44, 2.45, 3.42, 4.39, 4.45, 4.56, 5.39, 6.39, 6.47, 8.47, 9.46, 10.55, 11.54 p. m., 1.20 a. m.

For Baltimore and Washington.—Daily 9.02, 10.43 a. m., 12.42, 2.45, 5.45, 6.47 p. m. Sundays—Mauch Chunk — 2 '15

HOTELS.

HOTEL WALDORF

HENRY WINDHAM, Prop.

144 EAST FRONT STREET.

Gottfried Kruger's Extra Beer on draught. Imported Wines, Liquors and Cigars. Hotel accommodations and private dining-room.

HOTEL SOMERSET

Newly Papered and Painted throughout. Toble Board and Rooms by Day or Week.

Piel Bros. and Kruger's Beer on draught.

W. G. FEASTER, Proprietor.

97 Somerset St. Tel. 091.

WEINMAN'S CAFE

GENERAL NEWS TICKER.

Stock quotations.

Up to the Minute.

'PHONE 1527.

COAL AND WOOD DEALERS.

Kindling and Grate Wood.

Prompt Deliveries. Orders received at

89 SOMERSET STREET

JOHN MOBUS

P. O. Box 320. Telephone 2538-J.

N. Meyers & Sons

COAL

COKE AND WOOD

Office tel. 1152-W. 121 Watchung Av. Yard Tel. 1911.

AWNINGS

UPHOLSTERING

WINDOW SHADES

Frank G. Wikoff

721 W. Fourth St. Tel 1746.

NOTICE.

To Whom It May Concern:

Any individual or firm who has any bills to be paid for materials or labor from Frank Puglia, contractor on contract No. 2, North Plainfield sewage collecting system, will communicate with him at his Paterson office, 34 Cross street. Yours truly, Frank Puglia, 34 Cross street, Paterson, N. J.

CLASSIFIED RATES

One cent a word for first insertion, one-half a cent a word for each subsequent insertion of the same advertisement for less than one month. Fifty cents a line for one month. Double Charge for Capitals. No advertisement received for less than 10 cents. No display or black face type used in this column.

The Plainfield Daily Press cannot give information regarding advertisements for which answers are to be sent care of the Press. Persons replying to office addresses must mail or leave written answers as stated in advertisement.

A. M. RUNYON & SON, UNDERTAKERS

402 Park Ave. Telephone No. 40

Office open day and night. Office or Hillside Cemetery.

New York Office 14 East 39th Street

Telephone Call 8341 Murray Hill

New York Embalmers' License 4699

New York State Registered License Undertakers No. 315

Estab. 1863 Tel. 2354

J. J. & C. A. HIGGINS

UNDERTAKERS,

Private Funeral Chapel

109-111 West Fourth Street

Auto Cortege for Long Distance.

T. A. MOORE

UNDERTAKER,

612 E Sixth St.

Tel. 741-R

Established 1872.

P. CASEY & SON,

Undertakers and Embalmers.

Office 100 North Ave | Telephone 2331 | Residence 417 W. 3rd St

N. Y. Office, 10 E. 22nd St. Tel. 2094 Gramercy

L. L. MANNING & SON

STEAM GRANITE WORKS

Corner Central Ave. and West Front St. Opp. First Baptist Church. 'Phone 338-J.

DIED.

RUCKMAN—On January 7, 1916, Louisa M., widow of David Ruckman, in her 73rd year.

Funeral service at her home, 335 East Third street, Sunday, January 9, at 2 p. m. Interment in Methodist cemetery, New Providence. 1 7 2

RUNYON—At Dunellen, New Jersey, January 6, 1916, Walter Grant Runyon, in his fifty-second year.

Funeral services will be held at the late home, 323 West Front street, Dunellen, New Jersey, at 2:30 p. m. Sunday. Interment in Hillside. 1 7 2

PUTNAM—On Friday, January 7, 1916, Frank A., son of Frank and Ida F. Putnam, in his 23d year.

Funeral services at his parents' residence, 542 East Second street, on Sunday afternoon, January 9, at 4 o'clock. Interment Monday morning in the Scotch Plains cemetery. 1 7 2

AUTOMOBILES FOR SALE.

FOR SALE—Ford runabout and Ford delivery car, in fine shape. Plainfield Auto Tire Co. 1 6 3

FOR SALE—Hupmobile 20; good condition; self starter. Telephone evenings, 2487. 1 6 tf

ROOMS AND BOARD.

TO LET—Suite of rooms, with bath; also single room. 209 East Seventh street. 10 27 tf

APARTMENTS with private bath; also single room. 312 East Seventh street. 7 16 tf

—The tenant you ought to have is going to rent one of the houses or apartments that are advertised in this newspaper.

HELP WANTED—FEMALE.

OPERATORS. EXPERIENCED. NAT LEVY & CO., 339 WATCHUNG AVENUE. 1 3 tf

WANTED—White maid for general housework, family of two; no laundry; reference required. 55 Somerset street 12 31 tf

EXPERIENCED white maid for general housework; small family. 153 Westervelt avenue. 1 7

WANTED—General assistant at Children's Home. Call at 215 East Second street. 12 31 tf

WANTED—White girl for general housework; references required. 416 West Sixth street; upper bell. 1 6 2

WANTED—Competent white woman for general housework; no washing. Apply 228 East Ninth street. 1 6 tf

WANTED—At 737 Watchung avenue, a white Protestant maid, for general housework. 1 5 2 eod

WANTED—At once, experienced cooks, waitresses, chambermaids, nurses and general houseworkers. Apply Mrs. Keller's Agency, 22 Somerset place; 'Phone 1724. 1 5 3

WANTED—Child's nurse; references. Apply 621 Park avenue. 1 5 4

WANTED—Competent girl for general housework. Apply 107 Park place. 1 3

WANTED—Girl for general housework. 142 East Fifth street. 12 30 tf

FOR SALE

FOR SALE—240 egg Buffalo Cypress incubator; good condition. Telephone 2071-W. 1 3 tf

GOLDEN oak dining room set for sale. 732 Carlton avenue.

FOR SALE—Horse blankets and automobile robes at cut prices. J. S. McCann, 162 East Second street, near Watchung avenue. 1 7 6

75 LOADS or first class rotten manure for sale. Apply Frank Marienschek, Jefferson avenue, Dunellen. 1 6 3

EMPLOYMENT AGENCIES.

READ THIS—Murray's Employment Registry, 326 West Front street, near Grove, for reliable help; fees reduced, and very moderate. 'Phone 666. 2 13 tf

MRS. PHILLIPS has opened an employment office at 124 New York avenue, Westfield Golf Links, Tel. 284-R, Westfield. 1 6 2

MRS. KELLER'S Employment Agency, 22 Somerset place, all nationalities. 'Phone 1724. tf

WANTED—TO RENT.

HOUSE, six or seven rooms, reasonable rent; all improvements; family of four adults; immediate possession; central location. Address B. A. H., care of Daily Press. 1 5 3

WANTED TO RENT—Two floors, 2,000 to 5,000 square feet per floor, for light manufacturing purposes; must have elevator facilities. Reply with full particulars to, "Manufacturer," care Daily Press. 1 5 3

SITUATION WANTED—FEMALE.

POLISH woman wants day's work. 823 South Second street. 1 5 3

WANTED—Position as companion, housekeeper, mother's helper, or care of semi-invalid by refined woman; references. Address, Companion, care of Press Company. 1 7 2

HELP WANTED—MALE AND FEMALE.

WHITE man and wife who will appreciate a real home for general housework, garden and taking care of auto. Address, Small Family, care Daily Press. 12 29 6

—When discontent reaches a certain point, the furnished room advertisements become very interesting to some people.

FOR RENT.

MOVING PICTURE OR STERE OPTICON SHEET FOR RENT, big enough for the largest hall. Apply Daily Press office.

ATTRACTIVE, modern, hollow-tile residences, 901 and 915 West Sixth street, Plainfield; excellent locality, near station, schools and trolley; nine rooms, all improvements, sleeping porch, large lot. For sale on reasonable terms or rentable at $42.50 monthly. Edward C. Lunt, 92 Liberty street, New York, or your own broker. 1 6 1 mo

FOR RENT—Nice six room apartment; all improvements. Apply, Neumann Brothers Company. 12 2 tf

FARM of about 200 acres for rent. Address Lock Box 632, Somerville, N. J. 1 7 2

TO LET—Two furnished rooms, with or without board. 254 East Front street.

FOR RENT—Ten room house, 507 Watchung avenue; all improvements. Apply, Neumann Brothers Company. 12 2 tf

THREE rooms to let, gas and city water. Inquire 311 New street. 1 6 tf

TEN-ROOM house, 418 East Second street; all improvements. William Newcorn. 3 11 tf

FARM for rent, 116 acres; near Dunellen, N. J. J. T. Vail. 8 24 tf

STORE to rent, corner Watchung avenue and Fifth street. Apply, Neuman Brothers Co. 12 20 tf

FOR RENT—Farm, 96 acres, house and outbuildings, with stock and machinery or without. Inquire 910 West Fourth street, Plainfield. 1 5 3

TO LET—Desirable rooms, with board, conveniences. 226 Prescott place, near Pond's Tool Works. 12 31 6

TEN-ROOM house, 418 East Second street; all improvements. William Newcorn. 4 11 tf

MISCELLANEOUS.

WHY NOT brighten up your home? We have a full line of gas and electric portables, showers, domes, semi-indirects, store fixtures and gas and electric supplies, at the lowest prices in the city. Naylor & Naylor, 128 North avenue. 12 13 tf

INSURANCE—ALL BRANCHES. AGENT FOR NATIONAL SURETY CO. J. T. VAIL. tf

MONEY TO LOAN

MONEY TO LOAN on bond and mortgage. J. T. Vail. tf

MONEY to loan on mortgage. J. A. Hubbard, Babcock building. 10 7 tf eod

MONEY TO LOAN—First mortgage security; property centrally located. L. A. Clement, attorney, Babcock building. 3 9 tf

MONEY TO LOAN on mortgage. H. L. Linbarger, 197 North avenue; phone 955. tf

MONEY TO LOAN on mortgage. Manning & Curtis, 106 Depot Park. tf

MONEY TO LOAN on bond and mortgage. Mulford, opposite depot. tf

LOST AND FOUND.

LOST—Large cameo pin set with pearls, between Union street and 142 East Fifth. Suitable reward if returned to 142 East Fifth. 12 31 tf

LOST—Lady's ring, in envelope. Reward if left at 1009 West Third street. 1 8 3

LOST—Elk's tooth, between Plainfield Theatre and Somerset Hotel; initials W. G. F., No. 324. Reward if left at this office. 1 7 3

REAL ESTATE FOR SALE.

INCOME property for sale; good paying investment. Address Investment, care of Press. 4 16 tf

Mono Storage

Warehouse

North Avenue

Opp. Freight House

125 East Front Street

And WE move practically everything and can have it routed through to its ultimate destination anywhere with no bother to you.

Household effects, trunks, pianos, safes, baggage—anything that you may wish transferred or shipped can be safely entrusted to our care.

Our SPLENDID EQUIPMENT, skilled, careful help and exacting supervision insures the RIGHT KIND OF SERVICE.

Moderate charges.

HAND'S EXPRESS CO.

OFFICE 69 SOMERSET STREET

AUCTIONEERS.

THE LEADING AUCTIONEERS

W. A. SCHORB & CO.

Also Dealers in Second Hand Furniture—Bought and Sold. 120 Madison Av., Jackson Bldg.

Telephone 2296.

ADVERTISEMENTS

—FOR—

NEW YORK HERALD, WORLD, TIMES, SUN, JOURNAL TELEGRAM, AMERICAN, BROOKLYN EAGLE, GLOBE

—AND—

NEWARK EVENING NEWS

RECEIVED AT REGULAR OFFICE RATES.

PLAINFIELD DAILY PRESS

No Telephone Orders.

Cash Must Accompany Copy.

Carnations

a Specialty

FORRISTEL NURSERY

Successor to

BELLEVIEW AVE. NURSERY CO.

W. H. Forristel, Manager.

Tel. 1349.

Very Low Rates

—AT—

Murray's Storage Warerooms

Large and Small Rooms,

HOUSEHOLD FURNITURE, TRUNKS, ETC.

R. MURRAY, Auctioneer

326 TO 330 WEST FRONT STREET. COR. GROVE. 'Phone 666.

L. MORALLER & SON

WATCHMAKERS AND JEWELERS

WATCHES

CLOCKS and

JEWELRY

Fine Watch and Clock Repairing a Specialty.

219 Park Ave. Phone 1967-J.

ORGANIZED 1864.

THE FIRST NATIONAL BANK OF PLAINFIELD

A COMMERCIAL BANK WITH SAVINGS and SAFE DEPOSIT DEPARTMENTS

FOUR PER CENT INTEREST PAID ON SAVINGS ACCOUNTS

Suburban Transit Company

Leave Plainfield for South Plainfield—Week days—a6.20, a7.30, 9.00, 11.45, 1.00, 2.00, 4.00, 5.00, 6.10, b9.00, 10.30, 11.15. Sundays—9.00, 12.00, 2.00, 4.00, 5.00, 9.00.

Leave South Plainfield for Plainfield—Week days—a7.00, a7.45, 9.30, 10.05, 1.30, 2.30, b4.20, 4.20, 5.30, 7.30, b9.20, 10.50, b11.45. Sundays—9.30, 12.15, 2.30, 4.30, 5.30, 9.30, 10.50, 11.50.

Leave Plainfield for Watchung—7.00, 8.15, f10.00, b1.00, g3.00, 4.15, b6.20.

Leave Watchung for Plainfield—8.00, 9.50, f11.15, b2.20, g3.45, 5.35, g7.30.

Leave Plainfield for Warrenvile—d6.45, e6.15, 6.20, f10.00, g3.00, g6.20.

Leave Warrenville for Plainfield—7.40, f11.00, g3.30, g7.15.

Leave Plainfield for Stirling—8.15, b1.00, 4.15.

Leave Stirling for Plainfield—9.20, b2.00, 5.15.

(a) Except holidays.
(b) Saturdays only.
(c) Except Saturdays.
(d) Daily except Sundays, holidays, Monday mornings, and mornings after holidays.
(e) Monday mornings and mornings after holidays.
(f) Sundays and holidays only.
(g) Saturdays, Sundays and holidays.

R. W. CAMPBELL, Mgr., 310 Park Ave. 'Phone 130 Plainfield.

B. KIVATINOS

(Successor to Kivatinos & Jelling.)

Fancy Fruits, Choice Confectionery, Nuts, Cigars, etc. We make a Specialty of Olive Oil.

211 W. FRONT ST. Tel. 886-W

A. H. ENANDER

SANITARY PLUMBING, GAS FITTING, STEAM AND HOT WATER HEATING.

Contractor for Sewer Connections.

125 WATCHUNG AVENUE.

—Most of the readers of this newspaper know a bargain when they read about it. Are you advertising that car?

Even weekly payments of 50c, $1, $2, or $5.

Saturday The Big Christmas Club Day

This is just to remind you that next December hundreds of people in Plainfield will receive a Christmas Club check. If you want to be included in the number go to The Plainfield Trust Company tomorrow and join the 1916 Club.

The Plainfield Trust Company

WHY

Is the booth at the Chalmers Exhibit always so crowded with prospective buyers?

BECAUSE

They believe Hugh Chalmers when he says--"Chalmers cars lead in their class."

He makes no extravagant claims for his cars, letting the people judge by their past performance and letting his 1916 Models talk for themselves.

Why don't you listen to one of these talks --seven passenger, $1350; five passenger, $1050. F. O. B. Detroit.

Both Models ready for demonstration at

Stryker's Garage

149 East Fourth Street. 'Phone 1738

If you mix knowledge and industry,
The product will be success.

The "live-wires" in the business world today are constantly seeking and devising ways to use good printing to advantage.

We are for the "live wires." We are with their hand and glove; ready to plan with them and work for them to the end of producing printing that will prove a limitless force in business building—business progress.

Not imitation, but creation is the aim of Press service—the service behind every piece of printed matter we produce.

THE SERVICE SHOP

PLAINFIELD DAILY PRESS
Job Printing Department
105 North Avenue

ORGANIZED 1875

A New Account for the New Year

Do not be discouraged because you have saved little or no money in the past.

Make the right start today by starting an account with us where your deposits are safe and grow at interest.

4% Interest Paid on Savings Accounts

CITY NATIONAL BANK

PLAINFIELD, N. J.

No exchange on out-of-town checks. Our checks collectible at par through the Federal Reserve Bank of New York and New York Clearing House.

REAL ESTATE
INSURANCE
Harvey R. Linbarger
197 NORTH AVENUE.
Telephone 953.

A DRESS OR STREET BOOT

PATENT LEATHER, FRENCH HEELS, CLOTH TOP AND PLAIN TOE. THIS SHOE WILL PLEASE THE MOST DISCRIMINATING CUSTOMER AND IS A SHOE THAT CAN BE WORN ON ALMOST ANY OCCASION.

at $3.75

A. K. Willett
107 PARK AVE

PAINTERS AND DECORATORS.

James C. Hansen
DECORATOR
Dealer in
PAINTS, OIL, GLASS,
VARNISHES, ETC.
141 East Front St., Plainfield, N. J.
Distributor of John W. Masury & Son's Pure Colors, Ready Mixed Paints. Etc.

1916 WALL PAPERS
IMPORTED and AMERICAN GOODS
C. CONOVER & CO
Decorators, Painters and Paper-Hangers, Window and Plate Glass.
115 Elmwood Place. Tel. 114.

Established 1868.

CHOICE PICTURES, DAINTY MIRRORS AND UNIQUE PICTURE FRAMES.
AT
Swain's
317 W. FRONT STREET, Plainfield, N. J.
Assortment larger than ever and prices very reasonable.
Artists' materials, Regilding, etc.

ARRIVAL AND DEPARTURE OF MAILS AT PLAINFIELD POSTOFFICE.
May 29th, 1914.

NEW YORK MAILS. Arrive—5:30, 8:00, 8:40, 11:45 a. m., 1:30, 2:30, 5:00, 5:30, 8:30 p. m., 12 midnight. Close—6:30, 7:45, 10:00, 10:45 a. m., 12 noon, 2:00, 3:50, 5:45, 7:45, 9:00 p. m.
SOMERVILLE AND EASTON. Arrive—8:40, 10:45 a. m., 12:45 and 7:08 p. m. Close—6:30, 7:45 a. m., 1:30, 4:30 p. m.
PHILADELPHIA—Direct. Arrive—5:30, 8:00, 9:40, 11:45 a. m., 12:30, 2:30, 7:00 p. m. Close—6:30, 11:30 a. m., 1:30, 3:50, 6:50, 9:00 p. m.
THROUGH FAST MAIL FOR EAST. Close—12 noon, 2:00, 3:50, 5:45 p. m.
DIRECT THROUGH FAST MAIL FOR WEST. Close—6:30, 11:30 a. m., 1:30, 5:00 and 9:00 p. m.
PENNSYLVANIA. West of Easton. Close—6:30 a. m., 1:30, 5:00, 7:00 p. m.
ELIZABETH—Direct. Arrive—5:30, 8:40 a. m., 1:30, 2:00, 5:30 p. m. Close—7:45, 10:0 a. m., 12 noon, 5:45, 9:00 p. m.
NEWARK—Direct. Arrive—5:30, 8:45 a. m., 1:30, 2:30, 5:30 p. m. Close—6:30, 7:45, 10:45 a. m., 12 noon, 3:00, 3:50, 5:45, 9:00 p. m.
WATCHUNG. Arrive—1:00, 6:45 p. m. Close—8:00 a. m., 5:30 p. m.
WARRENVILLE. Arrive—1:00 p. m. Close—2:00 a. m.
SUNDAY MAILS. Office open from 9:30 to 10:30 a. m.

A. E. HOAGLAND, P. M.

The State Trust Company at Plainfield, New Jersey

Statement of Condition at the Close of Business December 31st, 1915

Resources		*Liabilities*	
Railroads and other Bonds, (Market Value, $439,922.50)	$432,593.83	Capital Stock,	$100,000.00
Loans and Investments,	589,815.65	Surplus and Profits,	65,326.87
Furniture and Fixtures,	14,713.10	Deposits,	1,086,566.14
Cash,	206,207.85	Other Liabilities,	830.44
Other Resources,	9,393.02		
	$1,252,723.45		$1,252,723.45

Comparative Statement of Deposits

(Began Business September 16, 1910)

September 16, 1910,	$141,773.96
December 31, 1910,	206,115,50
December 31, 1911,	417,116.20
December 31, 1912,	572,851.14
December 31, 1913,	606,551.79
December 31, 1914,	854,059.89
December 31, 1915,	1,086,566.14

THE Officers and Directors of The State Trust Company wish to express their appreciation to the public generally for the splendid support that their institution has received during the little more than five years that have elapsed since it began business and express the wish that the SERVICE rendered by the company will always be such as to justify a continuance of this support.

Firstbrook's

Best Creamery Butter, per lb . . . 36c
The very best we can buy. If you are paying more give it a trial. The quality will please and the price will save you money.

Best Jersey Potatoes, per basket.55c
They cook dry and mealy and the price is right.

Fancy Selected Eggs, per dozen.33c
We have handled about 20,000 of these eggs this season and the same people are buying them right along. We think this is a good recommendation.

Fancy N. O. Molasses, per gallon.70c
This molasses is positively the best and purest produced. The old fashioned kind you used to have when a youngster. Try some on your cake and have a real treat.

Fancy Butterine, per lb. . . .25c & 28c
Our sales of butterine have doubled this past year. Butterine is one of the cleanest and purest of all manufactured food products. Our special brand in tubs at 28c per lb. certainly will surprise you if you have never tried it.

We also carry **Swift's Premium Brand, in prints, at 25c per lb.** A very fine article.

F. H. FIRSTBROOK

116 W. Front St. Phone 1754

We Give S. & H. Stamps

REAL ESTATE
INSURANCE
MANNING & CURTIS
106 DEPOT PARK

AUTO BUSES

Dances, Parties, Lodges, etc.
Parties from 18 to 50 people transported any distance at reasonable prices.
SUBURBAN TRANSIT CO.,
R. W. Campbell, Mgr.
310 Park Avenue. 'Phone 130

Big Reductions in Prices of SUITS

Broken sizes, $12.50 to $20; now	10.75
Regular $16.50 to $18; now	14.75
All $20 Suits, now	16.20
$22.50 to $25.00 Suits, now	19.50

Copyright Hart Schaffner & Marx

SCHWED BROTHERS
Over 31 Years Right Here
Front St. opp. Park Ave.

PUT STOMACH IN FINE CONDITION

Says Indigestion Results From An Excess of Hydrochloric Acid.

Undigested food delayed in the stomach decays, or, rather, ferments the same as food left in the open air, says a noted authority. He also tells us that Indigestion is caused by Hyper-acidity, meaning, there is an excess of hydrochloric acid in the stomach, which prevents complete digestion and starts food fermentation. Thus everything eaten sours in the stomach, much like garbage sours in a can, forming acrid fluids and gases which inflate the stomach like a toy balloon. Then we feel a heavy, lumpy misery in the chest, we belch up gas, we eructate sour food or have heartburn, flatulence, water-brash or nausea.

He tells us to lay aside all digestive aids, and, instead, get from any pharmacy four ounces of Jad Salts and take a tablespoonful in a glass of water before breakfast and drink it while it is effervescing, and, furthermore, to continue this for a week. While relief follows the first dose, it is important to neutralize the acidity, remove the gas-making mass, start the liver, stimulate the kidneys and thus promote a free flow of pure digestive juices.

Jad Salts is inexpensive and is made from the acids of grapes and lemon juice, combined with lithia and sodium phosphate. This harmless salts is used by thousands of people for stomach trouble with excellent results.

PLAINFIELD WINDOW CLEANING COMPANY
H. MERSTRICH, Prop.
Stores, Offices, Private Residences, New Buildings Cleaned, Scrubbed and Oiled. Office, 121 Liberty St.; Tel. 1945.

A SURE METHOD OF CUTTING DOCTOR'S BILLS.

Your feet will be dry and warm, and you'll keep the doctor from the door—if you put on a pair today.

Made of stout viscolized tan or black Viking or Mohawk Calf. Soles double, extra wide tongue.

Priced $4 to $8

M. C. VAN ARSDALE

Hoagland's Express
W. H. CARKHUFF, Successor.
FURNITURE AND PIANO MOVING
OFFICE, 124 WEST SECOND ST.
Telephone 862.

WE'RE GOING TO MOVE!

On and after February 14, 1916, the Plainfield Daily Press office will be located at 193-195 North avenue.

PLAINFIELD DAILY PRESS

THE WEATHER.

Fair tonight and Sunday, with slowly rising temperature; northeast to southeast winds.

Lowest this morning, 12; highest yesterday, 30.

Established May 10, 1887. TEN PAGES PLAINFIELD, NEW JERSEY, SATURDAY, JANUARY 8, 1916. TEN PAGES Two Cents a Copy, $5 a Year.

WANTS NO NEW BORO SALOONS

Mayor "Bill" Smalley Will Fight Any License Applications.

TAKES A FIRM STAND

Also Declares War on Street Car Service Now Being Given North Plainfield—Says it is Dangerous to Cross Streets.

Mayor "Bill" Smalley, of the borough of North Plainfield, last night began his fight for reforms for his constituency when he declared war on the street car service in the borough and also announced his intention of fighting the issuance of new licenses for saloons or hotels.

Mayor Smalley made a short address to members of the Borough Common Council at the meeting, in which he outlined his position on these two matters, and from the manner in whichhis remarks were received, he will have the support of each member of that body.

"The service we are getting from the trolley people is all wrong," said Mayor Smalley. "Street car schedules are out of order. They run when they please and at the pace they please, and it is worth a man's life to try to cross within 100 feet in front of them They don't pretend to stop between corners, and sometimes are going so fast they cannot stop even on the corners. The service we are getting from the street car company is about the same as that of the gas and water people, who tear up our streets and leave them in bad condition."

Mayor Smalley then told of a workman who dug a ditch in a city street a few days ago and went off, leaving it half filled. He said that property owners complained, and he found it necessary to send the street commissioner out and have the ditch filled at the expense of the borough.

In discussing licenses for hotels and saloons, Mayor Smalley said he had heard there would be one or two applications for new licenses in the borough made to the Somerset County Court.

"I am opposed to any new ones, and I want to go on record now," he said. "An application for a hotel license is nothing more or less than an application for a saloon license. We have some good saloon and hotel proprietors in the borough, but it is a matter of common knowledge that those on the 'black list' in the city of Plainfield can come over here and get what they want. The other night I met a man on Somerset street who has been blacklisted in the city. He was drunk and he had got his liquor in the borough. I never heard such foul language from man as he was using. Recorder Hand gave him a severe sentence the next morning in borough court, and I have heard some criticism of this action, but I want to say that he deserved it all, and ought to be made serve every day of it. I am not only opposed to the granting of any new licenses in the borough but I will go to Somerville and personally fight every application that is made for a new business here."

WILL TRY SUSPECTS IN FELL ROBBERY CASE

Recorder Schmidt, of Watchung, will tonight hear evidence against two men suspected of robbing the home of Richard J. Fell, of that township. Mr. Fell and members of his family left the home for the summer and early fall and when they returned every article of wearing apparel and furniture that was movable had been carried off. Arrests have been made but the evidence is not conclusive and the names of the suspected persons are withheld.

WATCHUNG ASSEMBLY TO GIVE BALL ON WEDNESDAY

The committee in charge of the annual ball of Watchung Assembly, Fourth Degree, Knights of Columbus, to be held in Columbus Auditorium next Wednesday evening, held a meeting last night and the secretary reported that many prominent Plainfielders had already accepted invitations and also many out-of-town people, and indications point to a very large attendance. A supper will be served at 12 o'clock by Mrs. Henry Johnson and an augmented orchestra of six pieces has been engaged to furnish music.

ANNOUNCE ENGAGEMENT.

Mr. and Mrs. Jacob H. Van Deventer announce the engagement of their daughter, Miss Marguerite Ewing, to Robert Morgan Gilson, of Rutland, Vermont. No date has been set for the wedding.

SLAYER OF TWO HID IN THIS CITY

Italian Who Killed Wife and Her Mother Worked at Saurer's.

Elizabeth, Jan. 8.—Raffele de Ginerrara, an Italian who came here recently from Plainfield, was arrested by county detectives last night on a charge of murder. He is wanted in New Haven, Conn., for having killed his wife and mother-in-law two years ago. The man is an electrician and was formerly employed at the Saurer factory in Plainfield. He has been hiding under a number of aliases recently, but was recognized by local officers from descriptions sent out by New Haven authorities. The charge against de Ginnerrara is that he went to see his wife, from whom he was separated and when the mother-in-law refused to admit him, he killed both women. He will be taken back for trial at once.

WAS A FRIEND OF MAN, BUT NO MORE

Good Samaritan of Raritan Has His Restaurant Looted.

Somerville, Jan. 8.—And you may add to the list of Good Smaritans that were, but are not, the name of Frank Sanitoria.

Sanitoria is proprietor of the Raritan lunch room, at Raritan. Out of the goodness of his heart he has been letting Anthony Miele, of Brooklyn, sleep in his lunch room and today he is out material things in the form of $75 in bills, two gold watches, two chains, and a number of punch boards which represent an expenditure of $40.

The lunch room proprietor discovered his loss when he opened his store this morning. At the same time he discovered that Miele was missing. He has no positive proof that the man he befriended took the lost articles, but the fact that they left under similar circumstances and at about the same time leads him to suspect them of illicit association. Miele has been visiting Louis Conti, the ballplayer, here, but had no place to sleep, says Sanitoria, and was permitted to sleep in the warm lunch room. He lives at 240 Union avenue, Brooklyn, and the police have been asked to arrest him when he can be located.

WILL GIVE RECEPTION TO NEWLYWEDS TONIGHT

Mr. and Mrs. Edward Karl Schomp, who were married on Christmas Day will be tendered a reception this evening at the home of Mr. Schomp's mother, Mrs. Rose Schomp, of 166 Grove street. The home is being decorated this afternoon for the occasion and a most pleasing program of entertainment has been arranged.

Since returning from their honeymoon the couple have been residing with the groom's mother. The first of February they will commence housekeeping at 109 Elmwood place.

Mrs. Schomp prior to her marriage was Miss Ethel Magdalene Bush, of Readington. Mr. Schomp is engaged in the express business in this city He is a member of the Trinity Reformed church and the Knights of the Golden Eagle.

THE HARTRIDGE SCHOOL WILL RE-OPEN MONDAY

The Hartridge School, which held its closing exercises, Wednesday, December 22, will be reopened Monday morning for class work. The day scholars will report as usual for morning prayers at a quarter before 9. The resident girls, some of whom must lose many hours in travel, have been given a little leeway, and will arrive during the morning and will make up later what they miss. As Christmas fell on Saturday, vacation began two days earlier than usual, and the pupils have all had a long holiday.

BELGIAN RELIEF MEETING.

The Belgian Relief Committee will meet Monday morning at 10:30 o'clock at the home of Mrs. F. W. Wallace, 966 Hillside avenue.

—The chief engineers of Chalmers, F. I. A. T.-Locomobile, Marmon, Owen-Magnetic, Peerless, Renault, Franklin, Simplex, Stutz, Packard and 140 other makes of cars specify Willard Storage Batteries. Why? Think it over. Plainfield Storage Battery Co., East End of Stryker's Garage.—Adv. ***

MOVE TO WIDEN SOMERSET ST.

Borough Council Receives a Petition From Property Owners.

ASKS PROMPT ACTION

Ordinance Fixing Term of Street Commissioner is Repealed by New Measure—Routine Business Transacted at Last Night's Meeting.

An application for prompt action on the widening of Somerset street between Jackson avenue and Johnston's Drive was presented to members of the Common Council of the borough of North Plainfield at the regular meeting held last night. It was signed by ten or more citizens of the borough and Mayor "Bill" Smalley, who was one of those signing the petition, explained that each signature represented a property owner and a citizen along the street. He signed with power of attorney for a resident, he said. The application was referred to the street committee.

Bills amounting to $5,769.13 were audited and ordered paid by resolution of the Council.

Chairman Stahl reported that an application of the Newark Sign Company for permission to erect a billboard at the corner of Somerset street and Somerset place had been destroyed. He refused to recommend that such permission be granted and the company has later agreed not to erect the sign.

A resolution authorizing the Mayor and clerk to enter into an agreement with the Public Service commission for current to run motors at the new pumping station was passed. A special line for this current will be laid next week, it is explained, and the service tested, but there will be no charge until the motors are in actual use.

An ordinance repealing an ordinance passed and approved in 1886 and amended in 1912 creating and regulating the office of street commissioner was passed on its first and second readings and ordered advertised. This is for the purpose of carrying one of the reforms inaugurated by Mayor Smalley. He contends that it is a waste of public money to employ a street commissioner by the year and will hire a man for this work only when he is needed and when the old ordinance is repealed he will have authority to appoint for

(Continued on page 4.)

TWELVE BELLS SOCIAL CLUB GIVE A DANCE

The third annual ball of the Twelve Bells Social Club was held in Saengerbund Hall, last evening. The hall was elaborately decorated for the occasion. The walls were draped with red, white and blue, and green and white bunting, the latter shades being the colors of the club. Additional decorations comprised myriads of short strips of crepe paper of various shades which hung from the ceiling and a huge Japanese umbrella, suspended from the centre and from the points of which streamers of various shades ran to the moulding around the side walls.

Music for the dancing was furnished by Prof. Halbfoerster's orchestra. The prize waltz was won by Mr Cheattis, of Elizabeth, who had Miss Kate Marlow, of Bound Brook, for a partner.

HIGH SCHOOL STUDENT IS PUT ON PROBATION

Edward Harvey, the colored pupil of the Plainfield High School arrested several days ago for the larceny of a hat, was put on probation for one year by Judge William De Meza in police court. Harvey is also prohibited from attending the school further. He will secure a position on the outside and go to work.

IMPROMPTU DANCE.

A dance was held last evening by the pupils of North Plainfield High School in the Harrison Avenue School A large number of the boroughites were on hand to celebrate the girls' victory over Plainfield High School. Dancing occupied the greater part of the evening's activity, while a farce comedy was arranged by the boys. Refreshments were served by Weiss, the borough druggist.

WILL MEET TO SEW.

The German-American women of the city have arranged to meet every Thursday afternoon and evening in the basement of the German Reformed church, Craig place and Duer street, to sew for the German-American Red Cross. Donations are accepted with thanks.

WILLARD APGAR IS NEW POSTMASTER AT DUNELLEN

President Wilson this morning appointed Willard N. Apgar as postmaster at Dunellen. He succeeds Henry S. Garretson, who has held the position for a number of years. Mr. Apgar has been a member of the Middlesex County Democratic Committee for some time and has long been a worker in all things Democratic in the county. His appointment was recommended by many of the leading residents of Dunellen and is said to meet with popular approval.

WILL ADD TWO MEN TO POLICE FORCE

Board Also Orders Remodeling and Repainting of Station.

Following the recommendations of Chief of Police Kiely for a larger force members of the Police Board last night decided to add two regular men to the local department. They will be employed as soon as applicants can take the regular examinations and qualify for membership in the department, mentally and physically. All applicants must have been residents of Plainfield for at least one year.

The board also ordered police headquarters painted and repaired inside and out and a contract for this work was awarded to C. W. Mundy, whose estimate was the lowest of seven bids received. Work is to be started at once.

The board adopted an order requiring police officers to report in writing at headquarters in all cases of illness or injury. No pay will be granted during absence from duty unless the men file written reports at the time of disability. The city physician will be directed to examine for illness or injury on the day when same happens. Officers will be required to telephone headquarters immediately on leaving posts, for illness or injury, and to follow up the oral report by the written statement.

BENEFIT OF RED CROSS.

Mrs. Schueler, a graduate nurse of the German Hospital of New York city, will speak at the German Reformed church, at Duer street and Craig place, tomorrow, for the benefit of the German-American Red Cross work. Mrs Schueler was a Red Cross nurse in the Spanish-American war. Her address wil be in English.

"HUMAN SOLIDARITY."

"Human Solidarity" will be the theme discoursed upon by the Rev. Frederick H. Bodman, of Battle Creek, Michigan, tomorrow morning at 10:30 o'clock in the Congregational church. Sunday-school will meet at 11:50 a. m. At 7:30 o'clock the Christian Endeavor Society will meet The topic will be "Why Join the Church."

"GOD'S LOVERS."

Rev. G. S. Gillespie, pastor of the Grace M. E. church, will preach tomorrow morning on "God's Lovers.' In the evening 'God's Balances" will be the topic. This will be an evangelistic service. Singing will be in charge of Mr. Boyd.

FIFTH ANNIVERSARY.

Clan Mackenzie, Order Scottish Clans, will observed its fifth anniversary Monday night, when the new officers will be installed. An entertainment will follow.

TO INSTALL OFFICERS.

Camp No. 1, P. O. of A., will install officers at its meeting tonight. The work will be performed by the new county president.

MISSIONARY MEETING.

The monthly meeting of the Women's Home Missionary Society was held in the parlors of the Crescent Avenue church yesterday afternoon The subjects discussed at the meeting were Cuba and Porto Rico. Mrs. Josiah Browne gave an interesting talk on the social, industrial, and political conditions on these islands and Miss Jobs told of the missionary work among the people. The subject of Porto Rico was of particular interest to the members inasmuch as the Mission Board is about to erect a hospital at that place.

ACQUITTED OF KILLING FATHER.

Concord, N. H., Jan. 8.—Morrison H. Peaslee was acquitted early today of the murder of his father, Howard Peaslee, at Henniker on May 22, 1914.

BISHOP SCANNEL DIES.

Omaha, Neb., Jan. 8.—Bishop Richard Scannel, of the Omaha diocese, died of pneumonia early today.

DR. BRIDGES TO PREACH.

Rev. Dr. Thomas Bridges will preach at the Church of the Holy Cross tomorrow morning at 11 o'clock and in the evening at 7:45.

AMID SHOWER OF BURSTING SHELL

Canadian Officer Describes Thrilling Experiences in the Trenches.

FIGHTING IN THE AIR

Aeroplanes Dart Here and There in Search of Some Target—Rattle of Machine Guns and Musketry Heard Continuously.

An interesting letter from a Canadian officer to a relative in Plainfield gives a little idea of some of the exciting experiences of those living near the scene of action. Throughout the letter there is a vein of pathos which is apparent to the reader. The officer writes as follows:

"At present on this front it is indeed a very dull war, simply two long lines of men in trenches facing each other at distances varying from fifty to several hundred yards—when they are close together the opposing sides can hear each other speak and from time to time insulting remarks pass across the intervening 'No Man's Land.' All along there are expert shots safely concealed waiting patiently for a head to show above the opposing parapet, and woe betide the incautious individual who does let his curiosity overcome him, a bullet will probably go through his head before he is a minute older. During the day the artillery have their innings and except on very misty days there is scarcely a time from dawn to dark that the boom of artillery is not to be heard.

From far back behind the lines the unpleasant shriek of the hurrying shell is heard and some unsuspecting camp or bivouac may suddenly be surprised by the burst of a high explosive. Yet in the midst of all this even in villages, where hardly a house is untouched by shells and where the fall of high explosive projectiles is almost part of the daily routine, one sees peasants, women and children, going about their ordinary tasks. A few hours ago a shell burst near there and killed an old woman in the cottage near. Now life is going on in the cottage as usual although there is no reason why another shell should not follow its predecessor. Such an incident is but typical of many. The artillery of both sides have all points such as farms, villages, cross-roads, woods, in fact every fixture behind the op-

(Continued on page 4.)

FINED $10 FOR FAST AND RECKLESS DRIVING

Louis Moore, aged 24 years, a colored chauffeur, was fined $10 in police court this morning on a charge of fast and reckless driving. He was arrested by Patrolman Martin Welsh at the corner of Park and North avenues. The negro insisted he was not going more than seven miles an hour, and the officer said twenty, so Judge De Meza fined him for not telling the truth.

FUNERAL OF F. X. HERRMANN.

The funeral of Francis X. Herrmann, whose death occurred at his home on East Fifth stret, Thursday morning, was held at the late residence this afternoon. Rev. John Y. Broek, pastor of Trinity Reformed church, conducted the service in the presence of a large gathering of relatives and friends. There were many handsome floral tributes in evidence. Interment was in Evergreen cemetery, the following as pall bearers: T. R. VanZandt, F. Goldman, A B Dunavan, M. F. Gano, J. M. Welsh and W. H. Kirch.

BIBLE CLASS TO MEET.

Miss Caroline L. Palmer, a member of the faculty of the Bible Teacher Training School, of New York city will conduct a short course Bible class for men and women in the Crescent Avenue church, beginning tomorrow, immediately after the morning service, lasting one hour. She will begin a course of lessons on the Epistle to the Romans. An invitation is extended to anyone interested to attend.

MISS BROWN SURPRISED.

Miss Elizabeth Brown, of 925 West Third street, was the hostess to a large number of young friends last night, who surprised her early in the evening. The time was passed with games and dancing. Several vocal selections were sung by Robert Marsh. Refreshments were served.

Christmas Club.

Those who have not yet had an opportunity of joining The Plainfield Trust Company's Christmas Club may do so any day next week, provided they make their payments from December 27.—Adv. ***

—Try Press want ads. They pay.

SIX COWS FOUND TO BE UNHEALTHY

State Board of Health Condemns Part of Terry Herd.

As a result of inspections made by experts of the State six of the most valuable cows in the herd of William H. Terry, on Willow Grove road, near Fanwood, have been taken away to be destroyed. Tubercular baccili were found in the milk from these cows. As Mr. Terry's herd contains but twelve cows, he will go out of business as a result of the action on the part of the State. He is allowed $37.-50 for each cow destroyed by order of the State and will offer the remaining six for sale. Edward Terry, manager of the farm, had been selling the milk on a route through Westfield, but it is said by health officers that there is no danger to those who have used the milk.

LATE IN MAKING GOOD RESOLUTIONS

Two Young Men in Police Court Promise to Be Good, However.

Patrock Honan and Michael Coniskey, two young men arraigned in police court this morning on a charge of being disorderly through fighting, arrived at the customary resolutions a little late and through compulsion, but Judge De Meza believes that they will be better for their promises to be better during the year. Both men had bad records in police court. They were arrested by Patrolmen McIntyre and Muir. Judge De Meza gave them a good lecture and brought home to each of them the price they were paying for the so-called "fun" of reckless living, and when he had finished each man took the pledge and solemnly promised to walk the straight and narrow all of 1916. They were released.

MANY FRIENDS ATTEND JAMES DUNCAN'S FUNERAL

The funeral of James Duncan, who died at his home at 822 West Third street, after an illness with pneumonia, was held at the late residence this afternoon. It was attended by numerous relatives and friends, the latter including delegations from several fraternal organizations to which he belonged. Rev. Frederic L. Greene, pastor of Hope chapel, was the officiating clergyman. The floral tributes included set pieces from Courth Plainfield, I. O. F.; Plainfield Lodge L. O. O. M., and the local Masonic fraternity, Mr. Duncan being a member, and also from the Daughters of Scotia, to which Mrs. Duncan belongs and from the girls of the local Telephone Exchange, where Miss Mary A. Duncan, a daughter, is employed.

Burial was made in Hillside cemetery, the pall bearers being William W. Wilson, Alexander McDuff, Dr. Norman W. Curry and Frank Yates, of Plainfield; Frank Lints and John Brooks, of Rahway. The members of Plainfield Lodge of Moose, gathered at the home last night and conducted the lodge's ritual service with George F. Egel in charge.

W. C. T. U. WILL OBSERVE MOTHERS' DAY TOMORROW

Members of the Plainfield Women' Christian Temperance Association will observe Mother's Day tomorrow in honor of the mother of Francis E Willard, founder of the Willard Homes. Mrs. T. C. Bodine will make a short addres and a special musical program will be rendered.

BEQUEST TO LOCAL CHURCH.

All Souls' Unitarian church, of this city, has been left $3,000 through the will of Mrs. A. W. Howe, of Cambridge, Mass., which was offered for probate in East Cambridge, yesterday. Mrs. Howe was very wealth, and in her will she distributed $50,-000 to fifteen churches, the residue of the estate going to Radcliffe College.

TO GIVE CARD PARTY.

Miss Katherine Conshay is chairman of the committee which has arranged the card party to be given at the home of Mrs. Charles De Camp, 72 Jackson avenue, January 10. Euchre, "500" and pinochle will be forms of play and dancing and refreshments will be served later. The proceeds of the affair will be added to the building fund of St. Joseph's parish.

AN END TO ALL U-BOAT TROUBLE

Germany's Latest Move Pleasing to all United States Officials.

EVERY POINT COVERED

Notes Will Be Made Public Tomorrow—Said to Even Include Guarantee of Indemnity to Owners of the William P. Fry.

Washington, Jan. 8.—An end to all diplomatic troubles of the Wilson administration over the activities of submarines is seen by officials in the latest move of Germany, which was made public yesterday afternoon. Count Von Bernstorff, the German ambassador, delivered the contents of two notes which guarantee to the United States indemnity for the loss of American lives not only on the Lusitania but all other liners sunk by German U-boats, including the Persia, if it is found that a German submarine really sank this ship. The notes also contain assurances that the German government agrees with the United States administration regarding the rights of neutrals on the high seas and that it will punish submarine commanders who sink liners or passenger steamers without warning.

The demands of the United States government, even unto the Frye case, are recognized by Germany and are granted in substance in every case at issue. A full text of the German notes will be made public tomorrow.

Wool Exports Prohibited.

Wellington, New Zealand, Jan. 8.—Acting under imperial instructions, the Government has prohibited the export of wool to neutral countries. The Premier, it is understood, hopes to obtain permission for the shipment of wool purchased at recent sales.

Kaiser Has Narrow Escape.

London, Jan. 8.—Stories of a narrow escape from death of the German Kaiser have reached London within the past twenty-four hours. It is said that while flying over Warsaw in a Zeppelin recently, the German ruler was suddenly put in danger of death by an accident to the machine. It began falling when one of the screws broke and tore a hole in the aluminum envelope, and it was only by heroic work that the machine was not wrecked in falling. The Kaiser is said to have personally rewarded every member of the Zeppelin crew. Germany officially denies the story.

SOUTH RIVER MAN'S CAR TOTALLY DESTROYED BY FIRE

A Saxon runabout belonging to William Peterson, of South River, caught fire in some unknown way while standing in front of the Plainfield Auto Tire Company's place on Watchung avenue at 1:30 this afternoon. Mr. Peterson was standing on the sidewalk nearby when he noticed the blaze, but could do nothing to check its headway. An alarm was turned in from box 21 by Irving Stebbins, of the Auto Tire Company, and although the department was on the scene in very quick time nothing could be done to save the car. The blaze was put out with chemicals, but the motor was practically the only thing left. Mr. Peterson places his loss at $250, which is practically what the car was worth. The firemen advanced the theory that the blaze was caused by a backfire of the motor.

PERSEVERANCE INSTALLS.

District Deputy Nichols, of this city, installed the recently elected officers of Perseverance Lodge, K. of P., last night, as follows: Chancellor commander, Clarence Rittenhouse; vice-chancellor, Albert Trotter; prelate, Peter Lundy; master-atarms, Arthur Joy; master-of-the-work, E. H Nellson; master-of-finance, J. B. Higgins; master-of-the-exchequer John Bicknell; keeper of records and seal, Fred Douglas; inner guard, David Allen; outer guard, Peter Stran; trustee for three years, George Keen; representative to the Grand Lodge, George Keen. During the regular business session one application for membership was received.

ANNUAL CHURCH MEETING.

At All Soul's church tomorrow morning the pastor, Rev. John Baltzly, will have for his subject, "Working at One's Religion." The annual meeting of the church will be held Monday evening at 8 o'clock. The Woman's Alliance will give a supper in the church at 6:30 to which all members of the parish are welcome.

PERMIT FOR DANCE.

Mayor "Bill" Smalley has granted the Bricklayers' and Masons' Union a permit to hold a dance in Saengerbund Hall on the evening of February 11.

DUNELLEN

All the Happenings of the Day in Plainfield's Hustling Suburb.

Le Roy Smith, son of Mr. and Mrs. A. E. Smith, of Front street, who broke an ankle about four weeks ago, had the cast taken off on Thursday.

Former Postmaster Peter Staats, who has been ill with the grip, has recovered sufficiently to be able to resume work.

George Doyle, son of Frank Doyle, of Front street, who was taken ill a week ago with the grip, now has pneumonia.

The residence of Frank Markey on Front street is being repainted by Henry Ludervicer, its owner.

W. A. Houghtaling, of Washington avenue, who has been ill since Christmas, was able to leave his room yesterday for the first.

Dr. and Mr. Thomas Hawkins, of Greenbrook road, left today for the South, where they will spend the remainder of the winter.

Leslie Bowlby, the clerk of the George T. Schenck grocery, has resumed his duties after an illness of several days.

Lester E. Nelson is confined to his home on Columbia street with the grip.

Mr. and Mrs. John P. Faber, of Washington avenue, are spending the week-end in Flushing as the guests of Mrs. Faber's cousin, Dr. Joseph Thomas.

Mr. and Mrs. J. Raymond Hamley Washington avenue, attended the drill and dance of the Seventy-first Regiment in its armory in New York city, Thursday night. They also visited Mr. and Mrs. A. L. Barton, former resident of this place.

Elwood Gary, Jr., who has been critically ill with pneumonia, is improved.

Mrs. William H. Clum, of Lincoln avenue, who has been ill since Christmas with pleurisy, is improving.

Mabel Margentino, the nine-year-old daughter of Mr. and Mrs. Frank Margentino, is doing very nicely following her recent operation.

Mrs. Lewis Schneider, of Front street, has recovered from a bad cold and a touch of the grip.

Miss Estelle Tomlinson is suffering from the grip.

Mr. and Mrs. John Apgar, of New Market road, are entertaining their niece, of Plainfield.

SERVICES CONCLUDED.

The union week of prayer services of the First and Seventh-Day Baptist churches closed with last evening's service in the Seventh-Day Baptist church. The Rev. T. E. Vassar was in charge of the service. As on the preceding nights a fine attendance was present. The interest manifested in the meetings has been gratifying and it is believed that much good will spring from them.

The factories in the village are running with full forces and the orders which they have on hand will insure steady work through the winter and well into the spring.

MAY NOT OPERATE.

The operation for which Harry Dodwell, of Jackson avenue, was removed to the Muhlenberg Hospital the forepart of the week, has not been performed as yet and may not prove necessary after all. Mr. Dodwell's temperature was normal yesterday and his general condition was much improved.

W. J. Hamilton, who has pneumonia, was about the same this morning.

IRENE SNYDER INJURED.

While skating on a nearby pond this week with her brother, Wemmer, Irene Snyder, aged fifteen, daughter of Mr. and Mrs. William Snyder, of North avenue, fell on the ice and tore the ligaments from her collar bone. She was rendered unconscious by the accident, and her brother was obliged to take her home. She was quite ill for several days, but is now able to be up and about her home. It will be some time, however, before she will be able to use her right arm, which has been bound to her left shoulder by Dr. Cooley, the attending physician.

SEWER WORK PROGRESSES.

The contract of laying sewer pipe under the Grove street crossing of the Central Railroad was completed yesterday. The contractors were particularly desirous of completing the job yesterday, and they kept one gang working from Thursday morning until daybreak yesterday. The North avenue drainage system has been completed from the reservoir at the Hall Press Works, along North avenue, to Bound Brook road.

W. G. RUNYON'S FUNERAL.

The funeral of Walter G. Runyon will be held at the late home, 323 Front street, at 2:30 o'clock, tomorrow afternoon. The officiating clergyman will be Rev. T. E. Vassar, pastor of the First Baptist church, New Market. Burial will be at Hillside.

Mrs. LeRoy Scandell, who has been ill at her home on North avenue, has about recovered.

—Until you have canvassed the readers of this newspaper on the matter, do not decide whether or not this may be a "poor time to sell" that property

'Plains & Fanwood.

The Parish House basketball team will play at Westfield tonight against the Methodist five of that place. No regular game is scheduled for the local court tonight, but the Parish House will be open from 7:30 until 10.

The members of the Entre Nous Club are making great preparations for two bazaar nights to be held in the club hall, on Park avenue, on Friday and Saturday, January 14 and 15. From 8 until 10 on both evenings there will be contests and various other amusements to entertain and at 10:30 dancing will start and continue until midnight. There will be prizes for the best dancers, and a voting contest to decide who is the most popular girl in the club. The winner will receive a diamond pin.

William Sisserson will be in charge of the sessions of the adult Bible class and Sunday-school that will be held in the Willow Grove chapel tomorrow afternoon.

Now that the Parish House is open again the Sunshine Weavers and the Scotch Plains Boy Scouts are holding their meetings in that edifice on Thursday and Monday nights, respectively.

Charles Lewis, of Plainfield, has been engaged to act as musical director at the Baptist church during the coming year.

The Rev. J. Madison Hare, pastor of the Baptist church, will again lead a meeting of the men of this community that will be held in the Memorial Parish House tomorrow afternoon at 4 o'clock. Mr. Hare invities all to attend what will prove to be an interesting and helpful meeting.

Rev. J. Madison Hare will preach on "The Acts in Paul's Life," at the 10:45 morning service in the Baptist church tomorrow, and will illustrate it with stereopticon views. The regular Bible school session in the morning and Young People's service in the evening will be as usual. The stage will run from Fanwood for the morning services.

The Sunshine Weavers have been assigned the use of the Parish House gymnasium every Monday night between the hours of 7:30 and 8:30, while the Boy Scouts will play on it from 7:30 until 8:40 on Thursday nights. Hereafter all games will be played, starting at 8:30, and a collection will be taken from among the spectators to defray the expenses of the visiting team.

A pamphlet of rules governing the privileges of the Parish House is being drawn up by the Rev. J. Madison Hare, supervisor of the place, and will be announced shortly. Mr. Hare is gradually getting things in running shape from the muddle that existed when the Parish House was closed several years ago, and now has the lockers for those who use the gymnasium ready to rent. The billiard and pool table that is situated in the balcony overlooking the gymnasium is to be sold to help defray the running expenses of the Parish House.

One appointment made by Borough Mayor William H. Hoar this year will have to be made over again from present indications. Recorder Chas. Sheelen, who is the only one who ever held that position in Fanwood, says he will not qualify this year owing to lack of time. He has said that for the last five years every time he was appointed, giving the plea that someone else should have a chance at the place. That there is no one else in the borough able to hold the office has been the plea that the borough officials have put to him heretofore but it looks this time as if that plea would have no effect on making him change his decision.

Although real work on the construction will not be started until spring, plans are ccompleted for the golf course that William R. Nelson has decided on for his extensive estate in Willow Grove. Requests for membership continue to be sent to Mr. Nelson, and there will be no lack of suupport for such a thing. The clubhouse, as planned by the architects, will rival any of those in the State, and will be the scene, undoubtedly, of many social functions.

Warrenville.

The Daughters of America will hold a dance in the Mountain House, Tuesday evening.

Mrs. Kuntz, who has been confined to her home with the grip, is again able to be about her home.

Clarence Roddy has returned to his home, after spending a few days with friends in Ramsey.

Miss Laura Martin is again able to attend school after a short illness.

The Misses Mamie and Gussie Meyers have returned home after a short visit in Newark.

Philip Guarino, who has been confined to his home for a few days, is again able to be around.

Miss Sarah Martin is confined to her home with a slight attack of the grip.

Adam Herlich, of New Market, is erecting a barn on the farm recently purchased by Rev. George Bowers.

Watchung.

The services in the Wilson Memorial church tomorrow will be in charge of Rev. Mr. Davis, of Baltimore, Md. Sunday-school will be held at the regular time, 2:45 o'clock.

Mrs. W. Springmeyer, of Williamsbridge, N. Y., has been visiting at Villa Elsinore over the New Year's holidays.

The monthly meeting of the North Plainfield Township Improvement Society will be held Monday evening in the Improvement Hall. After the business meeting, Mayor William L. Smalley, of North Plainfield, will address the meeting.

Theodore V. Moldenke has resumed his studies at Wagner College, Rochester, N. Y., after spending the Christmas holidays with his parents.

The Board of Education held a special meeting last evening in the school, at which time the parents of the children who have been playing "truant" were requested to be present. After a thorough explanation of the law to them, pending truancy and the penalties thereof, they were told that that was the last warning and if the law was not obeyed in the future, the law will be enforced by letter.

In the Churches

Baptist.

First Church—Rev. Dr. Philip B. Strong, pastor—9:45, Sunday-school and Men's Conference Class; 11:00, preaching; 6:45, C. E. Society meeting; 7:45, preaching.

Park Avenue—Rev. Dr. Birney S. Hudson, pastor — 9:45, Sunday-school; 11:00 a. m., preaching; 7:10, Young People's meeting; 7:45, preaching.

Seventh-Day Baptist, corner of Central avenue and Fifth street—Pastor, Rev. Edwin Shaw—Preaching service every Sabbath (Saturday) morning at 10:30 o'clock; Sabbath-school at 11:45 a. m.; Junior Society prayer meeting at 3 p. m. Mrs. Edwin Shaw superintendent: Young People's C. E. meeting at 4 p. m., Miss Mary L. Hunting, president; prayer meeting on Friday at 8 p. m. All are welcome to these services.

Temple—Rev. E. C. Conover, pastor—9:00, prayer meeting; 11:00, preaching; 9:45, Sunday-school. 7:00, C. E. Society services; 7:30, preaching.

Mt. Olive—M. W. Vaughan, D. D., pastor—11, preaching; 2:30, Sunday-school; 7:15, prayer and praise; 8:00, preaching.

Calvary—Rev. D. Y. Campbell, pastor—11 a. m., preaching; 2, Sunday-school; 7:45, preaching.

Shiloh—Rev. Edward Roberts, pastor—11, preaching by the pastor, 3:00, Sunday-school; 8:00, preaching.

Ebenezer Church—East Third and Washington streets—Rev. Elliott, pastor—11:00, preaching; 7:00, B. Y. P. U. meeting; 8:00, preaching.

Presbyterian.

First—Rev. Dr. Charles E. Herring, pastor—Sunday-school at 9:15. Preaching at 11 a. m. and 5 p. m.; organ recital 4:45.

Crescent Avenue—Rev. Dr. John Sheridan Zelie, minister—10:30, preaching, Sunday-school at 12 o'clock, preaching at 5 p. m.

Hope Chapel—Rev. Frederic L. Greene, pastor—Preaching 10:45 a. m.; Sunday-school, 3:00 p. m.; Y. P. S. C. E., 7:00 p. m.; preaching, 7:45 p. m.

Warren Chapel—Rev. J. O. McKelvey, pastor—11:00 a. m., preaching; 9:45, Sunday-school and Berean Bible class for men, E. E. Parvin, teacher; 7:45, preaching; Y. P. S. C. E., Tuesday at 8 p. m.; Jr. C. E. S., Tuesday at 4 p. m.

Bethel Chapel—Rev. William Lloyd Imes, pastor—Services at 11 a. m.; 3:30 p. m., Sunday-school; 6:45 p. m., Christian Endeavor; 8 p. m., preaching.

Reformed.

Trinity—Rev. John Y. Broek, pastor—2:30, meeting of Bible school in all departments; 10:30 a. m., morning worship; 6:45, Christian Endeavor; 7:45, preaching.

Netherwood Church, Leland avenue—Rev. Edward Ralston, pastor—9:45, Sunday-school; 11, preaching, 7:00, C. E. Society meeting.

Marconnier—Rev. J. Tucker Lansdale, pastor—9:45, Sunday-school; 11, morning service; 7:45, evening service.

German—Craig place and Due street—Rev. George Hauser, pastor—10 a. m., Sunday-school; 11 a. m. preaching by the pastor; first Sunday in each month.

Episcopal.

Grace Church, East Seventh street—Reverend E. Vicars Stevenson, rector—Services, 7:30 a. m., Holy Communion: 10:30 a. m., morning prayer, litany and sermon; (first Sunday, Holy Communion and sermon); 4:30 p. m., choral Evensong; Thursday, Saints' Day and Holy Days, 10 a. m., Holy Eucharist.

Church of the Heavenly Rest, Clinton avenue and West Fifth street, Rev. Cortlandt H. Mallery, rector—8:00, Holy Eucharist; 9:45, Sunday-school; 11, matins and sermon; 7:30 p. m., Evensong and sermon; Fridays and Holy Days, Holy Eucharist at 10 a. m.

St. Stephen's Church, Netherwood, Rev. Henry Mesier, rector—Services, 8 a. m., Holy Communion; 11 a. m., morning prayer and sermon; (Holy Communion first Sunday of each month); Sunday-school, 9:30 a. m. All sittings free.

St. Mark's Mission for Colored People, Masonic buinlding, 722 St. Mary's avenue—Morning prayer and sermon at 11 o'clock; evening prayer and sermon at 8:15 p. m.; celebration of Holy Eucharist every second Sunday at 11 a. m.; Sunday-school at 10 a. m., Grace Parish House. Rev. Chas. S. Sedgewick, deacon, in charge.

Church of the Holy Cross, North Plainfield—Services, 11 a. m., morning prayer and sermon (with holy communion the first Sunday of each month); Sunday-school, 9:30 a. m. Preaching, 7:45.

Methodist Episcopal.

First—Rev. Dr. Charles M. Anderson, pastor—9:45, Sunday-school; 11 a. m., preaching; 7:00, Epworth League; 7:45, preaching.

Monroe Avenue Church—Monroe avenue and West Fourth street—Rev. D. B. F. Randolph, pastor—Morning service, 10:45; evening service, 8 p. m.; Sunday-school and Bible classes, 3 p. m.; Epworth League, 7:15; church school, Wednesday, 3:30; prayer meeting, Wednesday, 8 p. m.

Grace M. E.—Rev. C. S. Gillespie, pastor—Sunday-school, 9:45; preaching service, 11:00 a. m.; Epworth League at 7:00; preaching service at 7:45.

Mt. Zion A. M. E.—Rev. J. W. P. Collier, pastor — 11:00, preaching, 12:15, class meeting; 6:45, C. E. Society meeting; 8:00, preaching.

Roman Catholic.

St. Mary's—Rev. Bernard M. Bogan, rector—Masses, 6:30, 7:30, 8:30, 9:30, 11 a. m.; vespers at 3:30.

St. Joseph's—Rev. Father Peter J Hart, rector—Masses at 8:30 and 10:30 a. m.; Sunday-school at 2.30; at 3:30; meeting of church societies at 4 o'clock.

Congregational.

Congregational Church—Preaching at 10:30; Sunday-school at 11:50; Young People's service at 7:30.

Swedish Pilgrim Church—Rev. Gottfrid Sjoblom, pastor—10:30, Sunday-school; 4:30, Young People's meeting; 8 p. m., preaching.

Friends.

Meeting-house, Watchung avenue and Third street—Meeting First-day at 11:00.

Lutheran.

St. Peter's—Rev. G. Daeuble, pastor—Grove street and Mercer avenue—9:30, Sunday-school, German and English; 10:30, preaching in English first Sunday in month.

Swedish—East Seventh street—Stated supply, Rev. Karl Anderson—Service at 8 o'clock.

First Church of Christ, Scientist.—Babcock Building, 240 West Front street—Services, Sunday-school 9:45, service at 11 a. m.; Wednesday, 8 p. m.; reading-room open daily from 2 to 5 p. m., except Sundays and legal holidays. Subject, "Sacrament;" Golden Text: I Chronicles, 16:29: "Give unto the Lord the glory due unto His Name; bring an offering, and come before Him: worship the Lord in the beauty of holiness."

Unitarian.

All Souls' Park avenue—Rev. John Baltzly, minister — Morning service 10:30; Sunday-school 12:00.

Not Classified.

Salvation Army—Public services at 10:30 and 8 p. m.; 2:30, Sunday-school; 6:30, Young People's Legion

Plainfield Rescue Mission—John LeMatty, superintendent—In W. C. T. U. rooms—8:00, Gospel service.

Italian Mission, 409 East Third street, Aurelio R. Mangione, pastor—Morning service, 10:30; Sunday-school, English and Italian, 2:30; evening service, 8 o'clock.

Evona Chapel—3 p. m., Sunday-school; 7 p. m., C. E. Society meeting; 8 p. m., Gospel address.

W. C. T. U.—Madison avenue—4 p. m., Gospel temperance service.

Associated Bible Students—Meetings as follows, at 436 West Fifth street: Sunday 10:30 a. m., Berean Bible study; Wednesday evening, 8:00 p. m., prayer and praise; Friday evening, study of Tabernacle types and their anti-types.

Gospel Hall, 110 Liberty St., near Front street—Sunday-school at 9:30 a. m.; Gospel preaching every Sunday evening at 7:45; prayer and Bible study Wednesday at 8:00 p. m. All are cordially welcomed. Sunday at 10:45 a. m., meeting for believers

OUR CITIZEN'S DEMAND

Fully Complied With—A Plainfield Resident Furnished It.

There are few items which appear in this paper more important to Plainfield people than the statement published below. In the first place, it is from a citizen of Plainfield and can be thoroughly relied upon. In the second place, it indisputably proves that Doan's Kidney Pills do their work thoroughly and not temporarily. Read this carefully:

Mrs. S. Driscoll, 540 West Front street, Plainfield, says: "I had a dull pain across the small of my back and in my sides that cung to me constantly and any hard work made me worse. I was subject to headaches and dizzy spells, especially when stooping or lifting and I felt weak and run down. I tried plasters and other medicines, but nothing helped me until I procured Doan's Kidney Pills at Randolph's drug store. They made a lasting cure."

Price 50 cents, at all dealers. Don't simply ask for a kidney remedy—get Doan's Kidney Pills—the same that Mrs. Driscoll had. Foster-Milburn Co., Props., Buffalo, N. Y.—Adv.

AMID FLYING SHOT AND SHELL

(Continued from page 1.)

posing lines marked down and it is merely the question of the whim of our battery commander or the imagination of our airman whether a salvo of shell fall on some unsuspectingly famished and as likely as not, find that their only prey is some women and children. Overhead, if the day permits, and few do not, are hurrying aeroplanes searching for some target on to which they can direct their artillery.

One hears a succession of sharp explosions and looking up sees an aeroplane surrounded by little fleecy balls like cotton both opening. It is the airplanes natural enemy, the anti-aircraft gun seeking its prey. Or perhaps the sharp rattle of a machine gun far overhead catches the ear and after some difficulty we see a couple of aeroplanes fighting in midair. All night through 'No Man's Land' between the trenches creep patrols seeking to find out what is going on in the enemy's trenches and to murder any hostile patrol they may encounter on like errand. The darkness is suddenly broken by a brilliant flare shot up from one side to the other, the rattle of the machine gun or burst of musketry and all settles down to darkness and quiet again, and one cannot believe that thousands of armed men face each other at a few paces interval. But a moment later something causes alarm and the line for hundreds of yards is lit up by flames and again rifles and machine guns speak, perhaps this time their big brothers, the guns perhaps two miles back, are suddenly called to activity by telephone, add their deep note to the orchestra.

Such is war as we see it here or at least as well as my feeble pen can describe it. A queer setting is it not for a Christmas festival? One really wonders what peace will be like when it eventually comes and feels as if those few months back before this Armageddon started were really another existence ages and ages ago.

"Our present headquarters is very comfortable though rather far back from the line. Our office is in a convent, which is still working, and has a large number of refugee children, while the general, my colleague, and the general, too, aid de camps with, I had almost forgotten him, brigadier-general, who commands our artillery, live in a very nice chateau about ten minutes away. The owner of said chateau being a prisoner in Lille."

MOVE TO WIDEN SOMERSET ST.

(Continued from page 1.)

as short a time as he deems fit.

A resolution fixing the salaries of special marshals of the borough at twenty-five cents an hour while on duty was passed.

Engineer George W. Fuller reported that he considered it perfectly safe for the Council to release $3,000 of the fund being held back on the sewer contract of Harrison-Burton Company. The borough is holding back fifteen per cent. of the money on work done, and already there is a total of $11,000 in this sum. The $3,000 was ordered paid at once.

The sewer committee reported progress on all contracts and a resolution passing all further matters pertaining to the joint sewer work over to the next meeting was passed.

A communication from the New Jersey State League of Municipalities urging the borough to become a member was received and referred to the committee on public affairs.

The treasurer's report, showing a balance of $2,937 at the end of the old year was read and ordered filed.

The application of Hrs. H. Kellar, of 22 Somerset place, to open an employment agency, was approved and the licence was ordered issued.

Chief George Weiss, of the borough police force, submitted his report for the old year, which showed that 336 arrests had been made by the department. That of Borough Recorder Fred Hand followed, showing that 290 cases had been tried and $811.50 in fines had been turned over to the collector.

The total cost of work done by the Joint Sewer Board of Plainfield, North Plainfield and Dunellen during the month of December was $10,872.07, and the borough ordered that its pro rata of $2,715.97 be paid.

The Council adjourned until Friday evening, January 21.

CARNEY-SUTTON.

Mrs. Catherine Sutton and John C Carney, both of the borough, were married at St. Joseph's church, Thursday afternoon, by Father Peter J. Hart, the pastor. Miss Carney and John C. Carney, Jr., daughter and son of the bridegroom, were the attendants. Following the ceremony the couple left on a wedding trip. They will reside on Grove street, the borough, after next week. Mr. Carney is employed by the Public Service Corporation.

—That funny fellow Scoop is on the classified page.

—People who board are nearly all newspaper readers. And there are times when the classified ads. have a very special interest for them.

Gladys Brockwell as Strawberry in "Double Trouble," the New Douglas Fairbanks Comedy Released by Triangle-Fine Arts Studio.

At Proctor's Theatre

BOOTH TARKINGTON IN FAVOR OF BILL

Well Known Author Tells Why He Supports Child Labor Measure.

Booth Tarkington, the well-known actor, is strongly in favor of the child labor bill, saying that there cannot be two ways of looking at it.

"It is inconceivable that there should be opposition to the Federal child labor bill," says Booth Tarkington, in a letter to the National Child Labor Committee. "There are some questions upon which there can be two opinions, both honest and intelligent; but this is not such a question. Opposition must be either insane or hypocritical. Two ways of looking at the child labor evil are like two ways of looking at massacre."

Among others who have recently written to the National Child Labor Committee expressing their interest in the bill are Henry Cabot Lodge, Dr. S. Parkes Cadman, Dr. Charles E. Jefferson, Stephen S. Wise, Henry Snyder Harrison, James Oppenheim and Harvey W. Wiley. Individual endorsements of the bill are coming to the committee's office every day, and it is evident that interest in the bill is nation-wide. The bill, known as the Keating-Owen child labor bill is similar to the Palmer bill, which passed the House last year, and it is hoped that popular interest in it will be so strong and so many people will write their Congressmen and Senators in its behalf that it will pass both House and Senate at this session. Information in regard to it may be obtained from the National Child Labor Committee, 105 East Twenty-second street, New York city.

ARREST TWO FOR THEFT IN BOROUGH

Daniel Kiely and William Hoy Held for Grand Jury on Charge of Stealing.

August Wolff, a cigar manufacturer at 225 Grove street, reported to the police of the borough last night that during his absence from his home yesterday afternoon, thieves entered his shop and depleted his stock of cigars. Chief Marshal Geo. Weiss got busy on the case and this morning two men, answering the descriptions furnished by Henry Clemens, who conducts a grocery opposite the Wolff home, were arrested on Somerset street. Mr. Clemens said that he saw two strange men leave his neighbor's residence.

The men gave their names as Daniel Kiely, aged 30, of this city, and William Hoy, who claims to have no home, but who has been employed as a moulder at the Pond Machine Tool Works. After being cross-examined Kiely it is said made a confession. They were given a hearing by Justice Snape this afternoon and each held in $100 for the grand jury. As an excuse for the act, Kiely said that he had been drinking. Hoy denied being implicated in the theft.

There's a Place on a Pay-Roll For Your Name!

For the man or woman who can do some useful work Well is always needed in this City of Work!

The right place for you may be found—perhaps with little delay—by a campiagn of classified advertising in the Plainfield Daily Press.

So let classified advertising place your name, once more on a pay-roll!

ADVERTISED MAIL MATTER

A. E. Hoagland, P. M.

Plainfield, N. J., January 3, 1916.

Men—Ralph Auerbach, M. Akin, F. G. Alain, Roy Anderson, Mr. and Mrs. Henry Albert, R. Brown, Herman Buxton, Charles Baumann, W. C. Brown, Mr. and Mrs. W. A. Burrows, Mr. and Mrs. Geo. Bingham, Robert G. Canlon, E. T. Canning, Mr. Clark, Domenico Cerrado, Frank L. Canonn, C. Canefield, W. E. De Hart, L. C. Davis, Mr. and Mrs. G. Davis, Mr. and Mrs. E. A. Egerton, Dr. Eyany, Mr. and Mrs. Edwards, Mr. and Mrs. S. Flitner, T. Frederick, Mr. and Mrs. S. Griffiths, H. J. Carwin, E. L. Hedaeberg, W. L. Heath, Prof. M. B. Hears, W. F. Howarth, Gilbert Hintz, W. C. Hawley, Fred Hall, Mr. and Mrs. J. Hinchliffe, Hugh D. Isler, Perry Jenkins, J. R. Jeffers, Thomas Jennon, Mr. and Mrs. J. W. Kitton, M. Kumo, Phil Lamson, Mr. and Mrs. O. Lightowler, Albin Laland, Chas. Longitto, St. Lifer, Mr. and Mrs. Harry McKee, Mr. and Mrs. R. L. McIntosh, Mr. and Mrs. G. C. Mills, W. Miller, Master R. Muir, Master A. Munoz, Mr. and Misses Mayer, Mr. and Mrs. Millholond, R. E. Millard, C. A. Murray, O. L. Martin, J. F. Neilson, N. S. Nicholson, Mr. and Mrs. W. B. Nash, Arthur Pope, Albert Pipee, C. W. S. Parsons, Robert Platt, Richard Phillips, Mr. and Mrs. E. Phillips, Jr., Alla Preggiatissana, H. R. Pith, H. W. Phillips, Andrew Palmer, Ferd Peterson, Master W. Randolph, 2 J. K. Roundy, 2 Mr. and Mrs. J. C. Robinson, E. F. Rossm, Elijah G. Reper, P. A. Ramsden, Mr. Rance, Mr. and Mrs. W. McReid, S. L. Sharp, C. Smith, F. Smith, C. T. Schneider, J. O. Sewell, Mr. and Mrs. H. V. R. Sutphin, G. W. Strickland, Mr. and Mrs. T. A. Stephens, William Somers, J. H. Smith, E. S. Sanford, H. B. Schneider, Mr. and Mrs. W. Tibbs, Arthur Trench, Serafino Troviano, Caesar Taylor, Mr. and Mrs. Van Fruend, M. E. Vaughn, Edward Whatley, E. T. Willey, C. H. White, E. W. Whittel, Mr. and Mrs. A. R. Wendell, 173 Telegram.

Women—Mrs. Adams, the Misses Anthony, Mrs. Armtromg, Mrs. G. W. Burdick, Miss Martha Brown, Miss Cred Bowman, Miss Kate Bollmar, Mrs. Clara Bouns, Mrs. Ellen Dennis, Miss Elsie Brownell, Mrs. Margaret Brown, Mrs. Aaron Bender, Miss Margaret Brian, Miss Charlotte Benner, Mrs. Frank Bloodgood, Miss Sophia Bruski, Miss Doris Brown, Mrs. Brandon, Mrs. P. Blazier, Mrs. William Batty, Mrs. D. S. Berry, Mrs. A. C. Clark, Miss A. B. Anderson, Mrs. Tim Carroll, Miss C. Carrk, Miss Rose V. Clark, Miss G. Claeveland, Mrs. A. Campbell, Mrs. P. H. Cooke, Mrs. W. H. Carman, Mrs. W. Durand, Mrs. R. Duffield, Miss Mary Dubois, Mrs. E. S. Dix, Miss F. Daunsey, Mrs. W. Dills, Miss De Ronde, Anna Doughrty, Miss G. Dupio, Miss Mabel Egbert, Mrs. John Ellison, Mrs. W. Fletcher, Mrs. A. Ford, Miss M. F. R. Forman, Mrs. Otto Fiaddler, Mrs. B. Fletcher, M. E. Garrett, Miss M. R. Green, Mrs. G. Grant, Mrs. M. Grindlay, Mrs. J. Grant, Miss Irene Godd, Mrs. E. Hyland, Miss E. Hall, Mrs. E. W. Herring, Miss D. Haight, Miss M. Henderson, Mrs. L. Hart, Mrs. A. H. Heney, Mrs. Mary Hall, Mrs. W. M Hughes, Mrs. May Hall, Mrs. Henry F. Hollis, Miss Edna Hendrickson, Miss R. L. Jones, Mrs. G. E Jones, Mrs. H. Johnson, Miss Mary Knutt, Mrs. Irene Knables, Miss Bessie Kean, Mrs. R. P. King, Miss M. Lowrie, Edythe Lee, Mrs. G. Loll, Mrs. H. W. Lathrop, Miss M. McComb, Miss L. McCrea, Mrs. D. McGregor, Mrs. G. McGeady, Mrs. Zoe McClintock, Miss M. H. Moore, Mrs. Moseley, Mrs. M. Mowatt, Miss E. G. Moser, Mrs. M. Martin, Mrs. Mowatt, Mrs. B. Menos, Miss A. Morrie, Mrs. E. N. Nearing, Miss C. Nye, Mrs. E. M. Porter, Miss Marie Partyka, Mrs. D. Ross, Miss Grace Rose, Mrs. L. L. G Roberts, Miss Mary Randolph, Mrs. G. Reilly, Miss Nellie Riaddle, Mrs. A. K. Sargeant, Mrs. J. Secomus, Mrs. F. Stengle, Miss B. K. Straigth, Mrs. D. Shadock, Mrs. W. Strugiss, Miss M. Smyth, Mrs. J. S. Sloan, Miss A. P. Swann, Mrs. S. Swan, Mrs. W. L. Thomas, Mrs. E. H. Terry, Mrs. M. G. Vrankin, Mrs. H. Vail, Miss A. B. Wilson, Mrs. F. Wells, Miss Nonie Walsh, Mrs. E. H Walsh, Mrs. W. H. Wilson, Mrs. H. L. Wilson, Mrs. G. Whyte, Mrs. V. Williams, Mrs. D. Williams, Mrs. M. Wise, Mrs. A. Wolffo, Mrs. H. J. Wilson, Miss Mabel Zimmerman.

"Please Say Advertised."

CHRISTIAN FIELD

Rev. J. Y. Broek, of Trinity Reformed church, will preach at the Monroe Avenue M. E. church tomorrow morning, in exchange with the pastor, Rev. Dr. D. B. F. Randolph. In the evening Dr. Randolph will occupy his own pulpit and speak on "The Effect of a Square Deal."

—Among the readers of this newspaper's classified columns are possible buyers for any desirable real estate in this city.

—Hoping to find a good job should be based upon persistent advertising for the job.

ASK FOR and GET

HORLICK'S

THE ORIGINAL

MALTED MILK

Cheap substitutes cost YOU same price.

CONDENSED STATEMENT OF CONDITION

The Plainfield Trust Company

as rendered to the Banking Department of the State of New Jersey

DECEMBER 31st, 1915

ASSETS		LIABILITIES.	
Railroad and other bonds (Market value $1,246,595.36)	$1,231,444.08	Capital stock	$ 100,000.00
Bonds and mortgages	1,138,231.98	Surplus and undivided profits	304,888.93
Demand loans, time loans and bills purchased	2,702,443.64	Accrued interest	12,079.68
Banking house	85,000.00	DEPOSITS	5,879,455.35
Other real estate	2,965.79		
Accrued interest	27,429.82		
Cash and reserve	1,108,908.65		
	$6,296,423.96		$6,296,423.96

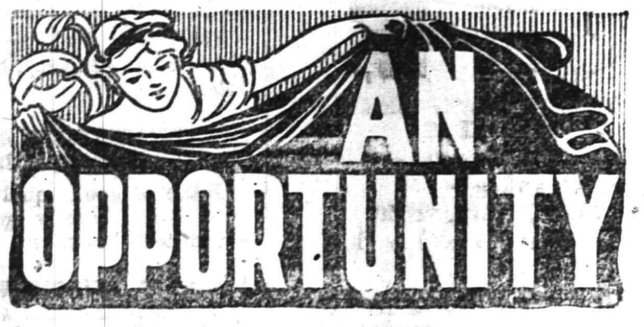

Our Semi-Annual Furniture & Bedding Sale

You can supply every need in Furniture, Rugs and Bedding during this our **BIG TWICE-A-YEAR SALE.**

BUY FURNITURE NOW

Bear in mind our regular prices are always the lowest and during this sale you can make a big additional saving.

Our very large and very attractive stock of all the new types of Bedroom and Dining Room Furniture in the very latest finishes in this sale at much less prices than ever offered. Just come in and compare carefully our values; you will easily realize the great savings.

SHIRLEY & JOHNSTON
"THE QUALITY HOME FURNISHERS"
BABCOCK BUILDING W. FRONT ST.
PLAINFIELD

COAL

Egg, Stove, Nut

$6.75 Per Ton Pea $5.25

30c discount for Spot Cash

A charge of 25c extra for carrying coal

Hay, Grain and Feed

CONSUMERS COAL CO.

Tel. 66 225 Madison Ave.

w-s-tf

Photographs of Plainfield property For Sale or Rent on file for inspection. All kinds of Insurance.

EDMUND RUSHMORE
REAL ESTATE AND INSURANCE,
SINGER BUILDING, NEW YORK.
10 19 6 mos tu-th-s

No More Stitche Trouble. New Device. New Machine.

Our Double Tires Guaranteed not to break or wrinkle your tubes. One trial will convice you. Our prices no higher than our competitors. All makes of new guaranteed tires 40% off regular prices.

HUDSON DOUBLE TIRE CO.
269 Halsey Street, Newark, N. J.
10 2 6 mo tu-th-s

Established 1868.

CHOICE PICTURES, DAINTY MIRRORS AND UNIQUE PICTURE FRAMES.

AT

Swain's
317 W. FRONT STREET,
Plainfield, N. J.

Assortment larger than ever and prices very reasonable.

Artists' materials, Regilding, etc.

REAL ESTATE
INSURANCE
MANNING & CURTIS
106 DEPOT PARK

AUTO BUSES

Dances, Parties, Lodges, etc. Parties from 18 to 50 people transported any distance at reasonable prices.

SUBURBAN TRANSIT CO.,
R. W. Campbell, Mgr.
210 Park Avenue. 'Phone 130

ORGANIZED 1875

A New Account for the New Year

Do not be discouraged because you have saved little or no money in the past.

Make the right start today by starting an account with us where your deposits are safe and grow at interest.

4% Interest Paid on Savings Accounts

CITY NATIONAL BANK

PLAINFIELD, N. J.

No exchange on out-of-town checks. Our checks collectible at par through the Federal Reserve Bank of New York and New York Clearing House.

REAL ESTATE
INSURANCE
Harvey R. Linbarger
197 NORTH AVENUE.
Telephone 955.

PAINTERS AND DECORATORS.

LET US BRIGHTEN-UP YOUR HOME BY PAINTING IT!

WE DO

Paperhanging, Painting and Decorating in all its branches.

WE SELL

Paints, Brushes, Stains, Varnishes, Wallpaper, and in fact everything to brighten up your home.

L. B. Woolston. H. F. Woolston.

WOOLSTON & BUCKLE CO

Painters and Decorators.

143-145 NORTH AVENUE.

Established 1880. 'Phone 1080

m-s tf

James C. Hansen

DECORATOR
Dealer in
PAINTS, OIL, GLASS,
VARNISHES, ETC.

141 East Front St., Plainfield, N. J

Distrubtor of John W. Masury & Son's Pure Colors, Ready Mixed Paints. Etc.

1916 WALL PAPERS

IMPORTED and AMERICAN GOODS

C. CONOVER & CO

Decorators, Painters and Paper-Hangers, Window and Plate Glass.

115 Elmwood Place. Tel. 1145

A SURE METHOD OF CUTTING DOCTOR'S BILLS.

Your feet will be dry and warm, and you'll keep the doctor from the door—if you put on a pair today.

Made of stout viscolized tan or black Viking or Mohawk Calf. Soles double, extra wide tongue.

Priced $4 to $8

M.C.VAN ARSDALE

PLYMOUTH MARKET

A. Bohren, Proprietor.

163 Somerset St.

Corner Linden Avenue.
Telephone 2672.

ALL KINDS OF SELECTED MEATS, VEGETABLES AND PROVISIONS.

The public is cordially invited for inspection and patronage. Fast Delivery all over the city.

L. A. Hummer, Manager.
1 4 6

MORTGAGES AS INVESTMENTS FOR IDLE FUNDS

SERVICE
CAPITAL $100,000

There is no better form of investment for those who desire a higher rate than the 4% aid in our Special Department, than mortgages on well selected property on a 50% basis.

This Company invests a certain portion of its funds in gilt edge mortgages and is willing to sell participations in these mortgages from time to time to persons desiring conservative investments.

We are always pleased to talk over investments with persons having idle funds in an endeavor to be of service and will be glad to submit our offerings to anyone who may be interested.

THE STATE TRUST COMPANY

The Bank of Personal Service.

AMUSEMENTS.

PLAINFIELD THEATRE
PLAINFIELD'S MOST POPULAR PLAYHOUSE

Counihan & Shannon, Props. and Mgrs.

Matiness Daily at 2—5c and 10c.
Evenings 7 and 9—10c. 15c, 25c.

ONE DOLLAR VAUDEVILLE AT POPULAR PRICES

TODAY—Last Times
THE OLD SOLDIER MUSICIANS
Sons of the Civil War
4—Other Big Acts—4
And the Great Shubert Feature
BOUGHT
A Sensational Drama of Today

Monday, Tuesday, Wednesday
The Greatest Circus Act in Vaudeville
PAULINE
And Her
LEOPARDS
4 Other Sensations and
THEDA BARA in
In the Greatest Fox Feature
"DESTRUCTION"

Wednesday Night
JAPANESE NIGHT
Handsome Oriental Prizes For the Lucky Ones

BEST SHOW IN TOWN

U. S. ASTOR THEATRE

235 WEST FRONT ST.,
Plainfield, N. J.
Plainfield's Leading Photoplay Theatre

Here is a program for next week of unsurpassing quality.

Monday and Tuesday
HENRY WALTHALL
the leading character in "The Birth of a Nation," will be seen in
THE RAVEN
An Essanay Production, 5 parts

Wednesday and Thursday
CHARLOTTE WALKER in
OUT OF DARKNESS
A Paramount Picture, 5 parts

Friday and Saturday
BLANCHE SWEET in
THE CASE OF BECKY
A Paramount Picture, 5 parts

Lovers of GOOD, CLEAN motion pictures should take advantage of our program with each change of bill.

No better pictures produced, than what we present at this theatre.

PRICES
Matinee—Adults, 10c.
Children, 5c.
Evening—10c and 15c.

ARRIVAL AND DEPARTURE OF MAILS AT PLAINFIELD POSTOFFICE.

May 29th, 1914

NEW YORK MAILS. Arrive—5:30, 8:00, 8:40, 11:45 a. m., 1:30, 2:30, 5:00, 5:30, 8:30 p. m., 12 midnight. Close—6:30, 7:45, 10:00, 10:45 a. m., 12 noon, 2:00, 3:50, 5:45, 7:45, 9:00 p. m.

SOMERVILLE AND EASTON. Arrive—8:40, 10:45 a. m., 12:45 and 7:08 p. m. Close—6:30, 7:45 a. m., 1:30, 4:20 p. m.

PHILADELPHIA—Direct. Arrive—5:30, 8:00, 9:40, 11:45 a. m., 12:50, 2:30, 7:00 p. m. Close—6:30, 11:30 a. m., 1:30, 3:50, 6:50, 9:00 p. m.

THROUGH FAST MAIL FOR EAST. Close—12 noon, 2:00, 3:50, 5:45 p. m.

DIRECT THROUGH FAST MAIL FOR WEST. Close—6:30, 11:30 a. m., 1:30, 5:00 and 9:00 p. m.

PENNSYLVANIA West of Easton. Close—6:30 a. m., 1:30, 5:00, 7:00 p. m.

ELIZABETH—Direct. Arrive—5:30, 8:40 a. m., 1:30, 2:00, 5:30 p. m. Close—7:45, 10:0 a. m., 12 noon, 5:45, 9:00 p. m.

NEWARK—Direct. Arrive—5:30, 8:45 a. m., 1:30, 2:30, 5:30 p. m. Close—6:30, 7:45, 10:45 a. m., 12 noon, 3:00, 3:50, 5:45, 9:00 p. m.

WATCHUNG. Arrive—1:00, 6:45 p. m. Close—9:00 a. m., 5:30 p. m.

WARRENVILLE. Arrive—1:00 p. m. Close—2:00 a. m.

SUNDAY MAILS. Office open from 9:30 to 10:30 a. m.

A. E. HOAGLAND, P. M.

HODGE'S PHARMACY

Y. M. C. A. BUILDING
BELLE MEAD SWEETS
Telephone 62.

AMUSEMENTS. AMUSEMENTS.

PROCTOR'S

10c CONTINUOUS 2 TO 11 10c

LAST TIME TODAY—Douglas Fairbanks in "Double Trouble," Fred Mace in "A Janitor's Wife's Temptation." Eva Fay, Tom Kuma, Stanley & LeBrack and Frankie James.

COMING—MONDAY, TUESDAY AND WEDNESDAY
TRIANGLE KEYSTONE PLAYS
WILLARD MACK in "ALOHA OE"
A Romantic Drama of the South Sea Islands
RAYMOND HITCHCOCK in "THE VILLAGE SCANDAL"
Keystone Comedy

VAUDEVILLE
SMASHING BIG VAUDEVILLE SHOW
MANY SURPRISE FEATURES

Big Bazaar Wednesday Night

NOTE—Special Comedy Stunts will be introduced during the presentation of the gifts.

Toy Matinee for the Children every Saturday. Pathe's latest and greatest Serial "THE RED CIRCLE" every Friday.

ORGANIZED 1868

PLAINFIELD SAVINGS BANK

PLAINFIELD, N.J.

Improving Times and Increasing Funds

There is no time like the present for improving the little opportunities to save.

They come to almost everyone, and should be taken advantage of.

Your funds should be increasing at interest.

Put them to work now by starting an account with us.

4% INTEREST PAID
ONLY SAVINGS BANK IN PLAINFIELD

Steady Work for Good Men

A limited number of men can secure positions as motormen or conductors on Public Service Railway by applying at Waiting Station, Watchung Avenue, Plainfield, any Friday between 9 o'clock and noon.

All-year jobs at good pay. 12 28 10

We desire to extend to you the Compliments of the Season and express our sincere wishes for your prosperity the coming year with a continuance of the cordial relations existing between us.

REAL ESTATE LOANS RENTS **GEO. M. CLARKE CO.** Babcock Bldg. Telephone 205 Plainfield.
INSURANCE OF ALL KINDS.

Hoagland's Express
W. H. CARKHUFF, Successor.
FURNITURE AND PIANO MOVING
OFFICE, 124 WEST SECOND ST.
Telephone 85a.

—Press want ads. pay.

PLAINFIELD WINDOW CLEANING COMPANY
H. MERSTRICH, Prop.
Stores, Offices, Private Residences, New Buildings Cleaned, Scrubbed and Oiled. Office, 121 Liberty St.; Tel. 1945.

— Press want ads. pay.

Four Hundred Feet Below Daylight With the Telephone

IN THE FIRE BOSS'S SHANTY

'rock' pinned the poor fellow's leg to the floor of the chamber, and the laborer, seeing that he couldn't lift the weight, ran to the telephone station in that section, at the same time calling out for help to the men in adjoining chambers.

"The hospital, that's my headquarters, is in the third vein, and in about half a minute I had the message and was shooting down into the 'China' vein in the emergency cage with my 'first-aid' outfit. They had the rock off his leg by that time, and when I cut away his shoe and trouser leg and put a 'brake' on the blood-flow, we got him on a stretcher, and, well—you saw the ambulance on the job when we got him to the surface."

Later, down in the mine, "four hundred feet below daylight," a locomotive came to a stop with a hissing of air brakes almost at our feet and a dozen men jumped to the work of coupling up a long line of "empties."

"More work of the telephone," shouted the foreman above the deafening noise of banging car couplings. "We used to handle traffic on mine railroads by signal alone, but since we've spread out more and have so many places to cover with a limited amount of motor rolling stock, we can handle the motors with less confusion and in less time by using the telephone."

We went on, to the Fire Boss's shanty, a room about twelve feet square, apparently hewn out of solid rock. The one thing about it that attracted and held our eyes was the equipment—telephones, signaling apparatus, blue prints of the mines. Here the "inside" foreman sits during his underground "spell" and with a telephone at his elbow he keeps his finger on the progress of the work in even the deepest recesses of the mystic maze of mining chambers. Here the "doctor" sits with first-aid packet, ready to start for any point in the workings as soon as the telephone brings the word that his help is required in the interests of humanity. Here the "Fire Boss" sits in judgment during the early hours of the day and decides whether or not there's too much "fire damp" in the workings to allow the men to go into the chambers.

The telephone bell, another Moore gong, rang. This time a magnet coil had burned out at a point that we would have called "across the city" if we had not been up above. There was no new coil to be had "inside." That fact was ascertaindd by means of a telephone call to the electrician who was also in an office in some mysterious place out in the darkness, underground.

The foreman's assistant who had answered the call telephoned "outside" and turned to us as he hung up.

"I've been workin' in the mines close on to forty-seven years," he informed us, "an' let me tell you that a mine's a much healthier and pleasanter place to-day than it was then. Then we had no electric lights, no electric drills, no electric hoists, and no telephones. A man had to see by the light of his pit lamp and he had to do all his drillin' by hand. When it come to sendin' a message—say, that was a joke. Do you know what we did? We got an old slate and nailed it to the cub-hoist. When we wanted to send a message up—didn't make no difference whether it was a case of life or death or just a matter of gettin' some new supplies—we just wrote the message out on the slate and trusted to Kingdom Come that someone would see it. Yes, sir, minin's improved a whole lot since the telephone came.

"Back in 1911 in one of the Pennsylvania mines fire broke out in the breaker, that was built just like it is in this mine—up above the main shaft. But where we've got a ventilatin' system here that sucks the used air out of the mines, in those days the fans sucked the fresh air in, by way of the main shaft. There's a mighty strong current from those fans and gradually it began to take hold of the smoke and

Incidents in a telephone man's visit to one of the big coal mines of Pennsylvania are woven with much interesting matter into an account of the telephone as it serves the miners. The article appears in The Telephone Review, N. Y., from which we quote parts of the story which are of particular general interest:

A Moore gong connected with the office telephone set up an insistent clamoring and the mine foreman jumped to answer it.

For just an instant he held the receiver to his ear. Then he rushed to another telephone across the room and turned a generator crank furiously.

"The wagon—quick!"

He slammed the receiver into its place, picked a grimy cap from the desk and was out of the door.

Over at the shaft mouth under the giant breaker a group of silent, sober

The Hoisting Engineer.

faced men had gathered about the great hoisting drum, the driver of which was restoring a telephone receiver to its hook as we came up.

"It's one of the new men," he told the foreman. "Rock came down on him—pinned his leg—they're putting him in the cage down below now."

Somewhere close by a gong sounded two long rings and a short one. The engineer reached over and sent an answering signal over a bell wire. Then he threw a lever, the great drum began to revolve and all eyes turned to the great dial located in front of the engineer, on which a white arrow indicator was just leaving the 400-foot mark. The car had started from the depths of the shaft.

The clanging of the mine ambulance gong as the "wagon" came up to the door of the hoisting engine house—then—a roar from the shaft mouth, the grind of the great drums as the brakes shot home, and the cage lifted itself suddenly from the shaft.

The "doctor" from below stepped off the car and addressed the ambulance surgeon. "Right leg crushed—rock-fall."

That was all. They lifted the inert figure and bore it to the ambulance and the "doctor," who was no doctor at all, but captain of the mine's first aid team and winner of many a prize in open first-aid competition, turned to his boss, the foreman.

"The Greek we brought up," the doctor said to us, "was working down in 'China'—that's the fourth and lowest vein. His chamber was 'way over west and about as far from the shaft mouth as—well, about five city blocks. The Greek was a miner, and his laborer, or helper, was entering the chamber just behind him when part of the seam on the side gave way. The

A Galley o' Fun!

THE CORRECT LENGTH.

Mrs. Dresser—Do you thing this dress is long enough behind, Jack?

Mr. Dresser—Plenty! Any microbe that can escape that isn't worth catching.

THE LUNATIC.

Precisely what the trouble was eluded them at first.
His costume was conventional; he seemed to be well-versed
In all topics of the day, and in didactic speech
Announced his views as tho' he were the stonelet of the beach.

In base-ball and hand-ball and in football and croquet
Pointed out just what was what in a certain way.
Of the hounds he laid great stress on proper togs
With a glance dilated on the breeds of fancy dogs.

Bicycling and lawn tennis and the roped arena's lore
Came tripping from his tongue until his tongue would wag no more;
But when it came to yachting and to rowing and to polo,
He bobbed up quite serenely and resumed at once his solo.

But as they listened, breathless, for the climax—quick it came!
He'd never heard of Vardon and he quite despised the game!

SEASONABLE PRECAUTION.

Banquo's ghost would not down. "Who," whispered Macbeth uneasily, "is the party in the sheet?"

But Lady Macbeth laughed at his fears. "That? Why, that's most likely some gent who was afraid if he came to dinner in a clawhammer he'd be mistaken for a waiter!" she reasoned lightly.

RARE.

Willis—He is the most wonderful man I know.

Gillis—Indeed. How so?

Willis—Before he got his machine he promised the usual number of people that he would take them riding, and he actually kept his word with all of them!

HOW IT HAPPENED.

First Citizen—I haf attended der political meetings of bot' parties for der past ten years.

Second Citizen—Ah; You like to hear both sides?

First Citizen—Nein! I pelong to a brass pand!

VILLAINOUS.

She buried her face in her hands. But the villain, so far from being affected by the sight, could jest horribly.

"If she buried it in the garden she couldn't dig it up so easily!" he machinated.

LITERAL.

"Pop, tell me some conundrums."

"Conundrums? Why, I don't know any conundrums, my son."

"Oh, yes, you do! I heard mother tell Aunt Mary the other day that you keep her guessing most of the time."

NO WONDER.

Doctor—You are considerably under weight, sir. What have you been doing?

Patient—Nothing. But I am a retired grocer, Doc.

Sanso—What sort of fellow is Jumpappe?

Rodd—Oh! he is one of these fellows that exclaim enthusiastically, when you have sprung one of your subtlest and most original thoughts on them, "That's right! I have thought of that a hundred times."

—Still-useful furniture may be sold for what it is worth to somebody else—if you give the selling-task to a classified ad.

FOR THIS WEEK

January Special Sales at Woodhull & Martin's

FOR THIS WEEK

BLANKETS AT $1.75.
Instead of $2.25.

The famous "Beacon" Blankets, size 66x80; grey with pink or blue borders.

MACKINAWS AT $3.95.
Instead of $5.00.

For boys and girls, strictly all-wool, in all the newest plaids and color combinations; also the regular $6.98 ones at $4.95

CORSETS AT 89c.
Instead of $1.00 and $1.25.

The well known "Regis" Corset in the newest models with medium high bust and long hip.

OIL MOP AND POLISH $1.50.
Instead of $2.50.

A splendid triangle shape oil mop worth $1.50 and a quart can of Cedar Polish; this week the two for the price of the mop alone.

OUTING FLANNEL AT 8½c
Instead of 12½c a Yard.

Amoskeag make in a wide choice of stripes, checks and plaids, in light and dark effects.

McDOUGALL KITCHEN CABINETS.

Three styles specially priced for this week's selling—

$19.50, $24.50, $27.50.

For cash or on the Club Plan.

MUSLIN UNDERWEAR 69c.
Values up to $1.50.

Drawers, made of fine nainsook, muslin and crepe cloth, neatly trimmed with lace and embroidery

MATTRESSES AT $9.50
Instead of $15.00.

Full size elastic cotton felt in two parts with Imperial roll edge; covered with best made ticking.

COMFORTABLES AT $2.75
Instead of $3.25.

The Pilgrim brand, size 72x84, fine silkoline covering on both sides and filled with pure white cotton.

WOOL SWEATERS 98c.
Instead of $1.25.

Children's wool Sweaters with shawl collars in grey, brown or maroon.

BRASSIERES AT 25c
Instead of 39c.

Made of good quality cambric with fancy lace edge trimming. Have hook back.

MADRAS AND CHEVIOT AT 17c
Instead of 25c a Yard.

White with fancy stripes and figures, 32 inches wide, splendid for shirting, shirt waists and children's wear.

Woodhull & Martin Co.

POVERTY IN EGYPT.

It Often Drives Parents to Sell Their Children as Slaves.

In the whole land of Egypt there are now only two cities, Alexandria and Cairo. Yet once Egypt was the grandest country of the world, having as many as 200 cities, but these have been all long swept away or covered with the sand of the desert.

In these two cities, Alexandria and Cairo, all the principal people of Egypt reside, while in the country districts up the Nile there are no towns and hardly any villages, but only scattered settlements of peasants, who are called fellahs or fellahin.

These fellahs, though of the same Arab race and religion as the people of Cairo, are very different in most other ways. Instead of the turban, the flowing robe and the gay slippers, which the men of the city wear, we see only a half clad figure with matted hair and skin blackened by the sun; instead of the veiled lady in a robe of silk, here is a poor woman with naked feet in a dress woven of grass. One thing, however, both use in common—a bracelet.

The fellahs of upper Egypt are very numerous, but they are all very poor. Their houses are mud huts, used only to sleep in, as they are in the open air most of the day. Their food consists chiefly of vegetables, which they eat uncooked, such as maize, melons, gourds, beans, lentils and dates; those that have a cow can get milk, and all can get fish. Meat they seldom taste, and their bread is only a half baked paste of bruised maize or millet. Rice is too dear for them. One luxury, however, all the men—and women, too—manage to get whatever else they go without—that is, the ever present long wooden tobacco pipe, smoking.

The poverty of many fellahs is so great that a family of children is often a great burden to the parents. Many cases yearly occur of parents selling their children as slaves to escape from the expense of their support.

A parent will sometimes make a long journey to Cairo to get rid of his young children. Some time ago a woman brought to a rich lady of that city an infant, which she said she found at the door of a mosque. The lady said she would take the child and adopt it and handed the woman a small sum as a reward for her trouble in bringing the child. The woman refused the offer, blushed and withdrew. She was the child's own mother.—Hartford Post.

Very Sad to Her.

"I heard something very sad this morning," said a mistress to her servant, in explanation of her not feeling well, as the girl commented upon her mistress's appearance.

"Well," said the girl, "I can feel for you, ma'am. I heard something sad this morning too."

"You did?" said the mistress. "Pray, tell me, what was it?"

"The alarm clock, ma'am."—Ladies' Home Journal.

—That funny fellow Scoop is on the classified page.

—Going to build? See Saturday's Press.

RHEUMATISM CAN BE CURED

Sufferers with Rheumatism, Neuralgia, Neuritis, Lumbago, Sciatica, Rheumatoid Arthritis or Gout, no matter how severe your case is, write for my FREE book. Frederick Dugdale, M. D., 372 Boylston St., Boston, Mass., Dept. 752.

1-8 22 2-12 26

The vital consideration in the Rothberg Store is the value we give; what our customer is to get is more important to us than what WE'RE to get.

We apply that principle to the right sort of "things" for men and boys to wear.

We specialize in the best merchandise and in giving satisfaction.

Suits and Overcoats reduced.

Open evenings.

Rothberg's

Stylish

Stein-Bloch Smart Clothes

Reliable

206 W. Front St.

Your Drug Store

Don't buy drugs at the most convenient place, but select a regular druggist, just as you select your physician.

If you are not familiar with our store and its superior stock—ask your doctor about us.

We want Our Drug Store to be Your Drug Store.

If you trade here you may be sure of accuracy, purity, potent drugs, prompt service and right prices.

Schreiner Bros.

Reliable Prescription Druggists

Park Ave. and Second St.

S. & H. GREEN STAMPS.

Highest Purity Drugs

Most Reasonable Charges

HEADQUARTERS FOR

GIBSON'S

RYE

E. C. WESTCOTT

115 East Front Street.

—A good many of the readers of this newspaper are "probable buyers" of your property. Do they know that it's for sale?

—Try Press want ads. They pay.

A Kitchen Not Complete

Your kitchen is not complete without a Meat Press, a Food Chopper or a Coffee Grinder.

You no doubt are in need of some article to complete the Kitchen Furnishings.

A modern kitchen needs many things that are in the hardware store.

We Aim to Please

May we have the pleasure of helping to complete that kitchen of yours?

A White Mountain Freezer, a Bissell Carpet Sweeper, Bread Box, Scale, Washing Machine, Wash Boiler, Dish Pan or some item in the Tinware Line may be the article needed. Look over your utensils and see if some item is not there.

Aluminum Ware, Enameled Ware, Tinware, Iron and Steel Pots.

We have a fine line of RANGES and HEATERS in our kitchen show room. Come in and look them over.

Is Your Kitchen Complete?

H. E. Gayle Hardware Co.

General Hardware and House Furnishings.

Tel. No. 398. Front St. and Park Ave.

STOVE SALE

To reduce our stock of Stoves before inventory, we are offering the Heating Stoves now in stock as follows:

GLEN OAK, No. 215, single heater, was $19.00; now $15.00
GLEN OAK, No. 217, single heater, was $21.00; now $17.00
GLEN OAK, No. 315, double heater, was $21.00; now $17.00
GLEN OAK, No. 317, double heater, was $23.00; now $18.00
PENN FOREST OAK, No. 140, double heater, was $25.00; now $21.00

"FLIRT CYLINDER" Bedroom Stoves, sizes 10, 11, 12 and 14; 10% off.

Also 10% Reduction on Stove Boards.

A. M. GRIFFEN CO.

THE BEST OF EVERYTHING IN HARDWARE.

119-121-123 E. Front St., Plainfield.

Two Phones, 5—6.

Can You Tell a Good Hat?

If not, be sure of a good hat store, where prestige is worth too much to be risked by stinting.

When you buy a derby in our store you know that its new look is not just surface gloss, to be washed off by the first shower. Its goodness lasts.

HERSEY HAT M'F'G AND RENOVATING CO.

130 PARK AVE. tu th s

Which of the stores can serve you most usefully today—that is one thing you may learn from reading today's advertisements.

Plainfield Construction-Realty News

Plainfield's Building Operations for 1915 Exceeded Any Twelve Months in History

A perusal of Building Inspector T. O. Doane's figures for the past year shows that Plainfield's building operations for 1915 exceeded that of any previous twelve months in its history, the grand total for both old and new work reaching $591,990. This is a gain of $20,592 over 1914 and is a splendid showing when it is considered that the figures do not include the Federal postoffice building on Watchung avenue, for which no permit was taken out, neither does it include the Evergreen Avenue School, which was not commenced until last spring and is still under-way. The permit for the latter structure was issued in 1913. The postoffice building represents a total building cost of about $85,000, and if added to the construction figures would give a grand total in 1915 of $676,990. The figures are gratifying to officials and citizens alike, confirming the optimistic predictions last January that the city would recover from the 1914 slump and be busy throughout the building months.

The Daily Press has prepared a table of all local building operations which is printed on this page today and affords an easy opportunity of just where and what class of work was done. The Third ward leads in aggregate building figures for the year, a total of $182,961 worth of work having been done in this section of the city in 1915. The lowest was the Fourth ward, which shows only $121,674. The First ward leads off with the largest number of dwellings added to its complement, the number being twenty-three. The Second ward had four, the Third ward, twenty-two, and the Fourth ward, fourteen, a total of sixty-three. Their total cost was $244,371. If these dwellings are added to the accommodations in the big Crescent Court apartment on East Seventh street, recently finished, it means that building operations for the year gave Plainfield accommodations for one hundred families, a fact worth more than passing consideration.

In 1914 the Second ward was at the top of the list in building operations, spending total of $227,625. The Third ward, which is the highest this year, was the lowest last year, spending only $77,022. In 1914 the total amount of money expended in new building was $468,533, while the alterations reached $102,865. A resume of the 1914 total is also shown on this page in order to permit comparisons with 1915.

Among some of the larger buildings which were put up during the past year were the Crescent Court apartment, which cost about $45,000, Netherwood Reformed church in Netherwood at $13,000; the United Cigar Building at Front and Somerset streets, $15,000, and the Plainfield Storage Company's warehouse at about $40,000.

SUMMARY PLAINFIELD BUILDING 1914.

	New Bldgs.	Alterations.	Totals.
First Ward	$122,735	$ 7,925	$130,660
Second Ward	167,110	60,515	227,625
Third Ward	71,982	5,050	77,032
Fourth Ward	106,706	29,375	136,081
	$468,533	$102,865	$571,398

SUMMARY PLAINFIELD BUILDING FIGURES FOR 1915.

	First Ward		Second Ward.		Third Ward		Fourth Ward.		Total	
	No.	Cost	No.	Cost.	No.	Cost	No.	Cost	No.	Cost.
Dwellings	23	$ 78,525	4	$ 42,146	22	$102,5[illegible]0	14	$ 20,750	63	$244,371
Business and Apartments.					6	50,000	1	12,500	7	62,500
Business Building	5	52,400	2	14,000	1	3,485	4	34,500	12	1[illegible]4,345
Apartment Building			1	45,000					1	45,000
Churches	1	13,000							1	13,000
Garages	14	2,475	22	10,472	17	4,500	8	1,410	61	18,857
Barns and Stables	2	400	1	150	1	4,500	2	750	6	5,800
Miscellaneous	8	1,453	7	1,436	5	500	9	6,225	29	9,614
Total of new buildings	53	$148,253	37	$113,204	52	$165,895	38	$ 76,135	180	$503,487
Alteration Jobs	8	4,160	14	21,735	17	17,069	15	45,539	54	88,503
Grand Totals	61	$152,413	51	$134,939	69	$182,964	53	$121,674	234	$591,990

BABSON'S REPORT ON PRICE OF LUMBER

Well Known Statistical Expert Gives His Opinion on Purchase of Supplies.

Those interested in the values of rough lumber may be glad to read the following from Babson's report on "Price Movements of Commodities." Babson's Statistical Organization is considered the most reliable authority in its line in the United States, and Roger W. Babson, the head of the organization, is regarded as the foremost statistician in this country. This is his forecast on the lumber situation.

Lumber Advancing.

"Lumber—Despite the recent great advance in price we urgently advise clients to continue to lay in substantial supplies of lumber. In fact, this is one of the few times when we consider it safe for clients to borrow money with which to purchase large quantities of this commodity. Many grades of lumber have already shown an advance, but in our opinion this is only a forerunner of what is to happen before next summer. Although our export trade with Europe is still seriously curtailed, it is much larger than at any time since the war broke out, with every prospect of expanding further. On the domestic side, the railroads are again in the market for large quantities; a second successive year of bountiful crops will almost unquestionably cause the farmers to make substantial purchases, and the building outlook is in a stronger position today than at any time since 1905. As in the past, there may be a slight seasonal dullness this winter, but we look for no serious setback in prices. Clients whose yards are not stocked up to the limit should feel safe in filling them at once. Delay is dangerous, because before many months prices will probably be a great deal higher.

REALTY TRANSFERS

The following realty transfers have been filed in the office of the county clerk during the past week:

Annie S. Holt et al. to Margaret Way, center Arlington avenue, 50 feet southeasterly corner G. W. Montfort, Plainfield, $1.

Mary S. Myers to Dennett J. Galbraith, southeasterly side George street, 35 feet4 northeasterly Leland avenue, Plainfield, $1.

James J. Duffy to Elizabeth E. Smith et al., easterly side East Sixth street, 17 4feet southwesterly Central avenue, Plainfield, $1.

Abram Kunzman et ux. to Susan Rogers, northwesterly side West Fourth street, 3[illegible] feet southwesterly corner I. R. Opdyke's, Plainfield, $1.

George C. Otto to Norman Mayer, northwesterly side South avenue, 661 feet northeasterly Berckman street Plainfield, $7,300.

Jacob Sachar et ux. to Harry Morrill, northeasterly side Lee place, 100 feet southeasterly South avenue, Plainfield, $1.

Jacob Sachar et ux to Harry Morrill, southeasterly side Third street, 300 feet northeasterly Grant avenue, Plainfield, $1.

Jacob Sachar et ux. to Harry Morrill, southwesterly side John street northwesterly Division avenue, Plainfield, $1.

George C. Otto to Norman K. Barnes, southerly side West Fifth street, 506 easterly Lexington avenue, Plainfield, $300.

Mary A. Brannatt et al. to Lydia Nelson, middle Fourth street, 139 feet northwesterly Land Imp Co., Plainfield, $1.

Lydia Nelson to Mary A. Grannatt et al., same as above, $1.

DECEMBER A SLOW MONTH IN BUILDING

The month of December, 1915, closed in Inspector T. O. Doane's office with a decided falling off in building permits over that of the previous year. In December, 1914, permits for building work aggregated $22,090, while in the month just concluded the total figures were but $2,631. This is one of the slowest months that has been noted in a long time. A resume for the month shows the building work to have been done in the various sections of the city as follows, together with a comparative table for 1914:

DECEMBER, 1915.

	New Bldgs.	Alter's.	Totals.
1st Wd.	$ 200	.....	$ 200
2d Wd.	551	.....	551
3rd Wd.	.....	1,805	1,805
4th Wd.	75	.....	75
	$ 826	$ 1,805	$ 2,631

DECEMBER, 1914.

	New Bldgs.	Alter's.	Totals.
1st Wd.	$ 2,240	$ 800	$ 3,040
2nd Wd.	100	.....	100
3rd Wd.	15,550	.....	15,550
4th Wd.	3,100	.....	3,100
	$21,290	$ 800	$22,090

BRUNSWICK'S 1915 PERMITS TOTAL NEARLY A MILLION

Closing the year of 1915 with the biggest month in building operations that New Brunswick has had for sometime, the million dollar mark was barely missed in the year's total, as shown by the permits issued by Building Inspector Egan, of that city. The year's total building operations amounted to $984,097. December was the banner month, with a record of $228,037, almost double the total of any other month in 1915.

LOCAL STEEL PLANT GETS FINE CONTRACT

Levgar Construction Co. Will Erect $160,000 Foundry at Elizabeth.

The first of one million dollars worth of contracts which are to be given out as a result of S. L. Moore & Sons' decision to rebuild and reopen the big Crescent Shipyards at Elizabethport was awarded the past week to the Levering & Garigues concercern, of West Dunellen, known officially as the Levgar Structural Iron Company. The contract is for the building of a structural iron foundry in the plant at a cost of $160,000. Work is to be started very shortly, and it will keep the full force of the Dunellen plant busy for many months to come. More than six months ago the Moore Corporation, which is controlled by Charles M. Schwab and the Bethlehem Steel Company interests, petitioned the Elizabeth Board of Works for the vacating of Franklin street, from Front street to First street, Elizabethport, to make room for the new plant, which, it is said, would employ 1,000 men. The opening up of Crescent yards, as planned, will be of direct benefit to Plainfield mechanics, as a large number of them were employed at the old place when it was closed down some years ago. It is probable that a large percentage of these employes will return when operations get under full swing.

PLANNING ADDITION TO HEAVENLY REST CHURCH

The officers of the Church of the Heavenly Rest are at present discussing the advisability of building an addition to the present edifice in order to care for the increased membership and attendance. Nothing definite has been arrived at as yet, but it is practically a possibility in the near future, owing to the installation of a new organ. Money for the latter is now being collected, and an order for the instrument is to be given in a few weeks.

The tentative addition will be twenty feet wide at the rear of the present building, while another ten-foot wide addition is to be placed on one side. This arrangement will not only give additional seating capacity, but will also make possible more room for the choir loft. The Church of the Heavenly Rest is one of the oldest in the city, having been erected about thirty-five years ago, and the seating is frequently taxed to its capacity.

—Needing a partner or backer in a really good business enterprise, why not make advertising the most important part of your program for the immediate future?

POWERFUL BEAR INFLUENCE NOTED

Strong Efforts Being Made to Keep Material Figures at Present Level.

TENDENCY IS UPWARD

Healthy Fear That Plan to Increase Prices May Deter Construction Work in This Section of the Country.

New York, Jan. 8.—With common brick in New York selling for $10 a thousand, wholesale, crushed stone bringing prices higher than has been recorded in almost a generation, structural steel 100 per cent. higher than it was a year ago, and demand for new buildings showing, through plan filings, a momentum in this city that bodes well for an active season, a powerful bear influence got to work this week to keep, if possible, prices; healthy fear that the upward trend of costs of building materials will deter spring construction. Part of this bear movement found its origin in Newark, where Frank H. Genung, former president of the Building Material Exchange, said:

"It's all right for New York to advance its building material prices. There the operations have to go ahead because of demand. The mere matter of an additional $50,000 in cost is not a deterrent factor because the demand is there. But out here in the suburbs it is a pity that prices for materials have to advance in a time like this, when a good building movement is just starting, because it is developing a type of construction that is reactionary. The high price of common brick is forcing builders to use concrete block, hollow terra cotta tile and even local field stone in some instances, and in cases where high grade operations have been projected they are being held up simply because of this increase in price. If the New York wholesale market could only see the effect these price shifts are having here they would be warned."

The wholsale market is a victim of circumstances, however. The conditions governing the increasing cost of materials are at mill centers where labor is scarce, fuel costs more and shipping conditions are more exacting. There is a very low supply considering the volume of building that is going ahead this winter. The demand is forcing a prominent Staten Island brick yard to operate all winter, and, so far as labor will permit, there is extra time being put in at Raritan river yards, where brick and terra cotta hollow fireproofing tile are made. In the Hudson Valley there is not more than 300,000,000 brick available for use between now and spring. Dealers who have ridden from stack brick that they bought at $5.50 a thousand have been in the market and have unloaded and then stacked again at $7.50 and $.580 in anticipation of prices going still higher. Brick manufacturers are said to be actually making money on their product for the first time, taking the Hudson district as a whole, since the spring of 1913.

The last and only time in the history of Eastern building that Hudson common brick was being sold around $10 was in May, 1906, when for a single week it reached $11.20 a thousand. The $10 price now asked is for covered brick lying on barge in the Hudson river. Special brick under cover is said to be bringing more than that figure. The quotation was made by the Greater New York Brick Company to a Bronx dealer this week. The open market price for Hudsons is $9 bottom a thousand.

Rosendale natural cement at the new $1 level is strong. Portland cement is without change at $1.67 and $1.72, but the upturn in brick prices gave a strengthening tone to the market, especially since high brick prices sometimes stimulate the sale of cement. Structural steel at the new price level of $20.96 is remarkably firm. The American Sheet and Tin Plate Company has officially advanced its price on tin plate from $3.60 to $3.75 a base box. The leading maker has taken some important contracts at the $3.75 level.

Concrete aggregates are in a stiff market. The remarkable adherence of sand, gravel and grit to levels ruling before the impetus in building demand developed is accounted for by the heavy stocks on hand and competition. A long spell of cold weather would be almost sure to cause a sharp upturn. Screened cow bay sand in the wholesale market is still 45 cents.

Molding sand is very hard to get. The supply is low, especially for Lumberton sand in the vicinity of West New Jersey and Eastern Pennsylvania. The Rockaway dredges have stopped work for the winter. Most of the foundry trade was well supplied. Plants coming into the market, now, however, are finding it hard to get supplies even at advanced prices.

B. Altman & Co.

FIFTH AVENUE-MADISON AVENUE, NEW YORK

Thirty-fourth Street Thirty-fifth Street

TELEPHONE 7000 MURRAY HILL

An Important Sale of Oriental Rugs

now in progress, will be continued during the remainder of the month.

This Sale offers an unparelleled opportunity, in view of the increasing difficulty attending rug importations from the East, for obtaining choice Oriental Rugs at prices that do not cover the present cost to import.

Further additions to this great Sale include

CHINESE RUGS

in room sizes . at $85.00, 130.00, 165.00 & 250.00

PERSIAN RUGS

in room sizes . . at $125.00, 175.00, 225.00 & 275.00

HALL RUNNERS AND SMALL RUGS

at correspondingly low prices.

Exceptional Values in Imported Hand-embroidered Underwear

will be offered Monday and Tuesday. In addition to the many styles imported for this occasion, a number of desirable pieces have been taken from the regular stock and marked at special prices.

Nightrobes							
at $1.75,	1.95,	2.75,	3.75,	4.25	Pantalons, .	$1.35,	1.55, 1.95
Chemises .	1.35,	1.75,	2.35		Corset Covers . .	1.10,	1.45
Envelope Chemises .	1.85,	2.85			Combinations . .	2.95,	3.25
					Petticoats .	2.25,	2.50, 3.50

(At some of the prices quoted, there is a choice of either French or Philippine undergarments)

A Sale of Corsets and Brassieres

specially prepared for Monday and Tuesday, will offer unquestionable price advantages.

CORSETS

Of imported broche in white or pink, with attached supporters; medium high or low bust, for medium or slender figures; sizes 19 to 28, $1.95

Of coutil, with attached supporters; medium bust and long enveloppante hip, for stout or medium figures; sizes 18 to 30 . . . $1.35

BRASSIERES

Of allover embroidery and Bohemian lace; hooked at front; sizes 34 to 48 . . . . . $1.50

Of crepe de Chine in white or pink, with ribbon shoulder straps; hooked at front; sizes 34 to 46 at $1.10

Special Offerings for Monday will comprise

Women's Negligees and Imported Lingerie Blouses; Women's and Misses' Sweater Coats, Sweaters and Accessories; choice Imported Silks in Black or White; Colored Broadcloth; Imported Cotton Voile; Imported Flounces (spangled) and Chantilly and Embroidered Net Laces.

Furs and Fur Garments are now marked at greatly reduced prices.

THE JANUARY SALES OF

Linens, Blankets, Bedspreads, Comfortables, Muslin Bed Furnishings and White Fabrics

will offer unusual inducements during the ensuing week.

ADVERTISE IN THE DAILY PRESS

Plainfield Daily Press

Published Daily except Sunday, by the PLAINFIELD PRESS COMPANY, 108 North Avenue.

Entered at the Plainfield, N. J. Postoffice as second class matter.

LESLIE R. FORT, MANAGING EDITOR.

TELEPHONE PLAINFIELD 1000.

Private Branch Exchange connecting all departments

Five cents a copy. Ten cents a week. $5.00 a year in advance. Delivered by carrier or by mail. No extra charge for papers mailed to points in the U. S. and Canada.

Any subscriber failing to receive a single issue will confer a favor by notifying the business office.

Advertising rates mailed on application. Copy for change of advertisement to insure change for same day must be at the office by 9 a. m.

PLAINFIELD, NEW JERSEY, JANUARY 8, 1916.

On Saturdays the editorial columns of the Daily Press are conducted by citizens who are free to express their own views. The contributing editor for today is Alfred B. Wilson, commercial manager of the Plainfield Branch of the New York Telephone Company.

TELEPHONE COURTESY.

Do you remember the old, thumbworn book we used to have back home on the parlor table alongside the family album?—the "Hand-book of Etiquette and Guide to the Social Graces." We used to consult it for everything from the inaugural ball to acknowledging an invitation.

If a new edition of that fine old work is ever brought out, it will contain a chapter on "Telephone Courtesy." The widespread use of the telephone is so comparatively new that it is only now that people are beginning to pay attention to their telephone manners.

For instance, the telephone "Hello" is no longer in use among particular people. It has fallen into disfavor because it is both meaningless and time-wasting. In a modern, up-to-date business establishment the telephone is answered thus: "Jones and Company, Mr. Smith speaking." When his home telephone is answered by a servant, he has instructed her to say: "Mr. Smith's residence."

It is a queer anomaly of modern manners that a person of the most even temper and gracious deportment will sometimes display the most unreasoning impatience at a slight delay in securing a telephone connection. He or she will stand patiently in line at the postoffice, the ticket office or at a store counter, but he will storm and fume if the telephone operator is unable to answer him the moment he lifts the receiver.

It takes three people to make a telephone call—the caller, the operator and the person called. We see to it that the operator does her work as well as is humanly possible. If the public will but realize its own responsibility in determining the quality of telephone service, the few difficulties that now arise will disappear.

There are four cardinal rules for making a telephone call that the public would do well to paste in its hat. You'll be doing your part as well as the operator does hers, if you'll observe these few simple rules: (1). Always consult the telephone directory first; (2), talk directly and distinctly into the transmitter; (3), listen carefully when "Central" repeats your number; (4), acknowledge the correct repetition or correct her at once if she misunderstands.

For the man at the other end of the line, the called party, there are four corresponding rules that make for good telephone service: (1), Always answer the telephone quickly; (2), talk directly and distinctly into the transmitter; (3), don't say "Hello;" (4), answer a call by giving your name or the name of your firm, if it is a business telephone.

If the 30,000 people in Plainfield could be lined up in a long procession and shown through the local telephone exchange, they would appreciate the exacting task of the operator who greets them with such unvarying courtesy, and would better understand the enormous extent of the system and the tremendous task of furnishing telephone service. They would then see how vitally the quality of telephone service depends on the subscriber himself. They would be emphatically impressed with the truth of the telephone axiom, "The Voice With the Smile Wins." It wins not because courtesy is better manners, but because it makes for better understanding and, therefore, greater efficiency.

ALFRED B. WILSON.

PERSONAL.

Mr. and Mrs. J. T. Minugh, of Jersey City, have returned after spending some time with the latter's sister, Mrs. Lorenzo Townley, of Watchung avenue.

Mr. and Mrs. Frank Smalley, formerly of Greenbrook road, but for the upast year of Columbus, O., have removed to Saugerties, N. Y., where he is in business with the Shallerberge Beet Company.

Mr. and Mrs. Clarence Steinhart, of Westfield, have returned after spending several days with friends in the borough.

Alfred Townley, of Watchung avenue, has returned after spending a week with Donald Eaton, formerly of North Plainfield, but now of Brooklyn.

THE GREATEST QUESTION.

At the Netherwood Reformed church, Leland and Midway avenues, Rev. Edward S. Ralston will preach at 11 a. m. tomorrow on "The Greatest Question, and Our Answer." At 7:45 p. m. there will be a "Service of Picture, Song and Story." The story of "The Other Wise Men" will be told illustrated with lantern slides. An invitation is given to all to attend all of the services.

TO CONTINUE SERVICES.

The union services will be continued for another week. The meetings have been largely attended, and deep interest prevails. Tuesday, First Presbyterian church, speaker, Rev. Dr. P. B. Strong; Wednesday, First Baptist church, speaker, Rev. Dr. C. J. Anderson; Thursday, First M. E. church, speaker, Rev. John Y. Broek; Friday, Trinity Reformed church, speaker, Rev. Dr. Herring.

WESTFIELD PARISH PLANS MANY FINE IMPROVEMENTS

Holy Trinity Roman Catholic church is to erect a handsome new edifice at Westfield avenue and First street, Westfield, to take the place of the present building in New York avenue. The new church is to front Westfield avenue. The plans of the building are not yet prepared, but it has been decided to make the exterior of tapestry brick, with stone trimmings. The church will occupy the siteof the present parsonage, which is to be moved south in Westfield avenue.

The property in First street at New York avenue is to be purchased, which will give the church the entire frontage in First street. There are at present two buildings on this land. One is to be used as a convent. The other will be moved to make room for a parochial school. The school will contain all modern appliances, including a gymnasium and bowling alleys. The improvement will cost $80,000. Work is to be started on April 1, when the rectory will be moved and the foundation for the new church dug.

Rev. Father Watterson, rector of the church, recently gave out a statement, showing the condition of the finances of the parish. The receipts for last year were $10,782.11. Of this amount $6,250 is for the reserve building fund, which, with a balance of $900 from 1914, makes a total reserve building fund of $7,150.

THE TEMPERATURE.

The temperature report from The State Trust Company today is as follows: 9 a. m., 23 degees; 11 a. m., 30 degrees; 12:30 p. m., 29 degrees.

Off Agin, On Agin

STRICKLAND W. GILLILAN

No Chance

I see, upon a printed slip,
On my hotel room door,
What would betide were I to skip
Nor pay my little score.

But nowhere in that quoted law,
As I can see, b'jing,
I'm told to bust that meinhost's jaw
When he inserts his sting.

It does not say that if the food
Is quite unfit to eat,
I straight may trounce that robber, good,
With willing fists and feet.

It does not promise if the bed
Is harder than the pave,
That I may swat him o'er the head
And fit him for his grave.

It does not say that when the clerk
Deceives me as to trains,
I am to smash him in the smirk
For being shy of brains.

No, all the law is for, is to
Protect the hotel man.
The trav'ler's rights are mighty few—
He's scarce an also-ran!

Finnigin Filosofy

Some liars arre mighty deciptive. Jisht whin yez think yez can depind on thim t' lie ahl th' time, they'll unixpictedly tell th' truth an' desave yez.

Andrew Jackson

To-morrow, we think, is St. Andy's day. Andy was some nifty guy in his way and day. He was the Theodore Roosevelt of his time, which was going some. If there was anything he liked better than a fight it was another fight scheduled to follow that one. He was probably mighty glad the telegraph wasn't invented late in 1814, for if it had been, he wouldn't have had a chance to fight that battle of New Orleans. No doubt he said, right after he had read the gorometer and seen how much British blood was spilled, and then discovered that peace had been declared in December, "Thank the Eternal, old man Morse and Marconi haven't been successful yet. I would have missed one jodandy scrimmage if they had!" It will be a hundred and one years ago to-morrow since the battle was fought, and we know an old liar who would tell us he was there at the time if he didn't know we had the dots on him.

Chicago is a fine summer resort, on the hypothesis that anybody who can stand one of Chicago's winters wouldn't mind much of anything after that.

It is perfectly right for a public speaker who has his audience doubled up with laughter, to speak of his folded flock.

Their Long Suit

About the only Bible text some financially successful men know is the fifteenth verse of the eleventh chapter of Proverbs: "He that is surety for a stranger shall smart for it. And he that hateth suretyship is sure."

Wonder, sometimes, what the Armenians must think of the watchful care of Providence.

If it is right to say "mere man" it is righter to say "mirror woman."

A Carefully Selected Method

I bear my load until my strength is gone,
Then stop and grin and say: "Old care, good-bye!
You transfer here, if you are going on.
Now beat it, or I'll soak you in the eye."

Cannibals?

Wanted—Woman to cook.—Chattanooga *Times*.

We know of scarcely any other deadly danger people are more recklessly willing to face, than that of being rich.

Maybe So, Maybe So

"What causes the breaking of a man's powers?"

"The bending of his energies."

The Young Lady Across The Way

The young lady across the way says she saw in the paper that the war had laid great stimulus on American industries but of course it can't last forever and she supposes things will soon be picking up again.

Health Talks

BY WILLIAM BRADY, M.D.

As It Seems To Be

A GOOD many letters from readers of this column ask us to base an opinion or advise a suitable diet or tell what should be done for some such trouble as this:

I am a young girl of twenty-two, and for a long time I have been feeling run down and poorly. I work in an office where the ventilation is not just what it should be. I was told my trouble is nervousness, and advised to take various medicines. But after several experiments I still feel as badly as ever. I have a little catarrhal trouble in the throat, and sometimes a slight cough, but my lungs seem to be all right; there is no pain anywhere. I have lost fourteen pounds in weight. My backaches some, but my kidneys seem to be normal. Won't you please suggest something to help me?

The young lady—like all others who write in that vein—labors under a misapprehension. Her letter details some vague symptoms which might mean any of a dozen or more things. It tells absolutely nothing upon which an opinion or any advice worth writing could be based.

Note that her lungs seem to be normal, and her kidneys seem normal too. Why do they seem so? Perhaps because there is no pain in the chest, and because the kidney functions do not disturb the patient. Well, tuberculosis is painless in its early stages; kidney disease causes no disturbances which the victim would attribute to the kidneys—it causes general ill health or digestive disturbances, or headaches or anemia or loss of weight—Bright's disease, we mean.

Yet because these organs "seem" normal the young lady eliminates them from the case and expects us to do so too. Imagine how much good—or rather harm—a doctor would do by undertaking to advise anyone on such insufficient knowledge of the condition present!

We are aware that we have been able to render some little help to readers through correspondence with them and with their physicians and dentists. We are glad that this is so. We eagerly welcome the opportunity to do good where we feel that it is good.

But we wish to protest once more against such letters as that quoted. It is a dangerous thing to trust to a diagnosis made by long-distance communication, and still more risky to follow treatment based upon such a diagnosis. If you have any questions upon which you desire information that we can give, put them to us. But do not ask us to tell you what is the matter with you. Do not expect us to do by mail what no doctor can do—even in his private office—diagnose the trouble without examining the patient.

QUESTIONS AND ANSWERS

Kidney Trouble Never Causes Backache

Is backache, dull, deep-seated, always present, a symptom of kidney trouble?

Answer—In all our hospital and private practice we cannot recall ever having met with backache due to kidney trouble.

Her Joints Grate

Can you explain what causes my knee to grate when I go up and down stairs or turn in bed? My hand feels the grating too.

Answer—Either loose body in the knee, or overgrowth of the synovial membrane, lining the joint. If it doesn't cause pain or disability, ignore it.

Dr. Brady will answer all questions pertaining to Health. If your question is of general interest it will be answered through these columns; if not it will be answered personally if stamped, addressed envelope is enclosed. Dr. Brady will not prescribe for individual cases or make diagnoses. Address all letters to Dr. William Brady, care of this newspaper.

Vest Pocket Essays

BY GEORGE FITCH

PLUMBING

PLUMBING is a modern affliction which makes our houses fit to live in and almost impossible to pay for. Plumbing consists mostly of pipes and pipe dreams. The pipes are used in the house and the pipe dreams are used in the bill. With the aid of the pipe and the pipe dream together, the plumber is able to convey water to a bathtub in nineteen hours at 80 cents an hour, by means of a wrench which has been left in his shop four miles away.

Another ingredient in plumbing is the faucet. Faucets are pieces of jewelry, which are sold by karat weight, and which are very ornamental indeed when mounted in solid marble settings.

Plumbing is used to carry water into a house and sewage out of it, but most plumbing will willingly reverse the operation on the slightest pretext. When a house has been properly plumbed, it is congested with pipes which are cleverly concealed between the walls in such a manner that any little leak can be readily repaired by taking up the floors and removing the partitions. Plumbing is made of lead, brass, and iron, but it is as fragile as a baby's ear and must be protected from cold with the utmost caution. If a collection of high-strung and nervous plumbing is left alone in a house on a dark winter night, it will promptly freeze and burst. This allows the faithful and energetic water company to pump the house completely full of excellent drinking water, for which the owner of the house hasn't the slightest use.

Sometimes a pipe freezes, but does not burst. It is then possible for the owner to thaw it out, by crawling through a rat hole and pouring hot water on it and his thumb in equal doses. Sometimes the plumbing seems to be in great pain and thumps and groans in an uncanny manner. This can be remedied most inexpensively by shutting off the water and moving into another house fitted with non-hysterical pipes.

The pipe dreams are used in the bill

Plumbing has made marvelous progress in the past few years, and is a great blessing to humanity, though not a high moral influence at all times. The Greeks wasted their marble on temples and statues, but we put ours into bathrooms and lavatories. Architects often draw beautiful house designs, and sell them to investors by figuring the cost, exclusive of plumbing, just as automobile makers sell a car for $1,000 exclusive of lamps, magneto, horn, top, engine, windshield and tires. Cautious house builders, however, install and pay for their plumbing first and then build their houses with what is left of their bank accounts.

Views Of The Press

Norman Angell Vindicated

NORMAN Angell, the author of "The Great Illusion," has been the butt of much ridicule lately because of some of his original and pronounced opinions on war and peace. He took it for granted that the powers of Europe would have too much sense to engage in an internecine conflict, but he gave them credit for something they did not possess, and now people are laughing at him. Yet the war has only proved up to the hilt Mr. Angell's fundamental proposition, that as the nations are organized to-day, even the victor in war is in reality a loser.

Curiously enough, confirmation of Mr. Angell's views comes now straight out of Berlin. *Vorwaerts*, the exceedingly able socialist journal there, has devoted several columns of its space to a discussion of the economic effects of the great conflict, and its conclusion is that, no matter whether Germany or Great Britain wins, neither will have gained anything at all comparable to its losses. Only the United States, which has remained out of the conflict, will reap any commercial and financial benefits. While Germans and Britishers have been busy killing each other off, Americans have quietly usurped their leadership in international trade and finance.

Thus, a nation which has held aloof from the war is the real winner in the war. That truth, which now is becoming more apparent every day to the belligerents in Europe, should teach them a very wholesome lesson. It will be one of the deciding factors, doubtless, in putting an end to the war and making it impossible in the future. Far stranger things have happened in this world than that the combatants should compose their differences in order to prevent America, of whom they are only too jealous, from striding still farther ahead of them in the race for international leadership.—*St. Paul Dispatch.*

Cartoons Of The Day

WHICH WILL YOU PAY?

—Baltimore *American*.

People's Legal Friend

BY E. R. BRANSON

The Succession Of Estate

Q. (1) *Parents residing in Indiana die, leaving an estate to two adult children. Should the children remain unmarried and die without making a will, would the entire estate go to the father's brothers and sisters or would the mother's brothers and sisters share equally with the father's in the estate?* (2) *If I give my note to a party, paying interest on the same at regular intervals, and the party fails to indorse this interest on the back of the note, what recourse have I? Have I a right to demand the privilege of seeing the note in order to ascertain if the interest payments have been indorsed?*

A. (1) The Indiana statutes pertaining to descent and distribution provide: "If any intestate shall die without lawful issue or their descendants alive, one-half of the estate shall go to the father and mother of such intestate, as joint tenants, or, if either be dead, to the survivor, and the other one-half to the brothers and sisters and to the descendants of such as are dead, as tenants in common. . . . If there be neither father nor mother, the brothers and sisters of the intestate living, and the descendants of such as are dead, shall take the inheritance as tenants in common. If there be no brothers or sisters of the intestate or their descendants, the father and mother shall take the inheritance as joint tenants; and if either be dead, the other shall take the estate." (2) If you can make proof, in any other way, that you have paid your interest, you will be protected. It is merely a question of proof.

Mr. Branson will be glad to answer all questions. If your question is of general interest it will be answered through these columns; if not, it will be answered personally if stamped, addressed envelope is enclosed. Address all letters to E. R. Branson, care of this newspaper.

Fish, Flesh Or Fowl

Animals of various kinds have been having their day in court.

That no fish were on the ark with "Father Noah," and that therefore the creature is not an animal, was the position taken by a St. Louis city attorney a short while ago, in defending the case against a peddler accused of cruelty to animals.

The case was dismissed over the emphatic protest of the presiding judge, who argued that the dictionary defined a fish as an animal. The peddler was charged with advertising his fish by displaying a live animal from a string on his cart, that its flopping might attract the eyes of prospective purchasers.

In a certain barnyard an agent of the S. P. C. A. discovered a goose whose webbed feet were nailed to a board, as one stage in the process to make its liver become *pate de foie gras.*

A meeting of the society was held to consider the case, and the president who had been in conference with physicians, encyclopedias, lawyers, humanitarians, and others, insisted that in addition to the bodily injury, there was also the question of mental anguish to be considered. Accordingly, the society voted to hale the goose's owner to court to decide a goose's rights—*Cleveland Dealer.*

Pepper Talks

BY GEORGE MATTHEW ADAMS

"I Am I"

The whole World revolves about the Performances of each man. Of all the numberless creations daily added to the History of Life, the creation of each man alone forms the only absolutely NEW note to Progress. So that out of the Mind and Consciousness of each man alone must burst the Thoughts, Ideas and Wonderments from which the World may pride its onward stride. In fact—.

You, alone, may say—"I Am I."

Your Individuality or Personality, Separately is able to add to the total sum of Grandeur on this Earth. For it is NEW! You are cast from an Original Mould. None other will ever be cast from it again. What you are is above Price. You are able to be your own great Inspiration. Your solitary Figure, grandly alone, is able in silent Conference and Consideration, to rise nobly, mustering meanwhile the strength-hidden Forces that await to call you Master. For—

You, alone, may say—"I Am I."

Work is not a Transitory affair. Ambition, Effort, Enthusiasm, Suffering, Disappointment, Happiness—these are not Fleeting, but specimens of the Fulfillment. You are these. Just as the Ink gives realization of the Thought behind the Pen, so out of Yourself comes Yourself—the expression of what is deep WITHIN You. Whereas the daily accumulation of what you Think, Feel, Act, become the Ideal of what you are. Let this simple thought close in upon you and make you a Worker to-day of which the oncoming Race may well be proud, remembering the while, that—

You, alone, may say—"I Am I."

Current Poetry

The Big Brother

I remember, I remember
My little trundle bed,
From which Jim used to dump me out
Upon my childish head.
He never seemed to think that I
Might crack my foolish spine—
And I, I looked on Jim as if
He had been half divine.

I remember, I remember
The stream behind the school
Where Jim would duck me till it seemed
I'd swallowed half the pool.
But, oh! I never told on him!
I felt too honored then,
For I was only six years old,
While Jim was nearly ten.

I remember, I remember
A lot of foolish things
Jim did to me while still he seemed
An angel without wings.
But let me tell you this, good sir;
He does such things no more,
For I am six feet, two, to-day,
While Jim is five feet, four.

—*William W. Whitelock in Judge.*

Snap Shots

BY Jay E. House

A woman indulges in some desultory conversation during the day, but doesn't really begin to talk until after she takes her hair down at night.

Nearly every man appears to proceed upon the theory that he is a comedian.

A desire to avoid work is often manifested in a determined search for a government job.

A perfunctory performance may also be described as one woman in the act of kissing another.

The man who can shave himself "quicker than a barber could do it" nearly always looks it.

A man may be deaf to ordinary conversation, but he can always hear the rustle of a petticoat.

The reasonable assumption is that the recording angel is an expert stenographer.

A woman often thinks she is old enough to do as she chooses, but she never tries the experiment.

The easiest way to fall in love with a woman is to take the position that there is no chance to get her.

Daddy's Bedtime Story—

How Bibbley Wah Went Fishing Through the Ice.

She Had Only to Keep Her Knees Stiff.

"ONE beautiful sunny day while the three children were having their winter vacation," daddy began, "Uncle Ben planned a party on Whist pond, for it was all frozen over in a blue glare of solid ice, and the boys could skate across it easy as walking down the street. It took a whole day to plan this party, for Hank Fritz had to net a pailful of minnows in the brook for bait. Anne had to bake beans and plan sandwiches, and Uncle Ben and the boys had to tie dozens of little red flags on wires hitched to fishlines. So finally off they all started in a nice old fast sleigh, with old Ned all twinkling with merry sleigh bells, while Anne stood in the door and begged them to come home early and not freeze their ears off.

"The first thing Uncle Ben did when they reached the pond was to tie Old Ned in a sheltered grove, feed him and blanket him. Then he built a bonfire of crackling chestnut logs for Bibbley Wah, who couldn't skate very fast and keep as warm as the boys could. Then he and Hank chopped holes through the thick ice while the boys put minnows on the hooks, sunk the lines in the icy water and fixed the little red flags so that when Mr. Pickerel gobbled the minnow the red flag would bob up on top of the ice and the boys would race to see who got the fish first."

"How many holes in the ice were there, daddy?" asked Jack.

"About eighteen. This was all they could take care of, for when the ice is so thick Mr. Pickerel can't jump for flies he grabs at a nice, plump minnow quick as a flash. Sometimes the fish flopped off the hook before Uncle Ben could skate up in time to land him. Sometimes the boys and Hank would grab Bibbley Wah's hands and pull her a mile across the glistening ice—all she had to do was to keep her little knees stiff. Then sometimes Uncle Ben would see a red flag way down the pond and, catching Bibbley Wah up in his strong arms, would carry her whizzing off ahead of the boys who tried to catch them. Then when the clean wind and crisp cold made her sleepy Uncle Ben wrapped her up in his fur coat and laid her on the ice beside the bonfire, where she slept as sound as a seed baby till luncheon time.

"Then Hank hung Anne's cocoa over the bonfire, warmed the beans for sandwiches, boiled some eggs in the bait pail and baked three potatoes apiece in the live coals, and they all ate till they nearly burst, while the red flags flapped in the north wind with nobody to come for the pickerel. But just before the sun went to bed in a cloud bank they hitched up Old Ned and took back to Anne a big basketful of graceful, long, silvery green pickerel, enough to last the rest of the children's vacation," daddy finished.

Married Life on $80 a Month

BY MRS. EVA LEONARD

John Sutner Shows to Julia Osgood Her Folly.

"Now that we are alone a few minutes I want to tell you enough about my affairs to ask your advice," said Julia Osgood, coming over to John Sutner's desk. John drew up a chair for her and she sat down.

"Mr. Cane and I were engaged when I left the hospital, as you know. I knew that his mother did not like me."

"Did he tell you that?" interrupted John.

"You do not have to be told some things. He did not say anything about it and did not suppose that I knew it. After a few weeks I got a letter saying that he had something disagreeable to tell me and that he would come up Saturday evening. I knew what was coming. When he came he was nervous and unlike himself. I might have made it easier for him, but I felt that the easiest thing would be for me to wait and see how he approached the subject. Relations were tense. He began by saying that it looked as if we could not be married right away, for he was going to be tied up financially. As if that made a bit of difference. I did not help him out, but sat silently waiting for him to come to the point and thinking fiercely that perhaps he was trying to get me to break the engagement."

"That was silly; not a bit like you," broke in John.

"Do you think so?" replied Julia as joyously as if he had paid her a compliment.

"Certainly; no man asks a girl to marry him unless he wants to marry her."

"But no man likes to have his mother so opposed to his marriage that she will disinherit him if he persists in marrying the girl of his choice. That puts a different aspect on the case. If he had known how much trouble he was going to have perhaps——"

"Bosh!" interrupted John. "If a fellow has a mother like that, he needs a sensible wife more than ever."

"You mean——" began Julia.

"I mean that no man worthy of the name would let such a thing stand in his way, if he was able to support a wife."

Julia sat looking at her finger where the ring had been, and John went on.

"Pardon me, but you don't mean that you flew the track and broke the engagement because he tried to tell you that he was disinherited and in disfavor with his mother on your account?"

"I surely did not want to feel that he had given up everything he held dear in life for me. I am sure a man would regret a marriage that cost him so much, and I told him so."

"What did he say?" asked John.

"'Is marriage a thing to be put aside if it is inconvenient? Perhaps you mean that you would not like to encounter the open hostility of your husband's mother.'" The girl repeated the words as if the scene was very fresh in her memory.

"See what you made him think? That it was not a very vital thing with you anyway."

"How could he think that?" burst out Julia. "I told him——"

"It was very easy for you to think that he wanted to break the engagement. I tell you there has got to be confidence between people. We must believe other people are at least as decent as we are." John looked in deep concern at the girl at his side. "You have done so much for me I wish I could do something to undo the tangle you have got yourself into."

"No, no, you cannot; you must not. It is too late to do anything now. Thank you for your interest." She turned and walked away.

(To be continued.)

AND THE WORST IS YET TO COME--

Twenty Uses for the Lemon

Few people realize the value of lemons, which cannot be overestimated. In the warm weather their tonic effect is excellent and in cases of fever, sore throat or torpid liver the medicinal qualities are splendid.

Two or three slices of lemon in a cup of hot, strong tea will cure a nervous headache.

A teaspoonful of lemon juice in a cup of black coffee will relieve a bilious headache.

The juice of half a lemon in a cup of hot water on awakening in the morning is an excellent liver corrective and substitute for calomel and other alterative drugs.

A dash of lemon juice in plain water makes a cleansing tooth wash, not only removing the tartar, but sweetening the breath.

A lotion of lemon juice and rose water will remove tan and whiten the skin.

Lemon juice with olive oil is considered by many as far superior to vinegar for salad dressing.

Lemon juice and loaf sugar are good for hoarseness.

Outward application of the juice allays irritation caused by insect bites.

A refreshing drink is made by adding a freshly beaten egg to lemonade, and the same mixture when frozen makes a delicious ice.

If when boiling sago or rice a teaspoonful of lemon juice is added the kernels will be whiter and a delicate flavor is added.

An old-fashioned remedy for croup is lemon juice, honey and alum.

We all know the value of lemon juice and salt for removing rust stains from white goods.

After the juice is extracted the rind dipped in salt cleanses brass beautifully and conveniently.

It is also removes unsightly stains from the hands.

For flavoring cookery lemon juice is unexcelled.

After the pulp is removed the skins make dainty receptacles for serving salads, ices, etc.

Tough meat may be made tender by adding a teaspoonful of lemon juice to the water in which is it boiled.

Slices of lemon garnish fish of all descriptions.

Tea is greatly improved by the addition of a slice of lemon, either iced for summer's use or as Russian tea on a winter's day. In buying lemons select those having a thin dry rind. They are cheaper and much juicier than the fresh, plump ones.

No. 1—Afternoon dress of Georgette crepe and taffeta combined. Bodice of silk embroidered Georgette crepe and taffeta, sleeve of Georgette crepe. Very full over skirt of embroidered crepe, taffeta under skirt and girdle. Colors gray and blue. Price, $45.

Courtesy of John Wanamaker, New York.

No. 2—Net and satin afternoon dress. Skirt of net ruffles and satin corded edges on hip yoke of satin, bodice satin and net combined, trimmed with bands of lace, sleeves net and lace combined. Colors pink and blue. Price, $38.50.

Courtesy of John Wanamaker, New York.

A Clear Complexion

Cosmetic fairness is a poor substitute for the peaches and cream complexion which Nature bestows. Back from the country, radiant with health and good looks, came maid and matron, too, a few months ago; and already steam heat, lack of fresh air and exercise, late hours and over-indulgence in rich viands begin to tell their tale in lack-luster eyes, bleached skins and sallowness.

Plenty of Outdoor Exercise.

Only the debutantes, with their unspoiled freshness, can stand the pace, and even the girl in her second season begins to look fagged and faded by mid-season. Winter is the time to go in for exercise, bathing and diet fads—to offset the injury being insidiously done to one's good looks by luxurious indoor living.

Through the summer one is out of doors so much, and exercising so regularly, that over-eating is not as dangerous. In summer, also, the pores are kept open by natural perspiration; all the air possible is allowed in the sleeping room at night, and the complexion has the benefit by day of sunshine and fresh breezes.

Regular exercise should be taken every day, whether in the form of a three-mile tramp, a canter on horseback, an hour at the skating rink, or in going through systematic exercises in one's room. The warm bath on arising should be followed by a cool shower and brisk rub—if a cold plunge is not enjoyed. At least two hours of every day should be spent out of doors, and at night windows should be thrown wide open, even if this necessitates a flannel nightgown and sleeping cap.

Foods To Aid the Complexion.

Hot breads, pastry and sweet, rich cakes should be avoided; crisp rolls or toast moderately buttered may be taken at breakfast with coffee and soft boiled egg. Tea and toast, after the English fashion, at the 4 o'clock "hungry hour," are much better than the American ice cream soda—or the cocktail and caviar sandwich which sophisticated feminine taste indulges in at "afternoon tea" in a fashionable restaurant.

Quantities of celery should be eaten; lettuce is valuable as a complexion clearer, and so is endive, which helps rid the system of bile. Onions are an invaluable aid to beauty, and an onion eaten two or three times a week at night will do wonders for the skin.

ABOUT BLACK GLOVES.

Black kid or suede gloves that wear white at the ends, treated in the following manner, can be made to look like new: Mix a little good black ink with half a teaspoonful of olive oil and apply to the faded parts with a feather. Let the gloves dry thoroughly before wearing them.

DEVICE FOR DARK CLOSETS.

Fasten discs of white cardboard back of hooks and nails in ill-lighted closets and you will be able to see where to hang garments without having to grope.

Foreign Matter in The Eye Easily Removed

If a smut has only gone on to the edge of your eye, it is quite easy to take off, but if it has got right in, it may be difficult to move. These hints will probably be useful to you, as they may enable you to save yourself or someone else hours of unnecessary suffering.

Simple Methods.

The first is an excellent method of removing a smut if you are out of doors, and have no implements at hand. Shut the good eye, hold down the lid with your finger and in the meanwhile roll the bad eye as much as you possibly can. Try to look with it right round to one side and then round to the other side. After you have done this for a minute or so, wipe the eye carefully with a soft handkerchief. You will probably find that the smut comes off on the handkerchief, as the rolling has shifted it to the front and made it easy to reach.

Another way is to close the bad eye with your finger, leaving the good eye open. Then blow your nose violently two or three times. When you open the bad eye again you will probably find that it is quite comfortable, and that the smut has vanished.

Castor Oil.

If the accident occurs indoors, where there is someone to help you, the best way of putting the matter right is to get some one to dip a small brush in castor oil and take the smut away with that. You must use castor oil—not olive oil, which might possibly injure the eye; and you must have a very soft, clean brush. The patient should look up to the ceiling if the smut is at the bottom of the eye, and sideways and downwards if it is at the top.

EGG STAINS REMOVED.

Egg stains on linen or on any other cloth should be soaked in cold water, for hot water would set the stains and make them most difficult to remove.

The same rule applies to egg stains on dishes, etc. If the dishes were placed at once in hot water, the egg stains would be found to harden, while the readily come off in cold water.

SOFT FLANNELS.

When flannels have become hard and shrunken they may be restored to their former softness by soaking them in gasoline.

MILK FOR CHOICE LACE.

It is well, when washing a piece of choice yellow lace, to dip it in milk before ironing. Always place a piece of tissue paper directly over the lace, so the warm iron will not touch the fabric.

NATURAL COLOR OF THE EARS.

The ears should be a pale pink, and if you tint the lips it will make pale ears look all the paler. The entire ear should be slightly tinted to look natural. This is best accomplished with liquid rouge, as it does not rub off easily.

The John Wanamaker Store

Formerly A. T. Stewart & Co.

Broadway at Ninth
New York

Make the New Year A Year of MUSIC

Were the Days of the Last Year Lost?

TWO friends drifted apart in an hour. They disagreed on a subject which concerned them both. Disagreement bred dislike. They separated in anger. One went into the reading room (they were in a club); the other threw himself into a deep chair in the lounging room. The eyes of the latter man saw nothing clearly for a while. Then they rested upon the piano. After a few moments he arose and went to the piano.

The man in the reading room picked up a paper. His interest in the pages was only sub-conscious. He nursed his resentment. Then, into the midst of his thinking, there broke the softly-played melody of Liszt's *Liebestraum*. His mind took it up. It was as Wallace Stevens has put it—

"Just as my fingers on these keys
Make music, so the self-same sounds
On my spirit make a music, too."

He recognized it as his friend's playing. The music merged with the individual. The individual stood out greater than the thing which had hidden him from the other, who now saw the well-known qualities, the tested sincerity, the kindly attitude; saw things in their proper proportions. He laid the paper down and walked toward the lounging room.

* * *

"Music is feeling then,
Not merely sound"

—quoting Stevens again.

It is gladness, when you wish it; a soothing, an outlet for tears, a cry of triumph, a rollicking round of melodious sound — whatever your mood or the moment may require.

* * *

Have no more imperfect days. *Have MUSIC.*

Do not keep the children longer from the great uplifting force of life.

Give them MUSIC.

The player-piano (*Angelus*) and the Wanamaker Educational Plan (providing long time convenient payments) bring music within the reach of all; music of

—the sweet-toned *Emerson*,
—the Lincoln-loved *Schomacker*,
—the 79-year-old *Lindeman*,
—the mellow *Kurtzmann*,
—the celebrated, vibrant *Knabe*,
—Music, *music*, MUSIC.

Make the New Year a Year of Music

Piano Salons—First Gallery, New Building.

Second Week of This Even Better Sale of White

No one will find any lack of pretty laces and embroideries in the White Sale because more than seven months ago attractive designs were bought up and reserved.

Instead of imported materials experts examined weaves of our own American mills and discovered tissues that even Paris doesn't know of—

Smart striped and checkered cottons for underclothes.
Sheer silky batistes heretofore imported.
Washable silk, satin, crepe, habutai and the new fuji silk.

Copies of Paris Models

New underclothes and blouses—plenty of them—because we imported original models from Paris late in the Autumn and our commissioner returned from Paris a little more than two weeks ago with six trunks full of fascinating styles.

Copies of Paris Models in Striped Flaxon

A quaint cape nightgown with a ribbon draw string at $4.50.

A simple gown with ribbon run through casings, $2.75.

A gown finished with fine beading and narrow ribbon at neck and sleeves, $1.50.

The prettiest knee length petticoat, formed of sectional flounces, $1.50. A newly wide drawer to match, $1.50. Shoe top petticoats in the same style, $2.50. Three flounce petticoats to wear with dressing sacques, $2.75. Envelope chemises, $2.25 and $2.75; combinations, $2.25.

This striped flaxon looks like dimity, but is softer and will wear better.

New Paris Lingerie

Our last shipment of garments ordered fully a year ago and embroidered during the leisure moments of the French peasants. It is only fair warning to state that the next shipment of this lingerie must be advanced 25 per cent.

Nightgowns, hand-embroidered, $1.50, $2.75, $3.75, $5, $5.75.

Chemises, hand-embroidered, 75c, 85c, $1, $1.25, $1.50.

Envelope chemises, hand-embroidered, $3.75, $4.50, $5, $6.75.

Corset covers, hand-embroidered, 75c, $1, $1.50, $1.75 to $2.50.

Long petticoats, hand-embroidered, $1, $1.50, $2.50, $3.

The White Sale Price List

Nightgowns, $1 to $12.50.
Petticoats, 85c to $9.75.
Combinations, $1 to $5.75.
Envelope chemises, 75c to $4.50.
Drawers, 38c to $5.
Short petticoats, 38c to $2.25.
Chemises, 50c to $3.75.
Corset covers, 50c to $3.
Blouses, $2 to $20.

The Corset Sale

includes standard models of L. R., American Lady, Smart Set, Redfern, Parisienne and other good makes, at a third to a half less.

New Paris Blouses Just Off the Steamer

A pretty frilled blouse, that has also a deep frilled collar in the back and graceful frilled cuffs, is of crepe de chine at $8.75.

A delightful crepe de chine blouse that introduces the long severe rever giving a deep V decolletage, $10.

Many other original blouses of silk in flesh color and white.

Sizes principally to fit women who take 36 to 42.

Third floor, Old Building.

Unusual Negligees $3.85 and $6.75

Exceptional purchase of crepe de chine kimonos, peach, maize, lavender, yellow, trimmed with lace, net or chiffon, all sizes in the group, $3.85.

Crepe de chine kimonos, pink, rose, blue, lavender, with lace ruffling around the neck and down to the waist line, and a tiny bunch of rosebuds, $6.75.

3d fl., Old Bldg

The LINEN SALE

Begins a Week of Important Offerings

Fourteen huge cases of linens were received from Customs within the last two weeks.

Unduplicateable lots have also come from linen importers in New York who are closing them out because no more like them are to be had.

A dinner set of perfectly scalloped table cloth, large enough for 54 to 60-inch table, with a dozen 24-inch napkins, scalloped to match, $12.50 for the set; the most inexpensive set of this quality we have ever had.

A scalloped dinner cloth for a table 42 to 48 inches; 4 patterns; $3—the best value in New York or Chicago, said a customer from Chicago the other day.

15-inch napkins, hand-embroidered, with machine scalloped edge, last of a large quantity specially priced, $3 dozen.

60 dozen Madeira hand-scalloped and embroidered oval tray doilies, 6x12 inches, specially priced 25c ea.

550 new huck towels, slightly creamy, impossible to surpass their durability, 20x36 inches, hemstitched hems, $4 dozen.

Huck towels with white or colored borders, hemmed edge, 21x41 inches, better than towels brought in for comparison at $6 dozen, priced $4.80 dozen.

Cream white damask, 69 inches wide, 85c yard—customer last week telephoned an order for 48 yards after searching New York for an equal grade at the price.

Scotch table damask, 72 inches wide, three patterns, $1.50 yard—next shipment must be priced at least $2 yard; napkins to match, $5 dozen.

New tablecloths and napkins of superior Irish table damask; an exquisite texture in splendid patterns of which we are proud because they are not to be found elsewhere in New York, woven evenly without any thick threads; 2 yards square, $4.25; 2 x 2½ yards, $5.25; 2 x 3 yards, $6.25; napkins to match, 24-inch square, $5.85 dozen.

Odds and ends of linen showing traces of handling, doilies, centerpieces, scarfs, shams, luncheon cloths with lace or embroidery, priced much less than last week in order to hurry them out at once.

Main floor, Old Building.

The John Wanamaker Store

Local Sports In Entirety
General News In Brevity

Daily Press Sport News

Edited By H. S. Sharkey

Serving Its Twenty-ninth Year. PLAINFIELD, NEW JERSEY, SATURDAY, JANUARY 8, 1916. Sports Dept. Tel. 1300—Extension 3.

FIVE TEAMS IN BOWLING LEAGUE

Circuit of Alleys in This City Formed—To Start in About Ten Days.

MAY GET SIXTH TEAM

Park Club Cannot Enter, but Invitation Will be Extended to Saengerbund Hall—Much Accomplished at Initial Meeting.

A City Bowling League was organized here last night, at a meeting held in the Vanderbeek building. The alleys entering teams are the B. P. O Elks, F. O. Eagles, Knights of Columbus, T. A. B. Society, and the Imperials.

Much was accomplished at the first meeting. The Park Club sent word that it regreted that it could not enter its representative team, owing to the large number of bowling engagements which already claim much of the time of the members. Besides house tournaments every Thursday and Friday nights, the Parks frequently have competitive bowling other nights, and also have match games with a number of out-of-town teams on their calendar. They expressed the hope that they would be able to join early next season.

An invitation will be exterded to Saengerbund Hall pinners to enter a team. The Saengerbund alleys are the only other local chutes in first-class condition, and if the Somerset street organization joins the league, there will be a well rounded circuit of six clubs. Even if no more teams are taken in, the league as it is now composed will play through a schedule. It is planned to open the week of January 17.

It was voted to take in only local teams having home alleys, and to bowl not oftener than once a week. Each team will meet each opponent twice, in a home-and-home series. The four lodge teams entered will be limited to their membership for bowlers, while the Imperials, who are picked from the patrons of Gates' Somerset street lanes, will select their men from a list of 15 residents of this city and Dunellen, the list to be passed by the league before the season opens.

Each team will post a forfeit of $5. The home team will furnish alleys and pins without charge in all league matches. A committee composed of V. W. Nash, Jr., James Mahoney and George Taylor was appointed to draw up by-laws and a schedule. The prize list will be made out later.

Other details concerning the conduct of the league were discussed. The second meeting will be held in the Vanderbeek building tomorrow afternoon at 3 o'clock. Those at last night's meeting were V. W. Nash, Jr., of the Elks; George Taylor, of the Knights of Columbus; James Mahoney and William Smith, of the Eagles; John Connolly, of the Imperials, and James Scott, of the Tabs.

SPORT NOTES

Hughie Jennings has secured as coach for his pitchers that wise old backstop, Billy Sullivan. The Detroit batteries, heretofore the weakest cog in Jennings' wheel, are expected to show something under this tutorship.

Ted Meredith will meet Joe Higgins in the 600-yard special race at the Melrose games on January 26, and he will be put to one of his hardest tests.

George T. Adee, who was prominent in Yale athletics, and is president of the Country Club of Westchester, is slated to head the United States National Lawn Tennis Association.

Jesse Burkett, one of the veterans of baseball, has quit the game. He recently sold his interest in the Worcester, Mass., club, of the New England League. Jesse was a clouter in the majors for some years, and has won several pennants with his team in the minors.

The World's Champion Red Sox are jubilant over the acquisition of Sam Agnew, of the St. Louis Browns. Sam is a big back-stop, has a speedy wing and is a horse for work. The Boston management has been angling for him for a whole year.

The heavyweight glove title of the world has developed into a financial institution that rivals Wall Street. A former barber is the Morgan in the new finance, but he lacks the Morgan element of hiding his operations.

ELKS' LEAGUE MATCH OFF.

The Elks' Senior League bowling match, scheduled to be rolled last night between the Newark and Paterson Elks, on the latter's alleys, has been indefinitely postponed.

PATERSON TWO GAMES IN LEAD

Pace-Setters Take Three From Bayonne; Star of Bethlehem Wins.

MANY HIGH SCORES

Cullington Averages 214.1 on Paterson Lanes With Marks of 240 and 221—Kinney Rolls 255 and Conners 237 at Jersey City.

KNIGHTS OF COLUMBUS LEAGUE.
Standing of the Teams.

	W.	L.	PC.	HS.
Paterson	17	7	.708	965
Star of Bethlehem	15	9	.625	954
Newark	9	6	.600	956
Bayley	13	11	.542	997
Jersey City	14	13	.519	1003
Bayonne	14	13	.519	977
Plainfield	12	12	.500	930
Paulus Hook	10	14	.417	996
Ascension	11	16	.407	929
Olive Branch	2	16	.111	854

Schedule.

Monday night—Bayley at Paulus Hook.

The Knights of Columbus League leaders won three games, and the runners-up captured two, in matches rolled last night. Paterson, rolling at home, cleaned up against Bayonne, while Star of Bethlehem won the odd at Jersey City, from Ascension. As a result, Paterson now leads Bethlehem by two games, instead of one.

The defeat of Bayonne dropped that team from fourth place to a tie with Jersey City for fifth. Ascension is now in ninth place.

Paterson average 917.1. Cullington did great work, bowling 240 and 221 for an average of 214.1. Heiser rolled 221 for the losers, while Corkery had 212 for the Silk Worms.

In the match at Jersey City, Kinney rolled 255, Connors 237, Madden 217, Doherty 215 and 201, Gorden 216, and Rowe 203.

The scores:

BETHLEHEM.			
L. Cribbin	161	148	172
Farrell	152	173	192
Rowe	179	203	181
Connors	237	164	178
Kinney	148	255	180
	877	943	893

ASCENSION.			
Brown	158	161	147
Madden	217	188	154
McLoughlin	162	135	157
Doherty	201	215	156
Gordon	165	149	216
	893	849	830

BAYONNE.			
Brown	190	148	151
Hughes	154	163	180
Chonko	145	182	152
Heiser	180	144	221
Minton	158	154	137
	827	791	841

PATERSON.			
Strehl	176	193	194
Cullington	182	240	221
Farrell	144	136	156
Little	193	184	183
Corkery	182	212	156
	877	965	910

PLAINFIELD A. A. IN Y. M. C. A. GYM TONIGHT

A basketball game between the Plainfield A. A. and Y. M. C. A. fives will be decided in the association gym tonight. The contest will begin at 8:15 o'clock. Admission will be 10 cents. The Plainfield A. A. scored an easy victory Wednesday night over the St. Joseph's Club. Russ Conroy, the star forward on the Y. M. C. A. team, will not be able to play, and his understudy has not yet been picked. The other members of the team will be Harry Moulton, Alfred Manley, Merton Glover and Ted Garett.

NETHERWOOD BASEBALL NINE MAKING PLANS FOR SEASON

The Netherwood Baseball Club champion of the City League, is organized for the season of 1916. There will be practically no change in Manager Coughlan's line-up, which will probably be: Moran and Dodd, pitchers; Slocum, B. Rosenson, Stewart, Clark and W. Perry, pitchers; Hannon, first base; M. Coughlan, second base; George Venizio, shortstop; E. Coughlan, third base; V. Terry, left field; M. Terry, right field. With Hannon, the Bound Brook star on first base, and E. Coughlan on third base, the Netherwoods consider themselves safe for the coming season.

The club contemplates purchasing new suits.

SPICERS VS. COMMUTERS.

A. Y. M. C. A. Basketball League game between the Spicer and Commuter teams is scheduled for tonight.

P. H. S. NOSED OUT AT MONTCLAIR HIGH

Play Creditably, and Lead Until Last Minute—Score 14-13.

Hard luck was on the trail of the Plainfield High School basketeers yesterday, and after putting up their best game of the year at Montclair, the home team came from behind in the last few minutes of play and scored a 14 to 13 victory.

Early in the first half, P. H. S. got a lead on a field goal by Dunham that was followed by those of Wheelan and Linke. Montclair managed to coral four baskets during the rest of the period, but the Red and Blue cohorts had a two-point lead by virtue of several field goals by Coudray.

Dunham's shooting of the only foul of the game and another basket by Coudray made it look like a sure victory, but after being held scoreless during most of the half, the Mountainside boys started a rally and caged three goals in quick succession. Otto Kretchmer, the star center of the home five, did the damage by making a neat shot from the middle of the court.

Berlow tied with Coudray for shooting honors at three baskets apiece. "Bill" Wheelan, the Red and Blue captain, got back in his old form for the first time this season and played a great game.

The score:

MONTCLAIR H. S.	G.	F.	P.
J. Berlow, forward	3	0	6
J. Meyer, forward	1	0	2
Kretchmer, centre	2	0	4
D. Berlow, guard	0	0	0
Lowes, guard	1	0	2
Rose, guard	0	0	0
	7	0	14

PLAINFIELD H. S.	G.	F.	P.
Coudray, forward	3	0	6
Dunham, forward	1	1	3
Kyle, forward	0	0	0
Linke, center	1	0	2
Wheelan, guard	1	0	2
Peacock, guard	0	0	0
	6	1	13

Score by periods:

Montclair	8	6—14
Plainfield	10	3—13

Referee, Randel.

SCHEDULES FOR BOYS' LEAGUES AT Y. M. C. A.

Indian Leaguers Begin Last Half Monday; College Boys Tuesday.

Athletic and aquatic schedules of College and Indian Leagues, at the Y. M. C. A., for the second half of the season were announced today. The College Leaguers will renew competition Tuesday, while the Indian Leaguers will begin Monday.

The schedules follow:

Indian League (Athletics)—January 10, fifteen-yard dash; January 17, running high jump; January 24, standing broad jump; January 31, running hop, step and jump; February 7, tug-of-war; February 14, medicine ball throw; February 21, running broad jump; February 28, five-potato race; March 6, fence vault; March 13, standing hop, step and jump; March 20, relay race.

College League (Athletics)—January 11, fifteen-yard dash; January 18, running high jump; January 25, standing broad jump; February 1, eight-pound shot putt; February 8, running hop, step and jump; February 15; potato race; February 29 running broad jump; March 7, fence vault; March 14, tug-of-war.

College League (Aquatics)—January 18, two-length swim; January 25, plunge for distance; February 1, two lengths on back; February 8, dive for form; February 15; four length swim; February 29, relay race; March 7, time swim (five minutes); March 14, relay race.

SOMERSETS DIP COMPANY M IN BUCKET OF WHITEWASH

Somerville, Jan. 8.—The Somerset pinmen defeated Company M in all three games here last night.

The scores:

SOMERSETS.			
W. Fallon	171	147	166
W. Bulger	192	172	202
C. Fallon	165	191	208
F Stabile	184	170	182
R. Schenk	181	160	147
	893	840	905

COMPANY M.			
Durham	167	151	148
Cramer	157	156	140
Bartelenzo	168	194	134
De Mond	147	173	181
T. Stabile	164	129	183
	803	803	786

PEGS WIN ON A PECULIAR COURT

Floor at Newark Divided Into Triangles With Baskets in Corners.

FINAL SCORE 18 TO 17

Locals Behind Until Last Minute of Play—Miss Smith Repeats Remarkable Achievement of Two Years Ago on Same Court.

Playing under handicaps, the P. E. G. S. handed the Newark High Street Presbyterian church lassies their first defeat of the season last night, in a fast and closely-contested game on the Newark court. The final decision was 18 to 17 in favor of the Plainfielders. The local girls were confused somewhat in that the Newark court had the baskets situated in two corners of the gym instead of at the middle of each end, and a line drawn from two opposite corners divided the floor into triangles, in which the forwards and guards played, while the centers were privileged to run all over the floor.

A feature of the game in the second period was a spectacular long distance shot thrown by Miss Clara Barton Smith from the position of guard, the ball going through the net without even so much as touching the rim. Two years ago Miss Smith accomplished this feat on the same court when she played the Hight street girls as a member of the well-known Nonpareil team.

At the conclusion of the first session the Newarkers held a 11 to 8 lead over the Pegs. During the last fifteen minutes of play, however, the locals crept point by point up to the home team, and with a final spurt in the last minute, Miss Helen Hummel caged the goal that won the game.

Miss Mildred McAuliffe, occupying the pivot position for the Pegs, played an excellent game, and revealed her adeptness in the position. Although accustomed to playing with lines, her work last night showed that she was ready for any emergency that might arise, and could play as good a game all over the floor as when limited to lines. She was also credited with a pretty field goal, thrown from a difficult angle. Miss Ellen Doughty and Miss Johnson played fine defensive games.

Miss I. Fernie was the star performer for the Newark team, caging five goals and five fouls.

The score:

P. E. G. E.	G.	F.	P.
Helen Hummel, f	3	5	11
Helen Brynlarski, f	1	1	3
Mildred McaAuliffe, c	1	0	2
Ellen Doughty, g	0	0	0
Clara Smith, g	1	0	2
Lucy Johnson, g	0	0	0
	6	6	18

HIGH STREET CHURCH.	G.	F.	P
I. Fernie, f	5	5	15
L North, f	1	0	2
B. Beingener, c	0	0	0
L Pliti, g	0	0	0
S Maddams, g	0	0	0
	6	5	17

Score by periods:

P. E. G. S.	8	10 18
High Street Church	11	6 17

Referee, Sargeant; scorer; Vestergard; timer, Johnson.

P. H. S. INTERCLASS LEAGUE STARTS MONDAY AFTERNOON

Plainfield High School's interclass basketball race will start Monday afternoon, when the Juniors and Seniors get together. The game between the two teams at the annual "roughhouse" of the two classes several weeks ago resulted in a 8 to 7 victory for the class of '16, and as there is a little war between the third and fourth-year men, the league should get a good send-off. From now on there will be at least one game a week.

NEWARK RAMBLERS APPEAR AT HOPE CHAPEL TONIGHT

Hope Chapel will have for its basketball attraction tonight the Rambler Athletic Club, of Newark. The Rambler club is a well known athletic organization which has been in existence since 1910. The basketball team has played six games so far this season, losing all but one of them. All the games have been close, however, and have been with senior quintets of Newark and vicinity.

The teams will line up as follows:

Rambler A. C.—Mayer and Camp, forwards; Lawlor, center; Parkinson, Ford and McCarthy, guards.

Hope Chapel—Porter and Marsh, forwards; Overland, center; Anderson and Leighs, guards.

ELIZABETH JUNIORS TROUNCE SKEETERS

Gathman Continues Excellent Work—Jersey City Wins One Game With 977.

ELKS' JUNIOR LEAGUE.
Standing of the Teams.

	W.	L.	P.C.	H.S
New Brunswick	6	0	1.000	919
Elizabeth	7	2	.778	977
Jersey City	8	4	.667	977
Paterson	2	4	.333	954
Newark	3	6	.333	941
Somerville	4	8	.333	899
Plainfield	0	6	.000	823

Schedule.

Monday night—Elizabeth at Plainfield.

Elizabeth bowlers captured two games out of three last night on their own alleys in a Elks' Junior League match with the Jersey City quintet.

There was some classy pinning in last night's match. In the first game the visitors were there for 977, showing the way by seventy-seven pins. In the next game there was a close contst, the Elizabeths, with 899, being in front by eighteen pins. The last game saw the home team come through with 938, Jersey City dropping back to 873.

Gathman tallied 244 for the home team and had an average of 208.1. Harrison tallied 204 and Keller 201. Russell rolled 233 for Jersey City, and Caldwell got in 205.

The scores:

JERSEY CITY.			
Corydon	170	173	194
Reilly	180	184	187
Russell	233	163	130
Kaiser	189	170	188
Caldwell	205	191	174
	977	881	873

ELIZABETH.			
Gathman	189	244	192
Keller	199	183	201
Bach	174	157	154
Harrison	181	173	204
Van Bergen	157	142	187
	900	899	938

MAN WANTED FOR BIG GAMES WILL REFEREE HERE MONDAY

North Plainfield High School's last game before the first championship contest with P. H. S. will be against the Kearny team, Monday afternoon, in Saengerbund Hall. The borough team was forced to suffer a 34-28 defeat at Kearny in the early part of the season.

The local team will encounter stiff opposition, and is practicing hard to turn the contest into a victory. The rest of the week will be spent in putting on the finishing touches for the big game with Plainfield High School next Saturday.

Joe Byrns, of West Orange, who has been recommended by N. P H. S to referee the local Interscholastic League championship matches, has been engaged to work in Saengerbund Hall for the Kearny-N. P. H. S. game, so that the Plainfield High School officials, who have never seen him officiate, will have an opportunity to watch him before they decide definitely who they want to be the eleventh man on the court next Saturday.

CLINKS ONLY TWO GAMES BEHIND LEAGUE LEADERS

WESTFIELD BOWLING LEAGUE.
Standing of the Clubs.

	W.	L.	P.C.	H.S.
Westfield Club	20	10	.667	1003
Royal Arcanum	21	12	.636	95[illegible]
Clinks	18	12	.600	91[illegible]
Immediate Aid	13	17	.433	91[illegible]
Loyal Association	13	20	.394	89[illegible]
Red Men	8	22	.2[illegible]	8[illegible]

Schedule.

Tuesday night—Loyal Association vs. Royal Arcanum.

The Clinks garnered two games from the Immediate Aiders on the Westfield Theatre alleys, last night, and are now an even two games behind the leading Westfield Club five.

The scores:

CLINKS.			
Miller	156	170	156
C. Tobin	125	157	123
Callahan	125	157	169
Donnelly	167	135	168
G. Ortleb	167	195	202
	740	814	818

IMMEDIATE AID.			
Nelson	186	156	173
Venn	139	173	159
Gray	155	168	122
Powles	152	175	162
Allen	182	181	170
	815	793	786

INFORMAL BOWLING.

The members of the Men's Club, of Grace church, will hold a social meeting at the Hartridge Bowling Alleys, Monday evening, January 17, at 8 o'clock.

N. P. H. S. GIRLS HAVE SLIGHT LEAD IN FIRST GAME FOR COURT LAURELS

P. H. S. Makes Better Showing Than Expected, and Scores More Baskets Than Winners, but Splendid Foul Shooting of Miss Marjorie Burtis Decides Game—Contest Hard Fought and Well Played.

North Plainfield High School girls gained the first leg on the interscholastic basketball championship of the city yesterday afternoon by defeating the Plainfield High School five on the P. H. S. court, 22 to 19. Marjorie Burtis proved to be the same jinx to the Red and Blue maidens as in former years, and was responsible for all of her team's points. The game was well played throughout, spectacular shots being frequent. The Misses Burtis, Good and Palmer all did well in shooting fouls.

As soon as the whistle blew to start the game it could be seen that it was a question as to how many points Miss Burtis would make. Close guarding prevented a score during the first few minutes, but the borough star got free for a second and dropped the ball in for the first two points on a pretty shot. Irma Good tied the score following several minutes of fast play, but the school from over the brook was out in front again after Miss Burtis had dropped in several free shots and a field goal. Two field goals made by Elsa Palmer evened matters for the second time, but with ten free shots to her credit at the end of the first half, Miss Burtis had a slight lead over the Red and Blue team.

Starting off the last period with several free throws, Elsa Palmer caused the Plainfield cohorts to yell for the lead. Close guarding kept off the North Plainfield forwards from getting loose often, but although she made but one basket in the entire period, Miss Burtis held the lead with free shots. In the whole game she missed only two out of sixteen attempts, and it was on account of the desperate efforts of the Plainfield guards that she got the chance to shoot them.

Both teams put up the best game they have played this year. The guarding was excellent when the performances in former games this year are considered, while the work of both Clementine Bremble and Rose Cooper at center was also good.

Theresa McCullough, the regular N. P. H. S. pivot was out of the line-up. Elsa Palmer played the best game she has shown yet, and chalked up more than half of Plainfield's points.

North Plainfielders made the best showing on the side lines as well as on the court. The Maroon and Black supporters were there in greater numbers thna the students in whose building the game was played. Both sides kept up a continuous performance of cheers and songs, N. P. H. S. having some special songs for the occasion, composed by Vincent La Porte. The words of two of the songs follow:

(Tune: "My Little Dream Girl.")
North Plainfield High School, it is the best school,
Excels in studies, athletics, too;
Our hearts are with you, our victories for you,
We'll beat them, we'll beat them, Plainfield High School.
For we have waken, now watch us shake 'em,
We've got them on the floor;
We sigh for, we cry for, we know we'll get it,
THE CITY CHAMPIONSHIP.

(Tune: "Maggie, Dear, It's You I'm Wantin.'")
The championship, it's you we're wantin';
The championship, we'll win today
For when our crowd starts cheering,
You will know that we hold sway.
The team, we have it sure has "got 'em,"
As they'll show you when upon the floor;
Rip 'em up and ring them in,
And then they'll know we want
THE CITY CHAMPIONSHIP.

The score:

N. P. H. S.	G.	F.	P.
Marjorie Burtis, f	4	14	22
Lillian Spencer, f	0	0	0
Rose Cooper, c	0	0	0
Mae McDonald, c	0	0	0
Adelaide Ricketts, sc	0	0	0
Mae Doughty, g	0	0	0
Elsie Wyckoff, g	0	0	0
Bertha Kellar, g	0	0	0
	4	14	22

P. H. S.	G.	F.	P.
Irma Good, f	2	4	8
Elsa Palmer, f	3	4	10
Dorothy Butler, f	0	1	1
Clementine Bremble, c	0	0	0
Natalie Goetter, sc	0	0	0
eJnnie Bremble, g	0	0	0
Priscilla Pennock, g	0	0	0
	5	9	19

Referee—James McNamee; umpire, Miss Katherine Sminck; scorer, Miss Marchant.

MORAN STOPS COFFEY.

Jim Coffey was stopped by Frank Moran in the ninth round of their fight in New York last night. The loser was knocked down four times, and was saved from a knockout by his second throwing in the sponge. A crowd of 10,000 paid $25,000 to see the great fight.

WAS AT BROWN'S GYM.

Former Assemblyman Roger Murray, of this city, is home after spending two weeks at Brown's School of Physical Culture, at Garison, N. Y.

CONTRACTOR FILES PLANS FOR NEW HOLT RESIDENCE

Contractor Alexander Milne has filed with Building Inspector Doane the plans for the new dwelling which former Councilman Frank L. Holt is to erect on Kensington avenue, as quoted in the Daily Press several weeks ago. This is the only set of plans that has reached the inspector's office this week and for the first time in many months the week closes without any permits being granted.

The new Holt residence is to be of colonial architecture, three stories in heighth. The first floor is to have four rooms, kitchen, living room, reception hall and numerous closet rooms and will be set off with a large piazza. The second floor will contain four rooms, while the third story is to have two bedrooms in addition to the large storage rooms. Marsh & Gette are the architects.

—Not many of the readers of this newspaper buy unadvertised things—either chattels or real estate.

JANUARY 8 IN HISTORY.

1745—Treaty of Warsaw between Saxony, Great Britain and Hungary.

1798—Constitutional Amendment XI in force, restricting the judicial power of the United States government.

1815—Battle of New Orleans; Gen Andrew Jackson defeated the British.

1825—Died, El Whitney, inventor of the cotton gin.

1831—Capital of Louisiana transferred from Donaldsonville to New Orleans.

1861—Jacob Thompson, of Mississippi, Secretary of the Interior, resigned upon learning that troops had been embarked from the South.

1894—World's Fair buildings at Chicago were destroyed by fire.

1904—Congress appropriated a quarter million to fight the cotton boll weevil.

1915—THE WAR.

Germany claims Allies have lost three million in killed, wounded and captured.

Britain replies to American note on detention of neutral ships.

Servians defeat the Austrians in big battle.

French alpine troops on skis drive the Germans back five miles on the frontier of Alsace.

ADJOURNED MEETING.

An adjourned meeting of Plainfield Typographical Union, No. 399, will be held in Building Trades Council Hall, West Front street, next Wednesday evening, at 8 o'clock. Officers for the coming year are to be elected and installed.

WE ARE FIRST CLASS TROUBLE FINDERS when it is connected with automobiles. Which means that there are no delays when a car is sent here for repairs. We locate the trouble at once and put our best skill and ample facilities to work to remedy it. When your car is in trouble send it here and we'll make everything right again in the shortest possible time.
AUTOMOBILES REPAINTED.
MARTIN AUTOMOBILE CO.
304-312 PARK AVE.

U. S. ASTOR THEATRE

Mary Pickford, the supreme photoplay star, was seen last night at the U. S. Astor Theatre in one of her delightful characterizations, that of the heroine in a splendid Paramount production of "Esmeralda," in which little Mary is given opportunity to be all the various kinds of Mary Pickford "Esmeralda" is done with all the artistry for which the Famous Players, who produced it, are noted. Scenically it far surpasses any of the usual photoplays, and Miss Pickford, of course, lifts it out of the ruck of the ordinary. Splendid photoplays are scheduled for presentation at the Astor Monday and Tuesday next week. The utmost care has been exercised in the arrangement of the program and picture devotees may be sure they will not be disappointed. The principal attraction Monday will be "The Raven," starring Henry Walthall, who portrayed the leading role in "The Birth of a Nation." The play is based on the epic poem of the same name by Edgar Allen Poe, and it is produced in splendid fashion by the Essanay Company. Lovers of Poe's works will find all the engrossing features of the poem in the film play. Other productions booked for early showing at the Astor are "Camille" and "The Foundling," with Mary Pickford.

COMING EVENTS

TODAY.

Indoor Golf Club meeting.

Columbia Lodge installation.

Union service — First Baptist church.

Somerset Council Installation.

MONDAY.

Monday Afternoon Club.

Clan MacKenzie Election and Smoker.

TUESDAY.

Board of Education Meeting.

Jerusalem Lodge, No. 26. Installation.

WEDNESDAY.

Lecture at Plainfield High School Auditorium.

Brightside Circle, King's Daughters, meeting.

THURSDAY.

Janet Richards—Hartridge School

FRIDAY.

Lydia Chapter meeting.

Moulders' Union ball.

—Advertise in the Daily Press.

Correct Dentistry

In dentistry as in a garment and many other things, there is correctness of style. I can supply you with teeth that can be depended on as being the correct thing in either

Bridge, Crown or Plate Work.

I assure you of high class work at reasonable charges. Consultation free.

DR. WHITE,
Plainfield's Painless Dentist,
105 E. Front Street,
Over Schwed Bros.
Tel. 2291 11 10 mwstf

Children's Eyes

Don't neglect them. Now is the time, before the hard winter's work at the books. Headache and Neuralgia quickly relieved. No charge for consultation.

STILES & CO

Philadelphia Eye Specialists
AT 107 EAST FRONT ST.
EVERY THURSDAY.
Hours 10 to 5.

FLOORS

HARDWOOD AND PARQUET
Old Floors Refinished.

S. E WARDI & CO
108 Depot Park. Manning Building.
Plainfield, N. J. 'Phone 470.

AWNINGS
UPHOLSTERING
WINDOW SHADES
Frank G. Wikoff
721 W. Fourth St. Tel 1746.

NEW JERSEY CENTRAL

TRAINS LEAVE PLAINFIELD.

For New York—2.10, 3.41, 5.08, 5.40 (5.52 except holidays), 6.27, 6.55, 7.22, 7.26 except holidays), 7.41, 7.44, (7.55 except holidays), 7.58, 8.12, 8.30 (except holidays), 8.36, 8.42, 8.59, 9.29, 9.53, 10.26, 11.27, 12.12 p. m.; 12.34, 12.58, 1.49, 2.20, 2.25, 2.29, 2.55, 3.11, 4.01, 4.13, 4.36, 5.39, 6.25, 6.47, 7.41, 8.27, 9.27, 9.30, 10.15, 10.36, 11.43 p. m. Sunday—2.10, 3.41, 5.40, 7.23, 7.58, 8.52, 9.34, 9.40, 10.37, 12.12 p. m., 12.39, 12.58, 1.17, 2.09, 2.15, 2.55, 3.17, 4.29, 5.34, 6.57, 8.14, 8.13, 8.27, 8.35, 8.39, 9.27, 10.20, 10.36 p. m.

For Newark—5.08, 6.27, 6.55, (7.05 through train to Newark), 8.11, 8.36, 9.29, 10.26, 11.27 a. m., 12.34, 12.58, 1.42, 2.39, 3.11, 4.13, 4.36, 5.39, 6.25, 6.47, 7.41, 8.27, 9.36, 10.36 p. m. Sunday—7.23, 8.52, 9.34, 10.37 a. m., 12.39, 12.58, 1.17, 2.09, 2.55, 3.17, 4.29, 5.34, 7.14, 9.13, 9.35, 8.39, 9.27, 10.36 p. m.

For Easton, Bethlehem, Allentown and Mauch Chunk—5.18, *8.29, 9.44, 11.27 a. m., 2.00, 5.24, 5.44 (6.59 to Easton) p. m. Sundays—5.19, 10.44, 10.57 a. m., 1.57, 5.44, 7.05 p. m.

For Wilkesbarre and Scranton—5.18, 9.44 a. m., 5.44 p. m. Sunday—5.19, 10.57 a. m., 5.44 p. m.

For Red Bank, Long Branch and Asbury Park, etc.—3.41, 8.12, (9.53 a. m. Red Bank), 11.27 a. m.; 12.34 Saturdays only), (12.58 Red Bank only), (3.11 Red Bank only), 4.13, 4.36, 6.25, 8.27, 11.43 p. m. Sundays—3.41, 8.52 a. m., (9.40 Red Bank only), (2.15 Red Bank only), 5.27, (8.13 Red Bank only), 8.35 p. m.

For Atlantic City—3.41, 9.53 a. m. (12.3 Saturdays only), 3.11 p. m. Sundays—9.4 a. m., 2.15 p. m.

For Philadelphia—6.38, 7.29, 9.02, 10.43, 11.54 a. m., 12.42, 1.54, 2.45, 4.45, 5.13, 6.47, 8.47, 9.46, 10.48 p. m., 1.20 a. m. Sunday—9.02, 9.59, 9.57, 10.39, 10.43, 11.41 a. m., 12.42, 1.44, 2.45, 3.42, 4.39, 4.45, 4.56, 5.39, 6.39, 6.47, 8.47, 9.46, 10.55, 11.54 p. m., 1.20 a. m.

For Baltimore and Washington.—Daily 9.02, 10.43 a. m., 12.42, 2.45, 5.45, 6.47 p. m. Sundays—Mauch Chunk [illegible]

HOTELS.

HOTEL WALDORF

HENRY WINDHAM, Prop.
144 EAST FRONT STREET.
Gottfried Kruger's Extra Beer on draught. Imported Wines, Liquors and Cigars. Hotel accommodations and private dining-room.

HOTEL SOMERSET

Newly Papered and Painted throughout. Table Board and Rooms by Day or Week.
Piel Bros. and Kruger's Beer on draught.
W. G. FEASTER, Proprietor
97 Somerset St. Tel. 391.

WEINMAN'S CAFE

GENERAL NEWS TICKER.
Stock quotations.
Up to the Minute.
'PHONE 1527.

COAL AND WOOD DEALERS.

Kindling and Grate Wood.

Prompt Deliveries. Orders received at
89 SOMERSET STREET
JOHN MOBUS
P. O. Box 320. Telephone 2538-J.

N. Meyers & Sons
COAL
COKE AND WOOD
Office tel. 1152-W. 121 Watchung Av.
Yard Tel. 1911.

HERR'S SCHOOL
FOR BUSINESS TRAINING
FALL TERM NOW OPEN
Day and Evening Classes
Call, phone (344) or write for full information.
PLAINFIELD BUSINESS COLLEGE
171 East Front Street

T. A. MOORE
UNDERTAKER;
612 E Sixth St.
Tel. 741-R

—Do the available household workers of this city, who read the classified columns of this newspaper, know that you need a good servant?

CLASSIFIED RATES.

One cent a word for first insertion, one-half a cent a word for each subsequent insertion of the same advertisement for less than one month. Fifty cents a line for one month. Double Charge for Capitals. No advertisement received for less than 10 cents. No display or black face type used in this column.

The Plainfield Daily Press cannot give information regarding advertisements for which answers are to be sent care of the Press. Persons replying to office addresses must mail or leave written answers as stated in advertisement.

A. M. RUNYON & SON,
UNDERTAKERS
402 Park Ave. Telephone No. 40
Office open day and night.
Office of Hillside Cemetery.
New York Office 14 East 39th Street
Telephone Call 8341 Murray Hill
New York Embalmers' License 4699
New York State Registered License Undertakers No. 315

Tel. 285-J
J. J. & C. A. HIGGINS
UNDERTAKERS
Private Funeral Chapel
109-111 West Fourth Street
Auto Cortege for Long Distance

Established 1872.
P. CASEY & SON,
Undertakers and Embalmers.
Office 100 North Ave | Telephone 2531 | Residence 417 W. 3rd St.
N. Y. Office, 10 E. 22nd St.
Tel. 2094 Gramercy

L. L. MANNING & SON
STEAM GRANITE WORKS
Corner Central Ave. and West Front St. Opp. First Baptist Church. 'Phone 33x-J.

DIED.

RUCKMAN—On January 7, 1916, Louisa M., widow of David Ruckman, in her 73rd year.

Funeral service at her home, 335 East Third street, Sunday, January 9, at 2 p. m. Interment in Methodist cemetery, New Providence. 1 7 2

RUNYON—At Dunellen, New Jersey, January 6, 1916, Walker Grant Runyon, in his fifty-second year.

Funeral services will be held at the late home, 323 West Front street, Dunellen, New Jersey, at 2:30 p. m. Sunday. Interment in Hillside. 1 7 2

PUTNAM—On Friday, January 7, 1916, Frank A., son of Frank and Ida F. Putnam, in his 23d year.

Funeral services at his parents' residence, 542 East Second street, on Sunday afternoon, January 9, at 4 o'clock. Interment Monday morning in the Scotch Plains cemetery. 1 7 2

FUNERAL NOTICE.

To Officers and Members of Franklin Council, No. 41, Jr. O. U. A. M.:

You are requested to meet at the Lodge Rooms on East Front street, Sunday, January 9, at 3 p. m., to attend the funeral of our late brother, Frank Arthur Putnam. Kindly make a special effort to attend.

Signed, NORMAN VOGT, Councilor.
EPH. COMPTON, Fin. Sec.

MILLIKEN—At Plainfield, New Jersey, January 6, 1916, Charles W. Milliken, in his thirty-ninth year.

Funeral services will be held from his late residence, 1810 West Front street, Plainfield, New Jersey, Sunday, January 9, at 1 p. m. 1 7 2

HART—On January 7, 1916, Catherine, widow of John Hart, in her 88th year.

Funeral from the home of her son, Mr. Richard H. McCullough, No. 21 Steiner place, North Plainfield, Monday, January 10, at 8:30 a. m.; requiem high mass at St. Joseph's church at 9 a. m. Interment in St. Mary's cemetery.

HELP WANTED—FEMALE.

OPERATORS: EXPERIENCED. NAT LEVY & CO., 339 WATCHUNG AVENUE. 1 3 tf

WANTED—White maid for general housework, family of two; no laundry; reference required. 55 Somerset street 12 31 tf

EXPERIENCED white maid for general housework; small family. 156 Westervelt avenue. 1 7 2

WANTED—General assistant at Children's Home. Call at 215 East Second street. 12 31 tf

WANTED—Competent white woman for general housework; no washing. Apply 228 East Ninth street. 1 6 tf

WANTED—Experienced girl for general housework; small family; no laundry. Apply 32 Myrtle avenue.

WAITRESS wanted; must have reference. Tel. 851. 1 7 2

WANTED—Child's nurse; references. Apply 621 Park avenue. 1 5 4

WANTED—Competent girl for general housework. Apply 107 Park place. 1 3 3

WANTED—Girl for general housework. 142 East Fifth street. 12 30 tf

FOR SALE

FOR SALE—240 egg Buffalo Cypress incubator; good condition. Telephone 2071-W. 1 3 tf

FOR SALE—Horse blankets and automobile robes at cut prices. J. S. McCann, 162 East Second street, near Watchung avenue. 1 7 6

FOR SALE—Combination pool and billiard table, with complete equipment; cheap to quick buyer; can be seen at Memorial Parish House, Scotch Plains; 'Phone, Supervisor Hare, Fanwood 1450. 1 8 6

75 LOADS or first class rotten manure for sale. Apply Frank Marienschek, Jefferson avenue, Dunellen. 1 6 3

AGENTS WANTED.

BILLY SUNDAY'S Message, authorized. We will pay you $120.00 to distribute it in your community, and represent us; great opportunity for man or woman; 60 days' work, spare time may be used. Universal Bible House, 107 Winston building, Philadelphia. 12 29 6 ws

AGENTS WANTED—To sell to Ford owners in Passaic county, new invention; saves one-third gas bill; also other counties open. Write, Manager, Sine Cera Auto Specialty Company, 75 Montgomery street, Jersey City, N. J.; room 515. 1 8 2

EMPLOYMENT AGENCIES.

READ THIS—Murray's Employment Registry, 326 West Front street, near Grove, for reliable help; fees reduced, and very moderate. 'Phone 666. 2 13 tf

MRS. KELLER'S Employment Agency, 22 Somerset place, all nationalities. 'Phone 1724. tf

SITUATION WANTED—FEMALE.

WANTED—Position as companion, housekeeper, mother's helper, or care of semi-invalid by refined woman; references. Address, Companion, care of Press Company. 1 7 2

ROOMS AND BOARD.

TO LET—Suite of rooms, with bath; also single room. 209 East Seventh street. 10 27 tf

APARTMENTS with private bath, also single room. 312 East Seventh street. 7 16 tf

FOR SALE OR TO LET.

FARM for sale or rent, 30 acres land, good house and outbuildings; located 1½ miles from Clinton Avenue station, Plainfield. Apply, J. T. Vail, Plainfield. 1 8 tf

REAL ESTATE FOR SALE.

INCOME property for sale; good paying investment. Address Investment, care of Press. 4 16 tf

FOR RENT.

MOVING PICTURE OR STEREOPTICON SHEET FOR RENT, big enough for the largest hall. Apply Daily Press office. tf

ATTRACTIVE, modern, hollow-tile residences, 901 and 915 West Sixth street, Plainfield; excellent locality, near station, schools and trolley; nine rooms, all improvements, sleeping porch, large lot. For sale on reasonable terms or rentable at $42.50 monthly. Edward C. Lunt, 92 Liberty street, New York, or your own broker. 1 6 1 mo

FOR RENT—Nice six room apartment; all improvements. Apply, Neumann Brothers Company. 12 2 tf

FARM of about 200 acres for rent. Address Lock Box 632, Somerville, N. J. 1 7 2

FOR RENT—Ten room house, 507 Watchung avenue; all improvements. Apply, Neumann Brothers Company. 12 2 tf

THREE rooms to let, gas and city water. Inquire 311 New street. 1 6 tf

TEN-ROOM house, 418 East Second street; all improvements. William Newcorn. 3 11 tf

STORE to rent, corner Watchung avenue and Fifth street. Apply, Neuman Brothers Co. 12 20 tf

TO LET—Desirable rooms, with board, conveniences. 226 Prescott place, near Pond's Tool Works. 12 31 6

TEN-ROOM house, 418 East Second street; all improvements. William Newcorn. 3 11 tf

MISCELLANEOUS.

WHY NOT brighten up your home? We have a full line of gas and electric portables, showers, domes, semi-indirects, store fixtures and gas and electric supplies, at the lowest prices in the city. Naylor & Naylor, 128 North avenue. 12 13 tf

INSURANCE—ALL BRANCHES. AGENT FOR NATIONAL SURETY CO. J. T. VAIL. tf

MONEY TO LOAN

MONEY TO LOAN on bond and mortgage. J. T. Vail. tf

MONEY to loan on mortgage. J. A. Hubbard, Babcock building. 10 7 tf eod

MONEY TO LOAN—First mortgage security; property centrally located. L. A. Clement, attorney, Babcock building. 3 9 tf

MONEY TO LOAN on mortgage. H. C. Linbarger, 197 North avenue; phone 955. tf

MONEY TO LOAN on mortgage. Panning & Curtis, 106 Depot Park. tf

MONEY TO LOAN on bond and mortgage. Mulford, opposite depot. tf

LOST AND FOUND.

LOST—Large cameo pin set with pearls, between Union street and 142 East Fifth. Suitable reward if returned to 142 East Fifth. 12 31 tf

LOST—Lady's ring, in envelope. Reward if left at 1009 West Third street. 1 8 3

LOST—Elk's tooth, between Plainfield Theatre and Somerset Hotel; initials W. G. F., No. 324. Reward if left at this office. 1 7 3

AUTOMOBILES FOR SALE.

FOR SALE—Ford runabout and Ford delivery car, in fine shape. Plainfield Auto Tire Co. 1 6 3

FOR SALE—Hupmobile 20; good condition; self starter. Telephone evenings, between 7 and 8, 2487. 1 6 tf

HELP WANTED—MALE.

BUTLER wanted; reference required. Tel. 851 1 7 3

DRILL hands wanted. Hall Printing Press Company, Dunellen, New Jersey. 1 8 2

Mono Storage
Warehouse
North Avenue
Opp. Freight House
125 East Front Street

And WE move practically everything and can have it routed through to its ultimate destination anywhere with no bother to you.

Household effects, trunks, pianos, safes, baggage—anything that you may wish transferred or shipped can be safely entrusted to our care.

Our SPLENDID EQUIPMENT, skilled, careful help and exacting supervision insures the RIGHT KIND OF SERVICE.

Moderate charges.

HAND'S EXPRESS CO.
OFFICE 69 SOMERSET STREET

AUCTIONEERS.

THE LEADING AUCTIONEERS
W. A. SCHORB & CO.
Also Dealers in Second Hand Furniture—Bought and Sold.
120 Madison Av., Jackson Bldg.
Telephone 2296.

ADVERTISEMENTS
—FOR—
NEW YORK HERALD, WORLD, TIMES, SUN, JOURNAL TELEGRAM, AMERICAN, BROOKLYN EAGLE, GLOBE
—AND—
NEWARK EVENING NEWS
RECEIVED
AT REGULAR OFFICE RATES.

PLAINFIELD DAILY PRESS
No Telephone Orders.
Cash Must Accompany Copy.

Carnations
a Specialty
FORRISTEL NURSERY
Successor to
BELLEVIEW AVE. NURSERY CO.
W. H. Forristel, Manager.
Tel. 1349.

Very Low Rates
—AT—
Murray's Storage Warerooms
Large and Small Rooms.
HOUSEHOLD FURNITURE, TRUNKS, ETC.
R. MURRAY, Auctioneer
326 TO 330 WEST FRONT STREET.
COR. GROVE 'Phone 666.

L. MORALLER & SON
WATCHMAKERS AND JEWELERS
WATCHES
CLOCKS and
JEWELRY
Fine Watch and Clock Repairing a Specialty.
219 Park Ave. Phone 1967-J.

ORGANIZED 1864.
THE
FIRST NATIONAL BANK OF PLAINFIELD
A COMMERCIAL BANK WITH SAVINGS and SAFE DEPOSIT DEPARTMENTS
FOUR PER CENT INTEREST PAID ON SAVINGS ACCOUNTS

Suburban Transit Company

Leave Plainfield for South Plainfield—Week days—a6.30, a7.30, 9.00, 11.45, 1.00, 2.00, 4.00, 5.00, 6.10, b9.00, 10.20, 11.15. Sundays—9.00, 12.00, 2.00, 4.00, 5.00, 9.00.

Leave South Plainfield for Plainfield—Week days—a7.00, a7.45, 9.30, 10.05, 1.30, 2.30, b4.30, 4.20, 5.30, 7.30, b9.30, 10.00, f11.45. Sundays—9.30, 12.15, 2.30, 4.30, 5.30, 9.30, 10.50, 11.50.

Leave Plainfield for Watchung—7.00, 8.15, f10.00, b1.00, g3.00, 4.15, b6.20.

Leave Watchung for Plainfield—8.00, 9.50, f11.15, b2.20, g3.45, 5.25, g7.30.

Leave Plainfield for Warrenville—[illegible] e8.15, 6.20, f10.00, g2.00, g6.20.

Leave Warrenville for Plainfield—7.40, f11.00, g3.30, g7.15.

Leave Plainfield for Stirling—8.15, b1.00, 4.15.

Leave Stirling for Plainfield—9.30, b2.00, 5.15.

(a) Except holidays.
(b) Saturdays only.
(c) Except Saturdays.
(d) Daily except Sundays, holidays, Monday mornings, and mornings after holidays.
(e) Monday mornings and mornings after holidays.
(f) Sundays and holidays only.
(g) Saturdays, Sundays and holidays.

R. W. CAMPBELL, Mgr., 316 Park Ave. 'Phone 120 Plainfield.

B. KIVATINOS
(Successor to Kivatinos & Jelling.)
Fancy Fruits, Choice Confectionery, Nuts, Cigars, etc. We make a Specialty of Olive Oil.
211 W. FRONT ST. Tel. 889-W

A. H. ENANDER
SANITARY PLUMBING, GAS FITTING, STEAM AND HOT WATER HEATING,
Contractor for Sewer Connections
125 WATCHUNG AVENUE.

—Most of the readers of this newspaper know a bargain when they read about it. Are you advertising that car?

HUDSON SUPER SIX TRADE NAME REG.

$1375
at Detroit

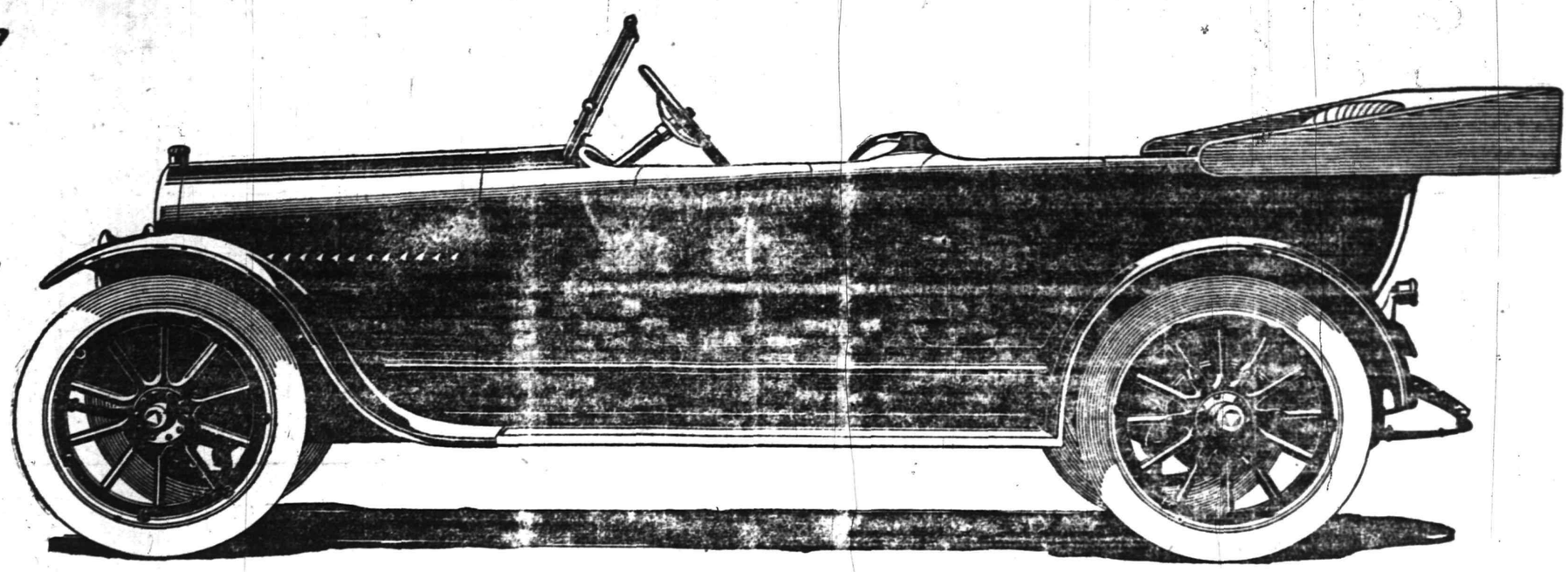

7-Passenger Phaeton. Five Other Body Styles

Patented by Hudson
December 28, 1915

We Now Present the
Hudson Super-Six

76 Horsepower—an Added 80% Without Any Added Size

The World's Record-Breaker
(All records made by a 7-passenger touring car)

Officially Breaking All Records on Stock Cars up to 100 Miles. Also All Stock Car Records for Quick Acceleration—Under A. A. A. Supervision

100 miles in 80 minutes, 21.4 seconds, averaging 74.67 miles per hour, with driver and passenger.
The previous best stock car record of 72.49 was made by a car with more cylinders, more cylinder capacity and driver only.

75.69 miles in one hour with driver and passenger.
During this trial speed laps were made at 76.75 miles per hour.

70.74 miles in one hour, carrying 5 passengers, with top and windshield up.
The previous best record for stock car similarly equipped was made by a car with more cylinders, more cylinder capacity, and with only two passengers.

From standing start to 50 miles an hour in 16.2 seconds. This record-making stock car was driven 1350 miles at speed exceeding 70 miles per hour without discoverable wear on any part.
All these Hudson records were made with the same stock car, using the same motor, at Sheepshead Bay Speedway in November, under supervision of American Automobile Association.

The most powerful motor per cubic inch displacement that the world has ever known.

Mark what those records mean.

No other stock car in history has equalled that performance. No other like-size motor has ever developed such power.

The Super-Six has proved itself the greatest engine ever built. It has almost doubled the efficiency of Sixes. It has outrivaled Eights and Twelves, and ended every reason for those extra cylinders.

It has brought to the Hudson unquestioned supremacy. All must now concede it the sovereign car. For this marvel motor is a Hudson patent, found in Hudson cars alone.

80 PER CENT MORE POWER

The Super-Six is not a mere refinement. It embodies a basic invention. And it so excels all previous creations that it makes of this an epoch-making car.

The best former Sixes in this size developed at maximum 42 horsepower. The Super-Six develops 76 horsepower. That means an increase of 80 per cent.

In high motor speed capacity, the Super-Six excels the best former Sixes by 50 per cent.

Note those immense advances in the features most desired. Then note we attain them without adding size. The Super-Six, in cylinder size, is identical with the Hudson Six-40. We do not forfeit lightness or economy. And we do not add more cylinders, with their extra complications.

ABSOLUTE SMOOTHNESS

All this is accomplished through ending vibration, a motor's major foe. We have built a motor so quiet, so free from vibration, that it can revolve at marvelous speed. And at highest speed a pencil stood on end on the engine doesn't topple over.

Thus we attain with a small motor 76 horsepower—a power that was never reached before, save with motors big and heavy.

We have attained the pinnacle at which engineers have aimed. It was to save vibration that they built the Six. Then, to save more, they built the Light Six with small bore. The next step was V-type Eights and Twelves—designed to still further reduce the vibration.

Now all those types, in this chief respect, have been far outrivaled by the Super-Six.

All that was sought for in Eights and Twelves—lack of vibration, smoothly-flowing power—is far better attained in the Super-Six. The result is vast saving in tires, in engine wear and fuel.

HOW 76 HORSEPOWER

"But how," you ask, "do you get this 76 horsepower, and what does it mean?"

It means vast reserve power for hard roads and for hills. It means ability to creep on high gear, to pick up with record quickness, to avoid changing gears.

That extra power comes through lack of vibration. That means a long-lived motor. It means bird-like motion at any speed. The Super-Six is so quiet that the car seems to move by magic. It means economy of fuel.

And that extra power—that added 80 per cent—comes without adding cylinders or size. You don't want a motor about half as efficient when a same size motor performs like the Super-Six.

Vibration is lost effort, which means inefficiency. By wiping it out we have gained super-efficiency.

HUDSON NOW SUPREME

This patented motor gives to Hudson the top in Motordom. No man who knows can dispute it. With so great a difference, it is bound to supersede the best other types in existence.

That is why we stopped production on the former Hudson at the zenith of our success. That car—the Six-40—had won a new empire for us. It had quadrupled our sales in two years.

But we quit it when the Super-Six proved nearly twice better. And we lost about 5000 sales as a consequence.

Then we doubled our factory at a cost of $1,500,000. Then we bought materials for $42,000,000 worth of these new cars this season. For all the demand for the Super-Six must be supplied by Hudson.

Any fine car buyer who knows the facts is bound to choose the Super-Six. No other car at any price can match it in performance. And the best Six built in former types is hardly one-half so efficient.

The facts will also win thousands from lower-priced cars to the Hudson. The difference in value so far exceeds the difference in price that any man can see it. And the saving in fuel, in tires and in wear on the motor, will wipe out the extra cost.

Consider the excessive strains of that Speedway test. A motor which stood them is impervious to ordinary service strains, and capable of any requirement.

MOST LUXURIOUS CARS

With the new Hudson bodies, this car looks its supremacy. In every detail, regardless of the cost, we've attained luxury's limit.

All that we save by a doubled production has gone into these new bodies. Entirely new lines are adopted. The room is increased. A rare grade of grain leather is used in the upholstery. The finish is superb.

An extra cowl, rounded and finished, is built in front of the tonneau. The windshield is slanted.

You will find in these cars all the beauty and luxury that extravagance could buy. Down to the smallest details there is no way to excel them! Our price for such luxury is due to the fact that we have the largest fine car output in the world.

Thus we announce to you the premier achievement in all the history of motor car building. And the most interesting car of the year. Come and see it.

7-Passenger Phaeton, $1375, f. o. b. Detroit
Five Other Styles of Bodies: Roadster, Cabriolet, Touring Sedan, Limousine and Town Car

HUDSON MOTOR CAR COMPANY, DETROIT, MICH.

A. C. Thompson Auto Co.
413 PARK AVENUE. TELEPHONE 1510
PLAINFIELD, NEW JERSEY

WE'RE GOING TO MOVE!

On and after February 14, 1916, the Plainfield Daily Press office will be located at 193-195 North avenue.

PLAINFIELD DAILY PRESS

THE WEATHER.
Rain and warmer tonight; Tuesday cloudy and colder, probably rain; moderate to fresh southwest to northwest winds.
Highest yesterday, 30; lowest this morning, 22.

Established May 10, 1887. TEN PAGES PLAINFIELD, NEW JERSEY, MONDAY, JANUARY 10, 1916. TEN PAGES Two Cents a Copy, $5 a Year.

VALUE OF BOY SCOUT IN WAR

Dr. Howard W. Beal, Chief Surgeon of Red Cross, to Speak at High School.

HONORED BY ROYALTY

Distinguished Physician Has Received Personal Thanks of King George and Queen Mary for Services in the European Conflict.

Determined to give to Dr. Howard W. Beal, chief surgeon of the Red Cross work conducted by American women married to Englishmen and resident in the British Isles, who comes to this city to tell about Red Cross work in war times, trench life and the value of the Boy Scout in times of national peril, a welcome fitting to one who has received the personal thanks of King George and Queen Mary and the entire British medical and surgical profession, more than seventy-five distinguished men of this vicinity have consented to serve as honorary vice presidents and committee of welcome at the public meeting to be held Wednesday night at the Plainfield High School Auditorium.

The meeting will be presided over by President Theodore G. Davis, of the Boy Scout Council. On the platform, besides the members of the Boy Scout Council, will be Ernest R. Ackerman, Francis J. Anderson, president of the Plainfield Alumni Association; Francis J. Blatz, president of the Plainfield Common Council; the Rev. Bernard M. Bogan, pastor of St. Mary's church; Clarence E. Bond, Mayor Leighton Calkins, George S. Clay, R. A. Claybrook, former president of the Plainfield Council; Judge William R. Codington, chairman of the local branch of the National Security League; Dr. Harold D. Corbusier, of the New Jersey Field Hospital service; Dr. N. W. Currie, Judge William G. DeMeza; Leslie R. Fort, publisher of the Daily Press; Charles H. Frost, publisher of the Courier-News; John A. Gaffney, Dr. Carl A. Gesswein, Edward Harding, of the New York law firm of Campbell, Harding & Pratt; the Rev. Dr Charles E. Herring, chaplain of the Plainfield Boy Scouts; Samuel Hollingsworth, DeWitt Hubbell, Robert F. R. Huntsman, Dr. Henry M. Maxson, superintendent of public schools; John Leal, of Mr. Leal's School; Harry Marshall, member of the Plainfield Playground Commission; President George P. Menlks, of the Plainfield Playground Commission; John G. McLaughlin, Dr. George T. Moore, secretary of the Boy Scout Council; Captain Charles A. Peterson, of Company K, N. G. N. J.; Harry H. Pond, vice president of the Plainfield Trust Company; Assemblyman Arthur N. Pierson, of Westfield; Samuel Rothberg, Second Lieutenant Daniel Runkle, Troop D, Squadron Cavalry, N. G. N. J.; Assemblyman William N. Runyon, Dr. William L. Saunders, Dr. R. G. Savoy, president Board of Health, Westfield, Edgar F. Sheppard, Percy H. Stewart, M. C. Van Arsdale, director State Trust Company; the Rev. E. Vicars Stevenson, rector of Grace Episcopal church; Councilman Charles S. Sminck, Frank H. Smith, registrar of Union county, F. E. Smith, director in the Y. M. C. A.; Henry C. White, member of the New Jersey State Conservation Commission, and W. W. Coriell.

The members of the Boy Scout Council who will be the hosts of the evening are: Commissioner A. V. Searing, Jr., First Deputy Commissioner E. A. Sprowl, Second Deputy Commissioner F. E. Bach and a third deputy to be elected at the Boy Scout Council meeting in the library of the High School tonight; First Vice President L. M. Leek; Second Vice President Frederick M. Genung; Secretary Dr. George T. Moore, Chairman of the Finance Committee Edward Harding, who, as a personal friend of Dr. Beal, has induced him to come to Plainfield, and Leslie R. Fort, chairman of the court of honor. The members who will sot on the platform as reception committee are William Abbe, DeWitt D. Barlow, Lindsey Best, A. Russell Bond, C. E. Bond, C. L. Bond, Paul R. Collier, Dr. N. W. Currie, Thaddeus O. Doane, A. C. Estes, LeRoy H. Gates, Joseph Gavett, Edward Harding, Louis H. Hosmer, Frank V. Lawrence, John Leal, George T. Leighs, Frederick S. Linn, Isaac H. Marvin, Brockholst K. Miller, Alex Milne, William D. Murray, A. M. Palmer, the Rev. Edward S. Ralston, Samuel Rothberg, Howard W. Satterfield and Oscar W. Smith.

There will also be an exhibition of Boy Scout handicraft work by Troops 5, 8, 12, 14 and possibly others. Included in the display will be the thirty foot portable suspension bridge of Engineers Patrol, of Champion Troop 5; the combination trek cart, carrier and signal tower of Troop 8;

(Continued on page 2.)

APGAR WILL TAKE OFFICE NEXT WEEK

Expects His Commission as Dunellen Postmaster at Once.

Willard N. Apgar, who has been appointed postmaster of the borough of Dunellen, expects to receive his commission from President Woodrow Wilson tomorrow, following the probable confirmation of his appointment by Congress today.

Providing that Congress confirms his appointment, and there is little doubt of that, as it is merely a formality, Mr. Apgar will succeed Henry S. Garretson as postmaster the first of next week.

Mr. Apgar's appointment has met with popular approval. Although his opponents were all popular and respected men, the majority of the boroughites have felt that Mr. Apgar should receive the plum because of the manner in which he has labored for his party in the borough during the years that he has been one of the two Democratic committeemen. Among his opponents were such men as Former Mayor William Wyckoff, Assessor J. H. L. Peters and G. Sumner Smith.

Mr. Apgar is forty-one years old. He is the son of the late Mr. and Mrs. John P. Apgar, and was born in Plainfield. He has been a resident of the borough for the past 38 years. He is the president of the Apgar Construction Company and a member of the following orders: The Foresters, Juniors and the P. O. S. of A. He is also an exempt fireman. He was elected committeeman when Woodrow Wilson was elected Governor of this State, succeeding H. B. Wyckoff.

Mr. Apgar will be the borough's ninth postmaster. The following are the names of the postmasters in the order in which they have served: Charles Pope, Charles Boice, James Harold, Peter Statts, Charles Coriell, Adam Dealaman, Peter W. Brakley and Henry S. Garretson.

SOUGHT TROUBLE IN POSTOFFICE; GOT IT

"Bad Negro" is Arrested for Threatening Postmaster With Gun.

Somerville, Jan. 10.—Charles Sortor, a negro, about forty-two years old, was arrested Saturday afternoon, at Kingston, by County Detective George D. Totten, charged with committing an assault on Postmaster George A. Woolf, of Kingston.

Sortor has been known around that place as a "bad man," and he is said to have gone in the postoffice and endeavored to stir up trouble, and later placed his hand to his hip pocket with a threat that he would shoot Mr. Woolf.

In the first part of 1915 Sortor was boarding with a negress by the name of Susan Jenkins, at Fallsington, Bucks county, Pa., and was arrested by the authorities there, charged with the murder of the Jenkins woman, she having been killed while he lived with her. He was held for some time, but was released.

Some time ago he was sent to the New Jersey State prison for three years, having been convicted of criminal assault upon his niece.

The hotel-keepers and merchants have not permitted Sortor to come in their places of business owing to his desire to fight.

Justice of the Peace Joseph Navat gave Sortor a hearing and committed him to the county jail to await the action of the grand jury.

ALL-DAY MEETING.

An all-day meeting of the women's societies, of the First M. E. church, will be held tomorrow. The Foreign Mission Society will meet at 11:30 o'clock, when the members are expected to answer roll-call. At 12:30 luncheon will be served. The Home Mission Society will meet at 2:30 o'clock in the afternoon. Miss Helen Carlton, of Elizabeth, will make the address and tell of her recent trip through the southern and western States.

PLANNING ANNUAL FAIR.

The members of Co. K will meet tonight for their regular drill, after which there will be a meeting to further complete plans for the annual fair to be held soon. The program for this year's event is an elaborate one, comprising among other attractions rifle matches among the soldiers as well as civilians.

—"My storage battery will not hold the charge," is a frequent complaint. Often we find the generator on the car delivering too little or no electricity to the battery. We have an expert to look at yours and test your battery. Plainfield Storage Battery Co., East End of Stryker's Garage.—Adv. ***

FORMER LOCAL MAN IN NEW BIG CONCERN

Charles P. Gamo One of the Incorporators of a $50,000 Company.

Charles P. Gamo, a former well-known resident of this city, is named as one of the incorporators of a $50,000 concern which has just filed articles with the Secretary of State at Trenton. Mr. Gamo is also named as first vice president and general manager of the organization, which is to be known as the Acme Land and Chemical Company, with offices in Newark, Keyport and Phillipsburg, and a factory at Califon. The concern will manufacture chemicals and cleaning compounds and also deal in real estate.

The full list of officers given in the incorporation papers is as follows: President, Edward B. Emery of Califon; first vice president and general manager, Charles P. Gamo, of Phillipsburg; second vice president, Thomas L. Smith, of Keyport, secretary, Morris Cohen, and treasurer, Thomas McRann, of Keyport. These officers are the incorporators, each one holding 1,000 shares of stock at a par value of $5.00 each. A factory has been purchased at Califon and this is now being fitted up for the work of manufacturing, possibly commencing about April first. Mr. Gamo, who has made a study of chemicals for the past ten years, is one of the leading spirits in the concern and since the European war commenced he realized more than ever before what a field there is in this country for cleaning chemicals and bi-products, with the result that the Acme company was incorporated. Although the articles were filed only during the past week, the concern has already attracted widespread attention and has every assurance of complete success. Mr. Gamo was in Plainfield today renewing old acquaintances, but left this afternoon for Phillipsburg, where he has been making his home for some time.

DENIES MOTION TO SET ASIDE COMPLAINT

Justice Bergen Allows G. W. Sarson's Action Against Local Concern to Stand.

Trenton, Jan. 10.—The Supreme Court today, in an opinion by Justice Bergen, denied a motion to strike out the complaint in the suit for $30,000 damages brought by George W. Sarson, of Washington, N. J., against the E. & E. Realty Corporation and K. A. & G., Inc., both of Plainfield. The defendants asked that the complaint be stricken out upon the grounds that it does not allege sufficient facts to constitute an action.

The complaint avers that the defendants entered into an agreement with the plaintiff to sell him a mortgage for $30,000 on lands in Plainfield, alleging that the mortgage was a lien on land that cost $50,000, and was good for full amount of lien. It is charged in the complaint that the mortgage is worthless, and the representations were made by the defendants to defraud the plaintiff.

In denying the motion to strike out, Justice Bergen says the call for damages may be excessive, but if the plaintiff has suffered even nominal damages, he is entitled to have his complaint stand.

PARCEL POST WAGON GETS LOST FROM ITS DRIVER

A parcel post wagon being used by the local postoffice department mysteriously disappeared from a spot on Park avenue this morning, but was found an hour later at Watchung avenue and Second street. The horse had merely took a walk in the rain. The incident was reported to the police by the driver, who was inside a store making a delivery when the horse walked off, but the assistance of the department was not needed.

PARENT-TEACHER MEETING.

The Parent-Teacher Association of the Franklin-Stillman School will hold its regular meeting, Wednesday afternoon, at 3:30. All mothers are urgently requested to attend. Refreshments will be served.

ABANDONED BABY ADOPTED.

Somerville, Jan. 10.—The month-old baby that was abandoned on West Summit street about two weeks ago has been adopted by a well-to-do New Brunswick couple.

Special Prices

for overhauling cars during winter months. Call at our office and talk the matter over with us. Martin Automobile Co.—Adv. 1 10 3 eod ***

CITY DISMISSES FERNGROWN CASE

Admits it Has no Authority to Regulate Federal Work.

INCIDENT NOW CLOSED

Contractor on New Postoffice Building Can Work Without Regard for Municipal Ordinances — Attorney Hetfield Cites 1907 Law.

Walter L. Hetfield, Jr., assistant corporation counsel of the city of Plainfield, this morning moved that the case against Fred Ferngrown be dismissed when the plumbing contractor on the new postoffice building was arraigned in police court, thereby ending an attempt upon the part of the police department to force the Federal Government to comply with municipal ordinances in its work here.

Ferngrown was arrested on a warrant sworn out by Health Inspector William Addis, of the Plainfield Board of Health, which charged that he was doing plumbing work in the city without having filed a personal bond and plans of his work with municipal authorities, as required by city ordinance. His arrest was contested, first forcibly by Superintendent Neily, in charge of the building, and then legally by the District Attorney at Trenton, and before the case could be called in police court an injunction was secured from the United States District Court restraining the city from interfering with the construction of the building. This was dissolved upon a hearing, the court holding that Federal authorities had no grounds upon which to base their belief that they would not be fairly treated in Plainfield.

The case against Ferngrown came up for a hearing this morning, and was dismissed by the Judge, thereby leaving the contractor in charge of the postoffice building free to construct without regard for the laws of the city.

Attorney Hetfield again represented the city in the Ferngrown case.

There was no trial. Mr. Hetfield simply moved that it be dismissed stating that a law passed in 1907 surrendered all rights of the State or any of its municipalities to regulate property of the company within the State. Judge DeMeza promptly dismissed the case against Ferngrown and the incident is closed.

HIS CASE CONTINUED UNTIL WOMAN CAN BE IN COURT

Farrteniota Ventriglia, who shot and dangerously wounded Maria Proccino while celebrating the coming of the New Year, was arraigned in police court this morning, but his case was continued for another week in order to allow the woman to recover sufficiently to appear against him in court. The Italian lived at 801 George street, and promptly on the stroke of 12 New Year's Eve he began shooting out the window to welcome the new year. The woman put her head out of the window several hundred feet away to see what caused the shooting, and was struck in the side. She left the hospital last Saturday night and is at her home.

SERVICES TO BE CONTINUED AT GRACE M. E. CHURCH

"The Secret of Victory" was the text of the sermon preached by Rev. Charles S. Gillespie at the Grace Methodist Episcopal church, last night. Yesterday began the second week of special effort at the church and the enthusiasm of the people was evident throughout the day. All seem united to push the revival to big results. The evening service was especially well attended. Robert Boyd led the song service, coupled with the chorus and spirit of the "Billy" Sunday songs, which made this feature of the service very inspiring.

Services will be held every night this week with the exception of Saturday, and Rev. Mr. Gillespie will preach each night. Arrangements have been made for a large number of the members of the congregation to go to Trenton next Saturday to hear "Billy" Sunday.

TO HEAR "BILLY" SUNDAY.

Rev. C. S. Gillespie, of Grace M. E. church, is arranging for a party of Plainfielders to go to Trenton Saturday night to hear "Billy" Sunday. A special train will leave here at 5 o'clock, going through without change, and leaving soon after the service. Those wishing to make the trip should communicate with Mr. Gilespie.

—Try Press want ads. They pay.

MRS. SARAH L. DENTON DIES IN 91ST YEAR

Aged Resident Succumbs to Pneumonia—Her Daughter Also Critically Ill.

Mrs. Sarah Lovell Denton, 91 years old, died at the home of her daughter, Mrs. Lida E. Parker, of 336 Second street, Dunellen, at midnight Saturday, after an illness of only twenty-four hours with pneumonia, which developed from the grip with which she was taken ill last Thursday. Mrs. Parker, who is very ill with the grip, has not been informed of the death of her mother.

Mrs. Denton was born in Thomastown, Me., but lived the greater part of her life in and about Boston. Her father, the Rev. Stephen Lovell, was the editor of the Olive Branch, and a prominent clergyman of his time. At the time of his death he was grand master of the Lodge of Masons of Massachusetts.

The Lovell family is among the oldest of colonial ancestry, a certain Robert Lovell having come to the colonies in 1636 from Weymouth, England and settled in Weymouth, Mass.

Mrs. Denton was married in 1848 to J. Warren Denton, of Cambridge, Mass. Mr. Denton was an iron master and was associated during the civil war with Major Rodman at the Watertown, Mass., arsenal in the manufacture of the then famous Rodman gun. In the later years of his life he taught this branch of technical knowledge at Steven's Institute.

Mr. and Mrs. Denton celebrated their golden wedding in 1898. A year later Mr. Denton died. Since then Mrs. Denton had made her home with her daughter, Mrs. Parker. Besides Mrs. Parker the deceased is survived by a son, Dr. James E. Denton, of Maplewood, who is professor emeritus of Steven's Institute, and six grandchildren and one greatgrandchild.

Mrs. Denton was a remarkable woman for one of her years being active and possessing a mind which was keen and alert. She was beloved by all who knew her for her lovable disposition. The funeral arrangements will be announced later.

L. V. F. RANDOLPH WILL LEAVE BOARD

Presents His Resignation to the Directors of the Plainfield Public Library.

Former Mayor L. V. F. Randolph, who has served as a member of the board of directors of the Plainfield Public Library and Reading Room for several years, has sent his resignation to the board, the same to take effect upon the expiration of his term in June. Mr. Randolph's action comes in the nature of a surprise, for it has not even been hinted that he had any intention of severing his relation with the board, of which he has been a member so long. It is expected that action will be taken on the resignation at the next meeting of the board.

Throughout his long service, Mr Randolph has always been deeply interested in the welfare of the Public Library and Reading Room, devoting a great deal of time to advancing its interests.

The appointment of a successor to Mr. Randolph rests with Mayor Leighton Calkins, and who he is likely to name is not known at present. This is due to the fact that as Mr. Randolph's term does not expire ununtil June, he has not given much thought to the matter. Rev. Dr. C. E. Herring was the last appointee of Mayor Calkins, it being the first time in its history that a minister has served in this capacity.

ANNOUNCE ENGAGEMENT OF MISS ALICE BELL

News of the engagement of James D. Robson, formerly of Plainfield, but now of Port Jefferson, L. I., to Miss Alice L. Bell, of Trenton, has reached friends in this city. Mr. Robson was for several years employed at Pond Tool Works. He was an Elk, and a member of the Runyon and McWilliam Bible classes at Hope chapel. Miss Bell is the daughter of Mr. and Mrs. J. B. Bell, of Trenton, and is a talented soprano. Mr. Robson is now employed by the Finley-Robertson-Porter Auto Co.

KING'S DAUGHTERS TO MEET.

The Brightside Circle of the King's Daughter will meet Wednesday afternoon at the home of the Misses Claypoole, 48 Mountain avenue, the borough, from 3 to 5 o'clock. The members are requested to bring their thimbles and stars for the Day Nursery.

WILLIAM KENNETT GUEST AT BANQUET

Employes of Tool Room Department of Spicer Company Honor Foreman.

The tool room department of the Spicer Universal Joint Company gave a banquet at Hotel Nelson, New Market, Saturday evening, William Kennett, the foreman, being the guest of honor. Rudolph Kampf, the proprietor of the popular hostelry, provided a sumptuous menu for his guests, which was greatly enjoyed by all present.

James McGee, the "veteran," was the toastmaster, and in a happy vein he introduced the speakers of the evening, the first of which was Mr. Kennett. Fred Purcell presided at the piano, and he accompanied the following, who entertained with songs during the festivities. Charles Volkman, Fred Wharton, James McGee and William Savidge. Their efforts were much appreciated.

During the evening Duncan Patterson presented Mr. Kennett with a beautiful bouquet of flowers on behalf of the department, and the latter made a pleasing response, in which he thanked those present. It was a late hour when the gathering dispersed, all voting the affair a great success. The trip to and from Plainfield was made in the large auto bus of the Plainfield Transit Company. The guests included the following:

Daniel Tarangelo, Charles Volkman, Duncan Patterson, Walter Bradford, Fred Mowen, Edward Mattel, Theodore Ruckstuhl, Conrad Peltz Charles Pearson, Fred Wharton, Ted Howes, James Scott, James Wagner, Clarence Tilley, Michael McCormack, Marcel Stevens, Walter Stevens, Jesse Winters, David Parry, William Carpenter, James McGee, Philip Rice, Thomas Wykoff, Fred Purcell, William Savidge Arthur Scott and William Blatz.

PLAN EXTENSION OF LOCAL SCOUT WORK

Council Will Hold Its Meeting Tonight in High School Library.

The Plainfield Boy Scout council meeting will be held tonight in new quarters. Through the courtesy of the Board of Education and Dr. Henry M. Maxson, provision has been made for a permanent meeting place of the executive body of the local scout movement in the library of the Plainfield High School. The meeting will be held at 8 o'clock, at which time plans will be completed for important extension of the local scout work.

The promotion of deputy commissioners, the appointment of a new secretary to take the place of Dr. George T. Moore, who has been secretary since the scout work started in this city, and matters relating to carrying on the work of scoutcraft through joint meetings of various troops in the headquarters of Troop 5 under the personal direction of the scout executive to be appointed tonight will be taken up for action. Matters laid over from the last meeting will be acted upon. In view of the big meeting and exhibition to be held in the Plainfield High School Auditorium Wednesday evening, President Davis has urged, through postals sent out by Secretary Moore, every member to be present at tonight's meeting.

EARLIER MAIL COLLECTION.

Persons who have been accustomed to dropping letters in mail boxes in the West End of the city should bear in mind that collections are now made there about 9:30 o'clock in the evening instead of at 11 o'clock, as formerly. Letters dropped after the collection hour will not be picked up until the next day.

KING'S DAUGHTERS' MEETING.

The Cheerful Workers' Circle of the King's Daughters will hold its monthly meeting Wednesday, at 2:30 o'clock, at the residence of Mrs. Henry W. Brower, of 440 West Eighth street. A full attendance of members is resired.

A New Building Loan Series

will be opened tonight by the Union Building and Loan Association. The office is 146 Park avenue (Van Syckle's Real Estate), the shares are 50 cents each per month and you can take out as many as you wish. Ten shares will be worth $1,000 in about eleven years. This association is 18 years old and has always made good. The series opened tonight is the 90th. —Adv. ***

—Among the readers of this newspaper's classified columns are possible buyers for any desirable real estate in this city.

FIERCE FIGHTING IN CHAMPAGNE

Germans Begin New Offensive Against Entire French Front.

DEADLY GASES USED

Turks Cut Off British Forces in Africa—Lansing and Bernstorff Settle Lusitania Trouble—Note to England is Mild.

Paris, Jan. 10.—The following official communique was issued by the French War Office today:

"In Champagne the enemy has developed the attack made by him yesterday with the help of a violent bombardment in which he used principally shells containing an asphyxiating gas.

"During the entire course of the day up to nightfall he attempted no less than four assaults concentrated on a front of eight kilometers, five miles east of the Butte of Mesnil.

"At every point our fires decimated the enemy flanks and sharply arrested his attacks. He succeeded in gaining a foothold only temporarily at two points on our first line, namely, to the northeast of the Butte of Mesnil and to the west of Mont Tetu. A vigorous counter attack immediately drove the enemy. He did not occupy the two elements of advanced trenches for more than an hour in actual time."

Germans Claim Advances.

Berlin, Jan. 10 (wireless).—German war statement:

"Western theatre—The Germans northwest of Massiges conquered several hundred yards of French trenches near the farm of Maisnode, Champagne, and enemy positions were also taken. We took 423 prisoners, including seven officers. A French counter attack eastward of the farm was repulsed.

"Eastern theatre—The general situation is unchanged."

Turks Cut Off British.

Advices from Constantinople received here state that the Turkish army has cut off the rear guard of the British army under General Townshend retreating from Kut El Amar in Mesopotamia. The detachment is said to number ten thousand men left there to cover the retirement of the main body. The advanced guard of the Turkish army, is it stated, is in contact with the Brtish detachment.

Agree On Lusitania Case.

Washington, Jan. 10.—The final stage in the settlement of the Lusitania controversy was reached today at a conference between Secretary of State Lansing and the German ambassador, Count Von Bernstorff. All that now remains is to gain the consent of the Berlin foreign office to the solution which the two men in question have determined upon. It is understood that Secretary Lansing took the initiative at today's conference and proposed a form of disavowal of the Lusitania tragedy, which he believed will be acceptable to the German people. Count Von Bernstorff was greatly impressed with the Secretary's plan and promised to take it up with his home government immediately. He expects to have a final conference with Secretary Lansing in about five or six days.

No Strong Note to England.

Secretary of State Lansing denied today published reports that the U. S. will send a note to Great Britain on the general subject of its blockade of Germany and the detention of American shipping to neutral ports in countries adjacent to Germany. No such note was in preparation, he stated. A note to Great Britain on the subject of the extension of the contraband list will go to London in the near future, however. It will go as soon as the pending controversy with Germany on submarine activities is cleared up and finally settled.

POOLROOM MAN HELD FOR RUNNING GAMBLING HOUSE

Somerville, Jan. 10.—John Vandervoort and Ray Nevius, the negroes arrested for having stolen $37 from Hiram Bray's grocery store, on Davenport street, have stated that they went to Peter Dursa's poolroom on West Main street, where they gambled. Out of this confession, Marshal Joseph Hanlon, who arrested the fellows, made criminal complaint against Dursa. Dursa was arrested and gave bail before Recorder W. R. Sutphen, to answer to the action of the grand jury. Marshal Hanlon, who is opposed to gambling, is conducting a campaign against all such places. Dursa is charged with keeping a gambling joint.

—That funny fellow Scoop is on the classified page.

DUNELLEN

All the Happenings of the Day in Plainfield's Hustling Suburb.

MISS BLANCHE PIERSON GIVES FAREWELL PARTY

Miss Blanche Pierson, who leaves next Sunday with her parents, Mr. and Mrs. John A. Pierson, for Los Angeles, Cal., which is to be their new home, gave a farewell party at her home on New Market road, Saturday evening. The program of entertainment included games and dancing. Refreshments were served. Miss Pierson was showered with useful gifts.

Among those present were: Emily Piddington, Lydia Haight, Josephine Mitzie, Florence Curtis, Edna Smith, Gracie Coriell, Sarah Watson, Eva Kuntz, Lillian Johnson, Sadie Kuntz Bernice Smith, Dora Whitford, Sarah Dayton, Maude Whitford, Fred von Minden, George Nelson, Herman Beiler, Arthur Slaftery, William Smith Frederico Castellus, Fred Coriell Clifford Nagle, George Smith, DeWitt Swackhamer, Louis Watts, Harold Seals, Harold Neely, Howard Bloomfield, Kenter Post and Adelbert Whitford.

MANY FRIENDS ATTEND FUNERAL OF W. G. RUNYON

The esteem and respect in which the late Walter G. Runyon was held by the residents of this borough and vicinity was shown by the large attendance at his funeral yesterday afternoon. The service was held at the late home, 323 Front street.

The officiating clergyman was the Rev. T. E. Vassar, pastor of the First Baptist church, of New Market, of which the deceased was a member. Among the numerous floral tributes were pieces from the Defender Fire Company, independent Order of Foresters, the Juniors, the P. O. S. of A. and the Daughters of Liberty.

Burial was at Hillside cemetery. The bearers were: F. R. Haynes, John P. Fenner, Charles English, Joseph M. Maier, Richard Mahn and Harry R. Cook.

MANY MOURN DEATH OF FRANK A. PUTNAM

In the death of Frank A. Putnam, of Plainfield, the members of Dunellen's younger set loses a personal friend. For a number of years past Mr. Putnam had taken part in many of the social affairs given in the borough. He had made application for membership to the O. Z. T. Fraternity and was to be taken into that organization at the meeting on Friday evening. Out of respect for Mr. Putnam's memory the meeting was postponed for one week. The members of the Fraternity attended the funeral yesterday afternoon in a body, having previously sent a handsome floral tribute.

MISS MAY VLIET IS GIVEN SURPRISE PARTY

Miss May Vliet was tendered a surprise party at her home on Grove street, Saturday evening. The program of entertainment comprised dancing and singing, following which refreshments were served.

Among the guests were Mr. and Mrs. Pangborn and Mr. and Mrs. Frazer and daughters, the Misses Anna and Minnie, all of Scotch Plains; the Misses Mary and Teresa Fish, of Fanwood; William Smith, of New Market, and the Misses Mary and Cornelia Wagner, Miss Helen Conklin, Mrs. Apgar, Miss Naomi Snyder, Mrs. Mary Rickel, Miss Florence Vliet, Harry Koulhoper, William Snyder, Everett Giles and Frank and Clifford Vliet, all of this place.

The teachers' training class of the First Baptist church, which usually meets in the lecture room on Monday evenings, will not meet tonight

Friendship Council will install officers at its meeting tonight. Among other business will be the initiation of two candidates.

Magnus Johnson, the local mason, is suffering from the grip.

Howard Willis, of Maple avenue, entertained his brother, Asa Willis, of Easton, Pa., ever Sunday.

Frank Coriell has secured a position at the plant of the Spicer Universal Joint Manufacturing Company in South Plainfield.

George A. Schenck has been suffering from the grip.

Miss Hazel Piddington spent the week-end at New Brunswick, the guest of Miss Edna De Hart.

T. A. Pierce, Jr., of Jersey City, spent Sunday in the village, the guest of Mr. and Mrs. H. J. Piddington.

Thomas Conley, of Glen Gardner, is spending several days in the borough, the guest of his uncle, Joseph M. Maier.

The monthly meeting of the executive committee of the Board of Trade will be held in the Borough Hall this evening.

METHODIST CHURCH NEWS.

This evening the monthly meeting of the Epworth League will be held at the home of Mrs. George T. Schenck, of Front street.

The teachers of the Sunday-school will hold a meeting at the home of Superintendent H. S. Townley, on First street, tomorrow evening.

There will be an "all-day" meeting of the Ladies' Aid and Home and Foreign Mission Societies in the church on Thursday. The Ladies' Aid Society will hold its meeting in the morning. From noon until 1:30 o'clock the Ladies' Aid will serve a luncheon. In the afternoon the Home and Foreign Missionary societies will hold their meetings.

Miss Irene Mattox, who has been ill at the home of her cousin, William T. Piddington, of 386 Whittier avenue, continues to improve.

HOLY NAME ELECTS.

At the annual meeting of the Holy Name Society, of St. John's church, held yesterday afternoon, the following officers were elected for the year: Egbert J. Gessner, president; John H. Logan, vice-president; John Rafferty, recording secretary; Michael Kerwin, financial secretary; Richard M. Ryan, treasurer; John McMahon, marshal.

The regular monthly meeting of the Home and Foreign Missionary Society of the Presbyterian church will be held at the home of Mrs. George S. Craig tomorrow afternoon.

'Plains & Fanwood.

The annual informal reception and supper of the local branch of the World Wide Guide will be held in the Memorial Parish House on Thursday night. The informal reception and social hour will be followed by a supper. Miss Ruth I. Tapping, of the Newark Y. W. C. A., and Mrs. Kennelly, of Cranford, will be the speakers at the affair to which all of the women and girls in the community are invited.

In probating the will of Captain Benjamin Tuzo, who died in his eighty-second year at his home on Terrill road a month ago, Paul Tuzo, a son, and Miss Alice Kyte, of Martine avenue, are named as executors.

Wright Babcock, of North avenue, left Saturday for a trip to Atlantic City.

Mr. and Mrs. Edwin Howe and son are again stopping in the borough after spending several months in Troy, N. Y.

The new automatic keyless letter boxes have been installed in the borough postoffice to replace the old fashioned lock boxes.

Other local news will be found on the sporting page.

Arrangements are underway to hold the next dance at Stony Hill on January 19.

W. K. Woodbridge has returned to his home on Paterson road after a business trip through Pennsylvania.

The Scotch Plains Boy Scouts, who lay claim to having some basketball team, will take on the Plainfield High School Boy Scouts tonight on the Parish House court.

North Branch.

Miss Rachel Du Mont, of North Branch Depot, is spending a week in Trenton.

Ralph Van Pelt, of New York, is visiting his parents, Mr. and Mrs. Ralph Van Pelt, at Bide-a-Wee, near here.

Miss Florence Duncan, of Jersey City, is visiting her sister, Mrs. John O'Brien, near Neshanic.

Miss Marion Sperbeck is suffering from grip at the manse of the Presbyterian church, at Lamington.

Mr. and Mrs. Frederick Van Liew, of Neshanic, are making their home in Trenton for the winter.

The North Branch Literary Circle will be entertained the afternoon of February 2 by Mrs. Elizabeth Mentz.

Joseph Stryker, of South Branch, is recovering from burns suffered while filling a gas tank. The gas ignited from the lantern he carried.

Frank N. Du Mont, of North Branch Depot, will leave today for Porthmouth, O., for two weeks.

Miss Grace Hardgrove returned to Somerville yesterday after a visit to Miss Pauline Oliver at Neshanic.

Mrs. Benjamin Holcombe, of Neshanic, is spending a few days in Newark.

Mrs. Joseph Schefcik and daughter, Miss Martha Schefcik, of Brooklyn, are the guests of Mr. and Mrs. Joseph Osburne, at Pluckemin.

Mrs. M. E. Amerman, of Pluckemin, is the guest of her daughter Mrs. Charles Huff, at Springfield.

Mrs. George Giese and daughter, of Mine Brook, are the guests of Mr. and Mrs. Peter Vroom, at Pluckemin.

Miss Eunice Towles returned to Pluckemin yesterday after a visit at Millburn.

Miss Mabel Depoe, of Trenton, is spending a week with her brother, Joseph Depoe, near Pluckemin.

Howard Agans, of Irvington, is visiting his parents, Mr. and Mrs. Charles Agans, at Neshanic.

Jay Kopf, of Plainfield, is spending a vacation with his mother, Mrs. Anna Kopf, near Pluckemin.

Whitehouse

The Ladies' Aid Society of the Reformed Church, at Whitehouse Station, has elected the following officers: President, Mrs. Augustus C. Durling; vice-president, Mrs. William Buck; secretary, Mrs. Samuel D. Skillman; treasurer, Mrs. Eunice E. Perry. During the past five years this organization has raised the sum of $1,358.84 for church purposes.

John L. Shurts, of Lebanon, will exhibit his White Wyandotte and Dark Cornish fowls this week at the poultry show in Dover, and the week following in Washigton, D. C. At the recent show in Elizabeth he won three firsts out of five entries, and one third and one fourth, besides the silver cup for the best bird in the show, a White Wyandotte hen.

Peter La Tourette, of Whitehouse Station, is securing bids for the construction of a store building on his land at the corner of Main street and the road leading to the creamery.

Miss Matilda Preen, of New Germantown, is visiting at Flanders with Mrs. George Page.

Mr. and Mrs. Edward C. Willets, of Lamington, expect to leave soon for Florida.

Miss Amanda Todd, of New Germantown, is suffering from grip.

Miss Maud Dunham, of Trenton, is the guest of Miss Myrtle Emmons, in East Whitehouse.

Frank Burdette, Edward Brokaw and Aaron Reed, of East Whitehouse have taken positions in the steel plant at High Bridge.

The Wishbone Improvement Society will be entertained Wednesday afternoon by Mrs. Herbert H. Shutt in East Whitehouse.

German Valley. and Chester

George N. McLean is able to be about his room after an illness of one week from an attack of bronchitis and grip.

Mrs. Mary Gillen is spending an indefinite time with her son and daughter-in-law, Mr. and Mrs. Archibald Gillen, of Dunellen.

Mrs. Elsie Lake is ill at her home Her daughter, Miss Myrtle Lake, a trained nurse of Brooklyn Hospital is caring for her mother and brother at the Lake house.

Lloyd Fleming is convalescing after an attack of grip and complications.

James Farley, living near here, is slightly improved from an illness from stomach trouble.

Amzi Lake, superintendent of the Masons' Hospital at Burlington, visited Friday, his sister-in-law, Mrs. Elsie Lake.

Rev. and Mrs. Adolf H. Holthusen and the former's sister, Mrs. George C. Haas, have gone to their homes in Jersey City and New York, after paying a short visit to Mr. and Mrs. William T. Swackhamer.

Flemington

Flemington Castle, No. 41, Knights of the Golden Eagle, will attend the Billy Sunday meeting in Trenton, Thursday evening.

Mr. and Mrs. William Boughner will move in the spring from Three Bridges to Flemington Junction.

District Deputy Edwin L. Huber will install January 17 the recently elected officers of Star Lodge, I. O. O. F., of Three Bridges.

James A. Kline, Clarence Britton, John C. Thatcher and Russell Miller Saturday exhibited their collections of Indian relics at the annual meeting of the Hunterdon County Historical Society.

A special train will be run over the Pennsylvania Railroad to Trenton Thursday, to enable the residents of Flemington and vicinity to attend the Billy Sunday meeting. The train will leave Flemington at 5:45 o'clock in the afternoon.

District Deputy Edwin L. Huber installed Saturday night the new officers of Powhatan Lodge, I. O. O. F., of Ringoes.

High Bridge-Califon.

John Smith moved Saturday his household effects from the Lindabury farm at Farmersville to his home in Center street, Califon, recently vacated by James Apgar, who moved to Jerry Hoffman's new house in Center street.

Mr. and Mrs. Noah Hoffman, an aged couple, are ill at their home near Califon.

Roy Hoffman, of Califon, entered Saturday the State Hospital at Trenton for treatment.

Mrs. Elizabeth Williams is ill with rheumatism at her home in Mill street, Califon.

James Farley, a Fairmount farmer, who recently underwent an operation at Muhlenberg Hospital, Plainfield, has returned home. He is in a critical condition.

Miss Edna L. Helms, of Newark, is visiting in High Bridge.

Mrs. Philhower, widow of Alden Philhower, of Mountainville, entered last week a Newark hospital to study as a trained nurse.

Mr. and Mrs. Jacob Teets, of Fairmount, spent the week-end with Mr. and Mrs. Wesley Sutton, Church street, Califon.

Having sold his farm at High Bridge, Frank Lindabury has moved to Bedminster, where he will superintend the summer home of a New Yorker.

After shutting down for repairs, work has been resumed at Hoffman's peach basket factory at Califon.

Mr. and Mrs. Steward Hoffman, of Middle Valley, were recent visitors to Mr. and Mrs. John Mickelson, at Califon.

James Bittenbender, of High Bridge, is ill.

Miss Lucy Edmonds returned to Califon, Friday, after spending the holidays with her parents in Perth Amboy.

Mrs. Augustus Kuntz who recently sold her farms at Woodglen, moved Thursday to the Force homestead farm, near Anthony.

South Plainfield.

The Baptist church has started a campaign to raise a floating indebtedness of $1,200. Thus far about $656 has been subscribed by the members Yesterday an appeal was made to the community. This is the only Protestatn church in the place, and it seeks to meet the religious needs of the community. For more than 124 years the present church has been in existence, and while during the past few years there have been no Baptist families moving into the place, the church has maintained itself and has advanced in many ways.

Rev. J. J. Allen, pastor of the Baptist church, preached on "Grace" at the 11 o'clock service yesterday morning, and on "Taking Jericho" in the evening. He will also speak at the meeting of the Primary Graded Sunday-school Union in Plainfield this afternoon. A chicken supper will be served in the local church tomorrow evening from 6 to 9 o'clock.

VALUE OF BOY SCOUTS IN WAR

(Continued from page 1.)

ent equipment by Troop 9; wireless equipment by Troop 11, and a Red Cross display by Eagle Scout Thomas P. Fitch, which won for him the first prize offered by Dr. Corbusier at the last field day competition. In addition to this there will be exhibitions of individual handicraft work by scouts, including furniture, quick assembling canoes and other articles made by scouts passing first class tests.

The detail of ushers in charge of the seating of the audience will be Eagle Scout Thomas P. Fitch, Edwin Addis, Allan Stevenson, Walter S. Marder, Henry Hannigan, Jack Faulet, Harold McKay, Benjamin Satterfield, Irving D. Manley, LeRoy Western, Howard Hall, A. Petersen, Harold Condict, Caryl Dunavan, Clifton Wiggins and two of the highest grade scouts from Troop 14 to be selected by Scoutmaster Ernest K. Powlison.

Scouts in full uniform will assemble in the left hand corridor of the High School building on the night of the address and will march into seats reserved for them in a body.

The meeting will be open to the public without fee or collection of any sort.

FUNERAL OF MRS. HART.

The funeral of Mrs. Katherine Hart, whose death occurred Friday morning, was held at the home of her son, R. H. McCullough, of Steinet place, this morning, and later in St Joseph's church, where a requiem mass was said by Rev. Father Hart. Many relatives and friends from this city, Bound Brook and other places were in attendance, and numerous floral offerings were in evidence. Burial was in St. Mary's cemetery, the pallbearers being W. S. Tester, James Hurley, Frank Linke, George, McGinnis, W. J. Boyd and T. J. Mason.

WEEK OF PRAYER SERVICES.

Union week of prayer services will be held in the First Presbyterian church tomorrow ecening, when Rev. Dr. Philip B. Strong will speak. Rev. Dr. C. M. Anderson will speak at the service to be held in the First Baptist church, Wednesday evening, and Rev. J. Y. Broek will conduct the service in the First M. E. church, Thursday night, while Rev. Dr. J. S. Zelie, will be in charge of the Friday night service at Trinity Reformed church, in place of Rev. Dr. C. E. Herring, who is ill.

MRS RUCKMAN'S FUNERAL.

The funeral of Mrs. Louisa M. Ruckman, widow of David Ruckman was held at her late home on East Third street, yesterday afternoon. Rev. Dr. C. M. Anderson, pastor of the First M. E. church, officiated, and many friends were present. There were numerous flowers presented by friends of the family. Burial was in the Methodist cemetery at New Providence, where Rev. Dr. Enoch Meacham read the committal service. Members of the family acted as pallbearers.

—Hoping to find a good job should be based upon persistent advertising for the job.

Some Queer Ones

Conductor pressed button and closed sliding door of hobble skirt car on woman in Brooklyn, for which jury gave her $5,000.

Blocks of frozen snow containing the footprints were taken home by Connecticut farmer to prove he saw a big black bear.

Boy swelled like balloon in Illinois after wound in neck. Exhaled air lodged inside his skin, and doctors had to puncture him.

Employees of Kentucky railroad have been officially notified to cease flirting with women in towns through which trains pass, as husbands are complaining.

Cards have been received by 100 Flushing (N. Y.) girls reading:

"Nineteen sixteen being leap year, Mr. Clinton B. Smith, Jr., begs to announce that he is still a bachelor.

"N. B.—His antique furniture goes with him."

He has received thirty acceptances and seventy-one inquiries about the furniture.

$25,000,000 IN JEWELS IMPORTED DURING 1915.

New Year Finds United States Only Market For Gems In the World.

William B. Treadwell, the government's diamond expert at the appraiser's stores, estimates that imports of precious stones during the year will reach $25,000,000. Owing to the great falling off in the importations of precious stones immediately following the war the figures for 1915 are regarded as remarkable, and customs officials are of the opinion that 1916 finds the United States the only market for the sale of precious stones.

Since under the practice of the treasury department practically all precious stone imports are entered at the New York appraiser's stores, where they are appraised by recognized experts, the port figures are substantially the entries of gems for the entire country. The figures for the year show a gain over the total for 1914 of $6,000,000. While pearls were brought in in greater numbers than a year ago, particularly medium grade gems, diamonds, as usual, predominated in the year's imports. Sapphires continued in 1915, according to Examiner Treadwell, to run strong and remain favorites, as they have been for the last two years.

"With the general demoralization that has come to Europe as a result of the war and the general economies being practiced in the belligerent countries it may be predicted," said Mr. Treadwell, "that the United States will easily be the leading purchaser of gems in 1916. Emeralds always have friends but good stones of this class are hard to get. Still the demand has to be met, and importers have literally scoured the earth to supply their customers with the prized stones. Rubies show a falling off this year. This decline has been in evidence for some years, owing to the large production of synthetic gems of this kind."

AIR MEN TAKE WRONG HANGAR

English Aviators Surprised When German Warplane Drives In.

Many aeroplanes are captured during a month's fighting in Europe, but seldom does an aeroplane land on an enemy's aviation field without a fight.

In the December Popular Science Monthly appears an article telling of an amusing incident which recently occurred "somewhere in France." At an important British aviation station in northern France a great German biplane was seen recently to emerge from the fog. As the anti-air craft guns were about to fire upon it the machine circled several times around the field and finally alighted.

Surprise changed to amazement when the English aviators, mechanics and officers saw the German warplane drive quietly across the field and enter an empty hangar. When the English reached the hangar they found the two German aviators, who calmly told them that they had lost their way in the fog and that on becoming short of fuel they had decided to alight. Jokingly one of the Germans remarked, "If you will kindly give us a little petrol we should be able to return home." The Germans were taken to headquarters and placed under arrest. The captured machine was a new aviatik and was fitted with two machine guns.

INVENTS RUBBERLESS TIRE.

Wood Fiber Shows Wonderful Wear ...otorcars.

The announcement that a German professor has succeeded in making synthetic rubber from chemicals has brought to light the fact that an Austrian engineer named Von Duhikowsky two months ago applied for a patent on a tire consisting of wood fiber and coaster binders.

The specifications show that the tire follows the old pneumatic principle in every detail, there being an inner tube and an outer tire. The main material used is willow and birch fiber. What the binder consists of has not been revealed, but it is known that no rubber whatever is used.

It was announced that a motor car fitted with the new tires ran 437 miles under adverse conditions and the tires showed no signs of undue wear. It is said that the invention is such a success that a large Vienna bank is financing it.

—Do the available household workers of this city, who read the classified columns of this newspaper, know that you need a good servant?

VICTORY IN GRASP, ERRORS LOST ALL

Hamilton Admits That Mistakes Caused Dardanelles Failure.

BLAMES BRITISH OFFICERS

Kitchener Failed to Send Re-enforcements at Critical Time—Without Water, Unbacked by Artillery, Men Were Disorganized—Generals Fell Fighting in the Ranks.

General Ian Hamilton's report on the British operations on the Gallipoli peninsula tells the story of the fighting from the beginning of May to the middle of October.

Probably no more important contribution to the history of the present war has yet been made. The report throws light upon the great landing at Anzac cove and Suvla bay, Aug. 7, which has been the subject of strong attacks upon the military administration of the government, the operations requiring the combined action of the army and the navy.

The Suvla bay landing failed to accomplish its object, the report shows, largely because the forces consisted of untried troops under generals inexperienced in the new warfare and partly through the failure of the water supply. The sufferings of the troops for lack of water make painful reading.

"On Oct. 11 your lordship (Earl Kitchener) cabled asking me for an estimate of the losses which would be involved in the evacuation of the peninsula," says General Hamilton. "I replied in terms showing that such a step was to me unthinkable. On Oct. 16 I received a cable recalling me to London for the reason that his majesty's government desired fresh, unbiased opinion from a responsible commander upon the question of early evacuation."

Turks Make Grand Assault.

The most stirring passages of the document describe the ill fated landing at Suvla bay and Anzac to secure command of the heights on the middle of the peninsula and cut off the Turkish forces at the lower extremity, where the allied armies made their first landing.

"The North Lancashire men were simply overwhelmed in their shallow lines by sheer weight of numbers, while the Wiltshires, who were caught out in the open, were literally almost annihilated," declares the report.

"Still the Turks poured down the western slopes of Chanak Bair as if determined to gain everything they had lost. But once they were over the crest they became exposed not only to the full blast of the guns, naval and military, but a battery of ten New Zealand machine guns, which played upon their serried ranks at close range until their barrels were red hot.

Generals Fight In Ranks.

"Unhesitatingly our men plunged again into the struggles, in which generals fought in the ranks and men dropped their scientific weapons and caught one another by the throat.

"Toward this supreme struggle the absolute last two battalions from the general reserve were now hurried, but by 10 o'clock in the morning the effort of the enemy was spent. Soon their shattered remnants began to trickle back, leaving a track of corpses behind them. By night, except for prisoners or wounded, no live Turk was left upon our side of the slope.

"By evening the total casualties of General Birdwood's force had reached 12,000 and included a very large proportion of officers.

"The Warwicks and Worcesters had lost literally every single officer.

"The old German notion that no unit could stand the loss of more than 25 per cent has been completely falsified. The Thirty-fourth division and the Twenty-ninth brigade of the Tenth Irish division had lost more than twice that and in grim were game for as much more fighting as might be required.

"A second coup had not come off. The Turks were out of sight and beyond the gun range, but this was not the fault of General Birdwood or any of the officers or men under his command."

The Suvla bay expedition, which has been the subject of the greatest criticism, suffered various misfortunes, although elaborate plans were worked out by the army staff with Vice Admiral de Robeck.

But the navy was unwilling to land six battalions where the corps commander considered they could act most effectively. The cause of the navy's action, General Hamilton says, was for some reason not specified, but it resulted in delay.

In the middle of August General Hamilton estimates the Turks had 110,000 rifles to the British 95,000. The Turks had plenty of ammunition and reserves, while the British divisions were 45,000 below their nominal strength.

General Hamilton asked for 50,000 fresh rifles, believing that with them furnished at once—he underlines "at once"—the troops could clear a passage for the fleet to Constantinople.

"It may be judged how deep was my disappointment," he says, "when I learned the essential drafts of reenforcements and munitions could not be sent, the reason given being one which prevented me from further insistence."

—An inefficient office helper may serve to turn the tide against you in many a possible business transaction. Do you read the classified ads?

AMUSEMENTS.

PROCTOR'S
10c 2 TO 11 P. M. 10c
Monday, Tuesday & Wednesday
TRIANGLE KEYSTONE PLAYS
WILLARD MACK in "ALOHA OE"
A Romantic Drama of the South Sea Islands.
RAYMOND HITCHCOCK & ROSCOE ARBUCKLE in "THE VILLAGE SCANDAL"
Keystone Comedy
VAUDEVILLE
ADA MEAD
Direct From the N. Y. Winter Garden
HUNTER & CHAPELLE
Colored Entertainers
TERENCE O'DARE
The Chauncey Olcott of Vaudeville
THE FOUR COMEDY HARMONISTS
Sensational Musical and Singing Novelty
BIG BAZAAR WEDNESDAY NIGHT,
Handsome Prizes and a Special Comedy Surprise
"Come and See the Fun"
TOY MATINEE EVERY SATURDAY
"Bring the Kiddies"
SEE THE RED CIRCLE
Every Friday
Bigger Than 'Neal of the Navy'

PLAINFIELD THEATRE
PLAINFIELD'S MOST POPULAR PLAYHOUSE
Counihan & Shannon, Props. and Mgrs.
Matinees Daily at 2—5c and 10c.
Evenings 7 and 9—10c, 15c, 25c.
ONE DOLLAR VAUDEVILLE AT POPULAR PRICES
Today, Tuesday, Wednesday
THEDA BARA
In the Greatest Fox Feature
"DESTRUCTION"
5 HIGH CLASS ACTS OF VAUDEVILLE
Wednesday Night
JAPANESE NIGHT
Handsome Oriental Prizes For the Lucky Ones
Tuesday, January 18,
Matinee and Night
Joe Hurtig Presents
THE SOCIAL MAIDS
With
STONE & PILLARD
The Dancing Demons.
Matinee—25c, 35c, 50c.
Night—25c, 35c, 50c, 75c, $1
BEST SHOW IN TOWN

U. S. ASTOR THEATRE
235 WEST FRONT ST., Plainfield, N. J.
Plainfield's Leading Photoplay Theatre
Today and Tomorrow
We offer an unusual photoplay attraction—
HENRY WALTHALL
Who plays the leading character in "The Birth of a Nation," will be here in
THE RAVEN
An Essanay Production, 5 parts
Wednesday and Thursday
CHARLOTTE WALKER in
OUT OF DARKNESS
A Paramount Picture, 5 parts
Friday and Saturday
BLANCHE SWEET in
THE CASE OF BECKY
A Paramount Picture, 5 parts
In addition
OTHER GOOD COMEDIES AND DRAMAS
Matinee—Adults, 10c.
Children, 5c.
Evening—10c and 15c.
THE BEST, ALWAYS, AT THIS THEATRE.

—Press want ads. pay.

STORE OPEN SATURDAY EVENINGS UNTIL 9:45 O'CLOCK

Room Lot Wallpaper & Hanging, $5.39

Enough wall paper for a room 13x14 feet, which includes 10 rolls of side wall, 6 rolls of ceiling paper and 18 yards of cut-out border; choice of florals, allover designs, satin stripes, tapestries or conventional designs; suitable for any room. Paper and hanging complete for only..... 5.39

FOURTH FLOOR

HAHNE & Co.

NEWARK

Ride the Ponies

SEVEN wonderful little trained ponies that we have been fortunate enough to secure from a well-known circus for the entire winter. Experienced attendants will have charge and the fee for each ride will be..... 5c

A Sale of Embroideries Offering Great Attractions

39c All-Over Embroideries, 25c Yard

20 inches wide; embroidered on nainsook; all in dainty baby patterns.

79c. Embroidered Flouncings, 50c

27 inches wide; embroidered on nainsook, in neat patterns; finished with fancy scalloped edge.

50c Ruffled Flouncings, 39c

27 inches wide; made of Swiss and nainsook, with neat embroidery.

79c Embroidered Flouncings, 50c

27 inches wide, with narrow hem and small embroidered scallop of neat baby embroidery.

$1.00 Embroidered Flouncings, 59c.

27 inches wide; embroidered on voile; ten inches of work; finished with small embroidered scallop.

45c. Embroidered Flouncings, 29c

40 and 45 inches wide; embroidered on voile; scalloped and hemmed edges.

79c Embroidered Flouncings, 59c

40 and 45 inches wide; embroidered on voile; fifteen inches of heavy embroidery; scalloped and hemmed edges.

$1.50 Embroidered Flouncings, $1.00

45 in. wide; embroidered on voile in eyelet work and heavy emb'd band.

29c Corset Cover Embroidery, 25c

18 in. wide; emb. on cambric and nainsook; finished with beading edge.

50c Corset Cover Embroidery, 39c

18 in. wide; embroidered on nainsook; with neat small emb'd beading.

39c Skirt Flouncing, 25c Yard

14 and 18 inches wide; made of cambric, with openwork; eyelet and blind embroidery; finished with heavy buttonhole scallop.

18c and 20c Cambric Edges, 12½c

Eyelet, Madeira and convent work designs; some embroidered on long-cloth; 1 to 5 inches wide.

8c Edges at 5c Yard

Cambric, Swiss & Nainsook Edges; also neat Baby Edges; 1½ to 2 in. wide.

15c Beadings and Edges, 10c Yard

A large assortment of beadings, edges and insertions, and colored edges; also 3 and 4 inch dust ruffling; on Swiss, nainsook and cambric.

10c Cambric Edges, 8c Yard

Cambric Edges—in blind and eyelet work; also ribbon beading edges for corset covers; 1 to 3 inches wide.

$1.00 Insertions and Edges, 25c Yard

Insertions and Edges—embroidered on batiste and Swiss—open, lacey patterns; some with double edges.

$1.00 Insertions, Bands, Etc., 15c Yard

Insertions, Bands, Galloons, Beadings—in Swiss, batiste and cambric; 2 to 5 inches wide.

98c to $5.00 Galloons and Bands, 50c to $1.50

Batiste Galloons and Bands—imitation hand embroidery; with double edges; 3 to 6 inches wide.

$1.00 Batiste Motifs, 25c Each

Embroidered Batiste Motifs and Medallions—all shapes and sizes.

50c Baby Yokes, 12½c and 25c

Baby Yokes and Dress Panels—all in round neck style—a good assortment to select from.

MAIN FLOOR

The January Furniture Sale

$37.00 Golden Oak Buffets Sale Price **24.50**

$29.00 Golden Oak Buffets Sale Price **26.00**

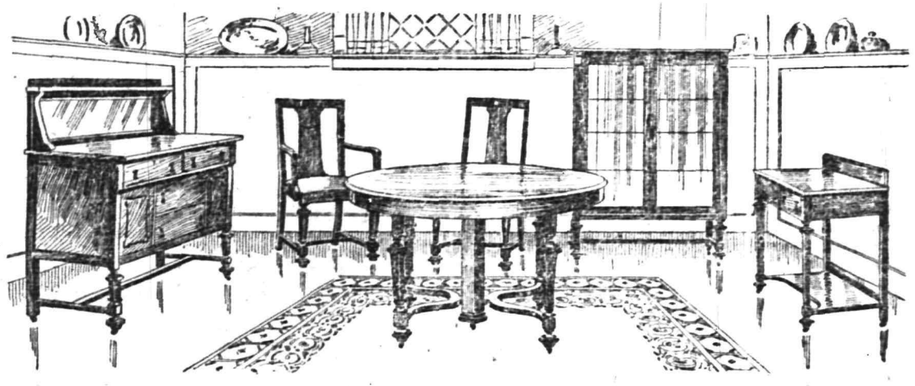

$38.00 Golden Oak Buffets Sale Price **27.50**

$48.00 Golden Oak Buffets Sale Price **36.00**

Usual Price $261.00, Sale Price **195.00**

This 10-piece Jacobean Oak Dining Suite (illustrated) is of selected quartered oak, richly finished in Jacobean brown. It comprises Buffet, China Closet, Serving Table, Extension Table, five Side Chairs and one Arm Chair.

Usual Price $261.00, Sale Price **195.00**

Dresses and Chiffonniers--Half Price

This $31.50 Dresser, in Colonial design, rich mahogany finish $15.50

This $29.00 Chiffonnier, in Colonial design, rich mahogany finish $14.50

Other Bedroom Furniture

$45.00 Cir. Walnut Dressers..$39.00
$41.00 Cir. Waln't Chiffonnier $36.00
$29.00 Cir. Wal. Toilet Table..$26.00
$36.00 Mahogany Dressers...$32.00
$32.50 Mahog'y Chiffonniers.$29.00
$26.00 Mahog'y Toilet Tables.$23.00

THIRD FLOOR

3 Days of Basement Specials

Values Up to 98c, for 39c

Braided Clothes Lines
Extra Strong Sawbucks
Ground Inside Cast Iron Pots
Ground Inside Cast Iron Kettles
Seven-quart Maslin Kettles
Three-quart Enameled Inside Iron Saucepans
Extra Strong Press Boards
Five-Hook Hat and Coat Racks
Nickel Combination Tumbler Holders
Kreamer's Polished Bread Pans
Kreamer's Polished Biscuit Pans
Kreamer's Biscuit Sheets
Cast Iron Griddles, Square Ends
Cast Iron Ground Inside Scotch Bowls
Cast Iron Ground Inside Yankee Bowls
Cast Iron Griddles, Oval
Cast Iron Ground Inside Oven Pans
Nickel Bath Sprays
Nickel Soap Holders
Heavy Mincing Knives
Heavy Tin Wash Kettles

All at 39c

White Infants' Baths
No. 3 Foot Tubs
No. 1 Roll Top Bread Boxes
Square Bread Boxes, choice of two sizes. Wizard Mops
Cobbler Sets Stove Brushes
Sink Strainers Dust Brushes
Dustless Mops Toilet Brushes
Radiator Brushes
Furniture Dusters
Whitewash Brushes
Nickel Towel Rings

All at 39c

Sponge Holders
Glass Towel Bars
Decorated Umbrella Jars
Three-foot Step Ladders
Four-foot Skirt Boards
Nest of Canisters 1 each, 7 lbs. coffee, 10 lbs. sugar, 20 lbs. flour.
Parker's Box Mills
Heavy Wood Meat Blocks
Felt Covered Bosom Boards
Medium Pastry Boards
Nickel Toilet Paper Holders
Japanned Coal Hods

Galvanized Water Pails
Los Angeles Vacuum Washers
Bailed Griddles
1-qt. Can Victor Floor Dressing
Set of 3 White China Meat Dishes, 1 each, 8, 9, 10-inch
1 doz. Thin Glass Water Tumblers
500 pieces of Assorted Aluminum Ware
1,000 Pieces Fancy China
Japanned Chamber Pails
White Japanned Slop Jars
Heavy Retinned Dishpans
Japanned Round Cake Boxes
Beveled Glass Mirrors
Wood Bath Seats
Three-hoop Cedar Pails
Waste Paper Baskets
Dish Drainers Kitchen Saws
Egg Poachers Hunters' Axes
Wall Driers
Heavy Meat Broilers
Hair Floor Brooms
500 Pieces Pressed Glass
Skirt Hangers Vibrators

All at 39c

A Week's Sale of Garbage and Ash Cans

Deep Cover Galvanized Garbage Cans

No.	3-0	2-0	0-2	0-3	0-4
Usual Price	47c	59c	73c	95c	$1.10
Special	39c	53c	65c	83c	95c Each

Galvanized Ash Cans

	No. 1—With Flat Cover	No. 7—No Cover Steel Rib	No. 8—No Cover Steel Rib
Usual Price	$1.29	$1.39	$1.59
Special	$1.19	$1.29	$1.39

TIMELY DISCOVERY SAVES BORO FAMILY

Stranger Detects Blaze at the Home of W. F. Williams While Family Slept.

But for the chance passing of a stranger about midnight Saturday the home of William F. Williams at 136 Somerset street might now be in ashes. A fire, originating from the dislodgement of a brick in an old fashioned fireplace, had broken through the north side of the house and was spreading rapidly when discovered. This stranger awoke Mr Williams and his family and then hastened to the borough fire headquarters and gave the alarm.

Foreman Fritz responded with two small chemicals. When he got there Mr. Williams was fighting the fire with buckets of water. The fire was easily extinguished with the chemicals. The flames, which had followed the joist, had charred a strip about three feet long and six inches wide. The identity of the person who gave the alarm is not known. He was proceeding towards Front street when he discovered the fire.

TO SPEAK AT WATCHUNG.

Mayor "Bill" Smalley, of North Plainfield, will address the Improvement Society of Watchung tonight, at which time a report from Col. E. A. Stevens, State road commissioner, on the plans for extending Watchung avenue over the mountains, will be read.

DOWN MOVE TO ALLOW DECISIONS IN N. Y. BOUTS

New York, Jan. 10—At a meeting of the State Athletic Committee today Chairman Wenck introduced a resolution calling for referee decision in bouts in this State. The resolution failed to pass, Commissioners Franey and Dwyer voting against it.

ST. MARY'S T. A. B. FAIR WAS A GREAT SUCCESS

The T. A. B. Society fair closed Saturday after a most successful week. It is estimated that the profits will total about $1,600. During the week there were over 2,000 admissions. Michael D. O'Keefe, the chairman, was ably assisted by a large committee, including members of St. Mary's Social Club. The following prizes were awarded Saturday evening:

Diamond ring, Miss Katherine Boyle; gold watch, Thomas Griffin; ladies' bicycle, May Lyons; gentlemen's watch, Frank Force; baby contest, Leonard Cullen, first; Pauline Winzenried, second, and Robert McDonald, third; traveling bag, Miss Mary McDonnel; T. A. B. S. pillows, Jerry Callahan and John Hines; barrel of flour, John Winzenried; box of soap, Miss M. A. Hines; ton of ice, Richard Lawton; pictures, John Carney and J. J. Hines.

—Advertise in the Daily Press.

MRS. LOUISA KUHN A VICTIM OF PNEUMONIA

One of St. Joseph's Oldest Parishoners Passes Away at Home in the Borough.

Mrs. Louisa Kuhn, widow of Matthias Kuhn, died at her home on Race street, Saturday afternoon following a brief illness with pneumonia, contracted Christmas Eve. She was seventy-five years old and although born in Germany had been a resident nearly all her life. Her husband, who died about seventeen years ago was widely known at the time of his death. Mrs. Kuhn was made the official care taker of St. Joseph's church in its early days and faithfully held that position up to the time of her death. She was a most painstaking individual and when the new St. Joseph's edifice was built was as proud of it and cared for it as though it were her own property. It is believed that her fatal illness began while she was on the way to the Christmas Eve midnight mass, a service which she never missed.

Mrs. Kuhn is survived by two sons, George Kuhn and John Kuhn. The latter, who has always been known to his friends as "Jack Cooney," will be remembered as a prominent baseball player during the city league series in 1902. He is at present employed as motorman on the local street railway system. Mrs. Kuhn was a member of the Order of St. Francis and other organizations affiliated with St. Joseph's church. The funeral will be held in St. Joseph's church tomorrow morning at nine o'clock and burial will be in St. Mary's cemetery.

RELATES THRILLING STORY OF THE WAR

Mme. de Rancongue Tells Belgium Relief Committee of Experiences.

Much interest was manifested in the address of Mme. de Rancongne of France, a recent arrival in this country, who addressed the members of the Plainfield Branch of the Belgian Relief Committee this morning at the home of Mrs. Frederick W Wallace, on Hillside avenue. Mme de Rancongne, who is a charming speaker, came to this country direct from the firing line, where she has been operating an auto ambulance, and is here to interest the people of America in the plight of Belgium, and will return to her native land next month. Her talk this morning dwelt primarily of the conditions in Northern France and Belgium and the method in which the nurses carry articles to individual soldiers on the firing line at the front.

Following her address, a short business session was held, during which the treasurer announced that the committee had a balance of $2,844.32. It was also made known that the portable house will be shipped from Boston on January 17, and that the beds and blankets will be purchased in New York and shipped direct from that city. Every thing will be insured.

Among the recent contributors to the fund are Mrs. Clarence Trowbridge, Mrs. J. A. Lane, Mrs. George A Bomann, Mr. and Mrs. Howard Williams, Mrs. Arthur M. Harris Mrs. Charles King, Mrs. DeWitt C. Ivins, P. V. R. Van Wyck, formerly of Plainfield, and George Motman, the letter of New York city.

DOUBLE RECEPTION GIVEN TO NEWLYWEDS

Mrs. Rose Schomp Arranges Affair for Two Recently Married Couples.

Mrs. Rose Schomp, of Duer street, the borough, gave a reception at her home Saturday evening in honor of Mr. and Mrs. Edward Karl Schomp and Mr. and Mrs. George LaTourette who were recently married. Mr. and Mrs. Schomp were married on Christmas Day, while Mr. and Mrs. LaTourette were married on New Year's Day. Mrs. La Tourette, whose maiden name was Miss Mae Mattison, was the bridesmaid and Mr. LaTourette one of the ushers at Mr. and Mrs. Schomp's wedding.

The home was attractively decorated for the occasion with ferns, palms and potted plants. The guests numbered thirty-five, coming from Readington, Lebanon, Pleasant Run, Roeville and this city. The two couples received their friends in the parlor. Following congratulations the evening was spent in dancing Miss Evelyn Schomp being at the piano. Supper was served.

MRS. MARY A. CLARK TO BE BURIED IN HILLSIDE

Mrs. M[illegible] Clark, widow of James Cl[illegible] who lived for many years at [illegible] Seventh street died Sat[illegible] at her home in St Louis, w[illegible] had made her home since sho[illegible] the death of Mr Clark [illegible] She was married to [illegible] 1877, her [illegible] Mr. [illegible] surviving relatives in this city are two stepsons, Frank [illegible] Clark, of West Seventh street, [illegible] California, and James E. Clark, of Boston. Mrs Clark had a wide acquaintance before returning to the West and news of her death [illegible] The nature of her illness has not been made known in the telegram received here by Plainfield.

The body will be brought here tomorrow for interment at Hillside cemetery and there will be no funeral service further than the committal at the graveside. This is scheduled to take place at 10:15.

—Going to build? See Saturday's Press.

—That funny fellow Scoop is on the classified page.

—Have the facts about that property you want to sell been given, fully and repeatedly, to the readers of this newspaper?

DR. STEVENSON IS HOST TO PLAINFIELD CLERICUS

Plainfield Clericus met at luncheon this afternoon with the Rev. E. V. Stevenson, rector of the Grace church, as host. An able paper was read by the Rev. Lyttleton Hubbard, rector of St. John's church, Elizabeth. His subject was "Divine Providence and Calamity." After an animated discussion luncheon was served at Truell Court.

MRS. JANE K. LUNGER A VICTIM OF PARALYSIS

Mrs. Jane K. Lunger, widow of Abram V. Lunger, died early this morning at her home on Washington street, following an illness with paralysis. She was seventy-four years old, and is survived by two daughters, Mrs. Randolph Marsh, and Miss Ella Lunger, both of this city. Mrs. Lunger's husband, who has been dead some years, was well known as a local insurance agent. She was a member of Trinity Reformed church, and attended regularly when her health permitted.

Funeral service will be held at her late home, 210 Washington street, Wednesday afternoon, at 1 o'clock. Interment will be at the convenience of the family.

—That funny fellow Scoop is on the classified page.

—That funny fellow Scoop is on the classified page.

SHIPYARDS BUSY WITH NEW ORDERS

America Sees Tenfold Increase In Eighteen Months.

OLD PLANTS ARE REOPENED

Tonnage of 761,511, Now Being Constructed, Greater Than That of Any Previous Year—All of the Factories Have Work Ahead That Will Keep Them Busy For Months.

Shipbuilding plants in the United States are working to their full capacity, but can increase their output from 15 to 60 per cent within a year, according to replies received by the New York chamber of commerce from thirty or more yards.

Already the tonnage under order or construction is double the aggregate tonnage for any year within the last ten.

The inquiry was made of the shipbuilding companies in view of the efforts now being made to enlarge the mercantile marine under American registry. According to one of the most prominent shipbuilders, the amount of ocean going merchant tonnage now building in the United States for American registry has increased tenfold since July 1, 1914.

Increase Since July.

"Since July 1 of the past year there has been a marked increase in the construction activities in most of the large plants in all the leading shipbuilding districts of the United States," says the statement issued by the chamber of commerce. "At one of the leading New England plants they have a construction capacity of the value of $10,000,000 a year and work on hand for fifteen months from Dec. 1.

"Of this amount 50 per cent is government work, the other 50 per cent being merchant tonnage. This firm could make a very considerable expansion if demands justified it. Another typical New England plant with a capacity of $1,500,000 of output a year has twelve months' work on its books. Another New England industry is engaged wholly in engine building for submarines.

"In the Delaware and Chesapeake sections orders are large. Fully a hundred craft of various kinds, including a larger proportion of ocean going vessels than usual, are being constructed in this group of yards. On the Delaware eighty-two vessels were being built with an aggregate of 383,000 tons, valued at $58,000,000 and employing not less than 20,000 men.

"A single plant there, whose merchant shipping capacity in recent years ranged from 40,000 to 50,000 tons, reports its capacity now as 112,000 dead weight tons per year.

"This plant is capable of turning out sixteen vessels of 7,000 tons each per year and on Nov. 24 had orders on hand for two years.

"Another company, with a capacity of 45,000 tons, is booked up for eighteen months, working entirely on merchant ships. A company in this district which on July 1 had but one ship on its ways now has sixteen under construction or ordered.

"The capacity of the country to produce merchant shipping has been increased by the reopening of some of the older plants.

"According to information supplied by the secretary of commerce, the tonnage contracted for up to Dec. 1 aggregates 761,511 gross tons. Of this tonnage thirteen ships are of 10,000 tons or more, twenty are from 7,000 to 10,000 tons, thirty-six from 5,000 to 7,000 tons, ten from 4,000 to 5,000 tons and nineteen from 3,000 to 4,000. Of the ninety-eight vessels fifty-two were contracted for since July 1. The total tonnage, 761,511, is greater than was ever built in the shipyards of the United States in any single calendar year."

69 LYNCHINGS LAST YEAR.

Record of Deaths at Hands of Mobs Exceeds That of 1914 by Seventeen.

Monroe N. Work, head of the department of records and research of Tuskegee institute, in his annual report shows that during the year 1915 there have occurred sixty-nine lynchings.

Of those lynched fifty-five were negroes and fourteen whites. This is six more negroes and eleven more whites than were put to death by mobs in 1914, when the record was forty-nine negroes and three whites. Included in the record are three women. In at least four instances it later developed that the persons put to death were innocent of the offenses charged.

Eighteen, or more than one-fourth of the total lynchings, occurred in the state of Georgia.

Only eleven—ten negroes and one white—or 15 per cent of the total, were charged with rape.

Lynchings occurred in the following states: Alabama, 9; Arkansas, 5; Florida, 5; Georgia, 18; Illinois, 1; Kentucky, 5; Louisiana, 2; Mississippi, 9; Missouri, 2; Ohio, 1; Oklahoma, 5; South Carolina, 1; Tennessee, 2; Texas, 5; Virginia, 1.

Fire Losses In 1915.

Fire losses of 1915 in the United States and Canada, according to figures compiled by the New York Journal of Commerce, aggregated $182,836,200, compared with $235,591,300 in 1914, a decrease of $52,755,100. The total loss in 1915 was the smallest since 1905, when the figures were $175,193,800.

—Press want ads. work wonders.
—Press want ads. pay.
—Advertise in the Daily Press.
—Press want ads. work wonders.

MAGIC OF IRRIGATION.

Story of the Rice Fields of Southern Louisiana.

In 1883 lowlands in southern Louisiana near the bayous suitable for growing sugar cane, corn and cotton could be purchased for $3.50 an acre, and the prairie lands back from the bayous could be bought for $1 an acre. With almost the first crop under irrigation, however, the values showed a marked rise and have continued to increase. In the first five years the value of the best rice lands rose to $10 an acre, and soon after that it rose to $30 and even $50 an acre.

The first people to plant rice in southern Louisiana, according to the United States geological survey, were the Acadians, who, after their expulsion from Nova Scotia by the English in 1755, settled in considerable numbers in Louisiana. Their cultivation of rice, almost primitive in its methods, was confined to the lowlands along the bayous, the prairies affording pasturage for the Acadians' herds of cattle. Few of the lowland areas admitted of satisfactory drainage, and they were too small for profitable cultivation. The crops frequently failed in years of deficient rainfall. Attempts were made to create additional water supplies by building levees across low sags or coulees at points higher than the cultivated areas, but generally either the rainfall proved deficient or the reservoirs were too small.

Little advance was made over the Acadian methods until recent years. Experiments in unusually wet years had shown that the soils of the prairies were adapted to the growth of rice if sufficient water was at hand. This led to the trial of pumps as a means of raising water from the bayous to the rice fields. So successful was the test that pumps were at once installed at many points, and in a few years tens of thousands of acres of previously almost useless land, lying ten to seventy feet above the bayous, were put under cultivation. The first large pump was installed in 1894 on the Bayou Plaque mine, in Acadia parish, near Crowley.

OUR UNRULY SUN.

It Seems to Be Trying to Dilate to the Bursting Point.

The French astronomer Puiseux has been busying himself with the constitution of the sun. He finds that, instead of condensing and shrinking little by little, as was formerly supposed, the sun is constantly dilating more and more and reaching the point of bursting. And if the sun blew up there would be no more need for us poor mortals to worry about worldly affairs.

Big suns every whit as important in their own constellations as ours are frequently victims of an explosion. There was one in the constellation of Perseus early in 1901, and since then two at least have occurred in other celestial groups.

Observation has shown long since that the great orb which is our all in all is a most uncertain character. Sun spots, fire blasts and such like phenomena are by no means the most of which he is capable. The manner in which the sun throws off atomic energy and transforms the heavy into light elements, hydrogen, helium, nebulium, archonium and what not spells nothing good for this world, and a mere nothing might lead to a disaster any day.

In short, it is bound to come at some time or other. Unfortunately science can give us no idea as to when. Centuries and even hundreds of centuries are as but a moment in the history of the universe, says Professor Flammarion, and for all we know the sun may have millions of years more life before it. No man can tell, though, and, just as the strongest of us are struck down in a moment, so the all powerful planet may give out at any time, and when it does it will make but short work of all of us here below.—Boston Transcript.

Argentina's Natural Bridge.

In Argentina there is a natural bridge that is one of the most wonderful in the world. It spans the Rio Mendoza and is known as the Inca bridge. But it is the work of nature, says the Scientific American, and not, as was popularly supposed, of the Incas. The road on which it occurs was probably a colonial highway made by the Peruvian Incas, who took advantage of the phenomenon by leading their road over this natural viaduct.

Origin of Spoons.

Two natural objects seem to have furnished the model for the spoon to primitive man—the river or sea shell and the leaf of plants. In southern China shell spoons are still used that are closely reproduced in the familiar porcelain spoon of that country, while metal spoons are found in India on which are reproduced even the veins of the leaves from which they were copied.

Faint Hope.

Doctor (cuttingly)—Are you to be allowed to drink beer, eh? Didn't I tell you just a week ago to let the stuff alone? Patient—I know, doctor; but, you see, I thought there might have been some progress in medical science since.—New York Post.

Mean Fellow.

"Your wife has a muscular affection which renders her speechless. I can cure her, but it will take time."

"Take all the time you want, doc," responded the mean man.—Kansas City Journal.

Too Fond of Them.

"Is he fond of outdoor sports?"

"Yes. His wife complains that he even invites them home to dinner."—Cleveland Plain Dealer.

—Advertise in the Daily Press.
—Try Press want ads. They pay.
—Press want ads. work wonders.
—Try Press want ads. They pay.

FOODS THE TURKS EAT.

Pilaff Is the National Dish, and but Little Meat Is Used.

Vegetables, fruits and grains are the staples of the Turkish kitchen. Breakfast on the Bosporus consists of a small cup of Turkish coffee and a roll. At noon there is a bowl of sour milk (yaourt) and bread. Thick Turkish coffee is taken again in the afternoon to key up appetites for the principal meal, which comes at night. This meal includes, probably, pilaff (meat and rice), several kinds of vegetables, pastry and thick coffee. The workman's meal is still more simple—a chunk of bread and an onion or a bunch of grapes.

There are, however, some dishes upon the Turkish bill of fare which the returned westerner never ceases to regret. Pilaff is one. It is a food as national with the Turk as the potato with the Irish, as the cabbage with the German. It takes a multitude of forms, but its basic quality, its quality of being pilaff, is derived from rice being cooked in such a way as to preserve each grain firm and distinct. The rice is unpolished and in cooking takes on a gelatinous coat. Sometimes it is boiled in mutton fat, a rich, smooth, inviting dish. Sometimes bits of roast mutton are mingled with it, when it becomes a meat pudding of delicious flavor. It is cooked with small currants and pine nuts, fragrant and spicy. It is stuffed with dates and flavored with orange peel; but, whatever its form, it is one of the treasured memories of a visit to the near east.

Eggplant is the foundation of another favored Turkish dish. It is stuffed with chopped onions and rice and cooked in oil. It is also stuffed with meat marrows and rice and steamed until it becomes a culinary inspiration. The westerner, furthermore, learns to enjoy many of the milk foods prepared by the Turks. Yaourt, cultured milk as thick as sour cream, prepared from the rich milk of the buffalo cow, is a satisfaction to the most pampered diner. Chicken breast milk, made from grated chicken breasts; jelly-like rice milk, starchy pudding, eaten with sugar and rosewater, and yaourt, with chopped nutmeats, are other dishes.

The Turks are fond of sweets. They prepare a kind of bread which they soak in honey and eat with rich cream. They also prepare pastry in strings soaked in honey. Meats, with the exception of mutton, are poor in Turkey, but then the Turk is a good deal of a vegetarian.

The Turkish porter, or hamal, dines on a chunk of bread costing a cent, together with a melon or a bunch of grapes or an onion or a piece of cheese, to the cost of another cent, and considers his meal complete. Yet his daily toil consists in carrying packing cases, pianos and other knickknacks around on his back to the astonishment of every visitor acquainted only with the prowess of porters in the west. This rugged Turkish burden bearer eats a dinner at night which costs about 4 cents—a bowl of pilaff with bits of meat in it.—National Geographic Society Bulletin.

In an Australian Sleeping Car.

The sleeping cars of Australia are in many ways better than those of the United States. Instead of being of continuous length they are broken up into compartments, each one of which contains two berths running crosswise the track, a separate lavatory and divers shelves, racks, hooks and cubby holes for disposing of a traveler's belongings. The privacy of the arrangement is much to my mind. The porter, who is also the conductor, takes charge of all heavy bags, satchels and packages and puts them in an apartment specially reserved for that purpose.—Bishop E. E. Hoss in Dallas News.

A Varnishing Tip.

When varnishing wood the work must be done in a warm room at a temperature of at least 75 degrees F. At a lower temperature the moisture in the air will give a milky and cloudy appearance to the varnish. On the other hand, at the higher temperature the moisture is not precipitated until the alcohol of the varnish has sufficiently evaporated to leave a thin smooth film of shellac. The durability and gloss are dependent on this.

Tall English Authors.

Inches would seem not to lack significance in literature. Of the great English writers of the Victorian era almost all were tall. Tennyson, Carlyle, Edward Fitzgerald and Matthew Arnold all reached six feet, Ruskin touched five feet ten, Froude five feet eleven, Dickens and Browning fell short of the six foot level by only a narrow space, and Thackeray turned six feet three.—London Chronicle.

An Anachronism.

When some celebrated pictures of Adam and Eve were seen on exhibition Mr McNab was taken to see them. "I think no great things of the painter," said the gardener. "Why, man, tempting Adam wi' a pippin of a variety that wasna known until about twenty years ago!"

Squared.

"By George, Tom, you have been in a fight!"

"No. I just met an old school chum of mine I used to lick when we were kids, and he paid me a debt he's been owing me a long time."—Pittsburgh Press.

HOLY NAME ELECTS.

The Holy Name Society, of St. Mary's church, met yesterday and elected the following officers for the ensuing year: President, Peter W. McDonough; vice president, J. J. Varley; secretary, John J. Gallagher, and treasurer, M. B. Caffrey. The society plans to hold a series of debates in the near future.

—Try Press want ads. They pay.

Great Sale of Rugs

Rugs From the Alexander-Smith & Co. Recent Big Auction Sale at

January Sale Prices

At this sale we made as usual heavy purchases for our Plainfield and Atlantic City Stores. We hardly need to tell you that unless the Rugs were right and the prices as well, we would not have bought them. Well, they are here, ready for your inspection and a greater aggregation of high class rugs never came to Plainfield before. Rugs of every kind, Rugs of every size and Rugs of every color combination imagineable. Rugs suitable for any room in the house and at just the price you would expect to buy them for. "The lowest possible prices that good Rugs were ever sold at," for instance:

Tapestry Brussels Seamless Rugs, size 9x12, at 15.00

Wilton Velvet Seamless Rugs, size 9x12, at 25.00

Axminster Seamed Rugs, size 9x12, at 19.00

Axminster Seamless Rugs, size 9x12, at 29.00

Royal Wilton Seamed Rugs, size 9x12, at 35.00

Also Wilton Velvet and Axminster Rugs

In the following sizes and prices:

27x54, at $1.25
3x6, at $3.98
4x7, at $6.98
6x9, at $12.98

NOTE—If you do not need rugs till spring, you can make your selection now at JANUARY SALE PRICES.

Pay a small deposit down, and the balance when you have them delivered.

January Sale **Woodhull & Martin Co.** January Sale

MISS LURANAH RUNYON DIES AT NEWARK HOME

Miss Luranah Runyon, daughter of the late David C. and Lydia Dodd Runyon, died at her home in Newark Friday, January 7. Funeral services were held from the residence, 175 Washington street, at 2 p. m., Sunday. Miss Runyon was a cousin of the late Nelson Runyon, of Plainfield, father of Assemblyman William N. Runyon, and was related to others of the Runyon family in Plainfield. She had never lived in this city.

PLAINFIELD MAN'S BIRTHDAY FALLS ON NOTABLE DATE

William R. Cock, of East Fifth street, who has been one of Plainfield's prominent citizens for many years, quietly observed the seventy-fifth anniversary of his birthday, Saturday. The fact was known to many of his friends, and he was the recipient of numerous congratulations. It is always a source of pride to Mr. Cock to recall the fact that his natal day occurs on an auspicious date January 8, 1815, the memorable battle of New Orleans, anr just twenty-six years later, or to be exact, January 8 1841, the same day Mr. Cock was born, the famous jewelry firm of Carter, Gough & Company was organized in New York. William T. Gough, of Franklin place, is a member of this firm, and he and Mr. Cock are warm personal friends. The firm has offices and salesrooms at 9-11-13 Maiden lane, New York and a large factory at Newark.

Mr. Cock was prominent for many years as a worker in Muhlenberg Hospital, being one of the original board of governors and had been connected with the choir of Grace P. E. church for many years. He has retired from active business, but still takes a keen interest in local affairs.

CHAS. MILLIKEN'S FUNERAL.

The funeral of Charles Milliken was held at the late home on West Front street yesterday afternoon. The service was largely attended. Rev E. R. Brown, pastor of the Dunellen Presbyterian church, officiated and Rev. D. W. C. Ramsey, of the Dunellen M. E. church, assisted. The floral tributes were numerous and beautiful. Burial was at Hillside. The pall bearers were members of Jerusalem Lodge, F. & A. M. This lodge performed its ritual service at the grave.

LITTLE DAUGHTER ILL.

Louise Anthony, the two-year-old daughter of Dr. and Mrs. W. H. Anthony, of Park avenue, is seriously ill with pneumonia. Dr. and Mrs. Anthony's four-year-old son, William H. Anthony, Jr., is also ill at the present time, recovering from an operation for appendicitis performed at Muhlenberg Hospital on New Year's Day.

WILLIAM WEIGLE.

William Weigle, aged sixty years, whose home was in South Plainfield, died Saturday afternoon in Muhlenberg Hospital following a brief illness. The funeral will be held tomorrow afternoon and interment will be in Middlesex Hillside cemetery at Samptown.

The vital consideration in the Rothberg Store is the value we give; what our customer is to get is more important to us than what WE'RE to get.

We apply that principle to the right sort of "things" for men and boys to wear.

We specialize in the best merchandise and in giving satisfaction.

Suits and Overcoats reduced.

Open evenings.

Rothberg's

Stylish SR Reliable

Stein-Bloch Smart Clothes

206 W. Front St.

Your Drug Store

Don't buy drugs at the most convenient place, but select a regular druggist, just as you select your physician.

If you are not familiar with our store and its superior stock—ask your doctor about us.

We want Our Drug Store to be Your Drug Store.

If you trade here you may be sure of accuracy, purity, potent drugs, prompt service and right prices.

Schreiner Bros.

Reliable Prescription Druggists
Park Ave. and Second St.
S. & H. GREEN STAMPS.
Highest Purity Drugs
Most Reasonable Charge.

HEADQUARTERS FOR

GIBSON'S RYE

E. C. WESTCOTT

115 East Front Street.

—A good many of the readers of this newspaper are "probable buyers" of your property. Do they know that it's for sale?
—Try Press want ads. They pay.

A Kitchen Not Complete

Your kitchen is not complete without a Meat Press, a Food Chopper or a Coffee Grinder.

You no doubt are in need of some article to complete the Kitchen Furnishings.

A modern kitchen needs many things that are in the hardware store.

We Aim to Please

May we have the pleasure of helping to complete that kitchen of yours?

A White Mountain Freezer, a Bissell Carpet Sweeper, Bread Box, Scale, Washing Machine, Wash Boiler, Dish Pan or some item in the Tinware Line may be the article needed. Look over your utensils and see if some item is not there.

Aluminum Ware, Enameled Ware, Tinware, Iron and Steel Pots.

We have a fine line of RANGES and HEATERS in our kitchen show room. Come in and look them over.

Is Your Kitchen Complete?

H. E. Gayle Hardware Co.

General Hardware and House Furnishings.
Tel. No. 398. Front St. and Park Ave.

STOVE SALE

To reduce our stock of Stoves before inventory, we are offering the Heating Stoves now in stock as follows:

GLEN OAK, No. 215, single heater, was $19.00; now $15.00
GLEN OAK, No. 217, single heater, was $21.00; now $17.00
GLEN OAK, No. 315, double heater, was $21.00; now $17.00
GLEN OAK, No. 317, double heater, was $23.00; now $18.00
PENN FOREST OAK, No. 140, double heater, was $25.00; now $21.00

"FLIRT CYLINDER" Bedroom Stoves, sizes 10, 11, 12 and 14; 10% off.

Also 10% Reduction on Stove Boards.

A. M. GRIFFEN CO.

THE BEST OF EVERYTHING IN HARDWARE.
119-121-123 E. Front St., Plainfield.
Two Phones, 5—6.

A woman with buying to do never saves any time by omitting to read the advertisements. Nor does she always secure par-value for her dollar.

Before you have followed the plan of reading the ads for very long you become an EDUCATED judge of values. This education must be kept up to the hour.

It is proper that the housewife should know as much about the business of buying for the home as her husband knows about the business in which he earns his income.

Buying for the home cannot be done wisely and economically unless the "buyer" is a student of the advertisements—no more than a store may be made prosperous without advertising.

While The Passenger Was Arguing With The Ticket Agent About The Time of Leaving, The Train Left.

Fortunes have been lost by delaying the moment of action. Procrastination has robbed all of us of many things we might have had and enjoyed if we had but acted.

There are a lot of folks in this town who have heard of our remarkable ALMANAC AND ENCYCLOPEDIA and expect to own a copy. But they think that any time will do — that we will always have a copy for them.

But will we? Already the pile is getting low. We have telegraphed to the publishers for an additional supply only to be advised that the number printed for 1916 have all been disposed of.

Another case of *"standing room only"*, as the theatres put it. **SOMEONE IS GOING TO BE DISHED OUT OF THE COPY THEY EXPECTED TO GET.** And that someone is going to be he who waits just a little too long.

On the same principle of a starting train or boat, the one who delays until the bell strikes generally get left.

"Early Bird" is always getting the juicy things because he is ahead of the other fellow.

—And, this is but another instance where Early Bird wins out by getting the most accurate—most authentic—ALMANAC AND ENCYCLOPEDIA of the year.

For scope of subjects — for reliable information upon every topic, subject or matters of information there has never before been offered a book the equal of this one.

Every one who has a copy is amazed at the wide range it covers. They marvel that such a wealth of knowledge could ever be gathered together and yet so condensed as to contain the full gist of the subject — not the slightest sacrifice made nor words used that would in any way cloud the information.

Already is the ALMANAC AND ENCYCLOPEDIA settling arguments. Already is it imparting information to its owners upon questions—features—places—cities—events—historical spots they have heard of but never known the real "inside facts" about before.

You, too, have still time to obtain this wonderful

AMERICAN WHITAKER ALMANAC AND ENCYCLOPEDIA

ACT PROMPTLY ON THIS OFFER.

Just let this sink in: When the few that we have left are gone it will be impossible for us to get more.

TO-DAY IS YOUR BEST CHANCE—TO-MORROW MAY BE TOO LATE.

THE AMERICAN WHITAKER ALMANAC FOR 1916.

Bound in cloth, 56 cents (by mail add 6 cents postage). Edition de luxe, bound in genuine red morocco, gold, stamped, $1.25 (by mail add 6 cents postage).

If you cannot find time to call at our office for your copy please use this order form.

PLAINFIELD DAILY PRESS,
PLAINFIELD, NEW JERSEY:

You may send me a copy of The American Whitaker Almanac, 1916, as soon after January 3 as possible. Enclosed is ..... to pay for the Almanac and ..... cents postage, total $.....

Name .....

Address .....

RED SOX TURN LOOSE SHORTSTOP HEINE WAGNER

Boston, Jan. 10.—Henie Wagner, the Red Sox shortstop, has been given his unconditional release from the Boston club. He has been with the Boston squad since 1906.

PLAINFIELD A. A., WITH MOULTON, HAS TWO GAMES

The Plainfield A. A. will play two games on the T. A. B. S. court this week. Jones' men will oppose the Tabs' five Friday night, and the Recreation Five Saturday night. The team expects to have Harry Moulton, the Y. M. C. A. forward, for the remainder of the season.

RECREATION FIVE SWAMPED AT SOMERVILLE BY CO. M

The Recreation Five, of this city, was no match for Co. M at Somerville Saturday night, the soldiers winning 40 to 15.

The score:

RECREATION FIVE.

	G.	F.	P.
Allegar, f	0	0	0
Ricketts, f	1	7	9
Marston, c	2	0	4
Poole, g	0	0	0
Naylor g	0	0	0
Smith, g	1	0	2
	4	7	15

COMPANY M.

	G.	F.	P.
Van Pelt, f	1	2	4
Metzler, f	3	2	8
Wittenbert, c	3	2	8
Duryea, g	1	0	2
Dumont, g	7	0	14
Kershaw, g	2	0	4
	17	6	40

Score by period:

Recreation Five	7	8—15
Company M	18	22—40

—Press want ads. pay.

DUFFY WINS PRIZE ALLEY CONTEST AT TABS' FAIR

John Duffy, a member of the Knights of Columbus bowling team, won the chief award in the prize bowling at the T. A. B. S. fair Saturday night. Duffy tied with a perfect score of 30 for three balls with Bill Skinner and George Rohrs, members of the Tabs' team. On the roll-off, Duffy won with a score of 29.

N. J. B. C. ELECTION.

The New Jersey Beagle Club will hold its annual election and banquet at Achtel Stetter's, in Newark, Wednesday night.

CHRISTIAN FIELD

The Ladies' Christian Work Society, of Trinity Reformed church, will hold a special meeting this afternoon at 3 o'clock, when final arrangements will be made for the turkey supper.

The Consistory of Trinity Reformed church will meet on Thursday, January 13.

The Endeavor Society, of Trinity Reformed church,w ill have charge of the meeting of the Plant, Fruit and Flower Guild at the Friends' meeting house, Friday evening, January 14.

The Endeavor Society, of Trinity Reformed church, will have charge on Thursday evening, January 20.

Plans are underway for the improvement of the First M. E. church parsonage, which recently became the property of the church.

The official board of the First M. E. church met yesterday afternoon at 3 o'clock.

The Sunday-school board of the First M. E. church will hold an important meeting tomorrow evening.

The Ladies' Aid Society, of the First M. E. church, will give a turkey supper in Vincent chapel on the evening of Washington's Birthday.

"The Beiderwolf Revival" will be the subject of the prayer meeting at the First M. E. church, Wednesday night.

The members of Troop 7, Boy Scouts, are requested to report at Bethel chapel tomorrow night at 8 o'clock.

The Men's Club, of Bethel chapel will hold a special meeting tonight in the chapel. All members are urged to be present.

PERSONAL.

Charles W. McCutchen, of Rockview avenue, who has been very ill with grip, is improving slowly, although still in a weakened condition.

Mrs. Water L. Hetfield, Jr., of East Second street, is detained at home with grip, a physician and trained nurse being in attendance.

Mrs. William R. Townsend, of Gresham road, has been detained at home several days with the grip.

Frank Putnam, of East Second street, who has been suffering from an attack of the grip, is now improved and able to be about the house. His condition became worse following the death of his son, Frank A. Putnam, last week, but he is now recovering from the shock.

Mrs. Sarah Brown and her sister, Miss Jennie Whitney, of West Front street, who have been ill with grip, are much improved.

James Pope, of Grant avenue, who recently severed his connection with the Potter Printing Press Works, now holds a position with the American Type Foundry Company, of Jersey City.

Rev. Dr. Philip B. Strong, of the First Baptist church, has fully recovered from his recent severe illness and has resumed his pastoral duties.

Arthur Serrell, formerly of this city, but now of Brooklyn, has returned after a short visit here.

Mrs. F. V. Lawrence, of Denmark road, who was under treatment at Muhlenberg Hospital, returned to her home on Saturday.

—The tenant you ought to have is going to rent one of the houses or apartments that are advertised in this newspaper.

LARGE GATHERING ATTENDS FRANK PUTNAM'S FUNERAL

In the presence of a large gathering of relatives and friends, which included delegations from Franklin Council, Jr. O. U. A. M., and the local Musicians' Union, the funeral of Frank A. Putnam was held yesterday afternoon at 4 o'clock at the home of his parents, Mr. and Mrs. Frank Putnam, of East Second street. The service, which was very simple, was in charge of Rev. J. Y. Broek, pastor of Trinity Reformed church. The young man's Sunday-school class, which is taught by William J. Kriney, was present in a body, as were also five companions who had been his closest friends for many years and who were among the pall bearers.

There was a profusion of handsome floral offerings, among them being set pieces from Franklin Council Jr. O. U. A. M., the Musician's Union, his classmates in the graduating class of Plainfield High School in 1911, and his Sunday-school class. Burial was to have been made this morning in the Scotch Plains cemetery, but was postponed until tomorrow morning. The commitment service will be in charge of Rev. Mr. Mulford, former rector of All Saints' church at Scotch Plains, and the pall bearers will be Millard McAfee, Charles Harvey, Charles Kregar, George L. Morrison, William Tier and Arthur Backer.

QUARTERLY MEETINGS.

The quarterly business meeting of the First Baptist church will be held Wednesday evening after the prayer service, and on Thursday evening the board of trustees of the church will hold its quarterly meeting in the church at 8 o'clock.

SPOKE AT PEACE MEETING.

Rev. C. W. F. Attlee, of Plainfield avenue, preached in the Baptist church, Clinton, yesterday morning and evening, and on Saturday evening spoke at a peace meeting held under the auspices of all the churches of Clinton.

—Going to build? See Saturday's Press.

A Galley o' Fun!

BOASTFUL ANCESTORS.

When you at a father scoff
For lugging on his baby,
Just you start a grandpa off—
You'll live to tell it—may be!

STARTED EARLY.

His Friend—Didn't er fust cigar make yer sick?

He—I dunno. I was too young to remember.

TIRED OF IT.

After some ages had elapsed, developing all sorts of problems, womenkind approached the Gods with a large package of something or other.

"What have you there?" demanded the Gods sharply, for they suspected a trick.

"It is the sum of genius which our emancipation has enabled us to develop!" replied womenkind.

"And what, pray, do you wish to do with it?"

"We wish to trade it off for real charm!"

"Hum! Of course you can't expect to get much real charm in exchange for even so large a quantity of genius."

"Oh, no! We shall be satisfied with a very little real charm. In fact, we are so disgusted with genius and its wretched fruits that we shall probably have no more of it in the future, anyway!"

Here womenkind gave their package a vicious little kick to indicate their disappointment and chagrin.

THE NEW ALADDINISM.

"New lamps for old!" the Wizard cried;
And who should hear but Aladdin's bride.

"How nice," she thought, so the story goes,
"We have one old enough, goodness knows!

That lamp of Aladdin's is bent and mean,
Rusty and dirty, unfit to be seen.

"I'll swop it," she cried, "while hubby's not here,
I'll ne'er have another such chance, that's clear!"

So she traded the old lamp for a lamp brand-new—
And sad is the sequel—sad but true.

The lamp she got, though showy and bright,
Wasn't worth two shucks as a magic light.

The lamp she traded, so mean and old,
Was worth, as you know, its weight in gold.

And Aladdin, poor cuss, had an awful search
Before he landed it back on its perch.

"New isms for old!" is the cry today;
But before they carry your old away
Remember the lamps—that's all I say!

THAT MADE A DIFFERENCE.

Dick—He married, did he? Well some fellows don't know when they're well off.

Jack—Well, in this case he knew the girl was well off.

INCULCATING MORALS

Mr. Johnson—I'll teach de young varmint to lie! He said a fish got away from him in de millpond today dat was as big as de fish dat got away from me down dar, last week.

Mr. Jackson—Wal, p'raps dat 's de truth!

Mr. Johnson—Nonsense! Dar ain' no sech size fish as dat in dat millpond, an' dar hevah wuz!

—People who board are nearly all newspaper readers. And there are times when the classified ads. have a very special interest for them.

Household Hints

TO FRESHEN RIBBONS

For pink, get a small glass jar of color paste (red) for coloring frostings on cake.

When pink hair ribbons become faded, wash with white soap. Dissolve a very small amount of the paste in enough water to cover ribbons, let stand half an hour or longer. Squeeze out and iron between cloths.

For blue, after washing the faded ribbons, let stand a while in strong bluing water. Squeeze and iron.

Yellow ribbons may be treated in the same way, using saffron to freshen them. Steep a tablespoon of saffron in a cup of water. Strain and put in the ribbon.

KEEP ROOMS VENTILATED

From the fall closing to the spring opening of windows and doors the chances of health are 60 per cent lower than during the free-and-easy life of summer.

It is of vital importance that an upper opening be kept in every living room, kitchen and sleeping apartment for the escape of the foul air emanating from life, labor and decay.

Rooms that are not provided with an upper register or window ventilator can be perfectly ventilated by lowering the window a fraction of an inch. This imperceptible opening is a regular life insurance.

If this precaution is heeded all winter long, day and night, there will be a reduction in lung and throat diseases. In consumptive cases this law should be rigidly enforced.

THE TABLE

Liver Dumpling Soup—Take a soup bone or a nice piece of boiling meat; add stock, onions, celery, bay leaves, carrots, just as you would for any soup. When well seasoned chop or put through a food chopper a pound of beef or calf liver, add one-half pound cracker crumbs, one onion, salt and pepper; work this together and make dumplings. After straining soup add dumplings and boil one more hour. This will serve four people.

Pressed Meat—One pound fresh lean pork, two pounds round steak; add three pints hot water and one teaspoonful salt. Cook four hours. Chop meat fine, add some of the stock, season to taste and press in a deep dish.

Baked Sliced Ham—Get a center cut of ham about an inch thick. Cover it with brown sugar, sprinkle with paprika, place in pan of water (do not cover) and bake slowly one hour. This gives a baked ham dinner for a small family.

Escaloped Corn—Butter a baking dish and in bottom of dish put a layer of cracker crumbs, a little salt, pepper and butter; then a layer of corn, salt, pepper and butter; then another layer of cracker crumbs, and so on until dish is nearly full, having the crumbs, with pepper, butter and salt for top layer. Over all pour plenty of milk. Bake three-fourths hour in moderate oven until a light brown.

Banana Salad—Pare ripe bananas, cut crosswise, roll in peanut crumbs and cover with mayonnaise dressing.

Mayonnaise Dressing—Put three eggs in a sauce pan, beat well. Add scant pint vinegar, saltspoon salt, two cups sugar. Mix one teaspoon dry mustard with two teaspoons flour in a little water, then add to the rest. Put on slow fire and let come to a boil, stirring all the while.

Crumb Fruit Cake—One egg, one cup sugar, two-thirds cup baking molasses, half cup butter, half cup lard, one teaspoon (scant) of each nutmeg, cinnamon, ginger, two teaspoons (little bit rounded) soda, four cups flour, one pound seeded raisins, one poung figs, one pound dates, ten cents' worth citron, one cup nut nut meats, half pound currants. Mix flour, sugar, butter and lard like pie dough, then take out one cup for out top of cake. Beat egg, add molasses and spices. Put soda in measuring cup, slowly pour boiling water on till cup is full and no foam on top. Put all together, then mix in fruit and nut meats (all but citron). The fruit to be chopped fine, dates seeded first; currants should be looked over, washed and dried before using. Can use pint cup for measuring and can use two eggs if you wish. Grease pan, line with white paper and grease paper. Put cake in. When pan is half full sprinkle the citron over, then add balance. Sprinkle on top with cup of crumbs saved out. Bake in slow oven [illegible]. Will make two good-size cakes.

An Appeal to Americans

BY

The Commission for Relief In Belgium

Sole Clearing House for all Belguim Relief

We, as Americans, are enlisted for the war to save seven million men, women and children. It is the greatest commissary undertaking in the history of the world, and in the lexicon of America there is no such word as fail.

We Need Food Supplies as Well as Cash

Railroads, express companies, postoffices, governors and state committees are aiding. Our Flotilla of Mercy, comprising thirty-five chartered ships, is constantly carrying food. **But—Our Supplies Are Far too Short!**

Are You Helping? If Not, Send in Your Name Now!

Make out your check or money order, or send cash either to your state committee co-operating with this Commission or to the New York Headquarters:

The Commission for Relief in Belguim

71 BROADWAY, NEW YORK, N. Y.

Checks to the Woman's Section should be made out to Miss Anne Morgan, Treasurer, No. 1 Madison Avenue, New York.

The Commission for Relief in Belgium

American Commission for Relief in Belgium
Spanish Commission for Relief in Belgium
Italian Commission for Relief in Belgium
Comite National de Secours et D'Alimentation

Honorary Chairmen
His Excellency Walter Hines Page
The American Ambassador in London
His Excellency James Gerard
The American Ambassador in Berlin
His Excellency William G. Sharp
The American Ambassador in Paris
His Excellency Senor Don Alfonso Merry Del Val Y Zulueta
The Spanish Ambassador in London
His Excellency Le Marquis De Villalobar
The Spanish Minister in Brussels
His Excellency Brand Whitlock
The American Minister in Brussels
His Excellency Henry Van Dyke
The American Minister in The Hague

Auditors and Accountants
Deloitte, Plender, Griffiths & Co., New York and London
Executive Officer—London
Herbert Hoover, Chairman
Executive Officers—New York
Lindon W. Bates, Vice Chairman
Robert D. McCarter, Hon. Secretary
The Woman's Section
No. 1 Madison Avenue, New York
Mrs. Lindon Bates, Chairman
Miss Anne Morgan, Treasurer
Mrs. August Belmont
Mrs. Edward R. Hewitt
Miss Mary Parsons
Mrs. William K. Vanderbilt
Miss Maude Wetmore
Miss Grace Parker, Secretary
Bankers
Guaranty Trust Co.,
140 Broadway, New York

Subscriptions for the Local Committee May Be Forwarded to the Daily Press.

The housewife is the "official buyer" for the home—in almost all families. She is, consequently, the official "ad reader" for the home.

Don't you think, judging by the interesting store advertisements printed today, that a visit to some of the stores just now might be interesting as well as profitable to you?

The spot-light of full publicity, turned on a store, reveals and places in that full light a store's defects—if it have defects. For example: If high prices prevail, or lines of goods are not kept up to date, the reader of the store advertisements knows it. It follows that advertising "pays" the store that renders real service—and would not pay the other kind of a store.

Plainfield Daily Press

LESLIE R. FORT .....Managing Editor

Published Daily except Sunday, by the PLAINFIELD PRESS COMPANY, 105 North Avenue.

Entered at the Plainfield, N. J., Post-office as Second Class Mail Matter.

TELEPHONE PLAINFIELD 1300.

Private Branch Exchange connecting all departments.

Two cents a copy. Ten cents a week. $5.00 a year in advance. Delivered by carrier or by mail. No extra charge for papers mailed to points in the U. S. and Canada.

Any subscriber failing to receive a single issue will confer a favor by notifying the business office.

Advertising rates mailed on application.

Copy for change of Advertisement to insure change for same day must be at the office by 9.00 a. m.

JANUARY 10 IN HISTORY.

1791—Vermont adopted the Federal Constitution, the last of the Thirteen Original States.

1800—First soup kitchen for the poor was opened at London.

1805—Tailors in New York formed the first labor union in America.

1815—British embarked at New Orleans following their decisive defeat.

1848—Died, Miss Caroline Herschel, famous European astronomer.

1860—Pemberton Mills in Massachusetts fell, killing 300 workers.

1865—Meeting in Philadelphia raised fund for war sufferers in Savannah.

1913—Capt. Roald Amundsen, discoverer of the South Pole, arrived in New York.

1914—Mexican rebels under Villa captured Ojinaga City.

1915—Died, Marshall P. Wilder, author and humorist, aged 55.

1915—THE WAR.

Lille evacuated by the Germans and occupied by the Allies.

Turks and Russians in big battle at Kara-Urgan.

Russians and Austrians fighting at Bukowina.

Germans prepare for another advance in Poland.

Artillery battles along the western front.

Plainfield, N. J., January 10, 1916.

THE LABOR DEPARTMENT AND THE UNEMPLOYED.

The annual report to Congress of Secretary of Labor William B. Wilson, presents suggestions of extreme importance. Secretary Wilson and his aids seem to have worked out a practical solution of the unemployment problem, which Congress can put into effect and will—provided there is a majority earnestly interested in that subject.

The Department has established a system of labor exchanges, by means of which it has found men for all vacant positions of which it was notified. The trouble was that for every job to be filled there were about three applicants. So the Secretary wisely concludes that "it will not be enough to hunt manless jobs for jobless men. Any efficient public employment service of an national character must go beyond that." So he draws the attention of Congress to the possibilities of opening jobs to the unemployed on the unused lands. He suggests that the Government retain title for this purpose to the public lands it still holds. He further suggests that the Government gradually acquire the extensive areas of unused, privately owned farming lands in most or all of the States. He would allow use of these lands on terms to assure to the worker all that his labor produces, and adjust his tenure so "as to prevent inflation of land values." The Secretary shows the necessity of this precaution. He says:

"Wherever inflation of land values might enter in the proposed method of promoting labor distribution would be obstructed."

Secretary Wilson would not simply rest with placing laborers on the land. He would have the Departments of Agriculture and of the Interior co-operate with the Department of Labor to instruct settlers in farming and marketing and to make possible establishment of a "rotary fund" from which loans could be made.

This plan the Secretary holds "would develop in country and city an economically independent and socially progressive population." His conclusion seems reasonable. The plan should moreover be seconded by action of the States to prevent land speculation and to force unusued lands into use.

A VICTORY FOR DIPLOMACY.

All America is pleased just now with the recent diplomatic victory over Germany, Austria and other central powers in the submarine controversy. While a full text of the German note has not been made public it is said that every material contention of the United States for the rights of neutral citizens has been agreed to by the Kaiser and his staff and there is every reason to believe that both Austria-Hungary and Turkey were parties to the note long before it was sent. This puts an end to all trouble over the activity of submarine boats and is the greatest single victory of the Wilson administration because it is a victory won in the cause of humanity and justice. Through it the barbaric and cruel acts of Teutonic manned or directed submersibles against innocents are needed. It is a victory of diplomacy and is therefore a victory for diplomacy. While President Wilson and Secretary Lansing patiently sought to establish international laws of humane conduct by exchange of views always reserving the final course of war, others would have plunged this country into battle. Too much credit for the new German policy must not be given to an inclination upon the part of the Germans to play fair. It should be remembered that always there was a fear of conflict with this country, and in all probability moves toward preparedness here were a potent factor in making up the German mind, but the fact remains that there was no, war, not even a declaration of war, and the United States has won. Let the present preparedness plans be carried out so that this country will be in a position to enforce its demands and it will never be necessary to resort to more violent methods than diplomatic correspondence to win victories.

In giving a $5,000 hydro-aeroplane to the aerial squad of the New Jersey Naval Reserves a Newark manufacturer has set a good example for other citizens and has outlined a duty for the State Assembly which cannot be dodged. Aeroplanes for land and water are necessary to the protection of coast lines and should be a part of the equipment of every coast state in the Union. The government is sadly lacking in this form of equipment and New Jersey can take the lead in providing aeroplanes as a part of State equipment to be turned over to the government in case of war. One hydro-aeroplane is not enough, but the Assembly that meets this week will be called upon to consider a small appropriation for the equipping of a militia aeroplane squadron and we believe it will act for the good of the State.

Mayor "Bill" Smalley, of the Borough of North Plainfield, has opened an aggressive fight for reforms there, and he cannot be accused of picking "soft things" to begin on. He announces that he will demand a more satisfactory street car service and will oppose the granting of any new saloon or hotel licenses. In both undertakings he will have the approval and support of a majority of borough residents. Although he has been in office but one week, Mayor "Bill" is beginning to show great promise of justifying his election and the borough may prepare for a period of clean, economical government.

"City dwellers, smokers, fat men, hearty eaters and moderate drinkers" are warned by a medical authority that they are special marks for the grip. If a man is all of these, and we know many who are, what chance has he?

Germany has at last apologized for the William P. Frye incident, but by this time most people have forgotten whether the Frye was a ship or a passenger.

A Brooklyn man invited 100 girls to propose to him. They did.

MURDER TRIAL IN KENTUCKY.

Augusta, Ky., Jan. 10.—Paris Hamilton, the youth indicted for the murder of Nimrod Showalter, town marshal of Brooksville, on June 14 last, will go to trial today at a special term of the Bracken Circuit Court. Young Hamilton escaped at the time of the murder, but was surrendered to the authorities by his father in November.

SUGGEST TRADE FLAG.

Boston, Jan. 10.—A conference on eliminating the economic causes of war is being held in Faneuil Hall today. A proposal for an international trade flag, which would secure immunity from attack to all merchant vessels of all nations, will be endorsed.

—Still-useful furniture may be sold for what it is worth to somebody else—if you give the selling-task to a **classified ad.**

Off Again On Again

STRICKLAND W. GILLILAN

In Confidence

I would not speak in bitter tone,
But Brown is such a stupid pup!
His collar-button's made of bone,
And so is he, from that place up.

Finnigin Filosofy

Ivery year we live knocks another prop fr'm under something we was mighty sure av whin we were twinty or less.

He Had

"What has become of that pirate who ran that bum restaurant in your town?"

"He's pulled up his steaks and gone."

Modernity

"Mother," asked the five-year-old girl anxiously, "do you suppose that, since we have our six, I'd better go right on playing with the children of those four-cylinder Joneses?"

In Days Of Suffragism

Time, 1925.

"I see Molly Brickley is being groomed for the presidency."

"My dear! What out-of-date expressions you use! You mean she is being brided for the presidency."

Not The Only

The two foolish persons, from the North and the South respectively, were trying to open an old sore.

They had reached the stage where the southern man asked:

"What about the first battle of Bull Run?"

"Well, there was some bully running done after that, also."

When a woman under forty isn't thinking "What'll I wear?" she is thinking "What does he think of me?"

In Merrie New England

Young Man—Fine morning.

Old Man—(Silence).

Y. M.—I say it's a fine morning.

O. M.—(Ditto.)

Y. M.—I say, sir, it's a fine morning!

O. M.—Well, be ye wantin' t' git inta a argument about it?

Shameless Confession

We're bound to own the truth, although
It make our pride rise up and fret:
We've knocked about a lot, and no
Woman has tried to steal us yet.

These partisans in congress must watch out that somebody doesn't begin to refer to them as Democrat-Americans or Republican-Americans! And our friend, Hyphen, is in bad, just now.

Why A Bachelor Is

"Why did you never marry?"

"Well, you see, whenever I bought anything I always saw something I liked better, right afterward. I was afraid it would be that way in marriage, so I just didn't."

Hung, Nothin'!

"Did young Daubsleigh ever get any of his paintings hung?"

"Hung? I should say so. His cigarette advertisements are hanging in every tobacconist's in the country."

He Wanted To Know

"Paw?"

"Yes, Gervase."

"Is having a crick in your back anything like having a stream-lined body?"

The Week Of Prayer

And it is also the week when, the holiday relaxation having pailed, the money-shark will start in vigorously preying again.

The Scientific Farmer

"Mary, you've simply got to keep our children in better health or not let them play around my sanitary dairy barns!"

Ach du (*vers*) *libre!*

Almost every State in the Union has had a lower-case idea, now and then, but Wisconsin and Iowa are the only ones who have credit for them with capitals.

The Young Lady Across The Way

We asked the young lady across the way if she favored lowering the income tax exemption and she said it might be all right at some future time but of course right now the government needed all the money it could get.

Health Talks

BY WILLIAM BRADY, M.D.

Sanitation Of The Swimming Pool

THE only brand of underwear we can truly term hygienic is a clean, healthy skin. The public swimming pool, the swimming school, the public bath and the old swimming hole in swimming season are all hygienic factors. Yet, like the common drinking cup, the common bath is open to disease germs every day in the year, and hence a possible source of infection.

Typhoid fever has certainly been transmitted from carrier to victim in the swimming pool, no matter whether the pool be owned by club, school, city, private individual, steamship or religious organization. The water of the pool should be examined at definite intervals for colon bacilli just as in the control of a source of drinking water.

Bathers should be required to furnish a certificate from their physician, stating that they are free from contagious disease. Furthermore, although it seems a paradox, bathers should be compelled to bathe before entering the pool, for the same reason that a cook should wash her hands before she hulls the strawberries.

Frequent refilling and dilution of the water in the tank will tend to keep it pure. Refiltration of the water is economical and efficient when combined with chemical disinfection of the water.

Venereal disease may be transmitted through the swimming pool. Conjunctivitis and ear inflammation may likewise be acquired from the infected water.

The larger the pool the more sanitary it will be. The smaller the number of persons using it the more sanitary the pool.

The most efficacious chemical disinfectant for the water of the swimming pool is calcium hypochloride added in sufficient quantity to make a proportion of one part of chloride to one million of water—and added to the water often enough to keep the proportion at that ratio.

QUESTIONS AND ANSWERS

The Common Cigar Cutter

What complaints have been made against the common cigar cutter as a transmitter of disease?

Answer—The same complaint as has been made against the common drinking cup and the still more common towel. A good many men moisten a cigar first, and cut it afterward. That contaminates the cutter with saliva, and common saliva is a pretty dangerous medium of exchange.

Baby Holding His Breath

How long is it possible for a baby to hold his breath? a worried mother inquires. Our little boy, five months old, sometimes alarms us when he shows his temper that way.

Answer—A minute easily, perhaps two minutes without much effort. You need have no fear—he'll begin breathing again when he gets ready. If you wish to do something, just sprinkle some very cold water upon his face.

Olive Oil

Please advise if olive oil will clear a complexion.

Answer—Yes, sometimes, if taken, say, in tablespoonful doses an hour after meals.

Second Attack Of Whooping Cough

Can a child catch whooping cough the second time?

Answer—Possibly, but it would be doubtful. Better have the child thoroughly examined at once.

Vest Pocket Essays

BY GEORGE FITCH

WHISKERS

WHISKERS are or is a question or questions which can never be entirely settled, owing to the vast gulf between the opinions of men who can't raise them and men who are so homely that they are afraid to shave them off.

Whiskers have existed in the world as long as man has. Prehistoric householders often mislaid useful utensils, such as stone hatchets and fox skins in their wildernesses of beards and had to rake diligently for them. Later on, in biblical times, a man's age could be told quite accurately by the length and whiteness of his beard and patriarchs who had practised for 700 to 900 years produced some beautiful effects in whiskers. When razors were invented, however, men began gradually to emancipate their chins, until to-day whiskers are only used by men who wish to do landscape gardening on their faces instead of in their back yards.

There are many varieties of whiskers, including the full beard, the chinchilla upholstery, the stun's'l side whiskers, the scrubbing-brush, the broomstraw or straight line effect, the formal garden design, the Herr Most explosive type, the deep tangled wildwood effect, the chin beard with the upper lip left in the altogether, the svelte and slender goatee, the hen's nest style, the throat warmer, and the intellectual hoe point.

Whiskers are more common in Europe than in America, owing to the primitive methods used by European barbers. Forty years ago, most Americans wore beards and the laundry men had a hard time to keep soul and body together, while the necktie business was entirely dead. In Russia, whiskers are used as a substitute for mufflers, while in America many young doctors use them as a substitute for experience. Otherwise, they are practically without value. The finest whiskers are

Men who wish to do landscape gardening on their faces

grown in France, but the sturdiest and most deeply rooted variety sprang up in Kansas in the early nineties and spread over the state like the Canada thistle being uprooted only after a terrific struggle in the campaign of 1896.

Of all the presidents of the United States only six have worn beards, including Lincoln, who wore his by request. This would indicate that it is a great feat to raise both a beard and a presidential boom at the same time, and that the wise man will confine himself to one or the other.

Views Of The Press

THE strategy of the forces that landed at Salonika is now apparent. Instead of driving reenforcements to the Servians, they just wait for the Germans to drive the Servians back to the reenforcements. — *Philadelphia North American.*

Mr. Bryan is no warrior, but it isn't because he can't charge.—*Columbia State.*

It is more difficult to take a shine to a Greek than to take one from him.—*Boston Transcript.*

No doubt the ablest peace advocate in the world would fail as a maker of automobiles.—*New York Herald.*

Italian soldiers get a little wine each day. But we seem to miss the old-time Roman punch. —*Columbia State.*

At his wedding President Wilson may have realized how it feels to be as unimportant as a Vice-President.—*Chicago News.*

"Our idea of a sinecure: locktender on the Panama Canal."—*Wall Street Journal.* Ours is stoker on a German liner.—*Columbia State.*

It certainly is pathetic, the way hordes of German-Americans who always voted the Republican ticket are falling away from the President. —*Columbia State.*

The Italian Army would be able to make more progress in the trench warfare if it would let military traditions slide and call the generals foremen.—*Boston Transcript.*

The stockholders of the Du Pont Powder Company, who are to receive an extra dividend of 28½ per cent., no doubt feel that General Sherman indulged in gross exaggeration when he defined war.—*Indianapolis News.*

Peace-ships rush in where dreadnoughts fear to tread.—*Washington Post.*

"Fay reads Bible, gets new lawyer." Nothing like playing both sides.—*Columbia State.*

Where do the Belgians get all the money the Germans take away from them?—*New York World.*

What makes war, Mr. Ford, is that everybody wants peace—on his own terms.—*Springfield Republican.*

And the next thing the poor Mexicans are facing is a constitutional convention!—*Cincinnati Commercial Tribune.*

The New York physician who presented a $99,000 bill to the executors of a $130,000 estate was selfish. How about the poor lawyers?—*New York World.*

Wonder whether Sir Thomas Lipton will accuse Ford of sending a ship across the Atlantic just for advertising purposes?—*Philadelphia North American.*

In time some obscure American will gain world-wide notoriety by publicly confessing that he does not know how to make peace in Europe. —*New York World.*

Cartoons Of The Day

AN ENGLISH GIBE AT NEUTRAL AMERICA

Uncle Samuels: "It pays to be neutral"

—*Passing Show* (London).

People's Legal Friend

BY E. R. BRANSON

Padding A Note

Q. If one party gives another a note for a mule and after the note is delivered the party to whom the note is given adds to the note these words: "I hold the title to this mule," such words being added without the consent or knowledge of the maker, could the party collect if the maker refused to pay it, or would the title hold good? Does any change in a note after delivery without the consent of the maker invalidate the note?

A. The holder can collect the note, just as he could any ordinary note. The title, however, passed to the man who purchased the animal—the maker of the note—and he will be protected in such title unless there was a chattel mortgage. The note is not invalidated.

An Agreement Understood

Q. I rented a furnished house and paid my rent two months in advance. After two weeks' possession, the agent informed me he would sell the piano that was in the house when I took possession. Can he remove it when I paid rent on it the same as any other piece of furniture?

A. If there was no agreement or stipulation, at the time of renting the house, with reference to the piano, you had the right to assume that the piano was a part of the furniture to the use of which you were entitled. Under such circumstances, the landlord or his agent has no right to remove it.

Mr. Branson will be glad to answer all questions. If your question is of general interest it will be answered through these columns; if not, it will be answered personally if stamped, addressed envelope is enclosed. Address all letters to E. R. Branson, care of this newspaper.

The Silence Cure

Two Minneapolis boys were recently ordered by a prominent judge in municipal court not to speak to each other for a year. In this instance the court probably had in mind the admonition that "evil communications corrupt good manners."

The boys were under arrest, charged with disorderly conduct. The probation officer told the judge that he had received complaints about their conduct. After listening to the officer's story, the judge sentenced the boys to sixty days in the workhouse. He suspended sentence, and put them on the most rigid term of probation ever laid down in that county.

The judge told the boys that they must not speak to each other during the period of probation; that they must stay home nights, keep away from pool rooms and saloons, and attend night school.

The New York Supreme Court justice who issued an injunction restraining a farmer from speaking to his wife for thirty days, pending a hearing on the wife's application for alimony and counsel fees in her suit for separation, doubtless proceeded on a different theory. He may have had in mind the lover's philosophy, that absence makes the heart grow fonder.

The defendant, accompanied by his counsel, visited the domicile of his wife and daughter several times while the injunction order was in force, and ate meals with them, but the rule of "silence" was rigidly obeyed.—*Birmingham News, Eng.*

Pepper Talks

BY GEORGE MATTHEW ADAMS

The Right Thing

The way to do The Right Thing is to ignore The Wrong Thing. The Right and Wrong in People and Things is there because we *see* them. Right and Wrong have to have a Viewpoint at the other end. You can't do The Right Thing and The Wrong Thing at the same time. So—

Do The Right Thing—First.

For just as soon as you *Begin* to do The Right Thing, The Wrong Thing walks off. It is inspiring to note the way a big, successful man's Brain works. An important Problem is placed before him. Immediately, without parley, his keen, trained Mind goes to the Heart of the thing. He decides to do what The Right Thing to do is—he doesn't even consider The Wrong Thing.

Do The Right Thing—First.

For if you do The Right Thing *first*, there will be no need to do the thing any other way. One of the truest reasons why we do not always do our *best* is that we are afraid we will do our *worst*, whereas the moment we decide that there shall be no *worst*, we do our *best*. Put it down in your Book of Action, to—

Do The Right Thing—First.

SnapShots

BY Jay E. House

Men are given medals for heroism and devotion to duty, but a woman must content herself with a plain gold ring for the third finger of her left hand.

Every married man's life is clouded by the conviction that he carried his wife's umbrella down-town and left it there.

No smart man waits for a woman to get under the mistletoe.

The girl who has a "steady" never devotes much time to the search for four-leafed clover.

A colored man isn't considered much of a manager unless he can induce some other colored man to do the work for which he was hired and paid.

The housefly not only gets down earlier than the busy bee, but it works harder and stays longer.

While the breakfast food takes the credit, consumers gradually are learning that the cream does the work.

Current Poetry

My Wish

I have lived hoping
As year followed year
To see at the dawn
My last argoes appear;
And sighed, as the sunset
Paled out in the west
To see not a sail
On the water's blue breast!

I have lived hoping
As hour followed hour
To see the gay tulips
And daffodils flower;
But the winter's rude hand
Clutches meadow and stream
And the summer is only
A far-away dream!

I have lived hoping
That many or few—
That sometime—that somewhere—
My dreams would come true;
And the songs I have sung
And the truths I have told
Would be lettered by fame
On the tablets of gold!

Let me die hoping
That somewhere again
The joy of the sunshine—
The music of rain—
Will gladden my soul,
When it wakes and the past
And the pain will be dreams
That have faded at last!

—*Arthur Goodenough, in Kansas City Journal.*

Daddy's Bedtime Story

How the Greek Leader Reached the Island of Gorfu.

Begged Him to Stay as King of the Island.

"IS it the night for a Greek story, daddy?" asked Evelyn.

"I can tell you and Jack what happened to the Greeks after they left the island of the sun," said daddy. "Soon as the wind let them they sailed away into a terrible thunder and lightning storm. Great waves as big as a house struck their ship, flashes of chain lightning seemed to tear the sky in two and thunder boomed till their ears ached. Then lightning struck their mast, shattered it to kindling wood and killed their pilot. At last the ship itself went to pieces. But a very fortunate thing now happened to Odysseus. The keel and mast of his ship fell so close together that he was able to lash them side to side and make himself a raft. So tired he could not stand, Odysseus flung himself on this raft. The winds changed, the storm stopped and the waves carried him to Calypso's island. I am sorry to tell you that all the other brave Greeks went down in the storm."

"Oh, tell us about Calypso's land, daddy!" cried the children.

"Calypso herself was a sea nymph and fairly kind. She bade Odysseus welcome and gave him good food after his long struggle. But he was so attractive that she also fell in love with him. She begged him to stay on her island as its king and offered to make him immortal, which means that he need never die. But Odysseus was much in love still with his wife, Penelope, and wished, above all things, to get back to his own beautiful Greece and his little boy Telemachus. So Father Jove ordered Calypso to let Odysseus go. He sent Mercury, all rigged up in his little two winged helmet and his pretty wand, with the message. Mercury found Calypso in her grotto playing in its bright waters and picking violets. She naturally made a big fuss about giving up Odysseus—she wept and begged Mercury to let him stay, but Father Jove is very stern when he gives orders, and poor Calypso had to obey. So she gave the man she loved all he needed to make a new strong raft; she strapped lots of good food on it so he would not be hungry; she prayed the winds to give him kind gales, and then she bade him goodby forever."

"Poor Calypso!" sighed Evelyn. "What became of Odysseus?"

"Oh, he floated and floated safely many days, living on the food Calypso gave him. Then when he was within sight of land another thunderstorm came up and almost broke his raft right in two. But an interesting thing then happened," daddy told the children, giving them each a big hug.

And the children hop-skipped off to bed.

Married Life on $80 a Month

BY MRS. DAN LEONARD

Molly Sutner Won't Sit Idly By and See Julia Osgood Lose Out.

"Julia told me about her broken engagement today," said John Sutner, as they sat by the baseburner after Jack and the boarder were in bed.

"Molly dropped her work in her lap in the intentness of her interest.

"It's all a horrible misunderstanding, as those things generally are," continued John. "Cane's mother is an aristocrat. She thinks her son is ruining himself for life if he marries a common stenographer."

"But she went to see her at the hospital," interrupted Molly.

"She had to to combat his plan effectively. You see Cane insisted that if she saw her she would get over her prejudices. Of course, as she went there to find fault, she succeeded."

"I do not see what she could find fault with," said Molly loyally.

"'Blame timber' is easy to find. Julia is no beauty, and she has had only an ordinary business education. Her son is a college man, and they are rich. She had set her mark high in a matrimonial line."

"She might get beauty and a college education and miss all the fine qualities Julia possesses. Character counts for more than anything else in choosing a wife, and she is old enough to know it." Molly's tone was belligerent.

"Unfortunately age does not necessarily mean wisdom. At any rate she determined to break up the match. She went to see Julia, told her son that she was no lady——"

"Did he tell her that?" broke in Molly.

"No, she says there are some things one does not have to be told." John shrugged his shoulders.

"Do you mean she guesses at what was said and acts accordingly?" asked Molly in amazement.

"That's about it, as far as I can see," replied John.

"That's not sensible; that's not like Julia."

"People are never sensible when it comes to a love affair, I guess. Anyhow, she told the young man she would disinherit him if he persisted in marrying the girl. She did not imagine that." John frowned fiercely.

"Do you mean he was the kind of a man to give up the girl he loved because his mother objected?" asked Molly incredulously.

"No. As I said, it is all a misunderstanding. Julia is very proud and she did not want to 'cripple his life.' She thought if he had to sacrifice so much for a girl he would regret marrying her."

"Not if he really cared for her," exclaimed Molly.

"Not a girl like Julia who has real character," echoed John. "The young fellow came up here to explain matters to her and she made things hard instead of easy. She started with the assumption that he perhaps wanted to break the engagement, and beat him to it."

"Poor, dear girl," sighed Molly.

"I suppose he thought that the loss of the money made some difference. People in love always persist in thinking the wrong thing if they have half a chance," said John gloomily.

"Now we cannot see a girl who has done what Julia has for us spoil her life while we sit by with folded hands," burst forth Molly, after a silence.

"I can't see what we can do. I told Julia I was sure she was dead wrong, but told me it was too late to do anything about it and forbade me to try."

"Too late, indeed! Well, I am under no orders and I shall put on my thinking cap and try and find a way out of this," announced Molly.

(To be continued.)

AND THE WORST IS YET TO COME--

A store prospers in "well doing"—through the service that it renders to YOU. There is no other rule that governs.

THE WOMAN'S COLUMN

New York—Preparations are well under way for the biennial of the General Federation of Women's Clubs, to be held here from May 24 to June 3. Mrs. John Hays Hammond is chairman of the committee of arrangements, and serving with her are representatives of the Daughters of the American Revolution and other societies, as well as Mrs. Charles S. Whitman, wife of the Governor; Mrs. John Purroy Mitchel, wife of the Mayor, and Mrs. William Prendergast, wife of the city comptroller. Fully 30,000 prominent women from all sections of the country are certain to attend. The convention hall will be in the Seventh Regiment Armory, which will seat 10,000 guests.

Topeka, Kan.—Kansas still holds the lead of all States in giving women public office. There are 159 women holding public offices in the State. Over half the counties have elected women superintendents of public instruction, there are twenty-one clerks of district courts that are women, thirty-three registers of deeds, nineteen justices of the peace, four county clerks, four probate judges, eleven county treasurers. The four probate judges are: Anna S. Garten, of Gray county; Mary d. Cooper, of Mitchell county; Maggie Gillmore, of Wichita county, and Mary Hale, of Ford county.

Denver, Colo.—The most independent woman in Colorado is Esther Donovan, a wood-chopper. She was formerly a school teacher, and she married James Donovan, also a school teacher. When he developed tuberculosis she brought him from Boston to Anaconda, Colo., with their three children. They settled in a mountain cabin, and Mrs. Donovan kept the wolf from the door by hiring out as a wood-chopper. She hewed the forest with her axe valiantly, and is still swinging her axe with the strongest lumbermen. And she says she is going to stick to it until her children are educated. Societies, clubs and individuals have offered to aid her, but she is happy in her independence, and loves her work. She accepts no gifts or bonuses and refuses to work at any wages higher than other woodsmen secure.

Los Angeles—Mrs. Katherine Tingley, head of the Theosophy settlement at Point Loma, is expected to be the central figure in the attempt of the sons of the late Albert G. Spalding, the sporting goods manufacturer, to break the will of their father. According to the will of Mr. Spalding, which was filed at San Diego, the $600,000 estate is divided between the sons and the widow, the latter receiving the bulk of the fortune. The sons make as the basis of their suit the claim that the greater part of the property will go to the Theosophic colony at Point Loma, of which Mrs. Tingley, known as the "Purple Mother," is the head. The sons claim that Mrs. Tingley and Mrs. Spalding exerted undue influence over the late Mr. Spalding. However, it is known that Mrs. Tingley and her cult were always admired by the sporting goods maker, and she was defended by him in the "Lotus Buds" litigation in 1893.

Point Pleasant—Mrs. Luella Arnold, widow of the founder of this city, is the newly appointed assistant superintendent of streets, and will receive thirty dollars a year to look after the condition of about fifteen miles of highways. Mrs. Arnold declares she will be a vigorous official and will see that the roadways are kept in order.

Washington—As soon as Congress has voted a site in Arlington cemetery a $50,000 memorial to the nurses who served as nurses on the battle fields of the War for the Union will be erected. Mrs. Ellen Ryan Jolly, president of the women's auxiliary of the Ancient Order of Hibernians, is in charge of the fund. Congressman Ambrose Kennedy is introducing a bill for the setting aside of a site in the national cemetery, and it is expected to be passed.

Chicago—Women have won their way into another sport, that of trapshooting. The "Dianas of the Traps" will shoot in the Grand Handicap, the gun classic, this year. There were fifty women shooters in the last big meet here, and they threatened to run a blue-ribbon event of their own if they were not allowed to enter the Grand Handicap. When the trapshooters gather this year in St. Louis, at least a hundred women shooters will be in evidence. It is only a matter of time when they will have a gun championship of their own.

RECREATION NOTES

The public speaking class will hold a special meeting tomorrow night in the Washington School to discuss plans for a mock trial to be held in the near future. The advisability of changing the meeting night of the club will also be discussed.

The Athenians will hold a basketball practice at the High School tonight.

The Recreation Boys' Club will hold basketball practice in the High School gym at 7:30.

The Washington Dramatic Club will meet tonight for the purpose of a special rehearsal on their vaudeville acts.

Tomorrow night the Zephyrs will hold a business meeting and basketball practice in the High School gym.

PLAINFIELD THEATRE

Manager Shannon, of the Plainfield Theatre, takes pleasure in announcing today that the new bill for the first half of this week, commencing this afternoon, will contain the following high-class numbers: Ben and Etta Hastings, singers and dancers; Babette, comedienne; Frank Raymond and Company, in the exciting playlet, "The Thoroughbred;" and Willy Smith, comedian.

Beside this big feature the bill will contain the following high-class numbers: Ben and Etta Hastings, singers and dancers; Babette, comedienne; Frank Raymond and Company, in the exciting playlet, "The Thoroughbred;" and Billy Smith, comedian.

In addition to the vaudeville numbers another of those popular Wil Fox feature photo-plays will be shown for the succeeding three days. The title is "Destruction," with Theda Bara, a Plainfield favorite, playing the leading role. The wonderful story affords Miss Bara an unusual opportunity to display her remarkable talent and with the specially selected company supporting her the picture is sure to create a sensation.

PROCTOR'S THEATRE

Starting today Proctor's Theatre again present an excellent bill of vaudeville and photoplays. The main Triangle feature introduces Willard Mack, who is well and favorably known for his acting and authorship of "Kick In" and "So Much for So Much," as a screen artist, this being his first appearance in a photoplay production. He is co-starred with winsome Enid Markey in a stirring drama of the South Sea Islands, entitled "Aloha Oe." The Triangle Keystone offering for the first part of the week is "The Village Scandal," in which those two famous funmakers, Raymond Hitchcock and Roscoe Arbuckle, are featured. This comedy offering contains good old rollicking humor. Roscoe Arbuckle takes the part of the village fat boy, and Hitchcock assumes the role of a traveling trickster, who causes all the commotion. A number of high-class vaudeville acts will also be offered, and will include talented artists. A big sensation is promised for the Wednesday night bazaar, and all those who possibly can do so should attend and see the fun. Don't forget the "Red Circle" every Friday.

The list of vaudeville talent that help entertain the first part of the week includes Ada Mead, late of the New York Winter Garden, who offers several delightful song numbers; Hunter & Chappele, colored entertainers; Terence O'Dare, billed as the "Chauncey Olcott" of vaudeville, will surely live up to that reputation, and the Four Comedy Harmonists, a sensational musical and singing novelty, will complete this excellent program.

COMING EVENTS

TODAY.

Plainfield Clericus meet at Truell Court.

Clan Mackenzie celebrates fifth anniversary.

Plainfield Lodge, I. O. O. F., installs.

Annual meeting All Souls' church.

Monday Afternoon Club.

TOMORROW.

Jerusalem Lodge, F. and A. M., installs.

City Board of Education meets.

Joint installation of G. A. R. and Woman's Relief Corps.

Plainfield banks elect directors.

WEDNESDAY.

Brightside Circle, King's Daughters, meets.

Watchung Council, K. of C., dance

Dr. Howard Beal lectures at Plainfield High School.

Annual gathering primary department teachers and parents, at Crescent Avenue church.

Miantonomo Tribe, I. O. R. M., installs.

Typographical Union meets.

THURSDAY.

Central Lodge, A. O. U. W., installs.

Community Center meet at Harrison Avenue School, borough.

Boy Pioneers meet at the Crescent Avenue church.

Miss Janet Richards lectures at Hartridge Auditorium.

FRIDAY.

Moulders' Union ball.

Lydia Chapter, O. E. S., meets.

Fruit and Flower Guild meets at Friends' Meeting-house.

SATURDAY.

Polish Falcons' dance, T. A. B. Hall.

MOOSE MEET IN CHICAGO.

Chicago, Jan. 10.—At the call of George W. Perkins, of New York, the members of the Progressive national committee will dine tonight in Chicago and will meet tomorrow to discuss important developments.

ANSWERS LA FOLLETTE.

Janesville, Wis., Jan. 10.—Governor E. L. Philipp will deliver a speech here tonight, in which he will answer La Follette's attack on his administration in detail.

--Going to build? See Saturday's Press.

—If your furnished room is so desirable that it will appeal to the tenant who is looking for "something better," advertise.

The John Wanamaker Store

Formerly A. T. Stewart & Co. Broadway at Ninth, New York.

Half-Yearly Silk Packet Sale Extraordinary--Opens Tuesday

BRIGHT and early Tuesday morning there will be ready $107,561 worth of standard grades of silks to be offered for $56,390. Almost half.

38c for 85c to $2 silks **$1.25 for $2.50 silks**
95c for $1.85 silks **$1.50 for $2.50 silks**
$2.85 for $7.50 to $12 silks

13,500 packets—each containing a dress pattern, blouse length, or piece of silk long enough for trimming. Every packet open so examination is easy.

These are mainly the accumulation of remnants and other lengths left from our own Autumn business. In addition some Spring-like silks come from reliable manufacturers who, in turning 'round to meet the alarming new conditions entailed by lack of proper dyes, have turned over to us at discounts, this, that and the other silk, impossible to make again at the old prices.

All these silks are dyed with the old safe dyes. They are guaranteed colors. Rare, beautiful shades. Plenty of black and navy blue.

Satin-finished silks are to be found in quantity. Many brocades, the exquisite sorts. Many velvets, plain and novelty weaves. Numbers of fancy silks for dresses, shirtwaists, petticoats and negligees.

It is only fair for the customers of the Silk Rotunda to know that the rise in cost of raw silk, of dyeing, of every process of silk making, has made good silk more desirable than ever before. Manufacturers have no excess lots. Our own stocks outside of these remnants are clean. It looks, therefore, as though silks were going to be much higher and special prices a very rare thing. Therefore this is a Packet Sale Extraordinary. Some of the packets—

Were 85c to $18.50 Yard, Now at Rate of 38c to $4.85 Yard

	Wanamaker Normal Price. Yard	Silk Packet Price. Yard
5½ yards rose satin	$1.85	95c
5 yards turquoise matelasse	$8.50	$1.85
5 yards imported silk and cotton crepe	$2.85	$1.85
6 yards striped black silk	$2.50	$1.85
5 yards fine green charmeuse	$3.00	$2.00
5⅞ yards warp printed taffeta	$7.50	$3.85
4½ yards dark red poult de soie	$3.00	$2.00
6½ yards green taffeta	$3.00	$2.00
4½ yards rose printed chiffon	$2.00	$1.00
10 yards black and white foulard	$1.00	65c
6 yards silk and silk crepe	$4.00	$1.85
5 yds. striped or printed crepe de chine	$2.00	$1.50
6 yards spot-proof foulard	$2.50	$1.25

	Wanamaker Normal Price. Yard	Silk Packet Price. Yard
6 yards sport silk	$3.50	$2.50
2⅞ yards yellow silver brocade	$18.50	$4.65
6 yards black satin	$1.85	95c
5 yards bordered chiffon	$2.50	$1.85
5 yards peau de cygne	$2.50	$1.85

Black satin, 95c to $1.85 yard for standard $2 to $3 grades; the finest is 52 inches wide.

These silk packets will be found in the Silk Rotunda, the Main Aisle, Main floors, Old and New Buildings and First and Second floors, Old Building.

Silk Packets in the Lower-Price Silk Store and Subway Entrance, New Building—Seven Large Groups

Imported silk and cotton crepe, standard 85c to $2 grades, at rate of 38c yard.

Black satin, taffeta and other black silks, standard $1 to $2 grades, at the rate of 68c yard.

Spring-like silk and cotton crepe, with satin stripe, standard 85c grade, at rate of 68c yard.

Miscellaneous Rodier fabrics, all silk and silk-and-cotton, standard 85c to $3 grades, at rate of 78c yd.

Black satin, crepe, gros grain, charmeuse, standard $1.85 to $3 grades, at rate of $1.35 yard.

Brocades, silk, and silk-and-wool, standard $2.50 and $6.50 grades, at rate of yard $1.35.

Plain and novelty velvets, standard $6 to $12 grades, specially priced $4.85 last week, now at the rate of $2.85 yard.

Subway Entrance, New Building.

Sale of Used Pianos

Upright Pianos begin at $65 ***(23 are under $150)***
Grand Pianos begin at $390
Player-Pianos begin at $275 ***(Square Pianos, $5 to $20)***

This sale is something outside of our regular business. We take pianos in exchange. We must re-sell them.

We go over them from sounding-board to key-board in our factory on the twelfth floor of the New Wanamaker building where the light is fine, temperature always even. Our men are experienced piano-men. They have been with us for a long time. They are not haphazard workmen. They know our standard. They have made it their own.

You will find the keys of all the instruments white, or at bright and smooth, hammers tight and felted so as to strike the tone centers of the strings. You will find MUSIC in every instrument, and years of good service.

These exchanged instruments are priced at what we allowed for them, plus cost of going-over.

The others—our own fine instruments—are reduced to make way for new models.

There are 9 of the celebrated

KNABE

pianos in the sale. All have been used, some but slightly. Grade prices are quoted to indicate the exceptional character of the opportunity.

Knabe upright, $600 grade, priced $300
Knabe upright, $550 grade, priced $335
Knabe upright, $500 grade, priced $350
Knabe upright, $500 grade, priced $375
Knabe upright, $600 grade, priced $435
Knabe upright, $825 grade, priced $625
Knabe grand, $750 grade, priced $525
Knabe grand, $700 grade, priced $600
Knabe grand, $1,350 grade, priced $900

31 Used Player Pianos

The Best Offering the Winter Has Brought

Among them are players at $275, $335, $345, $350.

There are Emerson players at $450, $465, $475. And 12 Angelus player-pianos—Lindeman, Emerson, Kurtzmann and Knabe—at $475 to $695.

Also

5,000 slightly used 88-note player-piano rolls, originally priced 75c to $1, at 10c to 50c. 3,000 new 88-note player-piano rolls at 25c to 35c, half their regular prices.

Music roll cabinets, every one on our Salons floor, at 15 per cent. reduction until the sale is over.

Terms

Cash for square pianos, music rolls and cabinets. Small sum down for pianos and player-pianos, balance in monthly payments to suit each purchaser, in reason.

Tuesday, First Gallery, New Building.

The John Wanamaker Store

ADVERTISE IN THE DAILY PRESS

Local Sports In Entirety
General News In Brevity

Daily Press Sport News

Edited By H. S. Sharkey

Serving Its Twenty-ninth Year. PLAINFIELD, NEW JERSEY, MONDAY, JANUARY 10, 1916. Sports Dept. Tel. 1300—Extension 3.

ELKS' AVERAGES ARE SHRINKING

Best Team Mark is Now 939.9, Held by Elizabeth Antlers.

COYNE HEADS SINGLES

Teddy Averaging 199.5 for 18 Games—Frank Blatz, of Plainfield, is Fourth Among Regulars—Plainfield Team Averaging 901.24.

Teddy Coyne is the individual average leader of the Elks' League. The Brunswicker is just 13 pins shy of having an even 200 mark for 18 games. George Blythe, of Elizabeth, has an average but one pin smaller than Coyne, but the Elizabethan has rolled in only six games. The next three in order are Jack Speary, of Newark; Henry Clauss, of Elizabeth, and Frank Blatz, of Plainfield.

All the team averages have come down. The best mark is 939.9, held by Elizabeth. Albright, of Rahway, holds the individual high score record who has an average of only 154.12, with a tally of 261.

The records follow:

Team Records.

	W.	L.	Av.	H. S.
Elizabeth	15	6	939.9	1011
New Brunswick	15	6	936.16	1062
Hoboken	16	8	927.11	1053
Newark	14	10	936.9	1014
Paterson	13	11	911.2	992
New York	10	14	873.20	989
Plainfield	11	16	901.24	1015
Rutherford	11	16	856.17	988
Jersey City	10	17	920.20	1017
Rahway	8	19	840.10	971

Individual Records.

	G.	Av.	H. S.
Coyne, New Bruns.	18	199.5	246
Blythe, Elizabeth	6	199.4	235
Speary, Newark	24	197.18	256
Clauss, Elizabeth	21	193.7	229
Blatz, Plainfield	21	191.13	222
Miller, Hoboken	24	191.6	234
Johns, New York	12	191.6	233
Taylor, Paterson	24	191	242
Maloney, Elizabeth	21	190.7	223
Van Ness, Newark	24	189.13	226
Wagner, Newark	19	188.16	222
Mahlenbruck, J. City	27	187.23	232
Branda, Hoboken	24	187.23	224
Bastedo, New Bruns.	87	187.18	221
Levy, Jersey City	24	187.16	212
Anderson, Paterson	24	187.17	248
Greenewald, N. Bruns.	21	187.13	242
Steinbruck, Hoboken	24	186.21	235
Nolte, Elizabeth	21	186.8	222
Hamin, Paterson	24	185.22	235
Field, Elizabeth	21	185	225
Thompson, New York	3	185	204
Murphy, Jersey City	27	184.11	215
Delahanty, J. City	27	183.26	208
Weingarth, Newark	24	183.22	220
Harkins, New Bruns.	21	183.10	236
Koops, Rahway	27	183.3	243
Vail, Plainfield	27	182.2	236
Burton, New Bruns.	21	181.19	204
Clark, Rutherford	21	181.13	214
Erler, Newark	24	181.12	238
Earle, Hoboken	24	181	246
Waldorf, Plainfield	27	180.25	236
Schneider, Hoboken	27	180.9	230
Wright, J. City	24	180.8	234
Starr, New York	24	180.2	200
Nash, Plainfield	3	180.1	202
Bock, Elizabeth	15	178.4	211
McCartney, Rahway	27	177.11	233
A. Walter, Rutherf'd	18	177.8	226
Kiely, Plainfield	27	176.13	215
A. Westphal, N. York	24	176.9	222
O'Connman, Paterson	24	176.6	232
Cavanbrook, Plainfield	24	176.3	244
Oakes, Rutherford	21	175.18	236
Hogarty, New Bruns.	3	175.2	190
Quinn, New York	3	174.1	202
Smith, Rutherford	3	174.1	176
Armitage, Paterson	18	171.13	249
Wessel, New York	24	171.13	215
W. Walter, Rutherf'd	27	168.16	211
Russell, Jersey City	6	168.2	192
Ogden, Rutherford	6	168.1	200
Nutter, Rahway	15	167.3	196
L. Westphal, N. York	24	167.3	195
Schmidt, Rahway	27	166.11	227
Ernest, Paterson	6	165.4	225
Widmayer, Rutherf'd	27	164.22	212
Williams, Newark	5	164	180
Laing, Plainfield	6	162.2	191
Luening, Rutherford	12	158.4	192
Schmitt, New York	3	156.2	187
Albright, Rahway	25	154.12	261
Langton, Rahway	6	152.5	177
Fyfe, Rahway	6	151.1	166
O'Brien, New York	3	147.2	159
Dobbins, Rahway	2	134.1	147

—Going to build? See Saturday's Press.

Skates Sharpened

by machine. The only way to have them done and done right.

George L. Simon

179 North Ave. Opp. Depot.
Bicycles, Tires & Sundries.

HOPES LOSE CLOSE ROUGH GAME 21-19

Wretched Foul Shooting in Fray Won by Rambler A. C. of Newark.

Hope Chapel's basketball representatives encountered their first defeat since the Tabs licked them early in the season, when the Rambler Athletic Club, of Newark, gained a 21-19 win on the West Fourth street court, Saturday night.

The game was close throughout, generally only two or three points separating the teams. The only time Hope Chapel led was in the first few minutes, when the score was 4 to 2. Only once were the visitors more than two baskets to the good, that time being about the middle of the last half, when the score read 19 to 14. The home boys spurted, and scored 5 points to their opponents' 2 during the remainder of the game, but the half ended before they could tie the score.

The game was very rough, a couple of bloody noses and black eyes being among the casualties. Both sides were way off in foul shooting, the Hopes missing 18 out of 23 free throws, and the Ramblers 12 out of 17.

The visiting forwards, Mayer and Parkinson, were about as fast as any pair the Hopes have tried to guard this winter. They bagged four baskets apiece.

The score:

RAMBLER A. C.

	G.	F.	P.
Mayer, lf	4	4	12
Parkinson, rf	4	0	8
Cuttler, c	0	1	1
McCarthy, rg	0	0	0
Ford, lg	0	0	0
	8	5	21

HOPE CHAPEL.

	G.	F.	P.
Porter, rf	2	2	6
Marsh, lf	2	1	5
Overland, c	2	0	4
T. Snyder, lg	1	2	4
Leighs, rg	0	0	0
	7	5	19

Score by periods:

Rambler A. C.	10	11—21
Hope Chapel	8	11—13

Referee, Frank Rimmer; timer, William Doig; scorer, Marcus Bradford.

S. P. P. H. GAINS DECISION ON WESTFIELD METS' COURT

Playing on the Westfield Parish House court, the Scotch Plains Parish House basketball team handed the Methodist boys' five a handy trimming Saturday night by a 36 to 24 score. Hatfield was as usual the mainstay of the winners, with seven baskets and one foul, while Vandoren played well for the church boys. In the second half Hatfield ran wild and corralled five baskets on pretty shots, besides dropping in the free shot.

The score:

S. P. P. H.

	G.	F.	P.
Hatfield, f	7	1	15
Saunders, f	4	0	8
Marston, c	5	0	10
Anson, g	1	1	3
Howell, g	0	0	0
	17	2	36

W. M. C.

	G.	F.	P.
Keegan, f	3	6	12
Vandoren, f	4	0	8
R. Clotworthy, c	2	0	4
W. Coltworthy, g	0	0	0
Pope, g	0	0	0
	9	6	24

Score by periods:

S. P. P. H.	14	22—36
W. M. C.	9	15—24

Referee, Dixy.

PLAINFIELDER LOSES AT PINEHURST; CARTER WINS

A. C. Penn, of this city, lost his fourth sixteen consolation match at Pinehurst, Saturday, to Hiram Green, of Buffalo, 6 and 5. Philip Carter won the tournament, defeating E. T. Manson, of Boston, 3 and 1.

NEW YORK BOWLING LEAGUE INCLUDES ELKS AND A. C.

Seven clubs, among them the New York A. C. and the Elks' Lodge, No. 1, are in the New York Inter-club Bowling League, which starts its season next Saturday. The dates the Elks and N. Y. A. C. will meet are: February 19, at N. Y. A. C.; at Elks' Club, March 16.

WRESTLING AT LEAL'S.

Wrestling is soon to be introduced in the junior department of Leal's School.

PLAINFIELD A. A. WINS AT Y. M. C. A.

Day Plays Star Game, But Ben Rosenson Does Not Make a Basket.

LAST GAME FOR GLOVER

Veteran Guard of Association Five Retires After Many Seasons' Service—Absence of Regulars Handicap to Y. M. C. A. Quintet.

It was a case of the wiles of "Dipper" Jones versus the wits of "Benny" Berse when the former's Plainfield A. A. handed the Y. M. C. A. basketeers a 19 to 13 trimming on the losers' court, Saturday night.

Day, with 6 goals dangling from his scalp, really was responsible for the overthrow of the homesters. Al Manley did well for the victims. The Jones victory was gained in the second half by a comfortable margin. Art Kyle, the P. H. S. courtman, played well for the A. A. team, as did in fact every individual on the floor.

The Y. M. C. A. line-up had never played together before, and lacked both star forwards. The association men led at the end of the first half by 2 points, and kept ahead of the visitors until the last five minutes of play, when four successive baskets were caged.

The guarding was very close, Benny Rosenson, the star forward of the Plainfield A. A., being held scoreless.

"Cutey" Glover, who has been seen on the association court for six years, played his last game of basketball for this season Saturday. Starting in the College League, and then playing with the famous Ajax team, Glover was graduated to the Y. M. C. A. first team, with which aggregation he has played guard for several winters.

The score:

PLAINFIELD A. A.

	G.	F.	P
Rosenson, f	0	1	1
Day, f	5	0	10
Hirsch, c	2	0	4
Kyle, g	2	0	4
Gunzelman, g	0	0	0
	9	1	19

Y. M. C. A.

	G.	F.	P.
B. Berse, f	1	0	2
R. Manley, f	1	0	2
A. Manley, c	3	1	7
Glover, g	1	0	2
Gavett, g	0	0	0
	6	1	13

Score by periods:

P. A. A.	4	15—19
Y. M. C. A.	6	7—13

Referee, Meermans; timer, Brower; scorer, Canter; time of halves, 15 and 20 minutes.

INNER-TRIANGLE A. C. TO START THURSDAY EVENING

The Inner-Triangle Athletic Club will open its basketball schedule with the Plainfield Juniors, Thursday night, in the T. A. B. S. Hall.

Although they have never played together before, every man has played on some other prominent team. The members are enthusiastic over the prospects of having a basketball team, and as there is some good material in the club, there is no reason why a first class team cannot be organized. The leading candidates out for the forward positions are H. Patterson, star of Grace Church choir team for three years, and one of the best juvenile players in the city, and Ray Hansen, a former P. H. S. interclass leaguer. Both of these lads are fast and are accurate shots.

The center position will be taken care of by H. Svruton, one of the best players on the P. H. S. 1916 class team for two years. The Cartwright brothers, Bob and John, will fill the guard positions. Both are very capable guards, fast and of the rugged type. The subs are "Nick" Collora, Jim Carson and "Toot" Morris.

Teams averaging from 105 to 115 pounds, wishing to arrange one or more games, should address, John Cartwright, 211 Jackson avenue, Plainfield.

LEAL'S SCHOOL WILL PLAY SPRINGFIELD HERE WEDNESDAY

Leal's School basketball players will hold their first practice since the Alumni game, which was played December 27, in the Y. M. C. A. gym, this afternoon. The team will play Springfield High School at the Y. M. C. A., Wednesday afternoon.

HITS DUCKS FOR 205.

Jimmy Lorenzo, one of the best duckpin bowlers in the State, rolled a score of 205 at the Weingarth-Whatton alleys, Saturday afternoon.

JOE GREENE ROLLS 263 ON COLUMBUS CLUB WOOD.

Joe Greene bowled 263 on the Columbus Club alleys Saturday night. At least, he says he did. The lightweight was never known to roll higher than the size of his collar before. In an informal match Saturday night, Joe inserted a string of strikes up to the seventh inning. He finished with a double. The record for the alleys is 300, the perfect score having been made by Wilson.

P. H. S. SWIMMERS WIN FROM Y. M. C. A.

Brower Wins Every Race—Point Score is 37 to 19.

A practice meet between the Plainfield High School and Y. M. C. A. swimming teams was held in the P. H. S. pool, Saturday afternoon, the schoolboys winning, 39 points to 19. Lorenzo Brower, the star of the P. H. S. forces, won three of the five individual events, winning all of the races. James Brownlee showed the best form in diving, and Louis P. Hansen won the plunge for distance.

160-yard relay race—Won by P. H. S. (Martin Snyder, Tom Fitch, Alvah Brownlee and Rufus Searles), Y. M. C. A. (Cedric Ostrom, Alfred Manley, Norman Willey and Louis Hansen). Time 1.47.

50-yard—Brower (P. H. S.), first; Snyder (P. H. S.), second; Manley (Y. M. C. A)., third. Time, 31 seconds.

Form diving—James Brownlee (P. H. S.), 109 points, first; Harold Condict (P. H. S.), 106, second; Erick Van Norden (Y. M. C. A.), 100, third.

100-yard—Brower (P. H. S.), first; Fullerton (P. H. S.), second; Alfred Manley (Y. M. C. A.), third. Time 1.14.

Plunge for distance—L. P. Hansen (Y. M. C. A.), 46 feet, 5 inches, first; Condict (P. H. S.), 37 feet, second; Willett (P. H. S.), 36 feet, third.

220-yard—Brower (P. H. S.), first; Hansen (Y. M. C. A.), second. No third. Time not announced.

WILLIAM MARSH CAPTAIN OF HOPE CHAPEL QUINTET

William Marsh has been elected captain of the Hope Chapel basketball team. Manager George E. Leighs, of the Hopes, is arranging a game with the Bloomfield High School Alumni team. The High Street Cadets, of Newark, will play here next Saturday night.

JOE LOOMIS WILL MEET HOWARD DREW IN GARDEN

Chicago, Jan. 10.—Joe Loomis, Chicago A. A. runner, will take part in the Millrose A. A. games to be held in Madison Square Garden in New York, January 26. Loomis will meet Howard Drew in a special 70-yard scratch race and will also enter the 70-yard hurdles and the high jump.

CITY BOWLING LEAGUE MEETING IS POSTPONED

The City Bowling League meeting which was to have been held yesterday afternoon was postponed until Wednesday night, because the Elks' Club has not yet decided definitely to go into the league. The club bowling committee will meet tonight, when it is expected the lodge will decide to join the loop.

PRINTERS AND MAIL MEN OF SOMERVILLE ON COURT

Somerville, Jan. 10.—According to information furnished by Joseph Lambruskin, a basketball game will be played on or about January 22, in the Armory, between the Printers and Letter Carriers of this place.

The line-up will be about as follows:

Printers—J. Lambruskin, rf; C. Mulholland, rg; A. McKanan, c; J. Van Pelt, lg; G. Taylor, lf.

Mail Carriers—H. Dietz, lf; C. Garretson, lg; W. Staats, c; H. Ten Eyck, rf; H. Yost, rg.

NEAF APGAR HIT 40.

Neaf Apgar, of this city, broke 40 birds in the monthly merchandise prize shoot of the Smith Gun Club, of Newark, Saturday.

OTHER SPORTING NEWS ON PAGE FIVE.)

NIBS HAND SOLD TO CONNIE MACK

Athletics Purchase Local Catcher From Worcester Ball Club.

HIT .311 LAST YEAR

With Jack Lapp, Catcher Whom the Athletics Sold to White Sox on Saturday, Out of Way, Hand Will Have Good Chance to Stick.

After serving three years of minor league apprenticeship, and many more of semi-pro training, Frank ("Nibs") Hand is to get a show in the big leagues under the tutelage of Connie Mack. Such was the information contained in a letter Hand has received from the management of the Worcester, Mass., team, with which he played last year. Although the price has not been given out, it is known that it was a clear sale, and for no small amount.

The idol of local baseball fans has received some tempting offers before this from teams in the big show but preferred, as he expressed it, to work his way up and stay when he got there. He knew nothing of any deal that was on until he received the letter, and was considerably surprised.

After playing on semi-pro teams in this vicinity for several years, Hand joined the Brooklyn Club, of the old outlaw United States League. He was with the Perth Amboy Pacers, of the Atlantic League, two years ago, as battery mate for Cliff Randolph, another local boy. Upon the breaking up of the league he was free, as he had signed for only a year, and got a chance with the Worcester team, of the New England League, where, after warming the bench for the first few weeks, supplanted a veteran backstop and finished the season with a batting average of .311 and was third in the league. He was the cleanup man, and his arm was a terror to base stealers.

Hand is to report in time to go South with the Athletics, and with Lapp gone to the White Sox, the local youngster will have a great chance to make good.

STAR OF Y. M. C. A. LEAGUE GAME ON LOSING QUINTET

In one of the best preliminary games of the season on the Y. M. C. A. court, the Commuters' Five downed the Spicer team, Saturday night 32 to 27. Day, with five goals, and Brandt, with four, led the victors, but Herman, guard on the losing side, was the star of the game. He made half a dozen baskets, five of them coming in the second half.

The score:

COMMUTERS.

	G.	F.	P.
Trotter, f	2	0	4
Brandt, f	5	0	10
Day, c	5	3	13
Debele, g	2	1	5
Newmiller, g	0	0	0
	14	4	32

SIPCER.

	G.	F.	P.
Haffner, f	3	0	6
Coffey, f	1	0	2
Phillipson, c	2	0	4
Herman, g	6	1	13
Bird, g	0	0	0
Kline, g	1	0	2
	13	1	27

Score by periods:

Commuters	21	11—32
Spicers	12	15—27

Referee, Berse.

SOUTH PLAINFIELD MECCA FOR HUNDREDS OF SKATERS

More than a thousand skaters were on the ice at South Plainfield pond, yesterday. There were also many skating by electric light Saturday and Sunday evenings. Manager Phil Smith has purchased an ice planer, and he had the pond shaved as smooth as plate glass. Many automobile parties flocked to the big lake, there being so many cars lined up both sides of the bridge, the auto bus could not pass. Several of the fancy skaters of this vicinity were among those enjoying the sport. The crowds were so large it was impossible to handle all the requests for checking coats and furnishing refreshments. A number of lockers will be installed this week to check valuables.

MATHEY HOCKEY STAR.

Dean Mathey, captain of the Cranford Field Club hockey team, made two of his side's goals at South Orange, Saturday, when the S. O. F. C. seven won by a 10-3 score.

—Going to build? See Saturday's Press.

ANTHONY ALBERT DOES BEST WORK

Leads in Four of His Five Events at the Climax Gun Club Traps.

Anthony Albert was the leading winner at the Climax Gun Club traps, Saturday. Out of five events in which he shot, he won three, tied for first place in a fouth, and was second once. There were ten events on the program, only small fields turning out.

John Terry and Albert each broke 24 out of 25, and the latter also had two strings of 23 to his credit. Charley Randolph had 14 kills out of 15, and 9 out of 10.

The summary:

Event No. 1 (25 birds)—G. Ord 19, A. Albert 19, William Clawson 18.

Event No. 2 (25 birds)—A. Albert 21, G. Ord 20.

Event No. 3 (25 birds)—J. Terry 24, A. Albert 23, P. Terry [illegible], G. Ord 19.

Event No. 4 (25 birds)—G. Ord 18, A. L. Seidler 11.

Event No. 5 (25 birds)—A. Albert 24, U. G. Tingley 21, R. Apgar 19.

Event No. 6 (15 birds)—C. Randolph 14, H. Clawson 13, T. Apgar 11, W. Clawson 10, C. Ginnam 8.

Event No. 7 (25 birds)—A. Albert 23, C. Randolph 22, J. Terry 20, C. Ginnam 20, C. Foster 19, M. Terry 19, R. Apgar 15.

Event No. 8 (25 birds)—P. Terry 19.

Event No. 9 (25 birds)—C. Foster 22, C. Randolph 21, J. Terry 21, A. L. Seidler 17, H. G. Uhler, Jr., 9.

Event No. 10 (10 birds)—C. Randolph 9, C. Ginnam 6, H. G. Uhler, Jr., 5.

BROWNS MAUL BLUES IN K. C. HEAD-PIN MATCH

COLUMBUS CLUB HEAD-PIN TOURNEY.

Standing of the Teams.

Reds	10	5	.667	447
Browns	10	5	.667	445
Grays	7	5	.583	469
Blues	5	6	.455	442
Greens	5	9	.357	446
Whites	4	11	.267	422

Schedule.

No games scheduled.

The second big upset in as many nights took place in the Columbus Club head-pin house tournament Friday night, when the Browns won three games from the Blues, who were second. The Blues are now fourth, while the Browns are tied with the Reds for first place.

Most of the scores were low. George Howe knocked off 110 and 109 for an average of 101.2. Frank Platz rolled only one game and topped 106.

The scores:

BLUES.

Kennedy	58	63	52
Carty	*70	*70	*70
McCaffery	27	60	51
Doyle	81	93	70
Platz	*85	*85	106
	321	371	349

*Average.

BROWNS.

Kyle	92	64	64
Cannon	64	74	81
Green	57	74	63
Coffey	69	90	80
Howe	86	110	109
	386	412	397

JACK MARTIN SIGNS; WILL JOIN BREWERS APRIL 1

Jack Martin has signed his 1916 contract, and will leave about April 1 to join the Milwaukee Brewers on their spring training trip. Jack, who is employed at Pond's during the winter months, returned to work today, after a week's absence with the grip.

WANT BOXING IN JERSEY.

Another attempt to legalize boxing in this State will be made at the legislative session which begins tomorrow. Assemblyman John J. Dugan, of Bayonne, will introduce the measure. He is now preparing the bill.

—Press want ads work wonders.

CHANGES IN ALLEY DATES

Elizabeth-Plainfield Elks' Junior Match for Tonight is Off.

K. C. TILT SET BACK

Bayley-Paulus Hook Match Will Be Rolled Tomorrow Night Instead of This Evening—Local Eagles at Somerville Tonight.

Elks' Senior League.

Tonight—Hoboken at Newark

Tomorrow night—Elizabeth at Rahway.

Wednesday night—New Brunswick at Paterson.

Thursday night—Rutherford at New York; Jersey City at Plainfield.

Elks' Junior League.

Tomorrow night—Jersey City at Somerville.

Friday night—Newark at Paterson.

Elks' House Tourney.

Tomorrow night—Reo vs. Cadillac.

Friday night—Ford vs. Velie.

Knights of Columbus League.

Tomorrow night—Bayley at Paulus Hook; Ascension at Newark.

Thursday night—Plainfield at Bayonne; Bayley at Star of Bethlehem.

Friday night—Newark at Paterson; Paulus Hook at Jersey City.

Columbus Club House Tourney.

Friday night—Blues vs. Grays.

Eagles' League.

Tonight—Plainfield at Somerville

Wednesday night—Rahway at Elizabeth.

Westfield Bowling League.

Tomorrow night—Loyal Association vs. Royal Arcanum.

Wednesday night—Immediate Aid vs. Westfield Club.

Friday night—Red Men vs. Clinks.

Westfield S. S. League.

Tonight—Methodist vs. Holy Trinity.

Tomorrow night—Baptist vs. Presbyterian.

Wednesday night—Congregational vs. Episcopal.

Match Games.

Tomorrow night—Ramblers vs. St Joseph's at Gates' alleys.

Changes in the bowling dates on the calendar for this week have been made. Owing to the illness of two members of the Elizabeth Elks' Junior League team, the match scheduled to be rolled tonight, was postponed this morning. The Bayley-Paulus Hook match of the Knights of Columbus League, billed for tonight, has been set back until tomorrow night.

Five games in the B. P. O. E. Senior circuit are slated, Plainfield entertaining Jersey City here Friday night. The Elks' house tournament will start tomorrow night.

Plainfield K. of C. Leaguers will go to Bayonne, Thursday night. The five-man head-pin house tournament at the Columbus Club will end Friday night, when the last match will be played.

Plainfield Eagles will roll at Somerville tonight. Three matches are scheduled in each of the Westfield leagues.

A match game between the Ramblers and St. Joseph's will be rolled on Gates' alleys tomorrow night. The St. Joes will have John Connolly, George Gates, George Rohrs, Johnny Miller and Eddie Conshay.

HIGGINS AND HIS HORSE.

Lieut. Maurice Higgins, of the local police department, has purchased a new bay mare which has a track record of 2:03. Higgins gave the animal a tryout Saturday afternoon on local thoroughfares and it hit up a clip that attracted considerable attention from equine owners. Although Higgins doesn't happen to be in the jockey class when weight qualifications are taken into consideration he guided the steed Saturday afternoon and the owner's 200 pounds proved no drawback to the animal.

WITH THE HOOD OFF

In a jiffy we get right to work at repairing your car. Find the bad spot at once and start in to make it right again. Have both the skill and equipment necessary. We are good people to have restore your car's usefulness.

AUTOMOBILES REPAINTED.

MARTIN AUTOMOBILE CO.
304-312 PARK AVE.

MAYORS TOLD OF HEARINGS ON ELECTRIC CO. VALUATIONS

Trenton, Jan. 10.—Seeking the co-operation of the municipalities throughout the State which are served by the Public Service Electric Company, the Board of Public Utility Commissioners has sent out notice to the Mayors advising them of hearings which begin January 27, for the purpose of taking testimony as to the value of the company's property. Request is made that the municipalities should be represented at these hearings, and any assistance they can give will be appreciated by the Board.

For eighteen months engineers in the employ of the Board and local real estate experts have been making an inventory of the company's power houses, machinery, wires, cables and other property used in the generation and distribution of electricity, and the value of the company's land. This work is almost complete, with the exception of a comparatively small part, but before a ruling can be made as to the reasonableness of the company's rates it is necessary to determine the value of the company's property. This hearing is incidental to the investigation being conducted by the Board of the company's rates for light, heat and power. While the investigation is being conducted on the Board's own initiative, the problem was expressed to the municipalities that the investigation was of the utmost importance to the people served by the company.

The engineering firm of D. C. & William B. Jackson has been conducting the work of appraising the value of the company's property.

JOURNALISTIC OPINIONS

It is reported that Cardinal Gibbons has given sanction to the Billy Sunday movement in Baltimore. He assured a committee that he had no objection, whatever, to the Catholic clergy being asked to co-operate with their prayers in the campaign. The little great evangelist benefits the Catholic as well as the Protestant churches in his work is shown by the results in Syracuse. Among trail hitters there, 1,050 expressed a preference for the Catholic church. It may be supposed that many of these have wandered away from their church and were brought back to it by Sunday's efforts. Some may have been converted and sought the shelter of the Catholic church. Whatever the results, or the reasons for them, the evangelist does not antagonize the Catholic church and his work is bringing about a better understanding between Protestants and Catholics.—Elizabeth Journal.

—That funny fellow Scoop is on the classified page.

—When discontent reaches a certain point, the furnished room advertisements become very interesting to some people.

NEW JERSEY CENTRAL

TRAINS LEAVE PLAINFIELD.

For New York—2.10, 3.41, 5.08, 5.40, 5.52 except holidays), 6.27, 6.55, 7.22, 7.26 except holidays), 7.41, 7.44, (7.55 except holidays), 7.58, 8.12, 8.30 (except holidays), 8.36, 8.42, 8.59, 9.29, 9.53, 10.26, 11.27, 12.12 p. m.; 12.24, 12.58, 1.49, 2.20, 2.25, 2.39, 2.55, 3.11, 4.01, 4.13, 4.36, 5.39, 6.25, 6.47, 7.41, 8.27, 9.27, 9.36, 10.16, 10.46, 11.43 p. m. Sunday—2.19, 3.41, 5.40, 7.22, 7.58, 8.52, 9.34, 9.40, 10.37, 12.12 p. m., 12.39, 12.58, 1.17, 2.09, 2.15, 2.55, 3.17, 4.29, 5.27, 6.57, 8.14, 8.13, 8.27, 8.35, 8.39, 9.27, 10.29, 10.36 p. m.

For Newark—5.08, 6.27, 6.55, (7.06 through train to Newark), 7.41, 8.36, 9.29, 10.26, 11.27 a. m., 12.24, 12.58, 1.49, 2.39, 3.11, 4.13, 4.36, 5.39, 6.25, 6.47, 7.41, 8.27, 9.36, 10.36 p. m. Sunday—7.22, 8.52, 9.34, 10.37 a. m., 12.39, 12.58, 1.17, 2.09, 2.55, 3.17, 4.29, 5.24, 7.14, 8.12, 8.35, 8.39, 9.27, 10.29 p. m.

For Easton, Bethlehem, Allentown and Mauch Chunk—5.18, *8.20, 9.44, 11.27 a. m., 2.00, 5.24, 5.44 (6.59 to Easton) p. m. Sunday—5.19, *9.44, 10.57 a. m., 1.00, 5.44, 7.05 p. m.

For Wilkesbarre and Scranton—5.18, 9.44 a. m., 5.44 p. m. Sunday—5.19, 10.57 a. m., 5.44 p. m.

For Red Bank, Long Branch and Asbury Park, etc.—3.41, 8.12, (9.53 a. m. Red Bank), 11.27 a. m., 12.24 Saturdays only), (12.58 Red Bank only), (3.11 Red Bank only), 4.13, 4.36, 6.25, 8.27, 11.43 p. m. Sundays—3.41, 8.52 a. m., (9.40 Red Bank only), (2.15 Red Bank only), 5.17, (8.13 Red Bank only), 8.35 p. m.

For Atlantic City—3.41, 9.53 a. m. (12.24 Saturdays only), 3.11 p. m. Sundays—9.40 a. m., 2.15 p. m.

For Philadelphia—5.38, 7.39, 9.02, 10.43, 11.54 a. m., 12.42, 1.34, 2.45, 4.45, 5.13, 6.47, 8.47, 9.46, 10.48 p. m., 1.20 a. m. Sunday—9.02, 9.39, 9.57, 10.39, 10.43, 11.41 p. m., 12.42, 1.44, 2.45, 3.43, 4.39, 4.45, 5.36, 6.39, 8.39, 6.47, 8.47, 9.46, 10.55, 11.54 p. m., 1.20 a. m.

For Baltimore and Washington.—Daily 9.02, 10.43 a. m., 12.42, 2.45, 5.45, 6.47 p. m. (except Mauch Chunk). 2/15

COAL AND WOOD DEALERS.

Kindling and Grate Wood.
Prompt Deliveries. Orders received at
89 SOMERSET STREET
JOHN MOBUS
P. O. Box 320. Telephone 2538-J.

N. Meyers & Sons
COAL
COKE AND WOOD
Office tel. 1152-W. 121 Watchung Av.
Yard Tel. 1272.

SHERIFF'S SALE—In Chancery of New Jersey. Between Daniel H. Manning, complainant, and William F. Cory, et ux., et als., defendants. Fi. fa. for sale of mortgaged premises.

By virtue of the above-stated writ of fieri facias to me directed, I shall expose for sale by public vendue at the Sheriff's office in Elizabeth, N. J., on

WEDNESDAY, THE SECOND DAY OF FEBRUARY, A. D. 1916,

at 2 o'clock in the afternoon of said day, all that tract or parcel of land and premises, hereinafter particularly described, situate, lying and being in the Township of Fanwood, in the County of Union and State of New Jersey. Beginning at a stake and corner of M. S. Dunn's land, thence binding on said Dunn's line and J. C. Lyon's south forty-six degrees west five hundred and ninety-one feet to a stake and corner; thence again binding on said Lyon's north forty-two degrees west fifty-nine and one-half feet to a stake in said Lyon's line, said stake being also for a corner, a corner of lands this day quit claimed by the said Mary Jane Cory and William S. Cory, her husband, unto George W. Randolph and Abby E. C. Doane; thence binding on their line north forty-six degrees east five hundred and ninety-one feet to a stake in Park Avenue, and from thence binding on said Park Avenue south forty-two degrees east sixty feet to the place of beginning. Containing eighty-one hundreds of an acre, being the most easterly one-half of premises formerly owned by Maxwell Frazee. And is the same premises conveyed by George W. Randolph and Abby E. C. Doane and Hus to Mary Jane Cory by deed dated September 16, 1869, and recorded in Book 41 of Deeds for Union County, Pages 203, etc.

GEORGE C. OTTO, Sheriff.
JOHN H. VAN WINKLE & SON, Sol'rs.
1 10 4-m EDJ&PDP Fees, $15.30

HOTELS.

HOTEL WALDORF
HENRY WINDHAM, Prop.
144 EAST FRONT STREET.
Gottfried Kruger's Extra Beer on draught. Imported Wines, Liquors and Cigars. Hotel accommodations and private dining-room.

HOTEL SOMERSET
Newly Papered and Painted throughout. Table Board and Rooms by Day or Week.
Piel Bros. and Kruger's Beer on draught.
W. G. FEASTER, Proprietor
97 Somerset St. Tel. 591.

WEINMAN'S CAFE
GENERAL NEWS TICKER.
Stock quotations.
Up to the Minute.
'PHONE 1527.

HERR'S SCHOOL
FOR BUSINESS TRAINING
FALL TERM NOW OPEN
Day and Evening Classes
Call, phone (344) or write for full information.
PLAINFIELD BUSINESS COLLEGE
171 East Front Street

A. M. RUNYON & SON,
UNDERTAKERS
402 Park Ave. Telephone No. 40
Office open day and night.
Office of Hillside Cemetery.
New York Office 14 East 39th Street
Telephone Call 8341 Murray Hill
New York Embalmers' License 4699
New York State Registered License Undertakers No. 815

Estab. 1868 Tel. 2854
J. J. & C. A. HIGGINS
UNDERTAKERS.
Private Funeral Chapel
109-111 West Fourth Street
Auto Cortege for Long Distance.

T. A. MOORE
UNDERTAKER
612 E Sixth St.
Tel. 741-R

Established 1872.
P. CASEY & SON,
Undertakers and Embalmers.
Office 150 North Ave | Telephone 2331 | Residence 417 W. 3rd St.
N. Y. Office, 10 E. 22nd St.
Tel. 2094 Gramercy

L. L. MANNING & SON
STEAM GRANITE WORKS
Corner Central Ave. and West Front St.
Opp. First Baptist Church. 'Phone 338-J.

DIED.

KUHN—On Saturday, January 8, 1916, Mrs. Louisa Kuhn, in her 75th year.

Funeral from her late residence, 38 Race street, North Plainfield, N. J., Tuesday, January 11, at 8:30 a. m., and from St. Joseph's church at 9 a. m., where a high mass of requiem will be offered for the repose of her soul. Interment in St. Mary's cemetery.

CLARK—At St. Louis, on January 8, 1916, Mary A., wife of the late James Clark.

Services and interment at Hillside cemetery, Plainfield, N. J., on Tuesday, January 11, at 10:15 a. m.

LUNGER—On Monday, January 10, 1916, Jane K., widow of A. V. Lunger, in her 74th year.

Funeral services at her late residence, 210 Washington street, on Wednesday, Jan. 12, at 1 p. m. Interment at convenience of the family.

PUBLIC AUCTION
TUESDAY, JANUARY 11, at 10 a. m.
—AT—
237 WEST FRONT STREET
I shall expose for sale to the highest bidder, 4 show cases, 2 counters, 1 cash register, 1 safe, 1 desk, portable baker's oven, bake troughs, baker's pans, bread boxes, shelves, counters, etc. Terms cash.
GEORGE YORK, Bailiff.

Correct Dentistry
In dentistry as in a garment and many other things, there is correctness of style. I can supply you with teeth that can be depended on as being the correct thing in either
Bridge, Crown or Plate Work.
I assure you of high class work at reasonable charges. Consultation free.
DR. WHITE,
Plainfield's Painless Dentist,
105 E. Front Street,
Over Schwed Bros.
Tel. 2291 11 10 mwstf

Children's Eyes
Don't neglect them. Now is the time, before the hard winter's work, at the books. Headache and Neuralgia quickly relieved. No charge for consultation.

STILES & CO
Philadelphia Eye Specialists
AT 107 EAST FRONT ST.
EVERY THURSDAY.
Hours 10 to 5.

AWNINGS
UPHOLSTERING
WINDOW SHADES
Frank G. Wikoff
721 W. Fourth St. Tel 1746.

FLOORS
HARDWOOD AND PARQUET
Old Floors Refinished.
S. E. WARD & CO.
108 Depot Park. Manning Building.
Plainfield, N. J. 'Phone 470.

—Advertise in the Daily Press.

CLASSIFIED RATES

One cent a word for first insertion, one-half a cent a word for each subsequent insertion of the same advertisement for less than one month. Fifty cents a line for one month. Double Charge for Capitals. No advertisement received for less than 10 cents. No display or black face type used in this column.

The Plainfield Daily Press cannot give information regarding advertisements for which answers are to be sent care of the Press. Persons replying to office addresses must mail or leave written answers as stated in advertisement.

HELP WANTED—FEMALE.

OPERATORS; EXPERIENCED. NAT LEVY & CO., 509 WATCHUNG AVENUE. 1 3 tf

WANTED—White maid for general housework, family of two; no laundry; reference required. 55 Somerset street. 12 31 tf

EXPERIENCED white maid for general housework; small family. 158 Westervelt avenue. 1 7

WANTED—General assistant at Children's Home. Call at 215 East Second street. 12 31 tf

WANTED—Competent white woman for general housework; no washing. Apply 228 East Ninth street. 1 6 tf

WANTED—Experienced girl for general housework; small family; no laundry. Apply 32 Myrtle avenue.

WAITRESS wanted; must have reference. Tel. 851. 1 7

WANTED—Child's nurse; references. Apply 621 Park avenue. 1 5

WANTED—Girl for general housework. 142 East Fifth street. 12 30 tf

FOR SALE

FOR SALE—240 egg Buffalo Cypress incubator; good condition. Telephone 2071-W. 1 3 tf

FOR SALE—Horse blankets and automobile robes at cut prices. J. S. McCann, 162 East Second street, near Watchung avenue. 1 7 6

FOR SALE—Combination pool and billiard table, with complete equipment; cheap to quick buyer; can be seen at Memorial Parish House, Scotch Plains. 'Phone, Supervisor Hare, Fanwood 1450. 1 8 6

AGENTS WANTED.

AGENTS WANTED—To sell to Ford owners in Passaic county, new invention; saves one-third gas bill; also other counties open. Write, Manager, Sine Cera Auto Specialty Company, 75 Montgomery street, Jersey City, N. J.; room 515. 1 8 2

EMPLOYMENT AGENCIES.

READ THIS—Murray's Employment Registry, 326 West Front street, near Grove, for reliable help; fees reduced, and very moderate. 'Phone 666. 2 13 tf

MRS. KELLER'S Employment Agency, 22 Somerset place, all nationalities. 'Phone 1724. tf

ROOMS AND BOARD.

TO LET—Suite of rooms, with bath; also single room. 209 East Seventh street. 10 27 tf

APARTMENTS with private bath; also single room. 312 East Seventh street. 7 16 tf

FOR SALE OR TO LET.

FARM for sale or rent, 30 acres land, good house and outbuildings; located 1½ miles from Clinton Avenue station, Plainfield. Apply, J. T. Vail, Plainfield. 1 8 tf

—Find the "likely-looking" ads. in today's classified columns—and solve that problem of yours.

FOR RENT.

MOVING PICTURE OR STEREOPTICON SHEET FOR RENT, big enough for the largest hall. Apply Daily Press office. tf

ATTRACTIVE, modern, hollow-tile residences, 901 and 915 West Sixth street, Plainfield; excellent locality, near station, schools and trolley; nine rooms, all improvements, sleeping porch, large lot. For sale on reasonable terms or rentable at $42.50 monthly. Edward C. Lunt, 92 Liberty street, New York, or your own broker. 1 6 1 mo

FOR RENT—Nice six room apartment; all improvements. Apply, Neumann Brothers Company. 12 2 tf

FOR RENT—Ten room house, 507 Watchung avenue; all improvements. Apply, Neumann Brothers Company. 12 2 tf

TEN-ROOM house, 418 East Second street; all improvements. William Newcorn. 3 11 tf

STORE to rent, corner Watchung avenue and Fifth street. Apply, Neuman Brothers Co. 12 20 tf

TEN-ROOM house, 416 East Second street; all improvements. William Newcorn. 4 11 tf

MISCELLANEOUS.

WHY NOT brighten up your home? We have a full line of gas and electric portables, showers, domes, semi-indirects, store fixtures and gas and electric supplies, at the lowest prices in the city. Naylor & Naylor, 128 North avenue. 12 13 tf

INSURANCE—ALL BRANCHES. AGENT FOR NATIONAL SURETY CO. J. T. VAIL. tf

MONEY TO LOAN

MONEY TO LOAN on bond and mortgage. J. T. Vail. tf

MONEY TO LOAN—First mortgage security; property centrally located. L. A. Clement, attorney, Babcock building. 3 9 tf

MONEY to loan; twenty to twenty-five hundred on first mortgage. Address, F. L. C., care of Press. 1 10 6

MONEY to loan on bond and mortgage. Charles L. Moffett, attorney, Woodhull & Martin building. 1 10 13

MONEY TO LOAN on mortgage. H. C. Linbarger, 197 North avenue; phone 955. tf

MONEY TO LOAN on mortgage. Manning & Curtis, 106 Depot Park. tf

MONEY TO LOAN on bond and mortgage. Mulford, opposite depot. tf

LOST AND FOUND.

STRAYED—From 1439 Watchung avenue, Saturday afternoon, cross-bred bull, brindle and white; name on collar Psi, also Psi Upsilon Fraternity, 1 Central avenue, Ithaca, New York. Reward. 'Phone 1168-M. 1 10 2

LOST—Large cameo pin set with pearls, between Union street and 142 East Fifth. Suitable reward if returned to 142 East Fifth. 12 31 tf

LOST—Lady's ring, in envelope. Reward if left at 1009 West Third street. 1 8 3

LOST—Elk's tooth, between Plainfield Theatre and Somerset Hotel; initials W. G. F., No. 324. Reward if left at this office. 1 7 3

AUTOMOBILES FOR SALE.

FOR SALE—Hupmobile 20; good condition; self starter. Telephone evenings, between 7 and 8, 2487. 1 6 tf

HELP WANTED—MALE.

BUTLER wanted; reference required. Tel. 851 1 7 3

DRILL hands wanted. Hall Printing Press Company, Dunellen, New Jersey. 1 8 2

REAL ESTATE FOR SALE.

INCOME property for sale; good paying investment. Address Investment, care of Press. 4 16 tf

Mono Storage
Warehouse
North Avenue
Opp. Freight House
125 East Front Street

Concerning the "Storage Question" is settled by having US store your household effects.
Clean, Sanitary Vermin-proof rooms.
Call and inspect our place.
HAND'S EXPRESS CO.
OFFICE 69 SOMERSET STREET

AUCTIONEERS.

THE LEADING AUCTIONEERS
W. A. SCHORB & CO.
Also Dealers in Second Hand Furniture—Bought and Sold.
120 Madison Av., Jackson Bldg.
Telephone 2296.

ADVERTISEMENTS
—FOR—
NEW YORK HERALD, WORLD, TIMES, SUN, JOURNAL TELEGRAM, AMERICAN, BROOKLYN EAGLE, GLOBE
—AND—
NEWARK EVENING NEWS
RECEIVED
AT REGULAR OFFICE RATES.
PLAINFIELD DAILY PRESS
No Telephone Orders.
Cash Must Accompany Copy.

Carnations
a Specialty
FORRISTEL NURSERY
Successor to
BELLEVIEW AVE. NURSERY CO.
Tel. 1349. W. H. Forristel, Manager.

Very Low Rates
—AT—
Murray's Storage Warerooms
Large and Small Rooms.
HOUSEHOLD FURNITURE, TRUNKS, ETC.
R. MURRAY, Auctioneer
326 TO 330 WEST FRONT STREET.
COR. GROVE 'Phone 666.

L. MORALLER & SON
WATCHMAKERS AND JEWELERS
WATCHES
CLOCKS and
JEWELRY
Fine Watch and Clock Repairing a Specialty.
219 Park Ave. Phone 1967-J.

ORGANIZED 1864.
THE
FIRST NATIONAL BANK OF PLAINFIELD
A COMMERCIAL BANK WITH SAVINGS and SAFE DEPOSIT DEPARTMENTS
FOUR PER CENT INTEREST PAID ON SAVINGS ACCOUNTS

Suburban Transit Company
Leave Plainfield for South Plainfield—Week days—a6.20, a7.20, 9.00, 11.45, 1.00, 2.00, 4.30, 5.00, 6.10, b6.00, 10.30, 11.15. Sundays—9.00, 12.00, 2.00, 4.00, 5.00, 9.00.
Leave South Plainfield for Plainfield—Week days—a7.00, a7.45, 9.20, 12.05, 1.20, 1.30, b4.20, 4.20 except Saturday, 5.30, 7.20, 9.30, 10.50, b11.45. Sundays—9.40, 12.15, 2.30, 4.30, 5.30, 9.20.
Leave Plainfield for Watchung—7.00, 8.15, f10.00, b1.00, g3.00, 4.15, b6.20.
Leave Watchung for Plainfield—8.00, 9.50, f11.15, b2.20, g3.45, 5.35, g7.30.
Leave Plainfield for Warrenville—d8.00, e5.15, 6.20, f10.00, g3.00, g6.30.
Leave Warrenville for Plainfield—7.00, f11.00, g3.20, g7.15.
Leave Plainfield for Stirling—8.15, b12.00 4.15.
Leave Stirling for Plainfield—9.30, b2.00 5.15.
(a) Except holidays.
(b) Saturdays only.
(c) Except Saturdays.
(d) Daily except Sundays, holidays Monday mornings, and mornings after holidays.
(e) Monday mornings and mornings after holidays.
(f) Sundays and holidays only.
(g) Saturdays, Sundays and holidays.
R. W. CAMPBELL, Mgr., 310 Park Ave 'Phone 130 Plainfield.

B. KIVATINOS
Successor to Kivatinos & Jelling. Fancy Fruits, Choice Confectionery, Nuts, Cigars, etc. We make a Specialty of Olive Oil.
211 W. FRONT ST. Tel. 886-W

A. H. ENANDER
SANITARY PLUMBING, GAS FITTING, STEAM AND HOT WATER HEATING.
Contractor for Sewer Connections.
125 WATCHUNG AVENUE.

—Most of the readers of this newspaper know a bargain when they read about it. Are you advertising that part?

CONDENSED STATEMENT OF CONDITION

The Plainfield Trust Company

as rendered to the Banking Department of the State of New Jersey

DECEMBER 31st, 1915

ASSETS		LIABILITIES.	
Railroad and other bonds (Market value $1,246,595.36)	$1,231,444.08	Capital stock	$ 100,000.00
Bonds and mortgages	1,138,231.98	Surplus and undivided profits	304,888.93
Demand loans, time loans and bills purchased	2,702,443.64	Accrued interest	12,079.68
Banking house	85,000.00	DEPOSITS	5,879,455.35
Other real estate	2,965.79		
Accrued interest	27,429.82		
Cash and reserve	1,108,908.65		
	$6,296,423.96		$6,296,423.96

IN CHANCERY OF NEW JERSEY.

To WILLIAM H. COOPER.

By virtue of an Order of the Court of Chancery made on the day of the date hereof, in a cause wherein Mary S. Marsh, Executrix, etc., is Complainant, and you are Defendant, you are required to appear, plead, answer or demur to the Bill of said Complaint on or before the nineteenth day of February, next, or said bill will be taken as confessed against you. The said bill is filed to foreclose a mortgage given by the Central Holding Company, a corporation, to Mary S. Marsh, as Executrix of the Last Will and Testament of Elizabeth M. Leonard, deceased, dated June 25th, 1910, for Two Thousand Dollars, covering lands in the City of Plainfield, County of Union and State of New Jersey; and you, William H. Cooper, are made defendant because you are a party to the bond secured by the mortgage given on the premises mentioned and described in the said bill, and by virtue thereof claim to have some lien upon or interest in the said mortgaged premises.

Dated December 18th, 1915.

REED & HETFIELD,
Solicitors of Complainant,
203 Park Avenue,
Plainfield, N. J.
12 27 5-m

IN CHANCERY OF NEW JERSEY.

To WILLIAM H. COOPER.

By virtue of an Order of the Court of Chancery made on the day of the date hereof, in a cause wherein Mary S. Marsh, Executrix, etc., is Complainant, and you are Defendant, you are required to appear, plead, answer or demur to the Bill of said Complaint on or before the nineteenth day of February, next, or said bill will be taken as confessed against you. The said bill is filed to foreclose a mortgage given by the Central Holding Company, a corporation, to Mary S. Marsh, as Executrix of the Last Will and Testament of Elizabeth M. Leonard, deceased, dated June 25th, 1910, for One Thousand Five Hundred Dollars, covering lands in the City of Plainfield, County of Union and State of New Jersey; and you, William H. Cooper, are made defendant because you are a party to the bond secured by the mortgage given on the premises mentioned and described in the said bill, and by virtue thereof claim to have some lien upon or interest in the said mortgaged premises.

Dated December 18th, 1915.

REED & HETFIELD,
Solicitors of Complainant,
203 Park Avenue,
Plainfield, N. J.
12 27 5-m

IN CHANCERY OF NEW JERSEY.

To WILLIAM H. COOPER.

By virtue of an Order of the Court of Chancery made on the day of the date hereof, in a cause wherein Mary S. Marsh, Executrix, etc., is Complainant, and you are Defendant, you are required to appear, plead, answer or demur to the Bill of said Complaint on or before the nineteenth day of February, next, or said bill will be taken as confessed against you. The said bill is filed to foreclose a mortgage given by the Central Holding Company, a corporation, to Mary S. Marsh, as Executrix of the Last Will and Testament of Elizabeth M. Leonard, deceased, dated June 25th, 1910, for One Thousand Five Hundred Dollars, covering lands in the City of Plainfield, County of Union and State of New Jersey; and you, William H. Cooper, are made defendant because you are a party to the bond secured by the mortgage given on the premises mentioned and described in the said bill, and by virtue thereof claim to have some lien upon or interest in the said mortgaged premises.

Dated December 18th, 1915.

REED & HETFIELD,
Solicitors of Complainant,
203 Park Avenue,
Plainfield, N. J.
12 27 5-m

IN CHANCERY OF NEW JERSEY.

To WILLIAM H. COOPER.

By virtue of an Order of the Court of Chancery made on the day of the date hereof, in a cause wherein Mary S. Marsh, Executrix, etc., is Complainant, and you are Defendant, you are required to appear, plead, answer or demur to the Bill of said Complaint on or before the nineteenth day of February, next, or said bill will be taken as confessed against you. The said bill is filed to foreclose a mortgage given by the Central Holding Company, a corporation, to Mary S. Marsh, as Executrix of the Last Will and Testament of Elizabeth M. Leonard, deceased, dated June 25th, 1910, for Three Thousand Dollars, covering lands in the City of Plainfield, County of Union and State of New Jersey; and you, William H. Cooper, are made defendant because you are a party to the bond secured by the mortgage given on the premises mentioned and described in the said bill, and by virtue thereof claim to have some lien upon or interest in the said mortgaged premises.

Dated December 18th, 1915.

REED & HETFIELD,
Solicitors of Complainant,
203 Park Avenue,
Plainfield, N. J.
12 27 5-m

IN CHANCERY OF NEW JERSEY.

To WILLIAM H. COOPER.

By virtue of an Order of the Court of Chancery made on the day of the date hereof, in a cause wherein Mary S. Marsh, Executrix, etc., is Complainant, and you are Defendant, you are required to appear, plead, answer or demur to the Bill of said Complaint on or before the nineteenth day of February, next, or said bill will be taken as confessed against you. The said bill is filed to foreclose a mortgage given by the Central Holding Company, a corporation, to Mary S. Marsh, as Executrix of the Last Will and Testament of Elizabeth M. Leonard, deceased, dated June 25th, 1910, for Two Thousand Dollars, covering lands in the City of Plainfield, County of Union and State of New Jersey; and you, William H. Cooper, are made defendant because you are a party to the bond secured by the mortgage given on the premises mentioned and described in the said bill, and by virtue thereof claim to have some lien upon or interest in the said mortgaged premises.

Dated December 18th, 1915.

REED & HETFIELD,
Solicitors of Complainant,
203 Park Avenue,
Plainfield, N. J.
12 27 5-m

IN CHANCERY OF NEW JERSEY.

To WILLIAM H. COOPER.

By virtue of an Order of the Court of Chancery made on the day of the date hereof, in a cause wherein Mary S. Marsh, Executrix, etc., is Complainant, and you are Defendant, you are required to appear, plead, answer or demur to the Bill of said Complaint on or before the nineteenth day of February, next, or said bill will be taken as confessed against you. The said bill is filed to foreclose a mortgage given by the Central Holding Company, a corporation, to Mary S. Marsh, as Executrix of the Last Will and Testament of Elizabeth M. Leonard, deceased, dated June 25th, 1910, for Four Thousand Five Hundred Dollars, covering lands in the City of Plainfield, County of Union and State of New Jersey; and you, William H. Cooper, are made defendant because you are a party to the bond secured by the mortgage given on the premises mentioned and described in the said bill, and by virtue thereof claim to have some lien upon or interest in the said mortgaged premises.

Dated December 18th, 1915.

REED & HETFIELD,
Solicitors of Complainant,
203 Park Avenue,
Plainfield, N. J.
12 27 5-m

SHERIFF'S SALE—In Chancery of New Jersey. Between John Abbott, complainant, and Jeannette W. Bond, et al defendants. Fl. fa. for sale of mortgaged premises.

By virtue of the above-stated writ of fieri facias to me directed, I shall expose for sale by public vendue, at the Sheriff's office in the Court House, in the city of Elizabeth, N. J., on

WEDNESDAY, THE FIFTH DAY OF JANUARY A. D., 1916,

at two o'clock in the afternoon of said day, all that tract or parcel of lands and premises, situate, lying and being in the City of Plainfield, in the County of Union and State of New Jersey. Beginning at a corner formed by the intersection of the northerly side of Richmond street, now called Norwood avenue, with the westerly side of Front street and running thence northwesterly along the northerly side of Norwood avenue one hundred and sixty seven (167) feet; thence running in a northeasterly course at right angles to Norwood avenue sixty (60) feet to a stake; thence running in a southeasterly course parallel with Norwood avenue one hundred and sixty-three and sixty-seven hundredths (163.67) feet to a stake and corner in the westerly side of Front street; thence running along the side of Front street in a southwesterly course sixty (60) feet, more or less, to the place of beginning. Conveying also all the estate, right, title and interest of the parties of the first part to the land in Norwood avenue and Front street opposite to and adjoining the land above described to the center of said avenue and street.

GEORGE C. OTTO, Sheriff.

JAMES P. POWERS' Sol'r.
12 13 4-m EDJ&PDP Fees, $13.60

ESTATE OF BENNET BRITTIN, Deceased. Pursuant to the order of George T. Parrot, surrogate of the County of Union, made on the application of the undersigned, Executor of said deceased notice is hereby given to the creditors of said deceased to exhibit to the subscriber under oath or affirmation their claims and demands against the estate of said deceased within nine months from the twentieth day of November, 1915, or they will be forever barred from prosecuting or recovering the same against the subscriber.

JOHN H. VAN WINKLE, Executor.
John H. Van Winkle & Son, Proctors.
11 22 9-m —Fees $11.10

STORAGE SALE.

Stoddard-Dayton roadster, stored in the name of F. G. Telfer, will be sold at Public Auction at the Martin Automobile Co., 304 Park Avenue, Plainfield, N. J., on Tuesday, January 11, at 1 p. m.

MARTIN AUTOMOBILE CO.
Dated December 27, 1915.
12 27 3-ow m

We have a splendid stock of precious stones, diamonds especially, and we wish to draw your attention to their excellent investment qualities.

A diamond selected from this stock is a superbly cut, pure flawless stone that will steadily increase in value—it's a first-class investment besides a jewel that will give you the maximum pleasure in wearing.

PETER DELGYER
JEWELER
219 West Front Street.
Opposite Proctor's.

THE PLAINFIELD TRUST COMPANY

Plainfield, N. J., Dec. 27, 1915.

The annual meeting of the stockholders of this Company for the election of Directors and for the transaction of such other business as may be brought before it will be held at its banking house, 202 Park Avenue, Plainfield, N. J., on Tuesday, January 11th, 1916, at three o'clock p. m. Polls will be open one hour.

DE WITT HUBBELL, Secretary.

12-27 1-3 10

Established 1868.

CHOICE PICTURES, DAINTY MIRRORS AND UNIQUE PICTURE FRAMES.

AT

Swain's
817 W. FRONT STREET,
Plainfield, N. J.

Assortment larger than ever and prices very reasonable.

Artists' materials, Regilding, etc.

REAL ESTATE
INSURANCE
MANNING & CURTIS
106 DEPOT PARK

AUTO BUSES
Dances, Parties, Lodges, etc.
Parties from 18 to 50 people transported any distance at reasonable prices.
SUBURBAN TRANSIT CO.,
R. W. Campbell, Mgr.
210 Park Avenue. 'Phone 134

REAL ESTATE
INSURANCE
Harvey R. Linbarger
197 NORTH AVENUE.
Telephone 95.

PAINTERS AND DECORATORS.

WE DO

Paperhanging, Painting and Decorating in all its branches.

WE SELL

Paints, Brushes, Stains, Varnishes, Wallpaper, and in fact everything to brighten up your home.

A. B. Woolston. H. F. Woolston

WOOLSTON & BUCKLE CO
Painters and Decorators,
143-145 NORTH AVENUE
Established 1880. 'Phone 108
m-s tf

James C. Hansen
DECORATOR
Dealer in
PAINTS, OIL, GLASS,
VARNISHES, ETC.
141 East Front St., Plainfield, N. J.
Distrubtor of John W. Masury & Son's Pure Colors, Ready Mixed Paints. Etc.

1916 WALLPAPERS
IMPORTED and AMERICAN GOODS
C. CONOVER & CO
Decorators, Painters and Paper-Hangers, Window and Plate Glass.
115 Elmwood Place. — Tel. 114

SAYS WE BECOME CRANKS ON HOT WATER DRINKING

Hopes every man and woman adopts this splendid morning habit.

Why is man and woman, half the time, feeling nervous, despondent worried; some days headachy, dull and unstrung; some days really incapacitated by illness.

If we all would practice the drinking of phosphated hot water before breakfast, what a gratifying change would take place. Instead of thousands of half-sick, anaemic-looking souls with pasty, muddy complexions we should see crowds of happy healthy, rosy-cheeked people everywhere. The reason is that the human system does not rid itself each day of all the waste which it accumulates under our present mode of living. For every ounce of food and drink taken into the system nearly an ounce of waste material must be carried out, else it ferments and forms ptomaine-like poisons in the bowels which are absorbed into the blood.

Just as necessary as it is to clear the ashes from the furnace each day before the fire will burn bright and hot, so we must each morning clear the inside organs of the previous day's accumulation of indigestible waste and body toxins. Men and women, whether sick or well, are advised to drink each morning, before breakfast, a glass of real hot water with a teaspoonful of limestone phosphate in it, as a harmless means of washing out of the stomach, liver kidneys and bowels the indigestible material, waste, sour bile and toxins; thus cleansing, sweetening and purifying the entire alimentary canal before putting more food into the stomach.

Millions of people who had their turn at constipation, bilious attacks acid stomach, nervous days and sleepless nights have become real cranks about the morning inside-bath. A quarter pound of limestone phosphate will not cost much at the drug store but it is sufficient to demonstrate to anyone its cleansing, sweetening and freshening effect upon the system.—Adv.

PLAINFIELD WINDOW CLEANING COMPANY
H. MERSTRICH, Prop.
Stores, Offices, Private Residences, New Buildings Cleaned, Scrubbed and Oiled. Office, 121 Liberty St.; Tel. 1945.

—Not many of the readers of this newspaper buy unadvertised things—either chattels or real estate.

SERVICE
CAPITAL $100,000

MORTGAGES AS INVESTMENTS FOR IDLE FUNDS

There is no better form of investment for those who desire a higher rate than the 4% aid in our Special Department, than mortgages on well selected property on a 50% basis.

This Company invests a certain portion of its funds in gilt edge mortgages and is willing to sell participations in these mortgages from time to time to persons desiring conservative investments.

We are always pleased to talk over investments with persons having idle funds in an endeavor to be of service and will be glad to submit our offerings to anyone who may be interested.

THE STATE TRUST COMPANY
The Bank of Personal Service.

New Mid-Winter Styles

As usual this store is in the forefront with exclusive new styles in footwear—and an entire new "crop" is ready for mid-winter harvesting.

What is in vogue now can be seen in our windows—note many radical new departures from the styles that were general before Xmas.

White High Cut Boots.
Toppy White Spats.

M.C. VAN ARSDALE

PLYMOUTH MARKET
A. Bohren, Proprietor.
163 Somerset St.
Corner Linden Avenue.
Telephone 2672.

ALL KINDS OF SELECTED MEATS, VEGETABLES AND PROVISIONS.

The public is cordially invited for inspection and patronage. Fast Delivery all over the city.

L. A. Hummer, Manager.
1 4 6

ARRIVAL AND DEPARTURE OF MAILS AT PLAINFIELD POSTOFFICE.

May 29th, 1914.

NEW YORK MAILS. Arrive—5:30, 8:00, 8:40, 11.45 a. m., 1:30, 2:30, 5:00, 5:30, 8:30 p. m., 12 midnight. Close—6:30, 7:45, 10:00, 10:45 a. m., 12 noon, 2:00, 3:50, 5:45, 7:45, 9:00 p. m.

SOMERVILLE AND EASTON. Arrive—8:40, 10.45 a. m., 12:45 and 7:08 p. m. Close—6:30, 7:45 a. m., 1:30, 4:20 p. m.

PHILADELPHIA—Direct. Arrive—5:30, 8:00, 9:40, 11:45 a. m., 12:30, 2:30, 7:08 p. m. Close—6:40, 11:30 a. m., 1:30, 3:50, 6:50, 9:00 p. m.

THROUGH FAST MAIL FOR EAST. Close—12 noon, 2:00, 3:50, 5:45 p. m.

DIRECT THROUGH FAST MAIL FOR WEST. Close—6:30, 11:30 a. m., 1:30, 5:00 and 9:00 p. m.

PENNSYLVANIA. West of Easton. Close—6:30 a. m., 1:30, 5:00, 7:00 p. m.

ELIZABETH—Direct. Arrive—5:30, 8:40 a. m., 1:30, 2:00, 5:30 p. m. Close—7:45, 10:0 a. m., 12 noon, 5:45, 9:00 p. m.

NEWARK—Direct. Arrive—5:30, 8:45 a. m., 1:30, 2:30, 5:30 p. m. Close—6:30, 7:45, 10:45 a. m., 12 noon, 3:00, 3:50, 5:45, 9:00 p. m.

WATCHUNG. Arrive—1:00, 6:45 p. m. Close—9:00 a. m., 5:30 p. m.

WARRENVILLE. Arrive—1:00 p. m. Close—2:00 a. m.

SUNDAY MAILS. Office open from 9:30 to 10:30 a. m.

A. E. HOAGLAND, P. M.

Hoagland's Express
W. H. CARKHUFF, Successor.
FURNITURE AND PIANO MOVING
OFFICE, 124 WEST SECOND ST.
Telephone 884.

HODGE'S PHARMACY
Y. M. C. A. BUILDING
BELLE MEAD SWEETS
Telephone 62.

—Press want ads pay.
—That funny fellow Scoop is on the classified page.

ORGANIZED 1868

PLAINFIELD SAVINGS BANK
PLAINFIELD, N. J.

Improving Times and Increasing Funds

There is no time like the present for improving the little opportunities to save.

They come to almost everyone, and should be taken advantage of.

Your funds should be increasing at interest.

Put them to work now by starting an account with us.

4% INTEREST PAID
ONLY SAVINGS BANK IN PLAINFIELD

SPECIAL SALE

Keen Kutter Carving Sets.
Keen Kutter Tool Cabinets.
Klipper Klub Ice Skates.
All Reduced 15 Per Cent. for One Week.

F. A. Kirch & Co.
205 Park Avenue.
Phone 578.
HARDWARE, TOOLS AND CUTLERY.

Be a Home Town Trader!!

JOIN THE HOME TOWN PROCESSION!

Plainfield is your home town.
Your interest is here.
Plainfield's prosperity is your prosperity.
Keep the money in town by spending it in town.

Patronize Plainfield merchants, craftsmen, mechanics and the musicians; be a booster for our slogan,

"Try Plainfield First"

PLAINFIELD BUSINESS MEN'S ASS'N
P. O. Box 575, Plainfield, N. J.

We Will Help You Save Money

If you feel that your insurance rate is too high, come to us and we will show you a make up of it, and advise you how it can be reduced by making improvements. You not only will be able to save money, but will eliminate the fire hazard at the same time.

Auto fire 1%.

REAL ESTATE LOANS RENTS **GEO. M. CLARKE CO.** Babcock Bldg. Telephone 800 Plainfield.
INSURANCE OF ALL KINDS.

ORGANIZED 1875

As A Nation

the United States is enjoying unprecedented prosperity: and it is probable that only reckless speculation and disregard of sound business methods can materially mar it.

Avail yourself of our banking service by opening a Checking Account.

3% Interest on daily balance of $500 and above.

CITY NATIONAL BANK
PLAINFIELD, N. J.

No exchange on out-of-town checks. Our checks collectible at par through the Federal Reserve Bank of New York and New York Clearing House.

If values and prices ruled about alike in all stores at all times, there would not be any such thing as store competition. And, as finding desirable values would require no especial knowledge or insight, store advertising would be superfluous.

WE'RE GOING TO MOVE!

On and after February 14, 1916, the Plainfield Daily Press office will be located at 193-195 North avenue.

PLAINFIELD DAILY PRESS

THE WEATHER.
Partly cloudy and somewhat colder tonight; Wednesday increasing cloudiness; moderate northwest to north winds.
Highest yesterday, 36; lowest this morning, 35.

Established May 10, 1887. TEN PAGES PLAINFIELD, NEW JERSEY, TUESDAY, JANUARY 11, 1916. TEN PAGES Two Cents a Copy, $5 a Year.

FORCE ENGLAND TO DEAL FAIRLY

Congressman Fess Says Her Guilt is Greater Than Germany's.

HE COMMENDS WILSON

Embargo on Munitions as Last Resort to Secure Recognition of U. S. Rights—British Force Doomed, Says Turkey.

Washington, Jan. 11.—In a vigorous speech in the House today Representative Fess, of Ohio, upheld the Wilson Administration in its policy of obtaining recognition for the rights of neutral commerce on the high seas. He also condemned the submarine policy of Germany and Austria as violative of the fundamental principles of international law. Great Britain, he declared, is more guilty than the Central Powers in violating American rights. He strenuously opposed the proposal for an embargo on munitions of war, except as a last resort to compel the Allied Powers to recognize American rights upon the high seas.

Lusitania Case Is Settled.

The dominant feature of discussion at today's cabinet meeting was the tentative settlement of the Lusitania case and Secretary of State Lansing informed the President and his colleagues that he believed that the entire case would be a closed incident within a week.

British Force Is Doomed.

Constantinople, Jan. 11.—The British army under General Townshend, cooped up in Kut El Amara, Mesopotamia, is doomed, is the belief of army leaders now in the Turkish capital. Advices from the eastern front to the War Office report the relief column of 50,000 men, which set out for Kut El Amara from iman Ali Gherbi has been checked after a furious battle in which the English lost heavily. The Turks took many prisoners.

Germans Hold New Trenches.

Berlin, Jan. 11.—German war statement:

"Western theatre—Enemy advances against the trenches northwest of Massiges, which were captured by the Germans, were repulsed. A battle aeroplane, fitted with 3.8 centimetre guns, was forced by the German fire, to land near Jumen, south of Dixmude. The aircraft, undamaged, is in our hands."

German Cruiser Bremen Lost.

Destruction of the German protected cruiser Bremen in the Baltic Sea was admitted today in an item issued by the Overseas News Agency, which said: "Copenhagen newspapers report that life belts from a German man of war have been found on the Swedish coast. We hear from competent authorities that the belts must be from the sunken Bremen since an accident to any other ship belonging to the German navy is out of the question."

Italians Use Heavy Guns.

Rome, Jan. 11.—Great artillery duels are in progress all along the front in the Austro-Italian theatre of war. The Italian War Office reports that guns of heavy calibre are being used everywhere.

Italians and Bulgars Clash.

Fighting is reported between the Italian troops and the Bulgarians for the first time. The conflict took place at Alessio, 5 miles from the port of San Giovnni Di Modua and on the banks of the Drin River, held by the Italian forces. The Bulgars, it is stated, were repulsed.

British Steamer Sunk.

The British steamer Clan MacFarlane, 4,823 tons, has been sunk by a submarine.

MRS. AUGUST OBERG DIES AFTER LONG ILLNESS

Mrs. Matilda Oberg, wife of August Oberg, died yesterday afternoon at her home at 310 Manson place. She had been ill nearly a year. Mrs. Oberg was forty-three years old and was a member of Hope chapel. She enjoyed a wide acquaintance in the West End of the city, where she had resided for a long time. She leaves two children, a son and a daughter.

The funeral will be held at the late home Thursday afternoon at 2.30 and will be in charge of Rev. Frederic L. Greene. Burial will be in Hillside cemetery.

SCHMIDT APPEAL DENIED.

Washington, Jan. 11.—Justices Charles E. Hughes, of the Supreme Court, today denied a writ of error to Hans Schmidt, convicted of the murder of Anna Aumueller in New York city. Schmidt is under sentence of death by electrocution.

—Press want ads. work wonders.

14 YEAR OLD BOYS HOLD UP PLAYMATES

Gave One of the Victims Fifteen Cents Back When He Cried.

Joseph Manhattan, white, and Benjamin Starr, colored, each at the daring and imaginative age of fourteen, yesterday afternoon held up and robbed Clifford Zimmer and William Zellerman, aged twelve and thirteen respectively. The loot of the bold highwaymen was forty cents, of which they gave back fifteen cents as an offering to conscience, when young Zimmer began to cry. This amount of "hush money" was necessary to keep him quiet. The victims of the youthful Jesse Jimmies reported their loss to the police, and both Manhattan and Starr were arrested. They were not tried in police court this morning because of their tender age, but will probably be sent to a boy's home of reformation by Judge De Meza. Both admitted their guilt

FOURTH DEGREE BALL IN COLUMBUS HALL

Formal Reception Tomorrow Night Will Be One of Events of Season.

Watchung Assembly, Fourth Degree, Knights of Columbus, will hold its annual ball and reception in Columbus Auditorium tomorrow night, and the affair will probably prove to be one of the best social events of the season. A number have already accepted invitations, and provision is being made to take care of many who have not notified the committee of their intention to be present, so that those who have neglected to send their acceptances in need not fear that provision has not been made for all.

Mrs. Henry Johnson will serve a collation at 12 o'clock, and an augmented orchestra will furnish the music. John M. Doyle is chairman of the general reception committee and T. J. Meaney is secretary and treasurer, C. F. Regan is chairman of the invitation committee, and J. J. Carty is chairman of the supper committee. The affair is formal, and members of Watchung Assembly will wear full regalia.

The general reception committee is composed of Dr. A. K. Brennan, P. S. Kiely, W. H. Brown, H. P. Greenwood, T. F. Carty, J. J. McCaffrey, Thomas Bebout, D. B. Doyle, Robert McCormack, A. A. Cannon, F. J. Blatz, D. J. Galbraith, Edward J. Harding, Frank P. Burke, James C. Hurley, George J. Tobin, Joseph F. Burke, Dr. F. J. Hughes, M. L. Griffen, Charles A. Flynn, Thomas F. O'Keefe, Daniel J. McAfee, M. D. O'Keeffe, Wilbur H. Schaefer, Frank T. McInerney, C. L. Shirley, W. H. Forristel, John J. Hines, Daniel Galbraith, Maurice Higgins, J. Fred Hillman, F. Otto Linke, Garret Keating, W. G. Messler, A. E. LaPorte, A. E. Kenney, George H. Riley, James W. James, Thomas C. Harding, Joseph J. Kennedy, D. T. Kenney, J. J. Kenney, John C. Powers, H. J. Pasch, M. S. Wilson and J. J. Varley.

ROBBED WATCHUNG BUNGALOW WHILE OWNERS WERE VISITING

Paul Overbaugh and Antone Ammon have been ordered to appear before the grand jury at the April term of court in Somerset county on charges of burglary, and are now under bond to the township of Watchung for their appearance there. The men are charged with having robbed the homes of Richard T. Fell at Fountain Green during the Christmas holidays. They entered a plea of guilty when arraigned before Judge F. Hughes and Recorder George A. Schmidt. The men entered the home while members of the family were away and carried off articles of clothing and furniture.

MISS RICHARDS TO LECTURE.

Miss Janet E. Richards returns to Plainfield tomorrow afternoon, after an absence of four weeks over the holidays, to deliver the fifth of her Current Topic Talks for this winter. The doors of the Hartridge Auditorium will be open at 2:30 o'clock and the lecture will begin promptly at 3:30. Single admission tickets will be on sale at the door.

—Willard is the leader with a thin plate—large amperage Storage Battery—others are following but have not caught up as yet. Exchange your battery for a new style Willard and your battery troubles are over. Plainfield Storage Battery Co., east end of Stryker's Garage.—Adv. ***

—Press want ads. pay.

THE NATION-WIDE MEMBERS JUBILEE

Y. W. C. A. Will Devote a Month to Observance of Fiftieth Anniversary.

ATTRACTIVE PROGRAM

Local Association Will Inaugurate Event With a Banquet on February 1—Other Features Planned by Committee in Charge.

Student, city, town and country Young Women's Christian Associations throughout America will unite during the month of February 1 to March 3, inclusive, to celebrate the fiftieth anniversary of the founding of the world-wide organization in America. "The Nation-Wide Members' Jubilee," as the observance will be called, will have as its main goal the undertaking to give to the public an idea of the scope of the work conducted by the various branches the country over. Thoughts of present and former members will be directed to the early history of the association, the present work and the future hopes of the association.

The Plainfield association will open the jubilee here with a large banquet, which will be held in the auditorium of the Y. M. C. A. on Tuesday night, February 1, to which former and present members are invited. The supper, which will be served at a nominal fee, is in charge of Mrs. W. D. Murray. She is assisted by the membership committee, which comprises Mrs. William C. O'Donnell, Mrs. C. P. Titsworth and Miss Ethel Titsworth. During the evening a number of former secretaries of the Plainfield branch will deliver addresses and Mrs. M. R. Lowry will read a history of the association from its infancy. The president of the association will be the toastmaster. Members will be seated at tables which will designate the year they belonged to the association. Each girl will be identified with a badge and the table decorations will be candles of the color of the year.

On February 22 a pageant will be held in the High School Auditorium. "Girls of Yesterday and To-day" is the title of the production and Miss Helen Joy is chairman of the committee in charge of the affair. The celebration will be brought to a close on March 3 with a religious meeting, which will be held in the First Baptist church. At that time Miss Harriet Taylor, a member of the executive committee of the National Jubilee from New York city, will address the gathering. Miss Leontine de Ahna will be the soloist.

Other members of the committee are Mrs. Leslie R. Fort, who is chairman of the publicity part of the celebration, and Mrs. Orton Dale, who is chairman of the entire jubilee committee.

The entire committee plans to so follow certain guiding principles during the jubilee which will emphasize the relationship of every member to the whole association, and to bring every member into the all round association life; to plan and carry out activities of the association so that every member shall have brought to her the complete purpose of the association and the resources and power that lie in the membership; to carry out that purpose in as many ways as possible; to demonstrate how the association activities can help girls in spiritual growth and can energize their wills to service, and to add to the membership by putting the appeal of the purpose before every person approached so that larger membership shall mean a bigger force at work.

REHEARSALS BEING HELD.

Rehearsals for the two act comedy, "The Rainbow Kimona," which will be given by the young women of St. Joseph's church in the new hall next Monday night, have been held for several weeks under the able direction of Lawrence Barrett, and the indications promise it to be a decided hit with the audience. Tickets are now on sale for the production and can be secured from any member of the cast, or from Miss Anna Daley, the chairman.

PREPARATORY SERVICE.

A service of prayer in preparation for the approaching mission will be held in the Church of the Holy Cross tomorrow night at 8 o'clock. The Rev. A. S. Phelps, of Bound Brook, will conduct the service.

Fass' January Sale.

Greater economies the second week of this sale than before. Still time enough to get a great bargain. Come! —Adv. ***

Mrs William Holt and daughters, Sadie and Lottie, of Codington avenue, have returned after spending the week-end with friends at Wakefield, New York.

EXPLAINS WORKINGS OF LEGISLATURE

Mrs. E. F. Feickert and Wm. M. Wherry, Jr., Address Monday Afternoon Club.

Members of the miscellaneous topics department of the Monday Afternoon Club heard two interesting addresses in the Parish House of the Congregational church yesterday afternoon, when Mrs. E. F. Feickert, president of the New Jersey League for Equal Suffrage, gave an instructive talk on pending laws in the New Jersey Legislature, and William M. Wherry, Jr., spoke on "Advantages and Disadvantages of Making a Will." Mrs. Feickert, who is thoroughly conversant with the subject, told of how the Assembly and Senate were made up in Trenton, and dwelt on the aspirants for the Governorship of the State.

Speaking of the manner in which bills pass through the Legislature the speaker told of the influence certain corporative interests have in swaying a bill before it goes to the Legislature. She also told of the child labor bill which is before the National Legislature at Washington and in which every woman in the country should be especially interested.

Next Monday the literature department of the Club will hear two interesting papers on Russia. Mrs. Julius E. Erickson at that time will read an article on "Gogol Turgeniev," while Mrs. Henry C. White will present a paper on "The Preachers: Dostoievski, Tolstoi."

PLAINFIELD BANKS RE-ELECT OFFICERS

Same Men to Direct Affairs During the Year of 1916.

All of the Plainfield banks held their annual meetings today, at which officers and directors for the new year were named. There were no changes in the directing forces of the local institutions. The following are the results of the elections:

City National Bank—Louis K. Hyde, president; William P. Smith, vice-president; William F. Arnold, vice-president and cashier; Louis K. Hyde, William P. Smith, William F. Arnold, B. Van D. Hedges, F. T. Woodhull, J. F. MacDonald, T. J. Mumford, Asa F. Randolph.

State Trust Company—Henry Depew, president; E. F. Feickert, vice-president; M. C. Van Arsdale, vice-president; directors, Frank C. Ard, George L. Babcock, Samuel Bingaman, George S. Clay, J. H. Cooley, Frederic Coriell, R. Henry Depew, A. H. Dundon, Edward F. Feickert, George H. Frost, W. A. Garrigues, George M. Holstein, Edward Saurer, Alex. Milne, William Newcorn, A. W. Ransome, M. C. Van Arsdale, J. V. E. Vanderhoof.

First National Bank—A. J. Brunson, president; J. A. Smith, vice-president; D. M. Runyon, cashier; directors, B. Frank Coriell, W. R. Codington, J. A. Hubbard; Elias H. Bird, C. Frank French and Dr. P. J. Zeligo.

Some of the elections were not held until 3 o'clock this afternoon, and the results could not be obtained in time for publication today.

MRS. ALDRICH SUCCUMBS TO INFIRMITIES OF AGE

Mrs. Elizabeth Ann Aldrich, widow of Thomas C. Aldrich, died this morning at the home of former Mayor Charles Place, of Grove street, the borough, in her eight-first year. Death was due to the infirmities of age, from which she had been a sufferer for a long time. Mrs. Aldrich came to this city about fifty years ago from Amesbury, Mass., and enjoyed a wide acquaintance. She was a member of the First Baptist church, but had been unable to attend for a number of years owing to ill health. She leaves one son, Thomas Aldrich, who resides in New York State.

The funeral will be held Thursday afternoon at 2 o'clock at the Place home, and burial will be in Manchester, N. H. Rev. Frank Fliecher will have charge of the service.

MRS. PUTNAM SERIOUSLY ILL.

Mrs. Frank Putnam, of East Second street, who became ill after the death of her son, Frank A. Putnam, on Friday last, was reported today as being in a serious condition. The interment of the son's body, which was deferred yesterday owing to the mother's illness, was made in the Scotch Plains cemetery this morning. Rev. Mr. Mulford, former rector of All Saints' church, Scotch Plains, read the commital service.

—Advertise in the Daily Press.

CO-OPERATION IS LIFE OF BUSINESS

So Declares Mayor "Bill" Smalley in Talk to Watchung Imp. Society.

WILL AID TOWNSHIP

Advocates Better Transportation Facilities and Road Improvements —Steps Taken to Extend Watchung Ave. Over the Mountain.

Discussion of the possibility of extending Watchung avenue from its present terminus over the mountains and an interesting address by Mayor "Bill" Smalley, of North Plainfield were the features of the meeting of the North Plainfield Improvement Society, held at Watchung last night. Francis E. Bodin, president of the society, read a letter from Colonel E. S. Stevens, State Road Commissioner relative to the extension of Watchung avenue. He stated that the township must act quickly and get the right of way, and after opening the road the township can apply for State aid, which Colonel Stevens assured.

A resolution was then passed by the society authorizing the circulation of a petition for the purpose of getting an expression of opinion from the taxpayers in regard to the improvement. Several residents of Watchung have offered personal aid to the township in its share of expense.

President Bodin then introduced Mayor Smalley as the speaker of the evening.

"I am undecided whether to talk on politics or religion," said Mr. Smalley. "I remember the good times I used to have in the valley as a boy, and I have always had a warm spot in my heart for the folks of the township. I will always be willing to offer my services and attention as Mayor of the borough whenever the township desires them."

Mr. Smalley said that transportation is the essential thing between the borough and the mountains, and he promised that Somerset street would be widened this spring and be kept in good order. Concerning the extension of Watchung avenue, Mr. Smalley said that as the people of the township benefit by good roads, so do the people of the borough and the city benefit by business which the former people bring, and therefore both should co-operate, since co-operation and not competition is the life of trade between the city and the country. Mr. Smalley spoke of the proposed road to Washington Rock, and he reviewed the history of that patriotic landmark when with his staff of officers along what is now Greenbrook road, met a boy named Edward FitzRandolph, who directed the general to Washington Rock, which was used as a lookout station.

Mr. Smalley concluded his remarks by saying that the sooner the people of the valley and the borough get together on the improvement and the extension of Watchun avenue, Somerset street and Washington Rock road the sooner the State will realize that North Plainfield is one of the garden spots of New Jersey.

Following the meeting refreshments were served under the direction of the Ladies' Auxiliary of the township society.

CO. K ELECTS OFFICERS AND PLANS FOR FAIR

At the annual meeting of Company K held in the armory on West Front street, last night, the following officers were elected for the coming twelve months: Recording secretary, Corporal Merton Glover; treasurer, Lieutenant James A. Conkling; sergeant at arms, Private George Miller; trustee to serve for three years, Sergeant George B. Howell. Corporal Merton Glover was re-appointed chairman of the recruiting committee, and First Sergeant George L. Apgar is chairman of the entertainment committee.

Tonight the fair committee will hold an important meeting in the armory to discuss further plans for the large bazaar which will be held shortly. Tonight will also be reunion night for the old members and vets of the company.

Let Us Figure

on painting your car. Drop us a line and we will send our representative to look at your car and give you an estimate. Martin Automobile Co.— 1 11 3 eod***

Fass' January Sale.

Greater economies the second week of this sale than before. Still time enough to get a great bargain. Come! —Adv. ***

Isaac Giles, of 32 Fairview avenue, is ill with the grip.

—Press want ads. work wonders.

ASSEMBLY MEETS FOR 1916 SESSION OF LAWMAKING FOR NEW JERSEY

REPUBLICANS IN CONTROL OF BOTH BRANCHES AND THEIR SLATES OF OFFICERS GO THROUGH WITH DECIDED MAJORITIES.

REED AND PILGRIM ARE ELECTED SPEAKERS

Governor's Message Read as Soon as Both Branches Are Organized—Early Introduction of Bills is Urged so That Final Adjournment May Be Taken After Ten Weeks—Trenton is Crowded With Visitors.

Trenton, Jan. 11.—With the Republicans directing everything by an increased majority in both branches of eight, the New Jersey Legislature organized at the State House soon after noon today for its 140th session. The opening was a picturesque ceremony and was witnessed by hundreds of citizens and politicians from all sections of the State. The Senate, with its membership of thirteen Republicans to eight Democrats, elected Senator William T. Read, of Camden county, president, and re-elected Francis B. Davis, of Gloucester county, secretary. This is an increase of four in the Republican majority in this branch over last year. Senator Read was the majority leader in the Senate last year.

He is slated to be chosen State treasurer in February at a joint meeting of the Legislature to succeed Edward E. Grosscup, Democrat. His election today as Senate president carries with it the honor of being acting governor when Governor Fielder is out of the State. As Governor and Mrs. Fielder left for Washington today to be the guests of President and Mrs. Wilson tonight, Senator Read will be Senate president, acting governor and State treasurer all within the short space of less than two months.

In the House of Assembly, where the Republicans have a majority of 20, as against 16 last year, Assemblyman Charles C. Pilgrim, of Essex, was made speaker, after having been selected some weeks ago by the Essex-Camden alliance over Assemblyman William N. Runyon, of Union, who was leader last session. Upton S. Jefferys, of Camden, was re-elected clerk.

Senator Read, in assuming the presidency, made the usual plea for a short session, but added that a short session lies as much in the hands of the public as in those of the legislators, meaning that if the people would have all their bills introduced early the session need not be prolonged. President Read pointed out that the Republican and Democratic platform pledges do not differ materially and stated that, therefore, there should be a common zeal in seeking legislation for the best interests of the State.

(Continued on page 4.)

CHARGES LOOTING OF PERTH AMBOY BANK

Conner Will Case Results in Injunction in Trenton Court.

Trenton, Jan. 11.—Charging De Witt Van Buskirk, vice president of the Perth Amboy Trust Company and president of the Mechanics Trust Company, of Bayonne, James C. McCoy, Chauncey C. Baldwin, Sidney Riddlestorffer and other directors of the Perth Amboy Trust Company with conspiring to deplete the assets of the Perth Amboy bank and divert them to the Bayonne bank, Isaac Alpern, of Perth Amboy, a stockholder of the Perth Amboy Trust Company, has brought a suit in the Court of Chancery for an injunction to restrain an action that will injure the Perth Amboy bank. He alleges that the proceedings taken by the defendant are a fraud upon the rights of himself and other stockholders.

Alpern in his bill of complaint charges that as a part of the scheme of the defendants to advance the interests of the Bayonne bank at the expense of the Perth Amboy Trust Company, they have proceeded in the Orphans' Court of Union county to have the Perth Amboy Trust Company resign as executor and trustee of the estate of W. A. Conner, of Plainfield, who died last December. Conner was one of the vice presidents of the Perth Amboy Trust Company and left an estate worth a half million dollars. It is averred that the plan of the defendants was to turn this executorship over to the Mechanics Trust Company.

Chancellor Walker has made an order requiring the defendants to show cause at the State House next Tuesday why a temporary injunction should not issue restraining them from continuing the proceedings in the Union County Orphans' Court, or from substituting any other administrator for the estate than the Perth Amboy Trust Company.

It is alleged in the bill of complaint that former Mayor George A. Viehmann, of New Brunswick, has purchased the controlling interest in the stock of the Perth Amboy Trust Company, including 191 shares of this stock owner by the Mechanics Trust Company. This agreement of sale was duly executed on January 4, 1916. Another charge is that the directors of the Perth Amboy Trust Company, without right or justification, voted a gift of $12,500 to Sidney Riddlestorffer, thus perpetrating a fraud upon the stockholders. The plan to divert the assets of the Perth Amboy bank to the Bayonne institution, including the administration of the estate of Mr. Conner, was launched after the defendants had sold their stock to ex-Mayor Viehmann, it is claimed.

'PEEPING TOM' ANNOYS BOROUGH RESIDENTS

Mrs. Claude Jeffries, of Chatham Street, Reports Seeing Stranger About Home.

The mysterious stranger who has been alarming residents of the borough for the past week by peeking in their windows at night is still at large.

Mrs. Claude Jeffries, of 58 Chatham street, saw a smooth-shaven young man of about twenty-five years, who answered to the description of the stranger, pacing up and down in front of her home shortly before noon yesterday. He was about five eight inches in height, of slight build, wore a cap pulled well down over his ears, and carried a heavy cane.

In the afternoon Mr. Jeffries saw this same person proceeding down Somerset street towards the mountains. When Mr. Jeffries noticed the stranger he was crossing Race street. Among those who have been annoyed by the antics of this man is H. C. Reynolds, of 235 Somerset street. On Wednesday night, while he and his family were reading in the living room of their home, Mr. Reynolds saw a man looking in the window. He hurried out, but the stranger made good his escape. On Thursday night Mr. Reynolds' son, Frank, who had been to town, hurriedly came into the house and told his father that a man was standing under a tree in their backyard. Mr. Reynolds hurried out of his home, with his son, but the stranger had again disappeared. From the actions and general appearance of the stranger the boroughites fear that he may be an escaped inmate of some asylum.

JOHN HODGKINS KILLED BY A READING "FLIER"

John Hodgkins, 40 years old, a member of the bridge gang of the Central Railroad under J. Calvin Gardner, of Dunellen, was killed on the Newark Bay bridge at 7:26 this morning by a Philadelphia and Reading "flier."

DR. SCHENCK RECOVERING.

Rev. Dr. Cornelius Schenck, former pastor of Trinity Reformed church, is recuperating at his home following an illness with pneumonia. The attack was quite serious at first, but Dr. Schenck rallied within the past few days, although still very weak.

The Misses Lucile Ewart, of Fairview avenue, and Ann Hull, of Grandview avenue, have resumed their studies at the Geneseo Normal School after spending the holidays with their respective parents.

A. E. FORCE & CO.

"The White Store"

We Give S&H Green Trading Stamps

$1.25 Spreads at $1.00.
Full bed size, crochet quilts.

79c Cotton Diaper 59c.
18-inch fine bleached cotton diaper.

$1.00 Table Cloths 69c.
2¼ yards in length, 56 inches wide; fine bleached cotton damask.

$1.25 Cotton Blankets 89c.
100 pairs to sell in this sale of white with colored borders; also gray; sizes 64x76 inches.

$2.00 Cotton Blankets $1.39.
50 pairs in white only, pink and blue borders; extra heavy, size 70x80 inches.

$4.50 Blankets $3.50.
Extra heavy and extra large; white only, pink and blue borders.

35c Writing Paper 25c.
One pound of a very fine writing paper.

39c Picture Frames 25c.
One lot of metal picture frames in silver and gold in several sizes.

25c Lipped Saucepans 15c.
Gray Granite, 3, 4 and 6 quart; in basement.

Men's Women's and Children's Sweaters.
$1.25 value; now.....85c
$1.50 value; now.....$1.00
$2.00 value; now.....$1.50
$3.00 value; now.....$2.25
$3.98 value; now.....$2.98
$4.98 value; now.....$3.50

Muslin Underwear.
35c Corset Covers.....25c
75c Corset Covers.....50c
$1.00 Corset Covers.....75c
$1.00 Combinations 75c
$1.25 Combinations ...$1.00
$1.75 Combinations ...$1.25
$2.00 Combinations ...$1.50
35c Drawers 25c
75c Drawers 50c

Ladies' Handkerchiefs.
Lawns and Embroidered Corners.
39c box of 3 for.....25c
75c box of 6 for.....45c

50c Men's Negligee Shirts 35c; or 3 for $1.00.
A big line of paterns, all sizes from 14 to 17; attached and detached collars, soft cuffs.

12½c & 15c Candies at 10c.
500 pounds of fancy mixed hard candies of the purest kind.

50c Brooms at 29c.
A full size parlor broom, four-sewed, fine broom corn; only one to a customer. In basement.

35c Ribbons 19c.
One lot of plain, colored and fancy ribbons; 4 to 6 inches wide; great values for children's hair ribbons.

59c Table Tumblers 39c.
10-oz. thin blown table tumblers. In Basement.

12½c Dishes at 7c.
A big lot of old willow pattern blue decorated plates, soups and fruits. In Basement.

50c Quart Size Samoline 39c.
The best cleaning compound made, for furniture, metals, glass and marble. In Basement.

25c Boys & Girls' Books 19c
1,000 books, left over from our Xmas trade; must be sold to make room for other goods.

15c Turkish Towels 10c.
A good size bleached Turkish towel.

10c Outing Flannel 8c.
2,000 yards of a fine outing flannel, in all colors of stripes and checks; also plain white and unbleached.

50c Men's Ties, 3 for $1.00.
25 dozen to choose from, in fancy silks, crochet and plain colored silk.

25c Writing Paper 15c.
One pound package of fine linen writing paper.

10c Envelopes 7c.
One package of envelopes to match the paper above.

$1.00 Jardineres 59c.
10 and 11-inch, fancy brown stone; in Basement.

$4.00 Women's Shoes $3.45.
Patent colt, gun metal, cloth top and dull calf tops; button shoes.

$3.50 Women's Shoes $2.98.
Patent colt, gun metal, calf, cloth top and dull calf top button shoes.

$1.00 Women's Felt Slippers 85c.
Fur and ribbon trimmed.

Muslin Underwear.
75c Gowns 50c
$1.00 Gowns 75c
$1.25 Gowns $1.00
$1.75 Gowns $1.25
$2.00 Gowns $1.50
$2.50 Gowns $2.00
$3.25 Gowns $2.50
$3.98 Gowns $3.00
$1.00 Skirts 75c
$1.50 Skirts $1.00
$2.00 Skirts $1.50
$2.50 Skirts $2.00

50c Comfort Bags 25c.
Made of good ticking, 14x16, with a tape hanger.

OUR JANUARY CLEAN-UP SALE

STARTS TOMORROW

THERE ARE HUNDREDS OF ARTICLES IN THE DIFFERENT DEPARTMENTS THAT MUST BE SOLD IN THIS "JANUARY CLEAN-UP SALE."

TO DO SO THE PRICES WILL BE CUT DEEP AS YOU WILL SEE BY READING THIS AD. CAREFULLY.

THIS SALE WILL BE CONTINUED THIS MONTH UNTIL ALL-OVER-STOCKED LINES ARE DISPOSED OF NEW LOTS WILL BE ADDED DAILY THAT DO NOT APPEAR IN THIS ANNOUNCEMENT. NONE CHARGED OR SOLD BY TELEPHONE CALLS. NO TRADING STAMPS WILL BE GIVEN ON CUT PRICE GOODS.

10c Bleached Muslin 8c.
36-inch fine cotton.

7c Toweling 5c.
17-inch fine bleached cotton toweling.

15c Huck Towels 12c.
Plain white and red borders, fine cotton; extra large.

12½c White Goods 7c.
27-inch fancy stripe white goods for dresses and waists.

$1.25 Hand Bags 89c.
One lot will be closed out —of the newest styles.

5c Swift Soap, 9 for 25c.
Swift's transparent glycerine soap.

35c Scarf and Shams 25c.
Scarfs 50x17 inch, Shams 28x28 inches; white embroidered in light blue.

40c Laundry Soap 25c.
Quick Suds, large bar, we consider it better than any of the advertised brands; 8 cakes for 25c
In Basement.

Rain Coats.
$4.00 Woman's $1.98
$5.98 Woman's $2.98
$3.00 Children's Capes.$2.00

Millinery.
$8 to $10 Trimmed Hats, velvet and feathers....$4.50
$3 to $4.50 trimmed...$1.00

Drapery Department.
Second Floor
25c Curtain Madras....17c
15c to 25c Cretonne...12½c
15c Curtain Swisses...12½c

35c Worth Toilet Paper 25c.
A. E. Force & Co.'s special —5c large rolls of toilet paper; 7 rolls for 25c

15c Dress Ginghams 10c.
50 pieces to choose from, 32 inches wide, in stripes and checks; all colors.

$1.25 Long Cloth 95c.
10-yard pieces, 36 inches wide; a fine English long cloth.

15c Salt and Peppers, 2 for 15c.
Fine glass Salt and Peppers, pearl top German silver mounting.

$1 Men's Negligee Shirts 75c
A big line in all colors and sizes, of our regular dollar shirts.

$1.00 Silk Crepes 59c.
36-inch fine silk crepes, in light nad dark shades.

Lace Edging and Insertions.
25,000 yards in different widths from ½-inch to 2 inches wide; German and French vals, in two lots; values to 15c yd. at..3c & 5c

50c Matting Bags 39c.
14, 16 and 18-inch; brass clasps.

$1.00 Suit Cases 79c.
18 to 24-inch matting cases, brass lock and key.

50c to 75c Jardinieres 39c.
8 and 9-inch, assorted styles, brown figured stone. In Basement.

15c Cheviot Plaids 10c.
27-inch fancy cotton cheviot plaids for children's dresses.

$1.50 to $2.00 Dress Flouncing 69c.
On fine white lawn and swiss, dress and skirt widths 27 to 45 inches; great bargains.

$1.25 Umbrellas 85c.
Ladies' fine black American taffeta, steel rod and frame; 26 inch; also men's 28-inch.

$1.25 to $1.50 Ladies' Kid Gloves 98c.
This is a lot of odds and ends in black and colors, in all sizes.

75c Coffee Pot 45c.
Gray Granite, four quart size.
In Basement.

Values to $1.50 **Blouses**..87c
Values to $2.00 **Blouses**.1.65
Values to $2.50 **Blouses**.1.85
$3.00 Silk Blouses....$2.00
$3.98 Silk Blouses....$2.85
$5.00 Silk Blouses....$3.98

$1.00 Middy Blouses....59c
$1.50 Middy Blouses...$1.00

$3.00 Silk Petticoats...$2.00
$3.98 Silk Petticoats...$3.00
$5.00 Silk Petticoats...$3.50

Corsets.
$1.00 La Reine 75v
$1.00 odd lots 75c

Ladies' Hose.
25c fine black cotton hose, all sizes 20c

Men's Hose.
12½c men's black cotton hose, all sizes; 3 pair....25c

Toilet Article Special

3 CAKES OF 10c PALM OLIVE SOAP FREE.

With a purchase of one 8-oz. bottle of Palm Olive Shampoo at 39c

(Only one lot to a customer)

Specials in Ready-to-Wear Garments

$10.98 Suits, reduced in this sale to.....$5.98
$15.98 Suits reduced in this sale to.....$7.98
$20.00 Suits, reduced in this sale to.....$9.98
$27.00 Suits, reduced in this sale to.....$14.98
$10.00 to $15.00 Suits, last year's styles, now.....$2.00
$18.00 to $22.50 Suits, last year's styles, now.....$3.75
$8.00 to $10.00 Coats, last year's styles, now.....$2.00
$12.00 to $18.00 Coats, last year's styles, now.....$3.75
$10.00 Coats, reduced in this sale to.....$4.98
$12.00 Coats, reduced in this sale to.....$7.50
$15.00 Coats, reduced in this sale to.....$8.50
$18.00 to $25.00 Coats, reduced in this sale to.....$15.00
$3.00 Skirts, reduced in this sale to.....$1.50
$3.98 Skirts, reduced in this sale to.....$2.00
$4.98 Skirts, reduced in this sale to.....$3.50
$6.00 to $798 Dresses, reduced in this sale to.....$3.75
If you wear a size 16 we have 20 styles to choose from in Dresses.
Were $10, $12 and $15.00; now .....$6.50 and $7.50

DUNELLEN

All the Happenings of the Day in Plainfield's Hustling Suburb.

ST. JOHN'S NEW CHURCH IS NEARING COMPLETION

The outside work of the new church of St. John's parish is rapidly nearing completion. About all that remains to be done is the completion of the large tower, the slating of the roof and some painting. The inside work will be started shortly and it is expected that the church will be completed and ready for dedication by May 1.

The church is one of the most imposing structures in the borough. Its size, when compared with the edifice which it is built to replace, attests to the rapid growth of the parish along with the borough. When the old church was built in the early eighties there were only a handful of communicants, but now including women and children, there are over a thousand.

Upon the dedication of the new church the old church will be used for a place for the Sunday-school to meet. Later it may be turned into a hall.

Miss May Tappin, of Piscataway, is a victim of the grip.

The Ladies' Aid Society, of the First Baptist church, will hold its yearly meeting in the lecture room on Wednesday afternoon.

Miss Mildred Bush, Mrs. Elmer Blackford and Miss Harriett Gregory were entertained by the Misses Ethel Conover and Grace Shimer on Sunday evening.

Charles S. Day, the township clerk, gives notice that now is the time to apply for your hunting, fishing and trapping licenses.

Mrs. Ziba Osmun, who has been suffering from blood poisoning for some time past, continues to improve slowly.

An important business meeting of the Y. P. S. C. E., of the Presbyterian church, will be held at 8 o'clock this evening at the home of Miss May Day, of Dunellen avenue.

Everett Carman, son of Mr. and Mrs. C. B. Carman, of Jackson avenue, is quite ill at his home.

President A. F. Todd, of the Board of Education, who suffered a relapse from an attack of grip as a result of returning to business too soon, has fully recovered.

August O. Trust and son, George, of East Arcadia, North Carolina, who have been visiting George Voehl, of Washington avenue, since Thursday of last week, left for home today. They were accompanied by Mr. Voehl, who will make them a long visit.

Treasurer B. K. Burke, of the Dunellen Lumber and Stone Company, spent the week-end at Hopewell.

Mr. and Mrs. K. Damas and Mrs. Meyding, of Jersey City Heights, were entertained by Mr. and Mrs. H. G. Morse, of 253 New Market road, over Sunday.

James L. Manning, of Washington avenue, who has been quite ill, has recovered sufficiently to be about his home.

MRS. DENTON'S FUNERAL.

The funeral of Mrs. Sarah Lovell Denton was held at 2:30 o'clock this afternoon at the home of her daughter, Mrs. Lida E. Parker, of No. 336 Second street. Rev. James Baltzly, pastor of the Unitarian church, of Plainfield, of which the deceased was a member, officiated. Burial was in the family plot at Madison. The bearers were: Edward Parker, Ralph Parker, Warren Denton and Knox Turner, the last two being from Maplewood.

The condition of Mrs. Lida Parker, who is critically ill with the grip, was reported as being a little improved this morning.

TO ELECT OFFICERS.

There will be a meeting of the congregation of the Presbyterian church following the prayer service tomorrow evening for the purpose of electing two elders and two deacons.

Mr. and Mrs. William Woods, who have been boarding at the Mansion House for several years back, have rented the Trust bungalow on Fourth street, formerly tenanted by Mr. and Mrs. E. L. Field.

John Rafferty, the idol of the office force of the Levgar Structural Company, was initiated a member of the Plainfield Tabs, Monday night.

INVITATION DANCE.

The Klever Klover Klub will give an invitation dance in Debele's Hall, North Plainfield, Saturday night.

EXECUTIVE COMMITTEE MEETS.

The new executive committee of the Board of Trade organized last night. Frank H. Fuller was elected chairman and Walter Muller secretary.

German Valley. and Chester

Charles Nafey has moved his family to Newark, where he has taken work for the winter.

The Woman's Club will meet in the public library room Thursday afternoon. The streets and sanatorium committee willl have charge.

Mr. and Mrs. Morris Chamberlain ended Saturday a visit in Philadelphia.

Mrs. Emma Drake is recovering from grip.

Fourteen-inch ice is being harvested on the Milldale pond.

Rev. Alvin Sawtelle, of Binghamton, N. Y., spent the week-end with his family at the home of Mrs. Sawtelle's mother, Mrs. David N. Smith.

Elmer Beavers was an over-Sunday visitor to his parents, Mr. and Mrs. Grant Beavers, of Parker.

Westfield.

A horse for the police department arrived Saturday, and Patrolman William Deter was detailed as the mounted man of the force. The mounted officer will be on the principal thoroughfares.

The annual ball of the fire department will be held February 11 in the hall of the Westfield Theatre.

Fireside Council, Royal Arcanum, will install new officers Thursday night.

The Fourth Ward Taxpayers' Association will meet at the McKinley School tonight.

North Branch.

Wideawake Council, No. 15, Jr. O. U. A. M., of Neshanic Station, will Wednesday night install the following officers: Councilor, John Agans; vice-councilor, Harry P. Hoff; recording secretary, William Herder; assistant recording secretary, Harry Beers; financial secretary, Isaac Van Doren; treasurer, Chris Horner; conductor, Clarence Beers; warden, Peter Allen; inside sentinel, William Quick; outside sentinel, Voorhees Woodruff; junior past councilor, Ralph Young.

Miss Lydia Nichols, of Roselle Park, is spending a few days with Mr. and Mrs. James Vail, at Neshanic.

Mrs. Ella Huff, of Neshanic, is the guest of her son-in-law and daughter, Mr. and Mrs. Walter Higgins, at Three Bridges.

Michael McGowan returned to North Branch Depot Sunday after a visit to Phillipsburg.

Mr. and Mrs. Marvin Sheets, of South Branch, are visiting Mr. and Mrs. David B. Dilts, at North Branch Depot.

Miss Elsie Brown returned to North Branch Depot Sunday after a visit of a week in Brooklyn and Jersey City.

Mr. and Mrs. William Higgins have moved from near Neshanic to Plainfield.

Mrs. John Wickenhaver, of Pluckemin, is home after a visit to her son, John A. Wickenhaver, at Elmhurst, Long Island.

Miss Mary P. Lance, of Frenchtown, is spending a few days visiting Mrs. Charles Haughton, near Pluckemin.

Miss Sarah Powelson returned to Newark Sunday after a visit to her parents, Mr. and Mrs. John A. Powelson, at Pluckemin.

Mrs. A. J. Martin and daughter Miss Marie Martin, returned to Newark Saturday after visiting Mr. and Mrs. Wilson Kugler, near Pluckemin.

Mr. Randell Benjamin, of Neshanic, is home from a visit to Mr and Mrs. Peter Van Fleet, near Hopewell.

Mrs. William Carter, of Brooklyn is spending a week with Miss Mildred Sloat, near Pluckemin.

Miss Mabel Sebring returned Saturday to Neshanic after a visit to Mr and Mrs. Paul Fancel, in Trenton.

High Bridge-Califon.

Mrs. Robert Dick, of Cokesbury, is in a Philadelphia Hospital recovering from an operation.

A meeting of the W. C. T. U., of High Bridge, will be held tonight at the home of Mrs. Emma Apgar, Church street.

Peter D. Allen, of Colorado Springs, Col., is visiting his sister Mrs. Daniel S. Fritts, at High Bridge.

After spending two weeks in Newark Miss Elizabeth Hann has returned to Califon.

John Neuisinger, of Califon, is visiting in Newark and Jersey City.

Theodore Sliker, of Spring Valley returned Saturday from a stay with his uncle and aunt, Mr. and Mrs. John H. Sliker, in Second street, Newark.

Mrs. Ruehl Fredrickson and Karl Fredrickson, of Trenton, are visiting Mrs. Peter Kice, in High Bridge.

Preparations are being made to form a dancing class in High Bridge.

Miss Mildred Apgar is ill at her home at High Bridge.

Mrs. Samuel Maxwell, of Bayonne, is making a stay with Mrs. George H. Cramer in High Bridge.

Miss Belle Naughright, of Newark is visiting Mr. and Mrs. Jacob R. Naughright, in High Bridge.

After spending a month on account of illness at the home of her parents at High Bridge, Miss Wava Beavers has resumed her duties as teacher in the Westfield public schools.

Mrs. George Able, of Bunnvale, is ill.

Harold Emery, formerly of High Bridge, moved Friday from Bartley to New Castle, Del., where he has taken a position with a steel company.

A surprise party was tendered Miss Margaret Neuisinger Friday night at the home of her parents, Mr. and Mrs. Frank Neuisinger, near Califon.

Miss Celia Apgar, a student at High Bridge High School, is ill at the home of her grandparents, Mr. and Mrs. John Apgar, in Califon.

Plains & Fanwood.

The Rev. Ralph Mulford, who was pastor of the All Saints' Episcopal church six years ago, visited old friends in the borough today for the first time since he left to take a parish in northern New York State. He conducted the burial services this morning of Frank Putnam, of Plainfield, who was buried in the local cemetery.

The weekly meeting of the Ladies' Aid Society, of the Episcopal church, will be held at the home of Mrs. Townsend, of Russell road, tomorrow afternoon at 2:30.

The members of the Tuesday Afternoon Literary Club are holding a meeting this afternoon at the home of Mrs. A. D. Beeken, of North avenue.

Anthony Albert, of Forest road, is nearly as good a trap shooter as he is a carpenter, as is evidenced by his being high man at the shoot of the Climax Club, Saturday.

Henry Babcock, of North avenue, is detained at home by illness.

The weekly prayer meeting, followed by the regular session of the Bible training class, will be held in the Baptist church tonight, with the Rev. J. Madison Hare in charge.

Although the local women will not hold meetings every other week to devote their time to working for the Belgian Relief Fund, they will continue to help individually through the winter. Mrs. Charles Fernald, of Forest road, is engaged in collecting anaesthetics to be sent abroad to use in operations, and a number of others are either sending clothes or other useful articles to the headquarters in New York. Last winter the seventy odd women that met every two weeks sent a dozen cases of goods of various sorts abroad.

Watchung.

Louis Stout has returned to his home after a short stay in New Brunswick.

The Misses Adele and Dorothy Hermann have been visiting in Perth Amboy.

A large number of skaters have been enjoying the ice on Burnhead lake.

Rev. H. D. Davis, of Georgetown, Delaware, conducted the services in the Wilson Memorial church on Sunday. Next Sunday morning a missionary service will be conducted by Rev. Mebane Ramsay, while the evening service will be in charge of a gospel team from Princeton Seminary.

The Christian Endeavor Society will hold a social Thursday evening of this week.

Charles A. Eaton has resumed his studies at Woodstock College, Ontario, after spending a month's vacation with his parents.

Somerville

parents, Mr. and Mrs. Peter C. Van been spending two weeks with her parents, Mr. and Mrs. Peter C. Van Nuys, returned last week to Ithaca, N. Y.

Miss Emile Schwed, of West High street, is spending a week in Danville, Va.

The History Club met yesterday afternoon at the home of Mrs. Robert Cornelison, in Summit street. Miss R. Anna Miller, the president, who has been spending two months in Des Moines, Ia., and returned to her home last week, presided. Papers were read by Mrs. P. Gaston on "The California Exposition," and by Miss Sarah Common, on "John Muir."

Arthur Bigelow is visiting in Newark.

Miss Edith Surerus, of Newark, spent last week with Mr. and Mrs Robert B. Stryker.

Mrs. Catherine Garretson returned last week to her home in East Millstone after two months in California.

Mr. and Mrs. George C. Spillman, of Belle Mead, left last week for Trenton, where they expect to remain for two months.

Robert Soriano has taken a position in the Odeon Theatre, at Madi-

January Clearance Sale

THE GREAT MID-WINTER EXODUS

OF WINTER STOCKS—At TEPPER'S

IS ATTRACTING WIDESPREAD ATTENTION

WOMEN'S & MISSES' SUITS

Sacrificed for Quick Clearance.

A lot of NEW Suits in this season's most wanted colors, in gabardines, poplins and serges. Only a few days ago we sold them up to $25; for quick clearance—

10.00

The heavy selling and the rapid clearing of goods fated for quick disposal makes this sale at Tepper's one of the most important events in the store calendar.

And because we must of necessity reduce prices in order to effect a speedy clearance of such merchandise you are afforded a splendid opportunity to save on today's needs.

Read today's news. It is good news and deserves your attention.

Women's and Misses'

COATS, SUITS & DRESSES

2.50

Just think of it! A Suit, Coat or Dress at such a ridiculously low price. True it is, that they are goods left over from previous seasons, but to the thrifty women, the material alone will be worth what we ask for it.

Final Winter Clearance in the

Women's Ready-to-Wear Dept.

All Winter Coats, Suits and Dresses must be cleared, and quickly, too, in order to make room for our new Spring arrivals.

Women's & Misses' SUITS — A new lot; fine materials and styles; recently purchased for the Christmas shoppers. The prices on these garments were up to $35, but in order to clear them quickly we close them out at..... **15.00**

Women's and Misses' COATS.

Reduced to unbelievably low prices. Divided into 5 huge lots:

Lot 1—Corduroys, mixtures and checks; regular price up to $10.00 ..... **5.00**

Lot 2—Stylish coats, sold regularly up to $14.00; sale price **7.90**

Lot 3—Regularly up to $16.50 coats **9.95**

Lot 4—Black broadcloths and corduroys; regularly up to $20.00; now **12.45**

Lot 5—All our best coats **15.00**

Women's and Misses' DRESSES.

Regularly up to $16.95 Dresses **8.98**

Silk and Taffeta Dresses, reg. up to $19.50... **10.98**

Crepe de Chine and Silk Dresses; regularly up to $27.50; sale price **15.00**

Serge Dresses.

Including navy, blue and black, sold regularly up to $10.00; divided into 2 lots.

$4.95 and $5.95.

Just a Few Worthy Examples in the

Children's Outfitting Dept.

The thrifty mother will find it worth her while to spend a few moments and look at some of the bargains this department offers.

BOY'S SUITS — In corduroys and wool mixtures; sizes from 7 to 16. An extra pair of knickers with each suit. Regularly sold at $5.50— **4.25**

Boys' Suits, regularly up to $4.50..**$2.50**

Boys' Chinchilla Overcoats, regularly up to $5.00; reduced to **$3.50**

Girls' Coats in velours and chinchillas; regularly sold up to $3.98; reduced to **$1.98**

Children's Wash Dresses, sizes 6 to 14; regularly up to $1.25, at **78c**

Regular 50c children's Flanelette Gowns, sizes 6 to 14, at **39c**

Brushed Wool Combination Sets for children; regularly up to $4.98; grey, brown and tan; sale price **$3.50**

Children's Flanelette Skirts in pink and and blue stripes; regular price 25c; sale price **19c**

A Few Notable Items in HOSIERY AND UNDERWEAR

Circular Drawers, open only; trimmed with two rows of lace; sizes 21 and 23; 59c value... **29c**

Small line of Princess Slips; sold regularly at $2.49.... **$1.85**

Odd lot of Ribed Sleeping Garments; sold reg. at 50c; clearance price **39c**

Ladies' Fleece Lined Underwear; sold regularly at 50c; clearance price **39c**

Kayser's regular $1.50 Silk Hose; clearance price **$1.15**

Burson Fashion Hose, regular price 19c; clearance price... **15c**

Small lot of fancy Hosiery in plain and fancy colors; regular price 25c and 50c..... **15c**

MEN'S HIGH-CLASS METRIC SHIRTS

At Mid-Season's Clearaway Prices

These shirts are made of the finest quality materials, of custom cut and finish, and are everywhere recognized as the standard striped shirts in every wanted color.

$1.50 Metric Shirts reduced to..... **$1.19**
$2.00 Metric Shirts reduced to..... **$1.59**
$2.50 Metric Shirts reduced to..... **$1.90**
$3.00 Metric Shirts reduced to..... **$2.30**
$5.00 Metric Shirts reduced to..... **$3.85**

BEAUTIFUL SILKS AND DRESS GOODS.

Sacrificed for Quick Clearance.

50c and 59c Dress Goods, 36 inches wide, plain check or plaids **39c**

45-inch Wool Brocades, regular price $1.98; sale price.... **$1.25**

56-inch all wool Eponge and velour Suitings; value $2.25.. **$1.49**

18-inch Messaline, regular 50c quality; for clearance..... **35c**

18-inch Messaline in stripes and checks; regular 50c and 59c quality **39c**

58-inch all wool black Coating; value $1.49; sale price..... **$1.00**

Colonial Scrims, different colored borders; 25c value..... **15c**

64-inch White Mercerized Table Damask; regular 50c..... **39c**

20-inch Mercerized Napkins, all hemmed; dozen **98c**

36-inch Daisy Cloth in white; 15c qaulity, for clearance.... **11c**

A Sacrifice Clearance of Gloves.

16-button White Kid Gloves; regularly $2.25; clearance price **1.59**

A few odd pairs of Children's Wool Gloves, regularly sold for 25c; on sale for..... **10c**

An Odd Lot of Handkerchiefs.

Some with scallops, some hemstitched, and others with embroidered edges; regular prices 10c and 15c; sale price..... **5c**

Corsets.

Thompson's Glove-fitting Corsets ;sizes 19 to 30; on sale for **79c**

Brassiers.

Trimmed with lace and embroidery; sizes 34 to 44; sold regularly at 35c; clearance price **29c**

January Clearance Sale

More For Your Money at **Tepper's**

PLAINFIELD —NEW JERSEY—

January Clearance Sale

The following officers have been elected by the Christian Endeavor Society of the Third Reformed church: President, Miss Ella Fenner; vice-president, Mrs. J. Harvey Wyckoff; secretary, Miss Ella West; corresponding secretary, J. Harvey Wyckoff; treasurer, Miss Ruth Becker; pianist, Miss Minnie Haggerty.

Mrs. Frank W. Brightbill and daughter, Ruth, returned Thursday to their home in East Orange after spending the holiday with Mrs. Brightbill's parents, Mr. and Mrs. Andrew N. Zimerman.

PLAINFIELD THEATRE

Those upon whom the goddess of dance smiles tomorrow night at the Plainfield Theatre will have much cause for giving thanks, for Manager Shannon has arranged the best lot of prizes yet offered for this week, both for Oriental night Wednesday and the usual "country store" show on Friday evening. Tomorrow night there will be a number of Japanese articles of value to be distributed to patrons of the theatre that hold seats destined to be called from the theatre stage. In addition to the value of the awards there will be the usual enjoyment for all who fail to get a present.

Despite the failure of the animal act to make connections so as to enable it to appear here this week the Plainfield bill is pleasing. The big act of the first three days is the "Surprise Girls," with seven girls, clever comedy lines and catchy songs. Then there is William Reed and Company, in some of the old songs that have lived for ages; The Rand Arlo, "The Thoroughbred," a hilariously funny farce, and Willie Smith, with a voice and original lines and songs.

MR. AND MRS. F. T. JONAS GIVEN WEDDING RECEPTION

Mr. and Mrs. Frank T. Jonas were given a reception at the home of Mrs. Jonas' parents, Mr. and Mrs. Henry Vogel, of Dewey Park, Saturday evening, in honor of their marriage on December 19 last. The evening was spent in singing and dancing. The music was furnished by the Dunellen Social Club. A collation was served.

Mr. and Mrs. Jonas received many presents, among which were a hand-painted clock and a mahogany table from the Dunellen Social Club. Over a hundred guests were present from Raritan, Bound Brook, Jersey City, Dunellen and this place.

PROCTOR'S THEATRE

The big bazaar arranged for tomorrow evening by the management of Proctor's Theatre will eclipse all its predecessors. The management has taken extraordinary care in the selection of the presents and promise a big comedy surprise that will "bring down the house." "Come and see the fun and bring your friends along." The program the first half of the week includes the excellent Triangle plays, which introduce Willard Mack and Enid Markey in "Aloha Oe," the greatest of all thrilling and spectacular productions and the Keystone comedy entitled, "The Village Scandal," in which those two funny fellows, Raymond Hitchcock and Roscoe Arbuckle, furnish barrels of fun. The vaudeville entertainment consists of The Four Comedy Harmonists, who offer a sensational musical and singing novelty, which is interspersed with clean, wholesome comedy. This is a "big time" act and comes here direct from the largest of the New York vaudeville houses. Ada Mead, a dainty singing comedienne, will be remembered for her excellent work in this season's Winter Garden musical extravaganza, "A World of Pleasure." This is her first attempt in the vaudeville field. Hunter and Chappele, two colored entertainer, dispense an original line of patter and also sing a number of popular hits. Terence O'Dare possesses a splendid tenor and scored a decided hit yesterday. Remind the children of the big toy matinee Saturday, at which time a whole wagon-load of gifts will be given away. The children look forward to this event all week long and they are never disappointed.

U. S. ASTOR THEATRE

"The Raven," a gripping film production by the Essanay Company of Edgar Allen Poe's epic poem, featuring Henry Walthall, the star of "The Birth of a Nation," was the feature dramatic film at the U. S. Astor Theatre yesterday, and will be repeated this afternoon and tonight. "The Raven" adheres closely to the story by Poe. It is gripping in the extreme and not the least important feature of the play is the splendid acting of Mr. Walthall, who is as good, if not better than when seen in "The Birth of a Nation." After appearing in the big Griffith master piece, Mr. Walthall rested a few months, and "The Raven" was the first film in which he appeared after he returned to harness. Wednesday and Thursday the feature film at the Astor will be "Out of Darkness," starring Charlotte Walker, who on the stage this season is playing opposite Edward Sothern. The scenario for this drama was written by Hector Turnbull, former dramatic critic of the New York Tribune, who now is a member of the Laszky literary forces. Friday and Saturday, "The Case of Becky," with Blanche Sweet, will be the feature attraction at the Astor.

WARNED NOT TO KEEP BOYS OUT OF SCHOOL

Richard Harvey, a driver for Schloss Brothers, was warned by Judge De Meza, in police court this morning, not to be caught again with a small boy on his delivery wagon. Complaint against Harvey was made by Miss Mary Holly, attendance supervisor for the city schools. She charged that the driver had been using small boys who should have been in school to assist him in his work, and that he had repeatedly been warned to stop. The specific case on which the complaint was based was that of Shepherd Smith, a thirteen-year-old boy, who was found on the wagon of Harvey. Judge De Meza explained the law to Harvey, and notified him that another violation would mean a fine of $50.

—Advertise in the Daily Press.

—Going to build? See Saturday's Press.

CLAN MACKENZIE INSTALLS OFFICERS

Scotchmen Enjoy Social Hour Following Transaction of Routine Business.

Clan Mackenzie, No. 204, Order Scottish Clans, installed its officers last night, after which there was a smoker and general good time, the affair being held in Exempt Firemen's Hall. There was a large representation of members; also a delegation from Clan Mackay, of Bayonne. Robert Murray, past royal deputy of New Jersey, installed the officers. He is also past chief of Clan Mackenzie. He was assisted by Clansman John Dick and William Brown, of Clan Mackay, and former Chaplain Donald McInnes.

After the installation and routine business there was a social hour, during which there was good speaking by the old and new officers and visitors. One application for membership was received and acted upon, and several others are anticipated soon. The clan has formed a team, and prizes will be offered to the clansman bringing in the greatest number of candidates before June 30. These officers were installed:

Chief, Robert Baillie; tanist, William Hayes; past chief, William Spalding; chaiplain, A. R. Peacock; treasurer, Allan M. Anderson; financial secretary, John M. Donaldson; recording secretary, William Braidwood; senior henchman, Andrew Petrie; junior henchman, James Munro; seneshall, George Maclennan; warder, John Calder; sentinel, Alex. Doig; piper, Peter MacKinnon; honorable piper, Robert Murray; physicians, Dr. J. Hervey Buchanan and Dr. Thomas D. Blair; standard-bearers, William Campbell, Donald McInnes, William Taylor, Thomas Henry, E. L. Mackenzie and George Ballantyne; trustees, A. Campbell, Robert Murray and William Spalding.

ANNUAL MEETING OF ALL SOULS' CHURCH

Encouraging Reports Presented, Trustees Elected and Supper Served.

The election of officers, presentation of reports and discussion of plans for the coming year comprised the principal business at the annual meeting of the All Soul's Unitarian church, last night. The business of the evening followed a supper served at 6:30 o'clock by the members of the Woman's Alliance, which was largely attended by members of the church.

Joseph O. Osgood, one of the trustees, presided at the business meeting in the absence of the president Samuel Huntington, who is ill. Reports were presented from all departments of the church showing the progress made during the past year. The Woman's Alliance, through its efforts, was able to contribute $470 to the work of the church, says Miss Edith Leonard, the president, reported for the society.

Ralph J. Tolles, treasurer, reported that all bills had been paid and there is a balance on hand. The standing committees also made excellent reports, after which these trustees were elected: J. O. Osgood, R. J. Tolles, Louis P. Gaston and Samuel Huntington. Harold Brownell is secretary of the society.

SAMUEL SCHWARTZ TAKES OVER WELSH DAIRY FARMS

In the matter of the Welsh Dairy Farms, matters in bankruptcy proceedings, which were before Referee DeCosta, at Newark, yesterday, Samuel Schwartz, of this city was the purchaser, the consideration being $2,500, which amount will satisfy the creditors. William Newcorn represented Mr. Schwartz. According to the present plans there will be no change in the management pending a reorganization of the concern.

RECTOR MAKES ADDRESS AT MRS. KUHN'S FUNERAL

The funeral of Mrs. Louisa Kuhn, widow of Matthias Kuhn, whose death occurred after a brief illness with pneumonia, was held at St. Joseph's church at 9 o'clock this morning. The rector, Rev. Father Peter J. Hart, was the celebrant of a solemn high mass of requiem with Rev. Father Baldwin deacon and Rev. Father MacDonald sub-deacon. During the service Mrs. Alfred Seidel sang two solos and Father Hart addressed the gathering of relatives and friends on the Christian life of the deceased and also recounted her many years of faithful service to St. Joseph's parish, paying a high tribute to her devotion and never-flagging zeal.

Father Hart also accompanied the body to St. Mary's cemetery, where interment was made, and conducted a commital service. There were many handsome flowers given by the societies of St. Joseph's church and friends of the family.

ESTABLISHED 1843

W. & J. SLOANE

Floor Coverings — Furniture — Decoration

SPECIAL SALE OF DOMESTIC RUGS

Discontinued Patterns

The Rugs offered in this sale are from our regular stock. The designs are comparatively new, and measure up to our usual high standard of decorative excellence.

BODY BRUSSELS RUGS
8 ft. 3 in. x 10 ft. 6 in.
Reduced from $27.00 to..... **$21.75**

BODY BRUSSELS RUGS
Size 9 ft. x 12 ft.
Reduced from $29.00 to..... **$23.25**

SEAMLESS AXMINSTER RUGS
Size 9 ft. x 12 ft.
Reduced from $33.00 to..... **$23.50**

BEST GRADES OF WILTON RUGS
Size 9 ft. x 12 ft.
Reduced from $65.00 to..... **$52.00**
Reduced from $52.25 to..... **$45.00**
Reduced from $45.50 to..... **$35.00**
Reduced from $41.50 to..... **$31.50**

Early selections are advisable, as the quantities are necessarily limited—

FIFTH AVENUE & 47TH STREET, NEW YORK

We Give S&H Green Trading Stamps. Ask For Them

SPECIAL CUT PRICES FOR WEEK JAN. 10 TO 15, INC.

SALMON

Pink Alaska CAN **8c** — EXCEPTIONAL VALUE

Red Alaska CAN **15c** — WHY PAY MORE?

CONTINENTAL **Sardines** 3 Cans **10c**

ASPARAGUS **TIPS** can **18c**

FELS NAPTHA **SOAP** 2 Cakes **9c**

A&P Pancake and Buckwheat **FLOUR** 3 Pkgs **25c**

A&P KARO CORN **SYRUP** Can **8c**

BROOMS 23c, 27c 31c

Washboards ea. 29c

VERY BEST CREAMERY **BUTTER** lb **36c**

Fancy Selected **EGGS** doz **48c**

EXTRA STAMPS WITH TEAS AND COFFEES

30 Stamps with 1 lb El Ryad Coffee 35c
25 Stamps with 1 lb Ambosa Coffee 32c
20 Stamps with 1 lb Sultana Coffee 30c
15 Stamps with 1 lb Iona Coffee 25c
10 Stamps with 1 lb Good Coffee 20c
125 Stamps with 1 lb Fancy Crop 70c
100 Stamps with 1 lb New Crop 60c
80 Stamps with 1 lb Fine Family Tea 50c
50 Stamps with 1 lb very good, Tea 40c
40 Stamps with ½ lb India Ceylon 25c

10--STAMPS FREE--10

WITH ANY OF THE FOLLOWING ARTICLES

1 can Sultana Spice.....10c
1 pkg. Macaroni or Spaghetti 10c
1 can Kleensweep 10c
1 pg. A&P Ice Cream Powder 10c
1 pkg. A&P Jelly Powder. 10c
1 bot. Liquid Blue 10c
1 pkg. Van's Norub.....10c
1 bot. Onion Salad.....10c
1 mason Jar Mustard.....10c
1 bot Witch Hazel 10c

FREE DELIVERY TO ALL PARTS OF CITY AND BOROUGH

137-139 WEST FRONT ST. TEL 117

THE GREAT ATLANTIC & PACIFIC TEA CO. — THE LARGEST GROCERY HOUSE IN AMERICA — ESTAB. 1859

Free Delivery

We Give S&H Green Trading Stamps. Ask For Them

START THE NEW YEAR RIGHT.

Your property may be the savings of a life time or the nest-egg that you are accumulating for old age. In any event, it is too precious to let go, without the Insurance Protection this office can give you.

FREDERICK A. MARTIN CO.

(Successor to Elston M. French and J. C. Pope & Co. Insurance Agency)

171 NORTH AVENUE Telephone 2304

Insurance Mortgages Real Estate

'The Oldest Insurance Agency in This City.

A. V. SEARING, JR., NEW SCOUT HEAD

Council Elects Him as Commissioner of the Boy Scout Organization Here.

SUCCEEDS A. E. BEALS

Brockholst K. Miller is Chosen Secretary and Treasurer and A. Russell Bond is Made Third Deputy Commissioner.

Augustus V. Searing, Jr., was elected Boy Scout Commissioner of Plainfield and vicinity at last night's meeting the Boy Scout Council in the library of the Plainfield High School. He succeeds Allen E. Beals, who was elected Boy Scout executive for the district to permit to resume the scoutmastership of combined troops in the city who are without scoutmasters. Brockholst K. Miller was elected secretary and treasurer of the local movement to succeed Dr. George T. Moore, who, because of his work in the State Dental Society, has been obliged to give up his secretaryship although he will continue his membership in the council.

A. Russel Bond, author of the Scientific American Boy and other works, and one of the orignal members of the Plainfield Scout Council was elected to the office of third deputy commissioner upon advancement in rank of E. A. Sprowl from second deputy commissioner to first, and F. E. Bach from third deputy to second. These promotions were recommended because of faithful work in the scout movement here performed by these men. Ernest R. Ackerman, Mayor Leighton Calkins, of this city; former Mayor Newton B. Smalley, of North Plainfield, and President George P. Mellick, of the Plainfield Playground Commission, were elected to membership in the Boy Scout Council.

Upon the motion of Louis H. Hosmer a resolution was adopted "expressing the thanks and appreciation of the community, through the Plainfield Boy Scout Council, for the services rendered in the upbuilding of the Boy Scout movement by the retiring commissioner and secretary-treasurer, same to be properly engrossed and presented to them." Lindsey Best spoke of the long and faithful service performed by Dr. Moore since the movement was started in this city half a decade ago. Mr. Best was chairman of the original organization meeting that resulted in the election of the first commissioner, Charles R. Bostwick, now in the Hawaiian Islands.

President Theodore G. Davis was in the chair, and members present were Edward Harding, Louis H. Hosmer, Lindsey Best, L. M. Leek, F. M. Genung, Brokholst K. Miller, Commissioner A. V. Searing, Jr., and Second Deputy Commissioner F. E. Bach.

It was reported that the cost of the Boy Scout Camp building has been entirely paid for through subscriptions from friends of the Boy Scout movement. This entire structure has been projected, organized, erected, financed and paid for within five months, a fact, according to the belief of the members of the council, that proves the place the scout movement has in the hearts of the people of this city.

Applications for examination to first class rank in scout work were made by Scouts Walter Sutphin, Troop 14; Ernest K. Powlison, scoutmaster, assigned to Dr. George T. Moore. Gerald Robins, Troop 14 first class, assigned to Clarence E. Bond. Application was made by Scout Howard Hall, of Troop 10 William H. Olmsted, scoutmaster, for examination in the subjects of signaling, public health, cycling and gardening. He was assigned to Howard W. Satterfield.

The resignation of Scoutmaster J. Raymond Manley, from Troop 11, of Grace Episcopal church, was read and accepted with regret. First Deputy Commissioner Sprowl reported that he had a prospective successor to Mr. Manley to take up the scout training at that troop. Deputy Commissioner Sprowl also reported Robert Fuller, of Troop 14, and Judson Blake Troop 8, H. Douglas Davis, scoutmaster, as having passed first-class scout examinations.

A letter of thanks was authorized to the Young Men's Christian Association for the generous use of parlors there for meeting places during the last four years. A similar letter was authorized to be sent to Alexander Milne for Y. M. C. A. memberships to ten Boy Scouts. A committee was appointed to arrange a place for a lecture by A. J. Van Brunt, director of safety of the Public Service Corporation, and also to take up with Dr. Waldo, president of the Plainfield Public Library Board, the matter of establishing a regular meeting place for the monthly executive council of the local scout movement. Deputy Commissioner Bach reported that Paul Peck and Norman H. Thorn had passed entrance requirements for membership in Troop 14 of the First Baptist church.

President Davis urged upon all the members of the council to be present at the Plainfield High School Auditorium tomorrow night to pay fitting tribute to Dr. Howard W. Beal, chief surgeon and general director of Red Cross work in England during the first year of the war, and who is in this city on his way to Washington to report his observation to the American Red Cross Congress. Mr. Davis said that Dr. Beal's achievements had attracted the attention of the medical and surgical profession the world over because of the remarkably low death rate among the wounded soldiers brought back to England. It is this fact that prompted King George and Queen Mary, of England to call him before them to give him their personal thanks for the wonderful work he did there. The story Dr. Beal has to tell the people of Plainfield will, in part, be that which he will report at Washington. There will also be an exhibition of Plainfield Boy Scout Red Cross work. Suitable souvenirs of the visit of Dr. Beal to this city will be distributed in special compliment to the guest of the Plainfield Boy Scout Council.

ASK FOR and GET
HORLICK'S
THE ORIGINAL
MALTED MILK
Cheap substitutes cost YOU same price.

ASSEMBLY IN SESSION

(Continued from page 1.)

Speaker Pilgrim supplemented President Read's plan by urging the Assemblymen to introduce their bills early in the session, and to pass at an early sitting a resolution fixing the day of adjournment. President Read stated after the session today that if all the bills were introduced by the middle of February, final adjournment could be reached by March 15, giving a session of ten weeks.

After the two Houses had gotten under way, L. Edward Herrman, secretary to Governor Fielder, appeared with the Governor's annual message, delivering it to each House. It was read and ordered printed in the journals.

The Capitol was gaily decorated for the starting of the law wheels. The corridors were embellished and each arch with flags and bunting tastefully arranged, while special decorations were in place in the Senate and Assembly chambers. These consisted of flags and bunting draped above the desks of the presiding officers, also on the front of these desks giving a patriotic touch to the proceedings. To this were added banks of palms, ferns and other plants on either side of the presiding officers' desks. Each of these desks was also graced with a handsome bouquet of cut flowers, including American Beauty roses.

The desks of many of the legislators were filled with elaborate floral pieces, the gifts of admiring constituents, making each chamber resemble a conservatory. Hundreds of visitors were at the State House from all parts of New Jersey. All this morning the Democratic and Republican leaders were busy with conference and corridor confabs, completing the details for the organization and iron ing up matters so there would be no hitches in the arrangements.

As the law-making session was launched, the galleries presented a animated and picturesque scene. The were crowded with interested spectators, both men and women, anxious to witness the opening of a Legislature that would, with the aid of the Governor's pen, turn out laws that would affect more than 3,000,000 Jersey folks.

Senator Rathbun, the Republican leader, called the Senate to order, after which the Senators-elect took the oath of office. They were: Harold B. Wells, of Burlington; Lewis T. Stevens, of Cape May; Thomas F. McCran, of Passaic, Republicans, and George F. Martens, Jr., of Hunterdon; William Edwin Florance, of Middlesex, and Samuel T. Munsen, of Sussex, Democrats. Martens and Munson were re-elected, the others being new in the Senate. Stevens and McCran have seen service in the House of Assembly.

Prayer was offered by the chaplain of the last Senate, Rev. Dr. Edward Griffin Read, of Union county, after which the organization was taken up. Senator John A. Ackley, of Cumberland, Democrat, was made president pro tem. by a unanimous vote, this honor always being given to the minority. Senator Read, of Camden, was nominated for president, by the Republicans, and the Democrats named Senator Charles O'Connor Hennessy, of Bergen. Senator Read, of course, was elected by the strict party vote of 13 to 8. He was escorted to the president's desk amid applause.

The principal officers elected in the Senate, all being Republicans, were as follows:

Secretary, Francis B. Davis, of Gloucester; assistant secretary, John W. Clift, of Union; journal clerk, William H. Stiles, of Salem; supervisor of bills, William H. Johnson, of Essex; assistant supervisors of bills, Fletcher L. Fritz, of Morris, and Raymond O'Donnell, of Somerset; assistant journal clerk, John Dubois, of Cape May; calendar clerk, Edward L. Sturgess, of Gloucester; bill clerk, Charles L. Waterbury, of Essex; sergeant at arms, Lewis E. Anderson, of Mercer; assistant sergeant at arms, Harold Chafey, of Ocean.

After these officers had been chosen, a committee was appointed to notify Governor Fielder that the Senate was ready for business; also one to give the same notice to the House of Assembly.

At this juncture, Secretary Herrmann appeared with the Governor's message.

President Read announced the appointment of J. Charles Winters, of Camden, as his secretary. Alvin I. Oliver, Democrat, of Asbury Park was elected secretary to the Democratic minority.

As the next item of business, President Read announced his list of Senate committees, as follows:

Standing committees—Agriculture, Gaunt, Allen, Martens; appropriations, Smalley, Gaunt, Wells, Barber; banks and insurance, McCran, Mathis, Florance; boroughs and towns, Ships, Wells, Hutchinson, Munson; clergy, Hutchinson, Pierce, Ackley; commerce and navigation, Mathis, Stevens, Hennessy; corporations, McCran, Rathbun, Egan; education, Gaunt, Smalley, Askley; election, Rathbun, Hutchinson, Ackerson; federal relations, Edge, Wells, Hennessy; finance, Pierce, Smalley, Egan; game and fisheries, Mathis, Rathbun, Munson; highways, Gaunt, Corlate, Martens; judiciary, Rathbun, Edge, Ackerson; labor, industry and social welfare, Stevens, Mathis, Munson; militia, Colgate, Edke, Ackerson; miscellaneous business, Edge, McCran, Martens; municipal corporations, Edge, McCran, Egan; printed bills, Allen, Stevens, Hennessy; public health, Wells, Colgate, Barber; railroads and canals, Colgate, Gaunt, Florance; revision and amendment of laws, Hutchinson, Pierce, Florance; riparian rights, Stevens, Colgate, Hennessy; stationery and incidental expenses, Smalley, Hutchinson, Barber; unfinished business, Allen, Pierce, Ackley; taxation, Pierce, Allen, Ackley.

Many bills were introduced, many of them being the respective party measures embodying the platform pledges, after which the Senate adjourned until next Monday night. Senator Ackerson, of Monmouth, officiated as the minority leader.

The Assembly was called to order by Upton S. Jefferys, of Camden, clerk of the last House. Then the sixty members took the oath of office all standing at their desks, with their right hands raised. The oath was recited in concert, obligating the lawmakers to support the constitution of this State and of the United States.

The Republicans nominated Charles C. Pilgrim, of Essex, for speaker, and the Democrats selected Assemblyman George J. Brackner, of Hudson, as their candidate. Pilgrim was elected, receiving the 40 votes of his party, to 20 for Mr. Brackner.

The Republicans filled all the other offices, the principal ones elected being as follows: Clerk, Upton S. Jefferys, of Camden; assistant clerk, James Parker, of Passaic; assistant to the clerk, Henry E. Hathaway, of Mercer; journal clerk, George H. Johnston, of Union; assistant journal clerk, George Embly, of Mercer; supervisor of bills, George P. Coles, of Essex; sergeant at arms, William R. Swan, of Essex; bill clerk, Richard J. Chaplin, of Morris; assistant bill clerk, Charles Troxler, of Essex.

Speaker Pilgrim appointed W. Stanley Naughright and Roger E. Salmon, both of Essex, as his secretaries.

The joint committees appointed were as follows:

Home for Feeble-minded Women, Smalley, Edge, Ackley; Home for Feeble-minded Children, Wells, Gaunt, Martens; New Jersey Reformatory, Edge, Wells, Ackerson; passed bills, Hutchinson, Mathis, Egan; public printing, Rathbun, Stevens, Hennessy; public grounds and buildings, Colgate, Edge, Martens; Sanatorium for Tuberculosis Diseases, Allen, McCran, Barber; School for Deaf Mutes, Mathis, Stevens, Florance; sinking fund, Pierce, Colgate, Hennessy; Soldiers' Home, Stevens, Mathis, Ackley; State Home for Boys, McCran, Rathbun, Florance; State Home for Girls, Hutchinson, Allen, Ackerson; State Hospital, Rathbun, Hutchinson, Barber; State Library, Pierce, McCran, Munson; State Prison, Colgate, Allen, Munson; State Village for Epileptics, Gaunt, Smalley, Barber; treasurer's accounts, Smalley, Wells, Egan.

A notification committee was sent to the Governor and another to the Senate, after which the Governor's message was received. After the introduction of a raft of bills and the clearing away of routine business, the Assembly adjourned until next Monday night.

EDMUND BOZEK.

Edmund Bozek, the infant son of Mr. and Mrs. Michael Bozek, of South Plainfield, died Sunday, following a short illness with pneumonia. The funeral was held this afternoon at 2 o'clock and interment was in St. Mary's cemetery.

EVERETT GIDDES.

Everett, the nineteen months' old son of Mr. and Mrs. Eugene Giddes, of Mt. Horeb, died Sunday night, after a lingering illness. The funeral will be held from the home of the parents at 2:30 Wednesday afternoon.

Wood Brook milk for many years has been the standard of high grade milk in Plainfield. The very argument—"just as good as Wood Brook milk"—betrays the doubt and the risks, against which Wood Brook milk itself is the safest health insurance.

WOOD BROOK FARMS
Plainfield, N. J.
Phone, Metuchen 179.

Great Sale of Rugs

Rugs From the Alexander-Smith & Co. Recent Big Auction Sale at

January Sale Prices

At this sale we made as usual heavy purchases for our Plainfield and Atlantic City Stores. We hardly need to tell you that unless the Rugs were right and the prices as well, we would not have bought them. Well, they are here, ready for your inspection and a greater aggregation of high class rugs never came to Plainfield before. Rugs of every kind, Rugs of every size and Rugs of every color combination imagineable. Rugs suitable for any room in the house and at just the price you would expect to buy them for. "The lowest possible prices that good Rugs were ever sold at," for instance:

Tapestry Brussels Seamless Rugs, size 9x12, at 15.00

Wilton Velvet Seamless Rugs, size 9x12, at 25.00

Axminster Seamed Rugs, size 9x12, at 19.00

Axminster Seamless Rugs, size 9x12, at 29.00

Royal Wilton Seamed Rugs, size 9x12, at 35.00

Also Wilton Velvet and Axminster Rugs

In the following sizes and prices:

27x54, at $1.25
4x7, at $6.98
3x6, at $3.98
6x9, at $12.98

NOTE—If you do not need rugs till spring, you can make your selection now at JANUARY SALE PRICES.

Pay a small deposit down, and the balance when you have them delivered.

January Sale **Woodhull & Martin Co.** January Sale

MISS ANNA WHELAN WEDS JOHN MOORE

Marriage Ceremony Was Performed in This City New Year's Morning.

Miss Anna L. Whelan, of Plainfield, and John Moore, of Cranford, were quietly married on the first day of the new year and it was only late last week that friends of the young couple learned of the wedding. Miss Whelan is the daughter of Mr. and Mrs. Martin N. Whelan, of 635 East Second street. For the past five years she has been cashier and bookkeeper for Morris Abrams' shoe store. She is extremely popular. Mr. Moore is connected with the Aeloian company at Garwood. The marriage ceremony was performed by Father Bogan at 11 a. m. New Year's Day. Miss Esther Neehan, of Elizabeth, a cousin of the bride, and Louis Mossason, of Cranford, were the only attendants. The young couple will reside at 635 East Second street until April 1, after which they will go to housekeeping in Cranford.

STRIKER UP AGAIN ON RECKLESS DRIVING CHARGE

Robert Striker, a chauffeur, was arraigned in police court this morning on a charge of fast and reckless driving of an automobile. Striker was arrested on the same charge a little more than a week ago and at that time was fined $10. Judge DeMeza did not fine him this morning, but put down a suspended sentence in the case and notified Striker that his next appearance would mean a forfeited license.

MISS JACKSON TO SPEAK.

The regular meeting of the Washington School Parent-Teacher Association will be held tomorrow afternoon at 3:15. Miss Lucille Jackson, of the High School, will give a talk on domestic science. Miss Lamson, of the Recreation Committee, will speak briefly on the work of that committee in the Washington School.

PETIT JURORS DRAWN.

Elizabeth, January 11.—The petit jury panel, instructed to report for duty Monday, January 17, includes these Plainfielders: Leon D. Alling, Charles N. Church, J. Stephen Higham, Frank P. Burke, Robert B. Boyer, Paul R. Collier, Landon W. Smith, Harold S. Brown, John A. Hall and Oscar W. Smith.

RECREATION NOTES.

The Zephyrs will hold a business meeting at the High School tonight, after which there will be basketball practice.

The Recreation Club will meet at the High School tonight, when there will be a report from the committee on constitution and by-laws.

The P. E. G. S. will meet tomorrow night.

"AN HONEST TALE SPEEDS BEST BEING PLAINLY TOLD"

Style, Quality, Character, Taste—these four words tell the story of the clothes we sell.

The Rothberg label identifies every garment. Your money waits here until the quality has carried the other attributes thru' the full period of service.

Suits & O'Coats
REDUCED IN PRICE.
EXTRA GOOD VALUES AT
$12, $15, $18

Open evenings.

Rothberg's
Stylish
Stein-Bloch Smart Clothes
Reliable
206 W. Front St.

Your Drug Store

Don't buy drugs at the most convenient place, but select a regular druggist, just as you select your physician.

If you are not familiar with our store and its superior stock—ask your doctor about us.

We want Our Drug Store to be Your Drug Store.

If you trade here you may be sure of accuracy, purity, potent drugs, prompt service and right prices.

Schreiner Bros.
Reliable Prescription Druggists
Park Ave. and Second St.
S. & H. GREEN STAMPS.
Highest Purity Drugs
Most Reasonable Charge.

HEADQUARTERS FOR
GIBSON'S
RYE
E. C. WESTCOTT
115 East Front Street.

—Try Press want ads. They pay.

—That funny fellow Scoop is on the classified page.

A Kitchen Not Complete

Your kitchen is not complete without a Meat Press, a Food Chopper or a Coffee Grinder.

You no doubt are in need of some article to complete the Kitchen Furnishings.

A modern kitchen needs many things that are in the hardware store.

We Aim to Please

May we have the pleasure of helping to complete that kitchen of yours?

A White Mountain Freezer, a Bissell Carpet Sweeper, Bread Box, Scale, Washing Machine, Wash Boiler, Dish Pan or some item in the Tinware Line may be the article needed. Look over your utensils and see if some item is not there.

Aluminum Ware, Enameled Ware, Tinware, Iron and Steel Pots.

We have a fine line of RANGES and HEATERS in our kitchen show room. Come in and look them over.

Is Your Kitchen Complete?

H. E. Gayle Hardware Co.
General Hardware and House Furnishings.
Tel. No. 398. Front St. and Park Ave.

STOVE SALE

To reduce our stock of Stoves before inventory, we are offering the Heating Stoves now in stock as follows:

GLEN OAK, No. 215, single heater, was $19.00; now $15.00
GLEN OAK, No. 217, single heater, was $21.00; now $17.00
GLEN OAK, No. 315, double heater, was $21.00; now $17.00
GLEN OAK, No. 317, double heater, was $23.00; now $18.00
PENN FOREST OAK, No. 140, double heater, was $25.00; now $21.00

"FLIRT CYLINDER" Bedroom Stoves, sizes 10, 11, 12 and 14; 10% off.

Also 10% Reduction on Stove Boards.

A. M. GRIFFEN CO.
THE BEST OF EVERYTHING IN HARDWARE.
119-121-123 E. Front St., Plainfield.
Two Phones, 5-6.

The housewife is the "official buyer" for the home—in almost all families. She is, consequently, the official "ad reader" for the home.

Don't you think, judging by the interesting store advertisements printed today, that a visit to some of the stores just now might be interesting as well as profitable to you?

The spot-light of full publicity, turned on a store, reveals and places in that full light a store's defects—if it have defects. For example: If high prices prevail, or lines of goods are not kept up to date, the reader of the store advertisements knows it. It follows that advertising "pays" the store that renders real service—and would not pay the other kind of a store.

GOVERNOR URGES MANY REFORMS

Fielder Points to Healthy Condition of State Treasury.

SECOND ANNUAL MESSAGE

Favors Larger Appropriations For Many Public Institutions—Points Out Need of Conservation of Natural Resources—Much of His Message Urges Necessity of Better Roads. Would More Rigidly Supervise Railroad Rates.

Trenton, N. J., Jan. 11.—Following is the second annual message of James F. Fielder, governor of New Jersey, to the one hundred and fortieth session of the state legislature:

Gentlemen of the Senate and General Assembly—It gives me considerable satisfaction to be able to inform you that the financial condition of the state is better than for several years. At the opening of the preceding session of the legislature a state tax or a bond issue was thought imperative to raise the money required to meet the appropriations for state departments and institutions for the fiscal year Nov. 1, 1914, to Oct. 31, 1915, but it later became apparent that the direct inheritance tax act of 1914 would provide the necessary funds. The fact is that while no additional revenue was provided by the legislature of last year upward of $2,000,000 were added to the state's income by the act referred to. The requisition act of 1914 also helped, in that it gave the state's financial officers a proper supervision and control over all expenditures of money and provided a much needed check against the prevalent practice of incurring obligations in excess of appropriations. The latter act also made it possible for the comptroller to keep account not only of disbursements, but also of the state's contractual obligations, so that for the first time within my recollection of state affairs the statement of our financial condition at the close of a fiscal year included among the liabilities all items for which the state was bound on uncompleted contracts, and the statement to Nov. 1, 1915, therefore shows exactly where we stand. The reports which the comptroller and treasurer will present to you show that at the close of our business year, Oct. 31, 1915, with every outstanding obligation provided for and deducted, we had an actual and not a fictitious balance in the treasury amounting to $305,421.01. This balance, though small, has the great merit of being real, and we start the new year knowing that we have money in hand. In former years the statements of cash balances, besides taking no account of outstanding contracts, included as much as two and three-quarter million dollars of railroad taxes belonging to municipalities for their schools, but the balance I have mentioned does not include one cent of such taxes.

Favors Larger Appropriations.

Considering that the legislature of last year provided no additional state revenue and was not sure what the state's income would be, it showed wisdom in placing the appropriations for the current year at the very lowest figure. Because that appropriation act has been in force but little more than two months, it may not be possible to say definitely at this time whether the state departments and institutions can be run ten months longer on the sums alloted to them; but, comparing the estimates of their needs with their appropriations, I think many have not been given sufficient. For example, the repeated requests of institutions for enlarged accommodations with which to meet the demands on them cannot much longer be ignored. More money than was made available for the current year is needed by all the new departments created under the so called economy and efficiency bills. The state board of children's guardians must have additional funds with which to perform the duties imposed upon it by the widows' pension act, new buildings must be erected for the ever increasing number of the insane, the state printing board cannot print the reports of departments and commissions with the money given it, the national guard must have a further allowance, or the encampment at Sea Girt will again be abandoned; the additional circuit court judge which the legislature thought necessary must be provided with a salary, or he cannot be appointed, and the department of banking and insurance requires a larger appropriation for the prompt and efficient examination of the financial condition of our building and loan associations. These and similar cases which I could instance will, I know, receive your careful thought. Our finances will not permit us to do all we might wish, but we must not cripple our state work. Believing that the sum realized last year under the direct inheritance tax law will be equaled, if not exceeded, this year and that the other sources of state income will show the usual increase, I feel you can safely grant many of the requests which will surely be presented to you for further appropriations.

Would Conserve Resources.

The conservation of the state's natural resources deserves earnest consideration. A policy has been adopted for the conservation of our potable water supply, and plans are now maturing which will soon make an important supply in North Jersey available for the people of that section. The proposition to acquire a south Jersey tract of land, known as the Wharton tract, with its water flowage, was submitted to the voters at the last general election and was rejected. I am satisfied that this result occurred because little information was in the possession of any state board or department to give to the people to enable them to judge of the merits of the proposition. It was defeated by a majority of 20,539 out of a total of 227,451 votes cast for and against it, while at the same election there were 415,236 votes polled for candidates for office. That is, nearly 50 per cent of those who voted at that election refrained from voting on the water proposition, presumably because they did not understand it. The counties of Essex, Hudson and Passaic, whose residents have learned by experience the importance of state ownership of water supplies, gave a majority of 14,837 in favor of the proposition, while in all other counties it was defeated. I believe that the time will come when the ownership of water rights will be of vital importance to the people of south Jersey and that we should not wait until that time to consider the acquisition of the Wharton tract. Only a careful examination of the property by experts can produce the facts upon which to base an intelligent opinion, and I would prefer that these facts be presented to the legislature, where they can be examined and discussed and where it can be determined whether or not the proposition has sufficient merit to be again submitted to the people for their approval or rejection.

I, therefore, recommend that you empower the state water supply commission or the department of conservation and development to make or have made an expert examination of the tract in question and adjoining tracts for the purpose of determining whether any part thereof should be acquired by the state, and, if so, how much, what the probable value thereof may be, and that the report, with the detailed information obtained, be made to you or to the next legislature for determination as to whether the people should be asked to vote upon the question of a bond issue for the purchase of such property and water rights. Of course the direction to investigate should be accompanied by an appropriation of sufficient funds to make the investigation thorough.

Good Road Legislation.

A committee was appointed by the last legislature to revise road legislation and to lay down a road policy for the state. I hope its investigations will result in a report which will form the basis for intelligent legislation, because the most important and difficult problem now pressing for solution is the improvement and maintenance of our roads. Proper provision for vehicular transportation is of vital moment not only to our business interests, but the aid the states should give in preparation for national defense includes a system of highways desirable and suitable for military reasons. The increasing and insistent demand for good roads imposes upon the legislature the duty of providing them. A few years ago pleasure travel was not so great, and freight, material and commodities of all kinds were generally transported by rail or water. We were then chiefly concerned with the improvement of a few main arteries, so that the farmer and manufacturer could get their supplies and products to and from nearby railroad or water shipping points, or the local markets, by wagon, but we must now reckon with the automobile. We average one automobile for every thirty-two of our population, which means about six automobiles to every mile of our roads, excluding city streets. The commissioner of public roads, in his report for the year recently closed, estimates than an automobile paying an annual license fee of $7.50 and making 6,000 miles a year, damages the roads to the extent of $30 or $35, while the damage caused by the ordinary two horse team and wagon will not cost over $8 to replace. It is, therefore, evident that the general use of automobiles for pleasure and business purposes adds tremendously to the traffic burdens the roads must bear, and thus the new and difficult problem is presented to us. The commissioner of public roads also estimates the total mileage of the state, exclusive of streets, at 15,000, of which 10,500 are still unimproved, and he says it will cost $51,300,000 to properly improve the whole mileage. The state's share of this expense would be about $15,000,000.

The annual appropriations heretofore made have been as liberal as the financial condition of the state would permit, and it does not seem possible to materially increase them. Last year the appropriation to the state road fund was $500,000, in addition to which there was the convict labor appropriation and the motor vehicle fund, from which sources the state actually disbursed for road construction and repair the sum of $1,235,160.23 as follows:

	Construction.	Repair.
State road fund	$301,831.51	
Convict labor appropriation	64,903.90	$17,149.93
Motor vehicle fund		851,214.89
	$366,735.41	$868,364.82

This does not take into consideration all moneys expended for salaries and for office and clerical expenses.

Would Readjust Entire Policy.

Should the counties be willing to undertake the improvement of all their roads with state aid, and should the state be able to appropriate $500,000 annually thirty years would elapse before all the roads could be built, and in the meantime some of those improved will have worn out and will require partial, if not whole, reconstruction. It is apparent that our policy of road maintenance and construction requires readjustment, because we cannot, under the plan now pursued, properly maintain our roads with the added uses to which they are put and keep pace with the progress the state demands in building new highways. Other states, recognizing the importance of good roads in the development of the state's municipalities and industries, are spending vast sums for this purpose. How then shall we secure the money the state needs? It is not wise or expedient to raise all the money required at once. The counties could not stand the strain and the road department could not be so organized as to handle the vast amount of work which would follow an attempt to construct 10,000 miles of road in one or two years. Perhaps there should be a slight increase in automobile license fees and a portion of these fees devoted to construction work, but it is not just that automobile owners should bear the whole cost, because improved roads benefit the owners of other vehicles; they bring more buyers to the merchants' doors; through them property owners see increased land values, and nearly every individual, including non-road users, gets the benefit of commercial automobile travel in quicker and cheaper transportation of commodities. I think, and therefore advise, that the necessary funds should be raised by a state tax laid specially for road construction purposes and that the work should be spread over a period of fifteen years, in which event the state would need a million dollars annually, or over ten years, for which a million and a half dollars would be required each year. The state board of taxes and assessment has recently reported the assessed valuation of the real and personal property of the state, subject to local taxation, as $2,583,953,595.29. To raise $1,000,000 a state tax of less than four-tenths of a mill would be necessary and a tax of less than six-tenths of a mill would raise $1,500,000. This small tax, amounting to but 40 or 60 cents on each $1,000 of assessed valuation, would not be felt, and I believe would be willingly paid if it were to be the means of securing a magnificent road system."

Grades and Bridges Important.

Alignment, grading and grubbing and the construction of bridges is work of a permanent nature, while the foundation, if skillfully and honestly laid, will last for years and will not need frequent renewal. Annual state appropriations and the automobile license fees could be wholly devoted to maintenance and resurfacing work, and thus we could keep our roads in first class condition. But you should also provide for a definite and comprehensive system of road maintenance by patrolling squads, not only for state highways, but for every road which the state aids in maintenance or repair. The present method of constructing a road and then permitting it to wear out is unbusinesslike and wasteful in the extreme.

The work of the counties on road building is also unbusinesslike in that it lacks uniformity in policy as to the kind of material used, the method of construction and failure in co-operation between counties in connecting up highways. A policy adopted this year is subject to alteration next year through changes in the board of freeholders. The county engineering department and road employees change, too, with changes in membership in their boards. The counties are parts of a great whole, separated only by a stream, by a road or by an imaginary line, and for the whole a definite policy for road construction should be laid down by you, to be carried out under the direction of the state department, by county engineers, supervisors and inspectors who should be experts, protected by tenure of office and not subject to every political change that may occur.

Development of Schools.

The development and improvement of our public schools is of the utmost importance. In observing the direction of the constitution to provide for a thorough and efficient system of free public schools for the children of our state you must give thought to the encouragement New Jersey was one of the first states to establish a normal school for the training of teachers, but the demands of the schools have outstripped our teacher supply, and we employ from outside the state teachers almost equal in number to those who are graduates of our normal schools. We are now unable to provide accommodations for all applicants for admission to the normal schools, and our high school graduates are rapidly increasing, and I believe a greater proportion of these graduates would become normal students and later teachers in our schools if we could offer the additional normal school facilities now tendered them. I recommend that you give careful consideration to the demand which has been voiced for another normal school and that the necessary appropriation be made therefor.

The legislature of 1913 made provision for the promotion of vocational education, offering state aid to those districts desiring to establish and maintain this form of instruction, but limiting the annual expenditure of state funds to $80,000. Largely as a result of this legislation more than 7,000 persons were enrolled in vocational day and evening classes during the school year ending June 30, 1915. Of this number more than 1,000 were boys and girls and upward of 6,000 were young men and young women. The popularity of this very practical form of education has certainly been demonstrated, and in a state so conspicuously industrial as ours it seems fitting that this useful line of instruction should be properly encouraged. To do this it will be necessary to raise the limit of the annual expenditure fixed by the act of 1913, and I recommend that it be done and that further funds be provided to carry on this system of education now so well established.

Public Service Rates.

I would direct your attention to what appears to be an unintentional, or, if intentional, then an improper, limitation upon the power of the board of public utility commissioners to supervise and regulate rates or charges to be fixed or made by the public utilities of our state. It is contended that under the public utilities act, chapter 195 of the laws of 1911, the board is without power to compel a common carrier to initiate a rate and that its jurisdiction is limited to the review of rates now in existence or which may be voluntarily proposed by the carrier. This point is directly presented in proceedings in which many south Jersey commuters are interested, now pending before the board, to compel certain railroads to sell certain forms of tickets for transportation to and from their Camden terminals, similar in form to those sold between Philadelphia and New Jersey stations, so that Camden users of these tickets may not be compelled to pay for ferriage they do not use. The question is also interesting to north Jersey travelers who use the Hudson and Manhattan railroad and whose journey ends at Hoboken or Jersey City, but who are forced to pay for transportation they do not require beyond the limits of the state. The Pennsylvania railroad, against which the south Jersey commuters complain, issues special forms of tickets at special rates, available for transportation between Philadelphia and points in New Jersey, and also issues such tickets between Philadelphia and other points in Pennsylvania, but it refuses to issue the same kind of tickets between New Jersey intrastate points. Thus this carrier maintains a practice for interstate transportation and for transportation wholly within the state of Pennsylvania which it refuses to follow within the state of New Jersey, thereby discriminating against our state, from which it holds a valuable franchise, and it contends that the board created to protect the rights of our citizens is without power under our law to compel it to give us the same privileges the company accords to citizens of our neighboring state.

It seems entirely proper and fair that the board should have the power to inquire into the justness and reasonableness of this difference in practice, and if found unjust, discriminatory or preferential against our citizens to order that the railroads sell us the same form of ticket they offer for interstate or intrastate travel and fix the rate therefor. I therefore recommend that an amendment or supplement to our public utility act be passed which will vest in the board of public utility commissioners the power to order carriers operating in New Jersey to issue any form of ticket the board may deem proper for intrastate travel and to fix the rate therefor or to require such carriers to put into effect forms of tickets and classifications of rates for transportation similar to those covering transportation on its lines between points in any other state or in interstate commerce. I also recommend that this power be made general, so that the board may not be limited to the review only of those rates initiated by public utilities, but that it be authorized to fix and establish special rates for services when the conditions may appear to the board to warrant them.

Favors Fewer Shorter Laws.

Through previous messages your attention has been called to what I believe to be the sentiment of the people of our state in favor of a short, businesslike session and fewer laws. Each legislature announces its determination to dispose of its business speedily, but the regular session of last year consumed fifteen weeks, 413 laws and six joint resolutions were enacted, and a special session was necessary to correct defects in the act providing for the submission of constitutional amendments. I know of no reason for prolonging this session, and it seems to me quite possible to dispose of all necessary legislation in a period of two legislative months. I recognize that the time consumed by the appropriation committee in preparing the annual and supplemental appropriation bills places an obstacle in the way of a short session. Other legislative duties required of members of this committee interfere with and lengthen its hearings, and the legislative session frequently drags along awaiting the completion of these bills, which when finally ready are rushed through the legislature, but few members knowing anything of their contents. I suggest as a plan for facilitating the business of this committee and shortening the session that on or about Feb. 1 you take a recess of four weeks, during which time the appropriation committee shall sit frequently and have its bills ready when you reconvene, and that after the recess no more than four weeks be devoted to legislation. This method would give you and the public a chance to examine the appropriation bills before they are passed, it would materially shorten the session and would result in fewer laws.

Respectfully,

JAMES F. FIELDER, Governor.

Attest:

L. EDWARD HERRMANN, Secretary to the Governor.

BLAMES IT ON CLAYTON BILL.

Washington, Jan. 11.—Declaring the psychological depression that this country experienced shortly before the outbreak of the European war was brought about solely by domestic causes and blaming the Clayton act for the alarm and apprehension created in the business world, Senator Newlands, chairman of the committee on inter-State commerce, today flayed his Democratic colleagues for putting into immediate effect the reduction in tariff.

TICKETS IN DEMAND.

At the meeting of the North Plainfield Republican Club, held last night the committee in charge of the approaching banquet to the past mayors of the borough reported that everything is progressing satisfactorily. Over one hundred of the two hundred tickets that are out have been sold to date. Two new members were taken into the organization last night.

—Hoping to find a good job should be based upon persistent advertising for the job.

A Galley o' Fun!

CRIMINALS SOAKED.

Deacon Emptyskull—Ha! Ha! Ha! While Si Hubble and fambly wut tew town seein' the circus, tramps broke intew their house and et everything in sight!

Sister Narrerbrane—There's quick retribution fer ye! I always said the Lord had more than one way uv punishin' sinners.

GIFTED WITH STATECRAFT.

First Politician—Chinflop is one of the ablest men we've got on the stump today. He's a regular statesman.

Second Politician — You're right. Able man; statesman; high order. Why Chinflop can see more kinds of ruin and calamity ahead of the nation than all the rest of the party!

A GLOOMY OUTLOOK.

First Professional North Pole Explorer—You look worried, comrade.

Second Professional North Pole Explorer—Yes; I fear that some day one of those Relief Expeditions is going to discover the pole.

THE REAL FIEND.

Jack (with cigarette)—Barrick is a terrible cigarette fiend.

Maud (in surprise)—Why, I never knew he smoked them!

Jack—He doesn't;—he's forever telling other people how harmful they are.

SOME SOCIAL OBSERVANCES.

The Call.

The common ordinary call is a minging of pleasure and duty—of pleasure when we are referring to it in the presence of the one called upon, and of duty when we are talking to ourselves. It lies at the root of all social impulses. It is the foundation stone of society. The lamentations of Mrs. Noah have not been recorded, but we know how badly she must have felt after that little freshet that took place some paltry centuries ago, to think there was one left to send out cards to. Mrs. Noah, so to speak, had to raise her own callers, and then she was too old to enjoy calling as it ought to be enjoyed. When Mrs. Shem or Mrs. Japhet dropped in and remarked how pretty the artificial flowers in the glass case in the parlor were, and whether they were picked fresh that morning, Mrs. Noah no doubt had not the youthful vein of sarcasm to reply in a way that would show her caller the measure of her appreciation of something which she knew was intended to make her uncomfortable.

Since Mrs. Noah's time, women have gone on making calls more or less frequently, and men have avoided them, with much the same dogged persistence that has marked a Columbus or a Carlyle.

A man's idea about making a call is that it is one of the best and finest and most desirable and easiest things not to do; and he believes this a good deal more than he does religion or politics. The proposition in logic that all men are not callers,—Jones is not a caller, therefore Jones is a man,—is a fundamental axiom, and no one but a woman would ever think of contradicting it. The only time when the average man takes a genuine pleasure in a call is when he holds four aces.

The average woman, on the other hand, is a caller by nature, temperament, tradition, premeditated design and inclination. She not only calls to show what she herself has on, but also to find out if what the other woman has on is any better—thus killing two birds with one stone. The ordinary call is also to her a social training school, whereby she learns to talk without thinking. It is easier to talk without thinking when one is in a crowd, all doing the same thing, but one is apt to become self-conscious where there is only one other listening, and this in itself is good practice.

A call is not properly a call when there are more than two participants. It then becomes a community of impiency and is on the edge of being a function.

Among women, the common or ordinary call is complete when two women meet for twenty minutes to decide (1) which one has the better clothes; (2) which one has the better husband; and (3) which one has the better servant. It is then time to go.

—An inefficient office helper may serve to turn the tide against you in many a possible business transaction. Do you read the classified ads?

INCREASING INTEREST IN REVIVAL SERVICES

Great interest is being manifested in the special services which are being held during the month at the Grace M. E. church. This is attested by the large attendances which have been present. The Rev. E. C. Gillespie, the pastor of the church, has charge of the services. The music at these services has been inspiring, the choir being led by Robert A. Boyd, of Elizabeth.

Following the services last night, the choir went to the home of Mrs. George H. Bolen, No. 130 Westerfelt avenue, and practiced a few hymns. Following the practice a social hour was enjoyed during which games were played and refreshments served. There were 35 or 40 present.

On Saturday evening the members of the church will take the 5:13 train for Trenton where they will hear Billy Sunday. The train will arrive at Trenton at 6:30 just giving those who go time to get to the tabernacle for the service. Reservations have been secured for 200.

Warrenville.

The Misses Elizabeth and Rhea Zipf, of Irvington, were week-end guests of their parents.

Miss Lillian Williams, who has been confined to her home for the past two weeks by illness, is again able to be around.

Owen Thorp has returned home after spending the week-end with his parents in Elizabeth.

Philip Guarino has returned home after a short visit with friends in Plainfield.

DR. ROSE ON "THE WAR."

Rev. Dr. Henry M. Rose, of Newark, preacher, traveler, author and orator, will give an illustrated lecture on "America and the Great War," under the auspices of the Dutch Arms Band, Men's Association in the Y. M. C. A., Monday night. Music will be furnished by the Dutch Arms Band. The lecture will tell of Dr. Rose's personal travels through the countries at war. One hundred and seventy slides will be shown. These were taken by Dr. Rose.

PERSONALS.

Mrs. H. M. Clark, of 60 Grandview avenue, who has been seriously ill with pneumonia for the past ten days, is improved.

Howard G. Debele, of No. 113 Somerset street, who has been ill with the grip, is able to resume his duties about his store.

John F. McDonough, of 36 Fairview avenue, who has been ill with the grip, is able to be out and about.

CONTINENTAL ARMY STRUCK.

Washington, Jan. 11.—A vital blow was struck at the administration's continental army plan for developing the military defense of the country today, when Representative Hay, chairman of the House Military Affairs Committee, informed President Wilson that he was flatly opposed to the idea, and favored an expansion of the militia in the various States.

Contradictory Science.

The infinitely little and infinitely vast alike baffle the understanding, developed as it is by our concrete finite life. Creation is typified by the sphere. A circle is a straight line that at every point ceases to be a straight line, and the earth's surface is a plane that every moment ceases to be a plane. Following the surface of the earth does not carry us to the under side, because there is no more an under side than there is an upper side. There is only a boundless surface. But if it were possible for us to build a globe on the globe as large as the one we inhabit, would it not have an upper and an under side?

The rain causes the grass to grow and the sun causes the snow to melt, but we cannot apply the idea of cause in this sense to nature as a whole, but only to parts of nature. Gravitation caused Newton's apple to fall, but what causes the earth to fall forever and ever and never to fall upon the body that is said to attract it?—John Burroughs in Atlantic Monthly.

International Questions.

International questions constitute one of the greatest known boons of the human race. International questions are so broad that they do not require any close reasoning in order to express opinions about them. That is their great beauty. One can strike in almost anywhere without any great danger of hitting bottom, and one can say almost anything about an international question without being called to account except by some one who is equally unreliable. Local questions are quite different in that respect. Local questions are much more prosaic and less romantic. One must be surer of his data and more consistent in his conclusion. In explaining local questions there is always danger that the man you are explaining to knows more about the matter than you do yourself. If you must make ignorant statements do it in the way that best conceals your ignorance.—Life.

MRS. S. HOCHBERGER DIES IN SIXTY-SEVENTH YEAR

Following an illness of five weeks with Bright's disease, and complications, Mrs. Solomon Hochberger died at 3:30 this morning at her home, 325 East Fifth street. She was sixty-seven years old and was a native of Germany, coming to this city from Boston fifteen years ago. She was a member of Temple Sholem and an active worker in the Women's Auxiliary. She leaves beside her husband, three sons, Morton, Fred and Samuel Hochberger, all of this city.

The funeral will be held at the late home Thursday afternoon at 2 o'clock and burial will be in Evergreen cemetery, Waverly.

MRS. C. E. HABERLE DIES AFTER LINGERING ILLNESS

Mrs. Irene Haberle, widow of Charles E. Haberle, died last night at the home of her sister-in-law, Mrs. C. Smith, 435 West Fifth street. She had been ailing a long time with a complication of troubles but her illness did not take a serious turn until Sunday. Mrs. Haberle was sixty-seven years old and had made her home with Mrs. Smith since the death of her husband at Scotch Plains four years ago.

She and Mr. Haberle had resided in that place for more than thirty years, the latter being an employe of the New Jersey Central. Mrs. Haberle's maiden name was Irene Wilcox, her home at the time of her marriage being in Westfield. The funeral arrangements have not yet been completed.

ENJOYED CARD PARTY.

A large number of young people attended the card party given last night at the home of Mrs. Charles De Camp, 72 Jackson avenue, for the benefit of the building fund of St. Joseph's church. Fifty persons sat down at the tables [illegible] and euchre. Prizes were won by Miss Ellen Mullen, Jack Caulfield, Miss Margaret Dunn, Harry Mattis, Mrs. Hilaire Blatz, Miss Mary Jacot, Mr. Watts and Mrs. Edward Conshay. Refreshments were served and dancing enjoyed until a late hour. Miss Katherine Conshay was chairman of the affair.

BURIAL OF MRS. CLARK.

The body of Mrs. Mary A. Clark, widow of James Clark, whose death was told of in yesterday's Daily Press, arrived in this city from St. Louis at 7:35 this morning. It was taken to Hillside cemetery, where interment was made in the family plot at 10 o'clock. The service at the grave-side was conducted by Rev. Dr. J. S. Zelie, from the Crescent Avenue church. A number of relatives and friends were present, among them a son and a daughter, by Mrs. Clark's first marriage, who accompanied the body here from St. Louis.

DRAWBACK SYSTEM ATTACKED.

Washington, Jan. 11.—A fierce attack on the drawback system was indicated today, when the Senate adopted a resolution offered by Senator Broussards, of Louisiana, directing the Secretary of the Treasury to furnish information relative to the amount of money paid as refunds to manufacturers on the importation of raw materials intended for manufacture and importation. It is estimated between ten million and fifteen million dollars has been paid as refund or drawback during the fiscal year ending June 30.

ALL QUIET AT YOUNGSTOWN.

East Youngstown, Ohio, Jan. 11.—At least 600 more men went to work at the plant of the Youngstown Sheet Tube Company here this morning. There was no sign of trouble. Preparations were also made today for the resumption of operations at the works of the Republic Iron and Steel, where 6,000 men are idle.

DR. MOLDENKE RETURNS.

Dr. Richard Moldenke has just returned from Washington, where, in representing the foundry industry of the country, he worked with the director and officials of the U. S. Bureau of Standards in laying out a series of investigations relating to recent developments in iron and steel making.

IMPORTANT PARISH MEETING.

A parish meeting of the vestry and others of the Church of the Heavenly Rest will be held in the rectory tomorrow night at 8 o'clock, at which all members are earnestly requested to be present. Matters of special interest will be taken up for discussion and decision.

DATES FOR TURKEY SUPPER.

The Ladies' Christian Work Society of Trinity Reformed church met yesterday and decided to give the annual turkey supper on Thursday and Friday evening, January 27 and 28. Mrs. Edward T. VanWinkle is the chairman of the committee.

KENTUCKY THEATRE BURNS.

Lexington, Ky., Jan. 11.—Fire early today of an unknown origin damaged the Ben Ali Theatre, the costliest and newest playhouse in the State, to the extent of $80,000.

The Men's Association of the Church of the Heavenly Rest will meet in the Parish Hall, Thursday night.

Plainfield Daily Press

LESLIE R. FORT ..... Managing Editor

Published daily except Sunday, by the PLAINFIELD PRESS COMPANY, 106 North Avenue.

Entered at the Plainfield, N. J., Postoffice as Second Class Mail Matter.

TELEPHONE PLAINFIELD 1000.
Private Branch Exchange connecting all departments.

Two cents a copy. Ten cents a week. $5.00 a year in advance. Delivered by carrier or by mail. No extra charge for papers mailed to points in the U. S. and Canada.
Any subscriber failing to receive a single issue will confer a favor by notifying the business office.
Advertising rates mailed on application.
Copy for change of Advertisement to ensure change for same day must be at the office by 9:00 a. m.

JANUARY 11 IN HISTORY.

1769—First English lottery drawn at London, to raise money to repair the harbors. It continued day and night for four months, with prizes of money, plate and merchandise.

1698—Peter the Great arrived in England to work as a mechanic, to carry arts into Russia.

1778—Died, Charles Linneaus, who arranged our system of plants by sex.

1778—A collection of over $19,000 was raised for the 724 American prisoners in England.

1843—Died, Francis S. Key, author of "Star Spangled Banner."

1853—With heat as motive power, Ericsson piloted his ship from New York to the Potomac.

1861—Florida and Alabama seceded.

1871—Germans captured Le Mans, with 18,000 prisoners, in Franco-Prussian War.

1897—Anglo - American arbitration treaty was signed at Washington.

1912—Beginning of great textile strike at Lawrence, Mass., in which 22 nationalities took part.

1915—THE WAR.
French capture German trenches at Soissons.
Germans report repulse of Allies along the western front.
Austrians claim victory over the Russians at Bukowina.

Plainfield, N. J., January 11, 1916.

THE GOVERNOR'S RECOMMENDATIONS.

Aside from the recommendation that a State tax be imposed on all the people to pay for the roads which the automobiles tear up, there is little that is new or unexpected in Governor Fielder's second annual message to the Legislature, which went to that body at noon today.

The tax proposed, if the matter is taken seriously by the lawmakers, will cause more trouble than any legislation that has been proposed in recent years. The Governor calls attention to Road Commissioner Stevens' annual report in which it is stated that an automobile which pays $7.50 a year tax, making 6,000 miles a season, does $30 to $35 damage to the roads of the State. To supply $15,000,000 as the State share of some $51,300,000, which it is figured is needed to permanently improve about 10,500 miles of road, the Governor suggests the collection of $1,000,000 or $1,500,000 annually for ten or fifteen years.

To get this money the Executive suggests an annual State tax of four-tenths or six-tenths of a mill, according to the amount to be raised. In other words, the Governor believes that the damage which the automobilists do should be paid for by the general public. We believe that those who do not own automobiles will offer strenuous objection to such a suggestion, while the automobilists will welcome the opportunity of having many good roads erected primarily for their use at the expense of the large majority of people who do not own cars. Such legislation will probably encounter rough going.

That the economy measures of the last Legislature, coupled with the new inheritance tax law, have placed the State in a better financial condition, is stated by the Governor, there being a free balance on October 31 last of $397,702.10. But at the same time, he says that the economy program has curtailed the activities of some branches of the government to such an extent that larger appropriations must be made if their work is to continue.

Although the people of the State, by a decisive vote, turned down the proposition to purchase the Wharton tract in South Jersey, the Governor believes it should be taken over and suggests an expert examination of the property to determine whether the matter shall be again submitted to the voters. Another normal school is recommended, as well as an increase in the provisions for vocational education.

Added powers for the Public Utility Commission to initiate rates are needed, according to the Governor. He suggests an amendment to the utility act, vesting in the Board power to order carriers operating in this State to issue any form of ticket the Board may deem proper for intra-State travel and to fix the rate therefor. That such power is needed is undisputed.

If the entire program for the Legislature should be confined to acting on the recommendations in the message it would be the shortest session the State has ever known.

CONGRESS ON NATIONAL DEFENSE.

Just how far the United States will go in the matter of preparedness for national defense is the problem that Senators and Representatives are tackling this week. Much has been written and said from all angles and the subject has been before the American people for over a year. There is a wide divergence of opinion as to how far to go; but the statesmen at the Capitol are generally agreed that something must be done. The shifting of a policy of long standing, the sudden awakening that danger lurks despite the superficial joining of hands by nations for universal peace, and the determination of President Wilson that America must prepare to assert herself have the general endorsement of the people.

The Administration has put the soft pedal on these appropriation measures, but there is an insistent demand from various localities that they go through, and the attitude of a number of Representatives may threaten the defense measure. Chairman Sparkman, of the Rivers and Harbors Committee, is disposed to report a bill calling for at least $40,000,000. Chairman Shackelford, of the Good Roads Committee, is introducing a bill appropriating $25,000,000 or more, and the Public Buildings Committee has decided to go ahead with its omnibus bill. The Ways and Means Committee is in a quandary regarding the means of raising revenues to meet even the defense program, and if the fifty to one hundred million additional is voted, the revenue situation will be seriously complicated, it is said.

It is predicted that there will be fairly clear sailing for the naval increase program recommended by Secretary Daniels. These proposals will undoubtedly be attacked as too moderate, and the main argument advanced against them may be the suggestions of the Naval General Board, which call for an increase some three times as large as the Administration program. Many members of Congress believe that practically all of the money to be voted for additional preparedness should be spent on the navy, and they base their belief on the showing of the British fleet in the present European war. It is argued that, with the United States occupying an isolated position, a strong fleet would prevent invasion from abroad and give the nation plenty of time to recruit, train and equip an army sufficently large for any eventuality.

But the disagreement on the naval appropriation will be insignificant in comparison with that of the army. The formation of a Continental army as proposed by Secretary Garrison, is very unpopular in both houses of Congress. The proposal is criticised by those who want a strong standing army, by those who believe the plan will not work out, by those who favor this or that scheme for attaining greater military efficiency, and by the "little army" men. Chairman Hay, of the House Military Committee, has introduced a bill that omits any provision for the Continental army proposed by Secretary Garrison. Gossip has attributed disagreements to Secretary Garrison and Representative Hay that are cited as a cause for their failure to work together.

Chairman Chamberlain, of the Senate Committee on Military Affairs, has introduced a bill providing for the adoption of the Swiss and Australian systems of compulsory military education. But he states that this bill is merely suggestive, so that this plan will at least be considered.

After reading Dunn's annual review of finance and trade for the year just passed an ordinary citizen is of the opinion that money is "phenomenally free," but this opinion soon wears off when it is rubbed against our little world.

Off Agin On Agin

STRICKLAND W. GILLILAN

The Adager

A wee, sarcastic bit of verse,
A rhymed rebuke, a verbal curse;
A metric slug to point-of-jaw
For him who always springs some saw
Of ancient vintage when, in choler,
We raise a loud, well-founded holler!

We weep o'er Bryan's greatness shrinkin'—
He calmly quotes that stuff from Lincoln,
"All of the people you can fool
Part of the time"—his parrot drool
Is endlessly exasperating—
Whene'er one speaks it starts him prating.

Or when o'er Teddy's fall we're burning,
"It's a long lane that has no turning"
This human graphophone repeats—
Our every observation meets
With things original, like those.
Some day we'll swat him in the nose!

Finnigin Filosofy

Th' mon who thinks is lonesome; but th' mon who thinks he thinks, has no nade t' be so.

Hints To Husbands

When a woman on an allowance hits around all day saying every few minutes: "Well, I guess I'll have to hire Jiggs to cut the lawn," and yet lets Jiggs go by five or six times and doesn't speak to him about it, the really wise husband will get out the lawn-mower, hunt the oil-can, fasten the handle on and get busy.

These Things Annoy One So

Dear Offagin—You think you're mighty smart, so let's see if you can answer a real conundrum, one I made up my own self. This is it: What is the difference between a tailor and a freshly-tarred automobile road?—L. B., Rolla, Mo.

We suppose, smarty, that it is because one makes men's wear and the other makes men swear—eh, what?

Buses (U Silent, As In Mud)

Buses are of three kinds: Omni, Jitney and incu.

Sometimes the first two become the latter, and then there is a "for sale" ad.

The omni is perhaps the commonest kind, taking the towns by and large, especially by.

The regular village omnibus is a cross between a milk-wagon and a hearse.

It is as springless as the Sahara desert, and is lighted for the trips to the night train with a seventeen - skunk - power-one-sixteenth-candle-power kerosene glim, whose chimney is in deep mourning.

The jitney bus is of newer vintage, but is already accumulating a characteristic perfume.

In fact, it has always been in bad odor with street railway companies and their stockholders.

The incu kind may be almost anything from a wife to a carouncle.

The plural of incubus is incubi.

And while an incubus is a singular thing, it is almost always in the plural.

The Miracle

Yesterday, he was a common mut,
But things have slipped a cog.
Who calls him common now, 's a nut—
We bought him—he's Our Dog!

Being Honest With J. F.

Dear Offagin—Do you sign your stuff because you think it is good?—J. F., La Crosse, Wis.

No, no, Jayeff, far from it. We are past forty, and rid of all illusions. But we are deeply impressed with William J. Bryan's advice that all writers should sign their stuff, and are doing this in a spirit of self-sacrifice, and to show our nerve.

Holding Its Own Sportingly

Let what ball-player may, hold the record for high batting average and base-larceny and all that for the season, the Panama Canal holds the highest percentage of slides.

There Are Such

"Where have you been, wifey?"

"Attending a meeting of the Society for the Perpetuation of Sorrow, and we passed a ringing resolution against the remarriage of President Wilson."

The Young Lady Across The Way

The young lady across the way says she doesn't believe she'll ever get married, and while she likes several of the young men very well indeed her feeling for them is purely fratricidal.

Health Talks

BY WILLIAM BRADY, M.D.

Concerning A Certain Cat

CERTAIN of our friends who do not altogether approve of us insist that they wouldn't have us "doctor a sick cat." We crave their indulgence for intruding these simple remarks about the doctor's own cat. Surely a doctor is entitled to mistreat his own animal.

Well, Tom is a giant and a royal household pet. Without a purr of protest he has submitted to a nine months' study which, we think, has not been entirely barren of results.

On one meal a day Tom has a pulse rate of 100, feels well, lazy, affectionate and contented with himself and his treatment.

On two meals a day, one being milk, the other mixed food from the table, the heart beat is 120 per minute. Tom is rather irritable, sometimes ugly. And we have some reason to assume that his liver troubles him at times.

On three meals a day, two of them consisting of meat, Tom exhibits a need of a good cholera mixture, his pulse rises to 130, his heart is irregular, and in other ways he shows evidences of a marked toxemia, or, as it is better known, autointoxication.

So we put him back on the original one meal a day plan, and presently he is himself again—friendly, docile, lazy, good to the children.

We haven't the slightest doubt that if we kept on feeding Tom with an excess of animal protein—meat, etc., not really necessary for him, he would have a series of fits and die, and we would be wondering which of the wicked neighbors gave our poor old cat poison? Certainly many a neighbor, and many a household pet, reaches this conclusion.

But the purpose of our story, the moral to be drawn, is obvious: Too much meat will kill even a cat.

And remember how it works: It poisons the cardio-vascular system—the heart and arteries.

Then consider the fact that the death rate for persons over forty years of age is higher to-day than it was ten or fifteen years ago, although the death rate for all other ages is declining.

Finally, look over the meat bill and see how foolishly you are squandering your money.

As a matter of fact, corn meal, in the shape of Johnny cake or that incomparable delicacy, fried corn meal mush, will "stay by" the hard-working man quite as well as meat, at a trifling cost, and without the meat toxemia.

QUESTIONS AND ANSWERS

Good Treatment For Fracture

Please state whether it is considered good treatment to remove splints every day for the first three weeks to examine a fractured elbow?

Answer—That is about the way we would do.

Cholecystitis—What Is It?

What does "non-calculus cholecystitis" signify? Is it curable?

Answer—Inflammation of gall-sac without gallstones. It is generally curable by medical, dietetic or surgical means.

Dr. Brady will answer all questions pertaining to Health. If your question is of general interest it will be answered through these columns; if not it will be answered personally if stamped, addressed envelope is enclosed. Dr. Brady will not prescribe for individual cases or make diagnoses. Address all letters to Dr. William Brady, care of this newspaper.

Vest Pocket Essays

BY GEORGE FITCH

MATRIMONY

MATRIMONY is the United States of Love. It is a union of the settled state, the contented state, the busted state and the states of rapture, resignation, distraction and many others.

Matrimony is also a very peculiar form of arithmetic, in which one and one make one and later on nine or ten. As soon as a young man and a young woman find that one parlor, one chair and one name are quite enough for both of them, they are made one by law and are then privileged to get along on one income for the rest of their lives.

Matrimony is the origin of the home, the hall mark of civilization, and the hope of the census bureau. Without matrimony man is a useless cumberer of boarding houses and woman a lonely antique. But there is such a thing as being too enthusiastic about matrimony. It is very easily carried to excess. To marry two wives without a vacation between is considered worse than to vote twice at the same election. In uncivilized nations, men frequently have half a dozen wives at the same time and support them in luxury. This is called polygamy. Polygamy is a very peculiar form of misplaced bravery.

When a man marries, he swears to love, cherish and protect his wife and to endow her with all his worldly goods. Men are so wicked, however, that a great many of them persistently hold out cigar and lunch money. When a woman marries, she swears to love, honor and obey her husband. However, the word "obey" is being cut out of many ceremonies as a dead letter law which shows that the married state is more careful about dead letter laws than most other states.

Getting married is a serious matter and yet young people tackle the job with the utmost intrepidity. A young man who does not earn enough money to keep himself in fuzzy hats will rush boldly and cheerfully into matrimony with a young woman who has never had to

There is such a thing as being too enthusiastic

wash two consecutive dishes and would stab herself to death with the needle if she tried to darn a sock. Naturally a great many such marriages are failures, but nowadays the motto in matrimony is: "If at first you don't succeed, try, try again."

Matrimony is blessed with children, good home cooking, pleasant home evenings, golden weddings, and is at other times afflicted with green eyes, soggy bread and hair-trigger tempers. When a selfish person marries, the victim is to be pitied, but when two selfish persons marry each other, great good results. They are not only removed from circulation, but they get what has been coming to them from their youth up.

Views Of The Press

It Pays To Advertise

WHEN CANADA recently undertook to float a purely domestic loan of $50,000,000 the amount was over-subscribed more than twice, and this result was attained by advertising. Five-thousand-line contracts were made with all the daily newspapers of Canada. The advertising began on November 22 and the full space was used by November 30, when the subscription list closed. The Canadian Minister of Finance has stated that to underwrite the loan in the ordinary way would have cost the government $625,000.

This was not the first experiment in advertising conducted by the Canadian government within the last year and a quarter. In the fall of 1914 a 5,000-line campaign in seventy dailies and a few national weeklies resulted in a remarkable increase of the domestic demand for Canadian apples, and thus prevented to a very great extent the heavy loss with which the growers of Canada had been threatened through the sudden shutting off of the foreign demand. It pays governments, as well as individuals and firms, to advertise in the newspapers.—*Newark Star.*

The Words Of A True American

THESE WORDS breathing the loyalty of a true American were spoken in New York at a banquet of the Pennsylvania Society by the mayor of Philadelphia, Rudolph Blankenburg, a man born in Germany but a naturalized American citizen who has been trusted and honored in his home city, as thousands of naturalized citizens have been trusted and honored throughout the country for their worth and loyalty as citizens.

"To me neither German-Americans nor Irish, Scotch, French, Italian or Russian-Americans appeal. If we tolerated the growth of any unnatural division, we would encourage dissensions that might eventually lead to most disastrous results in any conflict that might arise between our country and foreign nations.

"Let us therefore prepare to abolish all distinction that may lead to ill-feeling, and call ourselves, before the whole world, Americans first, last and all the time.

"Let preparedness be our watchword—preparedness against any and every foreign foe, so that no power on earth may ever succeed in overthrowing our Republic or in restricting its growth and development. But let preparedness also be our watchword against the visible and invisible domestic foe.

"I am speaking of the thick-and-thin partisan, the shouter whose ardent appeals to patriotism are used as a cloak for the promotion of his personal advantage and that of his fellow-partisans, to the undoing and at the expense of his fellow-countrymen."

These are words worthy of commendation far and wide and ought to be read by native and naturalized, voicing as they do the sentiments of patriotic people without respect to land of birth, and placing loyalty where too many have put the hyphen.

Cartoons Of The Day

Sammy: I'm peaceful, mother, but those boys are not
—St. Joseph *News-Press*

People's Legal Friend

BY E. R. BRANSON

Railway Tickets Good For One Day

Q. I spend the greater part of my time traveling, mostly locally, and it frequently happens I cannot use tickets on one trip, but use them on the next. Although it says on these tickets, "Good only one day after date," they are full fare first-class tickets and I understand the courts of Ohio have decided such tickets are good until used. Owing to my uncertain address, it is not convenient for me to redeem them unnecessarily. After several years, one conductor says if I use one more than a day old in future he will make me pay a full cash fare in addition to the one I have already paid represented by the ticket, and that he "does not care what the courts do say." Am I right, and, if so, what recourse have I if I refuse to pay two fares and he puts me off the train at a very great financial loss?

A. A railroad ticket is a contract—or, strictly speaking, it constitutes the evidence of a contract—between the company and the passenger. If there is no stipulation on the ticket as to the time limit within which it will be honored for passage, the presumption will be that the time is unlimited. Railroad companies, however, have the right to make reasonable rules and regulations for the conduct of their business, and when a limitation or restriction as to time is printed or stamped upon the face of the ticket, the courts generally hold the passenger is bound by such limitation or restriction. While the question of the reasonableness of the time limit is sometimes open to debate, some authorities have gone so far as to hold that a time limit of one day is not unreasonable. If your ticket is not honored because of the fact that the time limit has expired, it would be advisable for you to pay the cash fare and later present your unused ticket for redemption.

A Fence—Offence

Q. My neighbor has crowded a fence on the back part of my lot so that it is almost falling over on to my side. He has filled in so much higher since I put up a fence that it is almost ready to fall and it is leaning over on to my side now about three feet. Can I compel him to build a retaining wall to hold back the dirt?

A. If you think your neighbor is damaging your property, it would be well to ask him to take such steps as may be necessary to remedy the matter. If he fails to do so, you will have a right to maintain an action for such damages as are proximately caused by his fault or negligence.

Indorsed "Without Recourse"

Q. If one indorses a note "without recourse," does he escape all liability?

A. No. The law permits him, to a limited extent, to qualify his liability, but he is still liable as a seller of commercial paper.

Protection For Music Writers

Q. Is the writer of a musical composition entitled to have it copyrighted? A. Yes.

Intestate

Q. What is meant when it is said that a man "died intestate"?

A. That he died without leaving a will.

Mr. Branson will be glad to answer all questions. If your question is of general interest it will be answered through these columns; if not, it will be answered personally if stamped, addressed envelope is enclosed. Address all letters to E. R. Branson, care of this newspaper.

Pepper Talks

BY GEORGE MATTHEW ADAMS

Cobwebs

The undiligent Housewife has no corner on the Cobwebs that appear here and there in this world. You who are a Man carry their duplicate in substance, if not in form, about with you in the pockets of your clothes in the shape of uncarried out memorands.

Clean up your Cobwebs.

You who work at a desk, your Cobwebs are the little bits of unfinished and put-off duties that face you day after day, without being finally performed and cleared up. Also, here and there, tucked away unfinished into the drawers of your desk and into the little pigeonholes, holding in themselves tasks that should be finished, these are Cobwebs too.

Clean up your Cobwebs.

You who hold Grudges and Unkindnesses toward your fellow workers and fellow men, these things are the little Cobwebs that clog up your Character. Get them out of your system and out of your mind. Get square with the men and women that misunderstand you and misjudge you.

Clean up your Cobwebs.

Current Poetry

The Singing Cops

Commissioner Woods of New York has decided to train the policemen under him in the art of song.—*News Item.*

A big blue racing motor came careering up the street,
Impinged upon a traffic cop and knocked him off his feet.
And when again the cop beheld the glorious light of day
The distance-gobbling vehicle was seven miles away.
But while from underneath the wheels of other cars he swang,
He dusted off his uniform and huskily he sang:

"You put me where I am to-day, I hope you're satisfied;
I'll lock you up for mayhem and attempted homicide.
I'll never sleep until you're put right where you belong,
That you will do time
For this ruffian crime
Is the curse of a copper's song!"

A surreptitious burglar, after going through a flat,
Sneaked up behind a bench whereon a big policeman sat,
And to allay suspicion, which is ever hard to bear,
He tapped the slumbering bluecoat with a sandbag on the hair.
Now, when the officer awoke, he scented something wrong,
And gazing sternly down the street he sang this little song:

Goodby, Bo, you're through!
I know you robbed that flat,
A clever yegg like you
Might get away with that,
But when you break my slumber
I'm going to get your number—
A ten-year term for yo-o-ou!
Goodby, Bo, goodby, Bo! Good-night Bo!
You're through!

—*J. J. Montague.*

Snap Shots

By Jay E. House

When it is all summed up, there is very little difference between being the receiver of a bankrupt concern and finding the money in a convenient spot.

Buck Kilby says you can't make him believe Solomon was a wise man. "Solomon," Mr. Kilby adds by way of clinching his point, "had 900 wives."

Not all of the brave men go to war. Hick Filbert, who was married the other day, will try to support a wife on $7 a week.

Give a boy a free ticket and he will demand the right to create a disturbance.

Eph Wiley says that while he phrases it a little differently this is what he really says to the bride: "I felicitate you upon the success of your chase."

The poorer the family the greater the likelihood that it will spend its money for crayon portraits.

Every farmer believes the neighbor on the other side of the line fence has a little of his land.

Generally speaking, the position of an actress with reference to appearing in tights depends a great deal on how she looks in tights.

SALE OF RELIABLE

New Pianos

The pianos offered in this sale sell regularly at $350. These instruments are recommended for their excellent tonal qualities and beautiful case designs. TO-MORROW ONLY **$210**

$5 Down, $5 Monthly

NEW 88-NOTE

Player-Pianos

These instruments are the very latest 88-Note Players in various designs and woods. Fully guaranteed. REGULARLY PRICED AT $600. TO-MORROW ONLY..... **$410**

Convenient Terms of Payment
12 ROLLS OF MUSIC and Fine Bench with Player.
PIANOS Taken in Exchange

KNABE

Warerooms, 5th Av. & 39th St.
OPEN WEDNESDAY EVENING UNTIL 9 P. M.
Supreme in Victor Service

Beginning Monday, January 3rd

JANUARY

Clearance Sale

We are going to make this the greatest January Sale we ever held, the reason is well evidenced by the unusually sharp price reductions prevailing. We urge your attendance, because we know we are offering you bigger values than was ever before possible. The opportunity to buy high quality home furnishings at money saving prices was never greater—besides, you do not need the ready money to participate in this unusual event. Your promise to pay a little every week or month is all that is necessary. Your credit is good!

Mahogany Rockers

Built of birch, finished mahogany, highly polished, full size; solid saddle seat. An attractive as well as durable rocker; reg. $6.50 value; sale price

4.95

Leather Couches

Full sanitary steel spring construction, covered in 'Imperial' brown Spanish leather, tufted or plain, full length and width; reg. $18.50 value; sale price

13.45

Dining Tables

Solid oak, Colonial design, 42-inch top, 6 ft. extension; high gloss finish, durable construction; non-dividing pedestal; regular $16.50 value; sale price

12.85

Colonial Buffets

Built of solid oak inside and out, highly polished; ample drawer and cupboard space; large bevel plate mirror; $30 value; sale price

22.45

Dressing Tables

Birdseye maple or mahogany finish, strongly constructed, large size bevel plate mirror, an exceptionally pretty table; reg. $25.50 value; sale price

19.75

Solid Oak Dressers

This dresser has plenty of drawer space conveniently arranged; built of solid oak; high gloss finish, has bevel plate mirror; $18.00 value; sale price

11.35

9 Piece Dining Room Suite

An exact reproduction of the "William and Mary" period, the most popular period design today. The complete outfit consists of 1 Buffet with bevel plate mirror, 1 Extension Table, 1 China Closet, 5 Side Chairs, seats covered in brown Spanish leather, 1 Arm Chair to match. All pieces finished in Jacobean oak. Come see this outfit yourself; regular $160.00; January Clearance Sale Price **126.75**

WE DO AS WE ADVERTISE.

MIRON & LIFSON

134 E. FRONT ST. PLAINFIELD, N. J.

FREE AUTO DELIVERIES EVERYWHERE. | EASY CREDIT, TERMS EASILY ARRANGED

Can You Tell a Good Hat?

If not, be sure of a good hat store, where prestige is worth too much to be risked by stinting.

When you buy a derby in our store you know that its new look is not just surface gloss, to be washed off by the first shower. Its goodness lasts.

HERSEY HAT M'F'G AND RENOVATING CO.
130 PARK AVE. tu th

"Trade-marked" articles—things sold by NAME or DISTINGUISHING and IDENTIFYING BRAND—must be kept at the highest standard of quality. The VALUE must never vary. For a maker to "cheapen" such an article would be to throw away the prestige he had fought so hard, and advertised so effectinvely, to gain.

Daddy's Bedtime Story—

What Happened To the Lonely Sugar Pig.

"I'm Lonely, Too," Said the Hungry Mouse.

"ONCE upon a time there was a sugar pig who had passed the best of his life on the very tiptop of a little boy's Christmas tree," said daddy when the children shouted for a story. "He was made of barley sugar and had raisin eyes, but when Christmas joys passed and all the gay balls and popcorn strings and wax candles had been packed away in silver paper for next year the sugar pig was still left hanging in the tiptop of the tree, because the little boy's mamma was not tall enough to reach him. One day her cook came into the room, seized the tree and, with the sugar pig still a-sitting on it, carried it right off to the cellar. But before the garbage man came to cart it away the sugar pig managed to pull himself off and wiggle into a dark, dusty corner.

"One day he felt a sharp pain in his left leg and yelled, 'Who's hurting me?' 'It's only I—Mr Mouse,' said a small, quavering voice. 'I am very hungry, so I took the liberty to nibble your leg. I do hope you don't mind. You looked so forlorn I thought you were dead. Who are you, anyway?' 'I am a lonely sugar pig, and I hoped to be your friend till you tried to eat me!' 'I'm lonely, too,' said the hungry mouse, 'and if you will come home with me and be my servant I won't eat you. We might even be friends.' So tears of joy ran down the sugar pig's face, almost washing off his snub nose, and home with Mr. Mouse he ran, where he lived for about a week in a snug, dry hole. But soon he got very restless and longed to see more of the sunlight. So he said to his comrade: 'You have been very kind to live with, but I crave a larger life. So goodby to you!' And off he waddled till he came to the edge of a well, where sat a huge green frog. 'A pleasant day, sir,' the sugar pig remarked to the huge green frog. 'Can you tell me the best hotel near, where I can put up for the night?' The frog looked him all over and rather liked him. 'I'd be pleased to have you spend the night with me, sir,' he assured the sugar pig. Delighted with this attention, the sugar pig joined arms with the huge green frog without even asking him where his home was. The frog gave a leap, thinking everybody liked water, and landed kerplunk right in the well! 'Isn't it delightfully clean and cool here?' he asked the sugar pig. Getting no answer, he looked around, and nothing was left of the poor sugar pig but his raisin eyes, which floated around a minute and then sank to the bottom of the well," daddy finished.

"I love that story, daddy!" cried Evelyn. "Tell it again?" But daddy just smiled and kissed her.

Married Life on $80 a Month

BY MRS DIA LEONARD

Mother Morton Pays Molly Sutner a Visit.

"Mrs. Morton! How glad I am to see you," exclaimed Molly Sutner in delight, as she drew up the most comfortable chair for her guest. "I was thinking about you today, and wishing so much that I could see you. I believe my thoughts brought you."

"Maybe. I just had a taking to come to Fairport, and of course you were one of the people I wanted to see." The old lady looked critically at her over her spectacles. "Have you been taking good care of yourself? I believe you have," she added as Molly smiled into her face. "You look as if you were succeeding in keeping fret and worry away."

"I am doing better, dear friend. Both John and I have much to learn yet, and we often lose our tempers, but we have never both lost them at once since we began all over again When one of us forgets the other knows it is very necessary to hold on to self-control. So we have not had any very bad breakdown." Molly sat holding the toil-roughened hand.

"That's good; it does me good to hear it. And you are getting out of debt?" she continued, looking around the room for traces of extravagance.

"Nothing has stopped the payment of five dollars a week toward the debts, and I have a boarder. I think I shall have a little to add to that sum out of my profits," announced Molly proudly.

"Now, that does me good." The old lady patted her hand approvingly.

"And I have been so happy. It isn't so hard to be poor when you accept it and learn to make the best of it. And John has been so appreciative, so kind." Tears stood in Molly's eyes. "We have a home."

"Now I am glad." The old head nodded approvingly.

"And it is all because you so patiently taught me. While you cared for my sick boy, you healed my sick soul as well. I can never repay you."

"Oh, yes you can. If you find someone in trouble, in need of help, pass your lesson along. That is the best pay. It keeps truth circulating, and only by passing on your truth can you keep it from becoming stagnant. It must be a living spring within you."

"If I only could be of some help to someone how glad I should be," breathed Molly.

"You will be. That is the test of real character. When we are what we should be, we do good just by being alive."

"What we should be," repeated Molly. "I am far from that."

"No, indeed. You are honestly trying; you are doing your best day by day. You are teachable, ready to accept suggestions, and you are growing like the corn in the night." There was a kindly light in the fine old face.

"I was so rejoiced when Dick told me about the discovery of the plot to ruin your husband's good name. I want to know that plucky young girl that trapped the thief, and when his trial comes off I hope he will be brought to justice."

"Oh, I want you to know her; she is so fine. You know she has gone back to work, don't you?" said Molly eagerly.

"No. I thought she was to be married to the young detective Mr. Jaynes sent to Kansas City for."

"She was to have married him, but the engagement is broken off and I am so unhappy about it.

"Now I must get my potatoes on and you will stay to supper and meet my husband. When I come in I will tell you all about Julia Osgood. Perhaps you can think of some way I can help her, you are so resourceful," continued Molly.

"Let me come right out in the kitchen with you. We can talk while we work. I feel more at home in the kitchen, anyway. Most of my life has been spent there." She laughed as she followed Molly from the room.

(To be continued.)

AND THE WORST IS YET TO COME--

MANY EVENTS SCHEDULED AT PARK AVE. CHURCH

The activities for the current week at the Park Avenue Baptist church include the following:

The prayer service conducted by the volunteer Bible class and other women of the church will be held this afternoon at 3:30 in the church parlors. Mrs. F. St. John Fitch will lead.

The prayer meeting tomorrow evening will be in charge of the pastor, Rev. Birney S. Hudson, who will follow this service by a half hour lecture on "Japan."

The Ladies' Aid Society will hold an all-day sewing meeting on Thursday, with luncheon served at noon at the church.

The Brotherhood will have the privilege of listening to Dr. S. Zane Batten, social service secretary of the American Baptist Publication Society, Philadelphia, Thursday evening. The promises to be an evening of unusual interest, and it is expected a large number of men will attend. G. W. V. Moy, president of the Brotherhood, will have charge of the meeting.

A reception is to be tendered to Dr. and Mrs. Hudson on Friday evening, and all members who have united with the church during Dr. Hudson's pastorate in Plainfield.

The choir will meet for rehearsal on Saturday evening this week, owing to the church reception on Friday.

HIGH SCHOOL NOTES.

The Alpha Literary Society held a debate in the auditorium yesterday afternoon on the proposed adoption of the Gary school system in the Plainfield schools, the affirmative side gaining the victory.

Miss Gifford, teacher of German, Miss Brown, teacher of English, and Professor Houck, teacher of German, French and Spanish, have been ill since New Year's.

The vacancy as typewriting teacher at the High School, caused by the resignation of Harold Tyree, has been filled by Professor Nowell.

It has been announced that the remainder of the lectures in the High School concert series have been discontinued.

Y. W. C. A. NOTES

The Bible classes were resumed last night at the association at 7 o'clock. The study was preceded by a supper. Mrs. Frederick Smith, of Lynn, Mass., was the speaker for the evening.

The gymnasium members will hold a party tonight in the association. All present and former members of gymnasium classes are invited to attend.

A delegation from the association will go to Trenton on Saturday to hear "Billy" Sunday. Other members who wish to accompany the delegation are requested to leave their names at the association office.

COMING EVENTS

TODAY.

Jerusalem Lodge, F. and A. M., installs.

City Board of Education meets.

Joint installation of G. A. R. and Woman's Relief Corps.

Plainfield banks elect directors.

TOMORROW.

Brightside Circle, King's Daughters, meets.

Watchung Council, K. of C., dance.

Dr. Howard Beal lectures at Plainfield High School.

Annual gathering primary department teachers and parents, at Crescent Avenue church.

Miantonomo Tribe, I. O. R. M., installs.

Typographical Union meets.

THURSDAY.

Central Lodge, A. O. U. W., installs.

Community Center meet at Harrison Avenue School, borough.

Boy Pioneers meet at the Crescent Avenue church.

Miss Janet Richards lectures at Hartridge Auditorium.

FRIDAY.

Moulders' Union ball.

Lydia Chapter, O. E. S., meets.

Fruit and Flower Guild meets at Friends' Meeting-house.

West End Civic Association Meets

SATURDAY.

Polish Falcons' dance, T. A. B. Hall.

MONDAY.

Credit Association meeting.

"Rainbow Kimono"—St. Joseph's Hall.

TUESDAY.

Public Service ball.

Jerusalem Lodge, F. and A. M., meeting.

—If you have something to rent, you have something to advertise—and something that it will pay you to advertise adequately and persistently.

HEARN

Fourteenth Street New York West of Fifth Avenue

16th JANUARY SALE NOW ON!

SALE DEPARTMENTS INCLUDE:—

Muslin Underwear, Women's Coats, Skirts, Women's Suits, Women's Dresses, Misses' & Girls' Wear, Furs & Fur Coats, Corsets, Petticoats, Men's Shirts, Muslins, Sheets, Pillow Cases, Pillows, Quilts, Blankets, Curtains, Curtainings, Laces, Embroideries, Women's Waists, Negligees, Babies' Dresses, Infants' Woolens, Linens, White Goods, Towels, Towelings, Art Linens

January Sale of MUSLIN UNDERWEAR

Buy for the Present—Buy for the Future

We reserve privilege of limiting quantities. No Mail or Telephone Orders for the following:

Women's Drawers—Our regular .29	.18
Women's Corset Covers—Our regular .29	.18
Women's Petticoats—Ruffle and tucks—Our regular .59	.45
Women's Night Dresses—Our regular .49 and .59	.38
Extra Size Night Dresses—Tucks and emb'y—Our regular .59	.45
Extra Size Drawers—soft finish muslin—h. s. ruffle—Regular .39	.28
Extra Size Petticoats—three or four rows lace or emb'y—value $1.25	.78
Extra Size Corset Covers—tight-fitting—Our regular .29	.19
Women's Nainsook Combinations—Our regular .69	.56
Envelope Chemises—Lace or emb'y trim'd—Our regular .49 and .59	.38
Children's Drawers—2 to 12 years—Our regular .12½ and .15	8
Children's and Misses' Drawers—2 to 16 years—Our regular .29	.18

Equally great values in finer qualities.

MUSLINS

At January Sale Prices

No Mail or Telephone Orders for the following:

36 and wide Muslins—bleached or heavy unbleached—worth 8c Sale	4⅞
36 and wide—bleached—close and fine also 39 to 40 inch mill lengths of 5 to 20 yds.—unbleached—worth 9c Sale	6¾
42 inch Bleached Muslins—for pillow cases—or, by seaming, will make extra size sheets—worth 11¾	8½

SHEETS & PILLOW CASES

At January Sale Prices

No Mail or Telephone Orders for the following:

PILLOW CASES. (Will-Wash Heavier.)

Value.	Sale	Value.	Sale
42x36 .15	.12	50x36 .22	.15
45x36 .20	.14	54x36 .23	.17

MOHAWKS.

Value.	Sale	Value.	Sale
42x36 .21	.14	50x36 .24	.17
45x36 .22	.15	54x36 .26	.18

DWIGHT ANCHORS AND UTICAS.

Value.	Sale	Value.	Sale
42x36 .22	.15	50x36 .26	.18
45x36 .24	.16	54x36 .28	.20

SHEETS. (Will-Wash Heavier.)

Value.	Sale	Value.	Sale
54x90 .77	.44	72x90 .66	.59
63x90 .62	.49	81x90 .72	.59
90x90—value .77	Sale .64		

MOHAWKS.

Value.	Sale	Value.	Sale
54x90 .59	.47	72x90 .69	.59
63x90 .64	.54	81x90 .74	.64
90x90—value .79	Sale .69		

UTICAS AND DWIGHT ANCHORS.

Value.	Sale	Value.	Sale
54x90 .66	.49	72x90 .81	.63
63x90 .71	.58	81x90 .89	.68
90x90—value .96	Sale .73		

All measurements before hemming.

TOWELINGS

At January Sale Prices

Heavy Domestic Crashes—bleached and brown—Reg. 11cts	7¾
Heavy Linen Crashes—17 in.—also glass checks—Reg. 16 cts	12½
Scotch Linen Crashes—extra heavy—Reg. 20 cts	.15
Linen Guest Towelings—15 in.—fine quality—Reg. 49 cts	.33
Linen Damask and Huck Towelings—Reg. 29 cts	.24

January Sale Values

IN APPAREL

No mail or telephone orders for the following:

Washable Silk Blouses—All Sizes; reg. $1.98. Plain colors; also colored stripes—tailored models—	1.53
Women's Voile Blouses—All sizes; regularly $1.69. Elaborately embroidered—fine laces and hemstitching are trimming features—new collars.	1.09
Women's Smart Coats—All sizes—reg. $17.98 & $19.98. Black broadcloth—seal plush border, collar and cuffs—flare models—also cheviots—opossum fur trimmed collars satin lined and interlined.	14.75
Women's Tub Dresses—Advance models—reg. $1.98. Chambrays, Piques and Ginghams—variously trim'd with emb'y, pique, pearl buttons—sizes 34 to 46.	1.64
Women's Muffs—Black—reg. $6.98. French Coney—new round style—satin lined with ruffles at wrist.	4.95
Misses' Silk Dresses—14 to 18 yrs.—reg. $5.98. Lustrous poplin—green, catawba, navy, black and grey—new models—cape shoulders—pocket, skirts.	4.75
Girls' & Misses' Middy Blouses—Regularly .98. White or with collar and cuffs of Copenhagen or navy—neat models, laced at side or regulation style.	.68
Extra Size Petticoats—Sateen—Regularly .98. Black — panel pleated — circular or flounces—all lengths.	.74
Handsome Corsets—Sizes 20 to 26; reg. $10 to $15. Fine brocade—lustrous finish—high bust—long over hips—trimmed with fancy laces and ribbon.	7.95
Brassieres—36 to 46; reg. $3.00. Crepe de chine—white or flesh—handsomely trimmed—hooked front.	1.95
Coutil and Silk Corsets—Sizes 19 to 27—reg. $6 & $8. Medium high bust brocade.	3.95
Men's Sweater Coats—Wool mixed—reg. $2.00. Grey or maroon—with or without collar.	1.67
Men's Silk Neckwear—Many colors—regular .49. Satins and other fine silks—large open ends.	.35

HOSIERY SALE Continued

Extra Special Price Cuts

Women's Black Silk Lisle—six-thread heel and toe—seconds of 35 ct quality Sale	.19
Black Wool—gray heel and toe—reg. .24 Sale	.15
Silk — black and colors — lisle sole and toe—high spliced heel—regular 98 and $1.25 Sale	.69
Black Cashmere—double sole, heel and toe—8½, 9 and 9½—regularly 98. Sale	.69
Extra size — fleeced — black—double sole, heel and toe—8½, 9 and 9½—reg. .39 Sale	.27
Boys' and Girls' Hose—Cotton—heavy and fine rib—double heel and toe—reg. .19 and .24 Sale	.16
Children's White Hose — fine lisle — linen heel and toe—value .24 Sale	.16
Infants' Cashmere Hose—white—seconds of 24 ct. kinds Sale	.15
Men's Silk—black and colors—lisle sole, heel, toe—reg. .49 Sale	.36
Cashmere Hose — natural and black—also colored lisle—seconds of 24 ct quality Sale	.14

MORNING SPECIALS—Tomorrow, Wednesday, Until 1 P. M.

To prevent dealers buying, quantities restricted. No Mail or Telephone Orders.

98 ct. Women's Sateen Petticoats .... .77
Soft finish—pleated and ruche trim'd flounces—black and colors.
PETTICOATS—SECOND FLOOR.

29 ct. Women's Chamoisette Gloves .. .22
2-clasp—washable—gray only.
GLOVES—MAIN FLOOR.

79 ct. Little Tots' Colored Dresses .... .50
Sizes to 6 yrs.—ginghams and chambrays—all new and very pretty belted models—contrast or embroidery and scallop trimmings.
INFANTS' DEPT.—SECOND FLOOR.

$3.98 Boys' Overcoats 2.50
3 to 10 yrs.—heavy overcoatings, in tans, grays and browns—buttoned to neck or convertible collars—plain and belted.
BOYS' CLOTHING—THIRD FLOOR.

49 ct. Men's Ribbed Underwear .... .35
Tan shirts or drawers — standard make—elastic rib.
MEN'S UNDERWEAR.—MAIN FLOOR.

49 ct. Women's Fleeced Underwear .. .35
Vests, high or low neck, short or long sleeves—knee or ankle length drawers.
WOVEN UNDERWEAR—MAIN FLOOR.

98 ct. Double Width Crepe de Chines .. .77
Light, medium and dark colors.
SILKS—MAIN FLOOR.

89 ct. Zibelines—54 inch .... .52
All wool—plain and striped—tan, prune, cadet, navy, Oxford gray.
DRESS GOODS—MAIN FLOOR.

19 ct. Fancy Crepes .... .11
Full assortment of novelty stripes, checks and plaids—light and dark.
WASH DRESS FABRICS—BASEMENT.

25 ct. New Cretonnes .... .15
36-in.—rich florals, Japanese, chintz, border, or black and white effects—various tapestry designs.
UPHOLSTERY DEPT.—BASEMENT.

7¾ ct. Unbleached Muslins 4½
39-in.—mill lengths of 10 to 20 yds.
MUSLINS—BASEMENT.

$1.79 All-Linen Cloths 1.20
Hemstitched — silver bleached — imported liner—soft finish—ready for use—2 yds. long.
LINENS—MAIN FLOOR.

32 ct. Pure Linens .... .22
36-in.—medium weight—white.
LINENS—MAIN FLOOR.

19 ct. Bleached Turkish Towels .... .14
21x44 in.—soft—absorbent—hemmed—neat white or colored borders.
TOWELS—MAIN FLOOR.

19 ct. Mercerized Sateens .... .15
36-in.—full assortment of light and dark colors.
LININGS—BASEMENT.

Clock Signs Denote Morning Specials.
Look for the Clocks! Look for the Clocks!

A store prospers in "well doing"—through the service that it renders to YOU. There is no other rule that governs.

Local Sports In Entirety
General News In Brevity

Daily Press Sport News

Edited By H. S. Sharkey

Serving Its Twenty-ninth Year. PLAINFIELD, NEW JERSEY, TUESDAY, JANUARY 11, 1916. Sports Dept. Tel. 1300—Extension 3.

FIRST BLANKING FOR THE HOBOES

New Brunswick Now the Only Elks' Team That Has Not Been Whitewashed.

NEWARK IS NOW THIRD

Moves up by Taking Three Games at Home From Hoboken Antlers—Steinbruck Only Member of Germans in Form.

ELKS' SENIOR LEAGUE.
Standing of the Teams.

	W.	L.	P.C.	H.S.
New Brunswick	15	6	.714	1062
Elizabeth	15	6	.714	1011
Newark	17	10	.630	1014
Hoboken	16	11	.593	1052
Paterson	13	11	.542	992
New York	10	14	.417	989
Plainfield	11	16	.407	1015
Rutherford	11	16	.407	938
Jersey City	10	17	.370	1017
Rahway	8	19	.296	974

Schedule.

Tonight—Elizabeth at Rahway.

Every team in the Elks' League has now been whitewashed except New Brunswick. The Hobokens met their first triple reversal last night at Newark, the victory of Captain Weingarth's boys putting them in third place, one game ahead of the Germans.

Newark rolled consistently last night, turning in tallies 918, 916 and 934. The visitors were only eighteen pins to the bad in the opener and fell twenty-seven pins behind in the second encounter. In the last game they accounted for 812. Speary tallied 203 for the Newarks, Van Ness was there for 202 and Weingarth rolled an even 200. Steinbruck starred for Hoboken, with marks of 231 and 212, averaging 207.2. Earle was there for 211.

The scores:

HOBOKEN.

Branda	164	180	126
Earle	149	157	211
Miller	188	171	172
Schneider	168	169	123
Steinbruck	231	212	180
	900	889	812

NEWARK.

Van Ness	202	168	191
Wagner	189	186	166
Erler	160	190	174
Speary	189	199	203
Weingarth	178	173	200
	918	916	934

TABS MEET SAURER AT THE Y. M. C. A. TOMORROW NIGHT

The Tabs, after an enforced rest of two weeks, have resumed their basketball activities, and will play the Saurer factory team on the Y. M. C. A. court tomorrow night. The Tab seconds will also play on the Y. M. C. A. court that night, their opponents probably being the Queen City Five.

HOUSE LEAGUE OPENS.

The house tournament at the Elks' Club will open tonight, with the Reo team bowling the Cadillac five. J. E. Waldorf is captain of the Cadillacs, and P. S. Kiely is leader of the Reos.

J. C. AT SOMERVILLE.

Somerville Elks will entertain Jersey City tonight in a Junior League series.

—Try Press want ads. They pay.

TRINITY CASHES IN TWO ON METHODISTS

Jack Tobin High Shooter in Westfield Church Bowling.

WESTFIELD S. S. LEAGUE.
Team Records.

	W.	L.	P.C.	H.S.
Baptist	24	9	.727	933
Congregational	18	12	.600	939
Holy Trinity	19	14	.576	926
Methodist	14	19	.424	979
Presbyterian	12	21	.364	921
Episcopal	12	24	.333	907

Schedule.

Tonight—Baptist vs. Presbyterian.

Holy Trinity won two games from Methodist in the Westfield S. S. League last night. Jack Tobin hit the wood for 203 and 224, averaging 202.1.

The scores:

HOLY TRINITY.

Montross	158	207	197
McMahon	194	188	122
Walsh	151	203	192
C. Tobin	167	125	149
J. Tobin	180	203	224
	850	926	884

METHODIST.

Terry	140	171	178
Young	162	155	154
Taylor	188	150	217
Wilson	145	139	163
Allen	142	138	193
	777	753	901

RUTGERS FRESHMEN PLAY AT P. H. S. TOMORROW

The 110-Pound Class Basketball League at the Plainfield High School started yesterday, when the Yale and Rutgers teams played a good game. Rutgers led at the finish, 18 to 12. Clarkson and Heron put up an excellent game for their respective teams.

The score:

RUTGERS.

	G.	F.	P
Snyder, f	2	1	5
Rimar, f	2	0	4
Lee, c	0	0	0
Heron, f and g	2	1	5
Moore, g	0	0	0
Henry, g	2	0	4
	8	2	18

YALE.

	G.	F.	P
Esties, f	1	0	2
Duncan, f	2	0	4
Clarkson, c	3	0	6
Newell, g	0	0	0
Waglow, g	0	0	0
	6	0	12

Referee, O'Donnell; scorer, Van Hoeser

POULTRYMEN GETTING RESULTS

Charles Hicks-Barrow, of Prospect avenue, Dunellen, reports that his fourteen Rhode Island white pullets layed 204 eggs for the month of December, which netted him a profit of $8.40, or 60 cents each. This is a remarkable record when the weather during this period is taken into consideration, and it looks as if Mr. Hicks-Barrow's assertion of this breed of fowl being the greatest egg producer of the present day is pretty near true. Another innovation of this remarkable breed is that Mr. Hicks-Borrow has just hatched out nine chicks from a setting of twelve eggs. The chicks are as lively as crickets and growing to beat the band.

—Find the "likely-looking" ads. in today's classified columns—and solve that problem of yours.

FED WAR NOT THE FIRST ON ORGANIZED BASEBALL; THERE HAVE BEEN SIX SINCE THE NATIONAL LEAGUE STARTED BACK IN 1876

The Fed war, recently brought to a close, was not the first attempt ever made to throw a scare into organized baseball. Since the birth of an organized game, which was the establishment of the National league back in 1876, there have been six different attempts on its life. The only one that had the least success was the fracas that produced the American league and this undoubtedly was good for the game.

ENANDER WINS SWIM AND JOHNSON DASH AT Y. M. C. A.

Enander won the two-length swim in the Y. M. C. A. Indian League yesterday afternoon. His time was 12 56 seconds. Johnson won the 15-yard dash. Others who took part in the two events are:

Boyle, Gates, Willett, Angleman, Neilson, Berse, Van Pelt, Squires, Eighberger, Satterfield, Wyckoff and Quinn.

BOXER CARPENTIER WINS FAME IN WAR

Georges Carpentier.

Georges Carpentier, the famous prize fighter and idol of France, who recently secured his aeroplane pilot's license, has been cited in the French "Orders of the Day" for bravery and daring in reconnaissance above German territory.

WILL TAKE PUBLIC PARK PLAYERS IN U. S. N. L. T. A.

Public park tennis organizations will be admitted to the United States National Lawn Tennis Association, if the proposed constitutional amendment announced yesterday goes through at the annual meeting to be held in New York, February 11. The number of tennis players who will thus be admitted to national recognition is estimated at more than 200,000.

Y. W. C. A.

The annual meeting of the association for the election of officers and submitting of reports will be held Monday night, January 17.

The new midwinter term at the association will begin on January 31. Registrations for membership in any of the classes can be made now at the association.

—That funny fellow Scoop is on the classified page.

LOCAL EAGLES WAY OFF FORM

Average Only 754.2 at Somerville, and Drop all Three Fights.

WINNERS ADVANCE

Somerville Birds Get Out of Cellar, and Pass Both Plainfield and Rahway—Mahoney's 179 is High for Queen City Birds.

EAGLES' BOWLING LEAGUE.
Standing of the Teams.

	W.	L.	P.C.	H.S
Newark	11	1	.917	944
Elizabeth	7	7	.778	903
Somerville	5	7	.417	875
Plainfield	6	12	.333	934
Rahway	4	11	.267	909

Schedule.

Tomorrow night—Rahway at Elizabeth.

Plainfield's entry in the F. O. Eagles' Bowling League dropped all three games to Somerville on Roller's alleys at the Somerset county seat last night. Somerville is now in third place, the cellarites passing Rahway and Plainfield.

Plainfield never went above 797 last night. The locals averaged 754.2. The highest score on the locals' score sheet was Jim Mahoney's 179 in the first game.

The first game was decided by 78 pins, 875 to 797. Plainfield was 90 points to the bad in the second, 828 to 738. The margin in the final round was 116, Somerville making 845 and the visitors 729.

Bulger rolled 200 for Somerville, and Schaub touched 215.

The scores:

SOMERVILLE.

R. Schenk	190	173	157
Fallon	145	184	169
Bulger	200	155	159
Stabile	163	149	145
Schaub	177	167	215
	875	828	845

PLAINFIELD.

Smith	148	170	159
Caulfield	132	127	126
Jaeger	169	1[illegible]	[illegible]
Mahoney	179	150	156
Radin	169	163	166
	797	738	729

DAVE DRISCOLL CHOSEN TO COACH RUTGERS BALL TEAM

Dave Driscoll, former field leader and first baseman of the Plainfield Pets, has been picked as coach for the Rutgers baseball nine this spring. A ten-game Southern trip early in April is being arranged. The first game in the North will be with Princeton, April 12.

ELKS MEET TONIGHT.

The meeting of the Elks' Club bowling committee was postponed from last night until tonight. The principal business to be transacted is the formal acceptance of a franchise in the City League. The meeting was not held last night because the chairman, V. W. Nash, Jr., who represented the lodge at the league meeting, could not be present.

—Going to build? See Saturday's Press.

LARRY CHAPPELLE TO BE AN INDIAN

Larry Chappelle.

When Joe Jackson was handed over to the White Sox, Charles Comiskey agreed to pay $31,000 for three players. Two of those players Pitcher Ed Klepfer and Outfielder Bobby Roth, he did deliver at once. The selection of the third player was left unsettled until now, when it is announced that he will be Larry Chappelle, who played in the Milwaukee outfield during the last season.

RECREATION ACTIVITIES OF WASHINGTON SCHOOL

The West End Community Center, in co-operation with the Recreation Committee, whose activities are held in Washington School, announce that, in addition to the various energies being conducted under their auspices, will inaugurate a gymnasium class, for girls, under the leadership of Miss Ethel Skillman, and there will also be a choral society, for colored people, with Dr. Hobson, and [illegible] Mr. Jones in charge.

These two additional activities should appeal to all those interested in callisthenics and music, it being an opportunity very seldom offered to the residents of the West End.

The women and men, devoting their time to the different affairs earnestly request that the people will co-operate with them by their presence on Thursday evenings at Washington School promptly at 8:1[illegible] o'clock.

The sewing class, under the management of Miss Scarborough, will also meet on Thursday evenings, instead of Fridays, as heretofore. The residents of the West End who have not as yet availed themselves of the privileges accorded at such a small fee as is charged, are missing an opportunity seldom offered, therefore you are requested to come and see for yourselves what is being accomplished in your midst.

WILL COACH W. AND J.

Washington, Penna., Jan. 11.—Sol Metzer, former star football player of the University of Pennsylvania and for two years coach of the West Virginia University squad, was today signed to coach the Washington and Jefferson football team.

SENIORS BEATEN BY JUNIORS AT P. H. S.

First Game of Interclass League Race Well Played.

The first game of the High School interclass basketball race was annexed by the Juniors yesterday, when they took the Seniors into camp in a well-played game by a score of 24 to 15. Noonan was responsible for a large share of the baskets credited to the third-year men, while Eggie played well for the Seniors. The Seniors drew first blood on a pretty basket by Eggie, but after Noonan had made several, the Juniors got the lead and weren't headed during the game.

The score:

P. H. S. SENIORS.

	G.	F.	P
Eggie, f	4	0	8
Dealaman, f	0	1	1
Mutnick, c	0	0	0
Davidson, g	0	2	2
Somer, g	2	0	4
Starkweather, g	0	0	0
Seal, c	0	0	0
	6	3	15

P. H. S. JUNIORS.

	G.	F.	P
Noonan, f	5	0	10
Alpaugh, f	2	2	6
Smith, c	0	0	0
Kline, g	2	0	4
Swackhamer, g	2	0	4
Smith, g	0	0	0
	11	2	24

FIVE MATCHES IN OPENING OF ELKS' POOL TOURNAMENT

Five matches were played in the Elks' Club pocket billiard tournament, which started last night. Harry Geiger (100), defeated Frank R. Emmons (90), 100 to 86; George York (80), defeated Harry Geiger (100), 80 to 87; Alfred A. Prudhon (80), defeated S. R. Taverner (70), 80 to 43; Chalmers L. Crist (60), defeated Charles Harken (90), 60 to 88; John Ardern (100), defeated Harry C. VanEmburgh (70), 100 to 43.

HIGH SCHOOL LIGHTWEIGHTS START BASKETBALL TOURNEY

A team that has not appeared on the Plainfield High School court in a number of years will line up against the Red and Blue quintet tomorrow afternoon, when Rutgers Freshmen will show their ability. The boys from the banks of the Raritan have a reputation for being fast, and, figuring on the showing the locals put up at Montclair Saturday, the affair is sure to be a good one. Coach Patch will use the line-up that started the Montclair game but will give the others on the squad a chance in order to pick out the strongest line-up for the first N. P. H. S. fracas on Saturday.

NEW TRACK RECORD.

The world's swimming record for 150 yards was bettered last night at the New York A. C. Herbert E. Vollmer was clocked in 1 minute 20 4-5 seconds.

—Going to build? See Saturday's Press.

N. P. H. S. SHOWS BIG IMPROVEMENT

Change of Tactics Aids in Piling up 53 Points to Kearny High's 40.

BYRNES MAKES GOOD

West Orange Referee Picked for City Championship Battle Next Saturday on His Satisfactory Showing Yesterday.

Showing a complete reversal of the form previously displayed, the North Plainfield High School administered a severe trimming to Kearny High School yesterday afternoon in Saengerbund Hall. The score was 53 to 40. The boroughites displayed the best shooting attack of the season, besides playing a better game in all the other departments.

The locals changed their style of play in yesterday's contest. The short passing, which has been characteristic of the attack of the borough school, was eliminated, and the results were highly gratifying. The defense, which has been weak heretofore, has been greatly strengthened, and although a slight lapse was noticeable in the middle of the second period, the showing on the whole was very encouraging.

By practicing the rest of the week the North Plainfielders expect to be in good trim for the contest Saturday afternoon with Plainfield High School. The Canadian team will be granted the use of the P. H. S. gym Thursday afternoon, from 4:15 to 5:15.

The game yesterday was refereed by Joe Byrnes, of West Orange. Coach Ralph Patch and the P. H. S. squad were present to view the refereeing of the Orange man. The Plainfield faction heartily approved of his work, so he will officiate at the contest Saturday afternoon.

The score:

NORTH PLAINFIELD H. S.

	G.	F.	P.
Townley, f	9	15	33
Dawe, f	4	0	8
McDonough, c	4	0	8
Kirch, g	1	0	2
Dilts, g	1	0	2
	19	15	53

KEARNY H. S.

	G.	F.	P.
Cooke, f	4	10	18
Margetts, f	1	4	6
Shindel, c	3	0	6
Eustice, g	1	0	2
Kingsland, g	0	0	0
Durham, g	4	0	8
	13	14	40

Score by periods:

N. P. H. S.	24	9—53
K. H. S.	9	31—40

Referee, Byrnes; timer, Adams; scorer, Seidel.

DUNELLEN BOWLERS START.

The Dunellen Inter-organization Bowling League will open its tournament on the Presbyterian alleys this evening, when the team of the Defender Fire Company meets the Presbyterian Baracas.

MATCH GAME TONIGHT.

A match game will be decided on Gates' alleys tonight between the St. Joseph's and the Ramblers.

L. A. VERSUS R. A.

The Loyals and Royals, of the Westfield Bowling League, are scheduled to hook up tonight.

Wines, Liquors, Whiskeys
Domestic and Imported
FINE GRADE OF BURGUNDIES, CLARETS, SAUTERNES, PORT, SHERRY, CHAMPAGNE, AND ALL CORDIALS
Remarkable Selection of Bottled Goods
Rare Vintages of Exquisite Flavor
Ballantine's Bottled Ales and Beers
Tel. Plainfield 19. Prompt Delivery
EASTERN BOTTLING CO.
SECOND ST. AND CENTRAL AVE. PLAINFIELD, N. J.

Central Bottling Works
Telephone 229. Corner Somerset and Chatham Sts.
HENRY HAURAND, Prop.
"Headquarters for High Grade
Beers, Wines, Liquors and Carbonated Beverages
We carry only reliable goods. Goods with a reputation. Goods that we guarantee and recommend.
Try our Leaders—Plainfield Club, (blend); C. B. W. Monogram, (blend), Elkwood Pure Whiskey, (straight); none better made.
We regret to state that we can not deliver goods in Plainfield but if you consider quality and prices you will find it will pay you to send for them. We call for empty bottles.

WITH THE HOOD OFF
in a jiffy we get right to work at repairing your car. Find the bad spot at once and start in to make it right again. Have both the skill and equipment necessary. We are good people to have restore your car's usefulness.
AUTOMOBILES REPAINTED.
MARTIN AUTOMOBILE CO.
304-312 PARK AVE.

AMUSEMENTS.

PROCTOR'S

10c 2 TO 11 P. M. 10c

Today and Wednesday
TRIANGLE KEYSTONE PLAYS
WILLARD MACK in "ALOHA OE"
A Romantic Drama of the South Sea Islands.

RAYMOND HITCHCOCK & ROSCOE ARBUCKLE in "THE VILLAGE SCANDAL"
Keystone Comedy

VAUDEVILLE
ADA MEAD
Direct From the N. Y. Winter Garden

HUNTER & CHAPELLE
Colored Entertainers

TERENCE O'DARE
The Chauncey Olcott of Vaudeville

THE FOUR COMEDY HARMONISTS
Sensational Musical and Singing Novelty

BIG BAZAAR TOMORROW NIGHT
Handsome Prizes and a Special Comedy Surprise
"Come and See the Fun"

TOY MATINEE EVERY SATURDAY
"Bring the Kiddies"

SEE THE RED CIRCLE
Every Friday
Bigger Than 'Neal of the Navy!

PLAINFIELD THEATRE

PLAINFIELD'S MOST POPULAR PLAYHOUSE

Connihan & Shannon, Props. and Mgrs.

Matinee Daily at 2—5c and 10c.
Evenings 7 and 9—10c, 15c, 25c.

ONE DOLLAR VAUDEVILLE AT POPULAR PRICES

Today and Wednesday
THEDA BARA
In the Greatest Fox Feature
"DESTRUCTION"
THE SURPRISE GIRLS
10—PEOPLE—10
4—Other Big Acts—4

TOMORROW NIGHT
JAPANESE NIGHT
Handsome Oriental Prizes For the Lucky Ones

COMING
Thursday, Friday, Saturday
JUNGLEMAN
The Greatest Living Monkey
What Do You Want to Know? Ask the
MYSTERIOUS HEAD
Will Answer Any Question
THREE OTHER GREAT ACTS
And Another Wonderful Fox Feature
HER MOTHER'S SECRET

FRIDAY NIGHT
COUNTRY STORE
Fun! Fun! Fun! Fun!

Tuesday, January 18,
Matinee and Night
Joe Hurtig's Record Breakers
STONE & PILLARD
The Dancing Demons, With
THE SOCIAL MAIDS
40—Broadway Beauties—40
Matinee—25c, 35c, 50c.
Night—25c, 35c, 50c, 75c, $1
Seats Now on Sale.

BEST SHOW IN TOWN

COAL AND WOOD DEALERS.

Kindling and Grate Wood.
Prompt Deliveries. Orders received at
89 SOMERSET STREET
JOHN MOBUS
P. O. Box 320. Telephone 2538-J.

N. Meyers & Sons
COAL
COKE AND WOOD
Office tel. 1152-W. 121 Watchung Av.
Yard Tel. 1911.

FLOORS
HARDWOOD AND PARQUET
Old Floors Refinished.
S. E. WARD & CO.
108 Depot Park. Manning Building.
Plainfield, N. J. 'Phone 470.

PARSONS IS ACQUITTED.

Somerville, Jan. 10.—The case of the State against William Parsons colored, of North Plainfield, on a charge of ill-treatment, was heard before Judge Daniel H. Beekman yesterday and ended in an acquittal for the defendant. The court decided that there was not sufficient evidence to convict Parsons.

ESTATE GOES TO WIFE.

Elizabeth, Jan. 11.—Under the will of the late County Clerk James C. Calvert, who died December 29, his estate goes to his widow, Honora Calvert, who is executrix. The will was made in June, 1899.

TAX BOARD TO MEET HERE.

Elizabeth, Jan. 11.—Plainfield tax appeals will be heard Thursday afternoon at the Plainfield City Hall.

—Advertise in the Daily Press.

AMUSEMENTS.

U. S. ASTOR THEATRE

235 WEST FRONT ST.,
Plainfield, N. J.
Plainfield's Leading Photoplay Theatre

We present
TODAY
For the last time
HENRY WALTHALL
America's greatest photoplay actor in
THE RAVEN
An Essanay Production, 5 parts

Wednesday and Thursday
CHARLOTTE WALKER in
OUT OF DARKNESS
A Paramount Picture, 5 parts

Friday and Saturday
BLANCHE SWEET in
THE CASE OF BECKY
A Paramount Picture, 5 parts

COMING SOON
GERALDINE FARRAR in
TEMPTATION
PAULINE FREDERICK in
LYDIA GILMORE
MARY PICKFORD in
THE FOUNDLING
And
MARGUERITE CLARK in
MICE AND MEN
THE BEST, ALWAYS, AT THIS THEATRE.
Matinee—Adults, 10c.
Children, 5c.
Evening—10c and 15c.

HOTELS.

HOTEL WALDORF
HENRY WINDHAM, Prop.
144 EAST FRONT STREET.
Gottfried Kruger's Extra Beer on draught. Imported Wines, Liquors and Cigars. Hotel accommodation and private dining-room.

HOTEL SOMERSET
Newly Papered and Painted throughout. Toble Board and Rooms by Day or Week.
Piel Bros. and Kruger's Beer on draught.
W. G. FEASTER, Proprietor.
97 Somerset St. Tel. 991.

WEINMAN'S CAFE
GENERAL NEWS TICKER.
Stock quotations.
Up to the Minute.
'PHONE 1527.

AWNINGS
UPHOLSTERING
WINDOW SHADES
Frank G. Wikoff
721 W. Fourth St. Tel 1746.

IN CHANCERY OF NEW JERSEY.

TO CATHARINE ANN MacCLYMONT and WILLIAM E. MacCLYMONT, her husband:

BY VIRTUE OF AN ORDER of the Court of Chancery of New Jersey, made on the day of the date hereof, in a cause wherein Rebecca B. Powell is Complainant, and you, Catharine Ann MacClymont and William E. MacClymont, her husband, are defendants, you are required to appear, plead, answer or demur to the Bill of said Complainant, on or before the tenth day of March next, or the said Bill will be taken as confessed against you.

Said Bill is filed to foreclose a mortgage given by Catharine Ann MacClymont and William E. MacClymont, her husband, to Rebecca B. Powell, the Complainant, dated September 15, 1911, on lands in the City of Plainfield, and you Catharine Ann MacClymont and William E. MacClymont, her husband, are made defendants, because you own said lands or some part thereof.

Dated, January 7, 1916.

CODINGTON & BLATZ,
Solicitors for Complainant,
152 Park Avenue
Plainfield, N. J.
1 11 4-tu

HERR'S SCHOOL
FOR BUSINESS TRAINING
FALL TERM NOW OPEN
Day and Evening Classes
Call, phone (344) or write for full information.
PLAINFIELD BUSINESS COLLEGE
171 East Front Street

CLASSIFIED RATES.

One cent a word for first insertion, one-half a cent a word for each subsequent insertion of the same advertisement for less than one month. Fifty cents a line for one month. Double Charge for Capitals. No advertisement received for less than 10 cents. No display or block face type used in this column.

The Plainfield Daily Press cannot give information regarding advertisements for which answers are to be sent care of the Press. Persons replying to office addresses must mail or leave written answers as stated in advertisement.

A. M. RUNYON & SON,
UNDERTAKERS
402 Park Ave. Telephone No. 40
Office open day and night.
Office of Hillside Cemetery.
New York Office 14 East 39th Street
Telephone Call 8241 Murray Hill
New York Embalmers' License 4699
New York State Registered License Undertakers No. 315.

Estab. 1868 Tel. 2354
J. J. & C. A. HIGGINS
UNDERTAKERS.
Private Funeral Chapel
109-111 West Fourth Street
Auto Cortege for Long Distance.

T. A. MOORE
UNDERTAKER
612 E Sixth St.
Tel. 741-R

Established 1872.
P. CASEY & SON,
Undertakers and Embalmers.
Office 100 North Ave | Telephone 2331 | Residence 417 W. 3rd St.
N. Y. Office, 10 E. 22nd St.
Tel. 2094 Gramercy

L. L. MANNING & SON
STEAM GRANITE WORKS
Corner Central Ave. and West Front St. Opp. First Baptist Church. 'Phone 238-J.

DIED.

OBERG—On Monday, January 10, 1916, Matilda, wife of August Oberg, aged 43 years.

Funeral services at her late residence, 310 Manson place, on Thursday, January 13, at 2:30 p. m. Interment in Hillside cemetery.

—Still-useful furniture may be sold for what it is worth to somebody else—if you give the selling-task to a classified ad.

HELP WANTED—FEMALE.

OPERATORS. EXPERIENCED. NAT LEVY & CO., 139 WATCHUNG AVENUE. 1 3 tf

WANTED—At once, girl for general housework. Apply 255 East Second street.

WANTED—Young lady to act a cashier, with knowledge of bookkeeping. Write to M. A., care Press

WANTED — Experienced white laundress for Mondays and Tuesdays, steady work; this week will take Wednesday and Thursday. Apply immediately, 1106 Park avenue.

WANTED—White maid for general housework, family of two; no laundry; reference required. 55 Somerset street. 12 31 tf

WANTED—General assistant at Children's Home. Call at 215 East Second street. 12 31 tf

WANTED—Competent white woman for general housework; no washing. Apply 228 East Ninth street. 1 6 tf

WANTED—Girl for general housework. 142 East Fifth street. 12 30 tf

FOR SALE

FIVE HORSE POWER, WESTINGHOUSE COMPOUND STEAM ENGINE, IN FIRST CLASS CONDITION, FOR SALE CHEAP. CAN BE SEEN BETWEEN 8:30 AND 5 DAILY AT THE DAILY PRESS OFFICE.

1 11 tf

A GOOD Jersey cow for sale, coming in this month. Maple avenue, South Plainfield. 1 11 3

FOR SALE—Horse blankets and automobile robes at cut prices. J. S. McCann, 162 East Second street near Watchung avenue. 1 7 6

FOR SALE—Combination pool and billiard table, with complete equipment; cheap to quick buyer; can be seen at Memorial Parish House, Scotch Plains; 'Phone, Supervisor Hare, Fanwood 1450. 1 8 6

EMPLOYMENT AGENCIES.

READ THIS—Murray's Employment Registry, 326 West Front street, near Grove, for reliable help; fees reduced, and very moderate. 'Phone 666. 2 13 tf

MRS. KELLER'S Employment Agency, 22 Somerset place, all nationalities. 'Phone 1724. tf

HELP WANTED—MALE.

MACHINISTS, FLOOR AND BENCH HANDS WANTED AT ONCE. WALTER SCOTT CO. 1 11 3

CANVASSERS wanted for New Grandola Phonograph. Write to P. O. Box 676, Plainfield. 1 11 6

WANTED—Good Pique machine operators on gloves; steady work. Address, Mills & Gibbs, 22nd street and Fourth avenue, New York city. 1 11 2

ROOMS AND BOARD.

TO LET—Suite of rooms, with bath; also single room. 209 East Seventh street. 10 27 tf

APARTMENTS with private bath; also single room. 312 East Seventh street. 7 16 tf

FOR SALE OR TO LET.

FARM for sale or rent. 30 acres land, good house and outbuildings; located 1½ miles from Clinton Avenue station, Plainfield. Apply, J. T. Vail, Plainfield. 1 8 tf

SITUATION WANTED—FEMALE.

POLISH girl wishes position at general housework. 649 West Third street. 1 11 3

REAL ESTATE FOR SALE.

INCOME property for sale; good paying investment. Address Investment, care of Press. 4 16 tf

FOR RENT.

MOVING PICTURE OR STEREOPTICON SHEET FOR RENT, big enough for the largest hall. Apply Daily Press office. tf

ATTRACTIVE, modern, hollow-tile residences, 901 and 915 West Sixth street, Plainfield; excellent locality, near station, schools and trolley; nine rooms, all improvements, sleeping porch, large lot. For sale on reasonable terms or rentable at $42.50 monthly. Edward C. Hunt 92 Liberty street, New York, or your own broker. 1 6 1 mo

FOR RENT—Four rooms, white sink and gas; $10 per month; suitable for small family. 641 East Third street. 7 11 3

FOR RENT—Nice six room apartment; all improvements. Apply, Neumann Brothers Company. 12 2 tf

FOR RENT—Ten room house, 507 Watchung avenue; all improvements. Apply, Neumann Brothers Company. 12 2 tf

TEN-ROOM house, 418 East Second street; all improvements. William Newcorn. 3 11 tf

STORE to rent, corner Watchung avenue and Fifth street. Apply, Neuman Brothers Co. 12 20 tf

TEN-ROOM house, 418 East Second street; all improvements. William Newcorn. 4 11 tf

MISCELLANEOUS.

WHY NOT brighten up your home? We have a full line of gas and electric portables, showers, domes, semi-indirects, store fixtures and gas and electric supplies, at the lowest prices in the city. Naylor & Naylor, 128 North avenue. 12 13 tf

M. A. BROWN—218 West Second street—Velvet gowns treated and steamed; fancy evening dresses dyed mourning goods dyed. All these done at short notice. 1 11 tf

INSURANCE—ALL BRANCHES. AGENT FOR NATIONAL SURETY CO. J. T. VAIL. tf

MONEY TO LOAN

MONEY to loan on mortgage. J. A. Hubbard, Babcock building. 10 7 tf eod

MONEY TO LOAN on bond and mortgage. J. T. Vail. tf

MONEY TO LOAN—First mortgage security; property centrally located. L. A. Clement, attorney, Babcock building. 3 9 tf

MONEY to loan; twenty to twenty-five hundred on first mortgage. Address, F. L. C., care of Press. 1 10 3

MONEY to loan on bond and mortgage. Charles L. Moffett, attorney, Woodhull & Martin building. 1 10 13

MONEY TO LOAN on mortgage. H. L. Linbarger, 197 North avenue; phone 955. tf

MONEY TO LOAN on mortgage. Manning & Curtis, 106 Depot Park. tf

MONEY TO LOAN on bond and mortgage. Mulford, opposite depot. tf

LOST AND FOUND.

STRAYED—From 1439 Watchung avenue, Saturday afternoon, cross-bred bull, brindle and white; name on collar Psi, also Psi Upsilon Fraternity, 1 Central avenue, Ithaca, New York. Reward. 'Phone 1168-M. 1 10 2

FOUND—Small purse containing bills. Owner can have same by telephoning 889-M after 6 p. m.

LOST—Large cameo pin set with pearls, between Union street and 142 East Fifth. Suitable reward if returned to 142 East Fifth. 12 31 tf

LOST—Lady's ring, in envelope. Reward if left at 1009 West Third street. 1 8 3

AUTOMOBILES FOR SALE.

FOR SALE—Hupmobile 20; good condition; self starter. Telephone evenings, between 7 and 8, 2487. 1 6 tf

Mono Storage
Warehouse
North Avenue
Opp. Freight House
125 East Front Street

THE QUESTION OF SAFETY

Concerning the "Storage Question" is settled by having US store your household effects.

Clean, Sanitary Vermin-proof rooms.

Call and inspect our place.

HAND'S EXPRESS CO.
OFFICE 69 SOMERSET STREET

AUCTIONEERS.

THE LEADING AUCTIONEERS
W. A. SCHORB & CO.
Also Dealers in Second Hand Furniture—Bought and Sold.
120 Madison Av., Jackson Bldg.
Telephone 2296.

ADVERTISEMENTS

—FOR—

NEW YORK HERALD, WORLD, TIMES, SUN, JOURNAL TELEGRAM, AMERICAN, BROOKLYN EAGLE, GLOBE

—AND—

NEWARK EVENING NEWS

RECEIVED AT REGULAR OFFICE RATES.

PLAINFIELD DAILY PRESS

No Telephone Orders.
Cash Must Accompany Copy.

Carnations
a Specialty
FORRISTEL NURSERY
Successor to
BELLEVIEW AVE. NURSERY CO.
W. H. Forristel, Manager.
Tel. 1349.

Very Low Rates
—AT—
Murray's Storage Warerooms
Large and Small Rooms,
HOUSEHOLD FURNITURE, TRUNKS, ETC.
R. MURRAY, Auctioneer
326 TO 330 WEST FRONT STREET.
COR. GROVE. 'Phone 666.

L. MORALLER & SON
WATCHMAKERS AND JEWELERS
WATCHES
CLOCKS and
JEWELRY
Fine Watch and Clock Repairing a Specialty.
219 Park Ave. Phone 1967-J.

ORGANIZED 1864.
THE FIRST NATIONAL BANK OF PLAINFIELD
A COMMERCIAL BANK WITH SAVINGS and SAFE DEPOSIT DEPARTMENTS
FOUR PER CENT INTEREST PAID ON SAVINGS ACCOUNTS

Suburban Transit Company

Leave Plainfield for South Plainfield—Week days—a6.20, a7.20, 9.00, 11.45, 1.00, 2.00, 4.00, 5.00, 6.10, b9.50, 10.30, 11.15. Sundays—9.00, 12.00, 2.00, 4.00, 5.00, 9.00.

Leave South Plainfield for Plainfield—Week days—a7.00, a7.45, 9.30, 12.05, 1.30, 2.30, b4.30, 4.20 except Saturday, 5.30, 7.30, b9.30, 10.50, b11.45. Sundays—9.30, 12.15, 2.30, 4.30, 5.30, 9.30.

Leave Plainfield for Watchung—7.00, 8.15, f10.00, b1.00, g3.00, 4.15, b6.20.

Leave Watchung for Plainfield—6.00, 9.50, f11.15, b2.20, g3.45, 5.25, g7.30.

Leave Plainfield for Warrenville—a6.45 e6.15, 6.20, f10.00, g3.00, g6.20.

Leave Warrenville for Plainfield—7.40, f11.00, g3.30, g7.15.

Leave Plainfield for Stirling—8.15, b1.00 4.15.

Leave Stirling for Plainfield—9.20, b2.00 5.15.

(a) Except holidays.
(b) Saturdays only.
(c) Except Saturdays.
(d) Daily except Sundays, holidays, Monday mornings, and mornings after holidays.
(e) Monday mornings and mornings after holidays.
(f) Sundays and holidays only.
(g) Saturdays, Sundays and holidays.

R. W. CAMPBELL, Mgr., 310 Park Ave. 'Phone 130 Plainfield.

B. KIVATINOS
(Successor to Kivatinos & Jelling.)
Fancy Fruits, Choice Confectionery, Nuts, Cigars, etc. We make a Specialty of Olive Oil.
211 W. FRONT ST. Tel. 888-W

A. H. ENANDER
SANITARY PLUMBING, GAS FITTING, STEAM AND HOT WATER HEATING.
Contractor for Sewer Connections.
125 WATCHUNG AVENUE.

—Most of the readers of this newspaper know a bargain when they read about it. Are you advertising that car?

CONDENSED STATEMENT OF CONDITION

The Plainfield Trust Company

as rendered to the Banking Department of the State of New Jersey

DECEMBER 31st, 1915

ASSETS		LIABILITIES.	
Railroad and other bonds (Market value $1,246,595.36)	$1,231,444.08	Capital stock	$ 100,000.00
Bonds and mortgages	1,138,231.98	Surplus and undivided profits	304,888.93
Demand loans, time loans and bills purchased	2,702,443.64	Accrued interest	12,079.68
Banking house	85,000.00	DEPOSITS	5,879,455.35
Other real estate	2,965.79		
Accrued interest	27,429.82		
Cash and reserve	1,168,908.65		
	$6,296,423.96		$6,296,423.96

Furniture Furniture

We are offering a wide variety of desirable patterns of FURNITURE for LIVING-ROOM, DINING-ROOM, BEDROOM and every place in the house that needs FURNITURE. A line that represents character in design, clean finish and careful construction. The very moderate price at which they are sold will appeal to you.

We are showing an attractive MAHOGANY BEDROOM SUIT in our window this week.

Mahogany Post Bed, Mahogany Dresser, Mahogany Chiffonier, Mahogany Dressing Table **$175**

BEDROOM SUITS in Circassian Walnut, Birdseye Maple. Chairs, Rockers, Costumers.

MATTRESSES AND BED SPRINGS—FEATHER PILLOWS.

All MATTRESSES sold by us are filled with clean new material throughout. Made under sanitary conditions and delivered to you in good order.

Felted Cotton Mattresses	$18.50
Japara Silk Floss Mattress	$16.00
National Bed Springs	$6.00
Wit-Edge Bed Springs	$9.50
Way Sagless Bed Springs	$8.00
Upholstered Box Spring	$17.50
Best Goose Feather Pillow, pair	$5.50

DIVANS, INSTITUTION BEDS, FOLDAWAY COTS.
MATTRESSES AND BED SPRINGS TO ORDER IN ODD SIZES.

POWLISON & JONES

149-151 E. Front St. Plainfield, N. J.

January Sale

FURNITURE, BEDS AND BEDDING AT

VAN CAMP'S

THE HOME OF GOOD FURNITURE

Front and Somerset Sts.

And to all who are not familiar with our store and the Housefurnishing Bargains it always offers, we say—
Come in and Get Acquainted During 1916.

Electric Lighting Fixtures
Gas Portables
Electric Reading Lamps

JOSEPH W. GAVETT

318 WEST FRONT STREET

ARRIVAL AND DEPARTURE OF MAILS AT PLAINFIELD POSTOFFICE.

May 29th, 1914.

NEW YORK MAILS. Arrive—5:30, 8:0 8:40, 11:45 a. m 1:30, 2:30, 5:00, 5 8:30 p. m., 12 midnight. Close—6 7:45, 10:00, 10 45 a. m., 12 noon, 2 3:50, 5:45, 7:45, 9:00 p. m.

SOMERVILLE AND EASTON. Arrive 8:40, 10:45 a. m., 12:45 and 7:08 p. Close—6:30, 7:45 a. m., 1:30, 4:50 p.

PHILADELPHIA—Direct. Arrive—5 8:00, 9:40, 11:45 a. m., 12:30, 2:30, 7 p. m. Close—6:30, 11:30 a. m., 1:30, 3 6:50, 9:00 p. m.

THROUGH FAST MAIL FOR EAS Close—12 noon, 200, 3:50, 5:45 p. m.

DIRECT THROUGT FAST MAIL FO WEST. Close—6:30, 11:30 a. m., 1 5:00 and 9:00 p. m.

PENNSYLVANIA. West of Easton. Clo —6 30 a. m., 1:30, 5:00, 7:00 p. m.

ELIZABETH—Direct. Arrive—5:30, 8 a. m., 1:30, 2:00, 5:30 p. m. Close—7:4 10:0 a m., 12 noon, 5:45, 9:00 p. m

NEWARK—Direct. Arrive—5:30, 8:45 m., 1:30, 2:30, 5:30 p. m. Close—6 7:45, 10:45 a. m., 12 noon, 3:00, 3 5:45, 9:00 p. m.

WATCHUNG. Arrive—1:00, 6:45 p. Close—9:00 a. m., 5:30 p. m.

WARRENVILLE. Arrive—1:00 p. m Close—2:00 a. m.

SUNDAY MAILS. Office open from 9 to 10:30 a. m.

A. E. HOAGLAND, P. M.

Hoagland's Express

W. H. CARKHUFF, Successor.

FURNITURE AND PIANO MOVING

OFFICE, 124 WEST SECOND ST

Telephone 884.

HODGE'S PHARMACY

Y. M. C. A. BUILDING

BELLE MEAD SWEETS

Telephone 62.

ORGANIZED 1875

As A Nation

the United States is enjoying unprecedented prosperity: and it is probable that only reckless speculation and disregard of sound business methods can materially mar it.

Avail yourself of our banking service by opening a Checking Account.

3% Interest on daily balance of $500 and above.

CITY NATIONAL BANK

PLAINFIELD, N. J.

No exchange on out-of-town checks. Our checks collectible at par through the Federal Reserve Bank of New York and New York Clearing House.

REAL ESTATE
INSURANCE
Harvey R. Linbarger
197 NORTH AVENUE.
Telephone 95

Men's Boots

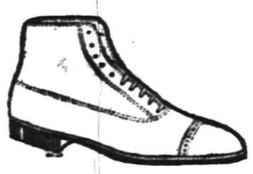

What you have been looking for is the right color mahogany boot. You have seen them at $6.00 and $7.00. Come around on the avenue and give our the once over at

4.50 and 5.00

A. K. Willett

107 PARK AVE

"Oldest Shoe House in Town".

PAINTERS AND DECORATORS.

James C. Hansen

DECORATOR
Dealer in
PAINTS, OIL, GLASS, VARNISHES, ETC.

141 East Front St., Plainfield, N. J.

Distrubtor of John W. Masury & Son's Pure Colors, Ready Mixed Paints. Etc.

1916 WALL PAPERS

IMPORTED and AMERICAN GOODS

C. CONOVER & CO

Decorators, Painters and Paper-Hangers, Window and Plate Glass.
115 Elmwood Place. Tel. 1143

Established 1868.

CHOICE PICTURES, DAINTY MIRRORS AND UNIQUE PICTURE FRAMES.

AT

Swain's

317 W. FRONT STREET, Plainfield, N. J.

Assortment larger than ever and prices very reasonable.

Artists' materials, Regilding, etc.

REAL ESTATE
INSURANCE
MANNING & CURTIS
106 DEPOT PARK

AUTO BUSES

Dances, Parties, Lodges, etc. Parties from 18 to 50 people transported any distance at reasonable prices.

SUBURBAN TRANSIT CO.,
R. W. Campbell, Mgr.
310 Park Avenue. 'Phone 130

PLAINFIELD WINDOW CLEANING COMPANY

H. MERSTRICH, Prop.

Stores, Offices, Private Residences, New Buildings Cleaned, Scrubbed and Oiled. Office, 121 Liberty St.; Tel. 1945.

SERVICE
CAPITAL $100,000

MORTGAGES AS INVESTMENTS FOR IDLE FUNDS

There is no better form of investment for those who desire a higher rate than the 4% aid in our Special Department, than mortgages on well selected property on a 50% basis.

This Company invests a certain portion of its funds in gilt edge mortgages and is willing to sell participations in these mortgages from time to time to persons desiring conservative investments.

We are always pleased to talk over investments with persons having idle funds in an endeavor to be of service and will be glad to submit our offerings to anyone who may be interested.

THE STATE TRUST COMPANY

The Bank of Personal Service.

New Mid-Winter Styles

As usual this store is in the forefront with exclusive new styles in footwear—and an entire new "crop" is ready for mid-winter harvesting.

What is in vogue now can be seen in our windows—note many radical new departures from the styles that were general before Xmas.

White High Cut Boots.
Toppy White Spats.

M.C.VAN ARSDALE

GLASS OF SALTS CLEANS KIDNEYS

If Your Back Hurts or Bladder Bothers You, Drink Lots of Water.

When your kidneys hurt and your back feels sore, don't get scared and proceed to load your stomach with a lot of drugs that excite the kidneys and irritate the entire urinary tract. Keep your kidneys clean like you keep your bowels clean, by flushing them with a mild, harmless salts which removes the body's urinous waste and stimulates them to their normal activity. The function of the kidneys is to filter the blood. In 24 hours they strain from it 500 grains of acid and waste, so we can readily understand the vital importance of keeping the kidneys active.

Drink lots of water—you can't drink too much; also get from any pharmacist about four ounces of Jad salts; take a tablespoonful in a glass of water before breakfast each morning for a few days and your kidneys will act fine. This famous salts is made from the acid of grapes and lemon juice, combined with lithia and has been used for generations to clean and stimulate clogged kidneys, also to neutralize the acids in urine so it no longer is a source of irritation, thus ending bladder weakness.

Jad Salts is inexpensive; cannot injure; makes a delightful effervescent lithia-water drink which everyone should take now and then to keep their kidneys clean and active. Try this, also keep up the water drinking, and no doubt you will wonder what became of your kidney trouble and backache.—Adv.

OPEN NOSTRILS! END A COLD OR CATARRH

How To Get Relief When Head and Nose are Stuffed Up.

Count fifty! Your cold in head or catarrh disappears. Your clogged nostrils will open, the air passages of your head will clear and you can breathe freely. No more snuffing, hawking, mucous discharge, dryness or headache; no struggling for breath at night.

Get a small bottle of Ely's Cream Balm from your druggist and apply a little of this fragrant antiseptic cream in your nostrils. It penetrates through every air passage of the head, soothing and healing the swollen or inflamed mucous membrane, giving you instant relief. Head colds and catarrh yield like magic. Don't stay stuffed-up and miserable. Relief is sure.—Adv.

—That funny "Show Scoop" is on the classified page.

Big Reductions in Prices of SUITS

Broken sizes, $12.50 to $20; now	10.75
Regular $16.50 to $18; now	14.75
All $20 Suits, now	16.20
$22.50 to $25.00 Suits, now	19.50

SCHWED BROTHERS

Over 31 Years Right Here

Front St. opp. Park Ave.

Copyright Hart Schaffner & Marx

We Will Help You Save Money

If you feel that your insurance rate is too high, come to us and we will show you a make up of it, and advise you how it can be reduced by making improvements. You not only will be able to save money, but will eliminate the fire hazard at the same time.

Auto fire 1%.

REAL ESTATE
LOANS
RENTS

GEO. M. CLARKE CO.

INSURANCE OF ALL KINDS.

Babcock Bldg.
Telephone 805
Plainfield.

TURN HAIR DARK WITH SAGE TEA

If Mixed With Sulphur It Darkens So Naturally Nobody Can Tell.

The old-time mixture of Sage Tea and Sulphur for darkening gray, streaked and faded hair is grandmother's treatment, and folks are again using it to keep their hair a good, even color, which is quite sensible, as we are living in an age when a youthful appearance is of the greatest advantage.

Nowadays, though, we don't have the troublesome task of gathering the sage and the messy mixing at home. All drug stores sell the ready-to-use product called "Wyeth's Sage and Sulphur Compound" for about 50 cents a bottle. It is very popular because nobody can discover it has been applied. Simply moisten your comb or a soft brush with it and draw this through your hair, taking one small strand at a time; by morning the gray hair disappears, but what delights the ladies with Wyeth's Sage and Sulphur is that, besides beautifully darkening the hair after a few applications, it also produces that soft lustre and appearance of abundance which is so attractive; besides, prevents dandruff, itching scalp and falling hair.—Adv.

OLD-TIME COLD CURE—DRINK TEA!

Get a small package of Hamburg Breast Tea, or as the German folks call it, "Hamburger Brust Thee," at any pharmacy. Take a tablespoonful of the tea, put a cup of boiling water upon it, pour through a sieve and drink a teacup full at any time. It loosens the bowels, thus breaking a cold and cure grip, as it opens the pores, relieving congestion. Also is the most effective way to break a cold at once.

It is inexpensive and entirely vegetable, therefore harmless.—Adv.

Photographs of Plainfield property For Sale or Rent on file for inspection. All kinds of Insurance.

EDMUND RUSHMORE
REAL ESTATE AND INSURANCE,
SINGER BUILDING, NEW YORK.
10 19 6 mos tu-th-s

—Going to build? See Saturday's Press.

Children's Eyes

Don't neglect them. Now is the time, before the hard winter's work at the books. Headache and Neuralgia quickly relieved. No charge for consultation.

STILES & CO

Philadelphia Eye Specialists
AT 107 EAST FRONT ST.
EVERY THURSDAY.
Hours 10 to 5.

NEW JERSEY CENTRAL

TRAINS LEAVE PLAINFIELD.

For New York—2.10, 3.41, 6.08, 5.40, (5.52 except holidays), 6.27, 6.55, 7.22, (7.26 except holidays), 7.41, 7.44, (7.55 except holidays), 7.58, 8.12, 8.30 (except holidays), 8.36, 8.42, 8.59, 9.29, 9.53, 10.24, 11.27, 12.12 p. m.; 12.34, 12.58, 1.49, 2.20, 2.25, 2.39, 2.55, 3.11, 4.01, 4.13, 4.36, 5.39, 6.25, 6.47, 7.41, 8.27, 9.27, 9.30, 10.15, 10.36, 11.43 p. m. Sunday—7.19, 7.41, 8.40, 7.23, 7.58, 8.52, 9.34, 9.40, 10.37, 12.12 p. m., 12.30, 12.58, 1.17, 2.09, 2.15, 2.55, 3.17, 4.29, 5.34, 6.57, 8.14, 8.13, 8.27, 8.35, 8.39, 9.27, 10.20, 10.36 p. m.

For Newark—5.08, 6.27, 6.55, (7.05 through train to Newark), 7.41, 8.36, 9.29, 10.26, 11.27 a. m., 12.34, 12.58, 1.49, 2.20, 3.11, 4.13, 4.36, 5.39, 6.25, 6.47, 7.41, 8.27, 9.30, 10.36 p. m. Sunday—7.23, 8.52, 9.34, 10.37 a. m., 12.29, 12.58, 1.17, 2.09, 2.55, 3.17, 4.29, 5.34, 7.14, 8.13, 8.35, 8.39, 9.27, 10.36 p. m.

For Easton, Bethlehem, Allentown and Mauch Chunk—5.18, *8.20, 9.44, 11.27 a. m., 2.00, 5.24, 5.44 (6.59 to Easton) p. m. Sunday—6.19, *9.44, 10.57 a. m., 1.58, 5.44, 7.05 p. m.

For Wilkesbarre and Scranton—5.18, 9.44 a. m., 5.44 p. m. Sunday—6.19, 10.57 a. m., 5.44 p. m.

For Red Bank, Long Branch and Asbury Park, etc.—3.41, 8.12, (9.53 a. m. Red Bank), 11.27 a. m.; 12.34 Saturday only), (12.58 Red Bank only), (3.11 Red Bank only), 4.13, 4.36, 6.25, 8.27, 11.43 p. m. Sundays—8.41, 8.52 a. m., (9.40 Red Bank only), (2.15 Red Bank only), 5.17, (8.13 Red Bank only), 8.35 p. m.

For Atlantic City—3.41, 9.53 a. m. (12.34 Saturdays only), 3.11 p. m. Sundays—8.40 a. m., 2.15 p. m.

For Philadelphia—6.38, 7.39, 9.02, 10.43, 11.54 a. m., 12.42, 1.54, 2.45, 4.45, 5.13, 6.47, 8.47, 9.46, 10.48 p. m., 1.20 a. m. Sunday—9.02, 9.39, 9.57, 10.39, 10.43, 11.41 a. m., 12.42, 1.44, 2.45, 3.42, 4.39, 4.45, 4.56, 5.39, 6.29, 6.47, 8.47, 9.46, 10.55, 11.54 p. m., 1.20 a. m.

For Baltimore and Washington.—Daily 9.02, 10.43 a. m., 12.42, 2.45, 5.45, 6.47 p. m.

*Except Mauch Chunk.

5 8 '15

No More Stitche Trouble. New Device. New Machine.

Our Double Tires Guaranteed not to break or wrinkle your tubes. One trial will convice you. Our prices no higher than our competitors. All makes of new guaranteed tires 40% off regular prices.

HUDSON DOUBLE TIRE CO.
269 Halsey Street, Newark, N. J.
10 2 6 mo tu-th-s

WE'RE GOING TO MOVE!

On and after February 14, 1916, the Plainfield Daily Press office will be located at 193-195 North avenue.

PLAINFIELD DAILY PRESS

THE WEATHER.

Rain tonight and probably Thursday; warmer tonight; fresh, possibly strong, east to south winds.
Highest yesterday, 52; lowest this morning, 30.

Established May 10, 1887. TEN PAGES PLAINFIELD, NEW JERSEY, WEDNESDAY, JANUARY 12, 1916. TEN PAGES Two Cents a Copy, $5 a Year.

DR. BEAL WILL BE GIVEN RECEPTION

Business and Professional Men Plan to Hear Distinguished Speaker Tonight.

EXHIBITION A FEATURE

Boy Scout Handiwork Will Be Shown in Public for the First Time—Souvenirs of Dr. Beal's Visit to Be Distributed.

Word was received here last night to the effect that a delegation of business and professional men from New York would be present at the lecture to be given at the Plainfield High

Dr. Howard W. Beal.

School Auditorium this evening by Dr. Howard W. Beal, chief surgeon and director of the hospital work in England for the American Women's War Relief Fund.

The program as arranged for this evening includes an informal reception to Dr. Beal, either shortly before the meeting takes place or after, depending upon the time of his arrival in this city. At this time special arrangements will be made for the members of the medical profession in this city to meet the man who was director of the Red Cross work in England during the first year of the war, and who is here only temporarily, pending his return to resume the work.

Knowing the interest Dr. Beal has in Red Cross work and in Boy Scouts, a special request has been made to have some of the crack Red Cross scouts give exhibitions of their prowess with bandage and stretcher work. Eagle Scout Thomas P. Fitch, of Champion Troop 5, and Caryl Dunavan, first class, Troop 9, of the First Methodist church, will give exhibitions of stretcher drill and ambulance work and bandaging under first aid rules on the platform at the conclusion of Dr. Beal's address. Joseph A. Garner, scoutsmaster of the colored Boy Scout Troop 7, plans to have an exhibit by his boys of pyramid for signalling purposes.

These will be extra attractions not down on the official program, in addition to the exhibit of scout handicraft that will be shown in Plainfield for the first time as an exhibit this evening. Provision has been made for a large number of people. There have been numerous inquiries as to whether any of the seats will be reserved. The only ones set aside for special occupancy are those in the first center block, which will be occupied by the uniformed Boy Scouts. Souvenirs of Dr. Beal's visit will be given to every person attending tonight's meeting. There will be no admission fee or collection.

MRS. MARY A. VAIL PASSES AWAY AT BROOKLYN HOME

The funeral of Mrs. Mary Anna Vail, aged 70 years, widow of Daniel S. Vail, was held at her late home, 52 Macon street, Brooklyn, at 8 o'clock last night. Mrs. Vail, who was a sister-in-law to Joseph T. Vail, of this city, died on Sunday night, after a long illness. She had lived in Brooklyn the greater part of her life, although she had frequently visited Plainfield in years past. The burial took place in the cemetery at Locust Valley, L. I.

PLAINFIELDERS IN SOUTH.

Among the recent arrivals at Belair Heights, Florida, are Mr. and Mrs. William G. Cooke, Miss Elizabeth Cooke, Miss Virginia Cooke and William G. Cooke, Jr., all of this city

SESAME CLUB MEETING.

The Sesame Club will meet at 10:30 o'clock tomorrow morning with Mrs. G. Stuart Simons, 245 East Ninth street.

—The Willard Storage Battery Co. has 600 official service stations to instruct users of their batteries. Are you benefitting by the one in Plainfield? Plainfield Storage Battery Co., east end of Stryker's Garage.—Adv. ***

SCHOOL BOARD NAMES COX AND WOODHULL

They Are Appointed Members of the Board of School Estimate.

Archibald Cox and F. T. Woodhull were last night appointed as members of the Board of School Estimate by the Plainfield Board of Education in the regular meeting. The Board also received a communication from the Common Council stating that Councilmen Thomas F. Hylan and J. A. Babcock had been appointed members from that body. The fifth member of the Board of Estimate is to be appointed by Mayor Calkins. The Board also received notice of the appointment of Dr. B. Van D. Hedges as a member of the Board of Education to serve during the next five years. Routine business for the month was transacted.

FREEHOLDERS OF SOMERSET MEET

Money is Due From Federal Government, Attorney Tells Them.

Somerville, Jan. 12.—The regular monthly meeting of the Somerset County Board of Freeholders was held yesterday at Somerville. County Attorney Clarence E. Case informed the Board that prospective buyers of the Riggs farm, located on the North Branch road, want to know if the Board can deed the old Toll Gate House if the deal goes through. This matter will continue under advisement of Mr. Case.

An attorney named Reeves, of Washington, D. C., appeared before the Board and informed it that there is money due Somerset county from the Federal government. Mr. Reeves did not state what amount is due but said he would want thirty-three and a third per cent. of the total to collect it.

This matter was not acted on.

Owing to the absence of Freeholder George Kirch the matter of electing a road supervisor was laid over until the February meeting.

The annual reports of Warden James Major and County Superintendent of Weights and Measures Thomas P. Gallagher were read and filed. Both reports were satisfactory.

STATE TRUST COMPANY RE-ELECTS DIRECTORS

The State Trust Company, at its annual meeting yesterday afternoon, re-elected these directors for the coming year: Dr. Frank C. Ard, George L. Babcock, Samuel Bingaman, George S. Clay, Dr. J. H. Cooley, R. Henry Depew, Dr. A. H. Dundon, A. D. Edgar, Edward F. Feickert, W. A. Garrigues, George M. Holstein, Alex Milne, William Newcorn, Seymour Perkins A. W. Ransome, Morris C. Van Arsdale, J. V. E. Vanderhoef and J. A. VanMater.

The directors will meet this evening, at which time officers will be chosen. The company has just closed one of its most successful years and the outlook is exceedingly promising. The company, as previously stated, has acquired the property at Park and North avenues, where it plans to erect a modern building especially adapted to its needs.

SINGING SECTION OF SAENGERBUND ELECTS

The singing section of the Gesang and Turn Verein elected the following officers at a meeting held last evening at Saengerbund Hall: Henry Haurand, president; Eugene Renz, vice president; Peter Fischer, secretary; John Retzer, treasurer; Karl Deichman, musical director.

A resolution was passed to arrange a concert about Easter time. The section practiced the song, "In the Forest," which it will sing at the prize singing contest to be held by the New Jersey Saengerbund at Carlstadt on July 2, 3 and 4.

BURNED AT MAGNETO WORKS.

Frank Green, of 666 West Third street, was received at Muhlenberg Hospital last night suffering from burns about the head and face received in a slight explosion at the Bosch Magneto Works, South avenue, where he is employed. He was reported at noon today as resting comfortably and would probably be able to go home in a few days.

—Hoping to find a good job should be based upon persistent advertising for the job.

MANY BILLS ARE BEFORE ASSEMBLY

First Day Saw Thirty-three Presented in Each House.

SENATOR PIERCE ACTIVE

Has Already Begun to Make Good on Pre-election Promises—Committee Appointments of Union County Assemblymen.

(Special to the Press.)

Trenton, Jan. 12.—A total of thirty-three bills was introduced in each House of the General Assembly on the afternoon of the first day. Practically all of them were advertised in advance as planks in party platforms.

Senator Pierce, of Union county, led in the number of laws proposed on the first afternoon. He introduced a bill compelling each railroad company to abolish one grade crossing annually for each forty miles of track operated by it, and also put in his tax reform bill, which is similar to his measure of last year on the same subject. This abolishes county tax boards and substitutes similar boards with a county assessor as chairman and two side members at greatly reduced salaries. Senator Pierce said today this bill, if enacted, would save the State $60,000 annually. The bill also abolishes elective assessors, and provides assessors shall be appointed by the local government body. Another provision is for the appointment of a State supervisor of assessments.

Senator Edge, of Atlantic, introduced his bills for a State budget sys-

(Continued on page 4.)

17 AMERICANS WERE MURDERED BY VILLA

British Agent Gets Affidavit—United States May Send Armed Force.

Texas, Jan. 17.—H. C. Mylea, the British vice consul here, was notified today that a representative of the English government had obtained a sworn statement that General Villa led the Mexican soldiers who massacred nearly a score of Americans, Monday morning.

Washington to Act.

Washington, Jan. 12.—Following the news of the latest Mexican border outrage, in which seventeen Americans were murdered, Senator Sherman, of Illinois, today introduced a concurrent bill directing the President to co-operate with the A. B. C. powers of South America to protect the lives and property of American citizens and foreigners if even armed force is necessary in the event of Carranza's failure to restore order upon the demand of the United States.

Carranza Not Blamed.

Secretary of State Lansing today announced that no American official had been authorized to grant permission to Americans to go into southern Chihuahua. He said that while it was true that General Carranza at the time he was recognized had agreed to protect Americans throughout the republic he could not be expected to do so in sections controlled by rebels.

Congress Demands Action.

Representative Dyer today introduced in the House a resolution calling on the President for information in regard to the murder of American citizens in Mexico. The resolution asks whether the President does not believe that our duty to the citizens of the United States as well as to foreigners residing in Mexico demand that Congress take action looking to intervention in Mexico by our government and the establishing of peace and order there.

RICHARDS' LECTURE TOMORROW

Miss Janet Richards will give the fourth of her series of talks on current events at the Hartridge Auditorium tomorrow afternoon at 3:30 o'clock. Through a misunderstanding this lecture was announced for this afternoon, instead of Thursday the regular date.

PLAN A SOCIAL EVENING

An enjoyable evening has been arranged for the members of the Men's Club, of Grace church, at the Hartridge bowling alleys on Monday night. All members are urged to be present.

Special Prices

for overhauling cars during winter months. Call at our office and talk the matter over with us. Martin Automobile Co.—Adv. 1 10 3 eod ***

—Advertise in the Daily Press.

POST AND CORPS INSTALL OFFICERS

G. A. R. and Allied Organization Hold Joint Affair at Reform Hall.

SUPPER IS A FEATURE

Program Also Includes Speeches by the Veterans and Department Representatives—The List of Officers.

The joint installation of the officers of Winfield Scott Post, No. 73, G. A. R., and Woman's Relief Corps, the allied organization, took place last night in Reform Hall, the affair being marked by several pleasing features, including a supper provided and served by the members of the corps. There were present representatives of both the G. A. R. and corps from Newark, Jersey City, Elizabeth, Perth Amboy, Rahway, New Brunswick, Trenton, Bloomfield and Paterson, and among the visitors were several past department officers.

During the evening Miss Clara Barton Smith, the retiring president of the corps, was presented with a bouquet of flowers and a cake bearing one candle, to represent the one year of service. Miss Cora Seal, of Ulric Dahlgren Corps, of Elizabeth, made the presentation.

Following the installation and transaction of other business there was a program of speeches and music, many of the veterans recalling their experiences of Civil War days. The officers also made brief remarks.

Mrs. George Zumbusch, of Jersey City, installed the following officers of the Relief Corps:

President, Mrs. R. A. Conley; senior vice-president, Mrs. A. L. Smith; junior vice-president, Mrs. Mary A. Meiers; secretary, Mrs. Elizabeth Leach; treasurer, Mrs. Hattie Kirch; chaplain, Mrs. Ada England; patriotic instructor, Mrs. Sarah A. Mattox; correspondent, Mrs. Sarah Struthers; musician, Mrs. Sarah L. Manley; color bearers, Miss Irene Mattox, Miss Edna Smith, Miss Cynthia Reed and Miss Thompson.

The officers of the post were installed as follows by Past Department Commander Alfred Atkins, of Elizabeth:

Commander, T. O. Doane; senior vice-commander, Dr. J. F. Berg; chaplain, Nathaniel Pennington; quartermaster, Thomas B. Titsworth; officer of the day, Isaiah L. McVoy; officer of the guard, Edward Vanderweg; trustees, William C. Smith, William Hand and Isaiah L. McVoy. The appointed officers will be announced at the next meeting by Commander Doane.

PLAINFIELD TRUST CO. RE-ELECTS ALL DIRECTORS

All directors of the Plainfield Trust Company were re-elected at the annual meeting of that institution held yesterday. They follow: Ernest R. Ackerman, Plainfield; J. Herbert Case, Plainfield; Frederick Geller, New York; Augustus V. Heely, Plainfield; James W. Jackson, Plainfield; Edward H. Ladd, Jr., Plainfield; Charles W. McCutchen, Plainfield; Harry H. Pond, Plainfield; Charles A. Reed, Plainfield, Isaac W. Rushmore, Plainfield, Frank H. Smith, Plainfield; Samuel Townsend, Plainfield; Cornelius B Tyler, Plainfield; Lewis E. Waring, Plainfield; Orville. T Waring, Plainfield.

PARENT-TEACHER MEETING.

The Parent-Teacher Association of the Plainfield High School will hold a "Question Box Meeting," Tuesday evening, January 18, at 8 o'clock in the High School Auditorium. All parents of High School pupils are urged to attend and are asked to send questions for the meeting not later than January 14, to the chairman of the "Question Box" committee, P. S. Suffern, 955 Kensington avenue, or to H. F. Biddle, instructor at the High School.

ENTERTAINMENTS CALLED OFF.

The remaining entertainments in the series arranged by Charles Poore, of New York, to be given at the High School, have been given up. Two of these entertainments, one given by Paul Swan and the other by Kitty Cheatham failed to attract sufficient patronage to warrant completing the series.

WILL ELECT OFFICERS.

The annual meeting of the Anti-Tuberculosis League of Plainfield and North Plainfield, for the election of trustees and such other business as may properly come before the meeting, will be held at the rooms of the league, third floor, Babcock building, on Monday night, January 17, at 8 o'clock.

—Press want ads. pay.

EXCESSIVE GRIEF FATAL TO PARENT

Mrs. Frank Putnam Dies Following Nervous Shock Produced by Son's Death.

END CAME LAST NIGHT

Found Unconscious Sunday Remaining in That Condition Until the Last—Husband Recovering From Illness Also a Victim of Shock.

Within six hours after the body of her son had been interred in the cemetery at Scotch Plains, Mrs. Frank Putnam, of East Second street, passed away at her home last evening, a victim of excessive grief. The demise of her son, Frank A. Putnam, early last Friday morning produced a severe nervous shock to her system which continued to grow worse until Sunday when she was found unconscious in her room. Dr. C. B. Lufburrow, the family physician, found that she had suffered a blood clot on the brain and although everything medical skill could devise was resorted to she failed to rally. She remained unconscious to the end which came at ten minutes to six last night. The official diagnosis gives apoplexy as the cause of death, this having been an aftermath of the dire results produced by the extreme nervous shock.

Mrs. Putnam was a devoted mother and was always more of a companion to her son than a parent. Previous to the death of the young man she had been in her usual health, but a decided change was apparent when she realized fully that Frank had

(Continued on page 4.)

SOLD WHISKEY TO BUILD A CHURCH

Brother Novak Gets in Bad Working for a Good Cause.

Somerville, January 12.—Whether wrong is right if committed in the cause of right is a question that must be decided by the courts of Manville in the case of Steve Novak, arrested there yesterday.

It is admitted that Novak's intentions were good and that he was laboring in the cause of the Lord when he transgressed against the man-made laws of the State of New Jersey, but bootlegging whisky and beer is against the law, even though it is done to raise money for a new church, say Manville authorities.

Novak is an officer in a church society at Manville. Last week his church held a fair for the purpose of enlarging a fund for a new edifice, and Novak added his mite to the fund by presiding over a booth. His booth proved to be the most popular at the fair, and it was noticed that many who were on the list of "sinners" contributed often to the cause through the worldly agency of Brother Novak. An investigation made by a detective from the prosecutor's office revealed the fact that Novak was selling five and ten cent tickets, and that a five cent ticket could be turned in for a glass of beer and a ten cent one swapped for a drink of whisky. Novak is charged with the illegal sale of intoxicants.

TALENTED ARTISTS TO GIVE A CONCERT HERE

Randall H. Trumpe, well-known in musical circles and formerly a tenor in the choir of the First Baptist church, with Mme. Clementine de Vere, the famous opera and concert star, will give a concert at the Plainfield High School on Friday evening, January 28.

Mme. de Vere will appear here in roles that won her fame at the Metropolitan Opera House, Convent Garden, London, Paris, Berlin, Milan and Madrid. Mrs. Beatrice Horsbrugh, an English girl, and pupil of Aver, will play a violin and piano sonata with Miss Olga Sapio. Signor Romualdo Sapio, who directed the operatic season at the Chicago Auditorium, where Patti sang, will accompany Mme. de Vere and Mr. Trumpe.

SAURER EMPLOYE HURT.

William Mack, of 734 West Front street, foreman of the casing department at the Saurer Motor Shop, was struck by an auto truck in the company's yard early this morning, sustaining injuries that necessitated his removal home. Dr. J. H. Buchanan found after examination that he had suffered no broken bones but was severely bruised about various parts of the body. The injuries are painful and will keep him confined for perhaps a week.

COUNCIL CONFERS ON NEW CITY HALL

Supervising Building Committee is to Be Named at Once.

Details of the construction of the new City Hall for Plainfield were discussed at a conference between members of the Common Council, Mayor Calkins and Corporation Counsel Reed, held last night in the office of the Mayor. It was decided that a building committee should be appointed at once. It will be made up of members of the Council, and will formulate detailed plans for procedure and present same to Council, with its recommendations. This committee will later supervise the work of construction, furnishing and other matters incident to the building of the new home for Plainfield officials. Another conference will be held within a short time, and they will be held at frequent intervals until a definite plan is adopted and put into execution.

COURT PLAINFIELD INSTALLS OFFICERS

Turkey Supper is Served—Foresters to Honor Past Chief Ranger McCue.

Court Plainfield, No. 1144, Independent Order of Foresters, held its first meeting for 1916 last night, with a large number of members and visiting brothers being in attendance. During the evening two applications were accepted, and Deputy High Chief Ranger Edward J. McCue and staff installed the following officers:

Chief ranger, P. S. Flatley; vice chief ranger, Frank Winzenried; orator, John Allen; senior woodward, P. C. Thomasen; junior woodward, M. N. Whalen; senior beadle, P. Dicken. The other court officers who were re-elected were not installed. The latter are: Recording secretary, Henry Hansen; financial secretary, James J. McCarthy; treasurer, John H. Cline; junior beadle, Thomas Fitzgerald; trustees, John F. Casey and M. N. Whalen; finance committee, P. C. Thomasen and John P. Casey, Sr., court physicians, Dr. A. K. Brennan and Dr. Raphael Yood; past chief ranger, Edward J. McCue.

After the installation the members retired to the banquet hall, where a turkey supper was served by the entertainment committee. During the evening the court appointed a committee to secure a past chief ranger's jewel suitably inscribed for Past Chief Ranger Edward J. McCue, and a standing vote of thanks was tendered him for his services as chief ranger for the last seven years.

MOULDERS' UNION WILL GIVE ANNUAL RECEPTION

The International Moulders' Union, No. 305, will give a reception and dance at the Columbus Auditorium on Friday evening. Dancing will start at 8 o'clock and there will be a prize waltz at 10:30. There will also be specialty dancing during the evening. A delegation of moulders from Elizabeth, Garwood, Somerville and New Brunswick, Business Agents Kelly and Keating, of the New York Conference Board, will attend. The committee is as follows: Chairman, Ernest Dordinger; secretary, John Whalen; treasurer, Aaron Snyder; committee on arrangements, Patrick Kiely, John Balue, Daniel Nugent, Samuel Flatley, Michael Shay, Harry De Hart, John Kilbride, John Chamberlain, Thomas Counthar, Augus Meade, William Courtney.

TO FORM VETERAN ASSOCIATION

The veteran members of Company K met last night at the armory on West Front street, when steps were taken toward forming an organization. Nelson Wiley was made temporary chairman and Eugene Dorman temporary secretary. At the meeting to be held next Tuesday night a permanent organization will be effected and plans for the year discussed.

ANDREW McCARDELL ILL.

Former Factory Inspector Andrew McCardell is confined to his home on West Front street with an attack of pneumonia, which developed yesterday. Medical attention was secured promptly and although Mr. McCardell is destined for a long confinement to the house, it was believed today that the fever had been broken in its incipiency.

ALL-DAY MEETING.

The Ladies' Aid Society, of the Park Avenue Baptist church, will hold an all day sewing meeting in the church parlors tomorrow.

MONTENEGRO IS FACING CAPTURE

Austrians Take Mount Lococen Which Controls Adriatic Sea.

NATION IS DOOMED

New King of Serbia Proclaimed—German Socialist Leader is Thrown Out of Reichstag When He Proposes Humane Measures.

London, Jan. 12.—Another nation is about to be wiped off the map by the Teutonic armies, according to war experts who have digested reports of Austro-German successes against the Montenegrins. Mount Lovecen, the Gibraltar of the Adriatic, has fallen, according to claims of Austrian success sent out from Vienna, and they are given credence by Allied newspapers. This means that Montenegro will soon meet the fate that befell Belgium and Serbia when they were found to be in the way of the advancing Germans.

In the capture of Mount Lovecen the Austrians have gained complete control, not only of the Montenegrin coast but of the Adriatic Sea, and there is no possibility of rescue from Italian soldiers as they are unable to move transports. This also cuts off all food supplies to Montenegrin soldiers or starving peasants except those that are sent through the Austrian and German armies.

The Montenegrin army is now completely surrounded and is being attacked on three sides. It can hold out but little longer, experts agree, although parts of it will remain free in the mountainous regions until starved into surrender.

New King of Serbia.

A Rome despatch to the Star states that a natural son of the late King Milan, of Serbia, has been proclaimed king of Serbia, despite the fact that all of that country is in the hands of the Austro-German and Bulgarian armies.

German Socialist In Protest.

Berlin, Jan. 12.—Herr Liebknecht, the Socialist leader, addressed an interpellation to the government in the Reichstag, yesterday, regarding the condition of the peoples in the conquered territories. The Chancellor refused the information and Herr Leibknecht protested vigorously. A disturbance followed and Liebknecht finally retired from the House under protest.

Austria Did Not Sink Persia.

Washington, Jan. 12.—Austria today assured the United States that no Austrian submarine was responsible for the sinking of the British liner Persia, with the loss of at least two American lives, following receipt of instructions from his government, Baron Erick Zweidniek, Austrian charge, went to the State Department and filed a formal denial. The charge stated that the Austrian admiralty now has received word from every one of its submarines operating in the Mediterranean. None was in the vicinity where the Persia was sunk and none saw the P. and O. liner. The Austrian government suggests that either a mine or an internal explosion was responsible for the loss of the Persia.

PHYSICAL DIRECTORS HOLD CONFERENCE IN NEWARK

An all-day conference of physical directors of the Young Men's Christian Association was held yesterday at the quarters of the Down Town Club, Newark. All branches in the State were represented. Problems of the directors were discussed. The principal speaker was Dr. George F. Kicher, secretary of the department of physical work of the international committee.

B. T. Best, president of the State Physical Directors' Association, presided. Among the directors who were present was Robert Meermans, of the Plainfield Y. M. C. A.

FRUIT GUILD MEETING.

The Plant, Flower and Fruit Guild will hold its regular meeting Friday evening, January 14, at 7:45 o'clock, in the Friends Meeting House, Watchung avenue and Third street. The Young People's Society of Christian Endeavor, of Trinity Reformed church, will conduct the opening devotional exercises, led by Miss Marie C. Hahn. The Rev. Henry Mesier, rector of St. Steven's Episcopal church, will deliver a short address. The guild orchestra, under the leadership of Mrs. John C. Evans, will furnish the instrumental music, and a number of young people from the Congregational church will assist with the singing. Miss Kathleen Le C. Phillips will sing a solo. All are cordially invited to attend.

—Try Press want ads. They pay.

DUNELLEN

All the Happenings of the Day in Plainfield's Hustling Suburb.

FIREMEN VS. BARACAS.

The firemen of the borough matched their bowling strength against the crack Baraca "five" on the Presbyterian alleys, last night. Between the "keep your courage up" sentences of Captain Voorhees, such as "here we go, boys, here we go," "we'll get 'em lads, we'll get 'em," and the racket made by the falling pins and the rolling balls, the fire laddies couldn't have heard the bell of the Presbyterian church if it had been rung.

Turn to sporting page for account of match.

George W. Churchill, of Washington avenue, has returned to business following a long illness.

John Apgar, of Dunellen avenue, who had pneumonia, was out for the first yesterday.

Elizabeth Seal, youngest daughter of Mr. and Mrs. S. C. Seal, of Front street, is ill with a cold.

James Margentino, of North avenue, has given up his position as fireman at the local roundhouse in order to take a similar position on an engine.

SUFFRAGISTS TO MEET.

The monthly meeting of the Woman's Suffrage League of Dunellen and New Market will be held at the home of Mrs. Hattie Apgar, on New Market road, at 3 o'clock Friday afternoon.

Mr. and Mrs. W. M. Fowler have moved into their new residence on Washington avenue.

The O. Z. T. Fraternity will meet at the home of Clarence T. Voorhees on Lincoln avenue, Friday evening.

Fred Wrage, of Washington avenue, has been suffering from the grip.

William J. Davenport, of Lebanon, a former resident of the borough, was a visitor here yesterday afternoon.

Isaac J. Stites, the local blacksmith, is incapacitated with a boil on his arm. Theodore F. Voorhees is substituting in his shop.

Rev. E. R. Brown visited his aunt, Mrs. Mary B. McCaskey, 73 years old, who is critically ill at her home in Perth Amboy, yesterday.

Miss Emaline Vail, of Dunellen avenue, has been detained from her duties in Plainfield this week by the grip. Her parents, Mr. and Mrs. George Vail, are also ill.

LEASES HER STORE.

Mrs. Margaret Dealaman, of Washington avenue, has rented her store, recently vacated by D. T. Heaume & Son, to the Union Pacific Tea Company, a concern which is a competitor of the Great Atlantic and Pacific Tea Company. This company recently opened a branch store in North Plainfield.

H. B. WALTERS ELECTED.

Prior to the meeting of the commissioners of the Madison avenue storm drain, last evening, the Council held an informal session to act on J. Calvin Gardner's resignation as one of the commissioners. Hervey B. Walters was elected in Mr. Gardner's place. The other commissioners are former Mayor Charles E. Richards and J. Alfred Wilson. The meeting was called as required by law to give a hearing to property holders with objections to offer. No one appeared.

W. M. Fowler, of Washington avenue, has gone to St. Louis on a business trip.

Mrs. Le Roy Scandell, who has been ill, is able to be out and about.

Walter Boyle, of Front street, who submitted to an operation for appendicitis several weeks ago, has resumed his duties as trolley motorman.

SMALLEY TO BE HEARD.

Street Commissioner Smalley will be granted his requested hearing this evening in connection with serious charges preferred against him by Abram Van Arsdale.

Everett Carman, the young son of Mr. and Mrs. C. B. Carman, of Jackson avenue, is very low at his home with peritonitis, which developed from the grip.

Horace Vail, son of Mr. and Mrs. Fred Vail, who has pneumonia, is getting along nicely. Dr. M. J. Whitford is the attending physician.

FINED $2 FOR COAL THEFT.

John Vrabec, of South avenue, was fined $2 in the borough court this morning for stealing coal. He was arrested by Detective Pierson, of the Central Railroad police.

The condition of Mrs. Lida E. Parker, who is critically ill with the grip, was reported as a little improved today.

Mrs. Magnus Johnson and her daughter, Miss Hilda, are both confined to their beds with the grip.

Charles Smith, one of the well known farmers, has plural pneumonia and has been quite ill for the past few days.

Contractor Magnus Johnson has been making necessary repairs about the Carl H. Beiler grocery.

The teachers' conference, which is composed of the teachers of the First Baptist Sunday-school, met on Tuesday evening in the lecture room and transacted Sunday-school affairs.

Mr. and Mrs. Lester Dutcher, who were recently married, are making their home in Bound Brook.

William H. Clark and son, Harvey, have embarked in a business in which they buy up car-loads of baled hay and ship them to different points to be placed on sale.

Mr. and Mrs. Harvey Beihl are both suffering from the grip.

WEDDING ANNOUNCEMENT.

News has reached here that Miss Agnes Woodcock, who was a teacher in the local school ten years ago and who lately has been located at Islip, L. I., was recently married. She is now Mrs. Agnes Matthews.

CONFIRM APGAR'S APPOINTMENT

The Senate has confirmed the appointment of Willard N. Apgar as postmaster of this borough. Mr. Apgar will take possession of the office the first of the month.

BANK DIRECTORS ELECTED.

At the annual meeting of the stockholders of the local bank held yesterday the following directors were elected: John P. Fenner, Paul Reusch, A. J. Hamley, Louis L. Block, George W. Harris, Alvah Gray, Theodore Kuldoshes and Louis D. Walker, Jr. The board organized as follows: Alvah Gray, president; Paul Reusch and George W. Harris, vice presidents; A. J. Hamley, cashier.

Plains & Fanwood.

After a delay of over three months, the P. S. C. has succeeded in obtaining permission from the C. R. R. of N. J. to place a pole on its property at the corner of North and Martine avenues. The pole is to act as one of the supports to a cable extending over the square formed by the two streets on which will be swung a 250 candle power arc light. The two ordinary street lights that are at present on that corner will be placed on lower Martine avenue, near King street. Work on the installation of two lights on Russell road, between Paterson road and Midway avenue, that was also passed by the Borough Council several months ago, is also being held up.

Mrs. Alfred D. Beeken, of North avenue, entertained the members of the Tuesday Afternoon Literary Club at her home yesterday afternoon. Several hours were profitably spent discussing the Dutch literature of several centuries ago and several of the women read papers. Tea was served at the termination of the meeting.

The annual informal reception of the local branch of the World-Wide Guild, followed by a banquet, will be held in the Memorial Parish House, tomorrow night. Women and girls, whether they are members or not, are invited to the affair, and the committee, headed by Mrs. John Z. Hatfield is completing plans for the event. Included in the number of able speakers that will make addresses are Miss Ruth I. Tapping, who is connected with the Newark Y. W. C. A., and Mrs. Kennelly, of Cranford. The latter was one of the speakers at the reception last year.

The Scotch Plains Boy Scouts will play their next basketball game a week from Monday, when the Plainfield High School Boy Scouts, whom they walloped last Monday, will meet them for the second time on the Parish House court.

Miss Caroline Doty, of Martine avenue, has left on a trip to California to be gone until the spring.

The popularity voting contest being conducted by the Entre Nous Club, to decide who the most popular Plains girls are, grows interesting and when it closes on Saturday night the announcement of the winner of the lavalliere offered as a prize will be anxiously awaited by the members of the club.

New Providence.

Mrs. Eva von Kutz, of West Orange, was a week-end guest of Mr. and Mrs. William D. Clark, in South street, Murray Hill.

Mrs. Robert G. Rogers and her two children, the Misses Grace and Alice, are ill from grip at their home in Plainfield avenue, Berkeley Heights.

Victor Mercer, of Mountain avenue, Stony Hill, is ill from grip.

Township Clerk Robert G. Rogers, of New Providence township, went to Elizabeth Monday to settle for the 1915 fish and game licenses issued by him. He issued seventy-one licenses in New Providence township, making a total of $71 for the county. This is the largest number ever issued in that township.

Principal William Woodruff and Truant Officer Anthony Del Duca, of the township schools, have announced their determination to enforce the State attendance rules and compel children to attend school who are making a habit of staying home.

—Going to build? See Saturday's Press.

German Valley. and Chester

The monthly business meeting and social of the Christian Endeavor Society, of the Lutheran church, was held last night at the home of the president, Mrs. William S. Delp.

Mrs. Daniel Ader and her daughter, Miss Elizabeth Ader, returned Monday from a week-end visit to her sons and daughters-in-law, Mr. and Mrs. Frederick Ader and Mr. and Mrs. Gilbert Ader, of Rockaway.

Postmistress Miss Laura Pfeiffer is suffering from an abscess in the head following grip.

Mrs. John J. Swazy is entertaining Miss Mary Anthony, of High Bridge.

Mrs. Benjamin Roswell, of Newark, is spending some time with her parents, Mr. and Mrs. John Barkman. Mrs. Barkman is ill.

Miss Edna A. Delp is ill.

James Hosking returned Monday to his home in Newark, after visiting Mr. and Mrs. Frank Pfeiffer.

The treasurer's report of Chester Lodge, No. 209, I. O. O. F., of this place, shows a balance of $6,574.15. The installation of officers for the new year has not yet taken place owing to the illness of many members.

Dr. and Mrs. William James attended Sunday the opening of the Dover Hospital.

Miss Grace Anthony is ill with grip.

Joseph Conway, of New York, is at the home of Mr. and Mrs. William Jarvis, at Hill Top Rest.

The digging of the eight miles of trenches for the piping of the water from the water plant being built at Gladstone has been suspended until spring. All of the Italian laborers have been laid off. A number of men will be kept at work constructing the dam for the reservoir.

Charles H. Emmons is able to walk out again after being disabled for several weeks as the result of a fall.

Miss Florence Keough gave a party Saturday night.

William Webb has taken work with Seward Cooper for the winter.

Mrs. Holloway Thomas, who lives near Bartley, recently visited her daughter and son-in-law, Mr. and Mrs. Gilbert Y. Hopler.

More than 1,200 tons of ice have been harvested from Crystal Lake thus far. Austin Nichols has charge of the work.

Reginald Rinehart, son of Mr. and Mrs. Charles Rinehart, is in Memorial Hospital, Morristown, being treated for fever.

Captain J. Augustus Drake ended a visit to New York Saturday.

Joseph D. Budd is spending the winter in Coco, Fla.

William Williams, of Kenvil, was a week-end visitor to the Williams homestead.

Mr. and Mrs. George Metzler are entertaining the former's brother, Elwood Metzler, of Somerville.

Mrs. Frances Geddes is visiting her daughter, Mrs. Jennie McKinney, of Port Morris.

The following officers of the Sunday-school of the First Congregational church have been chosen: Superintendent, Albert Amerman; assistant superintendent, Rev. William F. Frazier; secretary, Ernest A. Barker; librarian, Robert C. Call; organist, Miss Bonniejean Frazier. All the teachers were reappointed. Mr. Amerman has been superintendent for the last thirty years.

Flemington

Judge George G. Tennant, of Jersey City, will make the principal address January 27 at the monthly meeting of the Presbyterian Brotherhood. His subject will be "Our Adopted Children."

Miss Dorothy Loterstein returned Monday from a two weeks' visit to New York.

Rev. Dr. A. W. Sonne attended a meeting of the executive commission of the Presbytery of New Brunswick in the First Presbyterian church, Trenton, yesterday.

Prosecutor Richard S. Kuhl and Assistant Prosecutor George W. Dunham are ill.

The Woman's Missionary Society of the Baptist church will hold its January meeting at the home of Mrs. Howard H. Brown this afternon.

Westfield.

When the gas water heater for the domestic science department of the High School was lighted Monday afternoon it blew up and broke several windows on the Elm street side of the building. No one was injured but the contents of the room were wrecked.

A complimentary dinner is to be given Friday to Dr. Joseph B. Harrison, retiring president of the local Board of Health, by Mayor Harry W. Evans and the town officials, at North Avenue Hotel.

The local S. P. C. A. met last night at the Town Hall.

Watchung.

All the Junior Endeavorers and their friends are invited to attend the meeting on Friday afternoon in the chapel. After the meeting there will be a social.

The topic for the Christian Endeavor Society meeting Friday evening in the chapel, is "Why Join the Church?" Rev. Mebane Ramsay will have charge of the service.

High Bridge-Califon.

Mrs. May Cody returned Monday to Morristown, after having visited Mr and Mrs. Elias Blaine at Califon.

Mr. and Mrs. Rupell moved Friday from Vernoy to West Portal, where Mr. Rupell accepted a position in a peach basket factory.

Mrs. Peter Hoffman, of Anthony, has returned from Muhlenberg Hospital, Plainfield.

Miss Elizabeth Hains, of Califon, has returned from a two-week stay with Mrs. George Brenner at Newark.

Miss Abbie Post, of Pleasant Grove, has concluded a visit in Newark and Brooklyn.

Miss Etta Apgar is ill at the home of her parents, Mr. and Mrs. W. Frank Apgar, at Anthony.

Miss Lena Pace, of Farmersville has returned from a visit with the family of her brother, Charles Pace at Schooley's Mountain.

Miss Elsey MacBurnie, of Pleasant Grove, is visiting at Newark, Elizabeth and Bayonne.

John H. Anderson, of Jackson Valley, spent the week-end at Spring Valley and Califon.

Under the direction of Alexis J. Clark, of the New Jersey State Board of Agriculture, a Farmers' Institute will be held Thursday afternoon and night in the Califon Methodist church chapel.

Abraham Philhower, of Califon has recovered from a severe illness.

Mr. and Mrs. Jacob Teets, of Fairmount, were entertained the week end by Mr. and Mrs. Wesley Sutton, Church street, Califon.

C. H. Hawkins, a Civil War veteran, who suffered several fractured ribs by a fall on the ice at his home three weeks ago, is improving.

Miss Ina Anderson, of Plainfield is in Califon.

Mrs. Lambert K. Sharpe and Miss Clara Gebhart, of Clinton, were week end visitors of Mr. and Mrs. John W. Beaty at Califon.

Mrs. Jacob Orts is seriously ill at her home at Crestmoor.

Mrs. William L. Alpaugh, of Califon, spent the week-end in German Valley.

Mrs. George W. Hildebrant, Jr., of Califon, is caring for her parents, Mr. and Mrs. Philip Eick, who are ill at their farm, near New Germantown.

William R. Flomerfelt, has pneumonia at his home near Hoffmans.

Mr. and Mrs. Willard Apgar, of German Valley, were week-end visitors of Mr. and Mrs. W. Henry Anderson, at Spring Valley.

A series of class initiations have been arranged by High Bridge, Califon, Hampton and Lebanon Councils of Jr. O. U. A. M. Steward Council of Califon, has decided to give prizes to two members obtaining the larges number of candidates for membership at the close of the series of initiations.

Oscar Beam is ill at the home of his parents at Vernoy.

Charles B. Cole, of Califon, is acting as substitute Central Railroad agent at Rockaway.

George Ricket will move this week from Easton to High Bridge.

Whitehouse

Miss Harriet Messler Monday resumed her studies in High Bridge High School after an illness from grip at her home near East Whitehouse.

Walter Dalley, of Whitehouse Station, is in Somerset Hospital in Somerville for stomach trouble.

Union week of prayer services are being held in the churches here. Last night in the Methodist church, Rev. William M. Trumbower, the pastor, was the speaker. Tonight the services will be at the residence of Mrs. Harrie G. Pidcock, at Whitehouse Station, and Thursday and Friday evenings in the lecture room of the Reformed church there.

The mission guild of the Reformed church at Whitehouse Station will be entertained tomorrow afternoon by Miss Madeline Durling.

JOURNALISTIC OPINIONS

Several prominent High Schools of Northern New Jersey have formed a debating league. At the preliminary meeting three Newark schools, one each from East Orange, Bayonne, Passaic, Plainfield and Hackensack, were represented. There will be elimination contests, and a final contest between the victors at Rutgers College. The topic for debate is timely and important. It is: "Resolved, that the Federal law prohibiting the importation, manufacture and sale of intoxicating liquors should be enacted and its constitutionality conceded." This movement to establish a debating league ought to accomplish two things for the schools participating. Their intellectual life will be stimulated, and a school spirit, important to a High School institution, will be created. Elizabeth ought to be represented.—Elizabeth Journal.

WILL DEMONSTRATE THE VALUE OF MUSIC

Recreation Committee to Present Interesting Program at Franklin School.

An interesting program is to be presented at the Franklin School Auditorium on Saturday afternoon, January 15, to which the public is cordially invited. The Public Recreation Committee for more than a year has been conducting piano classes in the public schools, and is taking this opportunity of bringing the work before the public. The secretary of the famous music settlement of New York city is to tell of similar work done there. She is to bring with her a trio of young musicians, who will entertain with violin, piano and trio work. The need for classes of this kind in Plainfield has been fully demonstrated. Miss Lillian Lamson, in speaking of this work, says:

"We must first, last and all the time insist that music is an educational essential, not to be neglected by the teacher because other school activities are more insistent, not to be abandoned because the taxpayer's pocket squeals. Music is as real in its service to humanity as the multiplication table.

"Why does a boy whistle when he needs heart? Why did the soldier boys sing 'Dixie' or 'Marching Through Georgia' when there was danger of over-much thinking of 'Home Sweet Home,' or of the picture of the morrow's carnage? Why doesn't the boy repeat the multiplication table? Why don't the soldiers have a spelling match? When you need music you need it more than you need the list of irregular verbs.

"Why has every evangelist had his Sankey, Alexander, or Excel to warm up the audience until the blood tingled and thrilled like the springtime sentiment of youth? Why not start a revival with a recitation of definitions? Why do the volleys of theological thunder need an audience that has been set a tingling before the sermonic oratory belches forth?

"Why do wedding bells chime joyous music in the happiest hour of a girl's life? Why are social reformers so afraid of the cabaret? Why is it that music sets the brain a-whirling, the heart a-thumping, the feet a-going? Why is it that music possesses the soul of most people as nothing else does? Is it because it is a non-essential, a side issue, a trifling incident in one's life? Is it so unimportant in life, in war and politics, in love and religion, that it has no place in education?"

COMING EVENTS.

TODAY.

Brightside Circle, King's Daughters, meets.

Watchung Council, K. of C., dance.

Dr. Howard Beal lectures at Plainfield High School.

Annual gathering primary department teachers and parents, at Crescent Avenue church.

Miantonomo Tribe, I. O. R. M., installs.

Typographical Union meets.

TOMORROW.

Central Lodge, A. O. U. W., installs.

Community Center meet at Harrison Avenue School, borough.

Boy Pioneers meet at the Crescent Avenue church.

Miss Janet Richards lectures at Hartridge Auditorium.

FRIDAY.

Moulders' Union ball.

Lydia Chapter, O. E. S., meets.

Fruit and Flower Guild meets at Friends' Meeting-house.

West End Civic Association Meets.

SATURDAY.

Polish Falcons' dance, T. A. B. Hall.

MONDAY.

Monday Afternoon Club.

Credit Association meeting.

"Rainbow Kimono"—St. Joseph's Hall.

Annual meeting Y. W. C. A.

TUESDAY.

Public Service ball.

Jerusalem Lodge, F. and A. M. meeting.

Queen City Homestead, B. O. A. Y.—euchre.

WEDNESDAY.

Queen City Lodge, No. 226—installation.

Tenth anniversary Day Nursery.

FORM NEW UNION

Boston, Jan. 12.—At a meeting to be held here tomorrow representatives of 20,000 cotton workers in New England mill centres will form a new labor union to take the place of the United Textile Workers. Many cotton operatives claim the textile union does not adequately represent them, and they say they will form a vigorous, active union that will bring about some vital changes in working conditions and pay.

MACHINISTS PAY FINES.

Hamilton, O., Jan. 12.—Thirty-seven striking machinists, who were found guilty of contempt of court, and fined from $5 to $15 each, must complete payment of their fines today or go to jail.

—That funny fellow Scoop is on the classified page.

SALAAM TEMPLE TO GIVE A REAL CIRCUS

Colossal Indoor Affair Will Be Presented at First Regiment Armory in Newark.

In the First Regiment Armory in Newark all next week Frank P. Spellman, formerly circus director of the New York Hippodrome, will present a colossal winter circus under the auspices of Salaam Temple, Ancient Arabic Order, Nobles of the Mystic Shrine. There will be three rings, two elevated stages, 300 people, 250 beautiful horses, 40 clowns to provide fun for the kiddies—and for the big folk, too,—a herd of elephants, drove of camels, groups of bears trained so that they do not have to be caged and work in the open with their trainer, and scores of features picked from all the big top shows of the United States and from the vaudeville fields of this country and Europe. All the cast are professionals, no local talent being employed.

There will be a circus band of 40 pieces under the direction of the chief musician of the Barnum & Bailey shows, and every evening after the performance there will be dancing, for which there will be no extra charge. There will be afternoon and evening performances from Monday to Saturday, inclusive. In addition to the regular circus there will be added features by Salaam Temple and visiting delegaions of Shriners from some of the largest temples of the mystic organization in this section of the country, each of which will be accompanied by its Arab Patrol, attired in gorgeous Oriental costumes, and its band.

At the afternoon performances throughout the week the Shriners will have as their guests children from orphanages and other institutions of which children are the inmates, trolley transportation being provided for them to and from the armory.

Monday night will be "Shrine Night." Governor James F. Fielder and Mayor Thomas L. Raymond and other State and city officials have been invited to be the guests of the Shriners on Thursday night, and there will be special features on other nights.

UNITED STATES BUILDING UP ITS RIFLE RANGES

Washington, Jan. 12.—The meeting today of the board of directors of the National Association marks the first step in the new movement to bring the rifle ranges of the country under Federal control, as one of the fundamental measures for the national defense. It will also be decided whether there will be annual matches during 1916. Sentiment outside the War Department seems to be unanimous for these matches to be held annually, but the department is expected to take the stand that it is impossible to spare the troops for the matches during manoeuvre year, which comes in 1916. This objection may be met by using National Guardsmen to do the work.

Tomorrow the annual meeting of the National Board for the Promotion of Rifle Practice will be held in the office of the Assistant Secretary of War. There will also be meetings of sub-committees on rules and range construction and legislation, and it is probable that meetings will be held with the military committees of the House and Senate.

Congress is being asked at the present session to provide for a commission to investigate the entire subject of rifle range construction from a national defense standpoint. Such a commission should survey the entire country, according to the promotion board, and recommend a permanent national policy or rifle range construction and fix the localities where such ranges should be provided.

The National Rifle Association, which is meeting here today, is asking for a national charter at this session with an annual appropriation of $25,000 from Congress to assist it in carrying on the rifle shooting propoganda as it should be done. It is also the intention of the National Board for the Promotion of Rifle Practice to seek, through the Secretary of War, an increase in their annual appropriation from $10,000 to $50,000.

ODD ITEMS FROM EVERYWHERE

The wine tasters, whose duty it is to test all product of vineyards, never swallow the wine. They can detect the slightest differences of grade by studiously keeping away from its effect on the system.

It is said that the streets of London, if laid end to end, would stretch from New York to San Francisco.

The housewives of Glasgow have been forced to hardships through their failure to lay in a supply of broom handles before the war. These handles came from Northern Europe, and are now lacking. All sorts of sticks and saplings are being adapted.

—Find the "likely-looking" ads. in today's classified columns—and solve that problem of yours.

PARENT-TEACHER ASS'N CONDUCTS QUESTION BOX

The Parent-Teacher Association of the Irving-Jefferson School held its regular meting in the auditorium of the Jefferson School yesterday afternoon. Mrs. J. A Babcock, the president of the association, presided during the meeting, which was termed a "Question Box Meeting." Dr. Henry M. Maxson, superintendent of the local schools, answered all questions submitted by the parents of pupils. During the meting Miss Lillian Lamson, the supervisor of the recreation activities in Plainfield, told of the musical that will be given in the Franklin School Auditorium Saturday afternoon in order to demonstrate the need of teaching music lessons to the youth of a city.

At that meeting Miss Seymour, an instructor of such work in the Recreation Center in New York city, will come to this city with a trio of young children, who will entertain with violin and piano selections. Following the meeting a social time was enjoyed, and refreshments were served under the direction of Mrs. John F. Dunn, the chairman of the refreshment committee.

FORD PARTY SAIL FOR HOME.

Rotterdam, Jan. 12.—The Ford peace crusaders will be pared down to a mere committee today by the return of the main body of junketers to America. The main body of students, preachers and correspondents will be shipped home today, and the small group remaining will conduct the future negotiations of the enterprise.

—Needing a partner or backer in a really good business enterprise, why not make advertising the most important part of your program for the immediate future?

EASILY DECIDED.

This Question Should Be Answered Easily By Plainfield People.

Which is wiser—to have confidence in the opinions of your fellow-citizens, of people you know, or depend on statements made by utter strangers residing in far-away places? Read the following:

C. L. Treat, painter and paperhanger, 411 East Third street, Plainfield, says: "I suffered for a long time from kidney trouble and for years couldn't get relief. My back ached constantly and I had pain across my kidneys. My kidneys were in bad shape and I was all run down in fact, was almost a physical wreck. Hearing of Doan's Kidney Pills, I got a supply at Randolph's drug store and my experience was so satisfactory that I cannot make my endorsement too strong. I simply wouldn't be without Doan's Kidney Pills on hand."

Price 50 cents, at all dealers. Don't simply ask for a kidney remedy—get Doan's Kidney Pills—the same that Mr. Treat had. Foster-Milburn Co., Props., Buffalo, N. Y.—Adv.

MANY CASES OF RHEUMATISM NOW

Says We Must Keep Feet Dry, Avoid Exposure and Eat Less Meat.

Stay off the damp ground, avoid exposure, keep feet dry, eat less meat, drink lots of water, and above all take a spoonful of salts occasionally to keep down uric acid.

Rheumatism is caused by poisonous toxin, called uric acid, which is generated in the bowels and absorbed into the blood. It is the function of the kidneys to filter this acid from the blood and cast it out in the urine. The pores of the skin are also a means of freeing the blood of this impurity. In damp and chilly, cold weather the skin pores are closed, thus forcing the kidneys to do double work; they become weak and sluggish and fail to eliminate this uric acid, which keeps accumulating and circulating through the system, eventually settling in the joints and muscles, causing stiffness, soreness and pain called rheumatism.

At the first twings of rheumatism get from any pharmacy about four ounces of Jad Salts; put a tablespoonful in a glass of water and drink before breakfast each morning for a week. This is said to eliminate uric acid by stimulating the kidneys to normal action, thus ridding the blood of these impurities.

Jad Salts is inexpensive, harmless, and is made from the acid of grapes and lemon juice, combined with lithia, and is used with excellent results by thousands of folks who are subject to rheumatism. Here you have a pleasant, effervescent lithia-water drink, which overcomes uric acid and is beneficial to your kidneys as well.

THE STORE IS OPEN SATURDAY EVENINGS UNTIL 9:45 O'CLOCK

Women's
1.75 Union Suits, 1.25
Silk and cotton. Medium weight. Various styles.
Main Floor

HAHNE & Co.
NEWARK

Ride the Ponies
Seven wonderful little trained ponies that we have been fortunate enough to secure from a well-known circus for the entire winter. Experienced attendants will have charge and the fee for each ride will be 5c

VALUE!--The Sale Keynote in All Departments!

Linens—Domestics—Blankets—Comfortables—Here at Savings

Muslin
Ten cases of full bleached heavy muslin, our own special brand, "Four Seasons," made from one of the best quality cottons, very fine weave and firmly woven, full 36 inches wide; limit 15 yards to a customer; usual price 12½c. a yard; sale price, 15 yards for.... **1.00**

Damask
Mercerized Table Damask, an excellent wearing quality; strong and heavy, in a good selection of designs, perfect goods, width 64 inches, damask; usual price 39c. yard; sale price, yard..... **29c**

Scarfs
Japanese Blue Printed Sideboard Scarfs from Yokohama, fast colors, in a large selection of Japanese designs; size 13x50 scarf; usual price 19c.; sale price..... **10c**

Pillow Cases
Hemstitched All Pure Linen Pillow Cases, some embroidered and some scalloped edges. Note the savings:

	Usual Price.	Sale Price.
Torn size 45x36, Linen Pillow Cases, per pair.....	98c.	75c.
Torn size 45x36, Linen Pillow Cases, per pair.....	$1.25	95c.
Torn size 45x36, Linen Pillow Cases, per pair.....	$1.98	$1.50
Torn size 45x36, Linen Pillow Cases, per pair.....	$2.75	$1.95
Torn size 45x36, Linen Pillow Cases, per pair.....	$5.98	$2.95

Pillows
Hemmed Muslin Pillow, made of standard quality of full bleached muslin, our own famous "H. R." quality; torn size 45x36 hemmed pillow cases, limit 1 dozen to a customer; usual price 12½c.; sale price, each **10c**

Towels
Hemmed Huckaback Towels, very firm and strongly woven, extra large size; usual price 12½... **10c**

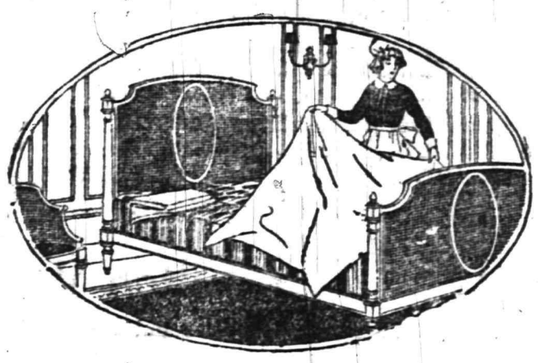

Table Linens
All Pure Linen Damask Table Cloth, with napkins to match; choice of three very neat patterns. All perfect goods. Quantity limited.

	Usual Price.	Sale Price.
Size 70x70 Table Cloths.....	$2.50	$1.69
Size 70x90 Table Cloths.....	$3.45	$2.10
Size 70x108 Table Cloths.....	$3.95	$2.50
Size 22-inch Table Napkins....	$3.25	$2.20

Napkins
All Pure Linen Satin Damask Napkins, heavy quality and finely woven, with a choice selection of patterns; 19½x20 napkins; usual price $2.25; sale **1.45**

Hahne & Co., Main Floor

Towels
Linen weft Huckaback Towels, a very firm and strongly woven; very absorbent quality; neatly hemmed; ready for use; large size; 20x38 huckaback towel; usual price 22c. each; sale price, each **19c**

Sheets
Hemmed Muslin Sheet, made of standard quality full bleached muslin, our famous "Broad and New" Brand; made expressly for Hahne & Co.; torn size 81x90, hemmed sheet; limit 1 dozen to a customer; usual price 69c. each; sale price..... **55c**

Blankets
White Wool Nap Blankets, full size, firmly woven with soft fluffy nap; can be had in pink and blue borders; extra value at.. **2.50**

Plaid Blankets, large bed size, good weight, lofty soft nap, in handsome broken and block plaids, in all the best color effects; extra value at **3.75**

Comfortables
Full bed size, silkoline covered, pretty floral designs, in pink, blue, helio and gold, filled with a good grade of cotton and finished with a 9-inch semi-silk border to match; specially priced at..... **2.50**

Large size, sateen covered tops, in beautiful large chrysanthemum designs, in all colorings, very lofty, light and warm, all scroll stitched, finished with a 9-inch sateen border; exceptional value at **3.75**

Bedspreads
Satin Marseilles Bed Spreads, large metal bed size, with beautiful luminous finish, in handsome floral and art designs, firmly woven and very durable, scalloped edges with cut corners; an exceptional value at, each **3.00**

A Special Lot of 100 Dinner Sets That Will Go Quickly at 5.98

Ideal sets for small families. They include all the large size pieces that go to make up a 100-piece set, but these are 56-piece sets—for 6 persons instead of 12. Decorated with pretty sprays, gold lines and blue, green or maroon stripes. Value seldom equaled for as little as..... **5.98**

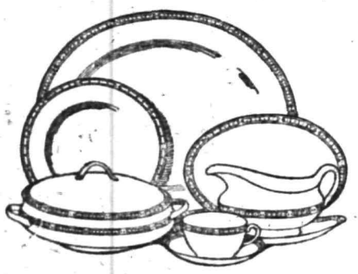

THIS Housefurnishing Department is ready to serve you by helping you save money on many articles not advertised.

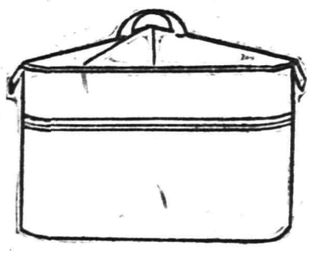

A Sale of Copper-Bottom Wash Boilers

Everyone knows that copper and tin have greatly advanced in prices, but with more than 2,000 of these Heavy Copper Bottom Wash Boilers in stock, three sizes are added to the January Housefurnishings Sale attraction at the following special prices:

Wash Boilers.	No. 7	No. 8	No. 9
Common Tin.	Reg. 89c	98c	$1.09
	Special 75c	85c	95c
IXX Tin.	Reg. $1.49	$1.69	$1.89
	Special $1.10	$1.25	$1.39

Wash Boilers.	No. 7	No. 8	No. 9
IXXX Tin.	Reg. $1.89	$1.98	$2.25
	Special $1.39	$1.49	$1.69
Surety Extra Heavy—	Reg. $2.00	$2.25	$2.75
	Special $1.75	$1.98	$2.39

Every wash boiler sold by us is guaranteed to have solid copper bottom.

A Clearance of Glassware

We have two large counters filled with Glassware—all kinds, including a large assortment of discarded engraved and etched patterns. Former prices up to 50c each; to close at, each..... **19c**

$1.25 Wallace Lamps in stock; former prices were $1.75 and $2.00 each. On sale tomorrow at, each..... **1.10 & 1.25**
The $1.10 are Nickel; the $1.25 are Brass.

Mat Green Jardinieres	7	8	9
Regular	39c	59c	75c
Special	35c	53c	69c

Mat Green Flower Holders	3x4	3x9	4x12	4½x15 in.
At.....	10c	19c	25c	49c

Hahne & Co., Basement

January Furniture Sale Offers a Host of Attractive Economies

For instance—A 3-PIECE SUITE in solid mahogany, very handsome in design and upholstered in high grade tapestry, appropriate for use in either parlor or living room, has been repriced at a most remarkable reduction.

The Former Price Was $150, the Sale Price Is **95.00**

This Library Table
In Imitation Mahogany
Formerly $25.00
Sale Price 18.75

Ask for Particulars of the HAHNE CLUB PLAN

Furniture Can Be Paid for on Convenient Terms

This Library Table
In Imitation Mahogany
Formerly $24.00
Sale Price 18.00

45.00 Living Room Couches, Sale Price 29.50.

Couches built strictly on sanitary lines, plainly upholstered in tapestry or leather (no tufts), finished frames, of Kaiser gray oak, imitation mahogany and fumed oak.

Imitation Mahogany Library Table, usual price $13.50, January Sale price.. **12.25**
Imitation Mahogany Library Table, usual price $19.00, January Sale price **17.00**
Imitation Mahogany Library Table, usual price $21.00, January Sale price.. **19.00**
Imitation Mahogany Library Table, usual price $20.00, January Sale price.. **16.00**
Imitation Mahogany Library Table, usual price $23.00, January Sale price.. **20.70**
Imitation Mahogany Library Table, usual price $28.00, January Sale price.. **21.00**
Imitation Mahogany Library Table, usual price $36.00, January Sale price.. **24.00**

Hahne & Co., Basement

EDUCATOR'S NOTEBOOK

The most notable feature of education during the year just closed is the widespread adoption of university extension—the general awakening throughout this country and all the countries at peace to the realization that the function of the university was not confined to college walls. This big idea in modern education has spread from Wisconsin to all educational centres. No longer does a small group of scholars cloister itself to imbibe the higher learning, to the exclusion of the rabble. Today the universities of America are trying to make the whole people intelligent and well-informed, and to spread their range to include the teaching of everything worth while. There are those who fear the expense and the effort are too great, and that the university is weakened by its numerous branches. In this land of evolution there can never be too much education, declare the advocates of the extension system. The popularity of the system in Wisconsin, where it was conceived and first put into practice, is sufficient answer as to the way the people greet the spread of higher education. And the fact that other States and countries are working along the same lines with hearty response is enough to make the outlook promising for the educational uplift of the general communities.

The shifting of the "black belt of illiteracy" is another important development that was particularly noticeable from observations made during 1915. It is now asserted by the U. S. Bureau of Education that in nineteen States the number of adult white illiterates are steadily increasing. The majority of these States are in New England and the Middle Atlantic section. The number of illiterates in that industrial belt has increased alarmingly, not by mere thousands, but by hundreds of thousands. This has been due, of course, to immigration. But in these Northeastern States no general scheme of elimination has been in force during the period of heavy immigration before the war, and as the tides of workers arrived there was not real incentive held out to them to adopt the language and customs of Americans. Here and there an effort was made; but a general campaign such as the South has conducted with such handsome results was lacking. It would therefore seem, from the reports recently published, that the belt of illiteracy as shifted from the South to the industrial centers of the East. The South has lessened its illiterates by one-third during the past decade, and by fully one-half during the past twenty years.

Atlanta, Ga.—Under the auspices of the Georgia State Industrial College and the U. S. Department of Agricultural a railroad car exhibiting the farm products grown by colored farmer in Southeastern and Middle Georgia is visiting here. A lecturere is explaining the work that has been done, and the car is a forceful example of what can be done. The Mayor of the city greeted the exhibit and the negro schools and colleges were given a holiday so that they might furnish their scholars with an inspiration toward thrifty agriculture.

NEIGHBORHOOD RECEPTION.

A neighborhood reception will be held in the Harrison Avenue School, Friday evening. This will be one of many similar affairs to be held in the school with the idea of making it a community social center. An attractive program has been arranged for the occasion. There will be addresses by Mayor W. L. Smalley, former Mayor Robert Clark, Jr., Dr. J. H. Cooley, Colonel A. G. Perry and Mr. Aungst, supervising principal of the schools. In addition there will be patriotic songs by the school pupils and music by an orchestra. Refreshments will be served at the conclusion of the program.

WOMEN'S AUXILIARIES OF METHODIST CHURCH MEET

Annual services of the auxiliaries of the First Methodist church were held at the church yesterday from 11:30 a. m. until late in the afternoon. The Ladies' Aid Society met at 11:30 and remained in session until 12:30, when luncheon was served. At 1:30 the Women's Home Missionary Society met, and after an hour's session it gave way to the Women's Foreign Missionary Society.

CONFER ON NEW HAVEN CASE.

Washington, Jan. 12.—An announcement as to the government's attitude respecting a new trial in the New Haven case may be made today. It was stated at the Department of Justice that R. L. Batts, the government counsel in the case, will confer with Attorney General Gregory today and take up the points of the case.

PROGRAM OF UNION CHURCH SERVICES FOR THIS WEEK

The Rev. J. S. Zelie, pastor of the Crescent Avenue church, delivered the sermon at last night's union service of local churches. The meeting was held in the First Presbyterian church. Tonight the service will be held in the First Baptist church, and Dr. Anderson will be the speaker. Dr. Broek will have charge of the services tomorrow night in the First Methodist church, and Dr. Strong will deliver the sermon Friday evening in the Trinity Reformed church.

TO DINE PRESIDENT AND BRIDE.

Washington, Jan. 12.—A series of official dinners for President Wilson and his bride will be inaugurated this week. On Friday night, Vice-President and Mrs. Marshall will dine the couple, and on the following Tuesday evening they will be the guests of Secretary of State and Mrs. Lansing.

DEATH COMES TO JOHN WAGNER

Well Known Civil War Veteran Passes Away at Soldiers' Home in Kearny.

WAS ILL A LONG TIME

At Outbreak of Rebellion He Enlisted in First Pa. Light Artillery and Served With Distinction Throughout Conflict.

John W. Wagner, for many years a resident of Dunellen, but equally as well known in this city, and bearing one of the most remarkable records of any local veteran of the Civil War, died yesterday afternoon in the Soldiers' Home at Kearny. He had been an inmate of the institution for the past three years, and in recent months had been in the hospital department most of the time. His death was not unexpected, and was the result of the infirmities of age.

Mr. Wagner, who was about eighty-eight years old, was born in Western Pennsylvania. At the outbreak of the rebellion he hurried to Harrisburg, where the First Pennsylvania Light Artillery was being organized, and enlisted in Company F. The regiment was one of the first to reach the scene of action in Virginia, and for the full four years that the war lasted Wagner served under the Northern colors. He passed through a total of thirty-eight of the most memorable engagements, one of which was Gettysburg, but only three times was he hit by bullets, all of them inflicting minor wounds. He was present at Appomattox when Lee surrendered to Grant, and one of the stories that he loved to talk about most was the sight, never to be forgotten, that he saw on April 19, 1865. At Gettysburg he was pressed into cavalry service, and twice during the terrific fighting his horse was shot from under him. According to his comrades, Wagner was totally devoid of fear, but no matter in what danger he placed himself, it seemed as though he bore a charmed life, emerging again and again from a perfect hail of shot and shell without so much as a scratch. When he was mustered out, however, it was practically as a cripple. Rheumatism, contracted through sleeping on rain-soaked ground, left him permanently disabled, and, in addition, he injured himself internally making a flying leap on a horse when his company was surprised one night by an attack from the Rebels. This latter injury sent him to the field hospital for a time, but as soon as he was able to ride a horse again he was back to the front. Wagner's record is given in full in the Washington war records, and those of Pennsylvania, all of them paying high tribute to him as a soldier and asserting his record to be one of the most remarkable of any enlisted private.

Mr. Wagner came to Dunellen shortly after the end of the war, and for a number of years was employed by the New Jersey Central. He lived for a long time on the former Todd place at New Market road and Grove street, this being his last residence in the borough. His wife died many years ago, and so far as known, he had no other relatives living. He was a member of Winfield Scott Post, No. 73, G. A. R., and even after he entered the Kearny Home, attended all its gatherings. Captain William C. Smith went to Kearny this morning to make arrangements for the funeral. The body will be brought here tomorrow, and interment will be in the soldiers' plot in Hillside cemetery, full military honors being accorded. The members of the post will assemble in the post rooms at 2 o'clock in order to be in atendance.

BRIDEGROOM LEAVES TO JOIN CANADIAN FORCES

Elizabeth, Jan. 12.—Answering England's call for volunteers, John N. Bethune, a British subject, but a resident of Westfield for the last year, has joined the Canadian army, leaving his bride of a day.

Bethune and Miss Esther Mae Lightfoot, of Cumberland street, were married in New York on January 7, the ceremony having been hastened because of Mr. Bethune's decision to volunteer.

MISCHA ELMAN CONCERT SEASON'S MUSICAL EVENT

The appearance of Mischa Elman, the Russian violinist, at the Plainfield High School, Wednesday evening, February 9, will undoubtedly be the musical event of the season. The world-famed artist will come here under the auspices of the Cheerful Workers' Circle of The King's Daughters, and the profits will be used to build an addition to The Day Nursery.

Since the tickets were placed on sale at Miller's drug store last week there has been a steady demand for them. However, there are a number of choice seats to be had.

—Going to build? See Saturday's Press.

MILLIONS SENT TO WAR SUFFERERS

Over $215,000,000 Spent For Relief In European Nations.

AMERICANS MOST GENEROUS

More Than $150,000,000 Has Been Expended For American Food, Clothing and Hospital Supplies—Aid Extended Belgium Has Cost $110,000,000. America Has Given Practically All.

Summaries carried to the end of 1915 show that more than $150,000,000 has been spent for American foodstuffs, clothing and hospital supplies which have been forwarded to the war zone by relief agencies. Nearly all of these purchases have gone to the countries of the allies.

Of the total approximately two-thirds, or $100,000,000, was raised and spent in the latter part of 1914, after the last week in August.

In addition, relief for the Germanic side has been provided in money, which has been used in payment for supplies made in Germany and Austria. Individual donations in this country and elsewhere account for more than $40,000,000, and cash contributions for Germans and Jews have exceeded $25,000,000.

Of $110,000,000 expended by the commission for relief in Belgium about $30,000,000 was given outright by persons and societies in all except the Germanic countries. All of the $110,000,000 was spent in this country. American cash donations for this work are estimated at within $15,000,000. John D. Rockefeller put $1,000,000 individually into Belgian relief.

Aid Sent Belgium.

The commission has sent to Belgium 139 shiploads of supplies. The war relief clearing house for France acts for 1,300 organizations in this country. It has shipped since November, 1914, 17,500 cases of supplies, containing 2,000,000 articles. There are affiliated committees in France, Russia, Belgium and Italy, which act as distributing agencies. The clearing house is forwarding agent for the American Red Cross and other agencies.

Since October the National Allied Relief committee has undertaken to make known the needs of sufferers in the allied countries. It has raised in cash over $110,000.

The largest relief organization is the American Red Cross, which has received more than $1,000,000. In one week the Red Cross shipped 400 tons of food stuffs for Servian relief and hospital garments and supplies for the American Women's War Relief hospital in South Devonshire, England.

Raised by Other Agencies.

The war relief committee of the Vacation association, headed by Miss Anne Morgan and Miss Mary Parsons, has received $186,123, of which $32,500 came from the Flotilla fund, and to which also the American fund for French wounded, the Secours national and the American Polish relief committee contributed. Clothing and surgical dressings are made in the vacation sewing rooms, where several hundred women have been employed since the beginning of the war.

Belgian children have received 100,000 pairs of American made shoes, bought with $67,415 raised by the dollar Christmas fund, of which Henry Clews is chairman. The Belgian relief fund, of which the Rev. J. H. Stillemans is president, has raised $1,075,277, and $15,000 has been forwarded for Belgian relief by the Cardinal Mercier fund.

The Servian relief committee has collected $187,429, the American branch of the Prince of Wales national relief fund $146,156, the American Polish relief fund $125,000, the American ambulance hospital fund $90,000, the American committee's fund $170,337, the war children's relief fund $10,000 and the committee of mercy, August Belmont treasurer, $430,202.

Other Sums Collected.

The American fund for French wounded, Mrs. Ethelbert Nevin chairman, has collected $15,575; the La Fayette fund $102,124 for soldiers' kits; the Secours national $121,728 for French women and children and Belgian refugees; the fund for relief of women and children in France, Mrs. Whitney Warren chairman, $122,000; the Polish victims' relief fund, $205,555.

The American Jewish relief committee has collected $981,944, the central Jewish committee $500,000 and the people's relief committee $80,000.

Of the German organizations the German Red Cross has collected nearly $2,500,000, the general relief fund for Germany, Austria and Hungary $600,000 and the German relief fund $224,120.

The American branch of the Deutschwehr sent $50,000 last month for Christmas presents for German children. It is helping to rebuild German territory devastated by the war. The German Herold of New York has raised $30,000 for the Deutschwehr and the Staats-Zeitung $169,000.

Christmas Candy Marries.

Among those who obtained marriage licenses recently at the courthouse at Harrisburg, Pa., was Christmas Candy, twenty-three years old, an engineer, of Tyrone. He told the marriage license clerk that he was born on Christmas day and that his parents gave him the odd name for that reason.

—An inefficient office helper may serve to turn the tide against you in many a possible business transaction. Do you read the classified ads?

GRIEF FATAL TO PARENT

(Continued from page 1.)

gone. When she was found unconscious Sunday it was believed that it was only temporary and the burial of the son which was scheduled for Monday morning was postponed until Tuesday, in the hope that she would be able to accompany the body to the grave. She was still unconscious yesterday and the interment took place at noon. Mr. Putnam, the father, was a victim of grip and complications last week and although suffering a severe shock by the loss of his son and wife within a few days was reported this morning as being able to be about the house.

Mrs. Putnam was a native of Scotch Plains, where she resided until the time of her marriage to Mr. Putnam about twenty-five years ago.

Her maiden name was Ida Frentz, daughter of Augustus Frentz, a well known contractor, who now resides at Bound Brook. Her father and several other relatives, also her former rector at All Saints' church at Scotch Plains, Rev. Dr. Mulford, now located on Long Island, were present at the bedside when the end came. Mrs. Putnam had always made her home in the East End of the city since her marriage and while she is best known in that section of Plainfield she enjoyed a wide acquaintance throughout this vicinity. She was a woman of quiet, unassuming demeanor, but was possessed of a true Christian character and all the attributes that make a loving wife and mother.

Beside her husband, father and one daughter, Miss Hazel Putnam, Mrs. Putnam is survived by four sisters, and three brothers. These are Mrs. A. L. Jimerson, of Westfield; Mrs. Bertha Seil, of Bound Brook; Mrs. Charles Hazell and Miss Jean Frentz, of East Second street, this city; Charles, Henry and George Frentz, all living at Great Falls, Montana.

The funeral service will be held at the late home, but will be strictly private.

MANY BILLS BEFORE ASSEMBLY

(Continued from page 1.)

tem, the preparation of the budget to be in the hands of the Governor, and for a State central purchasing bureau, under the control of the State House Commission. The purchasing agent is to be appointed by the Governor at a salary of $5,000. Senator Hutchinson, of Mercer, introduced a measure amending the Geran election act so as to eliminate the necessity of a voter when he registers stating his exact age, merely stating that he is over the legal age of twenty-one years, also cutting out the necessity of stating the exact room occupied at home by the voter or whether he owns the property.

Senator Hutchinson also reintroduced his resolution of last year providing for the appointment of a commission of three members by the Governor to revise the election and primary laws. His resolution was passed last year, but no commission was ever named. Another measure introduced by Senator Hutchinson amends the State requisition act so as to limit the functions of the State Comptroller in requisitions to decide whether a bill is within the appropriation and providing further that no requistions shall be needed for salaries fixed by law and provided for in the appropriation act.

For the Democrats, Senator Ackerson, of Monmouth, introduced the State budget bill of his party. It provides for a permanent budget board of five members, consisting of the Governor, State Comptroller and State Treasurer, without extra salary and two citizens to be appointed by the Governor, who shall receive $500 a year each. Senator Ackerson also introduced a bill for the creation of a State Commission Market to provide for the proper marketing of farm and sea products as a step to reduce the high cost of living. Another bill by Senator Ackerson aims to prohibit the sale of impure seed to farmers.

Senator Egan, Democrat, of Hudson county, introduced a bill to repeal the Ramsey insurance act. He claims this act has enabled the insurance men to establish a trust to keep insurance rates at the highest figure and he says he is going to fight to abolish it.

The Assembly batch included the eight bills carrying out the recommendations of the Municipal Financing Commission, and several bills of minor interest to Camden. Mr. Godfrey reintroduced the bill extending Labor Commissioner Bryant's term one year, and Mr. Iobst offered a bill compelling the reading of the Bible in public schools.

Union county representatives have few important committee assignments in the Lower House. Assemblyman Runyon is chairman of the corporations committee and a member of the judiciary committee.

Assemblyman Pierson is chairman of the social welfare committee and a member of the labor and industries and appropriation committees.

Assemblyman Morgan is a member of the banking, claim and pensions, education and incidental expenses committees.

John LeMatty, assisted by the workers of the Rescue Mission, will have charge of the service at the Salvation Army Hall tonight at 8 o'clock. All interested are invited to attend.

—Press want ads. pay.

—Going to build? See Saturday's Press.

SCRATCH MAN LOSES TWO MATCHES IN POOL PLAY

C. W. Mundy, one of the four scratch men in the Elks' pocket billiard tournament, lost two matches last night, one of them by one point. He was defeated by James Lane, 90 to 60, and by C. L. Crist, 60 to 99. The Harry Weiss-Bill Banks match was postponed.

COLORED BOXER FINED AND ORDERED DEPORTED TODAY

London, Jan. 12.—Aaron L. Brown, an American pugilist known as Dixie Kid, was fined $250 today and ordered deported for attempting to secure an American passport for a British subject named Spencer. Spencer was fined $5,000. Dixie Kid, who is a negro, is a native of Fulton Mo., and has been fighting in Europe for several years.

BARRINGER AT P. H. S. TODAY INSTEAD OF RUTGERS FRESH

An eleventh hour postponement of the basketball game between Plainfield High School and Rutgers Freshmen, scheduled for this afternoon has been made by the local management, and in its place Barringer High School will appear on the local court this afternoon at 4:30. It was thought that a game so close to the N. P. H. S. game on Saturday with a team such as the college boys have might have disastrous results on the Red and Blue's chances Saturday.

DEFEATED FOR CAPTAINCY, SAYS ELECTION WAS UNFAIR

Somerville, Jan. 12.—Jacob Faulk, a student in the Somerville High School, who has played good football for the school, was elected captain of the eleven yesterday. Frank Jewett, who is a frat man, was captain last year, but was defeated by Faulk.

Shortly after the election Jewett went to Principal H. K. Dilts and charged that the election was not fair to him. Jewett demanded a recount. Faulk received eight votes and Jewett five.

The resignation of Raymond Hamilton as president of the Athletic Association was accepted.

SOMERVILLE MAN AVERAGES 220 IN BEATING BRUNSWICK

Somerville, Jan. 12.—E. Fallon averaged 220 for the Somersets, who won three games on the local alleys last night from the All Stars, of New Brunswick. Fallon hit 243, 216 and 201, the victors averaging 911.1.

The scores:

SOMERSETS.			
Fallon	158	157	1[illegible]
Bulger	157	206	17[illegible]
E. Fallon	243	216	20[illegible]
Stabile	182	162	16[illegible]
Schenck	163	180	17[illegible]
	903	921	9[illegible]

ALL STARS.			
Kampton	191	179	20[illegible]
Van Sickle	125	152	15[illegible]
Payton	173	155	15[illegible]
Ellison	189	155	15[illegible]
Branigan	186	201	17[illegible]
	864	843	8[illegible]

FAMOUS SHOOTER DIES.

George L. Lyon, twice amateur trapshooting champion of the United States, died of tuberculosis yesterday at Albuquerque, N. M.

BILL COMMANDS RESPECT FOR U. S. ARMY UNIFORM

Washington, Jan. 12.—Senator Tillman, chairman of the naval affairs committee, has reopened the old fight to command public respect of the U. S. uniform. He introduced a bill today making it a punishable offense for enlisted men in uniform to be refused service by common carriers and public amusement places provided they are sober and orderly. The bill provides a fine from $50 to $1,000 for offenders or imprisonment of 60 days to 18 months.

U. S. ASTOR THEATRE

Charlotte Walker, than whom there is no more popular actress among Plainfield theatre-goers, will be the feature attraction today and tomorrow at the U. S. Astor Theatre in "Out of Darkness," adapted from a scenario written for the Lasky Company by Hector Turnbull, formerly the dramatic critic of the New York Tribune.

"Out of Darkness" affords the accomplished Miss Walker, who this season is appearing on the stage in support of Edward Sothern, just the kind of a role she likes best. The story is one of gripping interest throughout the five reels of the play, with just enough comedy to afford relaxation. This film cannot be recommended too highly. Lovers of high-class dramatic proto-plays will find it suits their taste perfectly.

Friday and Saturday the feature photo-play will be "The Case of Becky," starring Blanche Sweet. It is a story of a dual personality and one of the most interesting ever released from the Lasky studios in Hollywood. Miss Sweet, of course, triumphs anew in this subject.

If you have something to rent, you have something to advertise—and something that it will pay you to advertise adequately and persistently.

Great Sale of Rugs

Rugs From the Alexander-Smith & Co. Recent Big Auction Sale at

January Sale Prices

At this sale we made as usual heavy purchases for our Plainfield and Atlantic City Stores. We hardly need to tell you that unless the Rugs were right and the prices as well, we would not have bought them. Well, they are here, ready for your inspection and a greater aggregation of high class rugs never came to Plainfield before. Rugs of every kind, Rugs of every size and Rugs of every color combination imagineable. Rugs suitable for any room in the house and at just the price you would expect to buy them for. "The lowest possible prices that good Rugs were ever sold at," for instance:

Tapestry Brussels Seamless Rugs, size 9x12, at 15.00

Axminster Seamed Rugs, size 9x12, at 19.00

Wilton Velvet Seamless Rugs, size 9x12, at 25.00

Axminster Seamless Rugs, size 9x12, at 29.00

Royal Wilton Seamed Rugs, size 9x12, at 35.00

Also Wilton Velvet and Axminster Rugs

In the following sizes and prices:

27x54, at $1.25
4x7, at $6.98
3x6, at $3.98
6x9, at $12.98

NOTE—If you do not need rugs till spring, you can make your selection now at JANUARY SALE PRICES.

Pay a small deposit down, and the balance when you have them delivered.

January Sale **Woodhull & Martin Co.** January Sale

We have a splendid stock of precious stones, diamonds especially, and we wish to draw your attention to their excellent investment qualities.

A diamond selected from this stock is a superbly cut, pure flawless stone that will steadily increase in value—it's a first-class investment besides a jewel that will give you the maximum pleasure in wearing.

PETER DELGYER
JEWELER
219 West Front Street.
Opposite Proctor's.

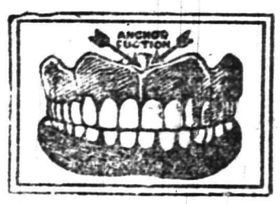

Correct Dentistry

In dentistry as in a garment and many other things, there is correctness of style. I can supply you with teeth that can be depended on as being the correct thing in either

Bridge, Crown or Plate Work.

I assure you of high class work at reasonable charges. Consultation free.

DR. WHITE,
Plainfield's Painless Dentist,
105 E. Front Street,
Over Schwed Bros.
Tel. 2291 11 10 mwstf

REAL ESTATE
INSURANCE
MANNING & CURTIS
106 DEPOT PARK

THE PRICES OF A SUIT OR OVERCOAT

May interest men from an economic standpoint, but they **FAIL** to convey any idea of the Style, Fit and Quality of Rothberg's Clothes. Nothing we can say here will influence you half as much as the Clothes themselves when you come and **SEE, FEEL** and **TRY ON.**

Suits & O'Coats

EXTRA GOOD VALUES AT

$12, $15, $18

Open evenings.

Rothberg's

Stylish

Stein-Bloch Smart Clothes

Reliable

206 W. Front St.

Your Drug Store

Don't buy drugs at the most convenient place, but select a regular druggist, just as you select your physician.

If you are not familiar with our store and its superior stock—ask your doctor about us.

We want Our Drug Store to be Your Drug Store.

If you trade here you may be sure of accuracy, purity, potent drugs, prompt service and right prices.

Schreiner Bros.
Reliable Prescription Druggists
Park Ave. and Second St.
S. & H. GREEN STAMPS.
Highest Purity Drugs
Most Reasonable Charge.

HEADQUARTERS FOR
GIBSON'S
RYE
E. C. WESTCOTT
115 East Front Street.

—That funny fellow Scoop is on the classified page.

A Kitchen Not Complete

Your kitchen is not complete without a Meat Press, a Food Chopper or a Coffee Grinder.

You no doubt are in need of some article to complete the Kitchen Furnishings.

A modern kitchen needs many things that are in the hardware store.

We Aim to Please

May we have the pleasure of helping to complete that kitchen of yours?

A White Mountain Freezer, a Bissell Carpet Sweeper, Bread Box, Scale, Washing Machine, Wash Boiler, Dish Pan or some item in the Tinware Line may be the article needed. Look over your utensils and see if some item is not there.

Aluminum Ware, Enameled Ware, Tinware, Iron and Steel Pots.

We have a fine line of RANGES and HEATERS in our kitchen show room. Come in and look them over.

Is Your Kitchen Complete?

H. E. Gayle Hardware Co.
General Hardware and House Furnishings.
Tel. No. 398. Front St. and Park Ave.

Are You Building?

Then one of your first problems will be the selection of the proper HARDWARE to harmonize with the style of architecture of your house.

Bring your problems to us—we can help you.

Our line of Builders' Hardware is complete. We make it a point to carry the latest and best designs.

Our TIME is yours—come in and consult us.

DON'T SLAM THAT DOOR! Get one of our No Slam Door Checks—or, if your old Door Check is out of order, bring it to us—we can repair it.

A. M. GRIFFEN CO.
THE BEST OF EVERYTHING IN HARDWARE.
119-121-123 E. Front St., Plainfield.
Two Phones, 5—6.

The housewife is the "official buyer" for the home—in almost all families. She is, consequently, the official "ad reader" for the home.

Don't you think, judging by the interesting store advertisements printed today, that a visit to some of the stores just now might be interesting as well as profitable to you?

The spot-light of full publicity, turned on a store, reveals and places in that full light a store's defects—if it have defects. For example: If high prices prevail, or lines of goods are not kept up to date, the reader of the store advertisements knows it. It follows that advertising "pays" the store that renders real service—and would not pay the other kind of a store.

NEW PASSPORT RULES IN FORCE

Regulations May End Frauds That Have Been Practiced.

FULL DETAILS OF JOURNEY

Oath of Allegiance, Duplicate Affidavit and Three Photographs Are Now Required—Where One Is Going When Abroad and Why Must Be Explained In Full.

To prevent passport frauds the United States government has put into effect the new passport system authorized by President Wilson's executive order of Dec. 15. This requires a double application for a passport and three photographs of the applicant and provides for the introduction of an inspection system by which every passport will be countersigned by a United States treasury inspector when the traveler boards ship, as well as the establishment of a special passport bureau in New York city.

All applications for passports must be made in duplicate. These applications must be sent to Washington, where passports will be issued by the state department, as in the past, although in emergency passports may be issued by the bureau in New York.

The original application will be kept on file in Washington. When the passport is issued it will be sent to the bureau in New York, accompanied by the duplicate copy of the application. The applicant will be notified to call at the bureau for his passport. The duplicate application will be placed in the hands of an inspector for use in examining the holder of the passport when the latter boards ship to sail.

Must Tell About Intended Trip.

The application must name the countries it is intended to visit and give the object of the trip. The passport will contain this blank: "I intend to leave the United States from the port of —, sailing on board the —— on ——, 1916," which must be filled in. No passport will be issued to a person who fails to state the vessel on which he intends to sail. Passports will be good only on the designated steamers.

One of the three photographs required to be furnished in each case will be retained in the state department in Washington, another will be attached to the passport and the third to the duplicate application to be used by the inspector. When the applicant calls at the New York bureau for his passport the photograph on the passport will be consulted; again, he must be checked up by photograph when he boards ship to sail.

The new requirements have been adopted as a result of the recent passport frauds. They are intended to give the American passport greater value and prestige, as well as to prevent fraud. The reforms decided upon are based partially on reports sent to Washington by Richard W. Flournoy, chief of the bureau of citizenship of the state department, who has spent several months abroad studying the passport situation as affecting Americans.

How Passports Are Issued.

No one but the secretary of state may grant and issue passports in the United States, and he is empowered to refuse them in his discretion. Passports are not issued by American diplomatic and consular officers abroad, except in cases of emergency, and a citizen who is abroad and desires to procure a passport must apply therefor through the nearest diplomatic or consular officer to the secretary of state.

The applicant must take the oath of allegiance to the United States, and his application must be accompanied by a description of himself.

In addition to these requirements, "a person born in the United States in a place where births are recorded will be required to submit a birth certificate with his application." In the case of a person born abroad whose father was a native citizen of the United States application must show that the father was born in the United States, resided therein and was a citizen at the time of the applicant's birth. The department may require that this affidavit be supported by that of one other citizen acquainted with the facts.

A naturalized citizen must transmit his certificate of naturalization or a duly certified copy of the court record thereof with his application.

A passport expires six months from the date of its issuance. A new one will be issued upon a new application, accompanied by the old passport, and may be renewed abroad by a diplomatic or principal consular officer of the United States. No passport will be renewed more than twice.

American citizens going direct to France from the United States are required to bear passports vised by French diplomatic or consular officers in the United States. An American citizen who sojourns in some other foreign country before visiting France should inquire of the American or French diplomatic representatives in such foreign country concerning the special formalities which it will be necessary for him to fulfill before entering French territory.

Russian regulations require that a passport must state definitely the names of the places in Russia which the holder expects to visit and the objects of his visits thereto.

—Still-useful furniture may be sold for what it is worth to somebody else—if you give the selling-task to a classified ad.

Some Queer Ones

Rooster killed two-year-old boy by burying spur in his head in California.

Guinea pigs raised by city of Seattle are to be used in experimenting for city's health.

Little Newport boy gave his grandmother away—in marriage—and he also was ring bearer at the wedding.

Two families in old "pioneer" wagon have traveled 1,700 miles from Fayette county, Ohio, to southern Texas since July.

By sleeping like an ape, sitting erect in chair, Chicago man claims in six months he has cured rheumatism and stomach trouble.

Because they contained liquor advertisements, hundreds of popular magazines had to be withdrawn from Washington state newsstands.

Password obtained by Paterson (N. J.) pastor enabled him to get into poker room and hold door open for detectives too well known to get by lookout.

GENERAL DODGE AS SOLDIER AND BUILDER.

After Brilliant War Service, He Constructed Union Pacific Railroad.

Major General Grenville M. Dodge, who died the other day, was the last but one of the surviving corps commanders of the Union army. The other is Brigadier General Peter J. Osterhaus, now in Germany. General Dodge was a soldier born and bred and during the civil war was identified closely with many of General Grant's campaigns.

While his military record was unsurpassed perhaps by any of his compatriots, he was known better as the chief constructing engineer of the great Union Pacific railway.

"I am building my monument," he often told his friends when they urged him to give up what appeared to be insurmountable obstacles.

He was born in Putnamville, near Danvers, Mass., April 12, 1831, and when ten years old drove a but her's cart and sold fruit and vegetables in Salem. In 1851 he entered Norwich university, taking the military and scientific course, and was graduated as a civil engineer in 1850. He was employed by the Illinois Central in 1851 making surveys and later was an engineer in the service of the Rock Island. In 1854 he landed in Council Bluffs, Ia., where he made his home. He engaged in business and established a banking house, which is now the Council Bluffs Savings bank.

With the civil war he organized a regiment and entered the service as a colonel. At Pea Ridge he commanded a brigade, had three horses shot under him and was badly wounded.

General Grant assigned him to the command of the Second division of the Army of the Tennessee, and he organized the slaves and refugees. General Grant, while at Vicksburg, recommended his promotion as a major general, and he was at the head of the list of recommendations made by Grant for commissions as major generals in the regular army.

REJECTED MEN WEAR ARMLETS

Britons Who For Medical Reasons Are at Home to Be Distinguished.

It has been announced officially that the armlet scheme, which is already in force for men enrolled under the Derby scheme, has been extended to give the right to wear a special armlet to men who have been refused for military service on account of medical reasons.

Lord Derby has issued a booklet on the administration of the group system. He says in a preliatory note: "It is recognized by the general staff that the duration of the war will depend on the manpower the allies are able to put in the field. If it were possible for the allies to put in the field such an overwhelming majority of men and guns that, no matter what the cost, the offensive could be pursued until the enemy armies were largely destroyed and their country invaded the war would not be prolonged. Every man who can possibly be spared for the army and navy directly assists in shortening the war and thereby diminishes the industrial loss."

BELGIUM'S GOLDEN BOOK.

Acts of Generosity Toward Country to Be Commemorated.

A Belgian royal decree has been issued creating the Golden Book to commemorate the acts of generosity and charity toward Belgium during the war.

The book will contain three parts. The first will give a complete list of the monetary gifts that the generosity of the peoples of the world has placed at the disposal of Belgium. In the second part will be a notice of each organization created to feed and help the Belgians during the German occupation, with the names of the persons who directed the organizations. The third part will describe the work of the various institutions formed abroad or in the unoccupied territory to succor refugees, wounded prisoners, and in general all Belgian victims of the war.

The Sultan's Titles.

Among the titles of the sultan of Turkey are Sultan of Sultans, King of Kings, Bestower of Crowns Upon the Princes of the World, Emperor and Sovereign of the Two Seas and Shadow of God Upon Earth.

—Do the available household workers of this city, who read the classified columns of this newspaper, know that you need a good servant?

NO DRY BATTERIES.

They All Contain Moisture or They Would Be Useless.

So called dry batteries are in common use for small electric call bell systems and private telephone lines and were used extensively for ignition on earlier makes of automobiles. Applying the word "dry" to the battery is misleading, for there is no such thing as a "dry" battery. There never was, nor will there ever be.

If it were dry no current would generate, as it requires moisture to produce chemico-electric activity when the circuit is completed from the plus to the minus elements.

The so called dry battery is really an "inclosed wet battery," which retains its moisture to its limit of life, whether in service or not. The limit of life depends on the stored capacity, how frequently the circuit is applied to it, evaporation due to age and deterioration of the conducting elements.

The battery consists of a zinc cylinder case containing a carbon in the center, the intervening space filled in with a paste compound of one part zinc oxide, one part sal ammoniac, three parts plaster of paris and two parts water. The quantities are greater as the capacity of the battery is increased.

As soon as a circuit is completed a chemical combination is started, and the current flows from the internal part of the zinc to the carbon, then out from the carbon to the appliance and returns to the zinc. The external terminals of the battery are the reverse of the internal.

When the battery is exhausted it can be recharged by sending current into it from a close circuit battery, such as a little or sulphuric acid cell. Pouring water through a small hole at the top of the battery is an aid to the return of its life, but neither this nor the former will restore the battery to its original efficiency. — New York World.

THE MYSTERIOUS EAGLE.

Curious Ancient Monument Left to Us by the Indians.

On the broad top of a stony, rain gullied hill in middle Georgia there lies a very large eagle, concerning which conflicting stories are told. The one point that seems to be certain is that the Indians left the eagle as a legacy to the state. A hundred years from now it will probably be found lying on its back, with outspread wings and tail, even as it lies today. For it is made of quartz rocks so cunningly placed that it would require a pick in a strong man's hands to displace any one of them. The rocks lap and overlap in such a manner as to represent feathers. No cement holds them in position, and the stones vary in size, weighing from a half pound to three or four pounds. The image rests on a very firm foundation, for the stonework extends several feet into the ground.

Once, perhaps twice, treasure seeking vandals dug into the breast of the eagle, but the work must have proved too laborious, for the diggers gave up before they had reached the bottom layer of overlapping stones.

Rough but fairly accurate measurements of the bird show the length of the eagle from the middle of the tail to the head to be 102 feet and from tip to tip of outspread wings 120 feet. The length of the beak is ten feet, and the height of the body at the center of the breast is ten feet. The eagle lies with its head to the west.

Tradition does not give any satisfactory explanation of the age or the meaning of the great stone mound. It may have had religious significance to the red men who built it, and it may be the burial place of some great chief. It is one of the most mysterious and most interesting of prehistoric monuments in the United States.—Youth's Companion.

HEARING ON MILITARY BILL.

Washington, Jan. 12.—Secretary of War Garrison, probably will appear before the Senate military affairs committee next Tuesday, when the hearings on the military bill will be given. Senator Chamberlain chairman of the committee, said today:

"Army officers and officials of the War Department will be called by the committee, and the first steps toward formulating the administration's military program in the Senate will be taken at a series of public hearings."

SERVICE OF PRAYER.

A service of prayer in preparation of the approaching Mission will be held in the Church of the Holy Cross tonight at 8 o'clock. The Rev. A. S. Phelps, of Bound Brook, will conduct the service.

EXTEND NEW HAVEN EMBARGO.

Boston, Jan. 12.—The New Haven Railroad has extended its embargo to all freight originating west of the Hudson River and north of the international boundary line.

There's a Place on a Pay-Roll For Your Name!

For the man or woman who can do some useful work Well is always needed in this City of Work!

The right place for you may be found—perhaps with little delay—by a campiagn of classified advertising in the Plainfield Daily Press.

So let classified advertising place your name, once more on a pay-roll!

KENTUCKY SHOCKED BY FALL OF METEOR

Terrific Explosion is Also Felt in Southern Part of Ohio.

Cincinnati, Jan. 12.—Entire southern Ohio and most of Kentucky was startled early today by a terrific explosion that shook the houses and awakened everyone. A brilliant light appeared simultaneously with the explosion. Reports from Kentucky indicated that a meteor fell in the State. All the powder mills and gas plants in this vicinity are intact.

MRS. LUNGER'S FUNERAL.

The funeral of Mrs. A. V. Lunger, whose death occurred Mondoy morning, was held this afternoon at 1 o'clock from her late home on Washington street. Rev. J. Y. Broek, pastor of Trinity Reformed church, conducted the service which was attended by a large gathering of relatives and friends. The floral offerings were especially beautiful, many handsome set pieces being included in the offering. Two solos, "The Christian's Good Night" and "Lead Kindly Light" were sung by Miss Etta Raybert. Interment was made later in the cemetery at Whitehouse.

YOUNGSTOWN STRIKE OFF.

Youngstown, Ohio, Jan. 12. The strike of the tube workers at the plant of the Youngstown Sheet and Tube Company has been declared off, the men accepted the company's offer of an increase of about ten per cent. in wages. The strike of 2,000 of the 7,000 employes of the Republic Iron Steel Company is expected to be settled soon.

REPRIEVE OF SCHMIDT.

Albany, Jan. 12.—Governor Whitman has granted a reprieve of four days to Hans Schmidt, the former priest, who was to be executed next Friday morning at Sing Sing for the murder of Anna Aumuller.

Patent medicines work wonders.

PAVING PROJECT AWAKENING OLD ECHOES ON HISTORIC ROAD

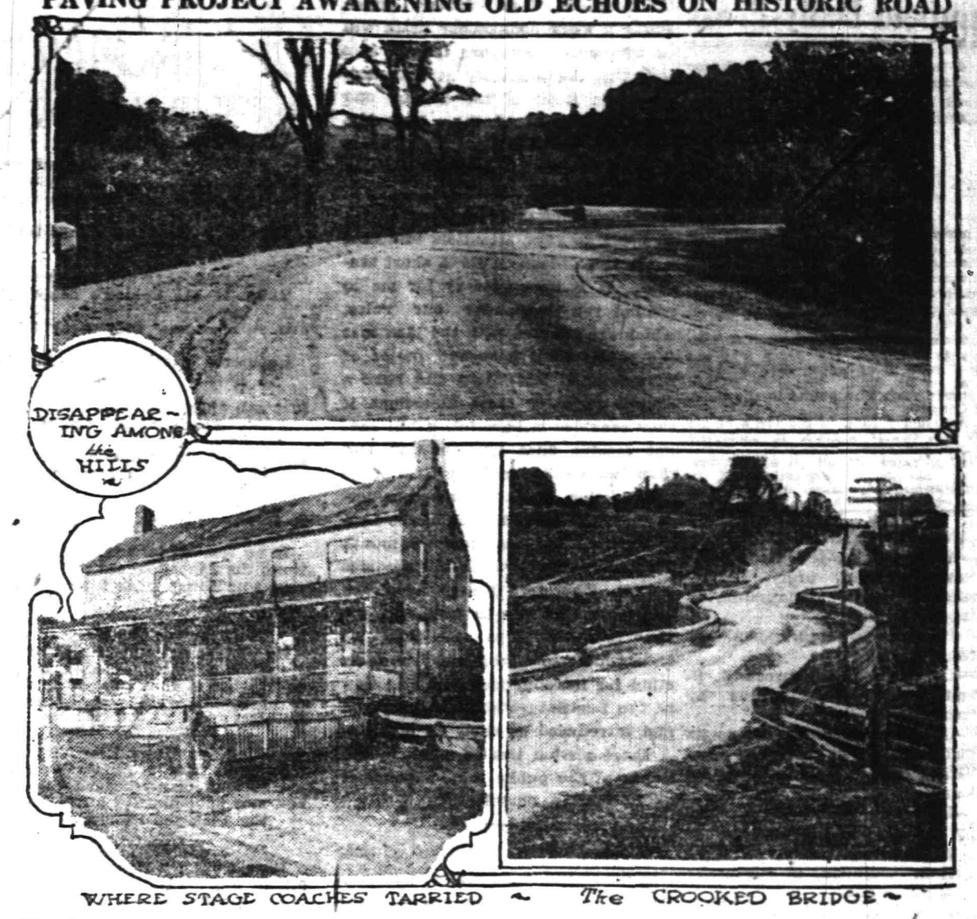

WHERE STAGE COACHES TARRIED ~ The CROOKED BRIDGE ~

The old national highway, authorized in Jefferson's day, which afforded access by stage to the capitals of Ohio, Indiana, Illinois and Missouri, is being repaved through Ohio, largely with brick, in order to prevent it from falling again into its recent state of decay.

The north central states were settled chiefly by people who passed over this road. Scores of stage coaches and hundreds of wagons made up its daily traffic prior to 1850. Among the interesting relics of the earlier period is the crooked bridge in Belmont county, whose lines describe a [illegible] curve. The shape of the bridge has always been a mystery. It is as substantial as when built and will be utilized for the new pavement.

The flavor of antiquity about this road; its inns replete with traditions of noted guests, coupled with its modern surface, is expected to make it a favorite route for auto travel.

ADVERTISE IN THE DAILY PRESS

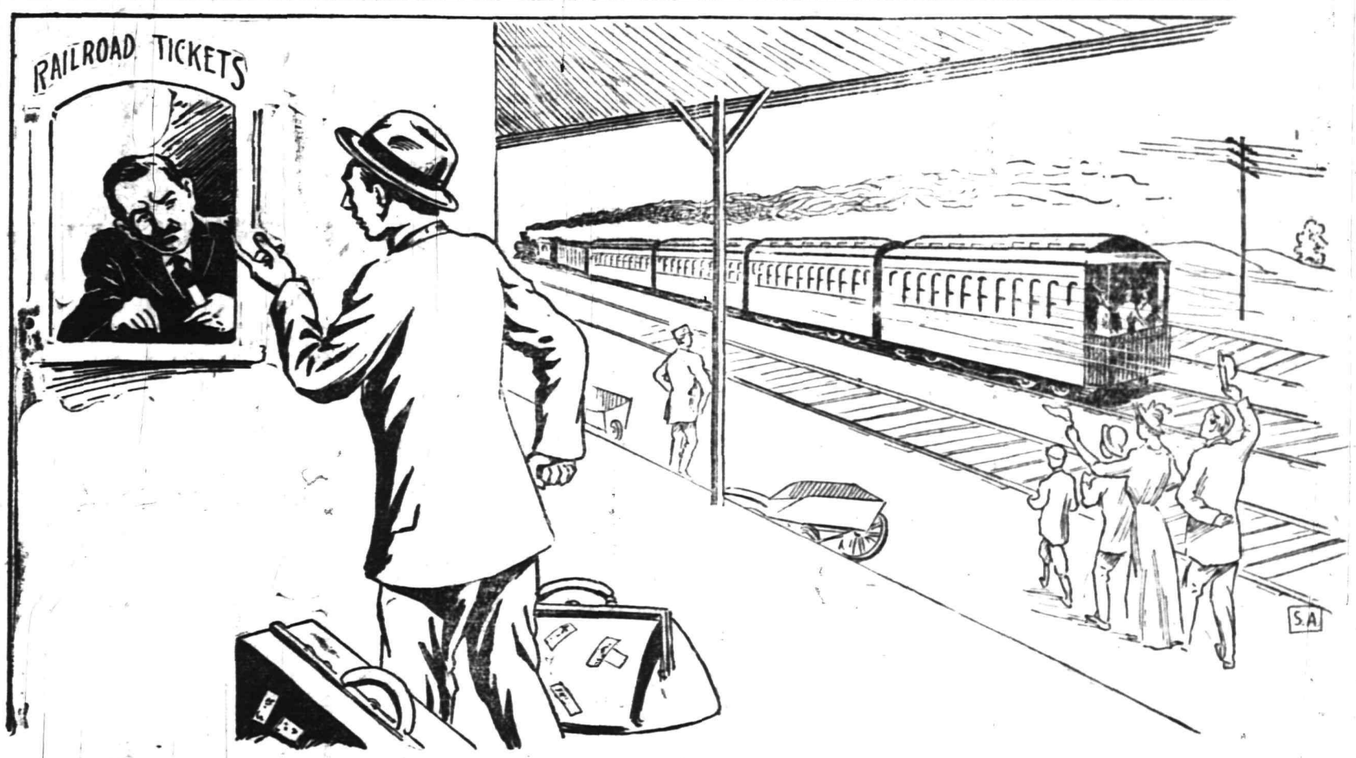

While The Passenger Was Arguing With The Ticket Agent About The Time of Leaving, The Train Left.

Fortunes have been lost by delaying the moment of action. Procrastination has robbed all of us of many things we might have had and enjoyed if we had but acted.

There are a lot of folks in this town who have heard of our remarkable ALMANAC AND ENCYCLOPEDIA and expect to own a copy. But they think that any time will do — that we will always have a copy for them.

But will we? Already the pile is getting low. We have telegraphed to the publishers for an additional supply only to be advised that the number printed for 1916 have all been disposed of.

Another case of *"standing room only"*, as the theatres put it. SOMEONE IS GOING TO BE DISHED OUT OF THE COPY THEY EXPECTED TO GET. And that someone is going to be he who waits just a little too long.

On the same principle of a starting train or boat, the one who delays until the bell strikes generally get left.

"Early Bird" is always getting the juicy things because he is ahead of the other fellow.

—And, this is but another instance where Early Bird wins out by getting the most accurate—most authentic—ALMANAC AND ENCYCLOPEDIA of the year.

For scope of subjects — for reliable information upon every topic, subject or matters of information there has never before been offered a book the equal of this one.

Every one who has a copy is amazed at the wide range it covers. They marvel that such a wealth of knowledge could ever be gathered together and yet so condensed as to contain the full gist of the subject — not the slightest sacrifice made nor words used that would in any way cloud the information.

Already is the ALMANAC AND ENCYCLOPEDIA settling arguments. Already is it imparting information to its owners upon questions—features—places—cities—events—historical spots they have heard of but never known the real "inside facts" about before.

You, too, have still time to obtain this wonderful

WHITAKER ALMANAC AND ENCYCLOPEDIA

ACT PROMPTLY ON THIS OFFER.

Just let this sink in: When the few that we have left are gone it will be impossible for us to get more.

TO-DAY IS YOUR BEST CHANCE—TO-MORROW MAY BE TOO LATE.

THE AMERICAN WHITAKER ALMANAC FOR 1916.

Bound in cloth, 56 cents (by mail add 6 cents postage). Edition de luxe, bound in genuine red morocco, gold, stamped, $1.25 (by mail add 6 cents postage).

If you cannot find time to call at our office for your copy please use this order form.

PLAINFIELD DAILY PRESS,
PLAINFIELD, NEW JERSEY:

You may send me a copy of The American Whitaker Almanac, 1916, as soon after January 3 as possible. Enclosed is ..... to pay for the Almanac and ..... cents postage, total $.....

Name .....

Address .....

Plainfield Daily Press

LESLIE R. FORT .....Managing Editor

Published Daily except Sunday, by the PLAINFIELD PRESS COMPANY, 105 North Avenue.

MEMBER N. E. W. JERSEY PRESS ASS'N.

Entered at the Plainfield, N. J., Post-office as Second Class Mail Matter.

TELEPHONE PLAINFIELD 1300.

Private Branch Exchange connecting all departments.

Two cents a copy. Ten cents a week. $5.00 a year in advance. Delivered by carrier or by mail. No extra charge for papers mailed to points in the U. S. and Canada.

Any subscriber failing to receive a single issue will confer a favor by notifying the business office.

Advertising rates mailed on application.

Copy for change of Advertisement to ensure change for same day must be at the office by 9:00 a. m.

JANUARY 12 IN HISTORY.

1785—William Pitt, the great English statesman, urged Parliament to grant a premium to large families.

1816—Bonaparte family banished from France.

1828—Boundary line between U. S. and Mexico was settled by treaty.

1855—Governor of Massachusetts disbanded seven military companies composed of Irish-Americans.

1861—Pensacola navy yard seized by Florida and Alabama troops.

1866—Aeronautical society of Great Britain founded, to encourage artificial flight.

1911—President Taft asked Congress to appropriate for fortification of Panama Canal.

1915—National House of Representatives rejected the woman suffrage amendment.

1915—Ex-President Gutierrez, of Mexico, surrendered to Carranza forces.

1915—THE WAR.

French troops take offensive, gaining half a mile between the Meuse and the Moselle.

Italy sends heavy reinforcements to garrisons in the Aegean Sea.

German cruiser Bremen reported struck by mine and badly damaged.

Plainfield, N. J., January 12, 1916.

REPUBLICAN RESPONSIBILITY.

The Republicans of New Jersey are in control of both branches of the General Assembly now in session and all laws enacted by it must be credited to this party, if they work for the good of the people, or charged against it if they are bad. The responsibility was sought and was entrusted by the voters of the State after certain promises, expressed and implied. There seems to be little doubt but that the expressed promised, those publicly made and widely advertised as planks in the Republican State platform, will be carried out, but already there are whispers of too much politics. The year 1916 is a political one. Before its last page has been torn from the calendar many things are to happen in this country and those who live with it will witness the greatest fight Republicanism has ever made—a fight not only for national supremacy, but for existence. Republican leaders, and we mean the self-appointed Essex county politicians who control, are cautious. They realize that a false step now would not be forgotten by a fickle constituency before a Presidential election is held, and they also have a United States Senator and a Governor to elect in 1916. This means that little legislation of material importance may be expected from the New Jersey Assembly now serving, if those with their ears to the ground are right. It is a case for caution, perhaps, but already the Republican party is too closely identified with the sort of conservatism that blocks progress, and its greatest fight this year will be to break away from this popular conception. Caution is well enough, but caution is too often cowardice, and unless the Republican Assemblymen perform some act of constructive legislation during the early months of 1916 they need not expect to be given greater responsibilities in the late months of the year.

There is no need of a long legislative session. Whatever good is to be done in the way of lawmaking for the State of New Jersey by the General Assembly that is now in session can be done in a few weeks. Those who are in charge of the deliberations of this body realize this, as does every voter in the State, and the demand for a ten week's session is practically unanimous. The statue books of the State of New Jersey are overcrowded already and if those elected to enact new laws will conduct the business before them with the despatch of an ordinary fifteen dollar a week bookkeeper there will be no excuse for more than twelve weeks of the Assembly at the most. President Read of the Senate, and Speaker Pilgrim of the Assembly, have both urged this on the members of the respective bodies. Senator Read's warning was:

"There's one other question I wish to bring to your attention, and that is the usual demand for a short session. It is unnnecessary for me to remind you that under our rules, which are adopted with the idea that the public shall have full notice of contemplated legislation and have a chance to enter their objections if they consider it harmful, a bill cannot receive final consideration less than two weeks from the time of its introduction, and the same consideration by the other branch of the Legislature means that almost a month must elapse before such bill becomes a law. Therefore I urge upon you and trust that you in turn will ask your constituents to see that all legislation which you may have in mind for introduction at this session of the Legislature shall be prepared and introduced as early as possible. A short session lies as much in the hands of the public that demands it as it does in ourselves."

Sunday the British announced that they had abandoned all positions on the Gallipoli peninsula and escaped from the Turks without the loss of a single man. Monday they learned how it was done when reports from Africa showed that the Turkish army was very busily engaged hundreds of miles below.

All our troubles with Germany over submarine activities will be settled within a few days—if they do not sink another boat-load of women and children before the customary apologies are cabled across the ocean.

Mme. Schwimmer quartered fifty of the Ford peace party delegates in a sanitarium at the Hague, where they were forced to eat nuts, they charge. That bunch eat nuts. Good heavens! Are they cannibals?

Mrs. Mohr is on trial in Providence for the murder of her husband. No one would object to the shocking case being tried in Providence if they would only keep it off the front pages of New York newspapers.

A woman's character is the most delicate flower that grows on earth, a little breath withers it; it fades and is soon as dead as last year's roses.

PROCTOR'S THEATRE

The Triangle Plays offered at Proctor's, starting tomorrow and continuing the rest of the week, include Lillian Gish and Roszika Dolly in "The Lily and the Rose," and Charles Murray, in "The Great Vacuum Robbery." Miss Gish will be remembered for her portrayal of Elsie Stoneman in "The Birth of a Nation," recently presented here. Roszika Dolly is no other than the world-famous danseuse, who recently appeared at the New York Winter Garden, and is now featured in Ziegfeld's "Follies." With such a cast and direction this feature cannot but help be perfect in every respect. Charles Murray, who can always make one laugh, is at his best in "The Great Vacuum Robbery," and assumes the part of an amateur detective. The management well deserves the appreciation of the patrons for their untiring efforts to provide clean, wholesome entertainment for the amusement seekers of this vicinity. The vaudeville bill starting temorrow includes one of the most stupendous productions ever offered in this city. It is entitled "Forty Leagues Under the Sea," and carries a whole carload of scenery. The lighting and scenic effects are beyond description, and this feature will prove a revelation to the patrons. Mr. and Mrs. John Ellison will entertain with an original line of patter and song. The Carre Sisters offer an exceptionally brilliant musical act, and Silver and Duval are classy entertainers, who will immediately win favor with the audience. Don't forget the big bazaar tonight. There will be handsome presents given away, and a special comedy surprise will be introduced. "The Red Circle," Pathe's newest serial, which is appearing at Proctor's Theatre every Friday, the second episode being presented on Friday of this week, is one of the greatest serials ever produced. It is even better than the "Exploits of Elaine" and "Neal of the Navy." The stories were written by Albert Payson Terhune, one of America's greatest writers, and famous for his gripping tales of love and adventure.

—That funny fellow Scoop is on the classified page.

Offagin, Onagin

STRICKLAND W. GILLILAN

Ancientness

The oldest thing that there can be,
Is year-before-last's motor-car—
Yea, you can take the word from me,
Those are the oldest things there are!

The pyramids that dot the sand
There in the Sphinx's neighborhood,
Are still so new they wear their brand,
Compared with this, 'tis understood.

Just ask an agent, who would sell
A next-year's model bright and new,
And he will either hint or tell
That what I've stated here is true.

To thresh your wheat or oats with flails
Is no less ancient than to strive
Along the Lincoln-Dixie trails
In something with a right-hand drive!

Finnigin Filosofy

No pla-ace is as bad as ut seems t' yez whin ye're homesick in ut; in' naythe is anny pla-ace as good as ut seems whin yere homesick fur ut.

You Know Him

When you hear a fellow boasting
like an empty-headed dub,
You may spot him for a member of
the Lick-and-Promise Club.

Be Merciful

Dear Offagin—How can I arrest falling hair?—M. H., Leroy, N. Y.

Ask a policeman, or other person accustomed to making arrests. Anyway, why should you arrest your hair for falling? Was it the first offense? It seems rather a brutal thing to do to hair the first time it falls. Help it up and give it another chance. Ten to one it will never fall again. Ours never fell but once, and we never had it arrested. Treat your hair as you would want to be treated under similar circumstances. Maybe someone tripped it.

Can It Be?

Dear Offagin—Is the fact that some of the Bulgarian officers refuse to fight against Serbia and Russia responsible for calling them the Balkin' states?—E. D., St. Louis, Mo.

Dunno.

Bitter Partisanship

Editor—What in the world does this mean! The first letter dropped off from the word "mass meeting" as referring to the Republican rally last night!

Assistant—The head proof-reader is a red-hot Democrat.

This Matter Of Names

A young man in Maryland recently married a girl named Umbrage. It was an elopement, and the bridal monicker was in conformity to their desire to keep it dark. However, the young man is not the first benedict who took umbrage on the very day of his wedding.

Not Whittier's

Of all mad words from bookkeeping men,
The maddest are these: "Who's had this pen?"

His Bitter Definition

Paw, what is a co-operative bank?

It is one, my son, in which the stockholders and the bankers have each their work to do in running the concern. The stockholders attend to the assessments, and the bankers to the dividends.

This Mad, Mad Age

It would be highly interesting to listen till sleep came to one's relief, to a joint debate between the eugenophobes and this preacher guy who wants to get fine women to marry all the maimed war and navy heroes.

Newly Defined

"What is your idea of being really intoxicated?"

"A condition in which the intoxicatee cannot explain how he happened to become so."

Where He Was

"Where is your oldest brother, Willie?"

"He is away taking his entrance examinations."

"Oh! He's starting to college?"

"No. To the insane asylum."

The Young Lady Across The Way

The young lady across the way says she saw in the paper that the tariff was soon to be taken out of politics, and she supposes Congress will attend to it from that time on.

Health Talks

BY WILLIAM BRADY, M.D.

Worry

IN A WELL regulated household there should be a fair and equitable division of the worrying. The father, for instance, should worry about his life insurance premiums, his sick and accident insurance premiums, his income, his character and his future existence or non-existence, as he believes. The mother should worry about her bread and cakes, her new clothes, the children's cleanliness and health. Whatever more worrying may be necessary should be passed around so that every one may have a share.

The great trouble in some households is that father or mother assumes the burden of doing all the worrying. This is hardly fair. It makes father or mother very difficult to get along with, if not easy to get along without. Generally it is mother who worries most. Somehow she imagines she will be happier if she has plenty to worry about, so she borrows some of father's worries, and father just grins and bears it the best he can.

Father has a way of coming home at night and wondering why mother is so anxious to get out and gad the streets or hang round the bargain sales. Home looks pretty good to father when he arrives home from work. If he had to stay around the plant where he is employed, and make himself generally useful there 168 hours a week, you can rest assured that he too would be only too anxious to welcome any chance diversion which might relieve the monotony.

Whoever worries ought to do so privately.. If one is afraid little Johnny's illness or accident is more serious than one's husband or wife believes, or that business is going to be bad next month on account of the backward season, or that the sun is going to cool off and stop warming the earth pretty soon, keep it strictly private. Why spread gloom? Be a Christian. Do good in the world. Be an optimist. Look on the bright side and ignore the darker side. Genuine cheer or even spurious cheer goes a long way toward the making of a happy, healthy family.

Take invoice, you who worry. How much has worrying netted you to date since you first stocked it?

QUESTIONS AND ANSWERS

How To Find Out

Kindly advise me what kind of examination is necessary to determine whether one has tuberculosis. Is it sufficient to tap on the upper part of the chest and listen with the ear? Do these symptoms suggest tuberculosis: Anemia, frequent headache, nervousness, soreness in right chest, blood pressure 143?

Answer—The patient must remove all clothing above the waist line. The examination must cover the entire chest, fore and aft, above and below. The temperature, pulse and breathing must be observed. All these things must be done on different occasions, possibly half a dozen times, in order to reach a positive conclusion in an early case. The symptoms you describe do not suggest tuberculosis, but neither do they exclude it.

Blood Pressure And Tonsils

Have been advised to have my tonsils removed—have had repeated attacks of quinsy. But an insurance examiner finds my blood pressure a little high. Would that make the operation inadvisable?

Answer—It would be better to have the tonsils removed.

Dr. Brady will answer all questions pertaining to Health. If your question is of general interest it will be answered through these columns; if not it will be answered personally if stamped, addressed envelope is enclosed. Dr. Brady will not prescribe for individual cases or make diagnoses. Address all letters to Dr. William Brady, care of this newspaper.

Vest Pocket Essays

BY GEORGE FITCH

CHARITY

CHARITY consists of giving things to the poor. Some people use it in place of religion, some indulge in it as an amusement, while others manufacture the very finest kind of advertising, disguised as pure reading matter, from it.

If it was not for charity, many of our richest women would die of *ennui*, most of our captains of skindustry would still be feeling mean about it and some of our poor would be poorer than ever.

Charity has been praised and written about since writing was invented, and a great many famous remarks have been made about it. "Charity begins at home," is one of these. If husbands were as crazy about staying at home as charity is, many of our most successful divorce lawyers would be hauling dirt for a living.

Another writer advises charitable people not to let one hand know what the other is giving. This advice is greatly misunderstood. Some people think that because the left hand can't hear a brass band or read a scarehead story, it isn't going to get onto what the right hand is giving anyway.

"Charity endureth all things," is another vast truth. Charity, for instance, has to bear up under the burden of the boodle alderman who inflicts bad water, poor food, and ancient sanitary protection upon the poor people and then wins great fame at Christmas by giving each family a pair of shoes as a sort of rebate.

There are many very beautiful forms of charity, such as free hospitals, day nurseries, orphans' homes, employment bureaus, and relief stations. There are other very creditable charities too, such as taking a library off of Andrew Carnegie's hands, buying something from the poor, starving beef trust,

Buying something from the poor, starving beef trust

or telling a young lady of forty-nine that she has a Mary Pickford dimple. Charity consists not only in relieving the appetite and the wardrobe, but the mind also, in just such manners as this.

One of the most popular forms of charity is the Charity Ball. By means of this excellent institution, the dressmakers are given work, the hackmen are made prosperous, the poor struggling musicians are relieved from want and the caterers are enabled to boot the wolf from the door next day with a cheerful smile.

Views Of The Press

Growth Of Language

THE HESITANT, though by now nearly universal adoption of the word movie, unquoted, to designate a motion picture, is but one among nearly a score of new words and phrases whereby the art of the screen (there you go) has enriched the English vocabulary. And, of course, these have their counterparts in foreign tongues, for the movie recognizes neither space nor boundaries except as it is officially censored. To begin with, there are the rough and ready verbs rooted in the several nouns; for example, "movieize," one of the newest and hardest to swallow; "filmize," "pictureize" and "scenarioize." In direct descent from these are such offspring as "filmization" and "picturization." Both of these now have the sanction of general usage. Film is a word of long and honorable standing, but a "five-reel film" is something new and distinctive, as is the phrase "on the screen." Everyone knows what it is and no one thinks of it as anything other than that. It is a real addition. Then there are "picture plays" and "releases," both definitely subservient to the new art, to say nothing of the cinematograph and nickelodeon. The last word seems to have been grafted on the great motion-picture tree by professional slang breeders. It had its day, to be sure, but it soon ceased to apply and has died a natural death. Cinematograph also is now infrequent in this country, but in Latin-speaking lands its abbreviation, "cinema," has become the standard appellation. In South America this has been still further and affectionately contracted to "cine," and of the "cine" our Spanish-speaking neighbors are among the most faithful adherents. A film can be carried across mountain trails and exhibited in amusement places that would give the starring artists nervous prostration. This growth of the vocabulary is none the less interesting because the automobile, aeroplane, trolley car and all leading inventions have exerted a like influence on language. Some of the terms may follow "nickelodeon" into obscurity. Many of them are so clumsy that this seems desirable and inevitable. But at present the facts must be faced. What would one have thought twenty years ago to read that "Charlie Clickford, the famous movie star, will be seen on the screen at the 'Film' tonight in a five-reel picturization of 'The Queen of the Cinema,' a thrilling picture play just released by the X Y Z Motion Feature Corporation"? —*Springfield Republican.*

Cartoons Of The Day

SOME DAY

—Bradley in Chicago Daily News.

People's Legal Friend

BY E. R. BRANSON

The Lease And the Landlord

Q. (1) Some months ago I leased a house. At the time the lease was taken, I paid the first month's rent and it was stipulated in the agreement that the landlord would make certain improvements, such as installing sewerage, water, etc., which were to be completed and the house ready for occupancy by a certain date, the date being the time the lease began to be in force. It was, however, a month or more after the lease had been in force before these improvements were completed, through the negligence of the landlord. The house was not ready for occupancy, but we moved into it on the thirty-first day of the month, because it was necessary for us to vacate the house we were then occupying. We had placed some of our property in the house about the middle of the first month of the lease, but the house was not ready for occupancy and by doing so then we were put to much inconvenience by reason of the unfinished work. In view of the above facts, would I be within my rights to deduct, now or at the time my lease expires, the amount I paid for the first month's rent? (2) With the consent of the landlord, I had certain work done on his property. Neither of us knew what such work would cost and no limit for this expenditure was mentioned, but it was expressly agreed between us that I should pay for the work when finished, and he—the landlord—would reimburse me for the full amount. Has the landlord any right to raise objections now to the payment of this amount to me because he thinks the charge made by the workman excessive, it being the usual rate charged for such work? Will he be bound by our agreement?

A. (1) If the landlord violated his agreement, and there was no act amounting to a waiver on your part, he should compensate you for such breach. (2) The amount of the compensation would depend upon what could be considered a reasonable and fair restitution.

The Ambassador's Son

Q. (1) May a person vote at a primary although not of age at that time, if of age before the election? (2) Can a United States ambassador's son hold the office of President of the United States if born in a foreign country?

A. (1) No. (2) No.

We Are In The Dark

Q. How may a stockholder in a company know the financial resources of the company and how may the stockholder know whether he or she is getting a square deal? If the company guarantees a certain per cent., isn't it obliged to pay, even though the concern is in debt?

A. An answer to your question depends upon the character of the corporation. The facts are not stated in such a way that you could be definitely advised. Consult your lawyer and give him detailed information.

When The Receipt Is Valid

Q. If a receipt for the payment of money has not been contradicted, does it constitute evidence of payment? A. Yes.

An Unpublished MS.

Q. Does one have property rights in an unpublished manuscript?

A. Yes.

Mr. Branson will be glad to answer all questions. If your question is of general interest it will be answered through these columns; if not, it will be answered personally if stamped, addressed envelope is enclosed. Address all letters to E. R. Branson, care of this newspaper.

Pepper Talks

BY GEORGE MATTHEW ADAMS

I Would Rather

I Would Rather—

Be a plain Friend, Valued, Trusted, Honored and held at all times unquestioned in my motives—just Loved and Believed in—than to have all the Wealth of the Richest, or all the Fame of the most Famous. Wouldn't you?

I Would Rather—

Do my work today, Humble and Plain though it may be, so long as I do it Honestly and Courageously and Efficiently, and enter a report at its close that represents the best of which I am capable, than to be given the handling of large affairs and feel at the end of my day that I had slighted here and there and that the importance of the job had taken from me my feeling of Responsibility and torn away those little attentions that make the finished job right. Wouldn't you?

I Would Rather—

Have a Character that at all times would represent Courageous Service performed, and Helpfulness put afloat wherever its influence might touch, than to have all the Acclaim that might follow in the wake of mere Reputation or Hereditary Honor, which might be shattered in a single day by some single stroke of Fortune. Wouldn't you?

I Would Rather—

Be a believer in the ultimate Great Reward for all Service and in Absolute Goodness as a permeating force among men, than to be a Doubter and a Questioner and thus lose the hourly joy and happiness that never fails to enter the life and very soul of the man who has the courage to Believe. Wouldn't you?

Current Poetry

Food For The Gods

Upon Pazazza's bill of fare
(O that expensive place!)
The ruling price of pommes de terre
In agony I trace;
And as I pay for fricassee,
Or other such fal-lal,
My fancy chaste goes back to taste
The sandwich made by Al.

How often, oh, how often in
An earlier, happy day—
When empty-pocketed I've been,
With pay-day far away—
I've sought, at noon, that Dutch saloon
And sung a madrigal,
And bit apart that work of art,
The sandwich made by Al.

Art? Yea, 'twas architecture too;
A structure all supreme,
Such as a Richardson might view,
In some inspiring dream.
You gloat upon the Parthenon,
From base to capital?
Pish, pooh and pshaw! You never saw
The sandwich made by Al.

He didn't cut the bread too big,
For Al had artist's pride;
But oh! the quantity of pig
He deftly placed inside!
It was a meal for men of steel,
Like Roland or his pal,
Or any man Gargantuan—
The sandwich made by Al.

Lucullus knew one way to dine—
We have historians' words!
When melted pearls within his wine
Washed wings of humming-birds.
But, gee! I'll bet Luc' never set
A dish before his gal,
Though costing much, that e'er could touch
The sandwich made by Al.

—*John O'Keefe, in New York Herald.*

Snap Shots

By Jay E. House

Next to a good-looking woman, the man who is trying to attend to his own business attracts the most favorable attention.

Mrs. Tug Watts says too many women persist in the practice of making a corset do the work of anti-fat.

When a smart man acts the fool that means he has over-estimated the value of the advertising it will bring him.

Whiskey will make a man love his enemy quicker than religion. But the feeling induced by religion lasts longer.

Next to the injured husband, the coroner's jury appears to find out the least.

The smaller the town the more likely it is to have a restaurant known as the "Bon Ton."

An "easy" town is one in which a wrestler can earn a living at his trade.

A Kansas City minister says the best time to be married is right after the Wednesday evening prayer meeting. Eph Wiley says it probably is for timid couples desirous of avoiding a crowd.

If a man has broad shoulders the women consider him handsome.

Every father fondly imagines that the weight of his baby is a matter of importance to his friends.

Go back far enough in a quarrel between two women and you will find a runt of a man.

When a man reaches the age at which his personal appearance ceases to interest him he calls attention to the fact by growing whiskers.

Household Hints

APPLE DISHES

Delicious Apple Sauce — Two pounds apples, pared and sliced. Put them on fire with one cup water, one-fourth pound sugar, one tablespoon butter, a stick of cinnamon, juice and rind of one lemon. Stew until soft. Remove from fire and beat with egg-beater till smooth and light.

Stewed Apples—Pare, core and quarter six apples. Stew until tender in one cup water. Remove from fire. Squeeze over them the juice of half a lemon, then sprinkle over them three tablespoons granulated sugar and one teaspoon cinnamon. Cook apples in shallow pan so as not to break them.

Apple Salad—Two cups diced apples, one cup dates cut into small pieces, half cup nutmeats ground or broken in small pieces. Mix well and serve with following dressing: Juice of one lemon, half cup apple juice, one-third cup sugar, whites of two eggs, one tablespoon cornstarch. Stir all ingredients together and beat gradually in double boiler until it thickens.

Apple Fritters—Beat one egg in half cup of milk, add one tablespoon sugar, one tablespoon melted butter, pinch of salt, one-fourth teaspoon powdered cinnamon. Mix well, then stir in one cup of flour sifted with one teaspoon baking powder. Add two large apples chopped or cut fine. Fry in butter and sprinkle with sugar.

Apple Pudding With Whole Wheat Bread—Line buttered baking dish with thin slices of buttered whole wheat bread; add a layer of sliced sour apples and sprinkle with cinnamon, then more buttered bread and apples until dish is full, having apples as last layer. Melt one cup sugar in one cup water, pour over pudding, cover and steam two hours. Serve hot with hard sauce.

MINCEMEAT

Two pounds lean beef boiled, and when cold chopped fine.

One pound beef suet, freed from strings, and powdered.

Two pounds raisins, seeded and cut in half.

Two pounds currants, washed good and dried.

One pound large seedless raisins.

One pound citron, shredded fine.

Five pounds apples, peeled, cored and chopped.

One tablespoon each of cloves and allspice.

Two tablespoons each of cinnamon and mace.

One tablespoon salt, one teaspoon grated nutmeg, 2½ pounds brown sugar.

Mix well together and add one quart of fruit juice and one pint of cider. Mix well and put aside in stone jar to mellow.

SIMPLE HOME REMEDY

Home-Made Liniment—Five cents' worth hartshorn, five cents' worth spirits of camphor, five cents' worth of arnica, two ounces turpentine, one cup very strong vinegar, one whole egg. Put this in one quart bottle, shake ten minutes. Apply externally only.

THE TABLE

Reliable Eggless Fruit Cake—One pound fat salt pork chopped fine; pour one pint boiling water over it and let stand until cold. Stone one pound raisins, wash and dry one pound currants, cut one-fourth pound citron and one cup walnut meats into small pieces. Stir one large teaspoon soda into one cup molasses. Then take one pound brown sugar, one teaspoon cloves, one teaspoon cinnamon and one of nutmeg; stir these and other ingredients together, adding flour enough to make a stiff batter. Bake in bread pans for two hours in a very slow oven. This recipe makes three loaf cakes. If properly wrapped, loaf cakes will keep a year. It is adaptable for small or individual cakes, for layer cakes set together with any preferred filling or for loaf cakes.

Creamed Celery—Wash celery, using a vegetable brush; cut in small pieces, drop in boiling water and salt. At end of ten minutes, when tender, drain; pour white sauce over it. White sauce: One cup milk, three tablespoons butter, three tablespoons flour, one-half teaspoon salt. Melt butter, add flour, then milk; stir until mixture thickens.

INTEMPERANCE OF PROHIBITION,' TAFT TOPIC

FORMER PRESIDENT TAFT as HE APPEARS as A PRIVATE CITIZEN

Declaring himself in favor of temperance, former President Taft has just struck a blow at what he calls the intemperance of proposed prohibition in California. His declaration, before a convention of California hotel men, has become a big topic in the Golden state, where it is being given wide circulation by the bonifaces.

"I believe in temperance," said Mr. Taft, "and what I want to avoid is that the men who do not believe in temperance and the men who are moderate in their views of everything should not be ground between the top and the nether millstones of the extremes on both sides of that question.

"Therefore, I am opposed to either saloon-keeper rule or to the extreme of prohibition. Let us deal with the matter in a common sense way. Let us deal with human nature as it is. Understand what the conditions are and then adopt the laws to ameliorate them. Do not put a lot of laws on our statute books that we know in our hearts we can't enforce—just an attempt to fool the people.

"Let us have a system of local option where in a community they will support the enforcement of law."

Great Holiday Sale

Large assortment of Genuine Cut Glass, Aluminum Ware, China Ware, Domes, Christmas Tree Lights, Searchlights and Winslow Ice Skates. Handsome Souvenirs given with a 50c purchase.

The Standard Hardware Store

184 EAST FRONT STREET

FITTIS BUILDING.

We Will Help You Save Money

If you feel that your insurance rate is too high, come to us and we will show you a make-up of it, and advise you how it can be reduced by making improvements. You not only will be able to save money, but will eliminate the fire hazard at the same time.

Auto fire 1%.

REAL ESTATE LOANS RENTS

GEO. M. CLARKE CO. Babcock Bldg. Telephone 206 Plainfield.

INSURANCE OF ALL KINDS.

TRY A PRESS WANT AD.

Daddy's Bedtime Story—

How Holland's Famous Boy Spent His Time.

Painted His Mother Over and Over.

"THE neat little country of Holland," daddy began, "has a wonderful coast that its brave people have won from a greedy sea. For hundreds of years they have forced the waves back, back and by their clever dikes held it there. So you must please imagine a low, flat country without our beautiful hills and valleys, always hanging in blue-gray mists that the sunlight has a wonderful way of making look greenish. Next to the dikes what you would notice first would be the windmills that grind the grain for the little Hollander's bread."

"Tell us about the children, please, daddy?" asked Jack.

"I'll tell you about one famous Dutch child instead. He was the son of a miller, and from the time he was old enough to toddle away from his mother in his little wooden shoes that went 'clop-clop, clop-clop' every time he stepped, he spent his time in his father's dim old mill, lighted by only one window, which threw a shaft of light upon a few objects and left the rest in deep shadow.

"Now, this seems like a very small thing, but you must please always remember what an important part it played in this rare child's fate. But before his fate really came to him he spent long hours walking across the gray-green Dutch meadows and studying the flowers and plants that grew in the parks near the old University of Leyden, close to his home. He loved the river Rhine and spent hours watching the ships come and go and the sunlight frighten on its waters. When it came time for him to go to college his parents wished to make a priest of him, but by this time the boy himself knew that he wanted to be an artist. This all happened 200 years ago, but this dreaming boy who loved to play in the dim old mill with its one sunbeam is still known all over the world as one of the masters of light and shadow."

"Who was he, daddy?" cried both children.

"He was Rembrandt van Rhyn, which means Rembrandt of the Rhine. So he studied and worked hard, hoping always to be a great artist, and one of the first things he painted was his father's old mill. Over and over again he painted his mother, sitting so sweet and still with her Bible in her hand. What money he made selling his pictures he gave to her, and moving up to Amsterdam, he passed all his long life making beautiful pictures of rooms with one light beam across shadows, his mother and the simple, quaint Dutch people that he never cared to travel far from. Some day, if you are both good children, I will take you to see a copy of his famous 'Night Watch.' The real one is in Amsterdam," daddy promised.

Married Life on $80 a Month

BY MRS EVA LEONARD

Mother Morton Has a Plan for Rectifying a Great Mistake.

"Give me a knife and I will help you peel the potatoes," said Mrs. Morton, sitting down with the pan in her lap.

"Now, what is this about Julia Osgood's broken engagement?" she asked when she and Molly were busily working on the tubers.

"The first we knew of the trouble was when she came back to work," began Molly. "John and she were always good friends and she told him something about the trouble. It seems that his mother is very aristocratic and will not consent to having her son marry a stenographer. She threatened to disinherit him if he persisted. Julia had an idea that it would be too much of a sacrifice for him to make. She said he would tire of a woman who had cost him so much."

"I should think he would be the judge of that," interrupted Mrs. Morton.

"Well, she let her imagination run away with her and thought he wanted to break it up, so she gave him back his ring. He thought perhaps that she did not care to marry a poor man. Both of them are miserable and it is all so useless," said Molly desperately.

The old lady snorted as she rapidly dropped the parings into the pan.

"There is a strong prejudice against meddling with people's love affairs, perhaps because of the ancient superstition that matches are made in heaven. As to that we have only to keep our eyes open, to be sure that we could hardly bungle worse than heaven, if that is the case." She smiled grimly.

"I know the old proverb says, 'Mind your own business,'" remarked Molly, "but——"

"I never minded my own business but once, and then I was sorry." She bobbed her head fiercely. "The old proverb sums up the wisdom of selfishness. It is the result of the harrowing experiences of people who tried to help someone who resented it, and if one is looking for comfort it is wisest to follow it. I have had several scratches myself." She smiled reminiscently. "But with good blood they heal quickly. We have got to the place where it is proper to offer help in time of physical troubles; perhaps the time will come when even heart troubles will offer a chance to help."

"Can you think of any way in which I could help?" asked Molly. "Julia is very proud and she would resent any interference. The help must come 'unbeknowns,' as the delivery boy says."

Mrs. Morton worked in silence for some time.

"When does that trial of Tyler's come off?" she asked.

"Next month," replied Molly.

"Now, he will be there. Couldn't you get a chance to sound the young fellow? You could soon tell whether he cared for her or not, and if he does, let him know the true state of affairs. That would be all that would be necessary if he is the right sort," suggested the old lady.

"How could I manage that without Julia's suspecting anything?" Molly's tone was full of doubt.

"Make an appointment, if necessary. You and your husband could go out together, but I believe a woman would be less likely to make a bungle of it if she was alone. I was never any good at anything like that; never had a bit of tact," continued Mrs. Morton, "but I believe you would succeed all right. It is ticklish business, though," she added, shaking her head.

"Well, I will think about it and see if I cannot plan some way to see him," said Molly thoughtfully.

(To be continued.)

AND THE WORST IS YET TO COME--

Temperance NEWS AND VIEWS

Conducted by THE W. C. T. U.

Just before Xmas the Plainfield branch of the W. C. T. U. packed three barrels of clothing and Xmas gifts. One was sent to the Vineland Training School and two barrels to the Mission Yacht Association, Brooklyn.

Letters of acknowledgement have been received in which Capt. Benn writes that men, women and children living in the boats, men along the waterfronts, captains and officers of ships, and the homeless sailor no longer able to work were all made happier and more comfortable by the gifts sent by the Union. "I assure you of our sincere appreciation. With your generous co-operation, the work of the Mission Yacht has become far more efficient, and the good literature we distribute among the sailor men is carried by them into all the world, and passed on to others."

The two barrels contained fruit, candy, picture books, toys, games, comfort bags and money, $15 having been collected by Mrs. M. C. Dobbins, who is superintendent of work among soldiers and sailors.

The Vineland Training School has 150 feeble-minded children, who were all made happy by the suitable gifts which their barrel contained. The superintendent reports that every child had a present.

Petersburg, Ind., Jan. 5.—While a man begged that the liquor be distributed among the physicians of the town to be used as stimulant, members of the Woman's Christian Temperance Union, late yesterday destroyed seven gallons of whiskey, a quantity of wine, and several cases of beer which had been confiscated in recent raids on "blind tigers."

The Indiana Brewing Company closed its brewery and went out of business. The reason given out is that prohibition under local option votes has so increased in the surrounding territory as to make the business unprofitable.

An editorial in the Lexington Daily Leader says:

"A prominent distiller, who was in the city today, said that the output of distilleries throughout the State has been materially reduced, largely because of the prohibition activity, and that some manufacturers were warehousing only one half of their former crops."

The presence in a State of even one man who works energetically for prohibition, thoroughly frightens the liquor men.

A former saloonkeeper, recently converted, relates how, when he took charge of a saloon owned by a prominent Trenton brewer, the brewer, a financial magnate, said to him: "You are about to start in a wonderful business, but if you would succeed take my advice—Sell it! Don't drink it!"

The illustration below and comments, clipped from Every Week, tell the same story from the viewpoint of the man behind the bar:

"All day long he stands watching lips that touch liquor; but no liquor ever touches his. Beer-barrels to left of him, beer-barrels to right of him, volley and thunder; but he walks through the swinging doors at night as dry as one of Mr. Bryan's speeches. You may not know it, but it's a fact that many, many bartenders never touch a drop. 'The stuff rots your shoe-leather, I notice,' says this one, 'and if it does that to shoe-leather what must it do to stomachs?'"

With the dawn of 1916, State-wide prohibition laws already adopted will go into effect in seven more States, namely, Colorado, Arkansas, Idaho, Iowa, Oregon, South Carolina and Virginia.

These States, by the latest census, contain a population of approximately nine million people.

Thus, nine million more of our fellow citizens have voted themselves free from the curse of the alcoholic liquor traffic.

This is the largest number of people that ever won prohibition within one year.

During 1916 the following States will vote on State prohibition: Vermont, Montana, South Dakota, Nebraska, Michigan and California, with doubtless others to follow. Utah and Florida will likely win prohibition by act of the Legislature.

So that 1916 promises a continuous fight against the traffic, with hope of many victories.

STANDARDIZE BAKING POWDER

Washington, Jan. 12.—Hoping to standardize baking powders so that the health of American people will not be endangered by frauds, a gathering of baking powder experts will meet with the government joint committee on definitions and standards at the Bureau of Chemistry here, on Friday. This committee is undertaking to find out just what constitutes the accepted formulas for foods and drugs, in order that some standard may be defined. This is necessary in order that the Federal and State officials may be aided in enforcing the food and drug laws.

—Until you have canvassed the readers of this newspaper on the matter, do not decide whether or not this may be a "poor time to sell" that property

Corporation Notice.

Notice is hereby given that the following Ordinance has been introduced before the Common Council, read the second time and ordered engrossed preparatory to its third reading, and that it is the intention of the Council to adopt the same.

J. T. MacMURRAY,
City Clerk.

Plainfield, N. J., January 3, 1916.

AN ORDINANCE

Concerning the Building of Outdoor Fires Within the Fire Limits of the City of Plainfield.

The Inhabitants of the City of Plainfield by their Common Council, do enact as follows:

Sec. 1. That in order that the danger to citizens and property from fires shall be reduced, no person shall build, light, start, or cause to be built, lighted or started out of doors upon any lot or premises within that portion of the City of Plainfield, known and designated as the fire limits, to wit:

In the district contained within the City of Plainfield within the following boundary lines or within the additional space included within lines drawn one hundred and fifty feet beyond and parallel to the said boundary lines:

Beginning at the intersection of the centre line of Green Brook and the centre line of Elm Place, thence extending along the centre line of Elm Place to its intersection with the centre line of East Front Street, thence along the centre line of East Front Street to its intersection with the centre line of Washington Street, thence along the centre line of Washington Street to its intersection with the centre line of East Fourth Street, thence along the centre line of East Fourth Street to its intersection with the centre line of Watchung Avenue, thence along the centre line of Watchung Avenue to its intersection with the centre line of East Fifth Street, thence along the centre lines of East Fifth Street and West Fifth Street respectively to the intersection of the centre line of the latter with the centre line of Madison Avenue, thence along the centre line of Madison Avenue to its intersection with the centre line of West Fourth Street, thence along the centre line of West Fourth Street to the centre line of Central Avenue, thence along the centre line of Central Avenue to its intersection with the centre line of West Front Street, thence along the centre line of West Front Street to its intersection with the centre line of Grove Street, thence along the centre line of Grove Street to its intersection with the centre line of Green Brook, thence through the centre line of Green Brook to the place of beginning.

No fire shall hereafter be made in any building within the fire limits of the City of Plainfield unless such fire be wholly contained and confined within a fire-proof stove or furnace or similar device of some design first approved in writing by the Chief or Acting Chief of the Plainfield Fire Department, under the penalty of a fine not to exceed one hundred dollars or imprisonment for a term not to exceed sixty days, or both such fine and imprisonment, in the discretion of the Court before which conviction is had.

1 5 2-w

Corporation Notice.

Corporation Notice of application of the Common Council of the City of Plainfield to the Court of Common Pleas of Union County for the appointment of commissioners to assess benefits for street improvements.

Notice is hereby given pursuant to an Act of the Legislature entitled "An Act to authorize the improvement of streets and highways in cities of this state and to provide for the payment of the expense of the same and for the assessment of the benefits of such improvement upon the land and real estate benefited thereby," approved June 17, 1899, and the amendments and supplements thereto, that application will be made to the Common Council of the City of Plainfield to the Court of Common Pleas of the County of Union at the Court House in the City of Elizabeth on Friday, the fourteenth day of January A. D. 1916, at the hour of 10 o'clock in the forenoon, or as soon thereafter as the said court can hear the said application, for the appointment of three commissioners who shall be freeholders and residents of the City of Plainfield, as commissioners to estimate and assess benefits, respectively conferred upon the several lots and parcels of land and real estate peculiarly benefited by the permanent improvement of streets under the ordinance of said city whose title is hereinafter specified, and to perform the duties and execute the powers conferred by said Acts of the Legislature. The title of the ordinance above referred to is as follows:

"An Ordinance for the Permanent Improvement of a Section of West Third Street in the City of Plainfield with Permanent and Durable Concrete Pavement, and to Provide the Necessary Funds in Advance of the Collections of Assessments for Benefits," Approved August 20, 1914; and the streets and parts of streets benefitted by the said permanent improvement are as follows:

West Third Street, from the northeasterly side line of Liberty Street to the southwesterly side line of Plainfield Avenue.

By order of the Common Council of the City of Plainfield.

JAMES T. MacMURRAY,
City Clerk of the City of Plainfield.

Dated December [illegible], 1915. 12 29 2 w

Plainfield, N. J., January 3, 1916.

Notice is hereby given that Jacob Slimm has applied to the Common Council of the City of Plainfield for an Inn and Tavern license to sell spirituous and fermented liquors at No. 37-39 Somerset Street in the Fourth Ward.

All persons knowing of any reason why such license should not be granted are requested to make known the same in writing to the City Clerk on or before the twenty-fourth day of January instant.

Done in accordance with the requirements of the "Ordinance to license inns and taverns, and to regulate and prohibit the sale of spirituous and fermented liquors."

JAMES T. MacMURRAY,
City Clerk.

Plainfield, N. J., January 3, 1916.

Notice is hereby given that Henry F. Windham has applied to the Common Council of the City of Plainfield for an Inn and Tavern license to sell spirituous and fermented liquors at Nos. 142-144 East Front Street, in the First Ward.

All persons knowing of any reason why such license should not be granted are requested to make known the same in writing to the City Clerk on or before the twenty-fourth day of January instant.

Done in accordance with the requirements of the "Ordinance to license inns and taverns, and to regulate and prohibit the sale of spirituous and fermented liquors."

JAMES T. MacMURRAY,
City Clerk.

Plainfield, N. J., January 8, 1916.

Notice is hereby given that Peter Gnerich has applied to the Common Council of the City of Plainfield for an Inn and Tavern license to sell spirituous and fermented liquors at the north corner of Park Avenue and East Second Street, in the First Ward.

All persons knowing of any reason why such license should not be granted are requested to make known the same in writing to the City Clerk on or before the twenty-fourth day of January instant.

Done in accordance with the requirements of the "Ordinance to license inns and taverns, and to regulate and prohibit the sale of spirituous and fermented liquors."

JAMES T. MacMURRAY,
City Clerk.

Plainfield, N. J., January 3, 1916.

Notice is hereby given that Godfrey J. Weinman has applied to the Common Council of the City of Plainfield for a Saloon license to sell spirituous and fermented liquors at No. 213 Park Avenue in the First Ward.

All persons knowing of any reason why such license should not be granted are requested to make known the same in writing to the City Clerk on or before the twenty-fourth day of January instant.

Done in accordance with the requirements of the "Ordinance to license inns and taverns, and to regulate and prohibit the sale of spirituous and fermented liquors."

JAMES T. MacMURRAY,
City Clerk.

Plainfield, N. J., January 3, 1916.

Notice is hereby given that Ellsworth C. Westcott has applied to the Common Council of the City of Plainfield for a Saloon license to sell spirituous and fermented liquors at No. 115 East Front Street in the First Ward.

All persons knowing of any reason why such license should not be granted are requested to make known the same in writing to the City Clerk on or before the twenty-fourth day of January instant.

Done in accordance with the requirements of the "Ordinance to license inns and taverns, and to regulate and prohibit the sale of spirituous and fermented liquors."

JAMES T MacMURRAY,
City Clerk.

Plainfield, N. J., January 3, 1916.

Notice is hereby given that Michael F. Watson has applied to the Common Council of the City of Plainfield for a Saloon license to sell spirituous and fermented liquors at No. 207 Grant Avenue in the Fourth Ward.

All persons knowing of any reason why such license should not be granted are requested to make known the same in writing to the City Clerk on or before the twenty-fourth day of January instant.

Done in accordance with the requirements of the "Ordinance to license inns and taverns, and to regulate and prohibit the sale of spirituous and fermented liquors."

JAMES T. MacMURRAY,
City Clerk.

Plainfield, N. J., January 3, 1916.

Notice is hereby given that The Eastern Bottling Co. has applied to the Common Council of the City of Plainfield for a Wholesale license to sell spirituous and fermented liquors at southerly corner of West Second Street and Central Avenue in the Fourth Ward.

All persons knowing of any reason why such license should not be granted are requested to make known the same in writing to the City Clerk on or before the twenty-fourth day of January instant.

Done in accordance with the requirements of the "Ordinance to license inns and taverns, and to regulate and prohibit the sale of spirituous and fermented liquors."

JAMES T. MacMURRAY,
City Clerk.

Plainfield, N. J., January 3, 1916.

Notice is hereby given that Frank Duke has applied to the Common Council of the City of Plainfield for a Wholesale license to sell spirituous and fermented liquors at No. 227 West Front Street in the Fourth Ward.

All persons knowing of any reason why such license should not be granted are requested to make known the same in writing to the City Clerk on or before the twenty-fourth day of January instant.

Done in accordance with the requirements of the "Ordinance to license inns and taverns, and to regulate and prohibit the sale of spirituous and fermented liquors."

JAMES T. MacMURRAY,
City Clerk.

Plainfield, N. J., January 3, 1916.

Notice is hereby given that George H. Westcott has applied to the Common Council of the City of Plainfield for a Wholesale license to sell spirituous and fermented liquors at Nos. 133-135 North Avenue, in the First Ward.

All persons knowing of any reason why such license should not be granted are requested to make known the same in writing to the City Clerk on or before the twenty-fourth day of January instant.

Done in accordance with the requirements of the "Ordinance to license inns and taverns, and to regulate and prohibit the sale of spirituous and fermented liquors."

JAMES T. MacMURRAY,
City Clerk.

Plainfield, N. J., January 3, 1916.

Notice is hereby given that John J. Sullivan has applied to the Common Council of the City of Plainfield for an Inn and Tavern license to sell spirituous and fermented liquors at Nos. 107-109-111 North Avenue, in the First Ward, which application is signed by

Joseph A. Meyers	J. E. Flannery
Samuel Meyers	A. T. Raymond
Nathan Meyers	Jos. H. Angerbauer
Jas. W. VanSickle	John B. Mottley
Armstrong Mulford	W. J. Kitchen
John F. McIntyre	G. J. Weinman

Citizens and Freeholders. All persons knowing of any reason why such license should not be granted are requested to make known the same in writing to the City Clerk on or before the twenty-fourth day of January instant.

Done in accordance with the requirements of the "Ordinance to license inns and taverns, and to regulate and prohibit the sale of spirituous and fermented liquors."

JAMES T. MacMURRAY,
City Clerk.

Plainfield, N. J., January 3, 1916.

Notice is hereby given that Michael J. Devine has applied to the Common Council of the City of Plainfield for a Saloon license to sell spirituous and fermented liquors at No. 456 West Third Street, in the Fourth Ward.

All persons knowing of any reason why such license should not be granted are requested to make known the same in writing to the City Clerk on or before the twenty-fourth day of January instant.

Done in accordance with the requirements of the "Ordinance to license inns and taverns, and to regulate and prohibit the sale of spirituous and fermented liquors."

JAMES T. MacMurray,
City Clerk.

1 5 2-w

Corporation Notice.

Notice is hereby given that the following Ordinance has been introduced before the Common Council, read the second time and ordered engrossed preparatory to its third reading, and that it is the intention of the Council to adopt the same.

J. T. MacMURRAY,
City Clerk.

Plainfield, N. J., January 3, 1916.

SUPPLEMENT TO AN ORDINANCE ENTITLED "AN ORDINANCE TO ESTABLISH A BUILDING CODE," APPROVED MAY 10, 1911.

The Inhabitants of the City of Plainfield by their Common Council, do enact as follows:

In buildings erected or used for school purposes floors having sufficient strength in every part to bear safely upon each and every superficial foot of the surface thereof a minimum live load of not less than seventy pounds avoirdupois shall be deemed adequate for use as classrooms only. In all other respects the provisions of the present code shall govern as heretofore.

1 5 2-w

ESTATE OF MARY A. P. REYNOLDS, Deceased. Pursuant to the order of George T. Parrot, Surrogate of the County of Union, made on the application of the undersigned, Executor of said deceased, notice is hereby given to the creditors of said deceased to exhibit to the subscriber under oath or affirmation their claims and demands against the estate of said deceased within nine months from the twenty-third day of December, 1915, or they will be forever barred from prosecuting or recovering the same against the subscriber.

HOWARD PRESCOTT REYNOLDS,
Executor.

Swackhamer & Bird, Proctors.
12 29 5w Fees—$11.10

New Jersey Civil Service Examinations
Open to residents of Elizabeth and Union County
February 2, 1916
Steam and Electrical Engineers—Also Steam Engineers.
Blanks must be filed one week in advance. Communicate with Civil Service Commission, State House, Trenton, N. J.
1 5 2-w

Local Sports In Entirety
General News In Brevity

Daily Press Sport News

Edited By H. S. Sharkey

Serving Its Twenty-ninth Year. PLAINFIELD, NEW JERSEY, WEDNESDAY, JANUARY 12, 1916. Sports Dept. Tel. 1300—Extension 3.

ELIZABETH WINS PAIR AT RAHWAY

Heinie Clauss Twice Rolls 223 on McCartney Alleys Last Night.

FOUR TILTS TOMORROW

Two Regularly Scheduled Matches and Two Postponed Series Will Be Decided One Night in Elks Senior League.

ELKS' SENIOR LEAGUE.
Standing of the Teams.

	W.	L.	P.C.	H.S.
New Brunswick	15	6	.714	1062
Elizabeth	17	7	.708	1011
Newark	17	10	.630	1014
Hoboken	16	11	.593	1053
Paterson	13	11	.542	992
New York	10	14	.417	989
Plainfield	11	16	.407	1015
Rutherford	11	16	.407	988
Jersey City	10	17	.370	1017
Rahway	9	24	.300	971

Schedule.

Tomorrow night—New Brunswick at Paterson, Rutherford at New York, Jersey City at Plainfield, Hoboken at Elizabeth.

Rahway Elks lost two games to Elizabeth last night. The only game the home Bills captured was the first one, the score of which was 814 to 807.

Elizabeth soared to 947 in the second game, and took the final by 19 pins, 873 to 854.

Four matches will be rolled tomorrow night. Besides the two scheduled series, Jersey City at Plainfield, and Rutherford at New York, there will be two postponed tilts decided. The Hoboken-Elizabeth engagement left over from November 23 will be rolled, as well as the New Brunswick-Paterson set-to, which was scheduled for tonight.

Heinie Clauss, the most consistent bowler in Elizabeth, registered 223 in each of his last two games on the difficult McCartney alleys last night. He averaged 205.1. Dave Malone rolled 213. Pat McCartney spilled 223 in the third, and Nulter 212.

The scores:

ELIZABETH.

Nolte	159	178	171
Blythe	158	172	158
Fiehl	129	161	187
Maloney	191	213	134
Clauss	170	223	223
	807	947	873

RAHWAY.

McCartney	190	175	223
Schmidt	123	157	165
Fyffe	145	153	145
Nulter	212	175	151
Koops	144	143	170
	814	803	854

TWO BASKETBALL GAMES IN TABS' HALL FRIDAY NIGHT

The T. A. B. S. court will be the scene of a great battle Friday night, when the Plainfield A. A. will clash with the Abstainers. Dip Jones says he has fed his crew on raw beef ever since they licked the Y. M. C. A. bunch last Saturday night, and has made them more ferocious than ever. Dip has also got a masked marvel whom he will spring on the Abstainers if the game is too close.

The T. A. B. S. Seconds will buck up against the fast-going Mohawks in the preliminary game. The Mohawks gave the Second a good walloping a few weeks ago, and Dispin says he has to even up things by putting a victory over on the Mohawks.

NEWARK KNIGHTS DOWN ASCENSION

Bayley-Paulus Hook Match is Postponed—Jack Speary Ill.

KNIGHTS OF COLUMBUS LEAGUE.
Standing of the Teams.

	W.	L.	PC.	HS.
Paterson	17	7	.708	969
Star of Bethlehem	15	9	.625	954
Newark	9	6	.600	956
Bayley	13	11	.542	997
Jersey City	14	13	.519	100[illegible]
Bayonne	14	13	.519	977
Plainfield	12	12	.500	930
Paulus Hook	10	14	.417	996
Ascension	12	18	.400	929
Olive Branch	2	15	.111	854

Schedule.

Tomorrow night—Plainfield at Bayonne, Bayley at Star of Bethlehem.

Newark bowlers tightened their grip on third place in the Knights of Columbus League last night when, on their own alleys, they took two games out of three from the representatives of Ascension Council. Jack Speary was sick last night and his place in the lineup was taken by Wall. The Newarks dropped the first game by six pins, the visitors turning in 866. The second game went to to Newark by thirty-six pins, with 905, and they took the last game by twenty-four pins with 884. Van Valkenburg tallied 206 and 202, and Andy Speary had 238 and 204, being one pin below a 200 average. Madden tallied 212 and 202.

The match between the Bayley and Paulus Hook Council teams, which was to have been rolled last night on the Paulus Hook alleys, was indefinitely postponed. The match was originally scheduled for Monday night, but was put ahead until last night and then, when it was reported that some of the Paulus Hook bowlers were ill, another postponement was asked for.

The scores:

ASCENSION.

Brown	181	194	170
Murphy	163	167	140
Madden	202	166	212
Doherty	160	162	164
Walters	160	180	174
	866	869	860

NEWARK.

A. Speary	157	204	238
Wall	160	180	174
Van Volkenberg	202	206	150
Farrell	165	189	138
Sullivan	176	126	164
	860	905	884

ST. LOUIS CLUB DISPOSES OF SEVEN OF ITS PLAYERS

St. Louis, Jan. 12.—Pitcher Hub Perdue, First Baseman Hyatt and Pitcher Robinson will be sent to the San Francisco Coast League Club in exchange for Shortstop Roy Corham, according to an announcement by Miller Huggins. The St. Paul American Association team will be given the choice of Pitchers Niehaus and Lawline and Catchers Glenn and Roche.

SCHOOLEY REWARDED.

William Schooley, formerly of this city, was one of the point winners of the Tuscarora Canoe Club, who were presented with trophies at the annual banquet of the Newark Club last night.

RAHWAY BIRDS AT SEAT.

Rahway Eagles will go to Elizabeth tonight for a league series.

—Try Press want ads. They pa-

TINKER HAS 54 PLAYERS, BUT WOULD LIKE TO ADD YERKES TO HIS STRING

Steve Yerkes

SPORT NOTES

The meeting of the Central Association at Burlington, Ia., today, promises to develop a fight to oust M. E. Justice as president of the league. Frank Norton, of Burlington, who was formerly president of the Iowa State League, is a candidate to succeed Justice, and the northern clubs are said to be backing Norton, because of Justice's action on the enforcement of the "four-veteran" rule next year.

The sportsmen of Kentucky are meeting today at Frankfort to discuss changes in the game laws of that State. Some of the contemplated changes are: Prohibiting snaring of rabbits, shortening the squirrel and bird season, limiting the size of fish caught in streams, a bag limit on certain game, and a new form of combined fishing and hunting license.

The billiard interest this week centers in the match between Edward Oro, the Cuban star, and Jerry Cosgrove of Los Angeles for the professional three cushion title. De Oro is defending the title against Jerry's challenger, and there is a side wager together with a purse put up by Sig. Murray, of Boston, at whose billiard hall the match takes place. The first block of 50 points will be contested tonight, and similar blocks will be played tomorrow and Friday. The Cuban is in better form than ever before, but Jevne has been showing marvellous stroke in his practice games in Chicago.

The winner of the big mill at St. Paul next Tuesday night between Mike Gibbons and Young Ahearn will be given first chance at a match in Sydney with Les D'Arcy, Snowy Baker's 160 pound wonder. The St. Paul bout promises to be one of the best of the winter.

The Grand Circuit dates for next summer and the suggestions for the improvement of the harness meets will come up today at the meeting of the stewards of the Grand Circuit at Cleveland. The limitation of winnings is sure to crop up again at the meeting. President Devereux having revised the proposition which came near to being put through in 1913. Tom Murphy's grand clean-up with that wonder, Peter Scott, has agitated the question of restriction of winnings, which was smothered three years ago.

The adjourned meeting of the International League brings the magnates of that circuit together again today in New York. It is likely that the Harrisburg club will be shifted to Worcester, Mass. The club is sure to go to New England, with Springfield and Hartford as possibilities.

Freddie Welsh and Johnny Dundee will meet tomorrow night for ten rounds in New York, as the opening event of the new club managed by Charles Harvey, former secretary of the State Boxing Commission. Welsh has a tough and gritty opponent, and the lightweight champion will be obliged to show something if he is to regain popularity.

The trapshooting schedule for the year gets under way next week, the first event being the annual handicap tournament of the Pinehurst Country Club. The seventeenth Grand Handicap, set for August in St. Louis, will wind up a long season for the gunners.

The Alaskans have added a fore-runner to their dog-race classic. The Anchorage Kennel Club will stage a race from Anchorage to Matanuska, starting next Saturday. This is a try-out race for the big event which will be held March 15, the annual run over the snows from Anchorage to Seward and return.

The bantam-weight championship will be settled on February 7, when Kid Williams and Kid Herman clash in a 20-round bout at New Orleans, according to an announcement of Tortorich.

RE-ENTER MAGNETO SPARKS FROM THE MOTORCYCLE CLUB

Matthew Persad is having the time of his life with his new 1916 Harley Davidson. They say he is using his lamp a lot these days.

W. DeW. Miller, who used to keep the records of the club, rides a bicycle downtown since an auto bumped him while he was riding through Morristown recently. The autoist paid all the expenses and Mr. Miller's boat will soon be at sea again.

Julius Dickhudt was in town recently with a lot of hot stove stuff. Jule, well known as the Flying Dutchman, is about to sell another acre of his South Plainfield property.

Bill Addis wants to know where you can get motorcycle chain that won't break. Ask Hampson, Bill.

L. Hampson, owing to a puncture in his foot, cannot ride his machine. That is the reason there is so much blue smoke on East Fourth street these days.

Cream Tandem Keiderling says the ride to Newburg, N. Y., is very bad for machine and rider. Never again for Jim, so Hampson says.

C. Van Benscheten and Bro. Ed. of Dunellen, who ride tandem in all kinds of weather, just put their machine back on the road after a good overhauling, and are now ready for the 1916 season, sixty miles an hour and the hospital.

H. Alberts, our president, was up around Whitehouse last Saturday after his machine and side car, which he left there a short time ago during a snow storm. Herb won't be so lonesome now.

F. Fleming, of New Market, has been home with the grip during the last week. Fred has used his machine every day this winter between his home and New Brunswick, where he is employed.

Elmer Gayle, who does most of his riding after dark, was in and expects to hit the road again just as soon as weather permits. His motorcycle and himself are again in first class shape in spite of Madison, N. J. trains. They say that the engine needed a coat of paint after Elmer got through.

P. J. Banks doesn't care how wet and slippery the road is, but show him a handful of sand and he tips over at once.

Wanted—Information concerning the whereabouts of P. Meyers and A. Herrlick. Will be thankfully received by members of F. M. C.

Next meeting of the Club Thursday, Jan. 20, at 8 p. m.

CADILLACS BLANK REOS IN ELKS' HOUSE TOURNAMENT

The Elks' five-man house tournament started last night, the Cadillacs winning three games from the Reos. The scores:

CADILLAC.

Blimm	173	160	153
Carpenter	137	118	148
Harken	210	143	159
Walbur	164	169	135
Waldorf	187	206	201
	871	796	796

REOS.

Westbrook	208	153	145
Dunham	129	104	141
Brown	165	127	141
Mann	148	135	158
Kiely	201	149	181
	851	668	761

BASKETBALL DOUBLE BILL ON COLUMBUS CLUB COURT

Two good basketball attraction are carded for tomorrow night. The Plainfield Five girls will take on the Newark Normal School team. The Plainfield Five will be minus four regulars, and will use North Plainfield players to fill the vacancies. The Columbus Club boys will be opposed by a collection of Fordham College players.

DUNELLEN BOWLING LEAGUE OPENS, BARACAS WINNING

The Dunellen Bowling League was started last night, the Baraca Class team recording a clean sweep over the Firemen.

The scores:

FIREMEN.

Voorhees	162	138	126
Zink	99	123	130
Cook	140	122	111
Vail	122	122	123
Starker	128	116	107
	651	621	597

BARACAS.

Frederick	151	141	142
Bache	138	192	160
Parker	130	129	138
Braun	162	142	149
Fromeyer	181	157	203
	762	761	792

ELIZABETHANS PLAY RICK'S RECREATIONS HERE TONIGHT

Jack Rickard's Plainfield Recreation Five, with two new men Harry Moulton and Lin Dallas, in the line up, will meet the St. Stephen's Parish House basketball team of Elizabeth on the Plainfield High School court this evening.

The addition of the new men will strengthen the Recreations. Moulton has been playing with the Y. M. C. A. quintet, and was also sought by the Plainfield A. A. Dallas is a Westfield tosser.

The game this evening will start at 8:15 o'clock and will be followed by dancing.

NEWARK TO HAVE AUTO SHOW EARLY IN FEBRUARY

Newark, Jan. 12.—Newark's eighth annual automobile show, to be held during the week of February 1926, in the First Regiment Armory Sussex avenue, Hudson and Jay streets, is being organized on a scale of size and splendor never before approached by similar exhibitions in any section of the country outside of New York and Chicago. In fact, since the local armory represents the greatest area of any show place in the State, containing, as it does, upwards of 50,000 square feet.

While most of the North Jersey automobile dealers were in attendance at the New York show last week Manager C. Louis FitzGerald and his corps of assistants were busy handing out application blanks to scores that have applied at the committee's headquarters in the Kinney building, and they have been kept busy listing those who have already handed in their signed reservations for space.

Skates Sharpened

by machine. The only way to have them done and done right.

George L. Simon

179 North Ave. Opp. Depot.
Bicycles, Tires & Sundries.

SKEETERS WIN AT SOMERVILLE

Elks From Jersey City Take Junior League Series.

ELKS' JUNIOR LEAGUE.
Standing of the Teams.

	W.	L.	P.C.	H.S.
New Brunswick	6	0	1.000	919
Elizabeth	7	2	.778	975
Jersey City	10	5	.667	977
Paterson	2	4	.333	954
Newark	3	6	.333	91[illegible]
Somerville	5	10	.333	907
Plainfield	0	6	.000	82[illegible]

Schedule.

Friday night—Newark at Paterson.

In an Elks' Junior League match at Jersey City last night, Jersey City won two games. The home Antlers won the second game by 17 pins. The scores.

JERSEY CITY.

Lepping	199	181	207
Reilly	215	136	179
Russell	182	130	151
Kaiser	176	158	161
Caldwell	179	168	204
	951	773	902

SOMERVILLE.

Roller	189	188	181
Efinger	145	185	140
J. Schaub	211	155	161
W. Schaub	194	182	201
Matthews	168	190	171
	907	900	854

ONE POINT DECIDES AN N. P. H. S. CLASS MATCH

By an exceedingly close score, the Freshmen Class of North Plainfield High School triumphed over the Sophomores yesterday, 32-31. The contest was closely waged throughout, a foul shot by Townley in the last minute of play being responsible for the victory.

Both teams displayed the best form yet exhibited in the league, and a large crowd enjoyed the playing of both contingents.

The score:

FRESHMEN.

	G.	F.	P
O'Connor, f	5	1	11
Townley, f	3	4	10
Willett, c	0	0	0
Barry, g	1	3	11
Bennett, g	0	0	0
	12	8	32

SOPHOMORES.

	G.	F.	P
Burner, f	3	2	[illegible]
Daley, f	1	0	2
Force, c	8	5	21
Stewart, g	0	0	0
Milne, g	0	0	0
	12	7	31

Score by periods.

Sophomores	19	12	3[illegible]	
Freshmen	17	[illegible]	[illegible]	

Referee, Seidel; time, [illegible]; scorer, Daley.

NEW MOTOR RECORD.

Erwin Baker, an American motorcyclist, created a world's record by riding 930 miles in 24 hours, according to a Melbourn dispatch to London.

OTHER SPORTING NEWS ON PAGE FOUR.)

ELKS NOT TO GO IN CITY LEAGUE

Bowling Committee Finds Out Club's Best Pinners Are Pressed for Dates Now.

WILL ENTER NEXT YEAR

Decision, Which is Surprise, Arrived at After a Discussion Lasting More Than Three Hours—Four Teams in League Now.

At a meeting of the Elks' Club bowling committee last night, it was decided not to enter a team in the City Bowling League.

The decision was a big surprise, even to some of the committee members who voted in favor of entering the league. The discussion lasted three hours, and resulted in the opinion that the only bowlers in the club good enough to roll on the team could not find enough nights to roll.

Almost a dozen of the leading bowlers in the club were approached, and it was learned that between the dates taken up by the Junior and Senior Leagues, the house tournament, lodge meetings, and various other activities, there would not be more than one or two dates during the remainder of the season in which there would not be a confliction with dates on the calendar of one or more members.

The committee went on record as being heartily in favor of entering the league, and stated that the Elks would positively enter such a loop next season, provided the schedule was arranged early in the season.

The withdrawal of the Elks leaves four teams in the league. They are the Columbus Club, Eagles, T. A. B. S. and Imperials.

POSTPONE BOTH MATCHES IN WESTFIELD LEAGUES

Both matches scheduled in Westfield bowling leagues last night were postponed. The Baptist-Presbyterian S. S. League match was called off on account of a death in the family of one of the Baptist men, while the captains of the Royal Arcanum and Loyal Association teams agreed to postpone their Westfield League games because all the members of the Arcanum five could not be present.

WOULD BUY GIANTS.

That James E. Gaffney, Robert H. Davis and Harry F. Sinclair want to buy the New York Giants, but think the price asked is unreasonable, is the report coming from New York.

BOUT POSTPONED.

New York, Jan. 12.—The Leach Cross and Charley Harvey ten-round bout, scheduled for tonight at the Manhattan A. C., has been postponed on account of illness of Harvey.

P. G. S. FIVE WHIPPED.

The Plainfield Grammar School basketball team lost on the P. H. S. court Monday afternoon, 21 to 15. The local led at the end of the first half, 11 to 10.

—Not many of the readers of this newspaper buy unadvertised things—either chattels or real estate.

G. R. WESCOTT
CHAS. SMITH, Manager.
133-135 North Ave. Phone 81

Wholesale Dealer In
WINES, LIQUORS & CORDIALS

Budweiser, Piel's, Geo. Ehret's, Ballantine's, Krueger's, Feigenspan, Du Bois, Rubsam & Horrmann, and Kostenbader Beers always in stock.
Prompt auto delivery to all parts of the city.

WITH THE HOOD OFF
in a jiffy we get right to work at repairing your car. Find the bad spot at once and start in to make it right again. Have both the skill and equipment necessary. We are good people to have restore your car's usefulness.
AUTOMOBILES REPAINTED.
MARTIN AUTOMOBILE CO.
304-312 PARK AVE.

Wines, Liquors, Whiskeys
Domestic and Imported
FINE GRADE OF BURGUNDIES, CLARETS, SAUTERNES, PORT, SHERRY, CHAMPAGNE, AND ALL CORDIALS
Remarkable Selection of Bottled Goods
Rare Vintages of Exquisite Flavor
Ballantine's Bottled Ales and Beers
Tel. Plainfield 19. Prompt Delivery
EASTERN BOTTLING CO.
SECOND ST. AND CENTRAL AVE. PLAINFIELD, N. J.

PLAINFIELD THEATRE

Tonight will be Japanese night at the Plainfield Theatre. Attendants holding lucky numbers will be presented with a handsome article of apparel or decoration from the Far East. Come early and take your pick. As ever, perhaps yours will be the lucky one. The new vaudeville bill which begins this afternoon for the first half of the week includes the following attractions:

"The Mysterious Head," who will answer any questions asked either of the past, present or the future; "Jungleman," the greatest living monkey in a novel offering; Glynn and Franklin, singers and dancers; a sketch "The Hero," and Ben and Etta Hastings in a twenty-minute oddity offering.

The new Fox feature photo-play for the remaining three days is "Her Mother's Secret," with Ralph Kellard and Miss Dorothy Green playing the leading roles. Both are popular with the Plainfield picture fans and the roles are said to appear at their best in this offering.

PHONE YOUR ADS

ONE CENT A WORD

SCOOP THE CUB REPORTER — SAFETY FIRST—GIRLS—WE INSIST ON PROTECTION — BY "HOP"

Don't Allow Your Baby to Suffer from Unnecessary Ailments

If Baby's Diet is Right he will not have Colic.

Imperial Granum

The Unsweetened Food for Babies is a wholesome Food. It Nourishes and Keeps Baby Well.

"I find IMPERIAL GRANUM agrees with my baby quite first it agreed with her, and gives much satisfaction. She is never troubled with colic. I recommend IMPERIAL GRANUM above all other foods."
MRS. JULIA SAUNDERS,
748 Dryades St., New Orleans, La

UNDERWEAR

Glastonbury Wool, heavy and medium weight—
$1.00, $1.50 and $2.00 per garment.

Interwoven Stockings.

Arrow Shirts.

J. R. Blair
119 PARK AVE.

OUCH! LAME BACK, RUB LUMBAGO OR BACKACHE AWAY

Rub pain right out with small trial bottle of old, penetrating "St. Jacob's Oil."

Kidneys cause Backache? No! They have no nerves, therefore cannot cause pain. Listen! Your back ache is caused by lumbago, sciatica or a strain, and the quickest relief is soothing, penetrating "St. Jacobs Oil." Rub it right on your painful back, and instantly the soreness, stiffness and lameness disappears. Don't stay crippled! Get a small trial bottle of "St. Jacobs Oil" from your druggist and limber up. A moment after it is applied you'll wonder what became of the backache or lumbago pain.

Rub old, honest "St. Jacobs Oil" whenever you have sciatica, neuralgia, rheumatism or sprains, as it is absolutely harmless and doesn't burn the skin.—Adv.

COAL AND WOOD DEALERS.

Kindling and Grate Wood.
Prompt Deliveries. Orders received at
89 SOMERSET STREET
JOHN MOBUS
P. O. Box 320. Telephone 2538-J.

N. Meyers & Sons
COAL
COKE AND WOOD
Office tel. 1152-W. 121 Watchung Av.
Yard Tel. 1911.

FLOORS
HARDWOOD AND PARQUET
Old Floors Refinished.
S. E. WARD & CO.
108 Depot Park. Manning Building.
Plainfield, N. J. 'Phone 470.

Everyone Should Drink Hot Water in the Morning

Wash away all the stomach, liver, and bowel poisons before breakfast.

To feel your best day in and day out, to feel clean inside; no sour bile to coat your tongue and sicken your breath or dull your head; no constipation, bilious attacks, sick headache, colds, rheumatism or gassy, acid stomach, you must bathe on the inside like you bathe outside. This is vastly more important, because the skin pores do not absorb impurities into the blood, while the bowel pores do, says a well-known physician.

To keep these poisons and toxins well flushed from the stomach, liver, kidneys and bowels, drink before breakfast each day, a glass of hot water with a teaspoonful of limestone phosphate in it. This will cleanse, purify and freshen the entire alimentary tract, before putting more food into the stomach.

Get a quarter pound of limestone phosphate from your pharmacist. It is inexpensive and almost tasteless, except a sourish twinge which is not unpleasant. Drink phosphated hot water every morning to rid your system of these vile poisons and toxins; also to prevent their formation.

To feel like young folks feel; like you felt before your blood, nerves and muscles became saturated with in accumulation of body poisons, begin this treatment and above all, keep it up! As soap and hot water act on the skin, cleansing, sweetening and purifying, so limestone phosphate and hot water before breakfast, act on the stomach, liver, kidneys and bowels.—Adv.

Miss Janet E. Richards'
Fifth Current Topic Talk
TOMORROW
THURSDAY AFTERNOON, JAN. 13.
3:30 O'clock
HARTRIDGE AUDITORIUM
Single Admission 1.00

ESTATE OF WILLIAM A. CONNER, Deceased. Pursuant to the order of George T. Parrot, Surrogate of the County of Union, made on the application of the undersigned, Executor of said deceased, notice is hereby given to the creditors of said deceased to exhibit to the subscriber under oath or affirmation their claims and demands against the estate of said deceased within nine months from the twenty-third day of December, 1915, or they will be forever barred from prosecuting or recovering the same against the subscriber.
PERTH AMBOY TRUST COMPANY, Executor.
12 29 9w Fees—$11.10

HOTELS.

HOTEL WALDORF
HENRY WINDHAM, Prop.
144 EAST FRONT STREET.
Gottfried Kruger's Extra Beer on draught. Imported Wines, Liquors and Cigars. Hotel accommodations and private dining-room.

HOTEL SOMERSET
Newly Papered and Painted throughout. Toble Board and Rooms by Day or Week.
Piel Bros. and Kruger's Beer on draught.
W. G. FEASTER, Proprietor.
97 Somerset St. Tel. 991.

WEINMAN'S CAFE
GENERAL NEWS TICKER.
Stock quotations.
Up to the Minute.
'PHONE 1527.

—Going to build? See Saturday's Press.

AWNINGS
UPHOLSTERING
WINDOW SHADES
Frank G. Wikoff
721 W. Fourth St. Tel 1746

CLASSIFIED RATES.

One cent a word for first insertion, one-half a cent a word for each subsequent insertion of the same advertisement for less than one month. Fifty cents a line for one month. Double Charge for Capitals. No advertisement received for less than 10 cents. No display or black face type used in this column.

The Plainfield Daily Press cannot give information regarding advertisements for which answers are to be sent care of the Press. Persons replying to office addresses must mail or leave written answers as stated in advertisement.

A. M. RUNYON & SON,
UNDERTAKERS
402 Park Ave. Telephone No. 40
Office open day and night.
Office of Hillside Cemetery.
New York Office 14 East 39th Street
Telephone Call 8341 Murray Hill
New York Embalmers' License 4699
New York State Registered License Undertakers No. 315.

Estab. 1868 Tel. 2354
J. J. & C. A. HIGGINS
UNDERTAKERS.
Private Funeral Chapel
109-111 West Fourth Street
Auto Cortege for Long Distance.

T. A. MOORE
UNDERTAKER
612 E Sixth St.
Tel. 741-R

Established 1872.
P. CASEY & SON,
Undertakers and Embalmers.
Office 100 North Ave | Telephone 2331 | Residence 417 W. 3rd St.
N. Y. Office, 10 E. 22nd St.
Tel. 2094 Gramercy

L. L. MANNING & SON
STEAM GRANITE WORKS
Corner Central Ave. and West Front St.
Opp. First Baptist Church. 'Phone 338-J.

DIED.

PUTNAM—At her residence, 542 East Second street, on Tuesday, January 11, 1916, Ida C., wife of Frank Putnam.
Services private.

HABERLE—On Monday, January 10, 1916, Irene, widow of Charles E. Haberle, in her 67th year.
Funeral services at her late residence, 435 West Fifth street, on Thursday, January 13, at 2 p. m. Interment in the Scotch Plains cemetery.

HOCHBERGER—On Tuesday, January 11, 1916, Bertha, wife of Solomon Hochberger, in her 68th year.
Services at her late residence, 325 East Fifth street, on Thursday, January 13, at 2 p. m. Interment in the Evergreen cemetery, Elizabeth, N. J.

Members and friends of Temple Sholem are requested to attend the funeral services of their late member, Mrs. Bertha Hochberger, at 325 East Fifth street, Thursday, January 13, at 2 p. m.
WM. NEWCORN, President.
Herbert Schuldenfrei, Secretary.

REAL ESTATE FOR SALE.

INCOME property for sale; good paying investment. Address Investment, care of Press. 4 16 tf

HELP WANTED—FEMALE.

OPERATORS: EXPERIENCED. NAT LEVY & CO., 229 WATCHUNG AVENUE. 1 3 tf

WANTED—At once, girl for general housework. Apply 255 East Second street.

WANTED—White maid for general housework, family of two; no laundry; reference required. 55 Somerset street. 12 31 tf

WANTED—Girl for general housework, two in family; reference required. 1312 South avenue. 1 12 tf

WANTED — Experienced white maid for general housework, in small family; wages $30 per month. Inquire 903 West Eighth street. 1 12 tf

WANTED—General assistant at Children's Home. Call at 215 East Second street. 12 31 tf

FOR SALE

FIVE HORSE POWER, WESTINGHOUSE COMPOUND STEAM ENGINE, IN FIRST CLASS CONDITION, FOR SALE CHEAP. CAN BE SEEN BETWEEN 8:30 AND 5 DAILY AT THE DAILY PRESS OFFICE. 1 11 tf

A GOOD Jersey cow for sale, coming in this month. Maple avenue, South Plainfield. 1 11 3

FOR SALE—Horse blankets and automobile robes at cut prices. J. S. McCann, 162 East Second street, near Watchung avenue. 1 7 6

FOR SALE—Fine Oliver typewriter, cheap. Harry Dreier. 1 12 3

FOR SALE—Combination pool and billiard table, with complete equipment; cheap to quick buyer; can be seen at Memorial Parish House, Scotch Plains; 'Phone, Supervisor Hare, Fanwood 1450. 1 8 6

EMPLOYMENT AGENCIES.

READ THIS—Murray's Employment Registry, 326 West Front street, near Grove, for reliable help; fees reduced, and very moderate. 'Phone 666. 2 13 tf

MRS. KELLER'S Employment Agency, 22 Somerset place, all nationalities. 'Phone 1724. tf

HELP WANTED—MALE.

MACHINISTS, FLOOR AND BENCH HANDS WANTED AT ONCE. WALTER SCOTT CO. 1 11 3

BRIGHT young man wanted for office work; experienced preferred. Address P. O. Box 772, Plainfield. 1 12 3

BOY wanted, about 15 years of age; permanent position. Bonn's, 160 East Front street. 1 12 3

CANVASSERS wanted for New Grandola Phonograph. Write to P. O. Box 676, Plainfield. 1 11 6

WANTED—Good Pique machine operators on gloves; steady work. Address, Mills & Gibbs, 22nd street and Fourth avenue, New York city. 1 11 2

ROOMS AND BOARD.

TO LET—Suite of rooms, with bath; also single room. 209 East Seventh street. 10 27 tf

APARTMENTS with private bath; also single room. 312 East Seventh street. 7 16 tf

FOR SALE OR TO LET.

FARM for sale or rent, 30 acres land, good house and outbuildings; located 1½ miles from Clinton Avenue station, Plainfield. Apply, J. T. Vail, Plainfield. 1 8 tf

SITUATION WANTED—FEMALE.

POLISH girl wishes position at general housework. 649 West Third street. 1 11 3

FOR RENT.

MOVING PICTURE OR STEREOPTICON SHEET FOR RENT, big enough for the largest hall. Apply Daily Press office. tf

ATTRACTIVE, modern, hollow-tile residences, 901 and 915 West Sixth street, Plainfield; excellent locality, near station, schools and trolley; nine rooms, all improvements, sleeping porch, large lot. For sale on reasonable terms or rentable at $42.50 monthly. Edward C. Lunt, 92 Liberty street, New York, or your own broker. 1 6 1 mo

FOR RENT—Nice six room apartment; all improvements, except heat. Apply, Neumann Brothers Company. 1 2 tf

FOR RENT—Four rooms, white sink and gas; $10 per month; suitable for small family. 641 East Third street. 7 11 3

FOR RENT—Ten room house, 507 Watchung avenue; all improvements. Apply, Neumann Brothers Company. 12 2 tf

TEN-ROOM house, 418 East Second street; all improvements. William Newcorn. 3 11 tf

STORE to rent, corner Watchung avenue and Fifth street. Apply, Neuman Brothers Co. 12 20 tf

MISCELLANEOUS.

WHY NOT brighten up your home? We have a full line of gas and electric portables, showers, domes, semi-indirects, store fixtures and gas and electric supplies, at the lowest prices in the city. Naylor & Naylor, 128 North avenue. 12 13 tf

M. A. BROWN—218 West Second street—Velvet gowns treated and steamed; fancy evening dresses dyed, mourning goods dyed. All these done at short notice. 1 11 tf

INSURANCE—ALL BRANCHES. AGENT FOR NATIONAL SURETY CO. J. T. VAIL. tf

MONEY TO LOAN

MONEY TO LOAN on bond and mortgage. J. T. Vail. tf

MONEY TO LOAN—First mortgage security; property centrally located. L. A. Clement, attorney, Babcock building. 3 9 tf

MONEY to loan; twenty to twenty-five hundred on first mortgage. Address, F. L. C., care of Press. 1 10 6

MONEY to loan on bond and mortgage. Charles L. Moffett, attorney, Woodhull & Martin building. 1 10 13

MONEY TO LOAN on mortgage. H. C. Linbarger, 197 North avenue; phone 955. tf

MONEY TO LOAN on mortgage. Manning & Curtis, 106 Depot Park. tf

MONEY TO LOAN on bond and mortgage. Mulford, opposite depot. tf

AGENTS WANTED.

BILLY SUNDAY'S Message, authorized. We will pay you $120.00 to distribute it in your community, and represent us; great opportunity for man or woman; 60 days' work, spare time may be used. Universal Bible House, 103 Winston building, Philadelphia. 12 29 6 w-s

LOST AND FOUND.

LOST—Large cameo pin set with pearls, between Union street and 142 East Fifth. Suitable reward if returned to 142 East Fifth. 12 31 tf

LOST—Tuesday afternoon, fountain pen. Reward if returned to 602 Crescent avenue.

AUTOMOBILES FOR SALE.

FOR SALE—Hupmobile 20; good condition; self starter. Telephone evenings, between 7 and 8, 2487. 1 6 tf

FOR EXCHANGE.

WANTED—To exchange, for bearing fruit ranch at San Diego county, California, for good Plainfield property. Address K., care of Daily Press. 1 12 3

Mono Storage
Warehouse
North Avenue
Opp. Freight House
125 East Front Street

Concerning the "Storage Question" is settled by having US store your household effects.

Clean, Sanitary Vermin-proof rooms.

Call and inspect our place.

HAND'S EXPRESS CO.
OFFICE 69 SOMERSET STREET

AUCTIONEERS.

THE LEADING
AUCTIONEERS
W. A. SCHORB & CO.
Also Dealers in Second Hand Furniture—Bought and Sold.
120 Madison Av., Jackson Bldg.
Telephone 2296.

ADVERTISEMENTS
—FOR—
NEW YORK HERALD, WORLD, TIMES, SUN, JOURNAL TELEGRAM, AMERICAN, BROOKLYN EAGLE, GLOBE
—AND—
NEWARK EVENING NEWS
RECEIVED
AT REGULAR OFFICE RATES.

PLAINFIELD DAILY PRESS
No Telephone Orders.
Cash Must Accompany Copy.

Carnations
a Specialty
FORRISTEL NURSERY
Successor to
BELLEVIEW AVE. NURSERY CO.
W. H. Forristel, Manager.
Tel. 1349.

Very Low Rates
—AT—
Murray's Storage Warerooms
Large and Small Rooms,
HOUSEHOLD FURNITURE, TRUNKS, ETC.
R. MURRAY, Auctioneer
326 TO 330 WEST FRONT STREET.
COR. GROVE. 'Phone 666.

L. MORALLER & SON
WATCHMAKERS AND JEWELERS
WATCHES
CLOCKS and
JEWELRY
Fine Watch and Clock Repairing a Specialty.
219 Park Ave. Phone 1967-J.

ORGANIZED 1864.
THE
FIRST NATIONAL BANK OF PLAINFIELD
A COMMERCIAL BANK WITH SAVINGS and SAFE DEPOSIT DEPARTMENTS
FOUR PER CENT INTEREST PAID ON SAVINGS ACCOUNTS

Suburban Transit Company

Leave Plainfield for South Plainfield—Week days—a6.30, a7.20, 9.00, 11.45, 1.00, 2.00, 4.00, 5.00, 6.10, b9.00, 10.30, 11.15. Sundays—9.00, 12.00, 2.00, 4.00, 5.00, 9.00.

Leave South Plainfield for Plainfield—Week days—a7.00, a7.45, 9.30, 12.05, 1.30, 2.30, b4.30, 4.20 except Saturday, 5.30, 7.30, b9.30, 10.50, b11.45. Sundays—9.30, 12.15, 2.30, 4.30, 5.30, 9.30.

Leave Plainfield for Watchung—7.00, 8.15, f10.00, b1.00, g3.00, 4.15, b6.20.

Leave Watchung for Plainfield—8.00, 9.50, f11.15, b2.20, g3.45, 5.25, g7.30.

Leave Plainfield for Warrenville—d6.45, e6.15, 6.20, f10.00, g3.00, g6.20.

Leave Warrenville for Plainfield—7.40, f11.00, g3.30, g7.15.

Leave Plainfield for Stirling—8.15, b1.00, 4.15.

Leave Stirling for Plainfield—9.30, b2.00, 5.15.

(a) Except holidays.
(b) Saturdays only.
(c) Except Saturdays.
(d) Daily except Sundays, holidays, Monday mornings, and mornings after holidays.
(e) Monday mornings and mornings after holidays.
(f) Sundays and holidays only.
(g) Saturdays, Sundays and holidays.
R. W. CAMPBELL, Mgr., 310 Park Ave. 'Phone 130 Plainfield.

B. KIVATINOS
(Successor to Kivatinos & Jelling.)
Fancy Fruits, Choice Confectionery, Nuts, Cigars, etc. We make a Specialty of Olive Oil.
211 W. FRONT ST. Tel. 886-W

A. H. ENANDER
SANITARY PLUMBING, GAS FITTING, STEAM AND HOT WATER HEATING.
Contractor for Sewer Connections.
125 WATCHUNG AVENUE.

—Most of the readers of this newspaper know a bargain when they read about it. Are you advertising that car?

CONDENSED STATEMENT OF CONDITION

The Plainfield Trust Company

as rendered to the Banking Department of the State of New Jersey

DECEMBER 31st, 1915

ASSETS		LIABILITIES.	
Railroad and other bonds (Market value $1,246,595.36)	$1,231,444.08	Capital stock	$ 100,000.00
Bonds and mortgages	1,138,231.98	Surplus and undivided profits	304,888.93
Demand loans, time loans and bills purchased	2,702,443.64	Accrued interest	12,079.68
Banking house	85,000.00	DEPOSITS	5,879,455.35
Other real estate	2,965.79		
Accrued interest	27,429.82		
Cash and reserve	1,108,908.65		
	$6,296,423.96		$6,296,423.96

Our Semi-Annual Furniture & Bedding Sale

You can supply every need in Furniture, Rugs and Bedding during this our **BIG TWICE-A-YEAR SALE.**

BUY FURNITURE NOW

Bear in mind our regular prices are always the lowest and during this sale you can make a big additional saving.

Our very large and very attractive stock of all the new types of Bedroom and Dining Room Furniture in the very latest finishes in this sale at much less prices than ever offered. Just come in and compare carefully our values; you will easily realize the great savings.

SHIRLEY & JOHNSTON
"THE QUALITY HOME FURNISHERS"
BABCOCK BUILDING W. FRONT ST.
PLAINFIELD

NEXT MAY, Newark will begin to celebrate its 250th anniversary, with pageantry, music, a great industrial exposition, and sports of all kinds. The Prudential extends a cordial invitation to you to visit its Home Office when you are in or near Newark during the celebration.

The day will come when you CAN'T insure!

The Prudential
Insurance Company of America
FORREST F. DRYDEN, President Home Office, Newark, N. J.
Incorporated under the laws of the State of New Jersey

The "buyer for the home" who does not read the ads is as unprogressive as the merchant who does not advertise

ARRIVAL AND DEPARTURE OF MAILS AT PLAINFIELD POSTOFFICE.

May 29th, 1914.

NEW YORK MAILS. Arrive—5:30, 8:0[illegible] 8:40, 11:45 a. m., 1:30, 2:30, 5:00, 5:2[illegible] 8:30 p. m., 12 midnight. Close—6:3[illegible] 7:45, 10:00, 10:45 a. m., 12 noon, 2:0[illegible] 3:50, 5:45, 7:45, 9:00 p. m.

SOMERVILLE AND EASTON. Arrive 8:40, 10:45 a. m., 12:45 and 7:08 p. m. Close—6:30, 7:45 a. m., 1:30, 4:30 p. m.

PHILADELPHIA—Direct. Arrive—5:2[illegible] 8:00, 9:40, 11:45 a. m., 12:30, 2:30, 7:[illegible] p. m. Close—6:30, 11:30 a. m., 1:30, 3:5[illegible] 6:50, 9:00 p. m.

THROUGH FAST MAIL FOR EAS[illegible] Close—12 noon, 2:00, 3:50, 5:45 p. m.

DIRECT THROUGH FAST MAIL FO[illegible] WEST. Close—6:30, 11:30 a. m., 1:3[illegible] 5:00 and 9:00 p. m.

PENNSYLVANIA, West of Easton. Clo[illegible]—6:30 a. m., 1:30, 5:00, 7:00 p. m.

ELIZABETH—Direct. Arrive—5:30, 8:[illegible] a. m., 1:30, 2:00, 5:30 p. m. Close—7:[illegible] 10:0 a. m., 12 noon, 5:45, 9:00 p. m.

NEWARK—Direct. Arrive—5:30, 8:4[illegible] m., 1:30, 2:30, 5:30 p. m. Close—6:3[illegible] 7:45, 10:45 a. m., 12 noon, 3:00, 3:50 5:45, 9:00 p. m.

WATCHUNG. Arrive—1:00, 6:45 p. m. Close—9:00 a. m., 5:30 p. m.

WARRENVILLE. Arrive—1:00 p. m. Close—2:00 a. m.

SUNDAY MAILS. Office open from 9 to 10:30 a. m.

A. E. HOAGLAND, P. M.

Hoagland's Express
W. H. CARKHUFF, Successor.
FURNITURE AND PIANO MOVING
OFFICE, 124 WEST SECOND ST
Telephone 884.

HODGE'S PHARMACY
Y. M. C. A. BUILDING
BELLE MEAD SWEETS
Telephone 62.

ORGANIZED 1875

As A Nation

the United States is enjoying unprecedented prosperity: and it is probable that only reckless speculation and disregard of sound business methods can materially mar it.

Avail yourself of our banking service by opening a Checking Account.

3% Interest on daily balance of $500 and above.

CITY NATIONAL BANK

PLAINFIELD, N. J.

No exchange on out-of-town checks. Our checks collectible at par through the Federal Reserve Bank of New York and New York Clearing House.

REAL ESTATE
INSURANCE
Harvey R. Linbarger
197 NORTH AVENUE.
Telephone 95

AMUSEMENTS.

PLAINFIELD THEATRE
PLAINFIELD'S MOST POPULAR PLAYHOUSE

Connihan & Shannon, Props. and Mgrs.

Matinees Daily at 2—5c and 10c.
Evenings 7 and 9—10c. 15c. 25c.

ONE DOLLAR VAUDEVILLE AT POPULAR PRICES

TODAY—Last Time
THEDA BARA
In the Greatest Fox Feature
"DESTRUCTION"
THE SURPRISE GIRLS
10—PEOPLE—10
4—Other Big Acts—4

TONIGHT
JAPANESE NIGHT
Handsome Oriental Prizes For the Lucky Ones

COMING
Thursday, Friday, Saturday
JUNGLEMAN
The Greatest Living Monkey
What Do You Want to Know? Ask the
MYSTERIOUS HEAD
Will Answer Any Question
THREE OTHER GREAT ACTS
And Another Wonderful Fox Feature
HER MOTHER'S SECRET

FRIDAY NIGHT COUNTRY STORE
Fun! Fun! Fun! Fun!

Tuesday, January 18,
Matinee and Night
Joe Hurtig's Record Breakers
STONE & PILLARD
The Dancing Demons, With
THE SOCIAL MAIDS
40—Broadway Beauties—40
Matinee—25c, 35c, 50c.
Night—25c, 35c, 50c, 75c, $1
Seats Now on Sale.

BEST SHOW IN TOWN

U. S. ASTOR THEATRE
235 WEST FRONT ST.,
Plainfield, N. J.
Plainfield's Leading Photoplay Theatre

Today and Tomorrow
We present
CHARLOTTE WALKER
In a Beautiful Production
Entitled
OUT OF DARKNESS
A Paramount Picture, 5 parts

Friday and Saturday
BLANCHE SWEET
The famous Paramount actress in
THE CASE OF BECKY
A Paramount Picture, 5 parts

Our offerings in photoplays are the best the market affords.
PARAMOUNT PICTURES EXCLUSIVELY AT THIS THEATRE.
Matinee—Adults, 10c.
Children, 5c.
Evening—10c and 15c.

PAINTERS AND DECORATORS.

James C. Hansen
DECORATOR
Dealer In
PAINTS, OIL, GLASS, VARNISHES, ETC.
141 East Front St., Plainfield, N. J
Distrubtor of John W. Masury & Son's Pure Colors, Ready Mixed Paints, Etc.

1916 WALL PAPERS
IMPORTED and AMERICAN GOOD
C. CONOVER & CO
Decorators, Painters and Paper-Hangers, Window and Plate Glass.
115 Elmwood Place. Tel. 1145

Established 1868.
CHOICE PICTURES, DAINTY MIRRORS AND UNIQUE PICTURE FRAMES.
AT
Swain's
317 W. FRONT STREET,
Plainfield, N. J.
Assortment larger than ever and prices very reasonable.
Artists' materials, Regilding, etc.

SERVICE
CAPITAL $100,000

MORTGAGES AS INVESTMENTS FOR IDLE FUNDS

There is no better form of investment for those who desire a higher rate than the 4% aid in our Special Department, than mortgages on well selected property on a 50% basis.

This Company invests a certain portion of its funds in gilt edge mortgages and is willing to sell participations in these mortgages from time to time to persons desiring conservative investments.

We are always pleased to talk over investments with persons having idle funds in an endeavor to be of service and will be glad to submit our offerings to anyone who may be interested.

THE STATE TRUST COMPANY

The Bank of Personal Service.

These Women's "English" Boots Mighty Practical These Wintry Days

With their smart flat custom appearance, combined with utmost durability, they're just the shoes for tramping, shopping, skating.

And women of all ages are taking a big fancy to them this winter.

Priced $3.50 to $6.00.

M.C.VAN ARSDALE
127 E. FRONT ST.

Children's Eyes

Don't neglect them. Now is the time, before the hard winter's work on the books. Headache and Neuralgia quickly relieved. No charge for consultation.

STILES & CO
Philadelphia Eye Specialists
AT 107 EAST FRONT ST.
EVERY THURSDAY.
Hours 10 to 5.

NEW JERSEY CENTRAL

TRAINS LEAVE PLAINFIELD.

For New York—2.10, 3.41, 5.38, 5.40, (5.52 except holidays) 6.27, 6.55, 7.22, (7.26 except holidays), 7.41, 7.44, (7.55 except holidays), 7.58, 8.12, 8.30 (except holidays), 8.36, 8.42, 8.59, 9.29, 9.53, 10.26, 11.27, 12.12 p. m.; 12.34, 12.58, 1.49, 2.20, 2.25, 2.39, 2.55, 3.11, 4.01, 4.13, 4.36, 5.29, 5.25, 6.47, 7.41, 8.27, 9.27, 9.30, 10.15, 10.36, 11.43 p. m. Sunday—2.10, 3.41, 5.40, 7.23, 8.58, 8.52, 9.34, 9.40, 10.37, 12.12 p. m. 12.39, 1.58, 1.17, 2.09, 2.15, 2.55, 3.17, 4.29, 5.34, 6.57, 8.14, 8.13, 8.27, 8.35, 8.39, 9.27, 10.20, 10.36 p. m.

For Newark—5.08, 6.27, 6.55, (7.0[illegible] through train to Newark), 7.41, 8.36, 9.29, 10.26, 11.27 a. m., 12.34, 12.58, 1.49, 2.39, 3.11, 4.13, 4.36, 5.29, 6.25, 6.47, 7.41, 8.27, 9.30, 10.36 p. m. Sunday—7.23, 8.52, 9.54, 10.37 a. m., 12.39, 12.58, 1.17, 2.09, 2.55, 3.17, 4.29, 5.34, 7.14, 9.13, 9.35, 8.39, 9.27, 10.5[illegible] p. m.

For Easton, Bethlehem, Allentown and Mauch Chunk—5.18, *8.20, 9.44, 11.27 a. m., 2.00, 5.24, 5.44 (6.59 to Easton) p. m. Sunday—5.19, *9.44, 10.57 a. m., 1.58, 5.44, 7.05 p. m.

For Wilkesbarre and Scranton—5.18, 9.44 a. m., 5.44 p. m. Sunday—5.19, 10.57 a. m., 5.44 p. m.

For Red Bank, Long Branch and Asbury Park, etc.—3.41, 8.12, (9.53 a. m. Red Bank), 11.27 a. m., 12.34 (Saturdays only), (12.58 Red Bank only), (3.11 Red Bank only), 4.13, 4.36, 6.25, 8.27, 11.43 p. m. Sundays—3.41, 8.52 a. m., (9.40 Red Bank only), (2.15 Red Bank only), 5.17, (8.13 Red Bank only), 8.35 p. m.

For Atlantic City—3.41, 9.53 a. m. (12.34 Saturdays only), 3.11 p. m. Sundays—9.4[illegible] a. m., 2.15 p. m.

For Philadelphia—6.38, 7.29, 9.02, 10.43, 11.54 a. m., 12.42, 1.44, 2.45, 4.47, 5.13, 6.47, 7.47, 9.46, 10.48 p. m., 1.20 a. m. Sundays—9.02, 9.59, 9.57, 10.39, 10.43, 11.41 a. m., 12.42, 1.44, 2.45, 3.42, 4.29, 4.47, 4.56, 5.39, 6.29, 6.47, 8.47, 9.46, 10.57, 11.54 p. m., 1.20 a. m.

For Baltimore and Washington.—Daily 9.02, 10.43 a. m., 1.44, 2.45, 5.45, 6.47 p. m. (except Mauch Chunk) 3.1[illegible]

AUTO BUSES
Dances, Parties, Lodges, etc.
Parties from 18 to 50 people transported any distance at reasonable prices.
SUBURBAN TRANSIT CO.,
R. W. Campbell, Mgr.
10 Park Avenue Phone 12[illegible]

PLAINFIELD WINDOW CLEANING COMPANY
M. MERSTRICH, Prop.
Stores, Offices, Private Residences, New Buildings Cleaned, Scrubbed and Oiled. Office, 121 Liberty St.; Tel. 1945.

AMUSEMENTS. AMUSEMENTS.

PROCTOR'S

10c CONTINUOUS 2 TO 11 10c

LAST TIME TODAY—Willard Mack in "Aloha Oe," Raymond Hitchcock in "The Village Scandal." Ada Mead, Hunter & Chapelle, Terence O'Dare and the Four Comedy Harmonists.

BIG BAZAAR TONIGHT
Handsome Prizes and a Special Comedy Surprise
"Come and See the Fun"
THURSDAY, FRIDAY & SATURDAY
Big Surprise Features
TRIANGLE KEYSTONE PLAYS
LILLIAN GISH & ROSZIKA DOLLY in
"THE LILY & THE ROSE"
NOTE—Miss Gish will be remembered for her excellent acting in "The Birth of a Nation."
CHARLES MURRAY in
"THE GREAT VACUUM ROBBERY"
Keystone Comedy

VAUDEVILLE
"FORTY LEAGUES UNDER THE SEA"
A Mammoth Production—Carload of Scenery
Stupendous—Gorgeous—Sensational
CARRE SISTERS
Musical Entertainers
MR. & MRS. JOHN ELLISON
All the Way From Sweden
SILVER & DUVAL
A Little of Everything—That's Good

Toy Matinee Every Saturday—"Bring the Kiddies"
See "THE RED CIRCLE" Every Friday
Better Than "Neal of the Navy"

ORGANIZED 1868

PLAINFIELD SAVINGS BANK
PLAINFIELD, N.J.

Improving Times and Increasing Funds

There is no time like the present for improving the little opportunities to save.

They come to almost everyone, and should be taken advantage of.

Your funds should be increasing at Interest.

Put them to work now by starting an account with us

4% INTEREST PAID
ONLY SAVINGS BANK IN PLAINFIELD

COAL

Egg, Stove, Nut
$6.75 Per Ton Pea $5.25
30c discount for Spot Cash
A charge of 25c extra for carrying coal
Hay, Grain and Feed

CONSUMERS COAL CO.
Tel. 66 225 Madison Ave.
w-s-tf

START THE NEW YEAR RIGHT.
Your property may be the savings of a life time or the nest-egg that you are accumulating for old age. In any event, it is too precious to let go without the Insurance Protection this office can give you.

FREDERICK A. MARTIN CO.
(Successor to Elston M. French and J. C. Pope & Co. Insurance Agency)
171 NORTH AVENUE Telephone 2304
Insurance Mortgages Real Estate
The Oldest Insurance Agency in This City.

WE'RE GOING TO MOVE!

On and after February 14, 1916, the Plainfield Daily Press office will be located at 193-195 North avenue.

PLAINFIELD DAILY PRESS

THE WEATHER.

Rain tonight, turning to snow and colder; Friday much colder, with a cold wave; west to northwest gales. Highest yesterday, 64; lowest this morning, 32.

Established May 10, 1887. TEN PAGES PLAINFIELD, NEW JERSEY, THURSDAY, JANUARY 13, 1916. TEN PAGES Two Cents a Copy, $5 a Year.

SAYS AMERICANS ARE ALL SELFISH

Red Cross Head Pleads for Principles of the Boy Scouts.

JUST BACK FROM WAR

Dr. Beal Declares Movement Would Never Want for Anything Here if People Could See Work Being Done in England.

Declaring that the United States was a land of selfishness and wastefulness and that its people thought of nothing but pleasure-seeking and the chase of the dollar, Dr. Howard W. Beal, who has just returned from duty with the American Red Cross in England, last night brought home to an audience in the auditorium of the Plainfield High School the need of Boy Scout training, not only for the boys of today, who are to be the citizens of tomorrow, but of the grown-ups.

Dr. Beal told of the wonderful work being done by boys in England. There the Boy Scouts assist in caring for the wounded that come in from the front in car-loads, and they also serve in the war office, aid the constabulary, or police, and otherwise take the places of men who have gone to the front.

He said that the reputation of America in Europe was that of a nation of people eternally engaged in chasing dollars, and from the remarks of Dr. Beal it was easy to read that he, too, holds this opinion. America and Germany shared his criticism about equally, but he evidenced an interest in America by suggesting a means of reform. He is an American citizen who has been engaged in Red Cross work for a little more than a year.

Dr. Beal said that the dollar would not buy preparedness. He declared that the resources of America were being wasted and that her government was inefficient. This, he said, was the fault of her citizens, and he urged that the ideals of the Boy Scouts be adopted generally as a means of salvation for the country, declaring that until this was done there would never be efficient government in this country.

In introducing his plea for the advancement of Boy Scout work in this country, Dr. Beal said that if those in his audience could see the work being done by members of this organization in England the movement would never want for anything in Plainfield. He said he was in charge of one of ten units of Red Cross nurses and physicians that sailed from the United States early in the war for service in foreign countries. One of the greatest indictments made against the Germans since the war began came from Dr. Beal in his remarks. He told of the equipping of a ship for Red Cross service. It was originally manned by a German-American crew, he said, but they were prevented from leaving with the ship by the government. After the boat had been out two or three days, according to the story told by him last night, engine trouble developed and an investigation showed that the pumps had been clogged with overalls and other garments, the machinery damaged by wrenches and articles of a like nature. He made the direct statement that these acts were committed by the German-Americans who made up the original crew, and added "this was our first taste of the Germans."

The hospital in which he worked, he said, was the only one in England supported by the American Red Cross. Well equipped trains bearing wounded soldiers from the front arrived every day and Boy Scouts aided in the work of unloading the wounded and seeing that they were properly placed in the hospital. He said that the spirit of the soldiers was "fine" and that they were always cheerful and resigned to their fate, no matter how serious their wounds.

Dr. Beal told of one young Scotchman who was brought in suffering from fifty wounds, every one of them in the back. He recovered, the physician said.

Among the many duties assigned to the Boy Scouts of England was that of patrolling the coast line. This work, he said, was being done by boys and done as well as if in the hands of men.

Dr. Beal told of two trips to the front in which he related experiences almost identical with those of American newspaper men who have published stories in all of the important metropolitan dailies.

In introducing Dr. Beal, Theodore Davis, president of the Plainfield Boy Scout Council, thanked all of the residents of the city for their loyal support in organizing and maintaining the troops. He announced that a campaign to raise $2,000 was to be started within a short time and explained that the money was needed

(Continued on page 4.)

WILL CONTRIBUTE TO JEWISH RELIEF FUND

Arrangements Made for Mass Meeting in Columbus Auditorium on January 27.

Arrangements were made at a representative gathering of Hebrews last night to hold a mass meeting at Columbus Auditorium on Thursday night, January 27, in the interest of the Jewish Relief Fund being raised in this country to help Jewish sufferers in Europe. There was unusual interest shown in the undertaking at this meeting.

William Newcorn was made chairman of a large general committee of arrangements and a special committee comprising Herman Schwed, Herbert Schuldenfrie, Samuel Schwartz, Henry Rosenbaum and Dr. Raphael Yood was named to look after the details for the mass meeting.

The general committee is composed of the following:

Chairman, William Newcorn; secretary, M. A. Rose; treasurer, Herman Schwed; Hyman Adelberg, Morris Abrams, Solomon Rosenthal, S. R. Goldsmith, Isaac Schwed, Emanuel Schloss, Herbert Schuldenfrie, Jacob Sachar, Thomas Cantor, Max Tepper, Bernhard Mann, Symon Hirsch, Louis Preger, Solomon Hochberger, B. J. Kline, Samuel Schwartz, Samuel H. Schwartz, Henry Rosenbaum, Harry Perlman, Leon Zeisel, J. Genisman, Nathan Bernstein, Nathan Meyers, Samuel Krauthamer, Robert Heyman, Leo Slonim, Carl Silbert, Marcus Silbert, Louis Kornfield, Abraham Kunzman, Sigmund Frucht, J. A. Fass, Harry Dreier, Samuel Rothberg, Kalman Rothberg, Harry Penn, Solomon B. Meyers, Martin A. Rose, Dr. Raphael Yood, Dr. Ellis Campus, Maurice Fiedler, Louis Levin, Louis Shiff, Kaspar Sachar, Michael Rosenthal, Victor L. Drellich, Herman Cohen, Gustave Mendel, Harry Katz, William Augenblick, Samuel Seidel, Herman Sandler, Harry Berse and Louis Rosenthal.

PARISH DECIDES ON IMPROVEMENTS

Church of the Heavenly Rest to Purchase An Organ and Build Extension.

After hearing the report from the committee at a joint meeting of trustees and parish of the Church of the Heavenly Rest, held at the rectory last night, it was decided to go ahead and build a sixteen foot extension to the church and to install a new organ just as soon as the money can be secured. The extension will cost about $3,000, and will provide a new chancel and choir room, while the new organ will cost about $1,200, both of which are greatly needed by the parish.

Charles Davis, organist of Holy Cross church, whose advice in the matter of securing an organ was sought, explained somewhat in detail the result of his investigation, and the instrument he recommends will cost about $1,250.

Clarence Brazer, of New York, an architect, was present and presented plans for the proposed extension. Rev. C. H. Mallery, rector of the church, told those present of the need not only for more room at the church, but for a new organ, whereby the musical part of the worship could be greatly improved. All those present agreed with the rector. The treasurer gave a brief report of the present financial condition of the parish and amount in the rectory and organ funds. Mr. Mallery appointed Juan A. Babcock as a committee of one to act with the rector in financing the propositions.

After the business of the evening there was a social hour, and refreshments were served by the Misses Alice, Jessica and Clare Mallery.

RELIEF ASSOCIATION ELECTS.

The Firemen's Relief Association of North Plainfield at its meeting Tuesday night elected these officers: president, David Allen; secretary, David Bodine, and treasurer, W. W. Rowley. William Hogan was elected a member.

Let Us Figure

on painting your car. Drop us a line and we will send our representative to look at your car and give you an estimate. Martin Automobile Co.—
1 11 3 eod***

—Wanted—25 female operators. Schiller Bros., 320 West Front street. —Adv. ***

—Willard Storage Batteries are used in over 85% of cars running today. There's a reason and it's not a price reason. Plainfield Storage Battery Co., east end of Stryker's Garage.—Adv. ***

—Press want ads. pay.

JUDGE CAREY MAY RUN FOR GOVERNOR

His Friends Are Urging Him for Nomination—Others Named.

Judge Robert Carey, of Jersey City, is the latest New Jersey notable to be suggested as a possible Republican nominee for governor this year. While Judge Carey has not agreed to enter the campaign, his friends are urging his name and strong sentiment in his favor is being developed in Hudson and Middlesex counties. Judge Carey is looked upon by many as the strongest independent candidate to be pitted against the Essex machine. There are many other Republicans in the State who are in a receptive mood and whose friends are quietly urging their qualifications. The strongest candidacy yet is that of Senator Austin Colgate, of Essex, who is believed to be the Dalrymple choice for the nomination. Others being mentioned as gubernatorial possibilities from the Republican ranks are Vice Chancellor Vivian Lewis, of Passaic; Carlton Godfrey, of Atlantic; Senator Walter Edge, of Atlantic; John D. Prince, of Passaic. Senator William Read, of Camden, had been considered a strong factor in the governor's race until a short time ago when he was agreed on for the position of State treasurer.

TYPOS ELECT FOR THE COMING YEAR

Henry Dresselt, of the Daily Press, Heads Local Organization.

Officers for the new year were elected last night by members of the International Typographical Union, Plainfield Local No. 399, at the annual meeting held in Trades' Council Hall. Henry Dresselt, of the Press composing room, was elected president; Thomas Heron, of the Press, vice president; Harry Thomas, of the Courier-News, secretary and treasurer, and John Jeffries, of the Courier-News, sergeant at arms. Members of the auditing committee are: William Banghart, Frazee Putnam and Thomas Heron. Delegates to the State convention were elected as follows: Harry Thomas, Bert Hartshorn and Cal Winter. The new officers will be installed at the February meeting.

FRANK ZELLER IS AWARDED $25 IN SUIT OVER CONTRACT

In the suit of Frank Zeller vs. Mary Zeller and Theodore Zeller, tried before Judge Von Minden, in Dunellen this morning, a verdict was given the plaintiff for $25. The suit was over a contract for the delivery of a bill of goods. Martin Stutzman appeared as attorney for the plaintiff.

DEPUTY JOSEPH FITZGA INSTALLS NEW CHIEFS

At the meeting of Miantonomo Tribe, No. 118, I. O. L. M., last night these officers were installed: Prophet, Fred H. Bowe; sachem, Peter Lund; senior sagamore, Elmer Bailey; junior sagamore, Edwin Terry; keeper of records, Charles L. Holstein; keeper of wampum, Charles L. Holstein, Jr.; trustee, Peter Sheridan; trustee for three years, Charles L. Holstein; representative to Grand Council, David C. Allen.

The work was done by District Deputy Joseph Fitzga, of Somerville. Visitors were present from Westfield and Somerville. Following the installation a social hour and smoker were enjoyed.

PLAINFIELDERS AT RECEPTION.

Among the large number of guests at the tea and reception given by Mrs. Percy H. Stewart at her New York residence, 903 Park avenue, yesterday afternoon, were Mrs. Elliot T. Barrows and Mrs. E. H. Ladd, of this city. The two Plainfield women assisted Mrs. Stewart in receiving.

MEETING IS POSTPONED.

Owing to the inclement weather the meeting to have been held at the Crescent Avenue church last night in the interest of the primary department was postponed to next Wednesday night. At that time W. D. Murray will speak.

—When discontent reaches a certain point, the furnished room advertisements become very interesting to some people.

COLD WAVE COMING.

New York, Jan. 13.—The Weather Bureau this morning gave out the following special bulletin:

"Cold wave. Temperature will fall about 18 degrees Friday and to ten below by Saturday morning."

LAWMAKERS MAY GO HEAR SUNDAY

Invited to Hear Sermon of the Evangelist on "Booze."

LOCAL OPTION BILL UP

Fight for Passage of Bill in Senate is Being Led by Anti-Saloon League—Claims of Its Advocates Indicate Chance of Passage.

Trenton, Jan. 13.—In an effort to win approval for the local option bill now pending in the Senate and soon to be introduced in the House, the entire Legislature has been invited to attend one of the meetings of the Rev. Billy Sunday, and an effort will be made to have the legislators present when he delivers his famous sermon on "Booze."

An invitation to attend the Sunday revival was delivered to the House, Tuesday, by Assemblyman Harry J. Iobst, of Hunterdon county, who is a Methodist minister. It was referred to the social welfare committee, but will later be referred to a joint committee of the Senate and Assembly.

This is said to be a part of the fight to get a local option bill passed. The bill is being urged by citizens from all over the State, led by the New Jersey Anti-Saloon League. Following the introduction of the measure in the Senate, Tuesday afternoon by Senator Gaunt, of Gloucester county, who handled it last year, the leaders of the Anti-Saloon League began the work of lining up sentiment in favor of it.

A vigorous campaign is to be maintained until February 2, when a monster demonstration is to be held in Trenton in favor of the bill. This demonstration will include a meeting in the morning in the Billy Sunday tabernacle, a march to the State House and a return to the tabernacle where the Rev. Mr. Sunday will preach his famous sermon on "Booze."

The Anti-Saloon League claims there are already twelve votes for the bill in the Senate and nineteen in the Assembly. The bill passed the Senate last year by the vote of eleven to ten, those favoring it being: Ackley, of Cumberland; Allen, of Salem; Gaunt, of Gloucester; Hennessy, of Bergen; Hutchinson, of Mercer; Martens, of Hunterdon; Mathis, of Ocean; Pierce, of Union; Rathbun, of Morris; Smalley, of Somerset, and Wheaton, of Cape May. Wheaton has been succeeded by Stevens, who is a local optionist, and Senator Wells, of Burlington, is a new recruit to the local option ranks. Therefore, if all those who voted for it last March stand pat, it is sure to go through the Senate again this year. The measure has gained six supporters in the House: Roberts, of Burlington; Ackerman, Bailey and Winne, of Bergen, and Dadley and Adamson, of Passaic. Politicians say the Assembly will defeat it this year as it did in 1913.

The bill provides that upon the filing of a petition in any municipality signed by thirty per cent. of the legal voters, an election shall be called on the question of permitting saloons to exist. If a majority vote against the saloons, then they must cease business. The measure this year is No. 204 and was referred to the Municipal Corporations Committee. This committee is composed of Senators Edge McCran and Egan, all of whom are opposed to local option.

FUNERAL OF MRS. HABERLE.

The funeral of Mrs. Irene Haberle, whose death occurred on Monday, was held this afternoon at 2 o'clock at her late home, 435 West Fifth street. Rev. J. Madison Hare, pastor of the Baptist church of Scotch Plains, was the officiating clergyman. The floral offerings were especially handsome many beautiful set pieces being included in the number. Interment took place in the Scotch Plains cemetery.

BUSINESS MEETING DEFERRED.

The quarterly business meeting announced for last night at the Congregational church was deferred until next Wednesday night, when there will be reports of committees and transaction of other business.

IT'S A GIRL.

Mr. and Mrs. Harry J. Forristel, of 937 Union street, are parents of a girl born to them yesterday morning.

BOYS ATTEMPT TO FOOL CHIEF KIELY

Tell Story of Robbery, But Admit They Just Left the Reformatory.

John Witenac, aged 11 years, and Charles Socalisky, aged 15, walked into the police station at 8 o'clock last night and told an exciting story of having been held up near the depot and robbed. They said the highwaymen got $202.50 of their money and that they were unable to go on to Philadelphia.

Both boys were well dressed, especially Whitenac. They told their story in a way that impressed, but Chief Kiely had his suspicions aroused by their manner and he questioned them closely. He asked Whitenac where the new clothing came from. The boy insisted that his father had given it to him, but would not tell where his father lived. After close questioning the boys admitted that they had not been robbed. They said they had just been released from the Jamesburg reformatory, and that they lived in Jersey City. Chief Kiely called the father of both boys and asked what disposition should be made of them. Whitenac said that he would come for his son today and take him home, but the father of the Socalisky boy said he wanted nothing to do with the youngster and to kindly send him back to the reformatory. This will probably be done.

PNEUMONIA FATAL TO THOMAS F. SYKES

Well Known Resident Passed Away at Muhlenberg Hospital Today.

Thomas Francis Sykes, aged 51 years, of 202 East Ninth street, a resident of this city for many years, died at Muhlenberg Hospital this morning from pneumonia. He was taken ill on Saturday, his condition being critical from the first. Mr. Sykes was a native of New York State, but for a number of years resided at Scotch Plains, where his late father, Rev. C. S. Sykes, was one of the first rectors of All Saints' church.

Mr. Sykes had been engaged in business in New York as a stock broker for many years, his connection more recently being with the firm of Robinson & Co., of 26 Exchange place. He was of a quiet, retiring disposition and never took any active part in civic affairs. He was a communicant of Grace Episcopal church, where he was a regular attendant.

There survives a mother, Mrs. Charles S. Sykes, and a sister, Miss Caroline Sykes, of this city, and a brother McCready Sykes now living in Boise City, Idaho. The announcement of the funeral will be made later.

LADIES' NIGHT PROGRAM AT WARREN CHAPEL TOMORROW

Members of the men's organizations of Warren chapel have arranged a special program for tomorrow night, and all women of the chapel are invited to attend. The program will begin at 8:15.

PARENT-TEACHER ASS'N ENJOYS INFORMAL PROGRAM

An interesting informal program was enjoyed by the Parent-Teacher Association at the Washington School yesterday afternoon, although the attendance was not large owing to the weather and the fact that a number of the members are ill. Mrs. B. F. Tallamy, as vice president, was in charge in the absence of Mrs. James E. Kimball, the president, who was detained at home by illness.

There was a short business session, after which Miss Lillian Lamson gave a talk on recreation work. This was followed with a talk by Principal Cook, his remarks being helpful to the mothers who have children in the school. The program closed with a recitation by Miss Garda, which took the place of a talk by Miss Jackson, the domestic science teacher, who is also ill. During a social hour refreshments were served. The association will meet again on Wednesday, February 9.

LOCAL POULTRY SCORES.

Plainfield poultry won its share of the prizes which were distributed yesterday at the Dover show. The leading local breeders who captured awards were the Woodland Farms, Greenbrook Farms, and R. C. McAfee.

WATCHUNG ASSEMBLY DANCE A SUCCESS

Over One Hundred Couples Enjoy Affair at Columbus Auditorium.

Fully one hundred couples attended the annual ball of Watchung Assembly, Fourth Degree, Knights of Columbus, held in Columbus Auditorium last night. The affair was one of the most brilliant social functions held in this city this year, and was a success from every point of view. Knights of the Fourth Degree of the order were attired in their full regalia for the occasion. The spacious auditorium was attractively decorated for the occasion by Stanley, bevies of cut flowers and potted plants lending an atmosphere of the garden to the scene. The walls were artistically draped with numerous flags by Laggren & Green.

Dancing was the principal form of enjoyment, and music was provided by Professor Squier's orchestra of six pieces. A 12 o'clock Mrs. Henry Johnson, of the Park Club, served a collation.

John M. Doyle, who was the chairman of the function, was ably assisted by the following committees: T. J. Meaney; secretary and treasurer; C. F. Regan, invitation committee; J. J. Carty, supper committee, and the general committee was composed of Dr. A. K. Brennan, P. S. Kiely, W. H. Brown, H. P. Greenwood, T. F. Carty, J. J. McCaffrey, Thomas Bebout, D. B. Doyle, Robert McCormack, A. A. Cannon, F. J. Blatz, D. J. Galbraith, Edward J. Harding, Frank P. Burke, James C. Hurley, George J. Tobin, Joseph F. Burke, Dr. F. J. Hughes, M. L. Griffen, Charles A. Flynn, Thomas F. O'Keefe, Daniel J. McAfee, M. D. O'Keefe, Wilbur H. Schaefer, Frank T. McInerney, C. L. Shirley, W. H. Forristel, John J. Hines, Daniel Galbraith, Maurice Higgins, J. Fred Hillman, F. Otto Linke, Garret Keating, W. G. Messler, A. E. LaPorte, A. E. Kenney, George H. Riley, James W. James, Thomas C. Harding, Joseph J. Kennedy, D. T. Kenney, J. J. Kenney, John C. Powers, H. J. Pasch, M. S. Wilson and J. J. Varley.

MRS. AGNES SWINTON IS NEARING CENTURY MARK

Mrs. Agnes Swinton observed the ninety-third anniversary of her birthday yesterday at the home of her daughter, Mrs. F. C. Langhorne, on East Front street, when she was the recipient of many congratulations in the form of postal cards and letters. Mrs. Swinton, despite the fact that she is nearing the century mark, enjoys excellent health. She is still quite active, being able to attend services at the Crescent Avenue church, of which she is a member.

Mrs. Swinton was born in Scotland, coming to this country in 1841. She has lived in Plainfield since 1878 and has a wide circle of friends and acquaintances in Plainfield.

COUNSEL IN NEAL CASE ORDERED TO FILE BRIEFS

Elizabeth, Jan. 13.—After a hearing in the Frank S. Neal will case in the Orphans' Court yesterday, Judge Connolly ordered counsel to file briefs, and also to prepare for a further oral argument at a date to be fixed later. Mrs. Florence Neal Williams, of Plainfield, daughter of the testator, who died in November, 1910, contends that the $40,000 estate has not been properly managed and has filed exceptions to the executors' accounting. The executors are the widow and two sons, William E. and Frank A. Neal. Mrs. Williams was a minor at the time of her father's death. Through her counsel, William A. Coddington, she sets up the claim that the executors went beyond their legal rights in assessing personal expenses, and that only improper management could result in the paring of the estate down to $5,000, an amount due on a second mortgage held by the estate.

To back up this contention she cites that realty valued at $32,000 was disposed of and that a house in which the Neals lived, is worth at least $10,000. F. A. Pope, of Somerville, represents the executors.

PLAN OYSTER SUPPER.

Unity Lodge, No. 102, Knights of Pythias, will hold an oyster supper and general welcome to the neighboring lodges of Bound Brook, Somerville and Perseverance, of this city, in Castle Hall, on West Front street, tonight. The third degree will be worked on several members.

ENTERS COMPETITIVE DRILL.

Co. H, of the Uniformed Rank, Jr. O. U. A. M., will go to Bloomfield, Monday night, to take part in a prize drill.

—Try Press want ads. They pay.

GERMAN ALLIES ATTACK GREECE

Long Expected Drive on Saloniki Has Been Started.

TURKS ARE AIDING

Bulgarians Also Said to Be in Armies That Are Fighting in Doiran Zone—Two Austrian Regiments Annihilated.

Salonika, January 13.—That the long-expected attacks of German, Turk and Austrian armies on positions held here by Allied troops has begun is believed by war experts who are in touch with the situation. French engineers have blown up the important railway bridge over the Struma river at Demir-Hissar, and it is announced that this was done to retard the advance of the approaching Teutons.

The Central powers have begun an attack on the British lines in the Doiran zone. Artillery bombardment of these points lasted all of yesterday. Bulgarians, Austrians and Turks are aiding in this drive, and it is said to be the assembled attack on Saloniki.

Turks Press British Force.

Vienna, Jan. 13.—It is reported that 15,000 Turkish troops have left Bagdad to reinforce the army that is besieging the British detachment of General Townshend's army at Rut el Amara.

Austrian Regiments Lost.

Amsterdam, Jan. 13.—Advices from Austrian sources state that two Austrian regiments were annihilated in the successful attack on Mt. Lovchen, in the Montenegro campaign.

English Miners May Strike.

London, Jan. 13.—The National Federation of Miners voted today to postpone action on the proposal to call a national strike against conscription until after the compulsion bill has finally passed parliament.

MURDERER KILLS SELF IN SING SING DEATH HOUSE

Ossining, N. Y., Jan. 13.—Angelo Leggio, sentenced to be electrocuted for hiring a man to slay his rival, committed suicide in the death house at Sing Sing today by hanging. Two cells away was William Flack, the man Leggio hired to do the killing. Flack will go to the chair on January 31.

BURGLARS ROB STORE, BOYS ARE SUSPECTED

Burglars, supposed by the police to have been boys, broke into the store of Olson & Givens, grocers, on East Front street, sometime last night. They carried off about $20 worth of cigars and tobacco. From the manner in which the crime was committed it is believed that the burglars were amateurs, probably boys. There is no clue to the identity of the robbers.

FOG CAUSES TROUBLE IN NEW YORK HARBORS

New York, Jan. 13.—A heavy fog which paralyzed traffic caused accidents in the waters around New York today. A Hamilton avenue ferry boat carrying quite a number of passengers was driven ashore on Governors Island, but no one was hurt, and the boat was hauled off shortly afterward by tugs. A Staten Island ferryboat crashed into a coal lighter causing considerable excitement on board. The Boston freighter Pequotic rammed a cattle boat loaded with 600 cattle and sheep killing some of the steers, but the damage to the boat was small. Four big ocean liners were held up at quarantine and sailings were also delayed.

PLAN FOR DANCE.

At a meeting of the Women's Auxiliary of Saengerbund Hall, yesterday, plans were completed for the dance to be held the evening of January 28. The music will be furnished by Halbforster's orchestra. Mrs. J. V. Schlick is chairman of the committee in charge. Mrs. Frick being secretary, and Mrs. Klinsman treasurer. Mrs. Felber is chairman of the refreshments committee.

GIVEN SUSPENDED SENTENCE.

William Burton, a chauffeur, was arraigned in police court this morning on a charge of having violated the traffic laws. He was given a warning and suspended sentence by Judge De Meza.

New York
Brooklyn
Philadelphia

Newark

OPPENHEIM COLLINS & CO

Broad and William Streets

Newark
Cleveland
Buffalo

Last Two Weeks Before Inventory

Extraordinary Reductions

Throughout the Store

Important Clearance Now in Progress

35.00 Smart Tailored Suits 15.00

For Women and Misses

An accumulation of this season's business of Whipcord, Cheviot and Broadcloth, some braid or velvet trimmed; many suitable for early Spring wear; also Alpine Sport Suits.

Former Prices $25.00 to $35.00

15.00

Important Clearance Now in Progress

30.00 Fashionable Winter Coats 15.00

For Women and Misses

Smart and attractive Coats of Mixtures, Pebble Cheviot and Corduroy, some with fur and plush trimmed collars; full and half lined; warmly interlined.

Former Prices $25.00 to $30.00.

15.00

None C. O. D. No Approvals

DUNELLEN

All the Happenings of the Day in Plainfield's Hustling Suburb.

COM. SMALLEY IS EXONERATED

Charges Brought Against Dunellen Official Are Proven Groundless.

WITNESS IS UNWILLING

Has to Be Brought Before Council—Apologizes for His Accusations—Counsel Says Others Are to Blame for Affair.

Street Commissioner Isaac V. Smalley, of the borough of Dunellen, was completely exonerated of charges made against him recently at a public hearing before the Mayor and Common Council of Dunellen held last night. An attempt was made by Abram Van Arsdale, who preferred the charges, to evade the hearing and his testimony was secured by the Council only after he was almost literally dragged into the Council chamber. There he admitted that there was no justice in his statements and publicly apologized.

In a communication to the Council sometime ago Van Arsdale stated that Commissioner Smalley was paying men out of the money of the borough and working them in his private business. He cited two instances, giving dates and the names of two city employes, Henry Hill and a man named Johnson. A few days ago the mayor received a letter from Van Arsdale stating that he had found his charges to be false and asking that the hearing be dropped. Commissioner Smalley and members of the Council refused to agree to this, however, and insisted that a public hearing be held.

One of the charges made against Commissioner Smalley was that he paid Hill for a half day's work out of the city's money and used the man delivering furniture for three hours and a half. The date was given and it was shown by the records and by witnesses that Hill had worked four and one-half hours for the city that day, or a half-hour more than a half day.

The Borough Hall was packed to its capacity when promptly at 8 o'clock, his honor, Mayor Latham, called the Council to order, every councilman being at his desk. After the usual formalities and stating the object of the meeting the charges were read and F. J. Blatz, counsel for the accused street commissioner, entered a plea of not guilty. Borough Counsel Von Minden called Van Arsdale's name as the first witness and it was then discovered that he was not present in the room but had sent a letter requesting that he be allowed to withdraw his charges and offering an humble apology to both the Mayor and Council and the street commissioner. Both the corporation and counsel for the street commissioner insisted that Van Arsdale should be compelled to appear in person and be examined. The Mayor accordingly ordered the borough clerk to go after Van Arsdale and bring him before the Council. After a long wait the borough clerk returned and stated to the mayor that Van Arsdale was in the outer hall and asked whether he could not be excused from appearing. However, he was finally produced before the Council and sworn. His testimony was largely to the effect that somebody else had informed him as to the alleged delinquencies of the street commissioner and when pressed by counsel to name his informants he named a former street commissioner and then stated that there were several others whom he did not remember. After a vigorous cross examination, he stated that he found he had been mistaken and wished to withdraw the charges. Street Commissioner Smalley was then sworn and specifically denied each of the charges. His attorney, Mr. Blatz, in an eloquent plea set forth his views as to why his client should be acquitted and asked for a resolution of acquittal by the Council. Corporation Counsel Von Minden then took the floor and in a powerful address concurring with Mr. Blatz's plea pointed out the utter collapse of the plaintiff's charges explaining that on account of the seriousness of the charges and their utter failure upon trial that in future persons filing complaints should be careful as to the nature of such complaints, saying that it was quite evident that Van Arsdale had been made a puppet.

Mayor Latham remarked that while the Council was always ready to give a fair hearing to any citizen on any complaint that he might wish to make yet he felt that frivolous and baseless complaints made for ulterior purposes should be condemned. Councilman Jones then moved a resolution that the charges against the street commissioner should be dismissed and by unanimous vote of the entire Council the same was done and the street commissioner duly acquitted.

Charles S. Day is detained at his home suffering from a severe attack of the grip.

The New Market Grange will hold its regular meeting tonight in Friendship Hall. Officers for the coming year will be elected.

Carl Hoffman has secured a position with the Gabriel and Schall Company, of New Market.

Miss Ellen Roberts, a local school teacher, who has been commuting to Newark each day, has made her home in New Market.

Mrs. T. W. Voorhees, who has been quite ill for some time, has developed pleurisy.

Walter Penrose, of this borough, is frank to admit that "hopping" freights does not pay. Monday night, while returning to his home in New Market from his work at the Spicer plant, in South Plainfield, Penrose hopped a freight on the Lehigh Valley Railroad, intending to jump off at New Market, but when that destination was reached the freight was going at such a clip that it was impossible for the passenger to attempt getting off, and it was not until Easton was reached late Monday night that Penrose got off the car. Tuesday he boarded a train back to New Market and returned to his home in the afternoon.

'Plains & Fanwood.

Mrs. Louis J. Garder, of North avenue, has been called to Cortlandt, N. Y., by the serious illness of her mother.

Mrs. Charles Beardsley, of North avenue, is recovering from a severe attack of pleuro-pneumonia.

The weekly meeting of the Ladies Aid Society, of All Saints' Episcopal church, was held at the home of Mrs. Townsend, of Russell road, yesterday afternoon. Following the routine business session a profitable time was spent sewing, and at the termination of the meeting tea was served. The next meeting will be at the home of Mrs. James Miniszek, of Midway avene.

The Parish House will be open tonight, but the holding of the World-Wide Guild will prohibit the use of the gymnasium.

The members of the Lend-a-Hand Society of the Baptist church will meet in the lecture room of that edifice tomorrow afternoon.

The two-night bazaar and fair of the Entre Nous Club will be held tomorrow night and continue Saturday night. Many sources of amusement have been arranged for, including a fishing pond, an old-fashioned well, a shooting gallery, besides the cake, candy and pie booths. At 10:30 both nights the floor will be cleared and dancing will be continued until midnight.

Again the Misses Kyte, of Martine avenue, have started the local branch of the Belgian Relief Society that did such excellent work here last year, and have called a meeting for this afternoon to be held at their home. Between sixty and seventy attended the meetings last winter, and it is expected that even more will respond this year. From now on meetings will probably be held every two weeks as heretofore, and on Thursday afternoons.

The P. S. C. has finished installing a 250-candle power light at the corner of North and Martine avenues. That corner is now so light at night that practically all danger of a collision by vehicles is done away with.

After being the only recorder that Fanwood borough has ever had, Charles Sheelen has retired from that office after threatening to do so for several years. Notwithstandinig his reappointment by the Mayor he will not qualify, as business has made such a demand on his time that he has all he can do to fill the office of collector as it ought to be. How his services will be missed was demonstrated last night, when Marshal Logan took two men in custody for unnecessary loitering, and Mayor Logan was the only one he could take the men before.

Flemington

District Deputy Judson L. Fields, of Lambertville, will install, Friday night, the following officers of Wickcheoche Tribe, No. 24, I. O. R. M.: Sachem, Pierson Hellyer; senior sagamore, Ellis Stenbaugh; junior sagamore, Arthur McCrea; chief of records, John Opdycke; collector of wampum, Charles S. Rittenhouse; keeper of wampum, Charles Snuder; trustees, James H. Trewin, Joseph Alvater and Rhutson C. Harsel.

The officers and directors of the Flemington National Bank and the Hunterdon County National Bank were re-elected at their annual meetings Tuesday.

Rev. F. J. Hubach, district superintendent, will conduct the fourth quarterly conference of the Flemington Methodist church, Tuesday night.

Watchung.

Plans have been made for the social which will be given this evening in the chapel by the Christian Endeavor Society.

William Spicer is very ill at his home with grip.

Charles C. Wheeler, of "Arden," is on an extended business trip through the South.

Rev. Mebane Ramsay will conduct a special missionary service Sunday morning in the Wilson Memorial church. At this service contribution for the China Inland Missions will be taken. A Princeton gospel team will conduct the evening service and there will be special music.

High Bridge-Califon.

Miss Rosalie Kling, a teacher in the High Bridge Public School, spent the week-end with relatives in Plainfield.

James Johnson, of Mill street, High Bridge, is ill.

Miss Daisy Apgar, of Stroudsburg, Pa., is spending the week at her parents' home at High Bridge.

Mrs. Lawrence Cravatt, of High Bridge, is recovering from illness.

Mr. and Mrs. Lewis S. Perry, of High Bridge, were recent visitors to Mr. and Mrs. Klotz Perry, at Brooklyn.

The eighth grade of the High Bridge Public School has elected these officers: President, John Hall; vice president, Vivian Riegel; treasurer, Laura Van Nest; secretary, Mildred Apgar.

Mrs. John V. Huff has returned to Neshanic, after a visit to her daughter at High Bridge.

Miss Josephine Radley, of Newark, is visiting in High Bridge.

After spending their honeymoon in Philadelphia, Mr. and Mrs. Howard Fritts returned this week and are at the home of Mrs. Fritts' parents, Mr. and Mrs. Joseph Sliker, of Little Brook. Mr. and Mrs. Fritts will begin housekeeping at Stephensburg where Mr. Fritts will operate the Beaty homestead farm.

The monthly meeting of the High Bridge Garden Club will be held Friday afternoon.

Anthony Woodhouse, of High Bridge, has recovered from illness.

Mrs. Harry Corson, of High Bridge, is visiting her father, Edward B. Bryan, of Orange.

Miss Lela John, of High Bridge, is visiting relatives in Pottsville, Pa.

Miss Helen Voorhees, of New York, is being entertained by Miss Lydia Allen, of High Bridge.

Members of the Morris Imperial Band are preparing a minstrel show to be produced this month in Rialto Hall, High Bridge.

Wyckoff C. Hoffman is having an acetylene gas plant installed at his home at Farmersville.

Miss Grace Bonasch, of Dover, is visiting Mrs. William Bonasch, of Califon.

Peter B. Hoffman, of Califon, was taken seriously ill Sunday.

Walter Vannatta has resigned his position with the Taylor-Wharton plant at High Bridge and accepted a similar position with the Edgar Allen Company at New Castle, Del.

THE TEMPERATURE.

The temperature report from The State Trust Company today is as follows: 9 a. m., 40 degrees; 11 a. m., 45 degrees; 1 p. m., 46 degrees.

—Find the "likely-looking" ads. in today's classified columns—and solve that problem of yours.

German Valley. and Chester

Mr. and Mrs. Warren Newkirk returned Tuesday to their home at Montville after spending two weeks with the latter's parents, Mr. and Mrs. Archibald P. Downs.

The monthly business meeting of the Woman's Missionary Society of the Lutheran church will be held this afternoon with Mrs. Morris S. Trimmer. The subject for discussion will be "Beginnings in India." The leaders will be Mrs. William S. Delp and daughter and Mrs. George Cressman.

Mrs. John C. Welsh and children, Mildred and Elizabeth Welsh, are kept to their beds by illness.

Mrs. Emma Allen and son left Tuesday for a few weeks' visit to her sister-in-law, Mrs. Margaret Sigler, of Willow Grove street, Hackettstown.

Miss Hazel Ader is kept to her home with a heavy cold.

Miss Maud K. Nunn returned Tuesday from Hackettstown.

Miss Carrie A. Wiley is able to take charge of her school after an illness of a week.

Charles Anthony has completed the erection of a garage.

Roscoe C. Howell and family are spending several weeks in New York.

Robert Hughson, of Irvington, will move his family to this village this week.

Township Treasurer Charles B. Pitney is paying snow bills.

Eggs are bringing forty-two cents a dozen and butter thirty cents a pound, in this village.

Goble W. Blaine recently caught a white weasel in his store cellar.

Elmer Beavers is spending a week with his parents, Mr. and Mrs. Grant Beavers, of Parker.

New Providence.

Twenty-five applications have been received from young men and boys willing to join a band, which is being advocated by the New Providence Lyceum, under the leadership of its president, William J. Kauffman. No meeting has been scheduled for the future, although one is intended. Final arrangements for organization will probably be perfected then.

The Women's Foreign Mission Society had a meeting yesterday afternoon in the Presbyterian chapel, at which Miss E. M. Doty discussed "The Business of Missions." Special music was provided.

Mrs. Joshua Lawrence returned to East Orange Tuesday evening, following a short visit to Mrs. William T. Hickson in Springfield avenue, Mountain View Park.

Westfield.

The open-air concerts by the local band are to be continued this summer. About $750 has been pledged by popular subscription, which insures the concerts.

The Board of Park Commissioners has organized for the coming year by electing James E. Grape chairman and C. H. Van Doren secretary.

Mr. and Mrs. August Danker will leave next week for a two weeks trip in Cuba.

SEGREGATION OF PATIENTS IS URGED

Dr. H. R. Livengood Comments on Increase of Lunacy Cases in County.

Special stress is laid upon the increase in the number of lunacy cases and the need of segregating such patients by Dr. Horace R. Livengood, Union county jail physician, in his report for the year 1915, which was submitted yesterday to Warden Hughson and the jail committee of the Board of Freeholders.

"The management of lunacy cases has become a difficult problem," states the report, "both to the physician and the warden. These cases are nearly all indigent and come from all parts of the county, although the greater number are from Elizabeth. The advisability of segregating these patients in order to have them under proper examination, becomes more urgent every year."

The report shows that the cases treated during the year in the jail numbered 277, the professional visits totaled 134, and that thirty-seven persons were examined for mental derangements.

According to the report, there have been no cases of beri-beri since a new dietary was introduced by Sheriff Otto with the consent of the jail committee.

NEWARK AMUSEMENTS

If you are an enemy of hypocrisy, no matter in what form it may be manifested, you will be keenly interested in "The Eternal Magdalene," the remarkable play written by Robert McLaughlin, which will be seen at the Shubert Theatre, Newark, Monday evening, January 17, for a week's engagement.

Easily one of the most successful plays produced in New York during the past season, "The Eeternal Magdalene," finely acted, beautifully staged, cleverly written, won its greatest praise from all critics for the absolute fearless manner in which it unmasked hypocrisy.

A trained newspaper man, Robert McLaughlin, wrote of people exactly as they were, sparing no one. "The Eternal Magdalene" comes to Newark exactly as it was produced in New York and the excellent cast headed by Julia Arthur insures a superfine presentation. Among those to be seen in the various parts are: Dodson Mitchell, Louise Randolph, Claire Burke and Frank Byrne.

SUFFRAGISTS WILL MEET IN ELIZABETH

Twenty-fifth Annual Convention to Be Held at County Seat Jan. 21-22.

The twenty-fifth annual convention of the New Jersey Woman Suffrage Association will be held in Elizabeth on January 21 and 22. Between three and five hundred women are expected to be present at the gathering, representing 200 branches of the association in New Jersey. Plans for the continuation of work for suffrage in the State will be formulated, and an effort made to cover not only an educational campaign among the men and women of the State, but also legislative work at Trenton and Washington.

The convention will open Friday morning, January 21, at 9:30 with a meeting of the State executive board at the Carteret Arms, 16 South Broad street, Elizabeth, and at 10:30 the convention will be called to order at St. James' Parish Hall, during which reports will be submitted. In the afternoon the convention session will be presided over by Mrs. F. H. Colfin, and will continue in the evening. Saturday, the election of officers will take place from 9 o'clock to 11, and in the afternoon at 3 o'clock a reception will be given to the State officers and presidents of other women's organizations of New Jersey at the Carteret Arms.

N. P. H. S. NOTES.

The senior class girls held a meeting yesterday to discuss the topic of graduation dresses. A five-dollar prize will be awarded to the girl who makes the most satisfactory dress without expending more than five dollars.

The essays on "Conciliation" will be due Monday morning. Only a few pupils have entered this contest. A prize of five dollars will be awarded to the winner.

The two divisions of the senior class have been holding debates on various topics, primarily to choose the most able debaters to uphold the school in the Rutgers Debating League.

PERSONAL.

Miss May Wykoff, of Watchung avenue, is visiting relatives at Bayonne.

Ralph Hubbard, of Westervelt avenue, an employe of the United Cigar Company, is confined to his bed with an attack of the grip.

Mrs. Wetteran, of Brooklyn, is visiting her sister, Mrs. Frederick Sandman, Sycamore avenue.

Walter Dennie, of Manning avenue, a driver for Marchant Brothers, has resumed his duties after having been confined to his home with an attack of the grip.

Thomas M. Muir, of Grant avenue, is detained at his home with a severe attack of grip.

Mr. and Mrs George L. Babcock, of West Eighth street, are recent arrivals at Atlantic City.

Frank Wilcox, of Kansas City, is visiting his parents, Mr. and Mrs. A. M. Wilson, of Watchung avenue, for a few days.

Corporation Counsel and Mrs. C. A. Reed will leave Saturday for Ormond, Fla., where they will spend several weeks.

There's a Place on a Pay-Roll For Your Name!

For the man or woman who can do some useful work Well is always needed in this City of Work!

The right place for you may be found—perhaps with little delay—by a campiagn of classified advertising in the Plainfield Daily Press.

So let classified advertising place your name, once more on a pay-roll!

PLAINFIELD THEATRE

A beautiful solitaire diamond ring, placed in a bold setting of one of the latest and most fashionable designs, will be one of the presents to be given away at the "Country Store" at the Plainfield Theatre tomorrow night. In addition to this, Manager Shannon has purchased a quartered oak bed and an eighteen carat ladies' wrist watch, both of which will be given away to some lucky patron attending the theatre at either performance tomorrow night. As in previous weeks, there will be numerous other articles of smaller value, but nevertheless desirable and to be highly appreciated when secured for nothing. Everybody has a change to get one of these awards, as the "Country Store" is conducted on absolutely fair and square lines. There is always lots of fun when the presentations are made, comedians from the show injecting spontaneous humor as the tickled recipients start off with their prizes.

The new bill for the last half of the week opened at the theatre this afternoon, and will undoubtedly prove one of the best liked this season. Beside the five specially selected vaudeville numbers, another Will Fox feature play is on the program. It is entitled "Her Mother's Secret," with Ralph Kellard posing in the leading masculine role. The film is in five parts, and is even more intensely thrilling than "Destruction," which set the whole town talking the first part of the week. Manager Shannon has contracted with the Fox Agency for the exclusive showing in this city of all the company's masterpieces, changes being made every Monday and Thursday.

Joe Hurtig's biggest and best offering, the "Social Maids," will be the attraction at the Plainfield Theatre next Tuesday, matinee and night, and that announcement alone should be sufficient to place standing room at a premium. Heading this fine organization are George Stone and Etta Pillard, who are said to be among the very cleverest of the modern exponents of the dancing art. Not only do they present with consummate grace the conceptions of the leading experts of the hour, but they offer with equal and even greater success many of their own original novelties, embracing some of the most refined and daring conceptions the season has seen. They have the leading roles in the new and clever burlesque, "Busy Little Cupid," the book of which was written by Leon Berg and the special music by Will H. Vodery. In the superb company which Mr. Hurtig has engaged to support his stars are such popular artists as Billy Baker, Billy Foster, Jack Pillard, Marty Seamon, Jessie Haitt and the Jewell Sisters.

PROCTOR'S THEATRE

Starting today and continuing the rest of the week the main Triangle attraction at Proctor's is "The Lily and the Rose." Miss Lillian Gish, made famous by her excellent acting in "The Birth of a Nation," has the leading role, and Roszika Dolly, the international dancer who recently appeared on Broadway in the Winter Garden musical extravaganza, has an important role. The male star is Wilfred Lucas, whose name has been associated with the picture realm for quite some time. In this attraction Miss Gish has plenty of opportunities to display her remarkable versatility. Roszika Dolly has the allure suited to her part. Her dancing, which leads to the entanglement of Lucas as the hero, is that of the sensuous swaying and swift revolutions imported from the Far East. The Keystone comedy presented in conjunction with the above is entitled "The Great Vacuum Robbery." Charles Murray is the principal funmaker and assumes the role of a "Dime Novel" detective. The action is of the swiftest, and lovers of Keystones will find this two reeler one of the most absorbing and thrilling they have ever witnessed. The vaudeville entertainment provided for the latter part of the week was selected with great care, the headline offering being one of the most gorgeous scenic sensations ever staged in this vicinity. It is entitled, "Forty Leagues Under the Sea," and carries a carload of special scenery. The Carre Sisters, musicians of remarkable ability, present a refined musical act, and Mr. and Mrs. John Ellison, all the way from Sweden, keep the spectators amused for fifteen minutes with their up-to-the-minute offering. Silver and Duval are a team of entertainers that go big wherever they perform and their line of patter and song is refreshingly original and refined. Don't forget to attend tomorrow and tell your friends to come also for the second episode of the serial masterpiece, "The Red Circle," will be presented. The management promises a colossal toy matinee on Saturday and are prepared to accommodate an enormous crowd of children. Beside the great number of special presents given from the stage, arrangements have been made to present every child attending a handsome toy. "Bring the kiddies," you will enjoy it as much as they.

Under the auspices of Mrs. J. M. Whiton's Sunday-school class and the Tuckabachee, of the Congregational church, an entertainment will be given in the parish house this afternoon and tomorrow night.

—Press want ads. work wonders.

Charlotte Walker, in "Out of Darkness," at the U. S. Astor Theatre, Today.

MITTEN AGAIN HEADS COMPANY

Philadelphia, Jan. 13.—T. E. Mitten has entered into another five year agreement with E. T. Stotesbury to remain as president and chairman of the executive committee of the Philadelphia Rapid Transit Co. at a salary of $100,000 a year.

It Pays to Secure a Tenant Who Pays

The uncertain sort of tenant is easy to find. He is always answering the call of the window sign of "To Let." He is easy to please. Even a rather high rental does not frighten him away.

But the Stay-and-Pay tenant is not so easy to secure. He is surer of what he wants. He does not take the first house, or apartment, or store that he finds. He watches and answers "To Let" Ads.

And to secure him for your tenant is a good day's work—a good week's work.

Property that is advertised adequately in the Plainfield Daily Press is rarely rented injudiciously.

COLD WAVE IN KANSAS.

Kansas City, Jan. 13.—Stockmen and fruit growers fear heavy losses from the cold weather. Dodge City, Kan., reports a temperature of 35 degrees below zero there. Railroad communication is interrupted, and there is much trouble with telegraph and telephone lines throughout Kansas, Oklahoma, Iowa and Nebraska. In some places public schools have been closed because of the intense cold.

FIRE RAGES IN MINE.

Calumet, Mich., Jan. 13.—Oxygen fire fighting apparatus is being rushed by special train from Marquette to help fight the fire in the timbering of drifts of combination shafts Nos. 5 and 6 of the Calumet Hecla mine. Officials declare the fire is not serious although it has been burning since Saturday. No men are in danger, all being removed from the shaft at the fires outbreak.

COTTON LOST IN FIRE.

Holy Springs, Miss., Jan. 13.—Forty-five hundred bales of cotton were burned today, together with the Grenado Cotton Company's Compress. Four business houses were destroyed. The loss is estimated at $400,000.

—Advertise in the Daily Press.

An Appeal to Americans

BY

The Commission for Relief In Belgium

Sole Clearing House for all Belgium Relief

We, as Americans, are enlisted for the war to save seven million men, women and children. It is the greatest commissary undertaking in the history of the world, and in the lexicon of America there is no such word as fail.

We Need Food Supplies as Well as Cash

Railroads, express companies, postoffices, governors and state committees are aiding. Our Flotilla of Mercy, comprising thirty-five chartered ships, is constantly carrying food. **But—Our Supplies Are Far too Short!**

Are You Helping? If Not, Send in Your Name Now!

Make out your check or money order, or send cash either to your state committee co-operating with this Commission or to the New York Headquarters:

The Commission for Relief in Belgium

71 BROADWAY, NEW YORK, N. Y.

Checks to the Woman's Section should be made out to Miss Anne Morgan, Treasurer, No. 1 Madison Avenue, New York.

The Commission for Relief in Belgium

American Commission for Relief in Belgium
Spanish Commission for Relief in Belgium
Italian Commission for Relief in Belgium
Comite National de Secours et D'Alimentation

Honorary Chairmen
His Excellency Walter Hines Page
The American Ambassador in London
His Excellency James Gerard
The American Ambassador in Berlin
His Excellency William G. Sharp
The American Ambassador in Paris
His Excellency Senor Don Alfonso Merry Del Val Y Zulueta
The Spanish Ambassador in London
His Excellency Le Marquis De Villalobar
The Spanish Minister in Brussels
His Excellency Brand Whitlock
The American Minister in Brussels
His Excellency Henry Van Dyke
The American Minister in The Hague

Auditors and Accountants
Deloitte, Plender, Griffiths & Co.
New York and London
Executive Officer—London
Herbert Hoover, Chairman
Executive Officers—New York
Lindon W. Bates, Vice Chairman
Robert D. McCarter, Hon. Secretary
The Woman's Section
No. 1 Madison Avenue, New York
Mrs. Lindon Bates, Chairman
Miss Anne Morgan, Treasurer
Mrs. August Belmont
Mrs. Edward R. Hewitt
Miss Mary Parsons
Mrs. William K. Vanderbilt
Miss Maude Wetmore
Miss Grace Parker, Secretary
Bankers
Guaranty Trust Co.,
140 Broadway, New York

Subscriptions for the Local Committee May Be Forwarded to the Daily Press.

PRAISE M'KINLEY ON HIS BIRTHDAY

All the Nation Honors Memory of Former President.

ERECTING HIS MEMORIAL.

Birthplace In Town of Niles, O., Location of One of the Most Beautiful Buildings in the Country—It Is Rapidly Nearing Completion, Cornerstone Having Been Laid on Nov. 20.

All the nation, and more especially all the state of Ohio, joins on Jan. 29 in honoring the memory of William McKinley, twenty-fifth president of the United States, who was born in the little town of Niles, O., on that day in the year 1843. He died as a result of a wound inflicted by an assassin in Buffalo, N. Y., on Sept. 14, 1901.

In commemorating the memory of his birth Ohio has made the day somewhat of a state holiday, and memorial services are held in many places.

McKinley is remembered as one of the most popular and loved presidents that the United States ever had. The Republican national convention nominated him for president in 1896 and he was elected over William J. Bryan in the November election. During his term the United States engaged in war with Spain and at its close entered on a new era of expansion. In 1900 McKinley was renominated and re-elected, he taking the oath for the second time on March 4, 1901.

Accompanied by Mrs. McKinley and a group of near relatives and friends, President McKinley after spending a vacation at his home in Canton went to Buffalo on Sept. 4 to visit the Pan-American exposition. While holding a public reception in the Temple of Music on Sept. 6 the president was twice shot by Leon Czolgosz, a Polish anarchist. He lingered for a week, retaining consciousness to the last. Advised that the end was near, he responded: "Goodby, all; goodby. It is God's way; his will be done, not ours."

William McKinley was married to Ida Saxton, daughter of James and Katherine Saxton, in Canton on Jan. 25, 1871. They were the parents of two daughters, Katherine and Ida, both of whom died in infancy. Mrs. McKinley died on May 26, 1907.

The McKinley Memorial.

Now in process of construction near his birthplace at Niles there is one of the most magnificent memorials to be found anywhere in the country. The memorial was provided for by an act of congress signed by President Taft March 4, 1909, and was the first act that he signed as president. An association was formed to carry out the work, and Colonel Joseph G. Butler, Jr., of Youngstown, the boyhood friend and companion of Mr. McKinley, was chosen to take active charge as president.

The memorial building when completed will be valued at more than $200,000 and will stand in a beautiful park donated by the town of Niles, valued at $50,000 additional. The personal relics associated with the career of Mr. McKinley will be here assembled. There will be a library, a relic room, a public auditorium and headquarters for the Grand Army of the Republic and Spanish War veterans. The cornerstone of this memorial was laid on Nov. 20, 1915.

Concerning the memorial, former President Taft said:

"William McKinley was a man whom it was a great pleasure and inspiration to know. His high patriotism, his steadfastness of purpose and devotion to duty, his gentleness, his cheering optimism, all endeared him to those who came into personal touch with him as well as to the general public, who acquired their knowledge of him from his long service to the country. He was a man who rose to the exigency and whose capacity and greatness impressed themselves upon every one, even his intimates, as the crisis in the country's welfare developed. The demands of the Spanish war and the enormous responsibilities that followed it called out his innate abilities and seemed to expand them in a marvelous way."

Roosevelt's Sentiments.

Former President Roosevelt said:

"Most cordially I wish to reaffirm what I said at a banquet in Canton, O., on Jan. 27, 1903, which was held in honor of the birthday of the late president: 'It was given to President McKinley to take the foremost place in our political life at a time when our country was brought face to face with problems more momentous than any whose solution we have ever attempted, save only in the Revolution and in the civil war; and it was under his leadership that the nation solved these mighty problems all right. Therefore he shall stand in the eyes of history not merely as the first man of his generation, but as among the greatest figures in our national life, coming second only to the men of the two great crises in which the Union was founded and preserved.'"

President Wilson said:

"I am sure I am expressing only the feeling of the whole country when I say that such a memorial as is being erected to him by your association expresses the deep admiration and affectionate esteem not only of the people of Ohio, but of the whole nation for a president who did his duty with conscientious solicitude and who lost his life in its performance."

—People who board are nearly all newspaper readers. And there are times when the classified ads. have a very special interest for them.

COUNTY TAX BOARD IN SESSION HERE

Hearing Appeals of Local Property Owners on Assessments.

Members of the Union County Board for the Equalization of Taxes are in session in Plainfield today. Members of this board are John R. Collins, of Elizabeth, chairman; William A. Coddington, of Plainfield, and Lloyd Thompson and John Conway. They assembled in the Council chambers at 2 o'clock and a large number of property owners were present with their attorneys to appeal assessments made for taxes. Among the important appeals to be heard here is that of the Mono Investment Company.

MANY MOURNERS ATTEND MRS. HOCHBERGER'S FUNERAL

Relatives, friends and members of Temple Sholem, in large numbers, attended the funeral service of Mrs. Bertha Hochberger, who died on Tuesday, held this afternoon at 2 o'clock at her late home, 325 East Fifth street. The service was in charge of Dr. Solomon Foster, of Newark. A wealth of beautiful floral offerings were sent from friends and relatives of the deceased. Included in the large number were exquisite set pieces coming from Temple Sholem and the Sisterhood of Temple Sholem, in which Mrs. Hochberger was an active member.

The interment took place in Evergreen cemetery, Elizabeth, the following acting as pallbearers: Herman Schwed, Emanuel Schloss, Herbert Schuldenfrei, Hyman Adelberg, Samuel Rothberg and Max Tepper.

MRS. VIOLA J. BIRKWELL SUCCUMBS TO LONG ILLNESS

Mrs. Viola Jennings Birkwell, wife of Joseph Birkwell, died last night at her home, 510 Watchung avenue, following a lingering illness with complications. She was forty-five years old and had been a resident of this city for many years. She was a member of Warren chapel, and attended services there as long as her health permitted.

Beside her husband, Mrs. Birkwell is survived by five brothers, Frederick Jennings, of Trenton; George Jennings, of Brooklyn; Daniel Jennings, of New York city; Edwin Jennings, of Long Island, and Alfred Jennings, of this city. One sister, Mrs. A. McVey, of this city, also survives her. The funeral service will be held at her late home Sunday afternoon at 2:30 o'clock. Rev. J. O. McKelvey, pastor of Warren chapel, will conduct the service. Interment will be in Hillside cemetery.

MRS. ELIZABETH MERSCHROD.

Mrs. Elizabeth Merschrod, a well-known resident of Dunellen for many years, was found dead in bed at her home on North avenue, yesterday, by her daughter, Miss Matilda Merschrod. Death was due to heart trouble, with which she had been a sufferer for some time. There survives one daughter, Miss Matilda Merschrod, and a son, John Merschrod.

TWO DIED IN WRECK.

Milwaukee, Jan. 13.—Two persons were killed and 17 injured when a heavy steel train, bound for Chicago, smashed into a train bound for Madison, on the Chicago and Northwestern road, at the Allis avenue depot of the company. The accident is believed to have been caused by the extreme cold, which froze the automatic signals.

FUNERAL OF MRS. OBERG.

Rev. Frederic L. Greene, pastor of Hope chapel, conducted the funeral service of Mrs. August Oberg at the late home of the deceased this afternoon at 2:30, in the presence of a large gathering of relatives and friends. Many handsome floral tributes were sent from friends of the deceased. The interment took place in Hillside cemetery.

I. W. W. MAKES DEMAND.

Fall River, Mass., Jan. 13.—The Industrial Workers of the World, of whom there are about 1,000 in this city, have forwarded a demand to the Cotton Manufacturers' Association for a 20 per cent. increase in wages for all departments of the textile industry.

TRIES TO KILL COUNT OKUMA.

Tokio, Jan. 13.—An attempt to assassinate Count Shigenoiu Okuma, the Japanese Premier, was made today by a man who threw two bombs in the Premier's automobile. Count Okuma was not injured.

The Young People's Socity, of Trinity Reformed church, will have charge of the service at the Rescue Mission tonight at 8 o'clock.

—Going to build? See Saturday's Press.

—Still-useful furniture may be sold for what it is worth to somebody else—if you give the selling-task to a classified ad.

HEARN

Fourteenth Street New York West of Fifth Avenue

FRIDAY, AS USUAL, BARGAIN DAY

January Sale Offerings

AND

Bargain Day Clearances

A COMBINATION OF INTEREST TO ALL

No Mail or Telephone Orders for the Following:—

Women's Underwear

January Sale Values.

Women's Petticoats—ruffle of emb'y and tucks—our reg. .59 .. .45
Ruffles of wide embroidery or fancy lace—value .79 .. .67
Cambric or Nainsook—dozen styles—val. $1.20 .. .95
Fine Nainsook—handsomely trimmed—reg. $3.98 .. 2.95
Camisoles—Lace and Crepe de Chine combined—flesh of white— val. .79 .. .56
Crepe de Chine Camisoles—rows of val. lace—also gold and silver—reg. .98 .. .84
Camisoles of Crepe de Chine—fancy laces or embroideries—val. $1.49 .. 1.24
Envelope Chemise—Crepe de Chine—elaborate yokes—reg. $2.25 .. 1.65
Crepe de Chine Night Dresses—Empire or tailored effects—reg. $3.98 .. 2.94
Women's Drawers—cambric and muslin—tucks and H. S. or ruffle of embroidery—our reg. .29 .. .18
Muslin or Cambric—ruffles of emb'y or tucks, or lace and inserts—worth .49 .. .36
Nainsook or Cambric Drawers—emb'y or laces—value .59 & .69 .. .48
Women's Corset Covers—nainsook—several styles—reg. .29 .. .18
Nainsook Corset Covers—yokes of emb'y or lace—reg. .49 .. .37
Women's Nightdresses—round or V neck—lace or emb'y finish—reg. .59 .. .38
Nainsook and Muslin—round or high neck—lace or embroidery—reg. .69 .. .58
Nainsook—dozens of styles—also flesh or white and figured Crepes—regularly $1.19 .. .84
Nainsook Nightdresses—neat or open embr's, dainty laces, etc.—val. 1.49 .. 1.24
Nainsook Combinations—lace or emb'y—our reg. .69 .. .56
Nainsook—Allover embroidery or fancy lace and emb'y—reg. $1.29 .. .94
Nainsook—dainty trimmings—reg. $2.69 .. 1.94
Women's Envelope Chemises—round neck—lace, emb'y and ribbon—reg. .49 .. .38
Regular or Envelope Styles, fancy lace, emb'y—reg. .59 .. .48

Also:—

Children's Muslin Drawers—hem and tucks—2 to 12 yrs.—reg. .12½ and .15 .. 8
Children's Nightdresses—tucks and emb'y—2 to 14 yrs.—reg. .39 and .49 .. .29
Children's Nightdresses—Cambric and Nainsook—several styles—1 to 16 years—val. .59 .. .42
Children's Petticoats—cambric—fancy lace or emb'y ruffle—4 to 16 years—reg. .59 .. .45
Misses' Nainsook and Cambric Corset Covers—fancy lace or emb's—12 to 18 years—reg. .49 and .59 .. .36

Blouses, Corsets, Petticoats, Etc.

January Sale Values.

Crepe de Chine Blouses—white or flesh—good quality—high lustre—tailored style—reg. $2.98 .. 2.45
White Voile Blouses—embroidered organdie fronts, lace trim'd or tailored—all sizes—reg. .98 .. .67
Silkataff Petticoats—Black Shirred pleated flounces—m'f'r's guarantee for one year with each—reg. $1.24 .. .84
Women's Corsets—sizes 22 to 30—white coutil—medium high bust—reg. $1.00 .. .65
Coutil Corsets—medium low and high bust—emb'd ribbon finish—reg. $2.00 and $2.50 .. 1.44
Women's and Misses' Corset Waists—sizes 20 to 26—coutil and batiste—low and medium bust, long hip, lace and emb'y trim—reg. $1.50 .. .95
Women's Trimmed Velvet Hats—black and best colors—up-to-date trimmings—many styles—reg. $5.00 .. 3.29
Other Trimmed Velvet Hats—$7.50 and $8.50 values .. 5.00
Women's Velvet Tailored Hats—large and small—numerous styles—reg. $2.98 .. 1.98
Paradise Aigrettes—black and natural—were $2.98 to $11.98—now .. 1.95 to 7.98

On Main Floor

Friday Bargains and Clearances.

Men's Woolen Gloves—black and gray—reg. 29 cts .. .22
Women's Cape Gloves—one-clasp—several shades of tan—value .89 .. .70
Boudoir Caps—crepe de chine and silk—lace and ribbon trim'gs—value 39 to 49 cts .. .19 and .29
Pearl Necklaces—filled beads—cream or white—gold filled clasps—value 29 cts. .. .19
German Silver Gate Top Mesh Purses—fine mesh—fancy trimmed—value $1.50 .. .98
Rogers' Silver Plated Teaspoons—newest designs—bright and gray finish—value 59 cts. ½ doz. .. .42
Tablespoons and Forks to match above .. ½ doz. .98
Table Knives and Forks—celluloid handles—each .. .21
Table Knives and Forks—reliable make—ebony and bone handles—set of 6 each—reg. $1.49 .. .95
Leather and Silk Handbags—leather and silk lined—silver, gunmetal or gilt finished frames—reg. 98 cts. .. .69
Leather Travel Bags—seal and walrus grain—leather lining—full length pocket—reg. $4.00 .. 2.98
Chiffon Veils—light and dark shades—striped woven borders—also desirable as scarfs—reg. .98 .. .69
Women's Fancy Linen H'dk'fs—machine or hand embroidered corners—slightly soiled—reg. 25 cts. .. .17
Men's Pure Linen Initial H'dk'fs—broken assortment of initials—each .. .10
Wide Ribbons—moires, satins, taffetas, Dresdens and checks—black, white and colors—value .23 and .25 .. .19
Odd lengths in all kinds—values .19 to .25—remnant lengths only—yard .. .14

Babies' Wear

January Sale Values.

Babies' Shirts—sizes to 3 yrs.—heavy rib—strictly perfect—reg. .29 .. .17
Infants' Half Wool Shirts—to 6 mos.—shell finish—reg. .59 .. .44
Babies' Wrappers—white daisy cloth—pretty shell finish on straight sleeve or cuff—daintily fashioned—reg. .59 .. .35
Barrow Coats—excellent flannelette or cambric band—reg. .29 .. .21
Long Skirts and Gertrudes—wool mixed flannel—reg. .79 .. .65
Embroidered Flannel Skirts—wool mixed flannel—excellent variety—long and short—reg. $1.10 .. .87
Slips, Gowns, Dresses—to 3 yrs.—nainsook—bishop and yoke styles—reg. .25 .. .20
Infants' Slips—nainsook—lace, embroidery, etc.—reg. .44 .. .25
Other Slips—reg. .49 .. .31
Christening Sets—dress and skirt—lawn and nainsook—variety of favorite styles—reg. $3.98 .. 2.74
Little Tots' Dresses—white lawn—yoke French and Empire—variety of pretty trimmings—to 6 yrs. reg. .79 .. .50
Little Tots' Dresses—white, lawn and nainsook—laces, embroideries, fine tucks, smocking and hand work—sizes to 6 yrs.—reg. .98 .. .72

Misses' and Girls' Wear

January Sale Values.

Misses' Silk Dresses—Lustrous poplin—green, catawba, navy, black and grey—new models—cape shoulders—pocket skirts—14 to 18 yrs.—reg. $5.98 .. 4.75
Girls' Wash Dresses—Fine ginghams—exceptional assortment of plaids and checks—smart models—trim'd in many pretty styles, 6 to 14 yrs.—reg $1.49 .. 1.00
Girls' & Misses' Middy Blouses—white or with collar and cuffs of Copenhagen or navy—neat models, laced at side or regulation style—reg. .98 .. .68

Linens, Towels, Toweling, Etc.

January Sale Values.

Linen Napkins—22 inch—bleached, double damask—Irish m'f'r—full range of patterns—reg. $3.25 doz. .. 2.45
Pure Linen Damasks—70 inch—bleached—attractive patterns—reg. .89 .. .69
Linen Damasks—60 inches wide—heavy Irish make—variety of patterns—reg. .89 .. .44
Turkish Bath Towels—22x46—bleached—heavy double thread—hemmed—reg. .39 .. .31
Cotton Huck Towels—18x38 in.—finely woven—hemmed—reg. .14 .. .10
Heavy Domestic Crashes—bleached and brown—reg. 11 cts. .. 7¾
Scotch Linen Crashes—extra heavy—reg. 20 cts. .. .15
Linen Guest Towelings—15 in.—fine quality—reg. 49 cts. .. .33
Linen Damask and Huck Towelings—reg. 29 cts. .. .24
72-in. Linen—for sheeting and embroidery—reg. $1.29 yd. .. 1.05
36-inch Lonsdale Cambrics—reg. 12½ and 15 cts. .. 8¾
36-inch Cambrics—good wearing quality—reg. 9 .. 5¾
39-inch Berkeley Nainsooks—reg. .17 .. .11

Silks and Dress Goods

Friday Bargain Prices.

35-in. Striped Messalines—white, navy, and black grounds—reg. 79 cts. .. .58
Yard Wide Silk Poplins—soft Chiffon finish—light, medium and dark colors .. .59
39-in. Crepe de Chine—street and evening shades and black .. .98
35-in Fancy Striped Satins and Taffetas—various styles .. .98
Yard Wide Serges and Prunellas—worsted warp—brown, garnet, cadet, navy and black—reg. 39 cts. .. .29
All Wool Cloakings—54 inch—velours, chinchillas and fancy weaves—were $1.39 .. .98
42 to 54 inch All Wool Dress Goods—mfr's close out—many weaves and colorings—$1.00 to $1.50 values. .69
46 inch Worsted Warp Roman Stripe Suitings—navy, with green and garnet combinations .. .39
All Wool Gabardines—48 inch—fine round weave—taupe, Copenhagen, brown, myrtle, navy and black—value $1.49 .. 1.29
All Wool Challies—buds, stripes, floral designs—value 59 cts. .. .49

Blankets and Flannels

January Sale Values and Clearances.

Pure Fleece Wool Blankets—66x80 in.—scarlet, white and two-tone plaids—reg. $5.98 .. 4.09
Heavy Cotton Fleece Blankets—full size—white and colored, with contrast borders—special .. 1.00
Wool Nap Blankets—best quality—white and col'd, with borders—silk ribbon binding—reg. $2.98 .. 2.24
California Pure Wool Blankets—gray, scarlet and white with pink or blue borders—also two-tone large block designs, in pink, blue, old rose, gray and tan, with white combination—reg. $8.98 .. 6.85
Eiderdown Finish Blankets—66x80 in.—white with pink or blue borders—also wool nap two and three-tone plaids—reg. $2.25 .. 1.77
Pure Wool Blankets—white, scarlet and two-tone plaids—also pure wool filled California Blankets—white with pink, blue or gold border—all sizes in lot—reg. $5.98 and $6.98 .. 5.17
Cotton Fleece Crib Blankets—white with pink or blue borders—usually .29 .. .23
Reversible Jacquard Robe Cloths—best quality manufactured—large variety of best patterns and colors—reg. 29 cts. .. .21
Pure Wool Flannels—white, scarlet and navy—reg. 59 cts. .. .40
Silk Embroidered Baby Flannels—scalloped and hemstitched designs—special value .. .54
Heavy Domets—bleached and unbleached—for infants and children's undergarments, etc.—reg. 7⅞ cts. .. 5⅞

Muslins, Sheets, Pillow Cases,

January Sale Values.

Bleached Sheetings—2¼ yards wide—worth 30 cts. .. .20
Yard wide Muslins—bleached or heavy unbleached—worth 8 cts. .. 4½
Yard wide—bleached—close and fine. Also 39 to 40 inch unbleached—mill lengths of 5 to 20 yds.—worth 9 cts. .. 6¾
42-inch Bleached Muslins for Pillow Cases—by seaming will make full size Sheets—worth 10¾ cts. .. 7½
45-inch Bleached Muslins for Pillow Cases—by seaming will make extra size Sheets—worth 11¾ cts. .. 8½

DIAMOND MILLS SHEETINGS
No starch—no dressing.

Bleached. Reg.	Sale	Unbleached. Reg.	Sale
42 inch..17	.12	5-4 17	.12
5-4 18	.13	6-4 19	.14
50 inch..19	.14	7-4 21	.16
6-4 21	.16	8-4 24	.18
7-4 24	.18	9-4 27	.20
8-4 27	.20	10-4 29	.22
9-4 29	.22		
10-4 31	.24		

Special Purchase of—

PILLOW CASES—plain hems.
42x36—worth 19 cts. .. **Sale .11½**
45x36—worth 20 cts. .. **Sale .12½**

SHEETS—plain hems.

Worth.	Sale	Worth.	Sale
54x90 .. .57	.39	72x108 .. .75	.69
54x99 .. .62	.44	81x90 .. .72	.59
63x90 .. .62	.42	81x99 .. .79	.59
63x99 .. .66	.49	81x108 .. .84	.66
72x90 .. .66	.47	90x90 .. .79	.57
72x99 .. .72	.55	90x99 .. .84	.66
90x108—worth 89 cts. ..			.72

PILLOW CASES—hemstitched—
42x36—worth 22 cts. .. **Sale .12½**
45x36—worth 23 cts. .. **Sale .13½**

SHEETS—hemstitched—

Worth.	Sale	Worth.	Sale
54x90 .. .64	.44	72x99 .. .79	.59
63x90 .. .69	.47	81x90 .. .79	.59
72x90 .. .75	.52	90x90 .. .84	.62
90x99—worth 89 cts. ..			.69

All measurements before hemming

Also Full Assortment of
Dwight Anchor—Utica—Mohawk
Will-Wash-Heavier—Wamsutta
New Bedford

SHEETS AND PILLOW CASES
At January Sale Prices
Equal Values in Longer Sheets and Pillow Cases.

Comfortables, Pillows, Etc.

January Sale Values.

Silkoline Comfortables—full size—floral patterns—worth $1.39 .. 1.00
Sateen Top Comfortables, also Silkoline with sateen borders—full size—winter weights—worth $2.39 .. 1.85
Finest Sateen Comfortables—borders—full size, Winter weight—also Brocaded Mull top Comfortables—bordered—light weights—reg. $3.49 and $3.98 .. 3.23
Satin Covered Comfortables—wool filled—flowered centres—reg. $10.98 .. 7.95
Crib Comfortables—silkoline covered—stitched—reg. .69 .. .57
New Mixed Feather Pillows, striped tickings—
20x28—Reg. .69 .. .54
21x28—Reg. .79 .. .64
Mixed Goose Feather Pillows, Herringbone tickings—
20x28—Reg. .98 .. .85
22x28—Reg. $1.19 .. .95
24x30—Reg. $1.29 .. 1.05
26x30—Reg. $1.49 .. 1.15
White Goose Feather Pillows, fine quality, fine assorted ticking—
20x28—Reg. $2.49 .. 1.95
22x30—Reg. $2.98 .. 2.45
24x30—Reg. $3.29 .. 2.75
26x30—Reg. $3.49 .. 2.95
Measurements before seaming.
Choice White Down, finest quality filling for pillows or comfortables—reg. $1.75 .. pound 1.45

RUGS, SHADES, Etc.

January Sale Values and Clearances.

Extra sizes in Axminsters and Velvets—
11.3x12 ft.—reg. $29.98 .. 22.95
11.3x12 ft.—reg. $26.98 .. 21.95
Smith's Seamless Brussels Rugs—9x12 ft.—reg. $15.98 .. 11.95
Seamless Axminsters—9x12 ft.—reg. $21.98 .. 16.65
Hartford and Bigelow Worsted Wilton Rugs—9x12 ft.—reproductions of Oriental designs—reg. $39.98 .. 29.50

Continuation of Stephen Sanford & Sons' Entire Line of Carpet Samples

Tapestry—
¾ yard lengths .. .39
1½ yard lengths .. .79
Wiltons, Velvets and Axminsters—
¾ yard lengths .. .59
1½ yard lengths .. .98 .. 1.45
Axminsters—
18x36 inch—val. $1.49 .. 1.05
27x54 inch—val. $1.98 .. 1.48
36x60 inch—val. $3.69 .. 2.49
Heavy Rubber Mats—best lined backs.
17x30 in. .. To clear .49
20x40 in. .. To clear .89
Holland Window Shades—6x3 ft.—all tints—reg. .29 .. .21
Side Hemmed Holland Shades—28 to 37 inches wide—6 ft. long (before hemming)—without rollers—reg. 49 cts. .. .39
O-Cedar Oil—reg. .49 .. .39
Clothes Pins—box of 60 .. .79
Silk Dimity Stationery—48 sheets, 48 envelopes—reg. 25 cts. .. .19

ADVERTISE IN THE DAILY PRESS

AMUSEMENTS.

PLAINFIELD THEATRE
PLAINFIELD'S MOST POPULAR PLAYHOUSE

Counihan & Shannon, Props. and Mgrs.

Matinee Daily at 2—5c and 10c.
Evenings 7 and 9—10c, 15c, 25c.

ONE DOLLAR VAUDEVILLE AT POPULAR PRICES

Today, Friday, Saturday
JUNGLEMAN
The Greatest Living Monkey
What Do You Want to Know? Ask the
MYSTERIOUS HEAD
Will Answer Any Question
THREE OTHER GREAT ACTS
And Another Wonderful Fox Feature
HER MOTHER'S SECRET

FRIDAY NIGHT
COUNTRY STORE
DIAMOND RINGS
BRACELETS WATCHES
FUN GALORE

Tuesday, January 18,
Matinee and Night
Joe Hurtig's Record Breakers
STONE & PILLARD
The Dancing Demons, With
THE SOCIAL MAIDS
40—Broadway Beauties—40
Matinee—25c, 35c, 50c.
Night—25c, 35c, 50c, 75c, $1
Seats Now on Sale.

BEST SHOW IN TOWN

PROCTOR'S
10c 2 TO 11 P. M. 10c

Today, Friday and Saturday
TRIANGLE KEYSTONE PLAYS
LILLIAN GISH and ROSZIKA DOLLY in
"THE LILY AND THE ROSE"
Produced by David W. Griffith
CHARLES MURRAY in
"THE GREAT VACUUM ROBBERY"
Keystone Comedy

VAUDEVILLE
Extraordinary Attraction
"FORTY LEAGUES UNDER THE SEA"
A Mammoth Production—Carload of Scenery—Stupendous—Gorgeous—Sensational
CARRE SISTERS
Musical Entertainers
MR. & MRS. JOHN ALLISON
All the Way From Sweden
SILVER & DUVAL
A Little of Everything—That's Good

Big Bazaar Every Wednesday Night—Special Comedy Surprises for Next Week.

SEE THE RED CIRCLE
Tomorrow—Second Episode

TOY MATINEE EVERY SATURDAY
"Bring the Kiddies"
There wil be lots of Presents
And Lots of Fun

U. S.
ASTOR THEATRE
235 WEST FRONT ST.,
Plainfield, N. J.
Plainfield's Leading Photoplay Theatre

TODAY
For the last time
We present
CHARLOTTE WALKER in
OUT OF DARKNESS
A Paramount Picture, 5 parts

Friday and Saturday
BLANCHE SWEET
The famous Paramount Star in
THE CASE OF BECKY
A Paramount Picture, 5 parts

COMING
Next Monday and Tuesday
KATHLYN WILLIAMS in
SWEET ALYSSUM
A Selig production in 5 parts

Matinee—All adults, 10c.
Children, 5c.
Evening—10c and 15c.

The BEST in photoplays at this theatre, ALWAYS.

TO HEAR "BILLY" SUNDAY.

Persons who desire to hear "Billy" Sunday will have an opportunity to do so Saturday night, under the auspices of Grace M. E. church. Rev. J. S. Gillespie, the pastor, has arranged for two special cars to be attached to the train leaving the North Avenue station at 5:13, going direct to Trenton. Returning the train will leave Trenton at 9:25. Reservations have been made for 200 at the tabernacle. The cost of the round trip will be $1.65.

RAHWAY EAGLES AVOID BRUSH AT ELIZABETH

EAGLES' BOWLING LEAGUE.
Standing of the Teams.

	W.	L.	P.C.	H.S
Newark	11	1	.917	944
Elizabeth	9	3	.750	908
Somerville	5	7	.417	875
Plainfield	6	12	.333	934
Rahway	5	13	.278	900

Schedule.

Thursday night, Jan. 20—Somerville at Rahway.

Rahway, by shooting 899, avoided the whitewash brush in an Eagles' League series at Elizabeth last night. The scores:

ELIZABETH.

Bleicker	187	149	151
Keller	161	187	189
Bierne	180	166	168
Bowkett	162	199	190
Bock	192	160	183
	882	861	887

RAHWAY.

McCartney	168	182	189
Repska	162	140	169
Kelly	183	185	152
Keller	151	185	179
Goodwill	159	154	210
	823	846	899

ELKS' POOL MATCHES.

In the Elks' Club handicap pocket billiard tournament matches played last night, William hand (100) defeated Harry Weiss (80), 100 to 56; George Pope (80) trounced Amos Andrews (80), 80 to 71, and E. P. T Smith (50) won over V. W. Nash, Jr. (70), 50 to 65.

P. A. A. AT T. A. B. S.

Dip Jones' Plainfield A. A. will play the Tabs on the Abstainers' court tomorrow night.

HEAD-PIN MATCH.

The Blues and Grays of the Columbus Club headpin tournament will roll tomorrow night.

JUNIOR LEAGUE TILT.

An Elks' Junior League series, Newark at Paterson, will be rolled tomorrow night.

TAPS ARE SOUNDED FOR JOHN WAGNER

Civil War Veteran Buried With Honors in Soldiers' Plot at Hillside.

The funeral of John Wagner, the well-known Civil War veteran, who died at the Soldiers' Home, in Kearny, yesterday, took place at 2 o'clock this afternoon, at Hillside cemetery, the burial being in the soldiers' plot. Members of Winfield Scott Post, No. 73, G. A. R., met at 1 o'clock, and upon arrival of the body here escorted it to the cemetery, where the veterans conducted a ritualistic service. Captain William Hand, to whom the story was told, relates the following, concerning Mr. Wagner:

"Mr. Wagner belonged to a Pennsylvania battery, but at the battle of Gettysburg, July 1, 2 and 3, 1863, he was detailed as orderly to the general commanding the brigade to which the battery belonged. While the guns were firing westward at the advancing Rebels, under Pickett, the general, from an elevated position, through his field glass discovered groups of Rebels rununing from the town and forming at the base of Cemetery Hill, north of the battery.

"They proved to be the famous Louisiana Tigers, 1,700 strong. Their business was to try and capture the battery. The general immediately sent Mr. Wagner to the battery with an order to change its direction, load with canister and be ready to sweep the hill when the Tigers appeared. He had about a half mile to go, and while on the way the horse was killed and the animal fell on him. He lost some time in extricating himself, but he ran the rest of the way, and arrived in time, so that when the Tigers appeared they were almost entirely destroyed. Only 300 escaped. They never failed before, but after that they were never heard of as th Tigers."

SAYS AMERICANS ARE SELFISH

(Continued from page 1.)

to purchase materials for the vocational training of the boys, for improvements at the local camp and for the hiring of a man competent by training and character to remain at the camp during certain months of the year when it was used by a majority of the Boy Scouts. Mr. Davis explained the purposes and ideals of the movement and gave a history of the local organization.

After the address of Dr. Beal members of local troops gave demonstrations of their skill in the various branches of scoutcraft, especially that pertaining to first aid, or Red Cross work, which was enjoyed by the audience.

ELECT FOUR NEW MEMBERS.

The Brightside Circle of the King's Daughters met yesterday afternoon at the home of the Misses Claypoole, on Mountain avenue, the borough, and after electing four new members, spent the afternoon in making useful articles for a needy widow and her children.

ACTIVITIES OF THE C. O. S. FOR DECEMBER

Trustees' Report Shows That There Were 168 Cases "Under Care" by Society.

The report of the board of trustees of the Charity Organization Society for December presents many interesting facts concerning this important work in Plainfield. It is as follows.

"That December was a busy month for the Charity Organization Society will be readily realized on reading the monthly report, which shows 168 cases 'under care.' What does 'under care' mean? An application is made for assistance, which is followed up by calls at the home of the applicant by the executive secretary, discriminating investigation, and a definite plan for relief and for permanent betterment worked out. In addition to those under care, four cases were investigated for out of town agencies, 14 for local agencies, and 36 cases where a letter or an interview only was necessary. There were 93 families of the 168 to whom material relief was given at a cost of $977.28. In 19 of these the male head of the family was dead, 29 incapacitated, in most cases permanently, owing to loss of arm or leg, or in many instances from tuberculosis, and 2 were non-supporting. In this last class figure the deserting husband and the man who would rather go to jail than work. There were 14 families where the male head was earning an income insufficient for the needs of his family, and four were out of work.

"At Christmas 145 dinners were given out; 36 with funds contributed for this purpose to the society, and the remaining number by individuals churches, circles and schools, to persons known and recommended by the society.

"While the general conditions in Plainfield are better this winter than last, the demands for help are constant, and cannot be denied. It is hoped by the board of trustees that the people of Plainfield will not forget this, and will continue their assistance which has been generous in the past, in order that the work of the society may not be retarded for the current year.

"The board of trustees has been able to make arrangements with the Orpheus Singers, of New York, a male chorus of sixteen voices, to give a concert on March 21. All those who attended the concert given by the Musergia chorus two years ago will remember that evening with pleasure, and the concert on March 21 promises to be of equal enjoyment and interest."

ANOTHER AMERICAN KILLED IN MEXICO

Consul Reports Villa Was Near the Scene of Wholesale Murder.

Washington, Jan. 13.—The State Department received confirmation today of the report of the murder of Bert Cramer by Mexican bandits on his ranch near Geirra, about 50 miles west of San Ysobel. There were about 30 Mexicans in the firing squad that took the Americans off the train in Chihuahua and murdered them. The State Department was informed today that troops have been sent in pursuit of the bandits from Juarez and Chihuahua.

Villa In Touch With Bandits.

Collector of Customs Cobb at El Paso wired the State Department that General Villa was recently seen near Chihuahua and close to the scene of the recent massacre of seventeen Americans. Mr. Cobb did not state who saw the rebel leader. Officials here took this news to indicate that Villa, himself, is in close touch with the operations of the bandits.

Want Armed Intervention.

Another stormy debate on the Mexican question took place in the Senate today, when Senator Lewis, of Illinois, introduced a resolution authorizing President Wilson to employ the full strength of the army and navy in Mexico to restore order. The authority extended would be similar to that given in the cases of Vera Cruz, Haiti and Nicaragua. The resolution was laid on the table, Senator Lewis announcing he would discuss it at length later.

Gen. Huerta Is Dying.

El Paso, Texas, Jan. 13.—General Huerta, former dictator of Mexico, was reported this morning to be sinking rapidly. At 5:30 o'clock the attending physicians announced that General Huerta had sunk into a state of coma and that they believed death was a matter of only a few hours.

MRS. ALDRICH'S FUNERAL.

The funeral of Mrs. Elizabeth Ann Aldrich was held this afternoon at the home of former Mayor Charles Place, 62 Grove street, and was attended by a large gathering of friends. Rev. Frank Fletcher conducted the service. Interment will take place tomorrow morning in Vinegrove Cemetery, Manchester, N. H.

Great Sale of Rugs

Rugs From the Alexander-Smith & Co. Recent Big Auction Sale at

January Sale Prices

At this sale we made as usual heavy purchases for our Plainfield and Atlantic City Stores. We hardly need to tell you that unless the Rugs were right and the prices as well, we would not have bought them. Well, they are here, ready for your inspection and a greater aggregation of high class rugs never came to Plainfield before. Rugs of every kind, Rugs of every size and Rugs of every color combination imagineable. Rugs suitable for any room in the house and at just the price you would expect to buy them for. "The lowest possible prices that good Rugs were ever sold at," for instance:

Tapestry Brussels Seamless Rugs, size 9x12, at 15.00
Wilton Velvet Seamless Rugs, size 9x12, at 25.00
Axminster Seamed Rugs, size 9x12, at 19.00
Axminster Seamless Rugs, size 9x12, at 29.00
Royal Wilton Seamed Rugs, size 9x12, at 35.00

Also Wilton Velvet and Axminster Rugs

In the following sizes and prices:

27x54, at $1.25
3x6, at $3.98
4x7, at $6.98
6x9, at $12.98

NOTE—If you do not need rugs till spring, you can make your selection now at JANUARY SALE PRICES.

Pay a small deposit down, and the balance when you have them delivered.

January Sale Woodhull & Martin Co. January Sale

Firstbrook's

Best Creamery Butter, per lb ... 36c
The very best we can buy. If you are paying more give it a trial. The quality will please and the price will save you money.

Potatoes—Basket 70c
Potatoes—Per sack $4.00
They cook dry and meally and the price is right.

Fancy Selected Eggs, per dozen . 33c
We have handled about 20,000 of these eggs this season and the same people are buying them right along. We think this is a good recommendation.

Fancy N. O. Molasses, per gallon . 70c
This molasses is positively the best and purest produced. The old fashioned kind you used to have when a youngster. Try some on your cakes and have a real treat.

Fancy Butterine, per lb.... 25c & 28c
Our sales of butterine have doubled this past year. Butterine is one of the cleanest and purest of all manufactured food products. Our special brand in tubs at 28c per lb. certainly will surprise you if you have never tried it.

We also carry Swift's Premium Brand, in prints, at 25c per lb. A very fine article.

F. H. FIRSTBROOK
116 W. Front St. Phone 1754

We Give S. & H. Stamps

HERR'S SCHOOL
FOR BUSINESS TRAINING
FALL TERM NOW OPEN
Day and Evening Classes
Call, phone (344) or write for full information.
PLAINFIELD BUSINESS COLLEGE
171 East Front Street

—That funny fellow Scoop is on the classified page.

Get Into These Half-Yearly Reductions at Rothberg's Before It Is Too Late

The reductions deserve prompt action, for they are unusually liberal. The selections demand prompt action, for they are too good to hang around for late-comers. Don't wait—don't hesitate — don't delay—for what you put off till tomorrow, some other fellow will put on today.

EXTRA GOOD VALUES AT
$12, $13.50 & $18

Open evenings.
Rothberg's
Stylish
Stein-Bloch Smart Clothes
Reliable
206 W. Front St.

Your Drug Store

Don't buy drugs at the most convenient place, but select a regular druggist, just as you select your physician.

If you are not familiar with our store and its superior stock—ask your doctor about us.

We want Our Drug Store to be Your Drug Store.

If you trade here you may be sure of accuracy, purity, potent drugs, prompt service and right prices.

Schreiner Bros.
Reliable Prescription Druggists
Park Ave. and Second St.
S. & H. GREEN STAMPS.
Highest Purity Drugs
Most Reasonable Charge.

HEADQUARTERS FOR
GIBSON'S
RYE
E. C. WESTCOTT
115 East Front Street.

A Kitchen Not Complete

Your kitchen is not complete without a Meat Press, a Food Chopper or a Coffee Grinder.

You no doubt are in need of some article to complete the Kitchen Furnishings.

A modern kitchen needs many things that are in the hardware store.

We Aim to Please

May we have the pleasure of helping to complete that kitchen of yours?

A White Mountain Freezer, a Bissell Carpet Sweeper, Bread Box, Scale, Washing Machine, Wash Boiler, Dish Pan or some item in the Tinware Line may be the article needed. Look over your utensils and see if some item is not there.

Aluminum Ware, Enameled Ware, Tinware, Iron and Steel Pots.

We have a fine line of RANGES and HEATERS in our kitchen show room. Come in and look them over.

Is Your Kitchen Complete?

H. E. Gayle Hardware Co.
General Hardware and House Furnishings.
Tel. No. 398. Front St. and Park Ave.

Are You Building?

Then one of your first problems will be the selection of the proper HARDWARE to harmonize with the style of architecture of your house.

Bring your problems to us—we can help you.

Our line of Builders' Hardware is complete. We make it a point to carry the latest and best designs.

Our TIME is yours—come in and consult us.

DON'T SLAM THAT DOOR! Get one of our No Slam Door Checks—or, if your old Door Check is out of order, bring it to us—we can repair it.

A. M. GRIFFEN CO.
THE BEST OF EVERYTHING IN HARDWARE.
119-121-123 E. Front St., Plainfield.
Two Phones, 5—6.

The housewife is the "official buyer" for the home—in almost all families. She is, consequently, the official "ad reader" for the home.

Don't you think, judging by the interesting store advertisements printed today, that a visit to some of the stores just now might be interesting as well as profitable to you?

The spot-light of full publicity, turned on a store, reveals and places in that full light a store's defects—if it have defects. For example: If high prices prevail, or lines of goods are not kept up to date, the reader of the store advertisements knows it. It follows that advertising "pays" the store that renders real service—and would not pay the other kind of a store.

AMERICA WATCHES AS ENGLAND FACES CRISIS OVER CONSCRIPTION

Britain's Experience to Teach the World if Volunteer System Is Adequate in Case of War.

Colonel Roosevelt Favors Compulsory Service in This Country, but Secretary Garrison Is Dubious.

WITH England badly split over the question of conscription and the leading men of America discussing the best means of raising an army in case of war the question of compulsory military service is arousing keen interest all over the world.

England has demonstrated that the volunteer system in vogue in that country for so many years has been a failure in the present case. Every possible effort to avoid the drafting of men for service in the army was made before the question came before the cabinet in a formal resolution. Lord Derby, one of the most able men in the empire, asked that his plan be given a trial, which covered several months. It was well known that unless the results of the Derby campaign were satisfactory conscription would be the next step. For the period between Oct. 23 and Dec. 15 1,150,000 unmarried men and 1,679,263 married men presented themselves for service. Of the grand total of 2,829,263 married and single men 103,000 unmarried and 112,431 married men enlisted immediately.

Eight hundred and forty thousand single men and 1,344,979 married men were attested for future service.

Of the single men 207,000 were rejected, while 221,853 married men were not accepted by the recruiting officers.

2,182,178 Did Not Respond.

The Earl of Derby's report shows that the total men of military age in

Photo by American Press Association.

LORD DERBY.

England, Scotland and Wales who were not enlisted when the canvass began were: Single men, 2,179,231, and married men, 2,832,210, a total of 5,011,441.

The total of attested, enlisted and rejected men having been 2,829,263 and the available men aggregating 5,011,441, shows that there are 2,182,178 men who did not offer their services.

Of the single men who failed to enroll 378,071 are exempted from military service because they hold "preferred" positions in government service or in other duties, making it inadvisable that they join the army. This leaves 651,000 single men available.

These figures were disappointing and Premier Asquith introduced a resolution calling for limited conscription. Ireland was not to be included. The various labor organizations of England set up a mighty protest and brought the question of compulsory service vividly before the public eye.

Through the operation of the bill the army will get first the 527,933 single men who volunteered under the Derby plan, the 651,100 single men who declined to volunteer and finally the 895,[illegible] married men who offered their services under the voluntary enlistment scheme. This makes a total of 2,071,264 men who will be called to the colors. The measure will become operative fourteen days after the royal assent is given.

Roosevelt's Views on America.

While England is thus struggling with her internal questions and the United States government on the verge of making tremendous improvements in her standing army former President Roosevelt came to the front by agitating a plan for compulsory service in this country. He said:

"Suffrage means the obligation to defend one's country. If we can get Vincent Astor and a man from Mulberry street—or one from Roosevelt street, for that is the worst street in New York—in a dog tent together in training it will be good for both of them. Military training means greater cohesion, and each of the men would learn something from the other and be the better for it."

Colonel Roosevelt next pointed out the fallacy of depending upon volunteers for the defense of the country. He was represented as saying:

"In England they say, 'Be a sport and join the army.' You'd laugh at such a pronunciamento as 'Be a sport and pay your taxes.' A man simply must pay his taxes, and that's all there is to it.

"No volunteer soldier is worth anything until he is trained. I was in the national guard three years and was no better than anybody else, and if I had been in a fight I would not have made a better fight than any of the members of the national guard at Santiago.

No More Money For Militia.

"We can't have a real national guard except under federal control. It must be made what its name implies—a national and not a state force."

Colonel Roosevelt added, according to report, that the government should

Photo by American Press Association.

COLONEL ROOSEVELT.

appropriate no more money for the national guard until it was brought under federal control.

Speaking next of the Continental army advocated by Secretary Garrison, Colonel Roosevelt, according to the reports, said:

"It is a fallacy, a makeshift and a useless rival of the national guard."

The colonel was then quoted as stressing the importance of the American Defense society's emphasizing "service opinion" in its policy and program. It was a pity, he was represented as saying, "to put a gag on experts of the army and navy who had received education qualifying them to give the public advice."

Concluding, Colonel Roosevelt spoke of the necessity for having "a unified America," saying that every one in this country should be a true American and should have left everything un-American behind him if he came from a foreign land.

Secretary Garrison's Plan.

The other day Secretary of War Garrison laid before the house military affairs committee the government's preparedness plans, providing for a great mobile army for the United States to reach a total of 1,000,000 men in six years.

"The plans also provide for the gathering together of huge stores of ammunition and army equipment and a well defined extension and elaboration of the existing coast defenses. The whole preparedness project will call for an increased expenditure of $600,000,000, with a successive war department budget of $200,000,000. Recent budgets have averaged $100,000,000.

"The integrity of the nation and its very existence," the secretary said, reading from a lengthy statement he had prepared, "may depend upon what is done in this matter at this time. This great opportunity will be lost unless a wise, sensible and practical policy is the result of the consideration and action of this congress."

Must Make Promises Good.

Referring to the far spread military responsibility of the nation, reaching into the insular possessions—the Philippines—Alaska and the Panama canal zone, Mr. Garrison added:

"We have determined and announced that the sovereignty of the other republics on this hemisphere shall remain inviolable and must therefore at all times stand ready to make good our position in this connection.

"It will of necessity be conceded by any one who admits that military force is requisite at all that our present military force is totally inadequate to meet our responsibilities.

"The chaos, which a crisis always produces where preparations in advance have not been made, makes it certain that several months of necessity would intervene after the outbreak of war before any considerable number of volunteers would be ready to take their training, and months of training must then ensue before they could be ready to be sent into battle."

A similar delay would meet the effort to assemble arms, equipment and ammunition, Mr. Garrison said, and he insisted that if it accomplished nothing more the plan now proposed would obviate much of this loss of time.

"There is a disposition upon the part of some," he continued, "to assume that we are facing a crisis. The only way to meet any emergency is by adopting emergency measures. The personnel and material needed for military purposes should be immediately mobilized. Every nerve should be strained and every resource drawn upon and nothing overlooked necessary to preserve and defend us, regardless of cost and other considerations.

Calls For Permanent Policy.

"In my view the occasion calls for the adoption of a wise, sensible, adequate military policy on permanent lines and for definite ends.

"There is common agreement among those who have studied the subject intelligently that we should have a force in the continental United States of 500,000 men subject to instant call."

Turning to the national guard, Mr. Garrison said:

"At the present time this force consists of approximately 129,000 men and officers, and it would therefore be necessary if it is to be expanded to 400,000 to add 271,000 men and officers."

Because of constitutional obstacles Mr. Garrison doubts the power of congress to enforce recruiting in the militia in the several states.

"Assuming that congress has the power," the secretary continued, "I do not see how it could make it effective. In any event there would have to be not only acts of congress, but likewise contemporaneous legislation in the forty-eight states, to make effective such acts of congress. It seems to me that a mere statement of this situation indicates how utterly futile it is to attempt this solution."

Declaring that there must be unity of responsibility and authority and control in any successful military system Mr. Garrison made it plain to the committee that he favors a complete federalization of the militia if that force is to be an effective arm of the national defense. The secretary said that in the past states have prevented their troops from responding to the call of the national government; they have even ordered their disbandment to thwart the federal government.

Finally, however, the secretary declared, "if congress prefers the method

Photo by American Press Association.

SECRETARY GARRISON.

of direct federal pay it is not a matter in which I have any individual judgment upon which I care to insist."

Swiss System Unadaptable.

Dismissing the so called Swiss and Australian systems of national military service as not adapted for this country in the absence of national control of the public school system, Mr. Garrison said main reliance must be placed upon a standing army, augmented by a Continental army reserve of civilian volunteers, and finally of the national militia. Mr. Garrison then detailed to the committee his plans for the organization of these several units which already have been made public.

"A small, highly trained, highly effective regular army, expansible in character; federal volunteers, raised officered and trained in time of peace and the national guard for state uses is the best solution," the secretary said in conclusion.

Of course the German system of recruiting men for the army is well known. Every citizen of that country must serve in the regular army for a term of years and in case of war is absolutely under the orders of his government. The same is true in France and all men of military age in those two countries are now in the service of their countries. China also started the year 1916 by ordering compulsory military service. It will first be put into effect in Chili province, in which Peking is located, and Shantung province, which adjoins Chili province.

KEEP OYSTERS BY FREEZING.

Experiments Show Fish Alive After Six Weeks.

Preserving shell oysters in cold storage has been successfully tried by Captain Frederick Ockers of West Sayville, N. J.

"I am convinced that frozen oysters will live for a great length of time," he says. "They will practically be in a state of suspended animation and can be kept until wanted. Then they may be gradually thawed back to life."

Captain Ockers' idea is that during suspended animation their condition will be similar to that of the frog frozen in a cake of ice. Captain Ockers believes that oysters can be put into the freezer in April or any other time when they are in prime condition and held for a favorable market. He has made successful experiments up to six weeks and believes that if an oyster can be frozen for six weeks and still live the process may be extended indefinitely.

E. & W. SCHLOSS

We Give S. & H. Trading Stamps

OUR MOTTO:

FULL QUANTITY—PURE QUALITY

Telephone 1000 Telephone 1000

Fancy California Peaches, San Bernardo Brand, large can **15c**

Hawaiian Sliced Pineapple, 25c size can **17c**, 3 cans 50c

Fancy Cut Green Beans, a can **10c**

Fancy Pack N. Y. State Spinach, No. 3 can, 2 cans **25c**

Finest Creamery Butterine in bulk, lb ..... 28c | Good Storage Eggs, a dozen 29c

Evaporated Milk, tall cans, 3 cans **25c**

Rex or Ritter's Beans, 3 cans **25c**

Minute Macaroni, pk ..... Corn Starch ..... Tomato Puree for Soups ..... Farina, Best; 1 lb ..... Mother Cook's Tomato Soup ..... Your Choice **5c**

Japo Cleanser chases dirt, 3 5c cans **10c**

Grand Ma's Borax Powder, large package **12c**

Brookfield Eggs, a dozen ..... 34c | Strictly Fresh Eggs, a dozen 45c

Ivins' Gold Medal Soda Biscuits, pkg. **4c**

Babbitt's Laundry Soap, 7 cakes **25c**

Bon Ami, cake ..... Sapolio, cake ..... Fluffy Ruffles Starch, pk ..... Purity Shaker Salt, box ..... Premier Stuffed Olives, bot ..... Your Choice **8c**

Sliced Bacon Packed by Beechnut Packing Co. Erie Brand; jar **22c**

Gallon Cans N. Y. State Apples, can **25c**

Pure Peanut Butter, a lb ..... 12c | New Sauerkraut, 4c lb; 3 lbs 10c

Borden's Cocoa in bulk, a lb ..... 22c | Huyler's Chocolate Almond Bars, 3 5c cakes 10c

Borden's Malted Milk, 45c size; bottle **37c**

Pure Clover Honey, 1-lb Comb **23c**

Columbia River Salmon, ½-lb flat cans .. Fresh Figs in Syrup, can ..... Rob Roy Tomatoes, can ..... Our 15c size My Wife's Salad Dressing, bottle ..... Tuna Fish, ½-lb can ..... Your Choice **12c**

Large Whole Nutmegs, a dozen **6c**

Fancy Cut Beets, large cans **10c**

Pure Leaf Lard, 2 lbs for ..... 25c | Fresh Ground Horse Radish, bottle 8c

Finest Asparagus Tips, a can **19c**

Swift's Snap Soap, 12 cakes **25c**

Royal Cocoa, ½-lb box ..... Curtiss Bros. Jams, bottle ..... Preserved Raspberries, can ..... Large Sour Pickles, dozen ..... Extra Large Prunes, a lb ..... Your Choice **15c**

Fancy Head Rice, 3 lbs **25c**

Schimmel's Salad Dressing, 10c bottle **7c**

Fancy Golden Santos Coffee, 19c lb; 5 lbs ..... 90c | Fancy Ceylon Tea, Rajah Brand; 1-lb pk 39c

Baking Soda, 1-lb package, 10c size **7c**

Fancy Imported Sardines in Olive Oil, 2 cans **25c**

Bromangalon, 3 pkgs ..... Campbell Soups, 3 cans ..... Dutch Cleanser, 3 cans ..... Peas or Corn, 3 cans ..... Evaporated Apricots, 2 lbs ..... Your Choice **25c**

Fancy Red Salmon, 1-lb tall cans **15c**

Burnham's Clam Chowder, No. 3 can **17c**

Finest Maine Corn, 2 cans ..... 25c | None Such Mince Meat, 3 packages 25c

LOG CABIN MAPLE SYRUP

Pint tin 23c
Quart tin 43c
½-gallon tin 73c
Gallon tin $1.33

EXTRA STAMPS WITH COFFEE

10 Stamps with 1 lb Coffee ... 20c
15 Stamps with 1 lb Coffee ... 25c
20 Stamps with 1 lb Coffee ... 27c
20 Stamps with 1 lb Coffee ... 29c
25 Stamps with 1 lb Coffee ... 32c
30 Stamps with 1 lb Coffee ... 35c

EXTRA STAMPS WITH TEAS

125 Stamps with 1 lb Tea ... 70c
100 Stamps with 1 lb Tea ... 60c
80 Stamps with 1 lb Tea ... 50c
50 Stamps with 1 lb Tea ... 40c
30 Stamps with 1 lb Tea ... 30c
50 Stamps with 1 lb Best Ceylon Tea ... 60c

EXTRA STAMPS With Following

20 Stamps with 3-lb box Starch ... 20c
20 Stamps with 3 rolls Toilet Paper ... 25c
10 Stamps with large bottle Ammonia ... 10c
10 Stamps with 7-lb bag Salt ... 10c
10 Stamps with box Talcum Powder ... 10c
10 Stamps with box Ball Blue ... 10c
10 Stamps with bottle Shoe Dressing ... 10c

LOCAL MERCHANT'S SON DIES IN RUSH

William Lifson Killed in Bowl Fight at University of Penn.

William Lifson, seventeen-year-old son of Arthur Lifson, of Elizabeth, a furniture dealer, with a store in this city, was killed in the annual "bowl fight" between the freshmen and sophomore classes of the University of Pennsylvania yesterday.

Seven hundred young men took part in the rush, and it was not until the contest was over that Lifson's body was found underneath the pile of struggling humanity. Lifson's brother, Edward, watched the fight from the side-lines, and did not know of the tragedy until after the fight was over.

Twenty other students were injured in the fight. The university is considering abolishing the annual rush, which has been held annually for many years.

HERE TO COLLECT WAR TAX DUE U. S.

Local Merchants Must Pay Special Levy of the Government.

James P. McNamara, deputy collector for this district, is in Plainfield today collecting war taxes. He is at the Waldorf, on Front street, and local merchants must call there to make a settlement for the next six months. If they fail to pay today they must go to Elizabeth or some other city in the district to settle with the government for the special tax imposed in October, 1914. The tax must be paid before the close of the present month. It is imposed on theatres, bowling alleys, billiard tables, basketball courts, and other places of amusement, also on commission merchants and all dealers in liquors and tobacco.

POWDER PLANT BLOWS UP.

Portland, Me., Jan. 13.—An explosion that was felt five miles away occurred in the Newhall plant of the Du Pont Powder Co. No one was hurt.

—Press want ads. work wonders.

Furniture Furniture

We are offering a wide variety of desirable patterns of FURNITURE for LIVING-ROOM, DINING-ROOM, BEDROOM and every place in the house that needs FURNITURE. A line that represents character in design, clean finish and careful construction. The very moderate price at which they are sold will appeal to you.

We are showing an attractive MAHOGANY BEDROOM SUIT in our window this week.

Mahogany Post Bed, Mahogany Dresser, Mahogany Chiffonier, Mahogany Dressing Table $175

BEDROOM SUITS in Circassian Walnut, Birdseye Maple.

Chairs, Rockers, Costumers.

MATTRESSES AND BED SPRINGS—FEATHER PILLOWS.

All MATTRESSES sold by us are filled with clean new material throughout. Made under sanitary conditions and delivered to you in good order.

Felted Cotton Mattresses $13.50
Japara Silk Floss Mattress $16.00
National Bed Springs $6.00
Wit-Edge Bed Springs $9.50
Way Sagless Bed Springs $8.00
Upholstered Box Spring $17.50
Best Goose Feather Pillow, pair $5.50

DIVANS, INSTITUTION BEDS, FOLDAWAY COTS.
MATTRESSES AND BED SPRINGS TO ORDER IN ODD SIZES.

POWLISON & JONES

149-151 E. Front St. Plainfield, N. J.

If you mix knowledge and industry,
The product will be success.

The "live-wires" in the business world today are constantly seeking and devising ways to use good printing to advantage.

We are for the "live wires." We are with them hand and glove; ready to plan with them and work for them to the end of producing printing that will prove a limitless force in business building—business progress.

Not imitation, but creation is the aim of Press service—the service behind every piece of printed matter we produce.

THE SERVICE SHOP

PLAINFIELD DAILY PRESS
Job Printing Department
105 North Avenue

TRY A PRESS WANT AD

Plainfield Daily Press

LESLIE R. FORT .....Managing Editor

Published Daily except Sunday, by the PLAINFIELD PRESS COMPANY, 105 North Avenue.

MEMBER NEW JERSEY PRESS ASSN.

Entered at the Plainfield, N. J., Postoffice as Second Class Mail Matter.

TELEPHONE PLAINFIELD 1300.

Private Branch Exchange connecting all departments.

Two cents a copy. Ten cents a week. $5.00 a year in advance. Delivered by carrier or by mail. No extra charge for papers mailed to points in the U. S. and Canada.

Any subscriber failing to receive a single issue will confer a favor by notifying the business office.

Advertising rates mailed on application.

Copy for change of Advertisement to ensure change for same day must be at the office by 9:00 a. m.

JANUARY 13 IN HISTORY.

1691—Died, George Fox, founder of the Quakers. He traveled in a leather doublet, and his belief took deep root wherever he spoke.

1804—Modern printers' ink was first used in Philadelphia by Jacob Johnston.

1814—Emperor of Russia and King of Prussia crossed the Rhine as allies to conquer France.

1840—Steamer Lexington disaster, 141 lives lost in Long Island Sound.

1862—Edwin M. Stanton became Secretary of War for the United States.

1908—Panic at Boyertown Theatre, Philadelphia, 167 killed.

1913—Federal Judge Robert W. Archbold was impeached by the United States Senate.

1915—Zapata's troops evacuate Mexico City; Gutierrez reappointed provisional president by Villa-Zapata convention.

1915—38,000 perons killed, 50,000 injured by earthquake in central Italy.

1915—THE WAR.

Two German submarines reported sunk by Dover batteries.

French troops retreat before attack of Germans east of Soissons.

Count Berchtold, Austrian Minister of Foreign Affairs, resigns, succeeded by Baron Burian, a Hungarian.

Turks check Russian advance near Erzerum and capture Tabriz, in Persia.

Plainfield, N. J., January 13, 1916.

ARE WE SELFISH?

In an address at the Plainfield High School last night Dr. Howard W. Beal, who is engaged in Red Cross work in England, declared that Americans, as a people, were wasteful, pleasure-seeking and selfish. Dr. Beal has been in England just long enough to get the English point of view and he has permitted the horrors of war to warp his judgment of his own people, if he is an American citizen. We are wasteful, it is true, and we are a pleasure loving people, but we are not selfish. Who has given more to the relief of the unfortunates of Belgium, Poland, Galicia, Serbia and even to France and England than the American people. England, he will say, and France. Of course. They are directly interested. They are partially responsible for all of the European horror and should be the first and the last to give aid to all its suffering. This American who has become English forgets that Americans are maintaining a Red Cross hospital in England. He says only one, and we accept his statement. How many did England maintain here during the Civil War? It is true that the American people do not realize the horrors of the struggle now raging in Europe. This is evidenced by the lack of preparedness in this country, but Dr. Beal, like others who have visited England, has adopted the English point of view, which is that the United States should plunge into the conflict on the side of the Allies, and he calls us selfish because we refuse to share her sorrow. America is helping England and every other country, and is doing a bigger and better work than has ever been done before, and it is scant appreciation for an Englishman or an English sympathizer to ridicule this country. Dr. Beal was right in lauding Boy Scout work across the ocean and urging the advancement of Boy Scout work in America. The Boy Scout movement means better men, better citizen, but it does not mean war, because preparedness stands for peace and the slogan of the Boy Scout movement is "Be Prepared!"

GERMAN SUCCESS.

War is destruction. It has but one purpose—to conquer, to ruin, to kill. Then those who destroy the greatest number of beautiful and valuable things must win, and if this is true the German army is already successful. Even though it is years before the final bullet is fired, how can the warriors of England, France or even Russia hope to equal the accomplishments of Teutons in Belgium and Sebia? And as if they were not enough the Austro-German armies are entering poor little Montenegro to destroy its buildings, its homes, its business houses and its churches, and to kill its soldiers and starve its people. We who know not war shudder when we are brought face to face with death, even though it comes but to a friend. Two nations have been murdered before our eyes and a third is weakly trying to ward off the assassin for a few more days, and yet we laugh when a dreamer from our midst dares do his best to stop the mad slaughter. He was foolish, it is true, but it must be good to dream dreams like that.

Nero fiddling as Rome burned has been held up to the world for centuries as the personification as bestial cruelty. It is to his credit that he fiddled instead of using the light from the fires of her churches to plan another and more horrible crime.

The Kaiser is said to be sick to the point of death. No wonder. A million widows and orphans, with hunger-drawn faces, emaciated forms and eyes that haunt, march past him in endless stream, hundreds of thousands of souls whisper "murderer" in his ears. He alone is not to blame, but his part in it is enough. May God have mercy on his soul.

SLIGHTING UNION.

An intelligent perusal of the committee appointments of Speaker Pilgrim of the lower house of the General Assembly shows a studied attempt to slight representatives from Union county. This is a bad start for Mr. Pilgrim, although he is probably not to be censored for the act so much as for weakly sitting by while others made up his committee lists. The reason for this is obvious. Union county Assemblymen, headed by Judge Runyon, are too big to wear an Essex county yoke, and the Dalrymple leaders seek to humiliate them by lack of recognition in committee work. Most everyone understands the act and its motive, and Union county is more proud of her representatives than ever, as Essex should be more ashamed of hers.

ALL BUT WILSON.

Certain Pan-Germans have shown the tendency to rewrite American history much as they have rewritten European history, says the World's Work. Just as certain Germans have "discovered" that Michael Angelo and Titian were not Italians but Germans, and that Shakespeare "improves" by being translated into German, so other Pan-Germans on this side have discovered that Abraham Lincoln was a German—his real name, they say, was Linkhorn—and that Germans really started the anti-slavery movement. Not Garrison, according to these German writers, but Karl Follen—a name probably unfamiliar to most Americans—was the original abolitionist.

And now they are claiming that T. R. is a hyphenated citizen.

Members of the Common Council and Mayor Calkins have already begun preliminary work on the new City Hall. They are evidently determined to get the boys off Front street before next Christmas, and in this they have the good wishes of every citizen of the municipality.

Austria denies that she sank the Persia. This is evidence that the attitude of the United States has had a moral effect, at least, for she formerly boasted of such deeds.

New Jersey man arrested for selling whiskey illegally to raise money for new church, proving that even a good thing may be badly done.

The mature mind reflects,
The eager mind grasps,
The tenacious mind, never lets go,
The indolent never acts at all.

CHARITY CIRCLE ELECTS.

Charity Circle, of the King's Daughters, at its meeting yesterday elected these officers: President, Mrs. F. W. Yates; vice presidents, Mrs. Alfred T. Slauson and Mrs. Deuse N. VanVliet; secretary, Mrs. G. M. R. Morse; treasurer, Mrs. LeRoy H. Gates; trustees, Mrs. E. A. Janke.

—Do the available household workers of this city, who read the classified columns of this newspaper, know that you need a good servant?

Off Agin On Agin

STRICKLAND W. GILLILAN

The 4-Flusher

He thought that labor should be paid the very highest price.
(He sought the workmen's suffrage, and he knew that listened nice.)
He sobbed about their poverty and wept o'er "meager wage"—
You would have wondered much if aught his sorrow could assuage.

But when he bought the stuff produced by lab'rers "underpaid,"
He kicked his trousers nearly off because it wasn't made
A whole lot cheaper than it was—it pained him to the bone
To see a workman prosper when the money was his own.

Finnigin Filosofy

Some people arre accused av talin' their wise remarrks fr'm other people. But whin we hear their line av talk we arre surprised to see what poor selections a thafe kin make!

Poetry

Munsey's Magazine recently had this little gem:

Star o' night, Star o' night,
Keep shining, shining,
Out of infinity,
In all sublimity
Of your divinity;
Through the ethereal sea,
Through the aerial sea,
Keep shining, shining
On me.

This touching and hospitable invitation by the poet to the star, urging said star to have a shine on him and say when, moves us to do thus:

Pup o' mine, Pup o' mine,
Keep barking, barking,
Into immensity,
With great intensity,
Showing your density;
Bark on, to beat the band—
See how much I CAN stand!
Keep barking, barking,
Dern ye!

Wise Query

Stranger—Is there any mail here for J. W. Bailey?

General Delivery Clerk—No, nothing has come yet.

Stranger—All right.

General Delivery Clerk—If any more comes, where shall I send it?

Fight, and the world fights with you. Neutral, and you neutr alone.

Even the man who wont agree that it pays to advertise knows mighty well that it doesn't pay not to.

Fragmentary Conversation

"Scattering remarks," said the stenographer as she blew the parings away from the dictagraph.

Confirmed

"Dearie, it is being rumored around that you are my boss, What'll I say?"

"Tell 'em I'm not."

"All right, lovey."

Human Relationships

Teacher—Have you any brothers?

Little Girl—One, teacher. I'd 'a' had two if my Cousin Charley hadn't died.

There are a lot of hypocrites, of course. But you can nearly always trust a big husky who stands around unconsciously whistling church tunes.

An incubator is a chicken's wooden stepmother.

Ever notice how ugly so many people are?

Sixty seconds make one minute, sixty sucker births make an hour, etc.

Weather suit you?

If not, are you thinking of making trouble about it?

It's a wise child that knows his own bother.

There was a man in our town
Who would not advertise.
And when his business ship went down,
It caused no great surprise.

The Young Lady Across The Way

The young lady across the way says she never can remember the exact difference between assets and liabilities, but she supposes a good business man always is careful to keep plenty of both on hand so as to be safe whatever happens.

Health Talks

BY WILLIAM BRADY, M.D.

Home Remedies For Sick Headache

MIGRAINE or sick headache, which is much more common in women than in men and usually begins at puberty and continues until middle life, is probably a hereditary toxemic neurosis—or, in more humane language, a nervous disease inherited from one or the other parent, characterized by periodic seizures, like epilepsy, which are produced by some poison retained in the blood, by fatigue, by excesses, or by mental excitement.

But causes aside, what should be done for migraine?

Since attacks recur with more or less frequency it is obvious that the patient must beware of drug habits. Practically all of the popular migraine or headache tablets contain, as the pain-killer, either acetanilide, phenacetin or an analogous coal-tar derivative, which, while it certainly knocks out any kind of neuralgic pain, also knocks out the heart and breaks down red-blood corpuscles. The acetanilide habit is more destructive than the morphine habit. It sends many a victim direct to the insane hospital. And this notwithstanding the fact that the tablets are "Guaranteed Under the Pure Food and Drugs Act," or "perfectly harmless."

Persons overweight who have attacks of sick headache ought to join the Bread and Milk Club—no dues, but members struggle along somehow on a plain fare of bread and milk or crackers and milk one day in each week, to give the stomach a rest and sort of catch up with their toxins.

A diet containing little or no meat, but plenty of bread and butter, vegetables, fruit and sweets, has done much good for migraine. If there is a tendency to constipation in spite of such a diet, then either a mineral water laxative or any of the undoctored saline laxatives, like Epsom salts, or phosphate of soda, or Seidlitz powders, may be taken every few days, to favor the elimination of toxic matter.

Rest in bed, bathing the head with cologne water containing a few grains of menthol, or rubbing it gently for ten minutes with coryfin (a menthol derivative), and a topid pack will give relief. Instead of resorting to the pain-killers, it sometimes suffices to take a little strong tea or coffee, hot, unsweetened, without milk, in sips; or in lieu of that the stimulating principle of coffee, caffeine, may be taken, a grain or two, with or without ten grains of sodium bromide in solution.

Certain cases of migraine respond well to prolonged and frequent use of our most hated domestic remedy, castor oil. About an ounce a day as a regular ration is advised by those who believe in it.

The cause for some periodic headaches is found in the nose.

QUESTIONS AND ANSWERS

Albumin Not From Food

When albumin is found in the urine, must meat, eggs, white bread and salt be omitted from one's diet? Please give me a diet.

Answer—Not without particular directions from the doctor. Albumin in the urine doesn't signify any special kidney disease in itself. A diet cannot be determined upon such meager information. The albumin does not necessarily come from albuminous foods. There should be a microscopical examination also, and a blood pressure and heart examination.

Dr. Brady will answer all questions pertaining to Health. If your question is of general interest it will be answered through these columns; if not it will be answered personally if stamped, addressed envelope is enclosed. Dr. Brady will not prescribe for individual cases or make diagnoses. Address all letters to Dr. William Brady, care of this newspaper.

Vest Pocket Essays

BY GEORGE FITCH

VERMONT

VERMONT is one of our most popular pocket edition states. It is one-half of a philopena—New Hampshire being the other—and is slightly smaller than Nye county, Nevada, though considerably more prominent, socially.

Vermont has the best foundation of any state. It is solid marble and the humble Vermont farmer could go out back of his barn and blast the ingredients for a royal palace out of his cow lot if he had time. Agriculture in Vermont is conducted with dynamite, pickaxes and channeling machines, and the farmer has to treat his farm as if it were a parlor carpet in order to keep from wearing all the soil off of its beautiful stone subsurface. Vermont has some of the thinnest skinned farms in the world and some of the thickest skinned politicians.

The population of Vermont is about 36,000 people, most of whom were born there. The state is not annoyed by immigration. On the other hand, almost every day the population of some Vermont town goes down to the train to bid good-bye to some citizen who is going West to buy a farm large enough to balance a calf on without sacrificing the potato patch. Vermont has supplied the ancestors for hundreds of thousands of Western people, and is regarded with great affection everywhere west of New York. Tombstones and ancestors are in fact its greatest exports. The soil of Vermont when properly cut and polished makes beautiful tombstones, and the Vermont boy if caught young enough and transported to some western state becomes a Congressman with scarcely any effort.

Vermont is located on about twenty-four branch line railroads and Lake Champlain and has a skyline composed of the Green Mountains which beats New York City's famous hand-made skyline all hollow. Lake Memphremagog, its largest body of water, was discovered and named by

Tombstones and ancestors are its greatest exports

three strong men many hundreds of years ago. The capital of the state is Montpelier, a small town cleverly concealed on a branch of the Boston & Maine. Vermont has a full-sized legislature composed of two separate houses, and when it is in session the women of the state have to help out in the chores.

Vermont has had a glorious history and has insurged three times—once against the Indians, one against the British and once against Massachusetts, which attempted to swallow it. The state has been very meek and mild during the present century, however, and has not as yet claimed the privilege of electing its own senators.

Views Of The Press

The Almoner Of The Nations

THIS YOUNG REPUBLIC has risen to a place of unique distinction among the nations of the earth—a distinction without precedent or parallel in the annals of history.

It is a far cry back to the day when the bold Italian explorer first looked upon this new continent, but from that time till there was established here that new republic which was a radical departure from all known forms of government, and was the first great experiment in government of the people, by the people and for the people, seed were being sown from which there was destined to be reaped a harvest of blessings for humanity.

It is but to restate accepted history to say that the declaration of American independence was received with ridicule and pessimistic predictions of the speedy collapse of the proposed republic by all the monarchical nations of the world, and it required seven years of heroic battle, and the direst privation and suffering, to make good the declaration that the people of America had the right and ought to be free and independent. Even after independence had been achieved, the government established was looked upon with ill-disguised contempt by all the nations beyond the seas. And 132 years has not been long enough time to convince the believers in the divine right to rule that a government based on the consent of the governed can endure.

It has endured, and not only endured, but, holding to the basic principle that all just government derives its power from the consent of the governed and that the people are the repository of all power, has risen to a commanding position of unchallenged pre-eminence among the nations of the earth. The capacity of the people for self-government has been demonstrated for a century and a third.

The man obsessed with the idea that power flows downward to the people from those having an inherited right to rule may be unwilling to concede that the position and power of this nation is the logical outcome of popular government, but the fact remains that here peace prevails and the despised republic has become the almoner of the nations.

The stone which the builder rejected has become the headstone of the corner. The star of the once despised young republic casts athwart the seas its rays of comfort and hope for the war-cursed nations whose fields are reddened with human blood and whose people sup with poverty and sit by desolate hearthstones, while the wail of bruised hearts rises above the din of human habitations.
—*Houston Chronicle.*

Cartoons Of The Day

WAITING FOR HIS HAIR TO GROW
—Orr in Nashville Tennessean

People's Legal Friend

BY E. R. BRANSON

A Physical Impossibility

Q. Could one be held to a contract if its performance should be physically impossible? A. No.

Mr. Branson will be glad to answer all questions. If your question is of general interest it will be answered through these columns; if not, it will be answered personally if stamped, addressed envelope is enclosed. Address all letters to E. R. Branson, care of this newspaper.

A Big Man

Senator Thomas of Colorado, is a person who has never been needlessly hampered by too strict adherence to convention. He does things in his own way. For instance, he wears a neat, gray wig in the winter time, but lays it off with the coming of the first spring days, along with his high shoes and winter underwear. When he came to the Senate he made a long speech, almost as soon as he had been assigned to a seat—regardless of custom to the contrary. Always he goes ahead by whatever route occurs to him. Others can go some other way if they wish to. It was the same way when he was a criminal lawyer, out in Colorado years ago.

Thomas was one of the most resourceful criminal lawyers in the West. If he couldn't get a fellow out of jail by alibi, habeas corpus, or some other such conventional means, he would think up some other way. This made him a mighty desirable attorney for murderers and such people. Many a bright young murderer had his career spoiled and died suddenly from hanging, simply because he lacked the foresight to employ Thomas for his attorney.

In one case Thomas appeared for a man accused of murdering a prominent citizen, who had received a bullet wound under the shoulder blade. The question was whether the man had been murdered or committed suicide. Thomas took an optimistic view of the situation and advanced many theories to show the jury that it was a case of suicide.

But, the prosecuting attorney asked: "How could it have been suicide when it is physically impossible for a man to point a gun at such an angle against his own back? Men aren't built with long enough arms."

"Ah, shucks!" declared Thomas at that point, and he picked up the revolver, which comprised Exhibit A, and with his long right arm, pointed the barrel in the very manner the prosecutor had said couldn't be done.

That won the case for Thomas, and the murderer went his way rejoicing.

"But," suggested one of Thomas's friends after it was all over, "the murdered man had short arms and you have unusually long arms. I doubt if he could have pointed the gun the way you did."

"I doubt it myself," said Thomas.
—*Rochester Democrat.*

Pepper Talks

BY GEORGE MATTHEW ADAMS

Obligations

Everyone of us has his Obligations. We have our Obligations first to what we have within us that may be of benefit to the world at large. Then we have Obligations of Citizenship, of Friendship, of Business, of Honor—of Responsibility for having been made a Human Being.

To be true to your highest Obligations is to make every man your Debtor.

You may think that to "let up" on some one of your high Obligations at times is not going to make much difference. But the keen eye of opportune Perfection, that ever watches over the progress of every individual, is sure to detect and record it against you, and your bigness and greatness is going to lose from that hour just that much—how much, no man may know.

For every Obligation that is slighted or abandoned, there appears an added Obligation that must be paid for at its own price.

Honor your Obligations and keep them. Be glad that you have Obligations off of which you may Grow. For no one is worth his Salt or his Dust that has not at some time or other placed worthily, some other person as highly Obligated to him. Every time you render a good Service, you fulfill an Obligation. Every time you do what you feel you ought to do, you wipe an Obligation from your list of happy Tasks.

Grow rich off of your Obligations by compelling them to increase your Usefulness and Happiness instead of adding to your life unhappy Burdens and nerve-wrenching Worries.

Current Poetry

The Lesson

When Tommy went to bed at night
he used to lark and play,
Instead of folding up his clothes and
putting them away.
He'd leave his stockings on the
stairs; he never cared at all
If jacket, shoes and waist and tie
were scattered through the
hall.
And after he was fast asleep there
lay along the floor
A slovenly, untidy trail of every-
thing he wore.
Of course his mother picked them up
and laid them on a chair,
And when he woke at breakfast time
he always found them there.

But just last week he had a dream—
a goblin all in white
Stood leering at him through the
gloom; a truly horrid sight.
And savagely the goblin said: "At
last, I think, I've found
The very foolish little boy that
throws his clothes around.
Now find those clothes, sir, right
away; for we are going to go
Down yonder by the frozen creek
and frolic in the snow.
I'll give you just two minutes, just
two minutes, sir, from now,
And if you are not dressed by then
I'll take you, anyhow."

Well, Tommy hunted breathlessly,
but all that he could do
Within the time allowed to him was
just to find one shoe.
And with one shoe and nothing else,
although he begged and cried,
He had to trudge through frozen
drifts beside the goblin's side;
To slide across the glittering ice,
while that malignant sprite
Stood pelting him with snowballs
through that long and awful
night.
He woke next morning shivering
and when night came—poor
kid—
He threw his clothes around the
room the way he always did.
—*James J. Montague.*

Snap Shots

By Jay E. House

An actor often succeeds in disguising himself, but a preacher seldom is able to conceal his trademark.

There is, at least, this to say for the safety razor: it doesn't remove the lather from a customer's mouth with its fingers.

An optimist is a man who has mining stock to sell. A pessimist is the gentleman who bought it.

About the best bait a woman puts out is the way she dresses her hair for a party.

"Early rising," says one eminent authority, "is a mistake." It certainly is—for the worm.

The hunter who mistakes a man for a rabbit often is right about it.

Any joke is funny if your boss tells it.

One man in a thousand tells a story well. But the 999 keep right on with their practicing.

While he doesn't rely on it entirely, the devil generally baits with whiskey.

If it is claimed for a medicine that it is good for the liver there is always a brisk demand for it.

Household Hints

THINGS WORTH KNOWING

To make your white hydrangea blue instead of pink, pot it in a small zinc tub and put nails or old iron close to the roots.

Wash cut glass in warm water with a little pure alcohol added (one tablespoon alcohol to one quart of water).

Leaving the pan turned over the cake when it is taken from the oven keeps it moist by steaming and leaves no hard crust on top of the layers. Let the pan stay on until ready to frost the cake.

Polishing Silver—Never put a particle of soap about your silver. When it needs polishing take a piece of soft leather and whiting and rub hard. The proprietor of a large silver establishment said: "Housekeepers ruin their silver by washing it in soapsuds; it makes it look like pewter." Potato parings or boiled potatoes are good to clean silver.

RABBIT DINNER.

Celery Soup.
Pickles.
Rabbits, Baked or Fricasseed,
Baked Sweet Potatoes or Mashed White Potatoes.
Creamed Onions. Cranberry Sauce.
Lettuce Salad with Pimento and Cottage Cheese Balls.
Mince Pie with Apple Meringue.
Any Tart Cheese and Water Crackers.
Fruit. Coffee. Nuts.

Baked Rabbit—Clean rabbits well, cut up each in five or six pieces, season with salt and pepper, stick a few pieces of bacon through flesh, add dots of butter and add a little water after rabbits are in roasting pan. When brown add sweet cream or sour, pouring over the rabbits little by little, until done. When tender add a little cornstarch in gravy until thick enough.

Fricasseed Rabbit—Cut up and disjoint rabbits, put in stew pan, season with salt, cayenne pepper and chopped parsley. Add pint of warm water, stew over slow fire till quite tender, adding, when nearly done, some bits of butter rolled in flour. Before taking from fire add a gill of rich cream with grated nutmeg in it. This is a good old Nova Scotia recipe.

False Rabbits—For five in family, one pound ground beef and quarter pound pork, one egg; season with salt and pepper, one onion. Grate white bread, mix and put enough grated bread in loaf to keep loaf together. Stick about four pieces of bacon here and there. Take deep frying pan and brown on both sides, then add a little water, vinegar and sugar to taste. Stew until done. Make a rich gravy to go with this.

Cranberry Sauce—Clean one quart berries in hot water, add two quarts boiling water, to which add a heaping teaspoon baking soda; let come to a boil; drain, clean again in warm water; darin, then add water. Cut up two or three apples, add to berries, boil, put through colander, add two cups sugar, boil a few minutes. No bitter taste to this.

Mince Pie with Apple Meringue—Bake a mince pie in the usual manner, having the upper crust of flaky pastry and rolled rather thin. Shortly before serving spread over the pie an apple meringue and set the pie into a moderate oven to cook the meringue. Brown the meringue a delicate color.

Apple Meringue—Peel and grate one tart apple, adding to the pulp a tablespoon of lemon juice and a cup of sugar. Beat whites of two eggs dry, then gradually beat in the sugar and apple and use as indicated above.

FOR LUNCHEONS

Fig Sandwiches—Six ounces chopped figs, half wineglass water, one tablespoon sherry wine, some stiffly whipped cream, some candied violets and angelica. Stew the figs slowly till water is absorbed, then add the wine, allow to cool and spread on some lady fingers. Decorate the top with the whipped cream, the violets and small piece of angelica.

Parisian Chicken Sandwiches — Breast of one chicken, six tablespoons powdered gelatine, three tablespoons water, salt and red pepper. Chop the chicken fine and pound to a paste. Add salt and pepper. Dissolve the gelatine in water and add the cream. Add gradually the chicken. Set aside until cool. Then cut into squares and put away to harden. Slice very thin and place between thin slices of buttered bread.

MOTHERS' WORK

Conducted by the Plainfield Mothers' Association.
Every Thursday

Contributing Staff.

Mrs. Joseph Smith and Mrs. J. L. Evans.

The Daily Press for Thursdays containing the column on Mother's Work will be sent by mail for one dollar a year, in advance.

Work for Parent-Teacher Associations

A number of surveys have recently been made in different cities throughout the country of why boys and girls drop out of school between the ages of twelve and sixteen. It has been found that while the cause is most often laid to economic pressure, the real cause is that the boys and girls do not like school; that they couldn't see that school work was leading into anything they could use to advantage in their own life; that they wanted to do something—to work, and that any further education was for the person who did not have to make his own living. The alarming falling away from school at this age has been the main factor which has aroused educators to the seriousness of the problem and to the necessity of finding the child's interests and making a vital connection between his activities in and out of school.

The work of this organization is to make public sentiment on these questions. This is a holy purpose which is worth the best effort of each of us. It is worth while because it means finding the individual capacities of the child. School work has been largely mechanical, a factory turning out a uniform product with the power of initiative almost if not entirely destroyed. The tendency in our best schools today is to put the stamp of approval upon the inventive, ingenious, original work of children. Activities based upon the child's interest make for freedom. It is an easy thing to work under guidance, where someone else does your thinking for you. Large numbers can be trained by routine work to do a given work efficiently. Slaves are trained in this way. Autocratic and monarchical governments have their efficiency in the excellency of such training. But in a democratic country such as ours, too much attention cannot be given to unfolding the individual, his originality, his resourcefulness, his capacity for independent activity. Let us give our loving service to this end.

MEMPHIS SOCIETY WEDDING.

Memphis, Tenn., Jan. 13.—Mrs. Evelyn Peters Estes, a prominent clubwoman of this city, will become the bride of Charles N. Burch, chief counsel of the Illinois Central R. R., today. Both are well known here and in Louisville, and many prominent guests will attend.

COLLECTORS MUST COLLECT.

Boston, Jan. 19.—Three Massachusetts towns, Milton, Deerfield and Hardwick, have brought suits against their tax collectors for the amounts assessed which they failed to collect. Some of the unpaid taxes are for the years 1910 and 1911.

THE WOMAN'S COLUMN

Cincinnati—The interesting will contest before the British courts to decide the fortunes of American women claimants to the estate of the late Thomas A. Snider, wealthy preserve manufacturer, of this city and New York, has had an interesting ending. Mrs. Mabel Snider Carleton, of New York, niece of Snider, has been given until next week to decide whether she will accept a bequest of $20,000 or claim an interest in the estate. A Cincinnati woman, Miss Ethel E. Staunton, will receive about $100,000 from the estate, for the Privy Council of Great Britain, sitting at London, has reversed the finding of the lower courts of Canada, and allowed her claims as the rightful heiress. Miss Saunton is the daughter of Snider's fourth wife, who was killed with Snider on her honeymoon. The evidence of the rescuers was presented to show that her mother lived after Snider had died, and the court has therefore ruled that the fortune settled by Snider on his wife reverts to the daughter, and that she is the legatee of his estate.

Boston—To celebrate the foundation of the Young Women's Christian Association in Boston, the present members of the association here plan to present a big pageant on its fiftieth anniversary, which occurs next month. The pageant will depict the development of the association all over the country and throughout the world, since its small beginning here a half century ago. College girls will join in the pageant, and 400 young women will take part.

London—Lady Haig, wife of General Sir Douglas Haig, who has taken over the command of the British forces in France, is credited with having exerted great influence toward her husband's advancement in the army. She was the Hon. Maud Vivian, one of the "Vivian twins," who were famous as maids of honor to Queen Victoria and Queen Alexandra. Lady Haig and Sir Douglas have not taken any particular pains to assume any leadership in London society since their marriage. They have two children, daughters, named after the two queens whom Lady Haig has served.

Washington—Mrs. Nicholas Longworth has had a royal welcome back to the Capital, where she had many triumphs in her girlhood days, when her father was in the White House. She is entertaining with her old popularity, and there is a liveliness about her affairs that is attractive and exhilarating. She still adheres to her favorite blue, known as "Alice blue," and is radiant and dashing as usual.

Chicago—The "high cost of voting" in Chicago has been materially increased since the women were given the franchise. In the estimates made up for the year 1915 the election commissioners predict it will cost the city just $791,929 to permit feminine voters to express their preferences. There are at present on the registration books 284,533 names of qualified woman voters.

New York—Mrs. Leo M. Frank, widow of the famous Georgia mob victim, is still searching for the men responsible for her husband's murder. Although the public interest in the affair has died down, Mrs. Frank is determined to uncover the mob leaders, and she is doing her own detective work. During a visit north for rest during the holidays, she is reported to have said that there were only four men in the mob who, at the last, demanded that Frank be killed.

Philadelphia—The women of Pennsylvania will be addressed today by Major General Leonard Wood on the need of organizing the women of the nation for preparedness. So that they may render effective service in case of war or other national calamity, the Philadelphia women, under the leadership of Mrs. George W. Childs Drexel, are organizing the State. Already thousands have joined, and separate units will be formed in each city and town in the State. These women volunteer to serve, and will immediately begin taking instruction in the work they will do when fire, earthquake, explosion, war or any other local or widespread disaster shall make such work needed. The women are offering the services of their motor cars and their homes, in case of need, and some of the less wealthy are willing to "do their bit" by making bandages.

Washington—A new form of shopping guide for women that will enable them to select the things that are made in America is being prepared in Washington by prominent women. This new book takes much time to write, but it is expected to be published before the next Christmas season. The purpose of the book is to eliminate the idea that foreign goods are best. Miss Elizabeth Ellicott Poe, whose headquarters are in Washington, is enthusiastic over the venture and she is leading in the movement to make American women realize that their home products are superior to foreign goods.

Minneapolis—One of the most interesting events in musical circles in this city was the return to the scene of her girlhood efforts of Olive Fremstad, who sang last week with the Minneapolis Symphony Orchestra. In her girlhood days here, when her great voice was yet undiscovered, she played a violin in a little mission orchestra. Her struggles for a musical education make a romantic story. The young woman was encouraged by friends back in 1886 to cultivate her voice. Then they aided her to go to New York to study. From that time her rise was rapid, and Minneapolis gave her a rousing reception last week.

Washington—Leading women from many States are gathered for the meeting of the National Council of Women, which opened here yesterday. The council includes in its membership practically every organization in the United States devoted to the advancement of the interests of women and the public welfare in general. From its first meeting in 1888, called by Elizabeth Cady Stanton, Susan B. Anthony, Rachel G. Foster, Anna Wright Sewall and other prominent women of that time, the council has increased in scope and influence until it has devoloped the International Council of Women, with members in all parts of the world. Lady Aberdenn, who is president of the International Council, presided at the opening session yesterday. The officers of the National Council include Mrs. Kate Waller Barrett, of Alexandria, Va.; Emma E. Bower, of Port Huron, Mich.; Miss Sadie American of New York; Mrs. Dexter Rumsey of Buffalo; Mrs. Flo Jamison Miller of Monticello, Ill.; Mrs. Josie Nelson of Union City, Ind., and Mrs. Amasa M. Eaton, of Providence, R. I.

Chicago—Miss Ida May Swift, known as one of the prettiest girls of the Middle West, will be married on Saturday to Count James Minotto, of New York, the son of Count and Countess Minotto, of Venice. Miss Swift is a striking beauty, and stands nearly six feet in height. Her blue eyes and raven black hair have attracted the eye of artists, and her head and shoulders were reproduced by a noted sculptor. The love affair between the Count and Miss Swift was a surprise in Chicago. They had met only a few weeks before their engagement was announced. It had been rumored that Miss Swift would wed a prominent Chicagoan. The Count will take his bride to South America, where he will be financial representative of a New York trust company. The Count came to America to study banking, and is quite taken up with American ways. The ceremony will take place at the residence of the bride's parents, Mr. and Mrs. Louis F. Swift.

RECREATION NOTES

A gymnasium class for girls will be organized tonight in the Washington School. Miss Ethel Skillman will be the instructor and will include in the course informal gymnastics, folk dancing and games.

The colored people of the city will organize a choral society in the Washington School tonight.

The dressmaking class under the direction of Miss Scarborough will meet tonight in the Washington School.

The Dunbar dance will be held in the Washington School Auditorium tomorrow night and the Dramatic Club will meet in the kindergarten room.

"All a Lot of Brags," Cried the Brazil Nut.

Daddy's Bedtime Story— What Happened To the Proud Quarrelsome Nuts.

"ONCE upon a time some nuts lived all together in a glass bowl," daddy began as soon as the two children snuggled down beside him, "but they did not live happily, because each nut was sure he came of a nobler family than the others and was rude enough to talk about his breeding all the while, till the other inhabitants of the bowl hated him.

"'There is still dirt on your shell. Please don't soil mine!' said the almond to the peanut, giving him a good jab with her sharp elbow. 'If I did grow in the ground, children like me best of all!' the poddy peanut assured her, crowding her back into her corner. 'You grew in the ground, while my parent tree grows on the shore of the beautiful Blue Mediterranean. There is never a smart dinner given that they don't serve me in a cut glass dish!' The almond scornfully turned her back on the peanut.

"'You both bore me to death!' cried the walnut. 'As a matter of fact, you are both very common, but I—now, I come of one of the very oldest families. One branch of us lives in the United States, while another comes from England, and we originally hailed from ancient Persia.'

"'Talk about being common when you spring from three corners of the earth!' the almond sniggered. And she scornfully turned her back on the walnut. 'My wood is used to make beautiful furniture,' proudly the walnut went on, although the peanut was already arguing with the Brazil nut about the advantages of coming from the soil, and no one paid any attention to him. 'My oil is also valuable, and personally I like the cut of my shell better than any here.' And he admired himself vainly in the mirror that hung over the sideboard where the glass bowl sat. 'Listen to the clod!' murmured the almond, still closing her eyes in disgust. 'You're all a lot of brags!' cried the Brazil nut, waddling across the bowl. 'You all come from very humble beginnings, but people had to send way to Brazil for me. You, walnut, may be used for furniture, but the whole world has to depend upon my bark for color and my wood for oils.' 'Will you stop rubbing your rough coat against my cheek!' yelled the peanut, who hadn't stayed snubbed where the almond left him. 'Uh! How I hate a bore!' 'I'm not a bore!' snapped the Brazil nut. 'You are so!' shouted the peanut. 'You're both rude,' the walnut broke in. Just then the door opened and a little boy and his sister, hungry as two bears, grabbed the nut bowl. Crunch, crunch went the nut cracker, and soon nothing remained of the quarrelsome, proud nuts but a pile of shucks. 'Which is the nicest?' asked the little boy. 'They are all good,' said his sister."

Married Life on $80 a Month

BY MRS. DUA LEONARD

Molly Sutner Tells Some Rather Good News to Mr. Crane.

The Tyler trial had attracted a great deal of attention and the court room was full when the Fairport contingent entered. They were seated up in front. Molly was evidently looking for someone; she kept turning her head. Finally she settled down to watch. John turned and saw young Crane listlessly watching the proceedings. Just then Julia Osgood was called to the witness stand. All apathy vanished. Crane looked at her without moving his eyes all the while she was giving her testimony. When she left the witness stand he relapsed into his former apathy.

"John, I want you to get this note to Mr. Crane. You will want to speak to him anyway. Wait till he reads it and bring me an answer," whispered Molly.

"So you have decided to do it," he replied. "I am afraid you will make matters worse."

"How can I?" she asked. "That was the one thing that decided me to go on with the scheme. Things cannot be made any worse, and there is a chance of making them better. They never see each other as it is. They will always be perfect strangers as things are going now."

During the next intermission of court John went over to speak to Crane. After they had chatted a few minutes together, John said:

"My wife wants to speak with you; can you spare her a little time?"

"I should be delighted," murmured Crane, wondering what on earth she could want.

When Julia saw both John and Molly headed for Mr. Crane at the noon recess she started off alone for the hotel. She was glad they went over to speak to him; it was the natural thing to do.

Molly felt her heart pounding and wondered if he could not hear it beat. With a great effort she finally said:

"Mr. Crane, I wish we could have a little talk. I have something to tell you."

John came to her aid. "I'll walk up and down here a few turns while you have your confab." And he walked away.

"As you know," began Molly, "I am quite intimate with Miss Osgood. She has told me quite a little about your—misunderstanding," fumbled Molly.

"I do not understand," said Crane coldly.

"Look here, I cannot stand this; I have an idea that if you could know what she really thinks it would make a difference. It makes me miserable to know that she is unhappy. I thought perhaps——"

"Does Miss Osgood know you are telling me this?" he asked, looking at her keenly.

"Oh, no! And she must never know that we have mentioned her name."

"Is this quite fair, telling things she would not want told?" he continued.

"I would not do it only I feel sure that you love her more than I do and will not misunderstand. She told me that she broke the engagement because she felt that you would be making too great a sacrifice if you married her; that you would regret a marriage that cost you so much."

"What is this?" asked Crane excitedly. "Do you mean that she cares for me still?"

"Yes. I wanted you to know. She thinks she has done the best thing for your happiness and can bear all the pain herself. As if your happiness could be separated when you love each other.

"I must go now. My husband is waiting for me." Molly turned and left him rooted to the spot.

(To be continued.)

AND THE WORST IS YET TO COME--

If you are a student of the "ads" you KNOW WHAT IT OUGHT TO COST.

Peggy Pillard, with "Society Maids," at Plainfield Theatre, Tuesday, January 18, Matinee and Night.

ROSZIKA DOLLY AND WILFRED LUCAS AS THE SECRET LOVERS IN "THE LILY AND THE ROSE," A TRIANGLE-FINE ARTS PLAY DEALING WITH THE MARRIAGE PROBLEM

NOW APPEARING AT PROCTOR'S.

Be a Home Town Trader!!

JOIN THE HOME TOWN PROCESSION!

Plainfield is your home town.

Your interest is here.

Plainfield's prosperity is your prosperity.

Keep the money in town by spending it in town.

Patronize Plainfield merchants, craftsmen, mechanics and the musicians; be a booster for our slogan,

"Try Plainfield First"

PLAINFIELD BUSINESS MEN'S ASS'N

P. O. Box 575, Plainfield, N. J.

January Sale

FURNITURE, BEDS AND BEDDING AT

VAN CAMP'S

THE HOME OF GOOD FURNITURE

Front and Somerset Sts.

And to all who are not familiar with our store and the Housefurnishing Bargains it always offers, we say—
Come in and Get Acquainted During 1916.

Local Sports In Entirety
General News In Brevity

Daily Press Sport News

Edited By
H. S. Sharkey

Serving Its Twenty-ninth Year. PLAINFIELD, NEW JERSEY, THURSDAY, JANUARY 13, 1916. Sports Dept. Tel. 1300—Extension 3.

BARRINGER FINDS TARTAR IN P. H. S.

Nine Red and Blue Warriors Get in Melee Against Newark Five.

PLAY BEST OF THE YEAR

Ninth Streeters Show More Than They Have Any Previous Games and Their Stock for City Title Gets a Boost.

Plainfield High School's basketball boys showed yesterday afternoon that they are ready to give N. P. H. S. a battle in the city championship game Saturday afternoon by taking Barringer High School into camp in a fast and exciting fracas. The score was 26 to 19. The Red and Blue basketeers showed their fastest game of the year and did better in shooting than in their former contests.

Werner did yeoman service for the Newarkers, but his point tally was not enough to down the locals, despite good help from his teammates. He made a pretty shot from the middle of the court after Coudray and Dunham had chalked up six points between them, and kept piling in more until at the end of the first period, three counters separated the two scores. Both aggregations did fast work during the last few minutes of the half, and much teamwork cropped out.

After Coudray had increased the Red and Blue lead with two free shots and a basket, Coach Patch sent in the second string men, and with the two teams on a more even footing, the play was so fast for the remainder of the game that the ball seemed all over the court.

Coudray had his eye on the basket every minute, and at the blow of the whistle had more than half of the score hanging to his belt, while Werner led him by two points. McDowell showed up well for the few minutes he was in, as did Duncan, a Barringer relief man.

The score:

PLAINFIELD HIGH SCHOOL.

	G.	F.	P.
Coudray, f	4	4	12
Dunham, f	3	2	8
McDowell, f	1	0	2
Linke, c	1	0	2
Kyle, c	1	0	2
Whelan, g	0	0	0
Peacock, g	0	0	0
Alpaugh, g	0	0	0
Snyder, g	0	0	0
	10	6	26

BARRINGER HIGH SCHOOL.

	G.	F.	P.
Weiss, f	0	2	2
Werner, f	6	3	15
Hopkins, c	0	0	0
Schneider, g	1	0	2
Doughert, g	0	0	0
Duncan, g	0	0	0
	7	5	19

Score by periods:

Plainfield H. S.	14	12—26
Barringer H. S.	11	8—19

Referee, Berse; timer, Patch; scorer, Van Hoeson.

N. P. H. S. VS. FACULTY; GIRL GRADS VS. ALUMNI

Arrangements are being made to hold two big games in Saengerbund Hall two weeks from tomorrow night. The Alumnae girls will play the Alumni boys, while the boys' varsity will meet the faculty for the first time in the history of the school.

Members of the Parent-Teacher Association are co-operating with the Boys'-Athletic Association to make the evening a big success, especially the financial end, as the proceeds will be used to replenish the treasury of the Athletic Association.

JOE HARTER THIRD IN THE BUSHWICK NINE'S AVERAGES

Joe Harter batted .258 and fielded .970 in 32 games with the Bushwick nine last year, according to official averages just announced. The former Central New Jersey League star made 31 hits, and one less run, in 120 times to bat, poling out a trio of doubles and five triples. The speedy Harter was easily the star base runner of the club. He swiped 16 bases, the next highest man having 6 stolen bassocks to his credit. The team's batting average was .234, and its fielding mark, .964. Harter was third among the regulars in both batting and fielding. In the latter department, playing center field and second base, he made two errors out of 85 chances.

DANCE FOR N. P. H. S. TEAMS.

A dance will be given to the first and second team squads of the boys' and girls' teams of N. P. H. S., Saturday evening, in the Harrison Avenue School.

P. H. S. SOPHS DOWN N. P. H. S. FRESHMEN

Boroughites Lead Until Near End of Game, When Home Players go in Van.

The Plainfield High School Sophomores, playing on their own court, took the North Plainfield High School Freshmen into camp yesterday afternoon after a fast and well played game. The score was 29 to 23. The P. H. S. second year men were outweighed, and when the first half ended with the Canadian five one point in the lead it looked as if it would be increased in the next period

The Sophomores drew first blood on a basket by O'Donnell, but several pretty shots by Force put the N. P. H. S. boys in the lead, and they kept ahead until the middle of the last period. Adeptness at making free shots count always made the Freshmen dangerous, every man on the team making at least one point from the foul line.

The score:

P. H. S. 1918.

	G.	F.	P.
Jackson, f	2	0	4
O'Donnell, f	2	4	8
Venable, c	5	0	10
Snyder, g	1	1	3
Vail, g	1	0	2
Fullerton, g	1	0	2
	12	5	29

N. P. H. S. 1919.

	G.	F.	P.
Townley, f	2	1	5
O'Connor, f	4	2	10
Force, c	1	1	3
Barry, g	0	4	4
Daley, g	0	1	1
	7	9	23

Referee, Licke.

U. S. GOLF ASSOCIATION MAY BE REORGANIZED

Chicago, Jan. 13.—Delegates from many golf centers have already arrived in town for the opening session tomorrow of the annual meeting of the United States Golf Association. The future of the organization is in the balance, for an attempt will be made to give the allied clubs a voice in the control of the association, thus breaking the small ring which has controlled the sport in America. The association is now twenty-two years old, and the growth of the sport in all sections has been phenomenal. The original governing board system is still in force, but the radicals are out in force to bring about changes that will give the smaller clubs of all sections a voice in the association.

The nine courses which will be submitted to the delegates as candidates for the three national championships have already been announced. For the national amateur meet, the Merion Cricket Club, of Philadelphia, is conceded to be the best bet; but the Nassau Country Club and the Piping Rock Club are also candidates for this tournament.

There are two Western courses out for the national open and one Eastern club. The Minnekahhda Country Club, of Minneapolis, and the Country Club, of Detroit, are the Western rivals, and the Englewood Country Club, of New Jersey, is the third hopeful contestant for the big event.

The Women's championship is sure to go to New England, either to the New Haven Country Club, the Greenwich Country Club, or the Belmont Springs Club, at Waverly, Mass.

The amending of the constitution to give the allied clubs greater voice in golf matters will be the main issue at the annual meeting. Under the present classification there are two divisions—active clubs and allied clubs. It is proposed to give the allied clubs one vote each on all matters in which the active mambers have heretofore exercised absolute control. To offset this in some measure, the active club will be entitled to two votes each. There are nearly 300 allied clubs, while the double allowance to active clubs will not furnish a voting strength of over 200. If this particular amendment is carried, it will mean a revolutionary change in the character of the association; it is predicted that the policies which the old active members have used, urged and upheld as tending toward the betterment of the game, will continue as the guiding spirit.

Those who will lead the attack in favor of the amendments have drawn up series of arguments to show that their cause is right and must prevail. The opposition is expected to center in the older members of the association, who point with pride to the growth of the game under the present system.

S. S. LEAGUE MATCH.

The Congregational - Episcopal match in the Westfield Sunday-school League was postponed last night. The Congregational and Episcopal teams are scheduled to roll this evening.

RADIN SHOOTING 184 FOR EAGLES

Plainfield Pinner's Mark Excelled Only by Bowkett, of Elizabeth.

BIGGEST SCORE 236

Albert Jaeger and Goodwill, of Rahway, Hold the Record—Other Plainfield Birds Averaging Below 175 Mark.

Individual averages of the Eagles' Bowling League, not including the Plainfield-Somerville or the Rahway-Elizabeth matches rolled this week, were made public yesterday by Clark N. Reed, the league secretary. Harry Radin has a mark of 184 for fifteen games, the only higher average being the nine-game average of Bowkett, of Elizabeth, who is rolling 187. The high score honors are shared by Albert Jaeger, of Plainfield, and Goodwill, of Rahway. Both pinners have a 236 game to their credit.

According to Secretary Reed's figures, the averages of the Plainfielders are: Radin, 184; Miller, 172; Mahoney, 164; Smith, 161; Jaeger, 160.

The individual records follow:

	G.	Av.	H.S.
Bowkett, Elizabeth	9	187	226
Radin, Plainfield	15	184	206
Denning, Newark	12	184	233
Smith, Newark	12	183	212
Stauder, Newark	9	183	222
Goodwill, Rahway	15	179	236
Maloney, Elizabeth	6	177	210
Bleicker, Elizabeth	9	174	224
Wiley, Newark	12	173	222
Miller, Plainfield	12	172	195
H. Keller, Elizabeth	9	172	220
Bock, Elizabeth	6	167	194
Fallon, Somerville	9	166	196
McCartney, Rahway	15	165	231
Schenk, Somerville	9	165	224
Mahoney, Plainfield	15	164	198
Greunling, Newark	9	163	180
Repcka, Rahway	15	161	200
Smith, Plainfield	12	161	203
Vester, Newark	3	161	177
Crowell, Rahway	3	161	176
Jaeger, Plainfield	12	160	236
Kelly, Rahway	9	159	212
Roller, Somerville	7	158	179
Schlatter, Newark	3	157	167
Schaub, Somerville	9	156	181
Keller, Rahway	15	154	186
Bierne, Elizabeth	6	146	191
Stabile, Somerville	5	145	165
Balkhaus, Plainfield	3	145	174
Ovarosky, Somerville	5	143	202
Margentino, Plainfield	3	143	153
Collins, Rahway	3	131	161
Caulfield, Plainfield	3	126	148
Hardgrove, Somerville	1	126	126

INACCURATE SHOOTING IN COLLEGE LEAGUE CONTEST

In the second game of the College League basketball race at the Plainfield High School yesterday, the Princeton five triumphed over those sporting the Columbia colors, 14 to 8. Poor shooting kept the score down. Brownlee and Smith each dropped in three for the victors, and Carver did well for the losers.

The score:

COLUMBIA.

	G.	F.	P.
Banks, f	1	1	3
Marder, f	0	2	2
Dreier, c	0	0	0
Boise, g	0	0	0
Carver, g	1	1	3
	2	4	8

PRINCETON.

	G.	F.	P.
Brownlee, f	3	0	6
Tinsman, f	0	0	0
Smith, c	3	0	6
Christianson, g	0	0	0
Hipp, g	1	0	2
	7	0	14

Referee, Linke.

N. P. H. S. CHEERERS ARE TUNING UP FOR BIG GAME

The pupils of N. P. H. S. have been practicing the school songs and yells all this week in preparation for the game with Plainfield High School, Saturday afternoon. Vincent LaPorte is leading the cheers, and is well supported by the student body.

KNIGHTS AT BAYONNE.

Plainfield K. of C. Leaguers will roll at Bayonne tonight. The local Knights have a good chance to advance this evening. Bayley and Star of Bethlehem will roll in Elizabeth.

N. P. H. S. CLASS GAME.

The Freshmen and Sophomores of the N. P. H. S. Interclass Basketball League are scheduled to meet tomorrow afternoon in Saengerbund Hall.

Y. M. C. A. BASKETBALL.

A Y. M. C. A League basketball game between the First Baptist and Commuter fives is scheduled for tonight.

NO BASKETS MADE ON SEXTET OF N. P. H. S.

Girls' Tenth Straight Victory is 47-4 Verdict Over N. B. H. S.

Another team, New Brunswick High School, was swamped in Saengerbund Hall, yesterday afternoon, by the girls' team of North Plainfield High School. The score was 47 to 4, the New Brunswick combination being held basketless, their total being four fouls.

The local girls played all around their opponents, who stood in awe watching the fast passing and shooting of the North Plainfielders.

The boroughites have not been interrupted in their march to victory, the contest yesterday marking the tenth consecutive triumph of the season. The playing of Theresa McCullough, whose services were missed in the P. H. S. game, was greatly in evidence, she being the main cog of the N. P. H. S. teamwork, while she also tallied two long field goals.

Captain Lillian Spencer, who was only in the game a short period, tallied four field goals, and three fouls. Marjorie Burtis could not be repelled, and shot continuously, rolling up fourteen field goals and three fouls.

The score:

NORTH PLAINFIELD H. S.

	G.	F.	P
Miss Burtis, f	14	3	31
Miss Spencer, f	4	3	11
Miss McCullough, c	2	0	4
Miss Keller, g	0	0	0
Miss Doughty, g	0	0	0
Miss Chandler, g	0	1	1
	20	7	47

NEW BRUNSWICK H. S.

	G.	F.	P
Miss Reed, f	0	3	3
Miss Paulens, f	0	1	1
Miss Shere, c	0	0	0
Miss Broffe, g	0	0	0
Miss Merschon, g	0	0	0
	0	4	4

Score by periods:

N. P. H. S.	28	19—47
N. B. H. S.	2	2—4

Referee, Christie; timer, Adams, scorer, Seidel.

DATES FOR P. H. S. 119-POUND CAGERS

Six Teams, Named After Colleges, in League Now Underway.

The basketball "College League" formed at the Plainfield High School among the boys weighing less than 119 pounds, has gotten under way, and two games have already been played. Six teams—Princeton, Yale, Harvard, Cornell, Rutgers and Columbia—are entered in the tourney, and will each play ten games. The schedule made out by Physical Director Ralph extends the games through January and February, and is as follows:

JANUARY.

Monday, 17—Yale vs. Harvard, Princeton vs. Cornell.
Wednesday, 19—Rutgers vs. Harvard.
Friday, 21—Yale vs. Columbia.
Monday, 24—Harvard vs. Cornell, Rutgers vs. Princeton.
Wednesday, 26—Yale vs. Cornell, Columbia vs. Harvard.
Friday, 28—Rutgers vs. Columbia.
Monday, 31—Yale vs. Princeton.

FEBRUARY.

Wednesday, 2—Rutgers vs. Cornell; Princeton vs. Harvard.
Friday, 4—Yale vs. Rutgers.
Monday, 7—Princeton vs. Columbia; Yale vs. Harvard.
Wednesday, 9—Princeton vs. Cornell.
Friday, 11—Rutgers vs. Harvard.
Monday, 14—Yale vs. Columbia, Harvard vs. Cornell.
Wednesday, 16—Rutgers vs. Princeton.
Friday, 18—Yale vs. Cornell.
Monday, 21—Rutgers vs. Columbia; Yale vs. Princeton.
Wednesday, 23—Columbia vs. Cornell, Princeton vs. Harvard.
Monday, 28—Rutgers vs. Cornell.

JERSEY CITY ELKS ROLL IN PLAINFIELD TONIGHT

Jersey City Elks will come to this city tonight to participate in one of the four scheduled matches in the B. P. O. E. Senior League. The Skeeters are making their poorest showing in years, and are in ninth place now. Plainfield is tied for seventh. The other series tonight will be New Brunswick at Paterson, Hoboken at Elizabeth and Rutherford at New York.

—Going to build? See Saturday's Press.

IMMEDIATE AID MEN SHOW FORM

Average 936.2, and Pull the Westfield Club out of First Place.

WIN ALL THREE GAMES

Montross Bowls 200, 205 and 229, Allen 227, 191 and 215, and Nelson 215 and 213 in Westfield League Argument.

WESTFIELD BOWLING LEAGUE.

Standing of the Clubs.

	W.	L.	P. C.	H. S.
Royal Arcanum	21	12	.636	959
Westfield Club	20	13	.606	1003
Clinks	18	12	.600	911
Immediate Aid	16	17	.485	974
Loyal Association	13	20	.394	891
Red Men	8	22	.267	866

Schedule.

Tomorrow night—Red Men vs. Clinks.

Maple maulers of the Immediate Aid team toppled the timber for a 936.2 average on the Westfield Theatre alleys last night, and won three games from the Westfield Club, which was leading the Westfield League. The W. C. combination is now second, one game behind the Royal Arcnums. The Aiders remain fourth.

Charley Montross, Everett Allen and Ed Nelson were the leading disturbers. Montross put up successive tallies of 200, 205, 229, for an average of 211.1. Allen inserted licks of 227 and 215, averaging 211. Nelson posted 215 and 213.

The Immediates in two of their games put up a higher score than they have in any of the previous tilts. They accounted for 947 in the opener, the Westfield Club rollers stopping at 900. The I. A. clan won the second game by 15 pins, 889 to 874, and soared to 974 in the curtain contest.

The scores:

IMMEDIATE AID.

Nelson	160	215	213
Brown	194	135	149
Allen	227	191	215
Powles	166	143	168
Montross	200	205	229
	947	889	974

WESTFIELD CLUB.

Limpert	196	179	192
Beaman	169	192	146
Townley	166	166	125
Hegeman	182	145	192
J. Tobin	187	192	183
	900	874	838

RECREATIONS BEAT ELIZABETH CAGERS

Star Guard on St. Stephen's Does Most of Shooting for Visitors.

A notable victory was recorded by the Plainfield Recreation Five in the Plainfield High School gymnasium last night, the St. Stephen's church team, of Elizabeth, being vanquished, 33 to 26.

The game was fast, the work of one of the visiting guards, Houston, being a feature. Houston, a former Armory player, dropped in six baskets, and held Harry Moulton to a single field goal.

Both sides put up strong defensive games. In the second half Allegar and Dallas, the Westfield duo, replaced Ricketts and Moulton, and Poole subbed for Naylor.

The score:

ST. STEPHEN'S.

	G.	F.	P.
Roberts, f	0	0	0
Husbands, f	4	3	11
Noonan, c	1	0	2
Joho, g	0	1	1
Houston, g	6	0	12
	11	4	26

RECREATION FIVE.

	G.	F.	P.
Ricketts, f	3	1	7
Moulton, f	1	0	2
Allegar, f	3	6	6
Dallas, f	2	0	4
Marston, c	3	0	6
Naylor, g	2	0	4
Smith, g	1	2	4
Poole, g	0	0	0
	15	3	33

Score by periods:

St. Stephen's	14	12—26
Recreation Five	17	16—33

Referee, McDowell; timer, Lunger; scorer, Hoagland; time of periods, 20 minutes.

GAME IN T. A. B. S. HALL.

The Inner-Triangle A. C. and the Plainfield Juniors will lock horns on the Tabs' court this evening.

—Not many of the readers of this newspaper buy unadvertised things—either chattels or real estate.

LEAL'S LICKED BY SPRINGFIELD HIGH

Local Private School Basketball Team Never Has a Look-in.

Leal's School's inexperienced basketeers drew the short end of a 37-8 score in a tussle with Springfield High School in the Plainfield Y. M. C. A. gymnasium yesterday afternoon. The victors were older, better and rougher than the private school representatives.

The homesters accounted for two field goals in each half, the Springfielders caging ten baskets in the first period and seven in the second. Clark, playing center for the winners, tossed in a quartet of double-deckers in each session.

Some of the Springfield boys were known here, Marshall, who played a forward, being a brother of Mrs. C. V. Smith, of Greenbrook road, North Plainfield.

The score:

SPRINGFIELD HIGH SCHOOL.

	G.	F.	P
Marshall, f	5	1	11
Warner, f	0	0	0
Clark, c	8	0	16
Ruby, g	2	1	5
Hall, g	2	1	5
	17	3	37

LEAL'S SCHOOL.

	G.	F.	P
Ball, f	1	0	2
Hawthorne, f	1	0	2
Blake, c	2	0	4
Borden, g	0	0	0
Wilson, g	0	0	0
	4	0	8

Score by periods:

Springfield H. S.	22	15—37
Leal's School	4	4—8

Referee, C. D. Wardlaw; timers, Alan Stevenson and L. Reedy; scorer, Malcolm Marsh.

TWO COLLEGE TEAMS PLAY HERE TONIGHT

Fordham College and Newark Normal Girls Appear at the Columbus Club.

The big basketball attraction in this city tonight will be in Columbus Hall, where the visiting teams will be from Fordham College and Newark Normal School. The New York college boys will play against the Columbus Club men, while the Newark girls will meet the Plainfield Five.

The first game tonight will be the boys' game, and will be started at 8:15 o'clock. The Columbians will have their regular line-up, composed of Bill Coyle, George Linke, Dan McAfee, Joe Carty and Al Brynjarski, but it is likely that Brynjarski will be able to play only half a game, because he is going out of town on an early train.

Several of the Plainfield Five regulars will be out of the line-up, and their places will be taken by N. P. H. S girls. The team will probably use the Misses Helen Hummel, Marjorie Burtis, Lillian Spencer, Theresa McMullough, Mildred McAuliffe, Bertha Kellar and Clara Smith.

There will be dancing after the games.

OTHER SPORTING NEWS ON PAGE FOUR.

LIGHTS GO OUT—PLAYERS DO, TOO

Tabs and Saurer Factoryites Have to Stop Their Game When Score is Tied.

T. A. B. S. SECONDS LOSE

Finish Five Points Behind Queen City Quintet—Taylor, Burner and Conroy Play on Saurer Factory Combination.

The T. A. B. S. basketballists journeyed down to the Y. M. C. A. last night and played one of their best games of the season with the Saurer Factory team, the final score being a tie, 25 to 25. Because someone in charge extinguished the lights when the second half was only half over, the players were unable to finish the fray, and will play off the tie on the T. A. B. S. court a week from Friday night.

Bill Taylor, Ash Burner and Russ Conroy put up great games for the Saurer boys, while Art Kyle, was high man for the T. A. B. S., his efforts resulting in seven field goals and three fouls.

The T. A. B. S. Seconds also put up a stiff fight with the much heavier Queen City team, but were forced to take the short end of a 19-14 score.

The score:

T. A. B. S.

	G.	F.	P.
Miller, f	1	0	2
Kyle, f	7	3	17
Gleason, c	2	0	4
Schuck, g	1	0	2
Ramsey, g	0	0*	0
	11	3	25

SAURER FACTORY.

	G.	F.	P.
Seal, f	0	0	0
Conroy, f	1	0	2
Taylor, f	3	1	7
Dawes, c	2	3	7
Lafrander, f	3	0	6
Burner, g	1	1	3
	10	5	25

ROSELLE H. S. MAIDENS AT P. H. S. TOMORROW

The Plainfield High School girls' basketball team will get in action tomorrow afternoon, when the Roselle High School girls appear on the local court for the annual game between the two schools. A repetition of last year's victory is looked for, but reports from the Elizabeth suburb give indications of an excellent team. The Red and Blue quintet is getting better with every start, and with the regular line-up on the floor a close game is sure to result.

DRISCOLL WON'T BE COACH.

Dave Driscoll will not coach the Rutgers baseball team, according to the Rutgers manager. The man who will succeed former Coach Walter Brodie will be appointed next Monday evening. It is said that Driscoll has had his eye on the berth, but that the board of managers have another man in view.

LEAGUE MEETING SUNDAY.

George E. Howe, captain of the Plainfield team of the Knights of Columbus Bowling League, will represent the local club at a meeting of the league in Newark Sunday. Dates will be set for some of the postponed games.

Central Bottling Works
Telephone 229. Corner Somerset and Chatham Sts.
HENRY HAURAND, Prop.

Headquarters for High Grade
Beers, Wines, Liquors and Carbonated Beverages

We carry only reliable goods. Goods with a reputation. Goods that we guarantee and recommend.

Try our Leaders—Plainfield Club, (blend); C. B. W. Monogram, (blend); Elkwood Pure Whiskey, (straight); none better made.

We regret to state that we can not deliver goods in Plainfield but if you consider quality and prices you will find it will pay you to send for them. We call for empty bottles.

WITH THE HOOD OFF
in a jiffy we get right to work at repairing your car. Find the bad spot at once and start in to make it right again. Have both the skill and equipment necessary. We are good people to have restore your car's usefulness.

AUTOMOBILES REPAINTED.

MARTIN AUTOMOBILE CO.
304-312 PARK AVE.

NATIONAL GUARD NOTES

Former Governor Franklin Murphy, chairman, and members of the Newark branch of the recently organized National Security League, will review the First Regiment on parade in the Sussex Avenue Armory, Saturday night. This will be the first indoor review of the present drill season. An invitation extended by Colonel John D. Fraser to review the local guardsmen has been accepted by former Governor Murphy on behalf of the league members. The regiment will turn out in service uniform and will be put through the paces of regimental drill by Colonel Fraser. The reviewing party will occupy seats in the boxes along the east side of the drill shed. The military ceremonies will close with evening parade. Prior to the maneouvres Voss' First Regiment Band will give a concert. Following the ceremonies the officers and members of the local branch of the National Security League will be given a reception by the officers of the regiment. There will be dancing for the guardsmen and their friends in the main drill shed.

Following the holiday vacation, the First Field Hospital and the companies of the First Battalion, Second Regiment, have resumed drills in the Elizabeth Armory. The organizations will devote their time for the next two months in preparing for the annual inspection, which will be held in March.

COMING EVENTS.

TODAY.

Central Lodge, A. O. U. W., initiation.

Community Center meet at Harrison Avenue School, borough.

Boy Pioneers meet at the Crescent Avenue church.

Miss Janet Richards lectures at Hartridge Auditorium.

TOMORROW.

Moulders' Union ball.

Lydia Chapter, O. E. S., meets.

Fruit and Flower Guild meets at Friends' Meeting-house.

West End Civic Association Meets

SATURDAY.

Polish Falcons' dance, T. A. B. Hall.

Musical at Franklin School Auditorium—3:30 p. m.

MONDAY.

Monday Afternoon Club.

Credit Association meeting.

"Rainbow Kimono"—St. Joseph's

Annual meeting Y. W. C. A.

Common Council.

Anti-Tuberculosis election.

TUESDAY.

Public Service ball.

Jerusalem Lodge, F. and A. M. meeting.

Queen City Homestead, B. O. A. Y. —euchre.

Parent-Teacher Association meet—High School.

WEDNESDAY.

Queen City Lodge, No. 226—installation.

Tenth anniversary Day Nursery.

Y. M. H. A. election.

THURSDAY.

Trinity Christian Endeavor Society social.

—Going to build? See Saturday's Press.

ASK FOR and GET
HORLICK'S
THE ORIGINAL
MALTED MILK
Cheap substitutes cost YOU same price.

MEAT CAUSE OF KIDNEY TROUBLE

Take Salts to Flush Kidneys if Back Hurts or Bladder Bothers.

If you must have your meat every day, eat it, but flush your kidneys with salts occasionally, says a noted authority who tells us that meat forms uric acid which almost paralyzes the kidneys in their efforts to expel it from the blood. They become sluggish and weaken, then you suffer with a dull misery in the kidney region, sharp pains in the back or sick headache, dizziness, your stomach sours, tongue is coated and when the weather is bad you have rheumatic twinges. The urine gets cloudy, full of sediment, the channels often get sore and irritated, obliging you to seek relief two or three times during the night.

To neutralize these irritating acids to cleanse the kidneys and flush off the body's urinous waste get four ounces of Jad Salts from any pharmacy here; take a tablespoonful in a glass of water before breakfast for a few days and your kidneys will then act fine. This famous salts is made from the acid of grapes and lemon juice, combined with lithia, and has been used for generations to flush and stimulate sluggish kidneys, also to neutralize the acids in urine, so it no longer irritates, thus ending bladder weakness.

Jad Salts is inexpensive; cannot injure, and makes a delightful effervescent lithia-water drink.—Adv.

PHONE YOUR ADS — ONE CENT A WORD

SCOOP THE CUB REPORTER — After Six Months Idleness—The Old Job Looks Good to Scoop — BY "HOP"

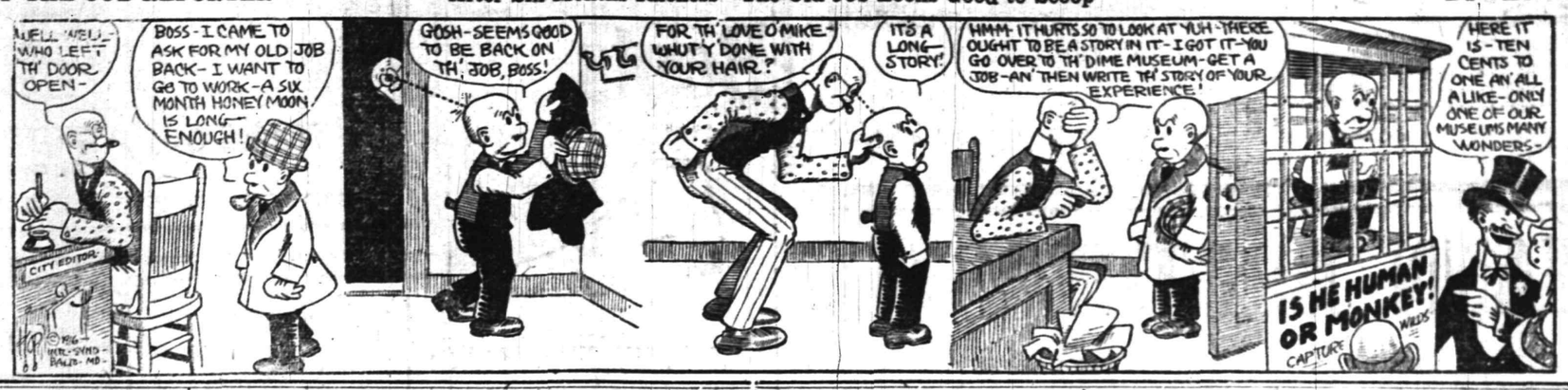

LADIES! DARKEN YOUR GRAY HAIR

Use Grandma's Sage Tea and Sulphur Recipe and Nobody Will Know.

The use of Sage and Sulphur for restoring faded, gray hair to its natural color dates back to grandmother's time. She used it to keep her hair beautifully dark, glossy and abundant. Whenever her hair fell out or took on that dull, faded or streaked appearance, this simple mixture was applied with wonderful effect.

But brewing at home is mussy and out-of-date. Nowadays, by asking at any drug store for a 50-cent bottle of "Wyeth's Sage and Sulphur Hair Remedy," you will get this famous old recipe which can be depended upon to restore natural color and beauty to the hair and is splendid for dandruff, dry, feverish, itchy scalp and falling hair.

A well-known downtown druggist says it darkens the hair so naturally and evenly that nobody can tell it has been applied. You simply dampen a sponge or soft brush with it and draw this through your hair, taking one strand at a time. By morning the gray hair disappears, and after another application or two, it becomes beautifully dark, glossy, soft and abundant.—Adv.

"TIZ"—A JOY TO SORE, TIRED FEET

Use "Tiz" for aching, burning, puffed-up feet and corns or callouses.

Good-bye, sore feet, burning feet, swollen feet, tender feet, tired feet.

Good-bye corns, callouses, bunions and raw spots. No more shoe tightness, no more limping with pain or drawing up your face in agony. "Tiz" is magical, acts right off. "Tiz" draws out all the poisonous exudations which puff up the feet. Use "Tiz" and wear smaller shoes. Use "Tiz" and forget your foot misery. Ah! how comfortable your feet feel.

Get a 25-cent box of "Tiz" now at any druggist or department store. Don't suffer. Have good feet, glad feet, feet that never swell, never hurt, never get tired. A year's foot comfort guaranteed or money refunded.

COAL AND WOOD DEALERS.

Kindling and Grate Wood.
Prompt Deliveries. Orders received at
89 SOMERSET STREET
JOHN MOBUS
P. O. Box 320. Telephone 2538-J.

N. Meyers & Sons
COAL
COKE AND WOOD
Office tel. 1152-W. 121 Watchung Av.
Yard Tel. 1911.

FLOORS
HARDWOOD AND PARQUET
Old Floors Refinished.
S. E. WARD & CO.
108 Depot Park. Manning Building.
Plainfield, N. J. 'Phone 470.

No More Stitche Trouble. New Device. New Machine.
Our Double Tires Guaranteed not to break or wrinkle your tubes. One trial will convice you. Our prices no higher than our competitors. All makes of new guaranteed tires 40% off regular prices.
HUDSON DOUBLE TIRE CO.
269 Halsey Street, Newark, N. J.
10 2 6 mo tu-th-s.

REAL ESTATE
INSURANCE
MANNING & CURTIS
106 DEPOT PARK

DRINK HOT TEA FOR A BAD COLD

Get a small package of Hamburg Breast Tea, or as the German folks call it, "Hamburger Brust Thee," at any pharmacy. Take a tablespoonful of the tea, put a cup of boiling water upon it, pour through a sieve and drink a teacup full at any time. It is the most effective way to break a cold and cure grip, as it opens the pores, relieving congestion. Also loosens the bowels, thus breaking a cold at once.

It is inexpensive and entirely vegetable, therefore harmless.—Adv.

AWNINGS
UPHOLSTERING
WINDOW SHADES
Frank G. Wikoff
721 W. Fourth St. Tel 1746.

CLASSIFIED RATES.

One cent a word for first insertion, one-half a cent a word for each subsequent insertion of the same advertisement for less than one month. Fifty cents a line for one month. Double Charge for Capitals. No advertisement received for less than 10 cents. No display or black face type used in this column.

The Plainfield Daily Press cannot give information regarding advertisements for which answers are to be sent care of the Press. Persons replying to office addresses must mail or leave written answers as stated in advertisement.

A. M. RUNYON & SON,
UNDERTAKERS
402 Park Ave. Telephone No. 40
Office open day and night.
Office of Hillside Cemetery.
New York Office 14 East 39th Street
Telephone Call 8241 Murray Hill
New York Embalmers' License 4699
New York State Registered License Undertakers No. 315.

Estab. 1868 Tel. 2354
J. J. & C. A. HIGGINS
UNDERTAKERS.
Private Funeral Chapel
109-111 West Fourth Street
Auto Cortege for Long Distance.

T. A. MOORE
UNDERTAKER
612 E Sixth St.
Tel. 741-R

Established 1872.
P. CASEY & SON,
Undertakers and Embalmers.
Office 100 North Ave | Telephone 2331; | Residence 417 W. 3rd St.
N. Y. Office, 10 E. 22nd St.
Tel. 2094 Gramercy

L. L. MANNING & SON
STEAM GRANITE WORKS
Corner Central Ave. and West Front St.
Opp. First Baptist Church. 'Phone 238-J.

REAL ESTATE FOR SALE.

INCOME property for sale; good paying investment. Address Investment, care of Press. 4 16 tf

HELP WANTED—MALE AND FEMALE.

WANTED—Married couple, white or colored, wife as cook, man as chauffeur. Apply Mrs. Keller's Agency, 22 Somerset place; 'Phone 1724. 1 13 2

SITUATION WANTED—FEMALE.

POLISH girl wishes position at general housework. 649 West Third street. 1 11 3

HELP WANTED—FEMALE.

OPERATORS; EXPERIENCED. NAT LEVY & CO., 239 WATCHUNG AVENUE. 1 3 tf

WANTED—White maid for general housework, family of two; no laundry; reference required. 55 Somerset street 12 31 tf

EXPERIENCED cook wanted; white; wages $40; also a kitchen maid in family of two. Apply Mrs. Keller's Agency, 22 Somerset place; 'Phone 1724. 1 13 2

WANTED—Waitresses' chambermaids and general houseworkers. Apply Mrs. Keller's Agency, 22 Somerset place; 'Phone 1724. 1 13 3

GIRL wanted for general housework. Apply 24 Albert street. 1 13 3

WANTED—Girl for general housework, two in family; reference required. 1312 South avenue. 1 12 tf

FOR SALE

FIVE HORSE POWER, WESTINGHOUSE COMPOUND STEAM ENGINE, IN FIRST CLASS CONDITION, FOR SALE CHEAP. CAN BE SEEN BETWEEN 8:30 AND 5 DAILY AT THE DAILY PRESS OFFICE. 1 11 tf

A GOOD Jersey cow for sale, coming in this month. Maple avenue, South Plainfield. 1 11 3

FOR SALE—Horse blankets and automobile robes at cut prices. J. S. McCann, 162 East Second street, near Watchung avenue. 1 7 6

FOR SALE—Fine Oliver typewriter, cheap. Harry Dreier. 1 12 3

FOR SALE—Combination pool and billiard table, with complete equipment; cheap to quick buyer; can be seen at Memorial Parish House, Scotch Plains; 'Phone, Supervisor Hare, Fanwood 1450. 1 8 6

EMPLOYMENT AGENCIES.

READ THIS—Murray's Employment Registry, 326 West Front street, near Grove, for reliable help; fees reduced, and very moderate. 'Phone 666. 2 13 tf

MRS. KELLER'S Employment Agency, 22 Somerset place, all nationalities. 'Phone 1724. tf

HELP WANTED—MALE.

MACHINISTS, FLOOR AND BENCH HANDS WANTED AT ONCE. WALTER SCOTT CO. 1 11 3

BRIGHT young man wanted for office work; experienced preferred. Address P. O. Box 772, Plainfield. 1 12 3

BOY wanted, about 15 years of age; permanent position. Bonn's, 160 East Front street. 1 12 3

CANVASSERS wanted for New Grandola Phonograph. Write to P. O. Box 676, Plainfield. 1 11 6

ROOMS AND BOARD.

TO LET—Suite of rooms, with bath; also single room. 209 East Seventh street. 10 27 tf

APARTMENTS with private bath; also single room. 312 East Seventh street. 7 16 tf

LOST AND FOUND.

LOST—Large cameo pin set with pearls, between Union street and 142 East Fifth. Suitable reward if returned to 142 East Fifth. 12 31 tf

LOST—On Christmas Eve, a pocketbook, containing month's wages of a working girl. Kindly return to office of Daily Press. 1 13 3

FOR SALE OR TO LET.

FARM for sale or rent, 30 acres land, good house and outbuildings; located 1½ miles from Clinton Avenue station, Plainfield. Apply, J. T. Vail, Plainfield. 1 8 tf

FOR RENT.

ATTRACTIVE, modern house, Golf avenue, near corner Woodland avenue; pleasant outlook, near trolley; eight rooms and finished garret, city water and bathroom, cemented cellar; lot 50 by 200; for sale on reasonable terms or rentable at $26 monthly; will repaint for desirable tenant. Edward C. Lunt, owner, 92 Liberty street, New York, or your own broker. 1 13 1mo

HOUSE to let, 738 West Fourth street; all improvements and barn. Inquire N. Meyers, 121 Watchung avenue. 1 13 tf

MOVING PICTURE OR STEREOPTICON SHEET FOR RENT, big enough for the largest hall. Apply Daily Press office. tf

ATTRACTIVE, modern, hollow-tile residences, 901 and 915 West Sixth street, Plainfield; excellent locality, near station, schools and trolley; nine rooms, all improvements, sleeping porch, large lot. For sale on reasonable terms or rentable at $42.50 monthly. Edward C. Lunt, 92 Liberty street, New York, or your own broker. 1 6 1 mo

FOR RENT—Nice six room apartment; all improvements, except heat. Apply, Neumann Brothers Company. 1 2 tf

FOR RENT—Four rooms, white sink and gas; $10 per month; suitable for small family. 641 East Third street. 7 11 3

FOR RENT—Ten room house, 507 Watchung avenue; all improvements. Apply, Neumann Brothers Company. 12 2 tf

TEN-ROOM house, 418 East Second street; all improvements. William Newcorn. 3 11 tf

STORE to rent, corner Watchung avenue and Fifth street. Apply, Neuman Brothers Co. 12 20 tf

MISCELLANEOUS.

WHY NOT brighten up your home? We have a full line of gas and electric portables, showers, domes, semi-indirects, store fixtures and gas and electric supplies, at the lowest prices in the city. Naylor & Naylor, 128 North avenue. 12 13 tf

M. A. BROWN—218 West Second street—Velvet gowns treated and steamed; fancy evening dresses dyed, mourning goods dyed. All these done at short notice. 1 11 tf

INSURANCE—ALL BRANCHES AGENT FOR NATIONAL SURETY CO. J. T. VAIL. tf

MONEY TO LOAN

MONEY to loan on mortgage. J. A. Hubbard, Babcock building. 10 7 tf eod

MONEY TO LOAN on bond and mortgage. J. T. Vail. tf

MONEY TO LOAN—First mortgage security; property centrally located. L. A. Clement, attorney, Babcock building. 8 9 tf

MONEY to loan; twenty to twenty-five hundred on first mortgage. Address, F. L. C., care of Press. 1 10 6

MONEY to loan on bond and mortgage. Charles L. Moffett, attorney, Woodhull & Martin building. 1 10 13

MONEY TO LOAN on mortgage. H. L. Linbarger, 197 North avenue; phone 955. tf

MONEY TO LOAN on mortgage. Manning & Curtis, 106 Depot Park. tf

MONEY TO LOAN on bond and mortgage. Mulford, opposite depot. tf

FOR EXCHANGE.

WANTED—To exchange, for bearing fruit ranch at San Diego county, California, for good Plainfield property. Address K., care of Daily Press. 1 12 3

AUTOMOBILES FOR SALE.

FOR SALE—Hupmobile 20; good condition; self starter. Telephone evenings, between 7 and 8, 2487. 1 6 tf

Mono Storage
Warehouse
North Avenue
Opp. Freight House
125 East Front Street

THE QUESTION OF SAFETY

Concerning the "Storage Question" is settled by having US store your household effects.

Clean, Sanitary Vermin-proof rooms.

Call and inspect our place.

HAND'S EXPRESS CO.
OFFICE 69 SOMERSET STREET

AUCTIONEERS.

THE LEADING AUCTIONEERS
W. A. SCHORB & CO.
Also Dealers in Second Hand Furniture—Bought and Sold.
120 Madison Av., Jackson Bldg.
Telephone 2296.

ADVERTISEMENTS
—FOR—
NEW YORK HERALD, WORLD, TIMES, SUN, JOURNAL TELEGRAM, AMERICAN, BROOKLYN EAGLE, GLOBE
—AND—
NEWARK EVENING NEWS
RECEIVED
AT REGULAR OFFICE RATES.
PLAINFIELD DAILY PRESS
No Telephone Orders.
Cash Must Accompany Copy.

Carnations
a Specialty
FORRISTEL NURSERY
Successor to
BELLEVIEW AVE. NURSERY CO.
W. H. Forristel, Manager.
Tel. 1349.

Very Low Rates
—AT—
Murray's Storage Warerooms
Large and Small Rooms.
HOUSEHOLD FURNITURE, TRUNKS, ETC.
R. MURRAY, Auctioneer
326 TO 330 WEST FRONT STREET.
COR. GROVE. 'Phone 666.

L. MORALLER & SON
WATCHMAKERS AND JEWELERS
WATCHES
CLOCKS and
JEWELRY
Fine Watch and Clock Repairing a Specialty.
219 Park Ave. Phone 1967-J.

ORGANIZED 1864.
THE FIRST NATIONAL BANK OF PLAINFIELD
A COMMERCIAL BANK WITH SAVINGS and SAFE DEPOSIT DEPARTMENTS
FOUR PER CENT INTEREST PAID ON SAVINGS ACCOUNTS

Suburban Transit Company

Leave Plainfield for South Plainfield—Week days—a6.20, a7.20, 9.00, 11.45, 1.00, 2.00, 4.00, 5.00, 6.10, b9.00, 10.30, 11.35. Sundays—9.00, 12.00, 2.00, 4.00, 5.00, 9.00.

Leave South Plainfield for Plainfield—Week days—a7.00, a7.45, 9.30, 12.05, 1.30, 2.30, b4.30, 4.20 except Saturday, 5.30, 7.20, b9.30, 10.50, b11.45. Sundays—9.30, 12.15, 2.30, 4.30, 5.30, 9.30.

Leave Plainfield for Watchung—7.00, 8.15, f10.00, b1.00, g3.00, 4.15, b6.20.

Leave Watchung for Plainfield—8.00, 9.50, f11.15, b2.20, g3.45, 5.25, g7.30.

Leave Plainfield for Warrenville—d6.45, e6.15, 6.20, f10.00, g3.00, g6.20.

Leave Warrenville for Plainfield—7.40, f11.00, g3.30, g7.15.

Leave Plainfield for Stirling—8.15, b1.00 4.15.

Leave Stirling for Plainfield—9.30, b2.00 5.15.

(a) Except holidays.
(b) Saturdays only.
(c) Except Saturdays.
(d) Daily except Sundays, holidays, Monday mornings, and mornings after holidays.
(e) Monday mornings and mornings after holidays.
(f) Sundays and holidays only.
(g) Saturdays, Sundays and holidays.

R. W. CAMPBELL, Mgr., 310 Park Ave 'Phone 130 Plainfield.

B. KIVATINOS
(Successor to Kivatinos & Jelling.)
Fancy Fruits, Choice Confectionery, Nuts, Cigars, etc. We make a Specialty of Olive Oil.
211 W. FRONT ST. Tel. 886-W.

A. H. ENANDER
SANITARY PLUMBING, GAS FITTING, STEAM AND HOT WATER HEATING.
Contractor for Sewer Connections.
125 WATCHUNG AVENUE.

—Most of the readers of this newspaper know a bargain when they read about it. Are you advertising that car?

CONDENSED STATEMENT OF CONDITION

The Plainfield Trust Company

as rendered to the Banking Department of the State of New Jersey

DECEMBER 31st, 1915

ASSETS		LIABILITIES.	
Railroad and other bonds (Market value $1,246,595.36)	$1,231,444.08	Capital stock	$ 100,000.00
Bonds and mortgages	1,138,231.98	Surplus and undivided profits	304,888.93
Demand loans, time loans and bills purchased	2,702,443.64	Accrued interest	12,079.68
Banking house	85,000.00	DEPOSITS	5,879,455.35
Other real estate	2,965.79		
Accrued interest	27,429.82		
Cash and reserve	1,108,908.65		
	$6,296,423.96		$6,296,423.96

NEUMANN BROTHERS CO.

MOLAND'S QUAKER CITY HAMS AND BACON

Another shipment just received; smoked just right, and with a flavor that is unequaled.

Hams, 8 to 10 lbs.....22c
Bacon, strip, lb.....25c
Bacon, 1-lb box, sliced, .35c

EGGS

Brought to us every day and we guarantee them to be strictly fresh.
Fancy White Eggs, doz..48c

MAPLE SYRUP

Pure sap syrup, nothing better for the wheat cakes than this.
Full pint bottle 30c
Full quart bottle 50c
Full ½-gallon cans.....80c
Full gallon cans.....$1.50

MOLASSES

Real old fashioned New Orleans molasses; the kind that has no substitute; guaranteed pure.
Quart 20c
Gallon 75c

DEERFOOT SAUSAGE

Made from little pigs, the finest on the market.
Per pkg. 30c

Royal Baking Powder ¼ lbs 12c, ½ lbs 22c, 1 lbs 42c

FRUITS

Fresh Strawberries, qt..60c
Pineapples, each.....25c
Casaba Melons, each....75c
Grape Fruit .....2 for 25c
5 for 25c, 4 for 25c, 3 for 25c
California Oranges, dozen 45c, 50c, 60c
Florida Oranges—dozen..30c, 35c, 40c, 45c, 50c
Tangerines, doz. 40c
Malaga Grapes, lb.....30c
Fancy Table Pears, ea....8c
Fancy Spitzenberg Apples, dozen 45c
Fancy Jonathan Apples, dozen 35c
Fancy Winter Bananas, dozen 40c
Florida Oranges..15 for 25c

SPECIAL for THURSDAY, FRIDAY and SATURDAY

To convince you of the superior quality of our **Famous White Label Canned Goods,** and to give you an opportunity of trying each one of them at a very low price we are offering the following eight varieties:
1 can extra Sifted Little Gem Peas, 1 can Tiny Green Lima Beans, 1 can Fancy Maine Corn, 1 can Tall Green Asparagus, 1 can Green Asparagus Tips, 1 can Tiny Green String Beans, 1 can Fancy Succotash, 1 can Solid Pack Tomatoes.

$1.25

VEGETABLES

Fancy Table Celery,—Bunch, 18c; hearts 12c
New Beets, bunch 12c
Carrots, bunch 5c
Peas, 4 quarts 75c
Lima Beans, 4 quarts....75c
Radishes, bunch 6c
Green Beans, qt.....22c
Wax Beans, qt.....22c
Cauliflower 20c, 25c, 30c, 35c
Egg Plants.15c, 18c, 20c, 25c
Cucumbers 15c, 18c
Tomatoes, lb.....25c, 40c
Lettuce..... 10c; 2 for 25c
Spinach, ½-pk., 20c; pk.35c
Brussels Sprouts, qt....18c

By Phoning 2452

FARMERS TO CONSUMERS, INC.

188 EAST FRONT ST.

For your FRUITS, VEGETABLES and EGGS you will secure the best at the most reasonable prices.

Give us a trial and be convinced.

We carry also a full line of White Rose canned goods.

Free Delivery 11 11 th-f-tf

If values and prices ruled about alike in all stores at all times, there would not be any such thing as store competition. And, as finding desirable values would require no especial knowledge or insight, store advertising would be superfluous

HOTELS.

HOTEL WALDORF

HENRY WINDHAM, Prop.
144 EAST FRONT STREET.

..Gottfried Kruger's Extra Beer on draught. Imported Wines, Liquors and Cigars. Hotel accommodations and private dining-room.

HOTEL SOMERSET

Newly Papered and Painted throughout. Toble Board and Rooms by Day or Week.
Piel Bros. and Kruger's Beer on draught.
W. G. FEASTER, Proprietor.
97 Somerset St. Tel. 991

WEINMAN'S CAFE

GENERAL NEWS TICKER.
Stock quotations.
Up to the Minute.
'PHONE 1527.

—An inefficient office helper may serve to turn the tide against you in many a possible business transaction. Do you read the classified ads?

ORGANIZED 1875

As A Nation

the United States is enjoying unprecedented prosperity: and it is probable that only reckless speculation and disregard of sound business methods can materially mar it.

Avail yourself of our banking service by opening a Checking Account.

3% Interest on daily balance of $500 and above.

CITY NATIONAL BANK

PLAINFIELD, N. J.

No exchange on out-of-town checks. Our checks collectible at par through the Federal Reserve Bank of New York and New York Clearing House.

REAL ESTATE INSURANCE

Harvey R. Linbarger

197 NORTH AVENUE.
Telephone 68

Men's Boots

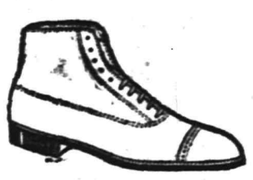

What you have been looking for is the right color mahogany boot. You have seen them at $6.00 and $7.00. Come around on the avenue and give our's the once over at

4.50 and 5.00

A. K. Willett

107 PARK AVE

"Oldest Shoe House in Town"

PAINTERS AND DECORATORS.

James C. Hansen

DECORATOR
Dealer in
PAINTS, OIL, GLASS, VARNISHES, ETC.
141 East Front St., Plainfield, N. J
Distributor of John W. Masury & Son's Pure Colors, Ready Mixed Paints. Etc.

1916 WALL PAPERS

IMPORTED and AMERICAN GOODS

C. CONOVER & CO

Decorators, Painters and Paper-Hangers, Window and Plate Glass.
115 Elmwood Place. Tel. 1143

Established 1868.

CHOICE PICTURES, DAINTY MIRRORS AND UNIQUE PICTURE FRAMES.

AT

Swain's

317 W. FRONT STREET, Plainfield, N. J.

Assortment larger than ever and prices very reasonable.

Artists' materials, Regilding, etc.

ARRIVAL AND DEPARTURE OF MAILS AT PLAINFIELD POSTOFFICE.
May 29th, 1914.

NEW YORK MAILS. Arrive—5:30, 8:00 8:40, 11:45 a. m., 1:20, 2:30, 5:00, 5:30 8:30 p. m., 12 midnight. Close—6:20 7:45, 10:00, 10:45 a. m., 12 noon, 2:00 3:50, 5:45, 7:45, 9:00 p. m.
SOMERVILLE AND EASTON. Arrive—8:40, 10:45 a. m., 12:45 and 7:08 p. m Close—6:30, 7:45 a. m., 1:30, 4:30 p. m
PHILADELPHIA—Direct. Arrive—5:20 8:00, 9:40, 11:45 a. m., 12:30, 2:30, 7:0 p. m. Close—6:40, 11:30 a. m., 1:20, 3:50 6:50, 9:00 p. m.
THROUGH FAST MAIL FOR EAST Close—12 noon. 200, 3:50, 5:45 p. m.
DIRECT THROUGT FAST MAIL FOR WEST. Close—6:30, 11:30 a. m., 1:30 5:00 and 9:00 p. m.
PENNSYLVANIA. West of Easton. Close —6:30 a. m., 1:30, 5:00, 7:00 p. m.
ELIZABETH—Direct. Arrive—5:30, 8:4 a. m., 1:30, 2:00, 5:50 p. m. Close—7:45 10:0 a. m., 12 noon, 5:45, 9:00 p. m.
NEWARK—Direct. Arrive—5:20, 5:45 a m., 1:30, 2:30, 5:30 p. m. Close—6:20 7:45, 10:45 a. m., 12 noon, 3:00, 3:50 5:45, 9:00 p. m.
WATCHUNG. Arrive—1:00, 6:45 p. m Close—9:00 a. m., 5:20 p. m.
WARRENVILLE. Arrive—1:00 p. m. Close—2:00 a. m.
SUNDAY MAILS. Office open from 9:30 to 10:30 a. m.

A. E. HOAGLAND, P. M.

MORTGAGES AS INVESTMENTS FOR IDLE FUNDS

SERVICE
CAPITAL $100,000

There is no better form of investment for those who desire a higher rate than the 4% aid in our Special Department, than mortgages on well selected property on a 50% basis.

This Company invests a certain portion of its funds in gilt edge mortgages and is willing to sell participations in these mortgages from time to time to persons desiring conservative investments.

We are always pleased to talk over investments with persons having idle funds in an endeavor to be of service and will be glad to submit our offerings to anyone who may be interested.

THE STATE TRUST COMPANY

The Bank of Personal Service.

These Women's "English" Boots Mighty Practical These Wintry Days

With their smart flat custom appearance, combined with utmost durability, they're just the shoes for tramping, shopping, skating.

And women of all ages are taking a big fancy to them this winter.

Priced $3.50 to $6.00.

M.C.VAN ARSDALE

127 E. FRONT ST.

NEW JERSEY CENTRAL

TRAINS LEAVE PLAINFIELD.

For New York—2.10, 3.41, 5.08, 5.40 (.52 except holidays), 6.27, 6.55, 7.22 (.26 except holidays), 7.41, 7.44, (7.55 except holidays), 7.58, 8.12, 8.30 (except holidays), 8.36, 8.42, 8.59, 9.29, 9.53, 10.26 (11.27, 12.12 p. m.; 12.34, 12.58, 1.49, 2.20 (2.25, 2.39, 2.55, 3.11, 4.01, 4.13, 4.36, 5.39 (5.25, 6.47, 7.41, 8.27, 9.27, 9.30, 10.15, 10.36 (11.43 p. m. Sunday—2.19, 3.41, 5.40, 7.23 (7.58, 8.52, 9.34, 9.40, 10.37, 12.12 p. m., 12.39 (1.58, 1.17, 2.09, 2.15, 2.55, 3.17, 4.29, 5.34 (6.57, 8.14, 8.13, 8.27, 8.35, 8.39, 9.27, 10.20 (10.36 p. m.

For Newark—5.08, 6.27, 6.55, (7.0, through train to Newark), 7.41, 8.26, 9.29 (9.26, 11.27 a. m., 12.34, 12.58, 1.49, 2.39 (3.11, 4.13, 4.36, 5.39, 6.25, 6.47, 7.41, 8.27, 9.30 (10.36 p. m. Sunday—7.22, 8.52, 9.34, 10.37 a. m., 12.39, 12.58, 1.17, 2.09, 2.55, 3.17 (4.29, 5.34, 7.14, 8.13, 9.25, 8.39, 9.27, 10.36 p. m.

For Easton, Bethlehem, Allentown and Mauch Chunk—5.18, *8.20, 9.44, 11.27 a. m., 2.00, 5.24, 5.44 (6.59 to Easton) p. m. Sunday—5.19, *9.44, 10.57 a. m., 1.58, 4.44, 7.05 p. m.

For Wilkesbarre and Scranton—5.18, 9.44 a. m., 5.44 p. m. Sunday—5.19 10.57 a. m., 5.44 p. m.

For Red Bank, Long Branch and Asbury Park, etc.—3.41, 8.12, (9.53 a. m. Red Bank), 11.27 a. m.; 12.34 Saturday only), (12.58 Red Bank only), (3.11 Red Bank only), 4.13, 4.36, 6.25, 8.27, 11.43 p. m Sundays—3.41, 8.52 a. m., (9.40 Red Bank only), (2.15 Red Bank only), 5.17, (8.13 Red Bank only), 8.35 p. m.

For Atlantic City—3.41, 9.53 a. m. (12.34 Saturdays only), 3.11 p. m. Sundays—9.40 a. m., 2.15 p. m

For Philadelphia—6.38, 7.39, 9.02, 10.43, 1.54 a. m., 12.42, 1.54, 2.45, 4.45, 5.13, 6.47, 8.47, 9.46, 10.48 p. m., 1.20 a. m. Sunday 9.02, 9.39, 9.57, 10.39, 10.43, 11.41 a. m., 2.42, 1.44, 2.45, 3.42, 4.39, 4.45, 4.56, 5.39, 6.39, 6.47, 8.47, 9.46, 10.55, 11.54 p. m., 1.20 a. m.

For Baltimore and Washington.—Daily 1.02, 10.43 a. m., 12.42, 2.45, 5.45, 6.47 p. m (except Mauch Chunk)

AUTO BUSES

Dances, Parties, Lodges, etc.
Parties from 18 to 50 people transported any distance at reasonable prices.
SUBURBAN TRANSIT CO.,
R. W. Campbell, Mgr.
10 Park Avenue. 'Phone 130

PLAINFIELD WINDOW CLEANING COMPANY

H. MERSTRICH, Prop.

Stores, Offices, Private Residences, New Buildings Cleaned, Scrubbed and Oiled. Office, 121 Liberty St.; Tel. 1945.

Hoagland's Express

W. H. CARKHUFF, Successor.
FURNITURE AND PIANO MOVING
OFFICE, 124 WEST SECOND ST
Telephone 854.

HODGE'S PHARMACY

Y. M. C. A. BUILDING
BELLE MEAD SWEETS
Telephone 62.

Photographs of Plainfield property For Sale or Rent on file for inspection. All kinds of Insurance.
EDMUND RUSHMORE
REAL ESTATE AND INSURANCE, SINGER BUILDING, NEW YORK.
10 19 6 mos tu-th-s

FREE DELIVERY

ROTH&CO.

Fresh Fish

Fresh Caught Haddock, lb 9c
Fresh Boston Cod Fish, half or whole, to boil, weighing 3½ to 5 lbs; lb 12½c

PICK OF MARKET

Large Smelts, 7 to a lb, New Tile Fish, Fresh Spanish Mackerel, Green Halibut (Chicken)

Direct from Brunswick, Ga., Fresh Boiled Shrimp, special, lb 20c
Fresh Fancy Scallops for creaming, lb 29c
Light Finnan Haddie, for frying; special, lb 12½c
Butter Fish, Weak Fish, Boston Mackerel, Herring
Something new—Norwegian Boiled Cod Roes, (Cod Fish Eggs) weighing 11 ozs.; each 25c
Fresh Fish Cakes, 3 for 5c

WE do not take this space to tell you how cheaply we print. We do not want that kind of printing.

The kind of printing we do, however, cannot be bought for less, anywhere.

Do you see the difference?

Plainfield Press Co.

105 NORTH AVE. 'PHONE 1300

Can You Tell a Good Hat?

If not, be sure of a good hat store, where prestige is worth too much to be risked by stinting.

When you buy a derby in our store you know that its new look is not just surface gloss, to be washed off by the first shower. Its goodness lasts.

HERSEY HAT M'F'G AND RENOVATING CO.

130 PARK AVE. tu th s

We Will Help You Save Money

If you feel that your insurance rate is too high, come to us and we will show you a make up of it, and advise you how it can be reduced by making improvements. You not only will be able to save money, but will eliminate the fire hazard at the same time.

Auto fire 1%.

REAL ESTATE LOANS RENTS

GEO. M. CLARKE CO.

Babcock Bldg. Telephone 205 Plainfield.

INSURANCE OF ALL KINDS.

Electric Lighting Fixtures
Gas Portables
Electric Reading Lamps

JOSEPH W. GAVETT

318 WEST FRONT STREET

The store's advertisement is the store's daily message to you—and there is not often a day in which there is not something new and interesting in that message.

WE'RE GOING TO MOVE!

On and after February 14, 1916, the Plainfield Daily Press office will be located at 193-195 North avenue.

PLAINFIELD DAILY PRESS

THE WEATHER.

Fair, colder, tonight; Saturday fair, continued cold; moderate northwest winds.

Highest yesterday, 47; lowest this morning, 24.

Established May 10, 1887. SIXTEEN PAGES PLAINFIELD, NEW JERSEY, FRIDAY, JANUARY 14, 1916. SIXTEEN PAGES Two Cents a Copy, $5 a Year.

TURN VEREIN HAD PROSPEROUS YEAR

Reports at Annual Meeting Show Gain in Finances and Membership.

OFFICERS ARE ELECTED

"Three Pals" Plan Reception and Ball for March 17 and Society's Yearly Masquerade Set for February 21.

According to reports submitted by officers and committees at the annual meeting last night, it was shown that during 1915 the Plainfield Gesang and Turn Verein had one of the most successful years of its career. Forty-five new members were admitted, while only seventeen were dropped for various causes, making a gain of twenty-eight and giving the society a total membership of 178 active and 12 honorary. The showing far exceeds that of any similar organization of the city or borough and was a source of much satisfaction to those who have been the strongest workers since the Gesang and Turn Verein has reached its present success.

The annual election of officers held during the meeting resulted as follows: President, Adolph W. Hauck; vice president, Eugene Rentz; financial secretary, August Wolfe; recording secretary, A. Hermges; treasurer, Henry Haurand; financial committee Carl Felber, Louis Moraller and John Retzer; steward, Adam Muff. The executive officers act as trustees with the standing committee to be named by the president within the coming week.

One of the most interesting reports presented last night was that of the entertainment committee, composed of Jacob Schick, Leonard Schlick and Herman Theis. These three have been particularly active during the past year and beside providing gratis affairs for the society as a whole showed an excellent financial balance cleared from paid entertainments. Because of their good work, the society voted the use of Saengerbund Hall to this committee on St. Patrick's night, March 17, when they will conduct a social and ball for their personal benefit under the name of "The Three Pals." Music will be furnished by Halbforster's orchestra from Elizabeth and special decorations will be put in place by John Schroppe. Although the new entertainment committee for 1916 was not appointed last night, it was decided to hold the Gesang and Turn Verein's annual masquerade ball on Washington's Birthday Eve, February 22. Several new ideas have already been suggested and the society believes that it will eclipse all previous efforts.

The report of the singing section was another interesting one. It announced a gain in membership for the year of 13, making a total of 38. Thirteen new concert numbers were learned during the year and with the twenty-two previously in its repertoire, the section now has thirty-five excellent numbers in readiness for any concert, aside from its individual solos. The house committee recorded that the alterations which have been underway in the basement are practically finished. The lower rooms are now finished in mission style and new furniture to harmonize has been ordered.

At the conclusion of last night's meeting, the new steward, Adam Muff, served refreshments and a general social time was held. Mr. Muff succeeds Lubner Kuntz, who has held the position of steward and janitor for the past year, but who resigned to take up farming on a place near Sebring's Mills. Mr. Muff has had a wide experience as a caterer and his initial effort last night verified the statement that he is some "kuchenmeister."

SON OF FORMER NEWS PUBLISHER VISITS HERE

George W. Morrison, son of the late Thomas W. Morrison, of this city, was in town today visiting his cousin, William Morrison, foreman of the Courier-News. Mr. Morrison is living in New York at present, where he is engaged in business. Since leaving Plainfield he has traveled extensively, going abroad several times.

Mr. Morrison was the inventor of a color process for printing, from which he realized a considerable fortune.

THE TEMPERATURE.

The temperature report from The State Trust Company today is as follows: 9 a. m., 26 degrees; 11 a. m., 27 degrees; 1 p. m., 27 degrees.

CONSISTORY TO MEET.

The Consistory of Trinity Reformed church will meet tonight, following the union week of prayer service in that church.

FIGHTS TO HOLD JOB WITHOUT PAY

Millstone Board of Education Split Appealed to State Board.

Somerville, Jan. 14.—A warm fight over an unpaid job as a member of the Board of Education of the Borough of Millstone has found its way to the State Department of Education through the appeal of William Leeking, who was recently dismissed by the other two members of the board for non-attendance. George V. N. Geghte, who is also district clerk at Millstone, and Peter N. Williamson, are the other members of the Millstone Board of Education and they are made defendants in the appeal of Mr. Leeking. Sometime ago they declared the membership held by Mr. Leeking vacant, basing their action on his absence from board meetings. The third member refused to be dismissed in this manner. He took his appeal to Mayor William D. Bainbridge, and members of the Common Council. Mr. Geghte and Mr. Williamson were ordered to appear before the Mayor and Council and explain their action, but they refused to do so, denying the authority of the Council in the matter.

Attorney George Case has been engaged by Leekin, who is agent for the Standard Oil Company at Millstone, and the other two members of the board are represented by former Judge Clarence E. Case. The fight has created much interest in that section.

"GET IN THE GAME" SUBJECT OF ADDRESS

Rev. S. Zane Battin Talks to the Men's Brotherhood of Park Ave. Church.

"Get in the Game" was the subject of a stirring talk given by Rev. S. Zane Battin, secretary of the American Baptist Publication Society, before the Men's Brotherhood, of the Park Avenue Baptist church, last night. Despite the weather there was a good attendance of men. G. W. V. Moy presided and introduced the speaker of the evening after making a few remarks.

Mr. Battin offered some timely suggestions as to how a church can "get in the game," among which was the organization of a gospel team to carry on religious work in sections where people cannot get to church. He also suggested a general distribution of tracts through a public rack, such as is used for time-tables.

The speaker urged that the church give its attention to work for boys and do everything possible to hold their interest, for they will be needed to take up the church work after the older members are gone.

The music, which was a feature of the gathering, was in charge of Assemblyman William N. Runyon. This added much to the interest of the meeting.

LADIES' AUXILIARY GIVES ENJOYABLE EUCHRE PARTY

The fourth of the series of euchre parties held by the Ladies' Auxiliary, A. O. H., Division No. 5, was held last night at the home of Mrs. Mary Lappin, on West Fourth street, and proved to be a success. The first woman's prize was won by Miss Margaret Fitzgerald. Second honors were awarded to Mrs. Thomas Fitzgerald, and third prize went to Miss Anna Dallan. Prizes were also awarded to William Hines, Patrick Griffin and James Reynolds and Miss Alice Hoffmeisiter.

A social hour followed the card playing, during which piano and vocal solos were rendered by Miss Margaret Fitzgerald, Miss Mary Lappin, Miss Elizabeth Fitzgerald and Miss Alice Hoffmeister. Those who assisted Mrs. Lappin in serving refreshments were Mrs. John Galbraith, of Newark; Miss Mary Bergen, Mrs. Charles McCarthy, Miss Mary Lappin and Miss Frances Hannigan.

Special Prices

for overhauling cars during winter months. Call at our office and talk the matter over with us. Martin Automobile Co.—Adv. 1 10 3 eod ***

—If in doubt where to do your shopping for men's and boys' wearing apparel, read the Outlet adv. page 8.—Adv. ***

—Willard Storage Batteries cost you more and the manufacturer of your car more at the start but less by the year. They are the best and highest priced starting batteries made. In stock at Plainfield Storage Battery Co., east end of Stryker's Garage.—Adv. ***

'COL.' VS. WILSON FOR PRESIDENCY

Former Governor Fort Thinks That They Will Be the Opposing Candidates.

HITS AT UNFAIR CRITICS

Likens Attacks Upon Chief Executive's Methods to Abuse of Lincoln and Says Fault-finders Should Suggest Something Better.

Washington, Jan. 14.—Is it to be Wilson versus Roosevelt? John Franklin Fort, of New Jersey, one of President Wilson's predecessors in the office of Governor of that State, after a study in Washington of the political situation covering the past four days, has about come to the conclusion that he has hit upon the two men who will lead the opposing hosts in November. Of Wilson he feels assured. About Roosevelt he is not so certain, but he leans heavily toward him.

Governor Fort's study here led him to consult members of all parties and of all wings thereof. He has talked with Progressives, Progressive Republicans and old guard stalwart stand-patters in making his Republican investigation, while on the Democratic side he consulted both preparedness men and antis. Of course, he found the Democratic side more simple and easy to get at than the Republican, but he seems to feel fairly sure of his ground in both camps.

"I did not come to Washington for any business, political or otherwise," said Governor Fort, "but just to rest and see my friends. I have done both. I have been trying to get a line on the opinions of prominent men in both political parties as to future possibilities. All the Demo-

(Continued on page 11.)

TALENTED PUPILS WILL GIVE RECITAL

Interesting Musical Program Announced for Tomorrow Afternoon at Franklin.

One of the most commendable activities which the Public Recreation Committee has fostered is a course in music in the schools where a well grounded musical education may be had at small cost. The work is receiving the sympathy and support not only of the interested parents but the music teachers and musicians generally. Music is a part of a well rounded education and aside from the talent the possibility of early instruction may unfold, the modern methods of teaching make for character, poise, sympathy and soul development.

Tomorrow afternoon at the Franklin School Auditorium a musicale is to be given by three pupils of the Music Settlement in New York, where piano and violin lessons are put within the reach of nine hundred children of the East Side who would have otherwise been denied their right to cultivate natural gifts and prepare themselves adequately for the struggle in life in later years. The secretary of the Music Settlement will make a short address about the wonderful work done in New York, enthusing and encouraging us to do what we can here along the same line. Whatever can be done to make for better citizenship and better preparation for the life work of the children should be of interest to all. The program will be intensely interesting and entertaining and the cleverness of the children themselves will be a marvel to all. There is to be no charge for admission and it is expected that there will be a large attendance of parents and teachers to view the work and enjoy the program.

BIG RAISE FOR THE MEN.

Duluth, Minn., Jan. 14.—All the larger mining companies operating in the Minnesota and Michigan iron ranges have anncunced an increase of approximately 10 per cent in wages of all miners, effective February 1. The raise will affect about 2,000 employes of the U. S. Steel Corporation. The Great Northern Ore Company, the Republican Iron and Steel Company, and the Pickands & Mather Co. have followed the Steel Corporation's example, and from 8,000 to 10,000 men will be benefited.

COMMUNITY CENTER TONIGHT.

A "Community Center" entertainment will be held in the Harrison Avenue School, North Plainfield, tonight. There will be speaking and singing, with many children taking part. Prominent borough officials are expected to be present.

—Try Press want ads. They pay.

BUSINESS MEN CLOSE CAMPAIGN

Re-organization Work of Association Brought to An End Today.

THIRTY NEW MEMBERS

Plans Made to Demonstrate to the Buying Community the Triteness of the Slogan "Try Plainfield First."

The reorganization campaign of the Plainfield Business Men's Association was brought to an end today. Anyone becoming affiliated with the association hereafter will do so through the solicitation of individual members or personal application.

As a result of the work of the reorganization committee and Harry B. Salter, twenty-nine new members were added. This was not the only work done, however, as the reorganization extended to the matter of increased dues and plural membership, and those business men who held membership previous to the campaign also had to be seen and consent to the new arrangement.

Previous to this year the annual dues were $5, and this has now increased to $15, while plural memberships have been taken out by a number of the largest merchants. But four former members failed to accept the new arrangement. The new rate will realize a larger income for the association and enable them to carry on more trade days and look after the interest of their members along lines of charity contribution and advertisements better than heretofore. Hereafter the association will make bulk contributions, and these will represent those merchants holding membership in the association, and the citizens can recognize them by the

(Continued on page 7.)

Y. M. C. A. PLANS FOR CAMPAIGN

Week of November 12 Fixed as the Time to Raise Funds for New Building.

DETAILS ARE APPROVED

Encouraging Reports Presented at Meeting of Board of Directors—Association to Be Headquarters for "Biederwolf Campaign."

The board of directors of the Young Men's Christian Association, at a meeting last night, fixed the week of November 12 next as the time for conducting the building campaign, the purpose of which will be to raise a sufficient fund to erect a commodious new home for the association on its property at East Fifth and Sycamore streets.

The board will now work out the details for the campaign, the announcement of which will be made in due time. It will be conducted upon similar lines to that of the hospital campaign, and the association officers feel assured that it will be equally successful.

It was reported to the board that the auditorium had been changed to an auxiliary gymnasium and new apparatus has been installed. Classes on boxing, wrestling and fencing will be formed at once under an instructor, and this promises to be an attractive feature of association work. The reports showed that during December there was an attendance of 1,573 at the building, and the weekly attendance in the boys' department was about 300. There are 135 enrolled in Bible classes.

The association building will be the headquarters for the evangelistic campaign to be held here in April under the direction of Rev. W. E. Biederwolf, and there will be some one at the building all the time throughout the campaign to give any desired information in reference to the services.

There will be a meeting of all the chairmen of the sub-committees in charge of the arrangements for the revival at the Y. M. C. A. tonight.

It was also stated last night that the teacher training class, of which William D. Murray is the teacher, now has an average attendance of thirty-eight.

WILLIAM NEWCORN ILL.

In the absence of William A. Newcorn, who is detained at his home with a severe attack of grip, Samuel Rothberg will have charge of the service at Temple Sholem tonight at 8 o'clock. His sermon topic will be "Friendship." All interested are cordially invited to attend.

—Some great bargains are found in the Outlet adv., page 8.—Adv. ***

MANY CUTS MADE BY TAX BOARD

Total of $25,000 is Sliced Off Assessments of Local Property Owners.

IN SESSION HERE

Appeal of Mono Investment Company Allowed as to Corporation—Details of Cases Heard and Disposition in Each.

A total of $25,975 was lopped off Plainfield assessments by the Union County Board of Equalization of Taxes, which was in session here yesterday to hear the appeals of local citizens who felt that their property had been valued too highly by the assessor.

The hearings lasted from 2 p. m. yesterday until late in the afternoon. Many attorneys were present to urge reductions in the assessments of clients and the Council chambers were well filled most of the afternoon. Chairman John J. Collins, of Elizabeth, presided over the session of the Board. Lloyd Thompson, of Westfield, and W. A. Coddington, of Plainfield, are the other members of the board. John Connelly served as secretary. The work of the board in Plainfield has been finished.

Appeals heard by the board and disposition made of them follow:

Helen L. Freeman, 21-37 West End avenue, assessed valued $1,675, owner's value $500; dismissed.

Gertrude I. Keys, 341-347 Summer avenue, assessed value $3,050, owner's value $2,500; dismissed.

Jean Bry and Son, Inc., 769-835 North avenue, assessed value $43,000, owners' value $27,500; reduction of $2,000 on personal allowed.

Frank Spalutro, 816-818 George

(Continued on page 2.)

RALPH RUNYAN IS LOOSED BY COURT

Man Who Struck Frank Mason Given Suspended Sentence.

Somerville, Jan. 14.—Ralph Runyan, who struck Frank Mason in the head with a piece of lead pipe at the Mason home in North Plainfield in December, was this morning turned loose by Judge Daniel H. Beekman in Somerset county court. Runyan was given a suspended sentence. He was represented by Judge William De Meza, of Plainfield.

The case of Runyan was continued a short time ago that an investigation be made into his sanity. Prosecutor A. M. Beekman stated in court that morning that the man had been examined by County Physician W. H. Long, but that the physician refused to say whether or not he was insane, having made but a hasty examination. Judge Beekman told Runyan that he had received several letters from prominent residents of North Plainfield asking for the release of the defendant and he dismissed the case with a suspended sentence.

PLAINFIELD TRUST CO. IS NAMED AS EXECUTOR

Under the will of Dr. Henry H. Lowrie, who died at his home on Park avenue, this city, on January 3, The Plainfield Trust Company is name as executor. The will was today probated in the office of the Union county surrogate at Elizabeth.

JOHN VOORHEES PASSES AWAY IN ELIZABETH

John Voorhees, descendant of Stephen Coerte Van Voorhees, who came to this country from Holland in 1660, died yesterday of infirmities due to age at his home, No. 516 Morris avenue, Elizabeth. He was born at Stephensburg, March 15, 1840. Soon after being graduated from a public school he became a school teacher, but eventually engaged in the flour and grain business in Elizabeth.

He retired from that business in the early seventies to engage in the real estate business, and became one of the best known experts on real estate in the section of New Jersey. Mr. Voorhees is survived by his wife, three daughters—Mrs. John T. Maxfield and Mrs. Harry B. Trask, of Springfield, Mass., and Mrs. George S. Taylor, of Cranford, and one son, John Henry Voorhees, of Elizabeth.

—Be sure to read the Outlet adv. on page 8.—Adv. ***

L. B. WOOLSTON TO SEEK SHRIEVALTY

Announces His Candidacy to Succeed Charles P. Sebring of Somerset County.

Lemuel B. Woolston, former councilman of North Plainfield, today announced his candidacy for the shrievalty of Somerset county to succeed Charles P. Sebring, the present incumbent, whose term expires this year. The fact that Mr. Woolston intends to enter the primary for this office next fall will insure a lively contest for it is understood that Mr. Sebring will seek a re-election.

Mr. Woolston was born in Burlington county and has been a resident of North Plainfield for forty-five years, all but five of which he has been engaged in the painting and decorating business in this city under the firm name of Woolston & Buckle. A few years ago Mr. Buckle retired and the concern has since been known as the Woolston & Buckle Company.

Mr. Woolston has always been a staunch Republican. He served three terms as a member of the North Plainfield Council, during which he devoted a great deal of his time to the borough's affairs. He is a member of Plainfield Lodge, No. 885, B. P. O. E., the Knights of Pythias, a Mason, was at one time president of the Board of Trade and is also an officer of the Master Builders' Association. Throughout his long residence here he has always been prominently identified with the interests of Plainfield as well as the borough.

WILL BE NO CHANGE IN MEXICAN POLICY

United States to Give Carranza Chance to Punish Murderers.

Washington, Jan. 14.—It was definitely determined at the cabinet meeting today that no change would be made in the present Mexican policy until it was apparent that Gen. Carranza was unable to comply with the demand of the United States that he apprehend and punish the murderers of the Americans at Chichuahua. The decision of President Wilson and Secretary of State Lansing was given unanimous support by the colleagues. Senator Stone, who conferred with the President, was given substantially the same message to carry to the Senate.

No More Americans Killed.

The State Department has received official advices from El Paso that the report that 10 Americans had been killed at Madera were false. The El Paso advices stated that late telegrams from Madera said that all Americans there are safe.

Demands Armed Intervention.

Stirred to indignation by the latest reports coming from Mexico, Senator Works, of California, today called for immediate armed intervention. He asked for immediate consideration of his resolution.

"The moral responsibility of war rests upon Congress," Senator Works declared in reciting the latest outrages in Mexico. "The President has been severely criticised for his watchful waiting policy and the time is at hand for armed intervention," he said.

Carranza Promises Justice.

Washington, Jan. 14.—General Carranza, head of the de facto Government of Mexico, today pledged that the murderers of the seventeen Americans near Chihuahua will be brought to justice. He wired Elisco Arredondo, his ambassador here, to make this announcement to the press.

PENN STUDENTS ATTEND THE FUNERAL OF LIFSON

Philadelpha, Jan. 14.—A delegation of University of Pennsylvania Students left here this morning for Elizabeth, N. J., where they will attend the funeral of William Lifson, the seventeen-year-old freshman who was killed in the bowl fight Monday. Handsome floral tributes were sent by the freshman and sophomore classes.

LADIES' AUXILIARY MEETING.

The monthly meeting of Ladies' Auxiliary, Division No. 5, A. O. H., will be held Monday evening in the Knights of Pythias Hall, on West Front street. All members are urged to be present.

PROGRESSIVE "500" PARTY.

Plainfield Council, No. 402, United Commercial Travelers, will hold a progressive "500" in its council chamber, Babcock building, Saturday night, January 22, at 8 o'clock.

—Try Press want ads. They pay.

CAPTURE CAPITAL OF MONTENEGRO

Austrians Are Successful in Drive in That Country.

KAISER IS REPORTED ILL

England Threatened With Strike of All Railway Workers if Conscription Bill is Passed—Germans Are Arrested in U. S.

Vienna, Jan. 14.—Cettinje, the capital of Montenegro, has been captured by the Austro-Hungarians, it was officially announced today.

Insist Kaiser Is Ill.

Geneva, Jan. 14.—Depsite reassuring messages from Berlin as to the condition of Emperor William alarming rumors continue to filter in from various sources. It is said that the Kraiser has a high fever and is very weak, but despite infirmities, he continues to make public appearances in order to give the impression that he is not an extremely weak man.

Ry. Workers May Strike.

London, Jan. 14.—The executive committee of the National Railway Men's Union of Great Britain has adopted a resolution declaring that the organization will resist conscription to the utmost. An immediate strike of all the railway workers in the country was hinted at if parliament passes the bill.

Dutch Steamer Is Sunk.

The Dutch steamship Maashaven, bound from Norfouk to Rotterdam, has been sunk by a mine, according to a wireless message received at Scheveningen and forwarded to the Hague. The crew was saved.

Germans Arrested Here.

Wilmington, Del., Jan. 14.—Four Germans, all members of the German navy, who are said to have escaped from German ships interned in United States waters, were arrested here today by Federal agents. Two of the men were employed on a United States dredge, which was engaged in work on coast fortifications.

Austria Will Protest.

Washington, Jan. 14.—The sailing from New York with the consent of the State Department of the Italian steamer Giuseppe Verdi, with guns mounted on her deck probably will result in a protest from the Austrian Government, it was intimated today at the Austrian Embassy here. Baron Zwiedinek, the Austrian Charge today cabled his government details of the case, and will await a reply before taking action.

PLEASING RECITAL AT THE HIGH SCHOOL

Miss Mackey and Miss Emerson Present Program of Classical Selections.

The High School pupils enjoyed a treat this morning, when Miss Ethel Lyman Mackey, accompanied by Miss Mary Hopkins Emerson, gave a recital in which folk songs predominated.

Miss Mackey has a rich soprano voice, and suited it exactly to the mood of each song. Miss Emerson's accompaniments left nothing to be desired either in sympathetic following of the voice or in technique.

The program consisted of three parts, the first composed of folk songs from the Italian, French and German, two each. The second part was made up of Scotch and Irish folk songs, and the third part of more general selections.

Miss Mackey added greatly to the appreciation of her selections and of her singing of them, by giving, in the case of the foreign songs, a translation of the words of each before it was sung. Before each of the Scotch and Irish folk songs she gave a general explanation of its meaning and setting.

One of the features of the recital was the rendition of a weirdly beautiful Indian melody, "The Moon Drops Low," by Cadman.

Miss Mackey and Miss Emerson have a studio in Brooklyn. The program follows: "Deh Vieni Non Tardar," Mozart; "La Columba," Kurt Schindler; "Le Baiser," A. Goring Thomas; "Chanson de Florian," Godrd; "Lindenlaub," folk song; "Zigeunerlied," Brahms; "Loch Lomond," folk song; "My Laddie," W. A. Thayer; "Leezie Lindsay," traditional air; "Low Back'd Car," Lover; "The Moon Drops Low," Cadman; "Fairy Pipers," Brewer; "The Years at the Spring," Beach.

—Press want ads. work wonders.

—Going to build? See Saturday's Press.

A. E. FORCE & CO.

"The White Store"

We Give S&H Green Trading Stamps

Ladies' Hose.
25c fine black cotton hose, all sizes 20c

Men's Hose.
12½c men's black cotton hose, all sizes; 3 pair....25c

$3.50 Women's Shoes $2.98.
Patent colt, gun metal, calf, cloth top and dull calf top button shoes.

$1.00 Women's Felt Slippers 85c.
Fur and ribbon trimmed.

$1.25 Spreads at $1.00.
Full bed size, crochet quilts.

79c Cotton Diaper 59c.
18-inch fine bleached cotton diaper.

$1.00 Table Cloths 69c.
2¼ yards in length, 56 inches wide; fine bleached cotton damask.

$1.25 Cotton Blankets 89c.
100 pairs to sell in this sale of white with colored borders; also gray; sizes 64x76 inches.

$2.00 Cotton Blankets $1.39.
50 pairs in white only, pink and blue borders; extra heavy, size 70x80 inches.

$4.50 Blankets $3.50.
Extra heavy and extra large; white only, pink and blue borders.

39c Picture Frames 25c.
One lot of metal picture frames in silver and gold in several sizes.

50c Men's Ties, 3 for $1.00.
25 dozen to choose from, in fancy silks, crochet and plain colored silk.

10c Outing Flannel 8c.
2,000 yards of a fine outing flannel, in all colors of stripes and checks; also plain white and unbleached.

15c Dress Ginghams 10c.
50 pieces to choose from, 32 inches wide, in stripes and checks; all colors.

35c Ribbons 19c.
One lot of plain, colored and fancy ribbons; 4 to 6 inches wide; great values for children's hair ribbons.

40c Laundry Soap 25c.
Quick Suds, large bar, we consider it better than any of the advertised brands; 8 cakes for 25c
In Basement.

Corsets.
$1.00 La Reine 75v
$1.00 odd lots 75c

35c Worth Toilet Paper 25c.
A. E. Force & Co.'s special —5c large rolls of toilet paper; 7 rolls for 25c
In Basement.

15c Cheviot Plaids 10c.
27-inch fancy cotton cheviot plaids for children's dresses.

$1.50 to $2.00 Dress Flouncing 69c.
On fine white lawn and swiss, dress and skirt widths 27 to 45 inches; great bargains.

$1.25 Umbrellas 85c.
Ladies' fine black American taffeta, steel rod and frame; 26 inch; also men's 28-inch.

$1.25 to $1.50 Ladies' Kid Gloves 69c.
This is a lot of odds and ends in black and colors, in all sizes.

75c Coffee Pot 45c.
Gray Granite, four quart size.
In Basement.

25c Lipped Saucepans 15c.
Gray Granite, 3, 4 and 6 quart; in basement.

ATTEND OUR JANUARY CLEAN-UP SALE

READ CAREFULLY THE BIG LIST OF BARGAINS OFFERED IN ALL DEPARTMENTS AND GET BUSY. SALE WILL BE CONTINUED ALL THIS MONTH. NO PHONE ORDERS OR CHARGES, NO TRADING STAMPS ON THESE SPECIALS.

Specials in Ready-to-Wear Garments

$10.98 Suits, reduced in this sale to.....$5.98
$15.98 Suits reduced in this sale to.....$7.98
$20.00 Suits, reduced in this sale to.....$9.98
$27.00 Suits, reduced in this sale to.....$14.98
$10.00 to $15.00 Suits, last year's styles, now.....$2.00
$18.00 to $22.50 Suits, last year's styles, now.....$3.75
$8.00 to $10.00 Coats, last year's styles, now.....$2.00
$12.00 to $18.00 Coats, last year's styles, now.....$3.75
$10.00 Coats, reduced in this sale to.....$4.98
$12.00 Coats, reduced in this sale to.....$7.50
$15.00 Coats, reduced in this sale to.....$8.50
$18.00 to $25.00 Coats, reduced in this sale to.....$15.00
$3.00 Skirts, reduced in this sale to.....$1.50
$3.98 Skirts, reduced in this sale to.....$2.00
$4.98 Skirts, reduced in this sale to.....$3.50
$6.00 to $798 Dresses, reduced in this sale to.....$3.75
If you wear a size 16 we have 20 styles to choose from in Dresses.
Were $10, $12 and $15.00; now .....$6.50 and $7.50

Men's Women's and Children's Sweaters.
$1.25 value; now.....85c
$1.50 value; now.....$1.00
$2.00 value; now.....$1.50
$3.00 value; now.....$2.25
$3.98 value; now.....$2.98
$4.98 value; now.....$3.50

12½c & 15c Candies at 10c.
500 pounds of fancy mixed hard candies of the purest kind.

Ladies' Handkerchiefs.
Lawn and Embroidered Corners.
39c box of 3 for.....25c
75c box of 6 for.....45c

Drapery Department.
Second Floor
25c Curtain Madras....17c
15c to 25c Cretonne...12½c
15c Curtain Swisses...12½c

BLOUSES.
Values to $1.50 Blouses..87c
Values to $2.00 Blouses.1.65
Values to $2.50 Blouses.1.85
$3.00 Silk Blouses....$2.00
$3.98 Silk Blouses.....$2.85
$5.00 Silk Blouses.....$3.98
$1.00 Middy Blouses....59c
$1.50 Middy Blouses...$1.00

SILK PETTICOATS.
$3.00 Silk Petticoats...$2.00
$3.98 Silk Petticoats...$3.00
$5.00 Silk Petticoats...$3.50

Rain Coats.
$4.00 Woman's $1.98
$5.98 Woman's $2.98
$3.00 Children's Capes.$2.00

25c Boys & Girls' Books 19c
1,000 books, left over from our Xmas trade; must be sold to make room for other goods.

50c Brooms at 29c.
A full size parlor broom, four-sewed, fine broom corn; only one to a customer. In basement.

10c Bleached Muslin 8c.
36-inch fine cotton.

7c Toweling 5c.
17-inch fine bleached cotton toweling.

15c Huck Towels 12c.
Plain white and red borders, fine cotton; extra large.

12½c White Goods 7c.
27-inch fancy stripe white goods for dresses and waists.

$1.25 Hand Bags 89c.
One lot will be closed out —of the newest styles.

5c Swift Soap, 9 for 25c.
Swift's transparent glycerine soap.

$1 Men's Negligee Shirts 75c
A big line in all colors and sizes, of our regular dollar shirts.

50c to 75c Jardinieres 39c.
8 and 9-inch, assorted styles, brown figured stone.
In Basement.

25c Writing Paper 15c.
One pound package of fine linen writing paper.

10c Envelopes 7c.
One package of envelopes to match the paper above.

50c Comfort Bags 25c.
Made of good ticking, 14x16, with a tape hanger.

$4.00 Women's Shoes $3.45.
Patent colt, gun metal, cloth top and dull calf tops; button shoes.

Muslin Underwear.
75c Gowns 50c
$1.00 Gowns 75c
$1.25 Gowns $1.00
$1.75 Gowns $1.25
$2.00 Gowns $1.50
$2.50 Gowns $2.00
$3.25 Gowns $2.50
$3.98 Gowns $3.00
$1.00 Skirts 75c
$1.50 Skirts $1.00
$2.00 Skirts $1.50
$2.50 Skirts $2.00
35c Corset Covers.....25c
75c Corset Covers.....50c
$1.00 Corset Covers.....75c
$1.00 Combinations 75c
$1.25 Combinations ...$1.00
$1.75 Combinations ...$1.25
$2.00 Combinations ...$1.50
35c Drawers 25c
75c Drawers 50c

50c Men's Negligee Shirts 35c; or 3 for $1.00.
A big line of patterns, all sizes from 14 to 17; attached and detached collars, soft cuffs.

$1.00 Silk Crepes 59c.
36-inch fine silk crepes, in light and dark shades.

Lace Edging and Insertions.
25,000 yards in different widths from ½-inch to 2 inches wide; German and French vals, in two lots; values to 15c yd. at..3c & 5c

50c Matting Bags 39c.
14, 16 and 18-inch; brass clasps.

$1.00 Suit Cases 79c.
18 to 24-inch matting cases, brass lock and key.

59c Table Tumblers 39c.
10-oz. thin blown table tumblers. In Basement.

12½c Dishes at 7c.
A big lot of old willow pattern blue decorated plates, soups and fruits. In Basement.

$1.00 Jardineres 59c.
10 and 11-inch, fancy brown stone; in Basement.

15c Turkish Towels 10c.
A good size bleached Turkish towel.

DEATH SUMMONS JAMES A. WOTTEN

Passes Away at Home of Cousin, Mrs. Louis VanZandt, in This City.

PROMINENT CLUBMAN

Was Brother-in-law of Late Lieut. George W. DeLong Who Met His Death on a Polar Expedition—Funeral to be at Sister's Home.

James A. Wotton, the eldest son of the late Captain James A. Wotton, and brother-in-law to the late Lieutenant George W. De Long, who lost his life in the Arctic regions in 1879 at the head of the ill-fated James Gordon Bennett Polar expedition, died yesterday at the home of his cousin, Mrs. Louis Van Zandt, of 60 Sandford avenue. He had been an invalid for a number of years through an attack of locomotor ataxia, and on Wednesday suffered a hemorrhage of the brain. He became unconscious and remained that way until the end.

Mr. Wotton came to this city with his wife nine months ago, but was previously quite well known through local visits, and the fact that James A. Wotton, of West Sixth street, is a nephew. Because of his illness he was unable to mingle in fraternal or social organizations, but because of his experience as a traveler and finished education, his company was much sought after. He was born in New York about seventy years ago, and after studying in this country, was graduated from a French university. Much of his time in after years was spent in either England, France, Germany or other European countries. He became acquainted with the import trade through his father's dealings as master of trading vessels, and entered that business in New York when still young. He built up a large establishment, and eventually retired in the possession of considerable wealth. For a time he was prominent in New York's leading clubs and business organizations, but had been in retirement for many years because of his physical disability.

Mr. Wotton's brother-in-law, Lieutenant De Long, will be readily recalled by many Plainfielders because of his prominence at the time the Bennett expedition started out for the North Pole. Lieutenant De Long was in the United States naval service, and was placed in charge of the exploration steamer, "Jeannette." After numerous hardships had been encountered by the party the "Jeannette" was pounded to pieces by ice floes, and had to be abandoned. The exploring party and crew divided into three small boats, one of which was never seen again. The one bearing Lieutenant De Long finally beached, but its passengers were all frozen to death soon after landing. The third boat was in charge of the engineer of the "Jeannette," George Melville. This party reached safety and after securing aid from Esquimaux, the body of Mr. De Long and his companions were found buried in the snow. The searchers would have passed over them but for the fact that Melville tripped over De Long's arm, which was close to the surface of a drift. The lieutenant's body was eventually gotten back to New York, and lay in state in the Brooklyn Navy Yard for several days previous to burial. Accounts of the unfortunate expedition were contained in several New York newspapers two weeks ago through one of the survivors getting into prominence in Canada.

Beside his wife and cousin, Mrs. Van Zandt, James A. Wotton, of this city, Mrs. De Long, Mr. Wotton is survived by one other sister, Mrs. Edwin Wallis, and two brothers, Alfred C. Wotton, of New York, and William C. Wotton, of Arlington. The body was sent to New York last night, and the funeral will be held at Mrs. De Long's home, 324 West Eighty-ninth street, tomorrow night, at 8 o'clock. Burial will be at the convenience of the family at Troy, N. Y.

DUNELLEN

All the Happenings of the Day in Plainfield's Hustling Suburb.

Robert Bogardus, of New Market road, correspondent for two Plainfield papers, is detained at his home with an attack of the grip.

Edward Pennock is spending a few days in Philadelphia visiting relatives.

George Doyle, who was laid up with an attack of the grip a few days ago, has developed pneumonia.

Charles Vliet has recovered from his recent illness, and has now resumed his work.

C. Harry Doddwell, who found it necessary to go to Muhlenberg Hospital for the second time to undergo medical treatment, is reported as being greatly improved. It now appears that a second operation may not be necessary.

The local camp of the P. O. S. of A. held its regular meeting last evening and discussed plans for a turkey supper to be given on a date to be announced later.

Mrs. Frances Backus has sold her property, including a house and lot, to Louis C. Meeker, of Red Bank. The sale was made through Charles E. Tinsman.

Mrs. G. Elston Lowrie, who has been spending some time past visiting relatives at New London, Conn., has returned home.

The Dunellen and New Market Equal Suffrage League is holding its regular meeting this afternoon at the home of Mrs. Hattie Apgar.

The Dunellen organization of the P. O. of A. meets this evening at Holton Hall.

John H. Pierson and family, who have been residents of the borough for a number of years past, will move to the Far West the first of next week.

Plains & Fanwood.

Anthony Hophan, who recently removed from the borough, after a residence of several years, has sold his property on Farley avenue, which he bought from the H. C. Lockwood Co., back to that realty concern. Another realty transaction reported is that of Halfdon Brynildson to Martin Brynildson of lots 25 to 29, block F.

Peter Greenfield, of Martine avenue, is detained from his position at Sheelen Brothers' grocery store by illness.

A gorgeous response from the majority of women responded to the first call of the Misses Kyte for a meeting of the Belgian Relief Society held yesterday afternoon. Plans were discussed as to the kind of work the women would do toward helping the Belgians and at the next meeting, to be held at the Misses Kyte's home, active work will be begun.

Bruller's orchestra, of Berkeley Heights, will furnish the music for the next dance to be held in the Parish House of the Stony Hill church and the committee in charge is making arrangements for several other features. The affair will be held on Wednesday, January 19.

The annual reception and banquet of the local branch of the World-Wide Guild was held in the Memorial Parish House last night and attracted about seventy-five women and girls of the community. During the reception a general social time was enjoyed and the yearly reports of the various officers were read, after which a supper was served. During the dinner Miss Ruth I. Tapping, connected with the Newark branch of the Y. W. C. A., and Mrs. Kennelly, of Cranford, who is an ardent worker in the World-Wide field, spoke to those present and in an interesting address described the splendid work that is being done in various parts of the world by the World-Wide Guild.

A great deal of interest has been shown in the two nights' bazaar of the Entre Nous Club that starts in the Park avenue hall tonight, and the affair is likely to prove a financial as well as social success.

The Rev. Raymond E. Marshal will discuss the last chapter of John at the prayer meeting in the Methodist church tonight.

Mrs. Henry Schrenier has returned from Muhlenberg Hospital to her home on Mountain avenue, and she is now rapidly recovering from an operation performed at that institution several weeks ago.

—Until you have canvassed the readers of this newspaper on the matter, do not decide whether or not this may be a "poor time to sell" that property

PRIVATE FUNERAL FOR MRS. FRANK PUTNAM

The funeral of Mrs. Ida C. Putnam, wife of Frank Putnam, whose death Tuesday night caused a great shock to the community, was held at the late home on East Second street, this afternoon. Although the service was of a private nature it was attended by a gathering of relatives and friends, many of those present having attended the funeral of Mrs. Putnam's son, Frank A. Putnam, last Sunday afternoon. The service was in charge of Rev. Dr. Mulford of Long Island, former rector of All Saints' church, Scotch Plains, of which Mrs. Putnam was a member. The service was very simple. There were many handsome floral tributes, several of them coming from fraternal organizations of which Mr. Putnam is a member.

Burial will be made in the family plot in the Scotch Plains cemetery, at the convenience of the family. The body of Frank A. Putnam, through whose death his mother's fatal illness resulted, was buried in the same plot Tuesday noon, just six hours previous to the mother's demise.

NEW WEST END APPARATUS ANSWERS ITS FIRST ALARM

The new automobile apparatus in the West End fire house answered its first alarm last night. The call came in by telephone at 10 o'clock for a chimney blaze in the building at 921 West Third street, owned and occupied by S. Mann. One extinguisher was used and the flames were quelled without any damage occurring.

The vehicle was handled by Driver William Jaeger and carried a full complement of men. Owing to the fact that the wheels carried heavy skid chains the trip to the fire was not made at the high speed at which the apparatus is capable, but the run was satisfactory to Councilman Charles C. Graves and others who were in the vicinity.

—Needing a partner or backer in a really good business enterprise, why not make advertising the most important part of your program for the immediate future?

—Still-useful furniture may be sold for what it is worth to somebody else—if you give the selling-task to a classified ad.

DEFIED THE AUDIENCE.

Then the Audience Forced Adelaide Neilson to Surrender.

In "Forty Years On the Stage" the author, John H. Barnes, an old time actor, has this to say of Adelaide Neilson, the once famous star:

"One quite extraordinary gift she had—namely, that of tears. At any given moment or cue she could make the tears mount to her eyes and even run down her cheeks irrespective of anything she was feeling at the time. It almost resembled the turning on of a tap. Undoubtedly she had great beauty—wonderful eyes and an expressive mouth, fine coloring of complexion and hair and a rather spare figure.

"Her appearance suggested a woman of Spanish or Italian type. As a matter of fact she was born of humble parents in a village in Yorkshire in 1848, and her real name was Elizabeth Ann Brown. In her youth she was by turns a mill hand at Guiseley (Yorks), a nursemaid and a barmaid, so the strenuous life she must have led to raise herself to the position she eventually attained may be imagined."

An example of the temper that sometimes flared from behind the Neilson beauty is included in this passage:

"A curious incident occurred in Baltimore. The play was 'As You Like It,' Milnes Levick played Jacques and had spoken the 'Seven Ages' speech very finely, gaining tremendous applause at the end. Miss Neilson (as far as I know without intent) said, 'Go on, go on,' and the scene was taken up before the applause died down.

"The audience got annoyed and seemed to feel that it was being treated scurvily and kept up the applause in a manner which stopped the play. Miss Neilson ordered the curtain to be rung down, and then the storm burst out. It became a battle royal between her and the audience, who simply declined to listen to a word until Mr. Levick had repeated the speech. A silly scene, which might have been avoided, but became an absolute deadlock, out of which there was only one way. The audience was master of the situation."

Rules of the Game.

Industrial success is personal, not social. Society is not holding a man down; the existing social system is not keeping men at the bottom; it is their own personal deficiencies that keep them there. Industrial success can be won at a price, and the price is observance of the inevitable rules of the game—namely, sobriety, industry, saving, avoidance of speculation, knowledge of human nature, good judgment, common sense, persistence, intelligence and integrity. No social system ever keeps a man down who has these qualities. Is it not the best thing for the world to find out that industrial success can be won only by the display of these qualities?—J. Laurence Laughlin in Atlantic Monthly.

Channel Island Currencies.

The currency system of the channel islands is complex. Both Jersey and Guernsey have a coinage of their own and in addition permit the free circulation of the coins of England and France. Guernsey's coins of copper, which include a half farthing, do not go higher in value than a penny, but pound notes are also issued. And if you take in Guernsey on the way back from a holiday in France you can have a mathematical morning calculating how to pay your bill, stated in English, in the coins of France and Guernsey, for which you will have no use in England.—London Spectator.

Tripoli's Scottish Admiral.

Tripoli has long had a bad reputation, but reached the zenith of offensiveness a century ago, when its private fleet was organized by a renegade Scotchman, Peter Lyste. Deserting the English ship on which he was mate, Lyste turned Moslem, married a near relation to the reigning pasha and soon rose to the position of lord high admiral of the fleet. He did a deal of mischief, but came to a bad end.—London Standard.

A Turkish Custom.

Upon the graves of the dead in the Turkish cemeteries little vessels of water are placed for the benefit of the birds, and some of the marble tombs have basins chiseled out for the same purpose, the superstition being that birds carry messages about the living to the dead and, like everything else in Turkey, are suspected of being spiteful unless something is done to curry their favor.

He Had Labored.

"I dare say you haven't worked in years," remarked the hard featured housewife.

"You do me a great injustice, mum," said the tattered tourist. "I'm recuperatin' right now from a sentence of six months at hard labor."—Birmingham Age-Herald.

In the Dumps.

There was once upon a time an Egyptian king, so it is said, who built a pyramid and died of melancholy. His name was Dumops. The memory of his tragic history is perpetuated every time we say we are "in the dumps."

Her Rule.

Newcomer—I suppose you first ask a boarder what he is accustomed to pay?

Landlady (grimly and very pointedly)—No: "when?"—Boston Journal.

The highest exercise of charity is charity toward the uncharitable.—Buckminster.

MAYOR SMALLEY CONFERS OVER STREET CAR SERVICE

Mayor "Bill" Smalley, of the borough of North Plainfield, had a conference with Superintendent Luhrer, of the Public Service Corporation, this morning in regard to the street car service in the borough. He is confident that the conference will result in an improvement of service there, and that the Public Service Corporation will do its part in bringing this about.

You Touch a Magic Button When You Become a "Want Advertiser."

Our day is the day of "touching buttons."

A President presses a button in Washington, and a titanic explosion, thousands of miles away, weds the two great seas.

We are fond, nowadays, of accomplishing big effects with simple processes,

And so the "button-pressing" magic applies to the "little things" of life, as well as to the big episodes.

When you become a "want advertiser" you press a MAGIC BUTTON —and the influence is felt in the homes and business places of the city.

Your quest becomes of interest to the people who are able to help you accomplish it.

If you seek work, and "press the button" of Plainfield Daily Press want advertising publicity, your quest becomes one of personal interest to the people who need you. The same law operates in the working out of every "want ad task."

For classified advertising makes the whole city your market; makes the right people your audience; delivers your message to all people to whom it could have any interest or importance.

TRIED TO SMUGGLE RUBBER INTO GERMANY

New York, Jan. 14.—The Federal Grand Jury today returned an indictment against five persons on a charge of conspiracy to ship rubber out of the United States without declaring it in a manifest as required by the customs law. Those indicted are Mrs. Dekkers, Max Jaeger, a manufacturer; Edward Weber and Paul Schmidt, partners in the Rubber Guayule Agency, of 108 Water street, and Richard Ohlberg, a manufacturer of rubber goods in the Bronx. The matter was discovered when Mrs. Dekkers, a Dutch woman, was about to sail on the Ryndam for Holland some weeks ago with a number of trunks which were found to contain rubber.

WISE IS BANK INVESTIGATOR.

Albany, Jan. 14.—Governor Whitman has designated John J. Wise, of N. Y., to continue the investigation of complaints against the State Banking Department, which were inaugurated by Fred J. Groehl, recently chosen city magistrate by Mayor Mitchell.

INVENTORY SALE

This Big Mid-Winter Underselling and Clearing Event--at Tepper's

BEGINS TOMORROW (SATURDAY)

With Record Breaking Values in Every Department

Stocks Must Be Reduced Before Inventory.

This year when we take stock we want to have less merchandise on hand than ever before. That this desire may become an actual fact we have made remarkable reductions on merchandise throughout the store.

All odd lots, odds and ends, remnants, short lengths in yard goods; ones-of-a-kind, etc., in every department must be cleared.

An Odd Lot of Women's & Misses' COATS

Consisting of goods left over from previous seasons. To be closed out regardless of coast at—

2.50

Just a Few Odd DRESSES

In broken sizes. The material alone in some of them are worth more than what we ask for them—

2.50

Rare Saving Chances in Silks & Dress Goods

You'll find no better values than these in equally sturdy Silks and Dress Goods. All remnants, short lengths and odd pieces; must be cleared at sacrifice prices.

Remnants of heavy woolen Cloaking to close out at sacrifice prices.

18 and 22-inch Silks, regular 59c quality, to close out. **35c**

50c and 59c Dress Goods, 36 inches wide; checks and plaids **39c**

45-inch Wool Brocades, regular price $1.98; for clearance **1.25**

56-inch all wool Eponge and Velour Suitings; regularly $2.25; for clearance... **1.49**

18-inch Messaline, regular 59c quality; for clearance.. **35c**

18-inch Messaline in stripes and checks; regular 50c and 59c quality **39c**

58-inch all Wool Black Coating; regular price $1.49; sale price **1.00**

Colonial Scrims, different colored borders; regular price 25c; sale price **15c**

64-inch White Mercerized Table Damask; regularly 50c; sale **39c**

20-inch White Mercerized Napkins; all hemmed; dozen **98c**

36-inch Daisy Cloth in white; regular price 15c; for clearance **11c**

Editorial

GENUINE BARGAINS —AND OTHERS.

It is not always a wise thing to judge a bargain by the value quoted. It is a regretable fact that many stores are not particularly scrupulous on the values they place on the goods they sell. Therefore it is well to investigate, and to rely on much upon your own judgment of the value of goods, as upon the store's assertions.

This month our store abounds with genuine bargains. Seasonable, desirable merchandise of all kinds is reduced in price in order to effect a clearance. And please remember that the bargains we offer are not overestimated a single penny. The actual savings allowed are sufficiently remarkable.

The Ad-itor

Remarkable Bargains in

Women's Winter Wearables

Styles are so handsome, quality so splendid and prices so low that you'll surely find these offerings irresistable.

A number of stylish suits which were sold regularly up up to $22.50; now **10.00**

All our newest suits which were regularly sold up to $35 are now being sold out at **15.00**

Women's and Misses' DRESSES

Street and Afternoon Dresses, in Silks, Crepes and Taffetas, have been divided into three lots—

Dresses, regularly sold up to $10.00, now **$5.00**

Dresses, regularly sold up to $14.00, now **$7.90**

Dresses, regularly sold up to $16.50, now **$9.95**

SERGE DRESSES

Reg. up to $6.50, now **$4.95**

Reg. up to $10.00, now **$5.95**

Women's and Misses' COATS

In Corduroys, Mixtures, Checks, Serges, etc., divided into 5 lots—

Reg. up to $10.00, now **$5.00**

Reg. up to $14.00, now **$7.90**

Reg. up to $16.50, now **$9.95**

Reg. up to $20.00, now **$12.45**

Reg. up to $25.00, now **$15.00**

A few Plush Coats, trimmed with natural Raccoon collars, belted and flared **$18.50**

TOMORROW, EXTRA SPECIAL VALUES IN CHILDREN'S CLOTHING

And when we say special values we mean that the garments cannot be duplicated at these reduced prices. It is a rare opportunity to buy.

BOYS' WOOL SUITS—Odd lot of broken sizes; reg. up to $4.50; now **2.50**

WM. J. DICKEY'S all wool winter weight Suits for boys; regular prices up to $6; now **4.25**

BOYS WOOL KNICKERS—Regularly up to 98c; now **55c**

BOYS' CHINCHILLA OVERCOATS—Sizes 2 to 9; reg. up to $5.00; sale.. **3.50**

ODDS AND ENDS 15c.

Consisting of Children's Night Gowns, flannelette Skirts, Infants' Bonnets, Boys' Caps, etc.

BABIES' SWEATERS—Sizes up to 2 years, in heavy Scotch wool; white and oxford **1.29**

CHILDREN'S FLANNELETTE GOWNS—Sizes 6 to 14; reg. 50c values; sale **39c**

ODDS AND ENDS 29c.

Consisting of Rompers, Children's Dresses, Boys' Suits, etc.

CHILDREN'S COATS—Sizes 2 to 6, in velours, chinchillas, etc.; regularly up to $3.98; sale **1.98**

CHILDREN'S WASH DRESSES—Sizes 6 to 14; for school wear; regularly up to $1.25; now **78c**

BOYS' BLOUSES—Sizes 6 to 16, in white and striped madras; regularly 75c; for sale **50c**

BATH ROBES—For boys and girls; regularly up to $2.25 ..... **1.59**

A small lot of circular Drawers, trimmed with two rows of lace; sizes 21 and 23; regularly sold at 59c; now **29c**

Outing Flannel Skirts, embroidered, with white, pink or blue trimmings; all short lengths **35c**

A small lot of Combinations, trimmed with embroidery and lace; regularly they were sold at $1.98; now **1.29**

WAISTS

Further Reduced to Clear Before Inventory.

A small lot of lace and silk Waists in pretty up-to-the-minute styles; regularly sold up to $3.00..... **1.98**

An exceptional offer of high neck Waists in blue and brown; regularly up to $5.00..... **2.25**

Brassieres, regularly $1.00 and $1.50, trimmed with lace and embroidery; sizes 34 to 50; for clearance **79c**

Another lot of Brassieres, regularly sold at 35c; for clearance **29c**

Thompson's Glove-fitting Corsets; sizes 19 to 30; on sale tomorrow for..... **79c**

An odd lot of Handkerchiefs; sold regularly up to 15c; on sale at **5c**

SUPREME VALUES IN OUR

Jewelry and Silverware Dept.

Saturday 75c Sale of Jewelry

Each item below is a special value, because the price is a real reduction. The following articles sold regularly at $1.00, $1.50 and $2.00; tomorrow only **75c**

Men's Nickel Watches, 1 year guarantee
Men's Sterling Silver Cigar Cutters
Men's Sterling Silver Pocket Knives
Gold Filled Childs' Bracelets
Large Size Cameo Pins
½ doz. Rogers' 1881 Teaspoons
Men's Gold Filled Vest Chains
Gold Filled Link Buttons, Crescents, Bars and Wreath Pins
Waterbury Alarm Clocks
Gold Filled Watch Pins
Supreme Quality Pearl Necklaces
Rogers' Silver Cold Meat Fork
Rogers' Silver Gravy Ladle
Copper Ash Receiver and Cigar Cutter
Solid Gold Child's Rings some with genuine diamond chips
Gold Filled Scarf Pins
Comb, Brush and Mirror

Tempting Values in Hosiery and Underwear

Dependable grades and good weights, now at lower-than-ever prices. Economy urges you to get a good supply.

Kayser's Silk Hose, reg. $1.50; clearance price.... **1.15**

Regular 19c quality Burson fashion Hose **15c**

Small lot of plain and fancy hosiery in different colors; regularly up to 50c..... **15c**

Misses' Hose in pink and blue; reg. price 15c; now.. **10c**

Ladies' fleece lined Vests and Pants; extra value.... **23c**

Regular 50c quality Shirts and Drawers for boys..... **39c**

Ribbed Sleeping Garments, regularly up to 50c..... **39c**

Ladies' Union Suits, $1.00 and $1.49 value; for clearance **79c**

"Metric" Shirts

Sacrificed for Quick Clearance.

Sacrificed for quick clearance.

$1.50 Shirts, now **$1.19**

$2.00 Shirts, now **$1.59**

$2.50 Shirts, now **$1.90**

$3.00 Shirts, now **$2.30**

$5.00 Silk Shirts, now. **$3.85**

Men's Duo Lastic Interlock Rib Union Suits, in broke usizes; reg. price $1.50, now. **98c**

Regular 50c all Silk Ties Or 3 for $1.00. **35c**

Regular 25c Silk Plaited Hose in all sizes **21c**

More For Your Money at

Tepper's

PLAINFIELD —NEW JERSEY—

OSCAR HARRISON DIES AT DUNELLEN

Well Known Resident Succumbs to Tuberculosis After 11 Months.

Oscar Harrison, aged 47 years, and one of the best known residents of Dunellen, died at 6 o'clock last night at his residence, 515 Fronut street, Dunellen. He had been ill for eleven months of tuberculosis that started from a cold contracted during last winter.

Mr. Harrison has been at his home since January 1, when he returned from Bonnie Burn sanitarium. It was not noted that he was growing worse, but last night he called to his wife, asking her to raise him in the bed. While her arms were around him performing his last request he died.

Harrison spent sometime in a sanitarium in Whitehaven, Pa., last summer but did not improve and came home. Last fall, through assistance of the Board of Freeholders and a committee from the Dunellen Common Council, he was sent to Bonnie Burn, but stayed only a short time. He said that he could not improve there and that he lost seven pounds in the short time he was a patient. He returned home New Year's Eve and admitted then that he had come back to his family to die.

He was the son of the late Mr. and Mrs. Daniel Harrison, and was born in Hunterdon county. Thirty years ago he married Miss Elizabeth Rutledge, the daughter of Thomas Rutlege, of 83 Franklin place, Plainfield. They came to Dunellen to live nine years ago. Mr. Harrison was formerly a foreman of a crew of iron workers on the Pennsylvania Railroad, late a fireman at Young's Greenhouse, and then a watchman at Lincoln. He gave up the last named position when his failing health made it impossible for him to work.

He is survived by a wife and three small children, Irma, Walter and Margaret; two brothers, Firman, of Easton, Pa., and Frank, of Finchville. Funeral services will be held from the residence at 2 o'clock Monday afternoon, the Rev. Ramsey, pastor of the First M. E. church, officiating. Mr. Harrison was a member of the P. O. S. of A.

DINE PRESIDENT AND BRIDE IN SIMPLE STYLE

Washington, Jan. 14.—The dinner to be tendered tonight to President and Mrs. Wilson by Vice-President and Mrs. Thomas H. Marshall will set the pace of simplicity which will characterize the dinners to Mr. Wilson and his bride. Like President Roosevelt, Mr. Wilson is fond only of small dinner parties, and with but few exceptions the eleven dinner parties to be given in honor of himself and bride by members of his executive family will be limited, numbering scarcely more than a round dozen guests. The decorations will be simple, in deference to the President's taste.

Secretary and Mrs. Lansing will entertain President and Mrs. Wilson next Tuesday evening. Then follow in order the dinners of Secretary and Mrs. McAdoo, Secretary and Mrs. Garrison, Attorney-General and Mrs. Gregory, Postmaster-General and Mrs. Burleson, Secretary and Mrs. Daniels, Secretary and Mrs. Redfield and Secretary and Mrs. William B. Wilson.

SERVICES AT WATCHUNG.

Special services will be held in the Wilson Memorial church, Watchung, Sunday night, when a Y. M. C. A. gospel team from Princeton Seminary will be in charge. There will be a song service at 7:45 o'clock. Mr. Hardy, an evangelistic singer, will have charge of the music.

—Advertise in the Daily Press.

FOREIGN DEVILS.

The Answer a Chinese Official Gave a British Consul.

In his book "Home Life In China" Isaac Taylor Headland gives an account of the Chinese superstitions regarding the foreigner, one of which has resulted in their calling him Kueitzu, or "devil." A very amusing story, says he, is told of a red haired, red whiskered, blue eyed British consul at Canton who was, as are most of the British officials, of an investigative disposition and was anxious to know why it was that the Chinese call us of the west "foreign devils." Now be it understood that the Chinese idea of a demon is that he is a red haired, red bearded, blue eyed being who quails at nothing that comes in his way. One day when a Chinese official was calling on the consul the latter asked him:

"Why is it that the Chinese call us devils?"

The official at first hesitated, but, being pressed, he finally said, "I do not care to tell you."

"But I should take it as a great favor if you would tell me. I am very anxious to know."

"I cannot tell you," said the official.

"Why not?" asked the consul.

"Because you would be angry if I told you."

"By no means. I would not be so unreasonable as to ask you a question and then be offended because you answered it. On the other hand, I should be greatly obliged to you."

Being thus pressed until he was unable to refuse, the official finally eyed the consul from head to foot and said slowly and reluctantly, "Well, it is because you look like devils."

This natural superstition of the people was taken hold of by the Boxers in 1900 and circulated still more widely by all kinds of placards, both in prose and verse. I have one before me in verse, a part of which, translated, read as follows:

The devils are not human beings like you.
If you doubt what I say
You may see any day
That the eyes of the [illegible] color are blue.

WEIGH THEIR HATS.

A Fad of Fussy Men Who Are Cranks In the Matter of Headwear.

In the back part of a Broadway hatter's store there is a pair of scales that are used only in the case of particular demands by particular customers. As a general thing you don't look for scales in a hatter's, and the proprietor explained his reason for having them in this way:

"You will often find very fussy men when it comes to buying a hat. With them the weight of headgear is of prime importance. An ounce more or less gives them the fidgets when they have made a rule of life to wear only such and such weights on their heads. So I keep the scales to convince them. It is well that I do. It has settled many an argument with a grouch and sold me many a hat.

"You may call them queer for wanting the exact weight they call for or within and not over that weight; but, come to think it over, they are not any queerer than the men who rush in here at the beginning of summer demanding summer headgear because they simply can't endure their heavy winter hats any longer.

"Well, they buy a straw and go away perfectly satisfied they are prepared for summer heat. And the hat they buy? Why, by actual weight on these very scales it often weighs two to four ounces more than the winter hat they have been wearing. One of our good customers has regularly shifted from a twelve ounce winter slouch to a fifteen ounce summer straw and has been happy in the change."

It is a fact, however, that thousands of men know the truth of what the Broadway hatter says, but still buy heavy straws.—New York Sun.

Babies In Samoa.

Samoan babies can give points to Europeans apparently. According to A. S. Middleton in "Sailor and Beachcomber," they are much prettier and very intelligent. Moreover:

They can swim at three months old, talk, run and sing at a year old, and if a Samoan had a child that sucked a dummy (presumably a comforter) at six years old and wailed driveling along in its pram at an advanced age, as the children of the wealthy class of England do, they would look upon it as a great curio and smother it for shame on the first starless night.

John Bull.

The nickname John Bull is said to have appeared first in a satire by Dr. John Arbuthnot called "Law Is a Bottomless Pit; or, the History of John Bull," published in 1721. Washington Irving mentions the typical figure as a "sturdy, corpulent, old fellow with a red waistcoat, leather breeches and short, oaken cudgel. Many Napoleonic caricatures show John Bull represented in this way

Mother Love.

"Mother machree," he said, "'tis worn and torn your heart is for love of us all."

"Jerome aviek," I said to that, "'tis worn and torn the hearts of mothers were before me and will be again. God help their children if they're not."—From "Mother Machree," by James B. Connolly, in Scribner's.

Height of Annoyance.

"I'm mad at my wife. To anger her I shall flirt with some other woman."

"If you want to make her absolutely furious ask some other woman to sew on a button for you."—Kansas City Journal.

—People who board are nearly all newspaper readers. And there are times when the classified ads. have a very special interest for them.

There is no excuse for your not knowing whether you get good milk or not.

The Board of Health makes regular reports on the seventeen kinds sold in Plainfield.

These reports show Wood Brook milk to be the purest and most wholesome.

Parents, the use of Wood Brook milk is health insurance.

WOOD BROOK FARMS.
Plainfield, N. J.
'Phone No. Metuchen 179.

PRESIDENT'S WAR POLICY APPROVED

Miss Richards Praises Chief Executive in Keeping Nation Out of Conflict.

"WATCHFUL WAITING"

Speaker Believes the People Will Be Grateful to Those Who Are Preventing Country from Going to War—The Mexican Situation.

"We throw all right to the winds if we become belligerents," declared Miss Janet E. Richards in the first of her 1916 "Current Events" lectures given in the Hartridge Auditorium yesterday afternoon. The large hall held a capacity audience of women who heartily applauded the speaker when she warmly congratulated President Wilson on his policy of keeping America out of war just as long as it was w[illegible] able to do so. "We have more rights as neutrals than we ever would were we embroiled in the present conflict." During her talk she dwelt briefly on the recent splendid speech delivered by Ex-Senator Root, of New York, in Washington, when he contended that at the conclusion of this war some definite policy must be arrived at whereby countries the world over will first and foremost safe-guard mutual civilization and the rights of non-combatants and oppose the barbarity of war.

"Although there are many Americans today who most strenuously condemn the 'Watchful Policy' of President Wilson," said Miss Richards, "and declare the present administration a spineless one, there will be many in days to come who will look back with intense gratitude to the people who patiently waited and watched and prevented us from being thrown into a war which would mean a blight on our country."

Continuing her talk, Miss Richards dwelt in turn on the present troublesome outlook in Mexico, where, it is said, that some actually welcome interference from the United States in order to over-throw the Carranza government; the sinking of the Ancona, the Persia and the recent conscription bill in England.

DAMAGING TO MRS. MOHR.

Providence, Jan. 14.—Police Commissioner Benjamin P. Moulton proved an important witness against Mrs. Elizabeth F. Mohr at her trial for murder of her husband today. He corroborated the statement of Chief Inspector O'Neill giving details of the admissions of the two negroes who said they had been hired by Mrs. H. Mohr to commit the crime.

PIONEERS ELECT MEMBERS.

The Boy Pioneers held their weekly meeting in the parlors of the Crescent Avenue church yesterday afternoon, there being a large attendance of members. Four new members were elected. Most of the afternoon was spent playing games. A general invitation is extended to all boys interested to become identified with the organization.

UNION PRAYER SERVICES.

Rev. J. Y. Broek, of Trinity Reformed church, spoke at the union week of prayer service held at the First M. E. church, last night. There was a large attendance and increased interest was evidenced. Tonight's service will be held at Trinity Reformed church, when Rev. Dr. Philip B. Strong will speak.

BOOST WEEKS FOR PRESIDENT.

Washington, Jan. 14.—Senator Gallinger, of New Haven, issued a statement today announcing that he would support Senator Weeks, of Mass., for the Republican Presidential nomination. He said the New Hampshire delegation at the convention also would support weeks.

CIVIC ASS'N SMOKER.

The West End Civic Association will give its annual "smoker" and entertainment, Thursday night, January 27, in Coward's Hall. An elaborate program is being prepared for the occasion.

CHURCH RECEPTION TONIGHT.

The members of the Park Avenue Baptist church will give a reception tonight to Rev. Dr. and Mrs. Birney S. Hudson. All members of the church and congregation are invited.

NEW U. S. COAST GUNS TO BE MOUNTED ON MOBILE PLATFORMS

Sixteen Inch Cannon Will Sink Dreadnaught Fleet at the Horizon.

Can Be Hurried From Point to Point In Case of Attack by Foreign Foe.

A PLAN to revolutionize the coast defense fortifications of the United States is now being considered by government experts in a series of conferences. The discussion includes a plan to abolish concrete emplacements for the huge defense guns. It is proposed to mount these upon mobile platforms.

Only guns of the largest caliber—sixteen inch—of the highest velocity, are being considered.

The use of caterpillar wheels for moving these great guns within limited areas is but a minor part of the general plan.

The experts are now working out details by which these guns may be moved from point to point along the entire seacoast. It is provided that they be assembled in batteries of six at the most likely point of attack at the time of alarm. Under the plans suggested the guns can be moved from their fort stations to points where needed with amazing speed.

The discussion has proceeded to the stage of drafting plans for sectional railways to be laid down within a few hours to transport these monsters across country, from one trunk railway to another.

The plan calls for co-operation by all of the principal railroads along the Atlantic seaboard. These corporations are to be asked for data at the earliest moment to show what reconstruction and strengthening of bridges are necessary to make safe and sure the safe and rapid movement of these great cannon.

The twelve and fourteen inch batteries which now defend the coast harbors will not be disturbed. They are relied upon in this discussion as the support for the huge traveling batteries.

Power of Big Guns.

The sixteen inch gun now at Sandy Hook proving grounds, the only one owned by the United States, is fifteen years old. It is obsolete and has no further consideration in this story.

The sixteen inch guns which it is proposed to mount as movable batteries are to be new and modern guns. They are not "sixteen inch" guns to the army. Artillery officers call them "thirty-fives."

They propel a charge which, if squarely placed, will sink the largest dreadnaught at the edge of the horizon. The shell will strike the dreadnaught while traveling at nearly 3,000 feet per second. The charge, weighing 2,500 pounds, is guaranteed by the experts to be a much higher explosive than guncotton.

The fourteen inch guns along our coast fire a 1,600 pound projectile at the rate of 2,250 feet per second. They have a maximum range of 18,000 yards—ten miles—and, theoretically, will pierce 11.2 armor plate at 15,000 yards.

The maximum range of the new "thirty-fives" could only be reached by firing the gun at an angle of forty-five degrees. In actual service the gun is rarely elevated over twenty degrees. The lower the elevation the greater the velocity, and the area of damage increases in ratio.

Ordnance experts have argued that the most effective firing of the new "thirty-fives" is at that range which will keep the enemy navy where his observation of his own fire is impossible. The maximum range will not be considered as material in such firing. The limit of the horizon, governed by the conditions of each occasion, will determine.

For purposes of perforation of armor of the enemy the range will be much increased over the firing for "racking" explosive effect. The twelve inch gun will perforate armor plate at 9,000 yards, the modern fourteen inch gun at 15,000 yards and the sixteen inch gun at 18,000 yards.

To Hold Off Dreadnaughts.

The council has produced advocates of both methods of defensive firing. The new "35's" are to be equipped for both armor piercing and contact shells. If conditions do not warrant the continuation of one defense the other may be alternated or entirely substituted.

The discussion now in progress has developed the fact that man has not built and cannot build a rigid land fortification that will withstand rapid fire broadsides of an enemy fleet using ten six-inch guns at a broadside at a range of 6,000 to 7,000 yards.

Once the enemy gets "in underneath" the big caliber guns the fortification is doomed.

This developed the idea for the movable "35's." It is proved by calculations that an enemy squadron of superdreadnaughts armed with 15.5 guns of the Queen Elizabeth class could be held at bay by batteries of "35's."

The ordnance experts show to a certainty that the enemy must sacrifice at least one superdreadnaught before it can arrive within effective range of a fortification protected by "35's." The moment that an enemy ship shows on the horizon it can be "plotted" as a target by the "35's." And the sole effectiveness of the reply by the enemy must be based upon locating and disabling the concealed monster.

It has been revealed that the United States government has little official data of the results achieved by the European armies now in conflict. United States observers came home almost empty handed. A few were allowed to mingle with the German and Austrian troops for a few months, but they were kept away from all that was worth while.

Information Withheld.

Only on the western front were they received with even simulated welcome by the allies. They met a lot of officers. But they did not learn anything. Information which they considered pertinent was withheld.

For instance, the United States army has not been able to ascertain many facts about the results of the fire between the allied navy and the Turkish forts at the Dardanelles. The accomplishments of the 15.5 inch guns on the Queen Elizabeth in her attempt to silence the straits fortification are in England's sealed book.

The United States experts were not even able to get an accurate line upon the North sea battle between the British Lion and Tiger and German cruisers in which the Bluecher was sunk.

The Lion and Tiger used 15.5 inch guns. That the United States knows. The British reports, if true, show that hits were registered when the ships were fighting 17,000 yards apart, or below the horizon.

United States authorities do not believe hits were registered at that distance. They learned "somewhere in France" that wireless communication between the seaplanes and the British battleships in that engagement proved impracticable. The seaplanes established a perfunctory communication by use of smoke bombs and other signals only.

The United States army experts marveled at the quick destruction of the fortifications at Namur and Liege. They knew that the Germans were taking credit from the Austrians, for it was the Austrian Skoda howitzers that did the work.

But the marveling of our experts turned to astonishment when they found that these same howitzers failed to accomplish in six weeks on the Russian front what had been done in two days in Belgium. Marshal von Hindenburg reported one battery as "destroyed" seventeen times.

By expensive and diligent inquiry the United States army officers finally found the answer in a sand pile.

Sand Proves a Defense.

The forts of Belgium, originally built to give battle to six inch guns, quickly learned that rock and concrete would not withstand high explosives fired from beyond their range.

The Russians, profiting by the lesson, built parapets of sand bags high in front of their batteries. Then hundreds of men shoveled loose sand squarely in front of the parapet.

The United States learned that the battery which von Hindenburg sixteen times "destroyed" was actually buried in sand that number of times. But it was always dug out and moved to another place, where a similar sand pile had been prepared.

The 42 centimeter shells would not explode in a sand pile. Many sand piles are now sheltering our coast defenses.

The United States has learned from the European war that the turret is a protection needed only against indirect fire. It is now being utilized in an entirely new manner by our coast defenders. But the secret is buried and will not come out unless we are engaged by an enemy. Whether it has reached its new perfection in our continental or insular defenses is a closely guarded secret.

Where the enemy's artillery is successfully concealed, the United States arbiters have determined that turret protection is absolutely required. It may be decided, as the result of the conferences now proceeding, to protect several of our largest batteries in this manner.

The insular coast defenses of the United States are declared to be in very good condition. Equipped with the most modern ideas, the Panama canal may be considered adequately protected. The work in the Philippines and at Honolulu is progressing satisfactorily to the ordnance experts.

The construction of the proposed movable "35's" is extremely costly. The details are being worked out in shape that can be presented to the American public. The carriage costs half as much as the gun itself. But the wide radius of operation thus provided is regarded as amply justifying the expense.

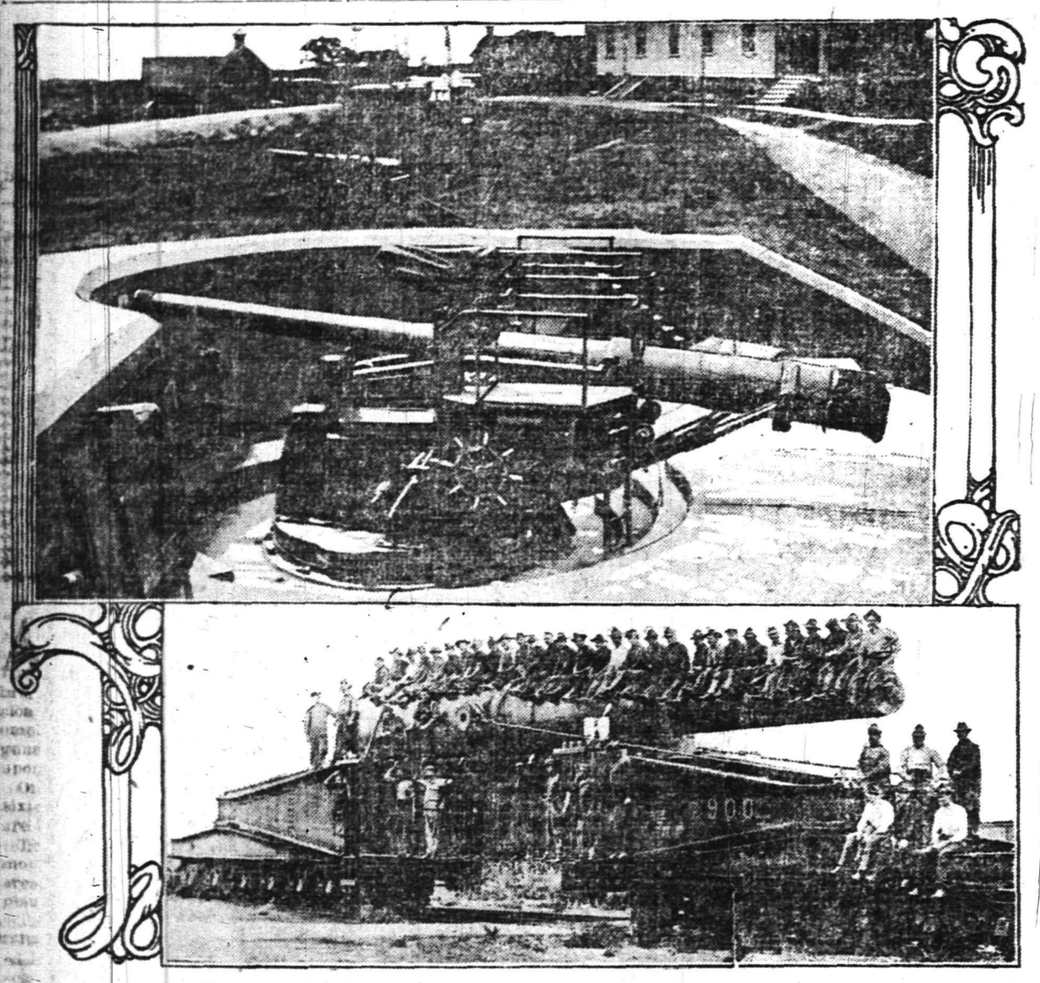

Photos by American Press-Association.

SIXTEEN INCH COAST DEFENSE GUN (BELOW) AND TYPE OF STEEL PLATFORM.

JANUARY CLEARING SALE

Big Reductions on Women's Coats

Now Is the Time to Buy That Winter Coat

JANUARY CLEARING SALE

There's plenty of cold weather ahead of us yet, and even if you don't need a coat now, it will more than pay you to buy it for next winter's use. All the "Salts" Coats advertised are lined throughout with guaranteed satin lining, and also have interlining. For easy selection we have grouped our entire stock in three lots at the following prices:

LOT NO. 1 AT 5.00
Values $7.50 to $15.00.
Consisting of plain and fancy cloths and rough mixtures, in black and colors.

LOT NO. 2 AT 10.00
Values $15.00 to $20.00.
"Salts" Astrachans, plain and fancy cloths and mixtures, in black and colors.

LOT NO. 3 AT 15.00
Values $20.00 to $30.00.
Genuine "Salts" Arabian lamb, plush, baby lamb, Furtex and Kurltex.

SALE OF BOYS' SUITS.
In plain and fancy mixed cloths and corduroy; Oliver Twist and Norfolk styles; sizes 2 to 7 years; values up to $3.98; sale price 1.98

WOMEN'S SHOES AT 2.49
Regular Price $4.00.
Gypsy Cut Velvet Button Shoes, with leather Louis heels, the newest and most popular shoe this season; this price is for Saturday only and is a big shoe bargain.

SALE OF BLANKETS.
Heavy white wool Blankets with pink and blue borders; sizes 60x80 and 66x80; regular $5 blankets; specially priced at.... 3.98

A MOP AND CEDAR OIL COMBINATION FOR.... 1.50
Instead of $2.50.

This includes a regular $1.50 Cedar Oil Mop, self feeding, and a $1 quart can of Cedar Oil. These mops are triangle in shape and get in all the corners.

SALE OF MACKINAW COATS.
Coats suitable for boys and girls, strictly all wool in all the latest plaids and color combinations; would be a big bargain at $5.00; sale price 3.95

BOYS' COATS AT 4.50
Regular Price $6.00 to $10.00.
Consisting of all wool chinchillas, kerseys, also plain and fancy mixed cloths; all splendidly lined and tailored. Now's the time to buy the boy a coat.

January Sale **Woodhull & Martin Co.** January Sale

Men's Boots

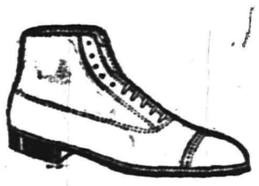

What you have been looking for is the right color mahogany boot. You have seen them at $6.00 and $7.00. Come around on the avenue and give our's the once over at

4.50 and 5.00

A. K. Willett
107 PARK AVE
"Oldest Shoe House in Town"

Rothberg's Suits and Overcoats for Men
$15 $18 $20

You can find the self-same prices in many shops, but they don't mean just what they mean at Rothberg's.

Practically all novels are published at the same price, BUT THAT DOES NOT MAKE ALL NOVELS ALIKE.

You can get orchestra seats for the best plays at $4 a pair, BUT THEY'RE NOT ALL WORTH IT.

All of which is to show that it's a good thing to look for your information BEYOND THE PRICE TICKET.

The tailoring in these popular priced suits and overcoats is out of all competitive reckoning.

Open evenings.

Rothberg's
Stylish Reliable
Stein-Bloch Smart Clothes
206 W. Front St.

B. Altman & Co.

An Extraordinary Sale of Choice Dress Silks

for to-morrow (Saturday) will comprise 15,000 yards of 40-inch Suede-finish Satin at $1.65 per yard

Included are twenty fashionable shades, as well as white, ivory and black.

Owing to the increased cost of raw silk and the scarcity of fast dyes this Sale offers an exceptional purchasing opportunity.

Fifth Avenue - Madison Avenue
34th and 35th Streets New York

Entire Fur Stock
MUST BE SOLD
at Sacrifice Prices

Every fur piece in stock is offered at a tremendous cut from former selling price. We still have an enormous quantity of the finest furs, including beautiful Skunk Sets, Natural Fox, Red and Gray, Black Fox Sets, Real Mink and Lynx Muffs, Neckpieces, etc.

You can buy now at practically your own price.

VERY SPECIAL—BEAUTIFUL BLACK SABLE SETS with latest style muff and collar at 11.50

CHARLES KURTZMAN
178 E. Front St.
Dr. Pitts Building

HEADQUARTERS FOR
GIBSON'S
RYE
E. C. WESTCOTT
115 East Front Street.

Your Drug Store

Don't buy drugs at the most convenient place, but select a regular druggist, just as you select your physician.

If you are not familiar with our store and its superior stock—ask your doctor about us.

We want our Drug Store to be Your Drug Store.

If you trade here you may be sure of accuracy, purity, potent drugs, prompt service and right prices.

Schreiner Bros.
Reliable Prescription Druggists
Park Ave. and Second St.
S. & H. GREEN STAMPS.
Highest Purity Drugs
Most Reasonable Charge.

—Going to build? See Saturday's Press.

—Do the available household workers of this city, who read the classified columns of this newspaper, know that you need a good servant?

—If your furnished room is so desirable that it will appeal to the tenant who is looking for "something better," advertise.

The spot-light of full publicity, turned on a store, reveals and places in that full light a store's defects—if it have defects. For example: If high prices prevail, or lines of goods are not kept up to date, the reader of the store advertisements knows it. It follows that advertising "pays" the store that renders real service—and would not pay the other kind of a store.

TRY A PRESS WANT AD

AERIAL ROUTE TO LINK AMERICAS

Dumont Says Flying Machines Are Real Doves of Peace.

$10,000 PRIZE IS OFFERED

Aviator Would Have Express Service Between Two Continents—United States Flier Breaks Record by Attaining Height of 7,000 Feet Under Adverse Conditions.

Alberto Santos-Dumont, the Brazilian aeronaut, enlivened the proceedings of the Pan-American scientific congress the other day by predicting that the aeroplane would be the instrument by which the goal of internationalism would be achieved in the western hemisphere.

The aeroplane would serve as a means of defense for coast patrol, would promote communication and commercial interchange and overcome existing problems of time and space, in his opinion.

"I believe that the aeroplane," he said, "will knit the various states of the hemisphere into an integrally united, co-operating and friendly combination, allied for their own well being in trade and commerce as well as for strength in times of possible war."

In support of the prophecy the Aero Club of America offered a $10,000 pan-American aviation trophy to be competed for annually by representatives of the nations of the western hemisphere.

"All European countries," said Mr. Santos-Dumont, "are old enemies. Here in the new world we should all be friends. We should be able in case of trouble to intimidate any European power contemplating war against any one of us, not by guns—of which we have so few—but by the strength of our union.

Would Annihilate Distance.

"With time and distance annihilated the commercial relations so long deferred will spontaneously develop. We shall have facilities for prompt communication. We shall get into closer contact. We shall become stronger in the bonds of understanding and friendship."

In connection with the offer of the aviation trophy a letter from Alan R. Hawley, president of the Aero Club of America, to the Brazilian ambassador was made public, in which he says:

"We believe with Mr. Santos-Dumont that these aeroplanes of today, which already make it possible to carry a dozen passengers and a ton of useful load at a speed of eighty-five miles an hour, can solve most difficult problems of transportation and that if applied for this purpose as well as for sport in and between the nations of the western hemisphere they will become one of the most effective factors in bringing these nations into closer and most friendly alliance.

"Dispatches from Europe make us realize daily that whereas air craft are the deciding factor and the most effective weapon against submarines, if the nations of the western hemisphere had 10,000 aeroplanes in use for sporting and commercial purposes this continent could be well protected against unpleasant contingencies."

Altitude Record Broken.

Interesting details connected with the recent feat of Lieutenant Saufley, U. S. N., in breaking the altitude record for passenger carrying hydroaeroplanes have also been made public.

Exceptionally bad atmospheric conditions were encountered during the flight, and the wind at times blew at the velocity of seventy miles an hour. At an altitude of 3,500 feet the gusts were so severe that the machine was stalled several times and attacked by downward gusts "sufficient to make the aviator feel light in his seat."

When Lieutenant Saufley," the report says, "had about decided to make a landing the aeroplane suddenly emerged from the disturbed atmosphere into very smooth air. At an altitude of 7,000 feet Lieutenant Saufley maintained a position directly over the battleship North Carolina, which was lying at the dock at the aeronautic station, without changing his course for ten minutes while climbing at a rate of 200 feet a minute.

"While still climbing he began to go astern. It is estimated that he was in a steady wind of about seventy miles per hour. The temperature registered in the aeroplane was 26° F. and at the flying school beach 50 degrees. When the aeroplane returned to the beach after making the altitude there was ice on the carbureter a quarter of an inch thick."

AERO AMBULANCES NOW.

France Has Six Aeroplanes to Care For Wounded Men.

Aeroplanes were used for ambulance work for the first time during the retreat from Servia by the French military mission, says Henri Barbey, war correspondent of the Paris Journal.

The Balkan mission was at Prisrend. There were many helpless persons. It was impossible to carry them on stretchers, but it was determined not to abandon them. The French had six aeroplanes. They had been exposed to rain and snow for two months, but were in working order.

Colonel Fournier placed on these aeroplanes the persons whose condition was most grave and sent them by air to Scutari.

—A good many of the readers of this newspaper are "probable buyers" of your property. Do they know that it's for sale?

GRIPPE

When you awake at 4 a. m., with whiskers on your tongue,
And fancy an apartment house is sitting on each lung,
When you continuously sneeze, excepting when you cough,
And at your throat you feel a clutch that you cannot shake off,
When grinning germs sit around in squads to wait their turn to swat you,
It's got you.

You may have taken ice cold baths what time the lark arises,
You may have done quite everything Woods Hutchinson advises;
You may have cut out drinks and smokes, plum pudding and mince pie,
And walked a good eight miles a day beneath the open sky,
But your hygiene was all in vain, all your preparedness failed you.
It nailed you.

Cheer up, it only lasts a week; you really shouldn't mind it.
'Twill pass in time and probably leave something worse behind it.
But in this curious old world that we are living in
Man's greatest need, outside of cash, is mental discipline.
So lie there, while each hour the pain that racks your soul grows rougher,
And suffer.

—James J. Montague in New York American.

HOW A LITTLE CHILD WAS SAVED BY GRENADIER GUARDS

Carried Miles and Miles on Backs of Retreating Troops.

During the retreat of the British army after the battle of Mons many heartrending scenes were witnessed along the roads in the endeavor of the civilian population, mostly women and children, to keep up with and remain under the protection of the British columns.

The aged, the infirm, invalids and toddling children—all were on the roads. Driven by fear, famished and without food, their feet blistered and swollen, they tramped onward, ever onward, until in many cases human endurance could stand the strain no longer, and they sank exhausted by the roadside.

Many are the stories of lifts given on baggage wagons and of rations being sacrificed by generous soldiers to the starving refugees. Among these the story of the Grenadier guards' reservist is one of the prettiest. A little tot of six, adrift in the welter of this human tide of suffering, had been bravely plodding along beside the regiment. Though her shoes were worn through, her feet cut and bleeding, she toddled on until she, too, came to the end of her strength and could do no more. In the words of the sergeant:

"I couldn't bear to think of the little lass being left behind; she just reminded me of one of my own over yonder."

Despite the ninety pounds of kit and the days and nights of marching, the grenadier lifted the little maid on his arm and carried her along. After six miles the extra burden was too much even for his endurance, and, as he said, he "had either to put her down or fall out." Unwilling to leave the little one behind, he passed her over to his chum, who also carried her a few miles, in turn passing her on to another. By these means the entire company carried the little girl to the limits of the march south, almost to the gates of Paris. When the tide was at ebb and the British forces, with their French comrades, were about to turn and close at last upon their antagonists she was relinquished to the care of some good nuns.

One would like to know what became of this little piece of flotsam saved from the maelstrom of war—whether she was restored to her parents or if there were any parents to welcome her. In any case she will probably always retain a deep and lasting impression of the heroic kindliness of the British grenadiers.

BLINDNESS NO AFFLICTION.

"A Handicap Which Can Be Overcome," Says British Soldier.

Visitors to the Blinded Soldiers and Sailors' hotel, St. Dunstan's, Regent's park, see squads of sturdy men in spotless white ducks and vests leading the new life. They may be giving an exhibition of physical drill before an amazed audience of their relations and friends interested in the work of the hotel.

Blinded in battle, these late soldiers—many of them youths of nineteen and twenty—have been taught to be the cheeriest men in the kingdom instead of being cast adrift in helplessness and misery, a burden to themselves and their kindred.

"I used to think blindness was an affliction," said one of the men. "Take it from me, that's all nonsense. Blindness is just a handicap which can be overcome. A blind soldier comes here, and in a few weeks the handicap is removed and he can give points to the sighted. St. Dunstan's is an eye opener!"

BUY 1,500 MILES OF PIPE.

Allies to Use It to Bring Water to Camps In Egypt.

Fifteen hundred miles of iron piping to be used by the allies for water distribution to their camps in Egypt has left Baltimore for Alexandria. The British steamers Shadwell and Oceana carry the shipment, which is said to be the largest of its kind ever sent out of the United States.

Outside the three mile limit the two steamers were met by a convoy of allied warships big enough, it was said, to put beyond possibility any disaster to the cargo.

The shipment is said to be worth $750,000.

—Among the readers of this newspaper's classified columns are possible buyers for any desirable real estate in this city.

We Give and Redeem Surety Coupons

HAHNE & CO.

NEWARK

We Give and Redeem Surety Coupons

Reasons Why Thousands Will Shop at Hahne's Saturday

These Coats for Women, formerly up to $12.50, while they last, will be $5

$14.50

WOMEN fortunate enough to secure one of these coats Saturday in the Hahne clearance of garments will be more than glad of their purchase. The coats are in kersey, pebble cheviots, zibeline and mixtures—collars are fur and plush trimmed. Some of the coats are lined to the waist. Colors are navy, blue, black, plaids and checks—sizes 34 to 42—formerly up to $12.50. Saturday these up to $12.50 coats for $5.00

Women's Coats, Formerly up to $27.50, at $14.50

Another of the unusual values at Hahne's Saturday will be women's dressy coats of plush, corduroy, cheviots, wool plush, double-faced blanket cloth—some are fur trimmed, lined throughout and warmly interlined—all colors and all sizes—formerly to $27.50, for .....

Women's Attractive New Spring Dress Models—Extra Values for $12.50

You who wish to see what some of the new spring modes are like will wish to see these advance spring modes. They are in chiffon, taffeta, crepe meteor, charmeuse and serges. There's a number of pretty models to select from; colors are receda green, Galt blue, pearl gray, rose, navy blue and black; all sizes, 34 to 44—specially priced at $12.50

Clearance Women's Suits Formerly up to $19.75, at $8.50

Remarkable values as you will agree when you see them—trimmed with braid, velvet and buttons—materials are gabardines, cheviots, men's new serge and poplins—they are peau de cygne and satin lined and warmly interlined—have full flare skirt—colors are African brown, Russian green, navy blue or black—sizes 34 to 42—formerly $19.75, marked for clearance at.....

Women's Suits Formerly $29.50 for $15

Women's Dressy Suits, some fur trimmed, others trimmed with braid, velvet and buttons—a number of smart models to select from—materials are velvets, corduroy, gabardine, whipcord and men's wear serge; peau de cygne lined and interlined—all sizes; a wide range of colors—formerly $29.50, special for.....

$7.98 Separate Skirts Will Sell For $5

Separate Skirts, in the most up-to-date models, of men's wear serge, poplin, gabardine, taffeta, checks and mixtures; all size waist and lengths; formerly $7.98; will be special for .....

Hahne's—Second Floor

Special Purchase of Misses' Coats $12.50

Excellent $20 Values for . .

This fortunate purchase brings you these effective styles in Misses' Coats at a saving of $7.50.

Materials are fine, soft zibeline, English mixtures, wide wale corduroy and pebble cheviots—all the coats have fur trimmed collars and are made in belted or flare effects—three-quarter or full lined. Sizes are 14, 16 and 18. $20.00 values on sale Saturday for $12.50.

Misses' Middy Blouses Usual Price $1 to $1.50 . . 79c

A special purchase brings you misses middy blouses in new, very attractive belted mdels; 10 styles in all, high or low neck, for school and outdoor wear—solid colors and combinations of colors—usual price would be $1.00 to $1.50—Saturday at 79c.

Hahne's—Second Floor

Smart Shoes For Women in a Clearance at $2.95

Were Formerly $3.50 to $6.00

Even among the newest stock there are no smarter styles than some of the shoes included in this collection. Many of them, indeed, ARE fresh, new stock, thrown in to better the size range.

Choice of White Buckskin Lace Shoes, with Russia calf trimmings, also coltskin trimmings, with covered Cuban Louis heels and diamond tips; Patent Colt Lace and Button, with fawn cloth and buckskin uppers, also mat kid uppers; gunmetal shoes in lace and button, some with rubber heels. Usually $3.50 to $6.00, special... 2.95

Hahne's—Second Floor

Dainty Neckwear Averaging Close to 1/2

Very unusual choice in a special purchase of sample Neckwear, as well as in other groups from which it is possible to make especially pleasing selections.

Neckwear Worth 25c at 15c

This is the sample purchase of pretty Neckwear, including swiss and organdie, embroidered sailor and Dutch collars; also some plain organdie vestees with high neck. Underpriced at 15c

Usual 50c Neckwear at 29c

Oriental Lace Vestees with plaited standing collar, in white only..... 29c

Usual 50c Collars & Sets at 25c

Organdie and swiss embroidered sailor and Dutch collars; also fancy collars with plaited backs and some embroidered dress sets; special at 25c

Dainty Fichus at 50c

White and ecru net Fichus trimmed with oriental lace edge..... 50c

Usual $1.00 Guimpes at 50c

High neck guimpes with long sleeve and shadow lace front, in white and ecru; special at 50c

Veilings at 25c Yard

Fancy and plain mesh Veiling, with chenille dotted border..... 25c

Auto Veils at $1.00

Chiffon Auto Veils, with hemstitched border, 1½ yards long, 1 yard wide. In all wanted shades 1.00

Hahne's—Main Floor

Candies

Home-made Delicious Milk Chocolate Coated Black Walnut Whipped Creams, usually 39c a lb., for..... 29c

Brewster's Broken Milk Chocolate, usually 40c a lb. for..... 29c

Hahne's—Main Floor

Buyers Are Found by Advertising—Because They Are Opportunity-Hunters!

If you have something to sell—real estate, personal property of any sort—there's a buyer for it. You don't know who he is, or where he is. You'd be helpless in trying to locate him—but for the fact that he is trying to locate you!

For buyers are opportunity-seekers. And they have learned that the Plainfield Daily Press classified columns are 'the Happy Hunting Grounds' for opportunities. Thus, when your "ad" starts upon its quest it meets the man for whom it was written—also upon his quest. And that's how "results" follow classified advertising.

COAL

Egg, Stove, Nut

$6.75 Per Ton Pea $5.25

30c discount for Spot Cash

A charge of 25c extra for carrying coal

Hay, Grain and Feed

CONSUMERS COAL CO.

Tel. 66 225 Madison Ave.

w-s-tf

WE do not take this space to tell you how cheaply we print. We do not want that kind of printing.

The kind of printing we do, however, cannot be bought for less, anywhere.

Do you see the difference?

Plainfield Press Co.

105 NORTH AVE. 'PHONE 1300

Local Sports In Entirety
General News In Brevity

Daily Press Sport News

Edited By H. S. Sharkey

Serving Its Twenty-ninth Year. PLAINFIELD, NEW JERSEY, FRIDAY, JANUARY 14, 1916. Sports Dept. Tel. 1300—Extension 3.

SKEETERS ROLL 1052 MARK HERE

Shoot Big in First Game, But Plainfield Elks Win the Match.

LOCALS AVERAGE 932.2

Queen City Bills Now in Seventh Position, Two Games Ahead of Nearest Rivals—Wright Shoots One Count of 255.

ELKS' SENIOR LEAGUE.
Standing of the Teams.

	W.	L.	P.C.	H.S.
Elizabeth	20	7	.741	1011
Newark	17	10	.630	1014
New Brunswick	15	9	.625	1062
Paterson	16	11	.593	1000
Hoboken	16	14	.533	1053
New York	13	14	.481	989
Plainfield	13	17	.433	1015
Jersey City	11	19	.367	1052
Rutherford	11	19	.367	988
Rahway	9	21	.300	974

Schedule.

Monday night—Plainfield at New Brunswick. Newark at Jersey City.

Plainfield Elks, averaging 932.2, took two games from Jersey City here last night.

The Skeeters took the first game with 1052, the highest total of the season on the Watchung avenue drives. The Queen City Antlers had no less than 200 pins to the good in the second game, and finished seven bottles ahead in the rubber.

Wright rocked the wood for a 255 count in the opener, Delahanty following with 222. Vail's 218 and Blatz's 214 were high for the home side.

Plainfield is now seventh, an even two games ahead of Jersey City and Rutherford, and four games in front of Rahway.

The scores:

JERSEY CITY.

Wright	255	139	181
Levy	193	160	179
Delahanty	222	157	162
Mahlenbfock	183	156	180
Murphy	189	183	198
	1052	795	900

PLAINFIELD.

Blatz	192	214	171
Kiely	193	167	209
Causbrook	194	188	178
Vail	145	218	158
Waldorf	192	188	191
	916	975	907

COLUMBUS CLUB HEAD-PIN TOURNAMENT ENDS TONIGHT

The schedule of the Columbus Club five-man head-pin tournament will end this evening, the Blues and Grays rolling the final match. If the Grays win all three games there will be a triple tie for first place.

The Reds and Browns have already finished, each having ten victories, and the Grays are the only other team that can tie them. If the Grays fail to win all three games tonight, the roll-off for the first honors will be between the Reds and Browns.

WESTERN GOLF ASSOCIATION MEETS IN CHICAGO TOMORROW

Chicago, Jan. 14.—At the meeting tomorrow of the Western Golf Association, in this city, rivals for the 1916 Western Amateur Championship will present their claims for the meet. Three clubs are seeking the meet this year. The Del Monte Golf and Country Club, of Del Monte, Calif.; the Midlothian Club, of Blue Island, Ill., and the Omaha Country Club, of Nebhaska, are the bidders. The place for holding the junior championship will also be set tomorrow.

This city is the meeting place of the golf enthusiasts of the country, this week. The annual gathering of the United States Golf Association is under way today, and the western organization is taking interest in the measures up for discussion, which will affect their organization, if put through.

Skates Sharpened

by machine. The only way to have them done and done right.

George L. Simon

179 North Ave. Opp. Depot.
Bicycles, Tires & Sundries.

THREE ELKS' TEAMS SCORE CLEAN SWEEPS

Paterson, Elizabeth and New York Each Garner Three.

Important games were decided in the Elks' Senior League last night, New Brunswick losing the league leadership by dropping three games at Paterson, Elizabeth regaining first place by taking all from Hoboken, and New York getting three at Rutherford.

New Brunswick at Paterson.

It was an interesting match which was rolled by the New Brunswick and Paterson Elks at Paterson last night. In the first game the home five, with 919, only had an advantage of two pins. In the next game the visitors dropped to 880, while the Patersonians were there for an even $1,000. The last game saw the visitors come back and total 913, but the Silk City pin-knights were equal to the occasion, turning in a total of 944. Anderson tallied 224 and 207 for the home team, and averaged 202.2. Taylor was there for 216. O'Gorman had 233 and Armitage 205. Bastedo led the visitors with 205.

The scores:

NEW BRUNSWICK.

Greenwald	159	171	193
Bastedo	205	171	166
Coyne	182	186	174
Harkins	198	176	193
Burton	173	176	187
	917	880	913

PATERSON.

Hausin	173	193	175
O'Gorman	157	179	233
Anderson	224	207	195
Armitage	180	205	170
Taylor	185	216	171
	919	1000	944

Classy Pinning in Elizabeth.

It was some classy pinning that was done in the Elks' League bowling match in Elizabeth last night, where the home team got three games straight from the Hoboken quintet. The Union county five started with 908 and won by thirty-nine pins. In the next game they advanced to 1003 and were eighty pins ahead. The last game saw a real battle, the home five with 976, having an advantage of only eight pins. Joe Nolte had marks of 234, 219 and 201, averaging 218. Blythe was there for 214 and Maloney had 211. Both Steinbruck and Schneider, of the visiting team, had tallies of 223, and Branda tallied 214.

The scores:

HOBOKEN.

Branda	160	191	214
Schneider	178	169	223
Earle	199	170	189
Miller	170	170	186
Steinbruck	162	223	156
	869	923	968

ELIZABETH.

Nolte	201	234	219
Blythe	183	214	186
Feihl	181	194	191
Maloney	169	191	211
Clauss	174	170	169
	908	1003	976

Triple Win for New York.

Low scores were considerably in evidence in the Elks' League bowling match rolled in New York last night, the home five capturing three games in a row from the Rutherford quintet.

The scores:

Widmeyer	151	146	160
Luening	179	160	162
Smith	186	137	147
A. Walter	156	159	145
Oakes	164	173	192
	836	775	806

NEW YORK.

Thompson	174	193	199
A. Westphal	171	176	186
Wessell	171	190	212
Starr	181	205	136
Johns	171	204	172
	868	968	905

PLAINFIELD A. A. PLAYS AT TABS' COURT THIS EVENING

The Plainfield A. A. basketball team will play the T. A. B. S. quintet in the Tabs' Hall tonight. The Jonesmen's latest achievement was over the Y. M. C. A. five, and as they earned brackets over the St. Joseph's Club in their previous game, the P. A. A. performers will try to make it three straight this evening.

Two Newark bowling teams are scheduled to meet two Paterson teams at the Silk City tonight. The Newark Junior Elks and the Newark Knights of Columbs Leaguers are both slated to appear in Billy Sunday's old hangout. Another K. of C League game will be Paulus Hook at Jersey City.

ONE GAME AT Y. M. C. A.

Only one game is scheduled to be played at the Y. M. C. A. tomorrow night. That will be between the Saurer and First M. E. teams.

KNIGHTS LOSE ALL THREE AT BAYONNE

Bayley Council Also Whitewashed in Knights of Columbus League.

KNIGHTS OF COLUMBUS LEAGUE.
Standing of the Teams.

	W.	L.	PC.	HS.
Paterson	17	7	.708	965
Star of Bethlehem	18	9	.667	954
Newark	9	6	.600	956
Bayonne	17	13	.567	977
Jersey City	14	13	.519	1004
Bayley	13	14	.481	997
Plainfield	12	15	.444	930
Paulus Hook	10	14	.417	996
Ascension	12	18	.400	929
Olive Branch	2	16	.111	854

Schedule.

Tonight—Paulus Hook at Jersey City.

Plainfield K. of C. League bowlers dropped three games at Bayonne last night, and Bayley Council, of Elizabeth, did the same on Star of Bethlehem's alleys in Newark.

The Plainfielders lost the third game by a dozen pins. The bowling of Brown again featured for Bayonne, the lead-off man rolling 227 and 215.

The series at Newark was remarkably close, the second game being decided by 10 pins and the third by 7 sticks.

Because of the illness of several of its bowlers, the Newark team has been forced to postpone indefinitely the match scheduled for tonight at Paterson.

The scores:

PLAINFIELD.

Duffy	129	176	192
Sullivan	151	168	131
Wilson	117	143	146
Howe	166	173	201
Taylor	165	185	194
	728	845	861

BAYONNE.

Brown	227	215	167
Hughes	160	185	168
Chonko	170	178	199
Heiser	191	169	160
Minton	157	142	179
	905	889	873

BAYLEY.

Sable	184	171	206
Griffin	146	177	193
Callahan	172	175	116
Schench	188	150	200
Hassen	165	181	167
	855	854	882

STAR OF BETHLEHEM.

Cribbins	204	169	173
Farrell	192	177	189
Rowe	169	156	166
Connors	189	190	201
Kinney	171	172	160
	925	864	889

COMMUTERS ADD THE BAPTISTS TO LIST

First, Minus Three Regulars, Not in it in a Y. M. C. A. Match.

The Commuters, who are looming as strong contenders for the senior basketball championship of the Y. M. C. A., scored an easy 257 victory over the First Baptist team last night. The losers had only two regulars in their line-up, and although they recorded the first basket, they were never in the running after that.

"Red" Brandt found the hoop for a quartet of goals and a pair of fouls. The two Berts—Trotter and Newmiller—each chucked in a trio of two-timers. Lanky Bunker was high for the losers, with five points.

The score:

FIRST BAPTIST.

	G.	F.	P
Bunker, f	2	1	5
Vail, f	1	0	2
Powers, c	0	0	0
Pierson, g	0	0	0
Kling, g	0	0	0
	3	1	7

COMMUTERS.

	G.	F.	P.
Brandt, f	2	2	6
Trotter, f	3	0	6
Borden, c	0	1	1
Newmiller, g	3	0	6
Debele, g	1	0	2
	9	3	21

Score by periods:

First Baptist	3	4—7
Commuters	14	11—25

Referee, Benny Berse; scorer, Alan Campbell.

GAMES FOR RECREATIONS.

The Recreation Five will play the Tabs on the latter's court tomorrow night. Next Thursday the Recreations will open a three-game series with the Columbus Club team. A game is pending for a week from Tuesday night with Company M, of Somerville, to be played in this city.

FIRST DEFEAT FOR LOCAL COLUMBIANS

Team From Fordham Completely Outclasses Front St. Combination, 23-12.

The Columbus Club basketball team was handed its first defeat of the season last night, a quintet of Fordham University players administering a 23 to 12 drubbing to the locals. The Columbians led by one point at the end of the first half, but with their best player, Al Bryniarski, missing in the second period, were completely outplayed.

The guarding was close, the home side annexing only one field goal. In the second half the New Yorkers passed and shot all around the Knights, who played their men more than the ball. The many fouls committed by the home side gave the visitors plenty of opportunity to tally from the 15-foot line, Densmore missing only two free tosses.

Bryniarski's foul shooting kept the homesters in the running in the first half. He made good on seven attempts out of 11. In the second session the Plainfielders missed nine out of twelve throws.

The game was the first played under the management of John T. Caulfield, the new manager of the club outfit. The score:

COLUMBUS CLUB.

	G.	F.	P
Linke, f	0	2	2
Coyle, f	0	0	0
McAfee, c	1	0	2
Bryniarski, g	0	7	7
Carty, g	0	1	1
Kyle, g	0	0	0
	1	10	12

FORDHAM UNIVERSITY.

	G.	F.	P
Dale, f	0	1	1
McDonough, f	2	0	4
Williams, c	2	1	5
Densmore, g	2	7	11
Lynch, g	1	0	2
Howard, g	0	0	0
	7	9	23

Score by periods:

Columbus Club	7	5—12
Fordham	6	17—23

Referee, Abrams; umpire, McDonough; timer, Bryniarski.

EPISCOPALS SECURE PAIR OF WINS OVER CONGREGATIONALS

WESTFIELD S. S. LEAGUE.
Standing of the Teams.

	W.	L.	P.C.	H.S.
Baptist	24	9	.727	953
Congregational	19	14	.576	939
Holy Trinity	19	14	.576	926
Methodist	14	19	.424	979
Presbyterian	12	21	.364	921
Episcopal	14	25	.359	907

Schedule.

Monday night—Baptist vs. Holy Trinity.

Episcopal pinners of the Westfield Sunday-School League won two games last night from the Congregationals. The latter are now tied for third place.

Kennedy rolled 222; Hegeman, 221 and 209, and Egan 210.

The scores:

EPISCOPAL.

Egan	176	148	210
Lambert	159	180	148
Moody	189	172	189
Keyes	158	158	155
Meyer	145	106	147
	827	764	849

CONGREGATIONAL.

Cowperthwaite	184	144	158
Kennedy	222	191	165
E. Randall	96	173	135
H. Randall	163	177	158
Hegeman	145	209	221
	810	894	837

SEVENTEEN BOYS IN GAME WON BY NAVY BASKETEERS

Seventeen Y. M. C. A. boys took part in a College League game yesterday afternoon, the Navy team downing the Army basketeers, 7 to 3. Bradford made three points, Fullerton, Douglas and Pele each one basket, and Williams a foul.

Those who played on the Army team were Hanson, Pele, Williams, Kellogg, Hannigan, Willett, Townley, Faucett and Canter, while the Army had Wright, Bradford, Currin, Fullerton, Wiggins, Snyder, Clark and Douglas.

ARRANGING SERIES.

Knights of Columbus bowlers of this city and Elizabeth who became acquainted at watering resorts last summer are arranging a home-and-home series between five-man teams.

IMPERIALS CHALLENGE.

The Imperial Bowling Club wants match games with any local teams. Address, Manager Connolly, 179 Somerset street.

—Press want ads. pay.

I.-T. A. C. WINS IN EXTRA PERIOD, 14-13

Netherwood Reformed Church Has Slight Edge on Plainfield Juniors.

The Inner-Triangle Athletic Club, of the Netherwood Reformed church, opened its basketball schedule last night at the Tabs' Hall by defeating the fast-going Plainfield Juniors in an exciting game by the score of 14 to 13.

The score was a tie at the end of the second half. An extra five minutes was to be played, and Paterson, the star of the Grace church choir team last year, dropped in a foul, winning the game. Hansen, for the winners, and McAfee, for the losers, were high score men.

"Scoop" Cartwright, S. Morris and Callora were the star guards of the Triangle five.

The score:

INNER-TRIANGLE A. C.

	G.	F.	P.
Paterson, f	1	1	3
Hansen, f	4	1	9
Scruton, c	1	0	2
Cartwright, g	0	0	0
Callora, g	0	0	0
Morris, g	0	0	0
	6	2	14

PLAINFIELD JUNIORS.

	G.	F.	P.
Blimm, f	2	0	4
McAfee, f	4	1	9
Lunger, c	0	0	0
Markey, g	0	0	0
Lee, g	0	0	0
	6	1	13

Score by periods:

Inner-Triangle	10	4—14
Plainfield Juniors	3	10—13

PLAINFIELD FIVE SCORES SIXTH WIN

Newark Normal School Girls Lose Game on Columbus Club Court.

The "State Six," from the Newark Normal School, suffered their second defeat this year in this city when the strong Plainfield Five ran up a score of 31 to 12 over the visitors. Several weeks ago the Newarkers were defeated by a narrow margin in the Plainfield High School gymnasium, their opponents at that time being the Pegs. Last night's victory is the sixth consecutive one for the homesters, and was probably the best of any of the games scheduled thus far on the West Front street court. Both quintets were about evenly matched, but the slippery condition of the floor handicapped the visitors somewhat.

The feature of the game was the splendid guarding tactics exhibited by the Plainfield Five, the Misses Clara Smith and Bertha Keller allowing the State Six but three goals throughout the thirty minutes of play. The centers had things practically their own way, Miss Theresa McCullough outjumping her opponent nearly every time. Miss Marjorie Burtis, the diminutive forward, drafted from the North Plainfield High School to fill the vacancy of Miss Ida Hummel, played a spectacular all-round game. Beside being a valuable feeder to Miss Helen Hummel, she tallied four goals herself. Miss Helen Hummel was the highest individual scorer of the evening, caging eight field goals and seven fouls. The Misses L. Vernet and A. Petry did the scoring for Newark.

The score:

PLAINFIELD FIVE.

	G.	F.	P
Marjorie Burtis, f	4	0	8
Helen Hummel, f	8	7	23
Mildred McAuliffe, sc	0	0	0
Theresa McCullough, c	0	0	0
Clara Smith, g	0	0	0
Bertha Keller, g	0	0	0
	12	7	31

STATE SIX.

	G.	F.	P
L. Vernet, f	1	6	8
A. Petry, f	2	0	4
E. Kroll, c	0	0	0
M. Cowen, sc	0	0	0
A. Martin, g	0	0	0
H. Deisler, g	0	0	0
J. Staedale, g	0	0	0
	3	6	12

Score by periods:

Plainfield Five	15	16—31
State Six	7	5—12

Referee, Abrams; scorer, Hummel.

CLIMAX SHOOT.

The first 50 birds of the monthly 100-bird event will be shot at tomorrow's regular shoot of the Climax Gun Club. The shelling will start at 2:30 o'clock.

LOG CABIN SHOOT.

Shooting for the Point Cup and a 15-bird duck shoot for the Take Home Cup are the events on the Log Cabin Gun Club's program for tomorrow afternoon.

P. H. S. AND N. P. H. S. GRAPPLE TOMORROW

First Game for Local Court Championship Will Be Started at 2:30.

Spirit is running high at the Plainfield and North Plainfield High Schools on the eve of the first game of the annual series between the two institutions for the basketball championship of the city, and a contest worthy of the name is expected to result in the game at the Plainfield High School. The game will start at 2:30 o'clock.

The referee for tomorrow's contest is practically unknown in local sporting circles. The tenth man on the floor will be Joe Byrnes, of Orange.

The Canadian basketeers had the use of the P. H. S. court for an hour yesterday afternoon, while the Red and Blue quintet is working out on it this afternoon. Townley and Wheelan, the leaders of the teams that will face off when the whistle blows tomorrow, are the only ones that have gone through a championship game before, and with the rest of the men of a really untried calibre in such a game, the outcome is rather hard to predict. Plainfield has the lightest team that has represented the school on the court in years, but that is offset by the speed that has been shown. North Plainfield's five is not very heavy either.

The Red and Blue will vie with the Red and Black tomorrow on the side lines, too, and Monroe O'Donnell, who will lead Plainfield's cheering, and Vincent Lafferty, who will do the same for North Plainfield, have imported some [illegible] for the occasion to make [illegible] time away before the game [illegible] doors will be opened at [illegible] o'clock.

The probable line-up that will [illegible] the floor is as follows:

P. H. S.	N. P. H. S.
Coughlan	Townley
forward	
Dunham	Dawe
forward	
Linke	McDonough
centre	
Wheelan	Kirch
guard	
Peacock	Dills
guard	

LOCAL FANCIER'S WHITE LEGHORNS BIG WINNERS

Entries of W. H. Williams, of Rockview avenue, swept the boards in the big Boston Poultry Show, which closes tonight. His single comb white Leghorns won first and second cock, first, second, fifth and sixth hen, third, fourth, fifth and sixth cockerel, first, fourth and sixth pullet, and captured a special prize for the best display.

CRANFORD WINS.

A Royal Arcanum League series was rolled at Westfield last night, Cranford winning two games from Resolute Council, of Elizabeth.

HOUSE TOURNEY TONIGHT.

A house tournament match between the Ford and Velie teams will be decided at the Elks' Club tonight.

RED MEN vs. CLINKS.

The Red Men and Clinks, of the Westfield Bowling League, will meet on the Theatre alleys this evening.

TOWERING MARKS ON TABS' LANES

Imperals Lose Rubber, 1012 to 1043—Skinner Sets Record of 267.

BIG SCORES APLENTY

George Rohrs Hits 224, 211 and 247 for 227 Average; Skinner Averages 221; Boroughites Take Second Game by Single Pin.

Totals of 1043 and 1012, and individual counts of 267 and 265 featured a great bowling match on the Tabs' alleys last night, between the Abstainers and the Imperials. Bill Skinner, anchor on the Tabs, set a new record for the alleys with a mark of 267 in the second game, and John Connolly stopped only two pins short of that figure in the rubber, which was won by the Tabs, whose only defeat was by a one-pin margin.

George Rohrs rolled 224, 211 and 247 for an average of 227. Skinner averaged 221. The winners averaged 947 and the losers 931.

Seventeen pins separated the two teams in the first game, in which the Tabs rolled 904. Despite Skinner's string of strikes in the second game, the Imperials won by the smallest margin possible. The odd was a real battle, the temperance men, with 1043, finishing 31 sticks to the good. In this game, O'Keefe rolled 208, Scott 205 and Skinner 204, in addition to Rohr's 247, while on the other side Voorhees hit 202, Conover 203, and Connolly hit 265. The last-named had an excellent chance to better the new alley record of 267 made by Skinner in the previous game, but his last ball just whisked past the head-pin.

The scores:

TABS.

Rohrs	224	211	247
O'Keefe	181	163	208
Monahan	155	109	173
Scott	152	144	205
Skinner	192	267	204
	904	894	1043

IMPERIALS.

Gates	188	169	160
Voorhees	201	184	202
Conover	162	176	203
Lewis	175	215	182
Connolly	161	151	265
	887	895	1012

JONES EXPECTS $45,000 PURSE FOR THE BIG BOUT

Kansas City, Mo., Jan. 14.—Jess Willard, heavyweight champion of the world, will confer with his manager, Tom Jones, in this city, next Friday, to play the match between Willard and Frank Moran, which is to be held in New York on March 3. Jones said today that he expected a $45,000 purse.

SOPH GIRLS OF N. P. H. S. VICTORIOUS OVER JUNIORS

The Sophomore girls of North Plainfield High School defeated the Junior girls yesterday, 14 to 8. This was the first meeting of these two teams and keen rivalry was evidenced throughout the entire contest.

Central Bottling Works

Telephone 229. Corner Somerset and Chatham Sts.
HENRY HAURAND, Prop.

Headquarters for High Grade

Beers, Wines, Liquors and Carbonated Beverages

We carry only reliable goods. Goods with a reputation. Goods that we guarantee and recommend.

Try our Leaders—Plainfield Club, (blend); C. B. W. Monogram, (blend); Elkwood Pure Whiskey, (straight); none better made.

We regret to state that we can not deliver goods in Plainfield, but if you consider quality and prices you will find it will pay you to send for them. We call for empty bottles.

WITH THE HOOD OFF in a jiffy we get right to work at repairing your car. Find the bad spot at once and start in to make it right again. Have both the skill and equipment necessary. We are good people to have restore your car's usefulness.

AUTOMOBILES REPAINTED.

MARTIN AUTOMOBILE CO.
304-312 PARK AVE.

ESTABLISHED 1843

W. & J. SLOANE

Floor Coverings—Furniture—Decoration

SPECIAL SALE OF DOMESTIC RUGS

Discontinued Patterns

The Rugs offered in this sale are from our regular stock. The designs are comparatively new, and measure up to our usual high standard of decorative excellence.

BODY BRUSSELS RUGS
8 ft. 3 in. x 10 ft. 6 in.
Reduced from $27.00 to..... $21.75

BODY BRUSSELS RUGS
Size 9 ft. x 12 ft.
Reduced from $29.00 to..... $23.25

SEAMLESS AXMINSTER RUGS
Size 9 ft. x 12 ft.
Reduced from $33.00 to..... $23.50

BEST GRADES OF WILTON RUGS
Size 9 ft. x 12 ft.
Reduced from $65.00 to..... $52.00
Reduced from $52.25 to..... $45.00
Reduced from $45.50 to..... $35.00
Reduced from $41.50 to..... $31.50

Early selections are advisable, as the quantities are necessarily limited

FIFTH AVENUE & 47TH STREET, NEW YORK.

Factory Clearance Sale

A GREAT MONEY-SAVING EVENT

All garments must be sold and we have slashed prices right and left on our entire stock. It is not too late to secure a good selection.

WOMEN'S & MISSES'
COATS AT 2.50, 5.00 & UP

WOMEN'S & MISSES'
SUITS AT 5.00, 7.00 & UP

12.00--Plush Coats--12.00
Formerly Sold From $18 to $22.00.

DRESSES MUST GO
Every dress in stock including Corduroys, Poplins, Serges, Velvets, Combinations, etc.

Now on Sale from 3.00 up
Coats for Children 1.00 up

Our Guarantee—If purchase is not satisfactory in every particular or One-Third Cheaper than you can buy elsewhere, we refund money and carfare.

S. Krauthamer

Maker of Ladies', Misses' & Children's Coats and Suits
400-402 Watchung Ave., Uptairs. Plainfield, N. J.
COR 4TH ST., TROLLEY STATION.

Stadler's Big Reductions

MEN'S OVERCOATS
$7.50, $10, $11.50.
Formerly $10, $12.50, $15.

BOYS' OVERCOATS
$2.98, $3.95.

STADLER'S

EXCLUSIVE CLOTHIERS
128 E. Front St. Plainfield

The shopper may often reduce the VALUE-GETTING POWER of her dollar to fifty cents—simply through neglecting to read the ads, or to know values—and by buying at "the wrong place."

Sometimes a store will decide to perform a real "stunt" in value-giving on some special line. You may be sure that in all such instances the ad-readers will have earliest knowledge of the details.

The fine playing of Miss Barry in the forward position was responsible for the victory of the second year class, this player registering four field goals and two fouls. Miss Chandler made all the points for her side.

The score:

SOPHOMORES.

	G.	F.	P.
Miss Griffiths, f	1	0	2
Miss Barry, f	4	2	10
Miss Titus, sc	0	0	0
Miss McCullough, c	1	0	2
Miss Thompson, g	0	0	0
Miss Blair, g	0	0	0
	6	2	14

JUNIORS.

	G.	F.	P.
Miss Chandler, f	0	0	0
Miss Spencer, f	2	4	8
Miss Ricketts, c	0	0	0
Miss Smith, sc	0	0	0
Miss Wyckoff, g	0	0	0
Miss Buttings, g	0	0	0
	2	4	8

Score by periods:

Sophomores	8	6—14
Juniors	3	5— 8

Referee—Burtis; timer, Adams; scorer, Ewart.

RUTGERS '19 AT P. H. S.

The Rutgers Freshman baseball team will play Plainfield High School here May 20.

CLOSE CAMPAIGN

(Continued from page 1.)

emblem displayed upon the show windows.

Every member has been furnished with emblems, which are used for purposes of identification. The members of the Plainfield Business Men's Association and the leading and progressive merchants of the city, who realize that it is as essential to have a live working and effective commercial organization in a city as it is to have a city government.

Every merchant has been appealed to personally or by letter, and those who represent the quality-giving, reliable and energetic dealers have responded. From now on the people of Plainfield and vicinity will be afforded a fine opportunity to judge of the truth of this statement. Plans have been made for many events for the purpose of demonstrating to the buying community the triteness of the slogan, "Try Plainfield First."

And it is not alone for purely business betterment that the association will work, but also for the advancement of the city of Plainfield in every walk of life. The association is the largest organization of business men in Plainfield, and its various committees will study civic affairs with the end in view of assisting in any movement advanced for the betterment of the civic life of the community. Plainfield is to be congratulated upon booming an organization of this character, composed of men big enough to realize that it is only by co-operation that real results are obtained. If one will but look at the list of members of the Plainfield Business Men's Association they will no longer feel in doubt as to the future. It is up to the citizens to show their appreciation of this public-spirited movement by their patronage. It is urged to let the dollars you earn in Plainfield stay here. If you buy out of Plainfield, and we buy out of Plainfield, and the other fellow buys out of Plainfield, what is to become of Plainfield?

The membership list in this association is still open, and any of the officers will be pleased to accept applications from anyone who feels they would like to become part of the new movement for a bigger, better and brighter Plainfield.

The officers elected at the recent annual meeting are Herman Schwed, president; M. C. Van Arsdale, vice president; J. J. Varley, treasurer; J. H. DeMott, secretary.

The membership under the new plan is as follows: A. E. Force & Co.; Tepper Brothers, Woodhull & Martin, Co., Rosenbaum Brothers, J. J Varley, J. Sklarew, Paul Collier, J. W. Gavett, J. C. Hansen, Robert Murray, C. L. Thorne, Leo Zeisel, H. W Boise, W. A. Laing, L. Kornfield, Van Zandt & Voorhees, Schwed Brothers Morris Abrams, M. C. VanArsdale, A. K. Willett, H. F. Greenwood, H. Adelberg, DeMeza & Blimm, G. J. Finger, Plainfield Credit Outfitting Company, Samuel Rothberg, K. H. Stuart, Osmun's Men's Shop, The Outlet, J. J. Praed, Marcus Hoyt & Co., C. F. Stout, Boston Sample Shoe Company, Plainfield Milk and Cream Company, P. B. Hodge, D S. Miller, L. W. Randolph, Weiss Brothers' Drug Store, Woolston & Buckle, A. M. Griffen, Gayle Hardware Company, New Jersey Piano Company, Mathushek & Co., Shirley & Johnston, L. B. Van Camp, Welsh Dairy Farms, Central Publishing Company, Courier-News, Plainfield Daily Press, Plainfield Trust Company, State Trust Company, Nat Levy, J. H. DeMott, Hotel Kensington, The Waldorf, Henry Haurand, Leo Slonim, Penn & Bernstein, C. E. Vail, Carl Silbert, M. D. Rosenthal, Roth & Co., E. Neidig, Smalley Brothers, E. & W. Schloss, O. C. Smith, S. S. Sharkey, J. L. Bennett, Fred H. Firstbrook.

Look for their badge of membership. You'll find it displayed on show windows and in their advertisements.

LETTER-CARRIERS' BANQUET.

The Plainfield branch of the National Association of Letter-Carriers will hold its annual banquet in Jr. O. U. A. M. Hall, Saturday night at 9 o'clock. It is expected that some of the national officers will be present.

—Advertise in the Daily Press.

BUYING A HAT IN HAWAII.

It Cost More to Find the Article Than It Did to Purchase It.

In his eagerness to see a whale during the voyage between Honolulu and the island of Hawaii, Homer Croy, who tells about his adventure in Travel, leaned too far over the rail and lost his hat.

After arriving at the island he climbed into a taxicab and told the driver to take him to a hat store. "Do you understand?" he asked. "A hat store."

"Yes, for sure, all right," the Japanese chauffeur answered.

They went bumping up the street, swung wildly round a corner and finally, at the far side of the town, drew up to the curbing. In the window of the store was a bedstead, on which hung the sign, "This Week Cheap."

"What do you mean by taking me to a furniture store?" Mr. Croy demanded.

"Dis Hata store," replied the Japanese driver, and he pointed to the name of the proprietor, "K. Hata."

"I want a hat, not a bed," Mr. Croy said, with feeling. "I want it for this," pointing to his bare head.

"Yes, for sure, all right."

With that the cab whirled down the street and away to the other side of the town, while the taxi bill was merrily running up. This time it stopped before a barber shop.

"No; I don't want anything taken off my head. I want something put on it," declared Mr. Croy, who was now quite irritated.

"Yes, for sure. I understand all right," replied the chauffeur, with a grin.

They went clattering just as far to the other side of the town as they could and drew up before a store that as an afterthought apparently carried a line of hats. Mr. Croy had to pay twice the price of a hat on the way to buy it, but this did not seem to worry the driver, who, after the manner of automobile drivers, stood up under it bravely.

SILK HATTED CROOKS.

The Bad, Bold, Debonnair Criminals Are a Class of the Past.

The silk hatted, bewhiskered, high class crook has shaken the New York dust off his spats and disappeared. He is absolutely extinct. A modern criminal who can boast a good suit of clothes now is termed "Raffles," or if he is suspected of wearing what some call a dress suit he is a "gentleman burglar." Usually he "Raffleses" a couple of times, making a few small cleanups, and is netted, arraigned and sent away to a place where he gets his hair cutting and clothes pressing done free.

There are plenty of free lances of crime circulating around where legal tender or other valuables can be annexed by a little exertion at some risk, but the old time bands of bold, bad, debonair knights of dark deeds have faded away. There are plenty of men who skulk through what is vaguely termed "the underworld" and who take a desperate chance at impromptu crimes, robberies, holdups or sneak thief jobs, which suddenly come under their attention.

These men are not the same caliber as the big criminals of thirty years ago, although occasionally one of the modern specimens stumbles upon a rich haul. The police say up to date methods have driven them from the game. The green goods men and gold brick canvassers have followed the bison and the Indian over the last frontier as an organized criminal industry. The "wireless" wiretappers have been hunted down and out. The band has been dispersed to various iron barred havens of rest, leaving the country capitalist safe to wander through Manhattan without being tempted to play the races on some inexcepted tip.—New York Cor. Pittsburgh Dispatch.

Tale of Two Rivers.

The divide between the Hudson bay and Mississippi river drainage basins shows the poor drainage of the glaciated prairies and the delicate balance between drainage systems. Though Sheyenne and James rivers, the two principal streams of this region, flow in nearly parallel sources for 180 miles and the relief of the land between them is generally not more than twenty feet, yet the Sheyenne ultimately discharges into Hudson bay and the James into the gulf of Mexico.

The Battle of a Week.

The battle of a week was the great conflict at Tours in which Charles Martel overthrew the Saracens, A. D. 732. The members of the Saracen army are variously estimated at from 400,000 to 700,000, and the historians say that 375,000 were killed on the field. It is suspected that these figures are a gross exaggeration, but it is certain that few battles of history have been either so bloody or so decisive.

A Sickly Diary.

"Look here, old chap; I'll give you a valuable tip," said the experienced married man to the prospective bridegroom. "Don't let your wife keep a diary on the honeymoon. My wife did that, and now whenever we quarrel she brings it out and reads some of the idiotic things I said to her then."

Different.

"They say marriage is a lottery," remarked the morose young man.

"It isn't," replied Miss Cayenne. "In a lottery you can go on buying tickets."—Washington Star.

Easy Living.

A tribe called the Tungus, living 700 miles from civilization in Siberia, is said to have but one article in its creed: "Eat much and laugh much."

—The tenant you ought to have is going to rent one of the houses or apartments that are advertised in this newspaper.

Our 50th Semi-Annual

CLEARANCE SALE

A Smashing Big Hit

Everyone Is Coming—

Now's YOUR Chance for REAL BARGAINS In Winter Clothing

Entire stock at GREAT REDUCTIONS.
An UNUSUAL clearance sale, for merchandise is of BEST GRADE—REGULAR STOCKS—at LOWEST PRICES ever marked ANYWHERE, ANYTIME. *COME TODAY.*

Specials for Men and Young Men

Overcoats and suits of selected materials. HAND-TAILORED throughout the same as merchant-tailors' garments. With the snap, the style and the finish of the best, custom made.

OVERCOATS
Regularly At $22.50
NOW $15.95

Winter SUITS
Usually $20. NOW . . $14.95

FURS
At LOWEST Prices Ever Heard-of In This City

Ladies' & Misses' SETS Worth $15 NOW $8.50
Ladies' & Misses' MUFFS Worth $7.98 NOW $2.95
Children's SETS Worth $5 NOW $1.98
Girls' COATS Worth $9.98 $4.50
Boys' COATS Worth $8.50 $3.98
Boys' Winter SUITS Worth $8. . $3.95

Specials for Ladies and Misses

Coats in finest Seal Plush, wide-wale Corduroy and most popular fashionable cloth fabrics, at prices that will ASTONISH you. MOST WONDERFUL VALUES EVER SEEN.

COATS In Corduroy & Plush
Regularly At $19.95.
NOW $12.95

COATS In Stylish Cloth Fabrics
Usually $12.50 NOW . . . $5.95

Forget Pay-Day—Come In NOW

Don't let the question of money bother you. You can take advantage of our GREAT REDUCTIONS NOW. Credit to ALL — your OWN TERMS.

Your CREDIT Is Good Here

ADELBRG'S

129 East Front St.

ADVERTISED MAIL MATTER

A. E. Hoagland, P. M.

Plainfield, N. J., Jan. 10, 1916.

Men—M. Alton, Edward Amoy, Mr. and Mrs. J. Balom, J. W. Bird, G. A. Buslein, L. H. Clarke, C. Dobbinds, J. DeCourcey, H. Dollner, J. C. F. Douglassm, Mr. Frawley, Mr. and Mrs. J. Freed, A. Freedstone, Mr. and Mrs. R. W. Gorham, G. B. Harris, J. W. Hermann, T. Itzkowitz, J. Jacobsen, K. Kawsalka, P. Lagiar, Mr. and Mrs. R. Lewis, Jan May, E. A. Martin, F. F. Meyer, Dr. W. Moore, J. Nunes, W. O'Loughlin, D. S. Pond, R. Patterson, Mr. and Mrs. W. F. Randolph, G. Strathie, Rev. T. M. Smith, N. N. Smith, Frank Trussier, W. E. Terry, Mr. and Mrs. F. Weaver.

Women—Miss K. L. Aller, Mrs. Sarah Blair, Miss M. S. Booth, Mrs. J. Carter, Mrs. L. J. Clifton, Mrs. J. Connelly, Mrs. G. R. Cokke, Mrs. J. Curtis, Mrs. M. Dayton, Mrs. M. C. Dowling, Mrs. F. Evans, Mrs. A. Boone, Mrs. S. Gernon, Miss N. Gilmore, Miss G. Groth, Mrs. Hanson, Mrs. E. J. Holmes, Miss K. Keene, Mrs. A. Konow, Mrs. Lowerie, Mrs. Hattie Moore, Miss Eva Noe, Mrs. J. Payne, Miss Powelson, Miss Dorothy Randall, Mrs. E. J. Randolph, Mrs. Vicie Strong, Mrs. J. M. Speer, Mrs. Kate Schneider, Mrs. Porcher Smith, Mary S. Smith, the Misses S. Teare, Mrs. R. R. Valentine, Miss Annie Waters, Miss Elizabeth Waters.

"Please Say Advertised."

U. S. ASTOR THEATRE

"The Case of Becky," filmed from the interesting drama of the same name, which ran for several months in New York two seasons ago, will be seen in films at the U. S. Astor Theatre today and tomorrow, with Blanche Sweet in the leading role. The story is built upon a dual personality that affords Miss Sweet excellent opportunities for just the kind of work which suits her abilities best. Miss Sweet, who has just signed a long term contract with the Lasky Company of the Paramount Corporation, is one of the best konwn film stars of the country. She has a very large following in Plainfield and it is safe to predict that all her admirers will turn out to see her on the Astor Theatre screen Monday and Tuesday "Sweet Alyssum," with Kathryn Williams and Tyrone Power, a Selig production, will be the principal feature.

DUTCH ARMS BANQUET.

The annual banquet of the Dutch Arms, of Trinity Reformed church will be held in March, the date to be announced later. A fine list of speakers is being secured.

—Advertise in the Daily Press.

THE

APPLEGATE QUALITY COUNTS

Specials for Saturday

Strictly Fresh Eggs, dozen	48c	Pot Roast, solid lean meat, lb	18c
Fancy Selected Eggs, guaranteed, doz	32c	Plate Beef, fresh or corned, lb	11c
Dold's Hams, lb	20c	Loin Pork to Roast, lb	16c
Monmouth or Sweetcorn Bacon, by strip, lb	23c	Pork Chops, lb	16c
California Hams, lb	12½c	Fresh Shoulders, lb	13c
Prime Rib Roast, best cut, lb	22c	Fresh Regular Hams, lb	18c
Sirloin Steak, lb	22c	Milk Fed Roasting Chickens, lb	27c
Sirloin Steak, best cut, well trimmed, lb	26c	Fresh Killed Fatted Fowl, lb	24c
Rib Roast, blade cut, lb	15c	Fresh Killed Stewing Chickens, lb	18c
Chuck Roast, lb	16c	Fancy Maryland Turkeys, lb	32c
Bottom Round to roast, lb	22c	Fancy Florida Oranges, very special, doz	25c
		Grape Fruit, 5c and 7 for	25c

Special attention paid to telephone orders. Kindly phone orders early to insure prompt delivery.

CLIFFORD L. APPLEGATE

164 East Front Street. Tel. 877.

Electric Lighting Fixtures
Gas Portables
Electric Reading Lamps

JOSEPH W. GAVETT

318 WEST FRONT STREET

-- THE OUTLET --

140 W. Front St. Plainfield

ANNOUNCE THEIR

16th Semi-Annual Clearance Sale

Starting Saturday, January 15, and Ending Saturday, January 31

OUR ENTIRE STOCK OF MEN'S, YOUNG MEN'S AND BOYS' WEARING APPAREL WILL BE PUT ON SALE AT PRICE REDUCTIONS THAT SURPASS ANY OF OUR PREVIOUS SALES. RELIABLE MERCHANDISE WAS NEVER PRICED LOWER AND PROBABLY WILL NOT BE PRICED SO LOW AGAIN.

A Sale Chuck Full of Big Bargains
A Sale You Cannot Resist
The Biggest Event On Record

AS "MONEY TALKS," WE'RE LETTING THE FOLLOWING MONEY SAVINGS DO THEIR OWN TALKING.

Suits and Overcoats
FOR MEN AND YOUNG MEN.

In usually large assortments to select from. Comprising the prettiest shades and neatest models of the season.

Reg. $10.98 Suits and O'coats, on sale at 6.75
Reg. $15 and $12.98 Suits and O'coats, on sale at 9.75
Reg. $18.50 and $16.50 Suits and O'coats, on sale at 12.75
Reg. $20.00 Suits and O'coats, on sale at 14.75
Higher priced suits similarly reduced.

Men's Trousers

$2 and $1.50 Trousers, on sale at 1.00
The balance of 500 pairs of $4, $3.50 and $3.00 sample Trousers, on sale at 1.98
$5 and $4.50 Trousers, on sale at 2.98
$6.00 Trousers, on sale at 3.98

Hats and Caps

39c and 25c Hats and Caps, on sale at 19c
75c and 50c Hats and Caps, on sale at 39c
$1.50 Hats and Caps, on sale at 98c
$2.50 Hats, on sale at 1.69

Furnishings

$1.50 and $1.00 Columbia Shirts, with stiff or soft cuffs; sizes 14 to 17, on sale at 85c
75c and 50c Princely Shirts, on sale at 42c
75c and 50c Jac Rabbit work Shirts, on sale at 42c
10c Half Hose, on sale at 6c
15c Half Hose, on sale at 9c
25c Silk Hose, on sale at 19c
50c Silk Hose, on sale at 39c
50c Haines' Underwear, on sale at 39c
$1.00 Natural Wool Underwear, on sale at 69c
25c Men's Suspenders, on sale at 18c
50c Men's Suspenders, on sale at 29c
39c and 25c Neckwear, on sale at 19c
75c and 50c Neckwear, on sale at 42c
$1.00 and 79c Men's Neckwear, on sale at 59c
25c Satin Pad Garters, on sale at 15c
50c Wool and Dress Gloves, on sale at 39c
75c Wool and Dress Gloves, on sale at 59c
$1.00 Wool and Dress Gloves, on sale at 69c
$1.50 Men's Sweaters, on sale at 89c
$3.50 Men's Sweaters, on sale at 1.98
$6.00 and $5.00 Men's Sweaters, on sale at 3.48
$7.50 and $6.50 Men's Sweaters, on sale at 4.48

Boys' Suits
For Ages 3 to 18.

Made in the latest models, and of the best wearing materials. Some with two pair of pants.

Reg. $3.50 and $2.98 Suits, on sale at 1.98
Reg. $4.98 Suits, on sale at 2.75
Reg. $5.98 Suits, on sale at 3.75
Reg. $6.98 Suits, on sale at 4.75
Reg. $7.98 Suits, on sale at 5.75
Reg. $8.98 Suits, on sale at 6.75

Mackinaws
FOR MEN, BOYS AND GIRLS.
All Wool and Rainproof.

Reg. $4.50 Mackinaws, on sale at 2.98
Reg. $5.98 Mackinaws, on sale at 3.98
Reg. $7.50 Mackinaws, on sale at 4.98
Reg. $8.50 Mackinaws, on sale at 5.98
Reg. $10.98 Mackinaws, on sale at 6.98

105 Vests

Worth from $1.50 to $3.50; to go at 75c

Deep Price Cuts in Suit Cases & Handbags

Sale Starts Saturday, January 15, and Ends January 31

STORE OPEN EVENINGS UNTIL 9 O'CLOCK. SATURDAY EVENING UNTIL 11.

THE OUTLET

140 W. Front St. Plainfield

FREE DELIVERY

ROTH & CO.

SATURDAY

PORK

Small Cal. smoked Hams, lb . . 11½c
Small Cured smoked Shoulders, lb

Heavy Leaf Lard, lb 12½c
Fresh Pig Hocks, cut full, lb 12½c
Small Fresh Cal. Hams, lb 14c
Fresh Roasting Pork Shoulders, lb 14c
Fresh Jersey Pork Chops, platter, lb 15½c
Small Loins of Jersey Pork, lb 16c
Jersey Pork for Roasting, small, lb 16c
Regular Fresh Hams, Jersey, lb 17c
Legs of Jersey Pork, lb 17c
Genuine Taylor Pork Roll, by roll, lb 21c
Pigs Tongue, lb 8c
Pigs Feet, lb 3c
Bacon, Boneless, lb 16c
Pigs Ears, lb 3c
Pork Kidney, lb 8c
Pork Tenderloins, lb 28c
Salt Pork, lb 14c

Fancy Cured Monmouth Bacon, by strip weighing 3 to 5 lbs **lb . . 21c**

LAMB

Extra Fancy LEGS OF CANADA LAMB, lb 18c
FANCY HINDQUARTERS OF BEST CANADA LAMB; EXTRA HEAVY, lb 18c

BEEF

Fresh Beef Liver, lb 9c
Fresh Chopped Meat, reg. price 18c, lb 14c
Fresh Flank Steak, stewing, chopping and roasting; special, lb .. 16c
Saturday, Sirloin Steak, platters, lb 18c
Rump of Prime Beef, lb 17c
Round Steak, lb 22c
Bottom Round, lb 22c
Top and Bottom Round, lb 22c
Smoked Steer Tongues, special, lb 20c

POULTRY

Fresh Killed Fricassee Chickens, lb 18c
Small Fresh Killed Fowl, lb 20c

TURKEYS GUINEA HENS SQUABS LARGE CHICKENS

Seafood

Fresh Boiled Shrimp, lb 20c
Fancy Scallops, lb 25c
Light Smoked Finnan Haddie, lb 12½c
Little Neck Clams, dozen 15c

MANY CUTS MADE BY BOARD

(Continued from page 1.)

street, assessed value $2,000, owner's value $1,800; reduction of $200 on building allowed.

Thomas J. Hughes, assessor, for Mary Cross, 430 East Front street, assessed value $400 on personal property, owner's value, cancelled; assessment cancelled.

Thomas J. Hughes, assessor, for J. C. Allen, 210-212 Church street, assessed value $500, owner's value, cancelled; assessment cancelled.

Rush Commercial Job Printery, Inc., 332-334 Leland avenue, assessed value $2,450, owner's value $1,950; appeal withdrawn.

Mono Investment Company, 547 North avenue, assessor's value $15,000 on personal property, owner's value, cancelled. Appeal granted with the understanding that names of parties liable be furnished the assessor.

Thomas J. Hughes, assessor, for M. S. Mallison; assessed value $500 on personal property, owner's value, cancelled; assessment cancelled.

Leslie Sharp, automobile, assessed value $250, owner's value $150; reduction of $100 allowed.

John Haskard, 1037-1039 West Third street, assessed value $1,000, owner's value $350; the assessment of $650 against the building was cancelled with insructions to the assessor to find out the name of the owner.

Henry Liefke, assessor, for Cor. Abrams, 646 West Front street; assessed value $1,100, owner's value $600; $500 reduction granted.

Henry Liefke, assessor, for Mormick McDonough, 715-717 South Second street; assessed value $725, owner's value $575; reduction of $150 on land value allowed.

Emma F. Du Bois, 957 West Front street, assessed value $4,725, owner's value $4,525; reduction of $200 on personal property allowed.

Louis Feldman, 968-970 West Third street, assessed value $5,550 owner's value $1,000; reduction of $500 on buildings allowed.

T. S. Wheeler, 1025 Park avenue assessed value $2,400, owner's value $1,500; appeal dismissed.

George F. Edwards, personal property, assessed value $500, owner's value $400; appeal dismissed.

E. N. Benjamin, automobile, assessed value $500, owner's value $250; reduction of $100 granted.

L. V. P. Wilson, 1007 Watchung avenue, assessed value $4,500, owner's value $4,410; reduction of $75 on land granted.

George D. Scott, 1236 Denmark road, assessed value $2,500, owner's value $1,300; reduction of $500 on personal property allowed.

William A. DeLond, Jr., personal property; assessed value $750, owner's value $450; reduction of $250 allowed.

Charles A. King, personal property, assessed value $1,000, owner's value $500; appeal dismissed.

N. Y. Telephone Company, personal property; assessed value $28,500, owner's value, cancelled, for the reason that the personal property has been assessed in the Second ward at $169,175 and $500 and that the company will pay taxes on these assessments; hearing adjourned.

May Margarette Van Horne, 425-428 East Sixth street, assessed value $3,000, owner's value $2,400; reduction of $600 on building allowed.

Jesse T. Cahoone, personal property, assessed value $800, owner's value, cancelled; reduction of $550 on personal property allowed.

Charles H. Hand, 339 Watchung avenue, assessed value $1,000 on machinery, owner's value, cancelled; appeal granted.

Marcus Silbert, 973-979 Prospect avenue, assessed value $1,600, owner's value $900; appeal dismissed.

Mary F. Annan, personal property in the Second ward; petitioner asks that assessment be cancelled; appeal dismissed.

Norman Mayer, 807-913 South avenue, assessed value $15,750, owner's value $7,500; appeal dismissed.

Mrs. Erna Clauson-Kass, 1176 1190 Woodland avenue, assessed value $13,000, owner's value $8,500, reduction of $1,000 on building allowed.

John Eggie, personal property, assessed value $2,100, owner's value $1,000; reduction of $600 on personal property allowed.

Royal L. Cottrell, trustee, 637-643 West Seventh street, assessed value $3,125, owner's value $1,866; reduction of $300 on land allowed.

Marcus Silbert, 554-556 West Fifth street, assessed value $3,175, owner's value $2,300; appeal dismissed.

Zebulon Chadbourne, personal property at 1239 South avenue, assessed value $200, owner's value $75; reduction of $100 on personal property allowed.

Lydia A. Sutton, Third ward, assessed value $3,425, owner's value $3,225; reduction of $200 allowed.

Lydia A. Sutton, Third ward, assessed value $3,425, owner's value $3,325; reduction of $200 on building allowed.

NEGROES ON PROBATION FOR THEFT OF MONEY

Somerville, Jan. 14.—Raymond Levius, John Vandervoort and John Beekman, all negroes, were arraigned in county court here this morning on a charge of having stolen $37 from a local merchant. They were arrested by Marshals Hanlon and Holmes, who prosecuted them. Levius entered a plea of guilty but the other two negroes denied liability for punishment on the technical grounds that they knew nothing of the crime until after it had been committeed. Levius was fined $25 and put on two years' probation, and the other two negroes were put on probation for one year.

JERSEY CITY WOMAN DIES AT COUSIN'S HOME

The funeral of Mrs. Florence Spratly, of Jersey City, whose death occurred Tuesday at the home of her cousin, Mrs. Stephen D. Millwater, 1027 Arlington avenue, was held at the latter residence this morning at 10:30. The service was in charge of Rev. C. H. Mallery, rector of the Church of the Heavenly Rest and was attended by a gathering of relatives and friends. The body was afterward sent to Jersey City, where a further service will be held at her late home, and burial will be this afternoon in Fairview cemetery, Jersey City Heights.

Mrs. Spratly had been ill for a long time, and came to Plainfield about nine weeks ago in the hope that a change might prove beneficial. She was suffering from a chronic stomach trouble, which took a turn for the worse last week. She is survived by her husband, William Spratly.

REV. DR. ROSE TO TELL OF "AMERICA AND THE WAR"

Rev. Dr. Henry R. Rose, of Newark, will speak on "America and the Great War," at the Y. M. C. A. Monday night, under the auspices of the Dutch Arms, of Trinity Reformed church. The lecture will be based on Dr. Rose's personal travels through the nations at war, and the slides are from photographs taken by him, supplemented by those from the official photogs. here in London, Paris and Berlin. The collection comprises 170 in all.

An added attraction will be a program of music by the Dutch Arms Band, and there will be other features combining to afford an evening of pleasure for members of the Dutch Arms and their friends.

DEPUTY NICHOLS INSTALLS UNITY LODGE OFFICERS

District Deputy Charles Nichols installed the following officers at the regular meeting of Unity Lodge, Knights of Pythias, last night:

J. W. A. Bauersachs, chancellor commander; William Cassidy, vice chancellor; Walter Goodhouse, prelate; Charles DeGraw, master of finance; Alfred Drew, master of arms; Victor Lorton, master of exchequer; Tony Sasso, inside guard; George Dean, outside guard; Jeremiah Van Winkle, representative to Grand Lodge; James Anderson, alternate and trustee; Harry Werner, master of work.

The third degree was conferred upon three candidates during the meeting.

COMMISSIONERS NAMED FOT THIRD STREET PAVING

Somerville, Jan. 14.—Judge Connelly this morning appointed three Plainfield men as commissioners to assess benefits and damages on the paving of West Third street from Liberty street to Plainfield avenue. Action was taken on the application of Assistant Corporation Counsel Walter L. Hetfield, Jr. The commissioners appointed were John Abbott, Frank A. Hubbard and Armstrong Mulford.

NORTH PLAINFIELD MAN IS GIVEN A FINE OF $25

Somerville, Jan. 14.—Dan Kieley, of 544 West Third street, Plainfield, was fined $25 and put on probation for two years by Judge Daniel H. Beekman in county court here today. He was charged with the theft of two boxes of cigars from August Wolfe. Judge William De Mera, of Plainfield, who was in court but only in the Kieley case, told of the good character of the defendant and he was given a small fine.

NEGRO GETS SIX MONTHS.

Somerville, Jan. 14.—William Reed, a negro, who entered a plea of guilty to the charge that he robbed William Vroom, of $16.25, was given a sentence of six months, less one day, in county court here today. He has a court record here.

Sale price on Hill's Muslin; reg. 12c quality, 36 inches wide; on sale, a yard **8c**

ROSENBAUM'S BAZAAR

Sale Prices on serviceable House Dresses; 36 to 44; reg. $1.25 and $1.50; sale price **79c**

These Special Low Clearance Prices On Seasonable Merchandise

Ought to be of Great Interest to Every Shopper. Every Department on all Three Floors Offers Real Bargains in Dependable Goods While This Sale is in Progress.

Corset Department

$3 high grade Corsets..$1.95
$1 Standard Corsets....69c
$1.50 Reduso Corsets...95c
50c Brassieres 39c

Muslin Underwear

at January Clearance Prices

$1.25 and $1.50 Dainty Night Gowns 98c
$1.25 Skirts 79c
50c Drawers 39c
29c Covers 19c

Real Waist Bargains

You'll Get at This Sale

15 new advanced styles of White Voile Waists, regular $1.25 value; sizes 36 to 46 ..... **79c**

$1.98 and $2.50 Voile, Crepe de Chine or fancy silk plaid Waists; **Clearance Price** **1.50**

10 newest advanced spring styles just received, in crepe de chine, tub silk and fancy striped silk; very smart styles; **Clearance Price** **1.98**

Higher Grade Waists, several smart styles, in lace or crepe de chine; were sold regularly to $4.98; to close out **2.98**

These Are Offered in Our Coat and Suit Department

Entire Second Floor.

Lot 1—About 30 durable Coats in black, navy or fancy novelty designs, for ladies and misses at special **Clearance Price** **5.00**

All Better Coats Greatly Reduced

$14.98 fancy all wool mixture Coats, with fur trimmed collar; sizes 16 to 42; **Clearance Price**..... **8.98**

Black and Blue Zibeline Coats

Very desirable styles for stout figures; regularly sold to $13.98; **Clearance Price** **7.95**

Dresses and Suits

At Unusual Low Prices Offered at This Sale.

Serge and Silk Combination in smart Dresses, also stylish Silk Poplin Dresses in becoming shades; sizes from 16 to 42; were sold at reg. prices up to $10; offered at this sale as low as

2.98, 3.98, 4.98 and 5.98

CHILDREN'S TRIMMED $1.98 HATS at Clearance Prices ..... **25c & 50c**

Come in and see for yourself; all this season's good styles in all colors; offered so low to give us room for spring stock.

Bargain Basement Offerings

Table Oilcloth, first quality, white or fancy colors; on sale, a yard.... **15c**

Ladies' Vests, perfect, 36 to 40; regular 29c value —sale price **19c**

Children's 50c Flannel Night Drawers, Night Gowns, Flannel Rompers, 2 to 6; all above mentioned 50c items on sale.. **39c**

Girls' Middie Waists, sizes 12 to 20; regular $1 and $1.25; sale price **79c**

Odds and ends in Lace Curtains; sold regularly from $1.50 to $2.25; on sale, a pair..... **98c**

BOYS' PANTS AT Sale Prices—Sizes 5 to 17.

$1.25 Pants, sale price..90c
$1.00 Pants, sale price..79c
75c Pants, sale price....59c
50c Pants, sale price....39c

Ladies' Sweater Vests in white, black and gray; pure wool Angora or zephyr, very good value for $1.98; on sale at **1.25**

Fass' January Sale

Continues with no regard whatever for cost, value or former selling prices. Plenty COATS, SUITS, DRESSES, SKIRTS and FURS still on hand. Don't miss this great opportunity to get a new and stylish garment at so large a saving.

CHILDREN'S COATS

That are worth full value, but prices so deeply cut that quick disposal will surely follow, so come today.

At $1.50 and $2.95

A complete line of sizes 6 to 14 years, in Mixtures, Zibelines, Boucles, Chinchillas, Kerseys and others.

Ladies' Suits

16 Suits, sizes 16 to 48; navy and black only **3.95**

$15.00 Suits, numerous colors, 36 to 42; black, navy, browns..... **6.95**

$15.00 and $20.00 Suits in mixtures; navy, black and brown..... **8.75**

Ladies' Dresses

11 Dresses, navy and brown only **2.95**

$6.00 to $8.00 Dresses in silk and serge combinations **3.95**

Good assortment of high class Dresses; were $13.75..... **7.50**

Ladies' Coats

$6.00 Coats, now $2.95
$7.98 Coats now.....$4.95
$12.98 Coats, now $5.95
Fancy Plush Coats, two-tone.....$5.95

FURS! FURS!

Last of the season prices now; that means a great saving on any Set, Muff or separate Collar; they all go at almost your own price.

J. A. Fass
THE PARIS STORE

A Kitchen Not Complete

Your kitchen is not complete without a Meat Press, a Food Chopper or a Coffee Grinder.

You no doubt are in need of some article to complete the Kitchen Furnishings.

A modern kitchen needs many things that are in the hardware store.

We Aim to Please

May we have the pleasure of helping to complete that kitchen of yours?

A White Mountain Freezer, a Bissell Carpet Sweeper, Bread Box, Scale, Washing Machine, Wash Boiler, Dish Pan or some item in the Tinware Line may be the article needed. Look over your utensils and see if some item is not there.

Aluminum Ware, Enameled Ware, Tinware, Iron and Steel Pots.

We have a fine line of RANGES and HEATERS in our kitchen show room. Come in and look them over.

Is Your Kitchen Complete?

H. E. Gayle Hardware Co.

General Hardware and House Furnishings.
Tel. No. 398. Front St. and Park Ave.

Are You Building?

Then one of your first problems will be the selection of the proper HARDWARE to harmonize with the style of architecture of your house.

Bring your problems to us—we can help you.

Our line of Builders' Hardware is complete. We make it a point to carry the latest and best designs.

Our TIME is yours—come in and consult us.

DON'T SLAM THAT DOOR! Get one of our No Slam Door Checks—or, if your old Door Check is out of order, bring it to us—we can repair it.

A. M. GRIFFEN CO.

THE BEST OF EVERYTHING IN HARDWARE.
119-121-123 E. Front St., Plainfield.
Two Phones, 5—6.

TRY A PRESS WANT AD.

German Valley. and Chester

Sheldon Forsythe is visiting in New York.

The work on Milton Vanderbeek's bungalow, in Masonic road, is rapidly reaching completion.

Irving Scribner suffered a gash in one of his feet Tuesday while cutting timber for William J. Abel.

Rev. Robert S. Spencer is in a New York Hospital undergoing treatment.

Mrs. Ellen E. Pierson is ill in her home from bronchitis.

Grange No. 198, Patrons of Husbandry, will hold a meeting tonight in its hall.

The board of directors of the Woman's Club will meet this afternoon with Mrs. Philip S. Dufford, and the bi-monthly meeting will follow at the home of Mrs. Charles W. Hall.

John Bird, an aged citizen of this place, is ill with heart trouble, and his son-in-law and daughter, Mr. and Mrs. William A. Flock, of Hackettstown, were suddenly called home.

A daughter has been born to Mr. and Mrs. Edward Coursen.

Miss Adalaide Jarvis, daughter of Mr. and Mrs. William Jarvis, of Hill Top Rest, is ill with a heavy cold.

Mrs. Ira C. Sanderson is somewhat improved from a few weeks' illness with grip.

Miss Myrtle Lake, a trained nurse from the Brooklyn Hospital, returned Tuesday after having spent ten days caring for her mother and youngest brother, who are recovering from grip and pneumonia.

The Christian Endeavor Society, of the Lutheran church, has elected the following officers: President, Mrs. William S. Delp; vice-president, Mrs. David Swartz; recording secretary, Lyndon Swartz; corresponding secretary, Miss Althea Dufford; treasurer, Miss Mary Pfeiffer; corresponding department, Miss Maud Nunn. The following committees were also chosen: Prayer meeting, Mrs. Holloway W. Dufford, Mrs. Delp, Miss Julia L. Swackhamer; lookout, Mrs. Ludwig Pfeiffer, Mrs. Mervin Fields, Miss Lulu Frone, Lyndon Swartz, Wilbur Apgar, Russell McLean, Sharp Trimmer; social, Miss Edna Horton, Mrs. Alvah Fleming, Miss Maud K. Nunn, Miss Ruth Wiley, Miss Dufford, Miss Laura Pfeiffer, Miss Marjorie Dufford, Mrs. George N. McLean, Mrs. Ludwig Pfeiffer; missionary, Mrs. Dufford, Mrs. Swartz, Miss Edna Horton.

—When discontent reaches a certain point, the furnished room advertisements become very interesting to some people.

Westfield.

The dedication exercises of the High School will take place at the new building tonight. Programs have been arranged for both nights.

J. H. Goodrich, of Glenside Park, has several pictures in the exhibit of the McDowell Club, in New York.

The Union County Board of Taxation was in session yesterday at the Town Hall to hear tax appeals from local assessments.

Garwood Council has ordered the local fire whistle blown every night at 9 o'clock as a curfew.

COMING EVENTS.

TODAY.

Moulders' Union ball.
Lydia Chapter, O. E. S., meets.
Fruit and Flower Guild meets at Friends' Meeting-house.
West End Civic Association Meets.

TOMORROW.

Polish Falcons' dance, T. A. B. Hall.
Musical at Franklin School Auditorium—3:30 p. m.

MONDAY.

Monday Afternoon Club.
Credit Association meeting.
"Rainbow Kimono"—St. Joseph's Hall.
Annual meeting Y. W. C. A.
Common Council.
Anti-Tuberculosis election.

TUESDAY.

Public Service ball.
Jerusalem Lodge, F. and A. M. meeting.
Queen City Homestead, B. O. A. Y. —euchre.
Parent-Teacher Association meeting—High School.

WEDNESDAY.

Queen City Lodge, No. 226—installation.
Tenth anniversary Day Nursery.
Y. M. H. A. election.

THURSDAY.

Trinity Christian Endeavor Society social.

NEW YORK REPUBLICANS MEET.

New York, Jan. 14.—The Republican State Committee of New York gathers here today to prepare the way for the State Convention next month. The committee will select the names of the four delegates-at-large and four alternatess-at-large for the consideration of enrolled Republicans at the April primaries as the delegation to be sent to the National Convention in June.

Founded by JOHN F. DRYDEN — THE PRUDENTIAL HAS THE STRENGTH OF GIBRALTAR — Pioneer of Industrial Insurance in America

The Breadwinner of a Home

—the provider of a family's future—knows that to be seventy years *young* and *insured* is far more cheerful and hopeful than to be *uninsured* and forty years *old*.

The Prudential

FORREST F. DRYDEN, President

NEXT MAY, Newark will begin to celebrate its 50th anniversary, with pageantry, music, a great industrial exposition, and sports of all kinds. The Prudential extends a cordial invitation to you to visit its Home Office when you are in or near Newark during the celebration.

Great Holiday Sale

Large assortment of Genuine Cut Glass, Aluminum Ware, China Ware, Domes, Christmas Tree Lights, Searchlights and Winslow Ice Skates. Handsome Souvenirs given with a 50c purchase.

The Standard Hardware Store

184 EAST FRONT STREET
PITTIS BUILDING.

WHEN YOU WAKE UP DRINK GLASS OF HOT WATER

Wash the poisons and toxins from system before putting more food into stomach.

Says inside-bathing makes anyone look and feel clean, sweet and refreshed.

Wash yourself on the inside before breakfast like you do on the outside. This is vastly more important because the skin pores do not absorb impurities into the blood, causing illness, while the bowel pores do.

For every ounce of food and drink taken into the stomach, nearly an ounce of waste material must be carried out of the body. If this waste material is not eliminated day by day it quickly ferments and generates poisons, gases and toxins which are absorbed or sucked into the blood stream, through the lymph ducts which should suck only nourishment to sustain the body.

A splendid health measure is to drink, before breakfast each day, a glass of real hot water with a teaspoonful of limestone phosphate in it, which is a harmless way to wash these poisons, gases and toxins from the stomach, liver, kidneys and bowels; thus cleansing, sweetening and freshening the entire alimentary canal before putting more food into the stomach.

A quarter pound of limestone phosphate costs but very little at the drug store but is sufficient to make anyone an enthusiast on inside-bathing. Men and women who are accustomed to wake up with a dull, aching head or have furred tongue, bad taste, nasty breath, sallow complexion, others who have bilious attacks, acid stomach or constipation are assured of pronounced improvement in both health and appearance shortly.—Adv.

—Find the "likely-looking" ads. in today's classified columns—and solve that problem of yours.

Plainfield Daily Press

LESLIE R. FORT .....Managing Editor

Published Daily except Sunday, by the PLAINFIELD PRESS COMPANY, 105 North Avenue.

Entered at the Plainfield, N. J., Postoffice as Second Class Mail Matter.

TELEPHONE PLAINFIELD 1300.
Private Branch Exchange connecting all departments.

Two cents a copy. Ten cents a week. $5.00 a year in advance. Delivered by carrier or by mail. No extra charge for papers mailed to points in the U. S. and Canada.
Any subscriber failing to receive a single issue will confer a favor by notifying the business office.
Advertising rates mailed on application.
Copy for change of Advertisement to Ensure change for same day must be at the office by 9:40 a. m.

JANUARY 14 IN HISTORY.

1629—First written constitution known in history was framed at Hartford, Conn., by colonists from Massachusetts.

1742—Died Edmund Halley, the famous astronomer. Halley's Comet is named for him.

1753—Died Bishop Berkley, English philosopher, who wrote some of his greatest books while visiting America.

1784—Congress ratified the treaty of Peace with Great Britain, officially ending the Revolutionary War.

1805—Michigan separated from Indiana under territorial government.

1854—Czar of Russia first referred to Sultan as "The Sick Man of Europe."

1863—Polish uprising against conscription into the Russian army.

1911—Battleship Arkansas launched at Camden, N. J.

1915—Alabama Legislature passed prohibition bill by a large majority.

1915—THE WAR.
French troops retire back of the Aisne, on account of floods.
Germans make big gains in losses on Turks at Kara-Urgen.
Poland.
Russia claims infliction of heavy losses on Turks at Kara-Urgen.
Allies capture German positions near road from Arras to Lille.
French take German position in the Vosges.
General Botha captures important city in German Southwest Africa.

Plainfield, N. J., January 14, 1916.

MEXICAN TROUBLES.

There is nothing to be gained by a vicious criticism of the policy of President Wilson toward Mexico as a result of the recent murder of American citizens there. The crime, however dastardly and uncalled for, is not one chargeable to the country, the people as a whole, or even to the present government. It might have happened in any of the mountainous districts of the United States. The seventeen Americans were killed by a band of outlaws. If Gen. Villa was at the head of this bandit band, as is charged, his motive was to embarass the Carranza administration and to force American intervention. Give Carranza an opportunity to punish the murderers. No one doubts his willingness to execute Villa if he can ever get his hands on the insurgent leader, and his troops who know the country can be more effective in such a warfare than American soldiers who would soon become lost in the barren mountains. In demanding of Carranza that those who murdered American citizens be caught and punished for the crime President Wilson is doing all that America can do, for the present at least, and the people should patiently await the result of this policy.

WHEN IS MURDER?

American blood boils when a foolhardy citizen who has taken passage on a belligerent boat that attempts to ram its way through a school of torpedoes goes down with the contraband of war. We whet our swords and see red because a bullet from the gun of an uncivilized Mexican bandit happens to cross an imaginary boundary line and strike a curious sightseer whose head is poked far out into the known territory of danger. This we call murder and we demand satisfaction, or revenge. Wednesday a schoolboy, with all the promise of youth, was killed in one of the greatest colleges of the country in the annual bowl fight, and we have not heard that others in this mixup were reprimanded even by their instructors. The American idea is rapidly growing to be one of protection for the reckless adventurer in foreign climes while those at home take care of themselves.

Republican leaders may be willing to nominate Hughes, as they say, but everyone of them could name a better man if he was not too modest.

$100,000,000 FOR CLAM SHELL BUCKETS."

A ludicrous illustration of how river and harbor lobbies are run to "help business" came out in last year's debate on the Rivers and Harbors Bill in Congress, remarks the World's Work. Ohio Congressmen and Senators received a letter from a supply house in Cleveland, demanding that they secure the immediate passage of the bill. The delay, said this house, was "hurting business;" in particular it was stopping the sale of "clam shell buckets." That is, this concern demanded that Congress pass a $100,000,000 bill in order that it might sell a few clam shell buckets.

WORTH REPRINTING.

Instead of gently writing them
And saying, "Stop it, now!"
We might as well be fighting them—
They kill us, anyhow.
—Newark Evening News.

The announcement that Judge Robert Carey, of Jersey City, is a possible candidate for the Republican nomination for Governor, gives those independent citizens whose necks do not fit an Essex yoke something to rejoice over.

Officials in charge of the New York armory have prohibited fighting there, even scientific boxing contests, and are encouraging distance running. Good and loyal soldiers of the Wilson administration.

News despatches of yesterday stated that Huerta was dead and indicated that Villa's days upon the earth were not long.

Good deeds that die within the hour,
Have but the beauty of the faded flower.

Someone gave Billy Sunday a case of beer and he doesn't know what to do with it. Are all Trentonians bashful?

JOSEPH A. KUNZ WEDS MISS OLIVE VAN NEST

Mrs. E. G. Herzog, of this city, today announced the marriage of her niece, Miss Olive VanDoren VanNest, to Joseph Adolphus Kunz, of Hartford, Conn. The ceremony was performed yesterday afternoon at 4:30 o'clock by the Rev. Dr. C. M. Anderson, of the First M. E. church.

The bride and bridegroom were accompanied to the North Avenue station by a large company of friends, who gave the newlyweds a send-off as they departed on the 7:41 train. The couple will reside in Hartford.

HIGH SCHOOL NOTES.

At a meeting of the High School Council yesterday afternoon it was planned to hold a dance in the High School Auditorium a week from Saturday night. The necessary committees were appointed and the whole student body will be invited.

Tryouts for the junior play, "Brother Bill," are now being held under the direction of Professor Harold Biddle.

The first debate for the debating team of the High School has been arranged with South Side, of Newark, to be held on March 3. The team has also entered the debating league being conducted by Rutgers College and is being coached by Harold Biddle.

RECREATION NOTES

The Dramatic Club will rehearse this evening in the Washington School.

The Dunbar dance will be held as usual tonight. A large crowd is expected.

The regular Saturday evening dance will be held tomorrow in the auditorium at Washington School. Squire's orchestra will play.

The music classes are continuing as usual under the direction of Miss Maxson and Miss Lockwood. Application for piano lessons may be made to either of these teachers or at the office of the Public Recreation Committee.

—Not many of the readers of this newspaper buy unadvertised things—either chattels or real estate.

Off Agin On Agin

STRICKLAND W. GILLILAN

You Know It!
Were one to paint a sky as blue
As some blue skies I've seen;
Were one to paint the trees the hue
Of strong and vivid green
That "evergreens" in winter wear,
The critics all would say:
"That artist sure was on a tear,
To smear things up that way!"

Were one to tint the soil as red
As in the South I've viewed it;
Were one to paint, when day has fled,
A sky as God had hued it—
The critics would arise and shout:
"That painter man's a nut!
His things are daubs—we'll throw them out!
For him, Art's doors are shut."

Finnigin Filosofy

A public shpeaker is like a turrkey. Th' longer ut takes 'm t' git done th' more thoroughly he's roasted.

If They Were Frank About It

"By war, I mean Roosevelt in the saddle."—*T. R.*

"By peace, I mean the supremacy of William Jennings Bryan."—*W. J. B.*

"Conversation"

(Overheard in Shippensburg, Pa.—Man at front door, woman sticking her head out of upstairs window. Man has been trying to ring the door-bell.)

Woman—Chon, did you bell?
Man—Yah, did I.
Woman—Vell, it didn't make! I think the battery iss all.

"Look" Is Right

Now one of the saddest visions that come to a soul distressed
Is the look woman gives to a woman who she thinks is better dressed.

Father Knows

"Paw, what is a counter-revolution?"
"A sales girls' strike."

Where Black Crook Probably Came From

For Sale — Four-room house, crooked street. Good colored neighborhood.—Knoxville, Tenn., *Journal and Tribune.*

A Partisan

"Now," said the honey-tongued real estate philanthropist, "here you would find an absolutely delightful villa site."

"No doubt," said the young lady who should have been across the way; "but my sympathies have always been the other way, and if you don't mind I'd rather build a neat little carranza somewhere."

Treat It As Ore

We'll not believe what we are told
By any man upon the stump.
Smelt what he says, save all truth's gold,
Then throw the tailings on the dump.

Whadjeknow About This!

Dear Offagin—I am setting out a lot of trees about my place, and am anxious to know whether you think weeping willows should be planted in tiers.—R. G., Anaconda, Montana.

Poor Girl!

She had been an unconscionable flirt.

Now she sat on the knee of her fiancé, and was pensive.

"What is it, sweetheart?" cooed the lover.

"O nothing!" she sighed.

"Yes, but something is troubling my precious."

"Only that my girlhood is disappearing, and it has been a glorious time."

"But you mustn't let it disappear," he chided.

"I can't help it. You see I'm on my last lap right now."

Hard Luck

Sejinks invests some now and then,
but thinks he will desist.
Whenever he buys quoted stocks,
they take 'em off the list.

The Dastard!

"Dearest, do you know that at the DeSwelles' to-night at dinner, I could distinctly hear you inhaling your soup?"

"Eavesdropper!"

The Young Lady Across The Way

The young lady across the way says she thinks old-fashioned clothes are so picturesque and the Spanish girls must have looked awfully cute in their doubloons.

Health Talks

BY WILLIAM BRADY, M.D.

A Rib In The Neck

To Every Person who has suffered for many months with neuritis of one arm we would put this seemingly irrelevant query, Have you a little rib in your neck?

Practically every case of "cervical rib" is treated as a case of "brachial neuritis" for a long time before the real nature of the trouble is discovered, if it ever is discovered.

There shouldn't be any ribs in one's neck. The place for ribs is farther down the spinal column. But now and then one is discovered with a rib or usually a pair of ribs in the neck, and the symptoms, if any, are very much the same as those of neuritis. There is pain of a most persistent kind, although it is not continuous. The patient notices blueness of the hand, numbness and at times cramps of the fingers. There is remarkable sensitiveness to cold—an attack of pain will come on at night if the arm becomes uncovered. Perhaps the patient finds temporary relief from pain by elevating the arm above the head—a symptom which in itself speaks against the diagnosis of neuritis. But pain from the pressure of a cervical rib on the nerve plexus of the arm and the great vessels in the neck is not accompanied with much atrophy or wasting of muscles, as is the case in neuritis.

There is but one way to diagnose cervical rib. An X-ray photograph, or rather two or three X-ray photographs of the neck taken from different planes will show the superfluous rib. It usually can't be felt by the physician. As a rule a cervical rib is only an inch or two or at most three in length—but that is long enough to keep one miserable for years.

The symptoms generally do not appear until early adult age, often not until nearly middle age.

Any victim of an old neuritis of the arm which has not responded to medical treatment inside of a year will do well to consider the investment of a small wager on an X-ray photograph, especially if some slight symptoms are occasionally noted in the well arm.

The neck is a bad place to have a rib.

A pulsating mass just above the collar bone is pretty sure to be caused by cervical rib.

QUESTIONS AND ANSWERS

"Foety" Pills

A year ago I read that pills of asafoetida are a tonic for weak nerves. I have been taking them ever since with good results. Is there any harm from their prolonged use?

Answer—No harm. They are mildly sedative, and are also taken for "gas." Old-fashioned people used to call them "foety" pills.

From Calomel to Salol

After reading what you said about calomel I stopped taking it for my liver. Some friends advised me to try salol and nux vomica. Are these medicines good for liver trouble?

Answer—Salol is a combination of carbolic acid and salicylic acid. Nux vomica consists of strychnine and other less important things. How either can affect the liver is more than we can understand. Salol is used as an intestinal antiseptic and in elimination it probably affects the urine. You had better consult some physician who will try to determine why your liver troubles you—if it is the liver.

Dr. Brady will answer all questions pertaining to Health. If your question is of general interest it will be answered through these columns; if not it will be answered personally if stamped, addressed envelope is enclosed. Dr. Brady will not prescribe for individual cases or make diagnoses. Address all letters to Dr. William Brady, care of this newspaper.

Vest Pocket Essays

BY GEORGE FITCH

TRAINS

Trains are used to transport freight and passengers, mentioned in the order of their importance, from hither to yon. At this particular minute let us consider passenger trains.

A passenger train consists of an engine, a baggage car, a conductor, a peanut salesman, a brakeman with throat trouble and several passenger coaches. It is operated on what is known as a schedule, which is America's most popular work of fiction. The schedule shows the time at which the prospective passenger should arrive at the station in order to get a good seat near the stove in the waiting room.

Passenger trains are divided into three classes—limited, local and accommodation trains. Limited trains are very fast and only stop for crossings, semaphores, side tracks, cows on the track, hot boxes, orders and coal. They are very luxurious, and are supposed to get you to your destination on time, for which you pay from $5 to $10 extra. This explains the "limited" part. You have to ante before you get on, and there is a $10 limit.

Local trains stop at all stations and elsewhere, and are very careless, losing ten minutes here and thirty minutes there with the utmost unconcern, like a messenger boy. They are patronized by the plain people, and are afflicted with prehistoric coaches and newsboys who prey on the passengers and sell them peanuts, figs and Elinor Glynn's latest works in a hoarse whisper at the end of the car. Local trains run from "Aoughwow to Sstreech," according to the brakeman, and the next station is "Arglouuuuu." If a man is stubborn about it he can reach almost any town in the country on a local train. A man once traveled from New York to San Francisco on a local train, but it took so much time that he had to walk back.

Accommodation trains are composed of freight cars and a caboose, in which passengers ride on the

Waiting for an accommodation train

floor and the ceiling alternately. Accommodation trains are so named because they frequently wait on a side track while a farmer's hogs get fat enough for him to ship with profit. Waiting for an accommodation train and waiting for a new comet are two operations requiring more misguided patience than anything else on record.

Passenger trains transport their patrons to terrestrial points for from two to three cents a mile, and to the Great Beyond occasionally without extra charge. In the middle west the rate is two cents a mile, but in the sparsely settled east the poverty-stricken lines manage to get three cents a mile in most instances.

Views Of The Press

Strength And Weakness Of Submarines

The Chief Advantages which may be claimed for the submarine include comparative invisibility when submerged, coupled with immunity from gunfire while in that condition. It carries a weapon against which no adequate protection has been found. It presents a small and difficult target when itself assailed by torpedo attack. Other elements in its favor are low cost, handiness, seaworthiness in rough weather, comparative immunity from floating mines, as well as those laid in very deep water, and the possibilities of use as a mine layer.

On the other hand, the submarine is handicapped by many disadvantages and limitations. Its radius of action is small. Its speed is low, about 14 knots on the surface and 10 knots submerged.

The periscope is useless during darkness, and to operate at that time the vessels must therefore come to the surface, thus rendering themselves very vulnerable to the attacks of surface craft. Once the submarine's hull is damaged by gunfire, ramming, or otherwise, it is no longer able to submerge, and its usefulness as a war vessel is ended until repairs can be made.

When flying at an elevation of less than 1,000 feet, air craft can usually see submarines operating near the surface.

Considering all their limitations it is hardly likely that submarines will ever play the dominant rôle in naval warfare. They are an auxiliary means of conducting war at sea, a valuable but nevertheless a secondary asset to a fleet, and not much more likely to replace the battleship, merely because they are capable under special circumstances of inflicting serious damage upon the latter, than is the destroyer likely to replace the battleship because it is able under special circumstances to place the battleship at a disadvantage.—*World's Work.*

Cartoons Of The Day

DELICATESSEN ON THE WAY TO PETROGRAD
—Harding in Brooklyn Eagle.

People's Legal Friend

BY E. R. BRANSON

Digging Up The Corpse

Q. *Would I have the right to sell for publication stories printed in an old magazine, in 1869?*

A. If the stories were protected by copyright, and the copyright has been renewed, you would have no such right. You should in any event, even if the copyright has expired, give credit for the stories when offering them for sale.

The Same Old Gag

Q. *About a year and a half ago, a friend of mine and I became acquainted with some people in our city, and, as they were smooth talkers, we were induced to invest our savings in some stock in a new corporation. These people did not go through with the proposition and left us penniless. Is there any law that can deal out punishment for this failure to refund our money?*

A. It would be advisable for you to give the facts, in detail, to your prosecuting attorney. He will inform you whether, in his opinion, there is good cause for a criminal proceeding.

The Trusting Signature

Q. *A salesman came to my house, selling a certain brand of flour. He asked me if I used this particular brand. I replied that I did not. He then went on to tell of the good qualities of the flour and wanted to know if I would need any flour in three or four weeks. I said I thought I would need some in a few weeks. He asked me my grocer's name and my name and address and wrote something on a slip of paper and handed it to me. He said: "Sign your name." I signed my name, but didn't know what was on the paper, thinking I would get the flour from the grocer instead. He gave me a slip of paper with an order for a sack of flour, the price being ninety-five cents, delivery to be made the latter part of the month, on a certain date. Can I refuse to take this flour, or what can I do if there should be extra charges?*

A. Whatever paper you signed should have been read by you before attaching your signature. If the agreement was in other respects valid, and no fraud or imposition was resorted to by the salesman, your act in signing the agreement evidenced your assent thereto. In view of the doubtful character of the circumstances, as you have given them, it is impossible to advise you positively.

A Ward—With Money

Q. *I have a niece who has no father or mother. She has several aunts and uncles. One of the aunts wanted to adopt her, but the other was appointed guardian. The child had some money. Why didn't the guardian let the other aunt adopt the girl? Can she make the rest of the relatives pay for the child's expenses?*

A. If you are dissatisfied with the plan now being carried out with reference to the child's custody, or if you believe her welfare is not duly cared for, it would be advisable for you to consult your lawyer, in order that the proper legal steps may be taken.

Mr. Branson will be glad to answer all questions. If your question is of general interest it will be answered through these columns; if not, it will be answered personally if stamped, addressed envelope is enclosed. Address all letters to E. R. Branson, care of this newspaper.

Pepper Talks

By George Matthew Adams

Trappings

Trappings include the unnecessary little doodads and fancy here-and-theres that add weight and worry to Worth While business. Most of us carry Trappings, at that. They fall heir to us—we scarcely know how or from whom. But we know we wake to the daily knowledge that we have them with us.

Trappings are Valueless—drop them.

The greatest accumulations of Trappings are Idleness and Don't-careness. They overburden and load to back-breaking, brilliant Brains and big Bodies. The Producer wants no excess Trappings about him—he demands his track clear and clean in front of him and insists on Light Equipment. And he who Cares is not going to allow impediments to hold him from his purpose.

Trappings are Valueless—drop them.

Anything that takes from your Efficiency is a Trapping of some sort. Even another man or woman who insists on taking from you Time that belongs to you and in which you are engaged in some useful manner, becomes a dangerous Trapping that should be dropped and fled from. For Trappings are Trippers. No one is entirely safe and free to do his best if loaded with a lot of Trappings.

Trappings are Valueless—drop them.

Current Poetry

Ode To Our Neighbors

When I was sick with grip and chills
And half a dozen other ills,
The neighbors called each day to tell,
When they were sick how they got well.
And each one had a remedy
For ailments that afflicted me.
They pumped me full of nasty dope
Until I finally gave up hope.

"Good morning—how're you feel?
"You ought to try some of this junk;
It fixed my uncle when he had
The same as you but twice as bad."
"You can't go wrong," another said.
"With a Swiss cheese poultice on your head."
Or "Dr. Perkins' Peanut Pills
You'll find will cure all human ills."

The undertaker called each day
To be there when I passed away,
Afraid, the mercenary slob,
Somebody else might get the job.
The parson asked my fav'rite hymn;
And while the lights were low and dim
Another hung around for hours
To ask about my choice of flowers.

At last when I was nearly dead
I called my family in and said,
"If I must die then I'll agree;
But please don't let 'em poison me."
So now as long as I shall live,
To others nasty cures I'll give.
To give, the Good Book says, I b'lieve,
Is far more bless'd than to receive.
—*Fred Myers in the Kidder (Indianapolis).*

Snap Shots

By Jay E. House

A few of the avenues to wealth are closed every year. The easy times during which a worthless man could acquire a lot of land by marrying an Indian lady are about over.

Do not confuse habit and character. Some very fine women chew tobacco.

The women in a small town look pretty well. But the men often need the kindly ministrations of both the barber and the tailor.

In playing the love scenes a woman has no set formula.

A man often is reluctant to whip his own wife, but he always enjoys watching another man whip his.

When a girl first makes up her mind to marry she is looking for a man with money or an army officer.

Another difficult thing to understand is a father's pride in the thought that his baby resembles him.

As soon as the men manage to free a church of debt the women go out and contract another obligation.

YOUR CREDIT IS GOOD—PAY THE DWYER WAY

DWYER & CO

FORMERLY OF J. W. GREENE & CO.
OUT OF THE HIGH RENT DISTRICT

325-335 PLANE ST. ONE DOOR MARKET ST., NEWARK

The Time Has Come—The Great Economy Event You Have Waited For, Is at Hand—

CHALLENGE SALE

of Hundreds of Articles in

Furniture, Beds, Stoves, Rugs, Etc.

THE items enumerated below are but illustrations of the magnificent array of matchless bargains embraced in this, the GREATEST CHALLENGE SALE we have ever held. The tremendous business we have enjoyed during the fall and holiday season has left us with a larger quantity of broken lines and odd lots than we have ever had to offer in any previous CHALLENGE SALE. Don't miss this opportunity to supply your every furniture need

At Savings of One-Third to One-Half

If a Lack of Ready Cash Is Any Drawback, Please Remember

YOUR CREDIT IS GOOD—IT'S EASY TO PAY THE DWYER WAY

Oak Extension Dining Room Table

Usual $9.00 Value
Challenge Sale Price **4.98**

This table, exactly like cut, is built of solid oak, thoroughly well constructed, finished golden and highly polished. It is in family size, extension style, has five heavy square legs and neatly finished stretchers.

Turkish Rockers

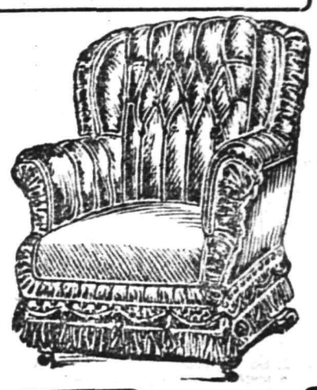

Challenge Sale Price **10.98**
Usual $20 Value

A big, luxuriously comfortable Turkish Rocker, has heavy frames, thoroughly well constructed; soft upholstered, covered with an excellent quality of Imitation Leather, tufted back and plain seat. Fitted with good springs, fringed at bottom; an excellent $20 value and a wonderful bargain at our special Challenge Sale price.

Parlor Table

A handsome Table, like cut; can be had in oak or mahogany finish; highly polished; large size; round top; fancy shaped lower shelf. Mounted on French legs. **3.98**
Usual $8.00 Value

COUCH BED

3.29 Usual $8. Value

A COUCH BY DAY—A BED AT NIGHT

This Couch Bed

Strongly built, steel frames, heavily bronzed finish. Fitted with National fabric steel springs, two fancy denim covered mattresses and bolsters; all complete; special at, only **3.29**

Combination Book Case

Usual $20.00 Value
Challenge Sale Price **11.98**

Similar to cut, in polished golden oak, large size and well built; 4 shelves and glass door in bookcase. Desk has fitted interior, mounted by fancy shaped plate mirror.

FOUR-PIECE LIBRARY SUITE

Usual $32.50 Value

Consists of Settee, Arm Chair, Arm Rocker and Table

20.59

A Splendid Suite *An Unusual Value*

This is a most extraordinary offering. The set consists of four massive pieces, as illustrated, including large roomy Settee, Arm Chair, Arm Rocker and Library Table. Substantially constructed—may be had in Fumed Oak or Early English. Chairs and settee upholstered in good quality Brown or Green Imitation Spanish Leather.

3 Piece Brass Bed Outfit

Bed, Spring and Mattress
Usual $27.50 Value; Challenge Sale Price **15.98**

THE BED—Is of massive construction, with two-inch posts, with heavy husks, extra heavy filler rods in head and foot, finished in guaranteed lacquer.

THE MATTRESS—Is soft, comfortable and well made, covered with best tick and deep tufted.

THE SPRING—Is all metal, very resilient, with extra heavy iron supports and absolutely vermin proof.

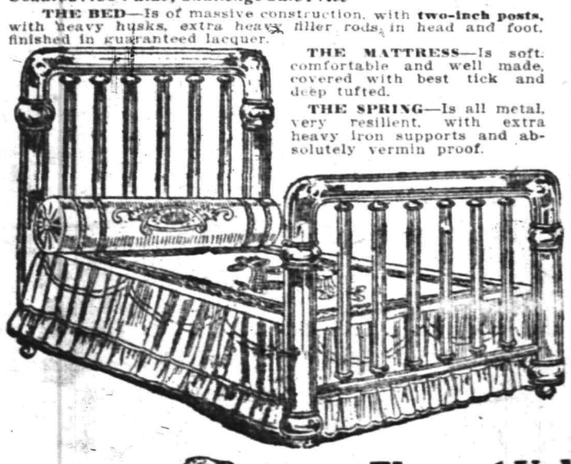

Mirrored Chiffonnier

5.98

Usual $12 Value

This handsome Chiffonnier is built of oak, finished golden and highly polished. Substantial construction. Base fitted with FIVE deep roomy drawers, with brass pulls, mounted by large heavy plate mirror.

Elegant Velvet Rugs **10.98**

Size 9x11 Feet
Usual $20.00 Values, Sale Price....

An exceptionally fine quality VELVET RUG, SIZE 9x11 FEET, in a large selection of handsome new and attractive patterns—Oriental, medallion and floral effects in rich tones and beautiful color harmonies. These rugs are especially suitable for parlor, dining room, bed room or any other room in the house. They are of a quality that can be relied upon to give full measure of service and satisfaction.

329-335 PLANE STREET, NEWARK

"COLONEL" VS. WILSON

(Continued from page 1.

crats are for the re-election of President Wilson, and I am almost as fully convinced that the strong undercurrent in the Republican party is for Theodore Roosevelt. There does not appear to be any one of sufficient prominence in the West to be seriously talked about, to make him even a possibility, to say nothing of a probability, for the Republican nomination.

"The most remarkable thing is that not one man has suggested the 'third term' bogie as to Roosevelt. That question seems to be dead. And, of course, with it has gone the one-term plank in the Democratic national platform of 1912. I believe that sentiment here on this question represents the view of the country. If the people want a man to be re-elected, it is their right and in view of the present outlook as to candidates, it does not seem that there are so many statesmen whom the people think fitted for President that the one, two or three-term proposition is of much matter.

"The one remarkable thing in the situation is the way men talk as to the President—both going and coming, so to speak. This will illustrate what I mean: Yesterday I was talking with two prominent gentlemen at the same time. One said: 'If Roosevelt is nominated by the Republicans I will vote for him; if anybody else is I will vote for Wilson.' The other said: 'If any other than Roosevelt is nomiated by the Republicans I will vote for the nominee; but if Roosevelt is nominated I will vote for Wilson.' President Wilson seems to be the residuary legatee both ways, and that is the one remarkable political phenomenon of the hour.

"Another curious condition is that you hear much criticism of the President's Mexican and foreign policy but no one seems to have anything to suggest. I have not talked with one person who thinks that there has been a single thing happening on land or sea that would justify Congress in declaring war on the part of the United States. It does not seem very effective to criticise without suggesting any other course that the critic thinks better than that the President is now following.

"Yes, I inquired about preparedness, and that word seems to have as many meanings down here as there are minds. Every one seems to have a plan of his own, but practically all agree that the country is not agreeable to any radical or very large scheme of increase in the army. One distinguished Congressman said to me that he was only in favor of an increase in the navy and of providing for the training of a body of young men for officers of the army in case of need. I think it is perfectly safe to say there is serious doubt of getting as much as the Secretary of War has recommended for the army.

"It looks to me as if the National Guard might be built up by federal assistance. So many talk that way. If Congress were to provide funds for this, naturally it would be popular at home and these gentlemen are looking back home all the time.

"The Chicago meeting of the Progressive national committee has demonstrated that that party is not dead, and that it must be reckoned with this fall. With a Progressive candidate in the field against any nomination that the Republicans might make, this would mean defeat. There were 2,100,000 Progressive votes polled in the several States in 1914 and with a non-progressive platform and a re-actionary Republican candidate that vote would be much enlarged in 1916. Unless the Republican party prefers suicide to victory it must make a fairly progressive platform and put upon it a man in sympathy with progressive ideas and ideals.

"Another political danger the Republicans face is their personal attacks upon the President. The American people do not like personal attacks, even as to official actions. Some Republicans, largely reckless old liners, are over-doing the abuse business. President Wilson is going through today what Lincoln went through in 1864, nine months before his renomination. Criticism when just and when intended to be helpful is all right and should be welcomed by every public man, but that which is malevolent and founded upon a distortion of facts, perversion of motives, and hope of political advantage, does not deceive the people. In fact, they resent it. They did in Lincoln's case and they will in Wilson's.

"These gentlemen who are doing this should read what is said by William Roscoe Thayer in his life of John Hay touching the Lincoln abuse in 1864. Lincoln bore it quietly. So does Wilson. I hold no brief for the President and have never supported him politically in any way, but I believe that there never has been in the White House a man more loyal, patriotic and devoted to America than Woodrow Wilson, and I am quite convinced that the people believe that; and also that they are asking his critics to stop abuse and tell what they would have done differently if they had been in his place.

"I never did believe in that sort of political warfare, and I do not think it ever does anything except harm to employ it. It is much the better way to give credit for that which is done well and suggest a wiser course where you think something has been done wrong. It pays to be fair in politics as well as in business."

STORE OPEN SATURDAY EVENING

Marshall & Ball

$2.15 to $8.50 Saved On SUITS and O'COATS

In Our January Clearance Sale

It doesn't matter how extravagant the claim made by other concerns, it doesn't matter how pretentions may be their reductions, we hold fast to the belief that you can buy high class, dependable, serviceable, dressy Suits and Overcoats here for as little money, if not less money, than anywhere else in Newark or New York.

We invite you to make critical comparisons. If you know cloths, if you know tailoring, if you know values, shop around, we are satisfied to stand by your decision.

But, whatever you do, don't fail to see these

SUITS and O'COATS

Worth $12 to $30

$9.85 to $21.50

We invite you, particularly, to see the line of $18 and $20 Suits and Overcoats that we have reduced to $15.50.

A Sale of Hats

Men's Satin-Lined Stiff Hats in every fashionable shape and every wanted size. Very good $3 grade offered in the January Sale at **1.85**

Men's Soft Hats—Any soft hat in our big stock; all the new shapes and colors; all sizes; regularly sold at $2; will be reduced to **1.65**

Fur-Lined Overcoats

Still Selling at Reduced Prices.

Good Clothing For Good Boys

At January Clearance Prices

Boys' All Wool Two-Pants Suits; best of this season's models; regular values **$6.50, $7 and $7.50**; to close at **5.95**

Boys' Two-Pants Suits; 7 to 18 year sizes; all the new models; regular values **$8., $8.50 and $9**; to be sold at only **6.95**

Boys' Fine Two-Pants Suits; beautiful materials; splendidly made; regular values **$9.50, $10 and $10.50**; Clearance price **7.95**

Boys' High Grade Suits; some with one, others with two pairs of trousers; choicest patterns and fabrics; English Norfolk models; regular values **$12, $12.50 and $13**; Clearance sale price.. **10.95**

Children's Overcoats; sizes 2½ to 10 years; pretty little garments; regularly sold at **$7, $7.50, $8 and $8.50**; now to go at only..... **6.50**

Little Fellows' High Grade Overcoats; choicest fabrics; attractive new models; 2½ to 10 year sizes; values **$9, $9.50 and $10**; now marked only **7.75**

Big Boys' Overcoats; 10 to 18 year sizes; strictly wool; newest models; formerly **$9, $9.50, $10 and $10.50**. Clearance price **7.95**

Boys' High Grade Overcoats; 10 to 18 year sizes; pleasing patterns; splendid fabrics; new models; were regularly priced **$12, $12.50 and $13**; Jan. Clearance price.. **10.50**

TWO SHOE FEATURES

For Women—$3.50, $4 and $5 Shoes at $2.85

Black, Bronze and Blue Kid Patent Colt, Gun Metal and Russia Calf.

Kid and Cloth Tops, Button and Lace Styles, Louis and Cuban heels in a variety of models.

For Men
$4.00 Shoes $2.85

Substantial Shoes for winter wear. Made of **Mahogany Russia Calf and Gun Metal Calf** in a full range of sizes.

Very good $4 value, now selling at only **$2.85.**

Marshall & Ball

807-813 Broad St., near Market, Newark, N. J.

SPECIAL SALE

Keen Kutter Carving Sets.

Keen Kutter Tool Cabinets.

Klipper Klub Ice Skates.

All Reduced 15 Per Cent. for One Week.

F. A. Kirch & Co.

205 Park Avenue.

Phone 578.

HARDWARE, TOOLS AND CUTLERY.

HOTELS.

HOTEL WALDORF

HENRY WINDHAM, Prop.
144 EAST FRONT STREET.
Gottfried Kruger's Extra Beer on draught. Imported Wines, Liquors and Cigars. Hotel accommodations and private dining-room.

HOTEL SOMERSET

Newly Papered and Painted throughout. Table Board and Rooms by Day or Week.
Piel Bros. and Kruger's Beer on draught.
W. G. FEASTER, Proprietor.
97 Somerset St. Tel. 901.

WEINMAN'S CAFE

GENERAL NEWS TICKER.
Stock quotations.
Up to the Minute.
'PHONE 1527.

PAINTERS AND DECORATORS.

James C. Hansen

DECORATOR
Dealer in
PAINTS, OIL, GLASS,
VARNISHES, ETC.
141 East Front St., Plainfield, N. J.
Distrubtor of John W. Masury & Son's Pure Colors, Ready Mixed Paints Etc.

1916 WALL PAPERS

IMPORTED and AMERICAN GOODS
C. CONOVER & CO
Decorators, Painters and Paper Hangers, Window and Plate Glass.
115 Elmwood Place. Tel. 1145.

NEW JERSEY CENTRAL

TRAINS LEAVE PLAINFIELD.

For New York—2.10, 3.41, 6.06, 5.40, (7.07 except holidays), 6.27, 6.55, 7.22, (7.36 except holidays), 7.41, 7.44, (7.55 except holidays), 7.58, 8.12, 8.30 (except holidays), 8.36, 8.42, 8.49, 9.29, 9.53, 10.26, 12.12 p. m.; 12.24, 12.58, 1.49, 2.20, 2.39, 2.56, 3.11, 4.01, 4.12, 4.26, 5.32, 5.47, 7.11, 8.27, 9.27, 9.30, 10.15, 10.36, 11.15 p. m. Sunday—2.13, 3.44, 5.46, 7.32, 9.34, 9.40, 10.27, 12.12 p. m. 1.39, 2.09, 2.15, 2.55, 3.17, 4.29, 5.34, 7.13, 8.27, 8.55, 9.53, 9.57, 11.36 p. m.

For Newark 5.06, 6.2[illegible], 6.50, 7.46 (south Orange only), 7.14, 8.[illegible], 8.29, 9.27, 10.27, 11.27 a. m., 12.34, 2.56, 3.14, 4.13, 4.36, 5.25, 6.25, 6.47, 7.47, 8.27 p. m., 12.30, 12.58, 1.17, 2.09, 2.25, 2.17, 3.14, 5.00, 8.00, 9.27, 11.36 p. m.

Passing Garfield from Allentown and Easton 9.44 a. m.

For Easton 5.44 (6.59 to Easton) p. m.

For Wilkesbarre and Scranton 7.18, 9.44 a. m., 5.44 p. m. Sunday 5.19, 9.44 p. m.

For Hackettstown, Long Branch and Asbury Park, etc., 3.41, 8.12, (9.53 a. m. Sundays only), 11.27 a. m., 12.34 Sundays only, 2.56 (Red Bank only), (3.14 Red Bank only), 4.12, 4.36, 6.25, 8.27, 11.14 p. m. (8.46 Red Bank only), 12.12 Sundays only, 12.15 Sundays only, 1.17 a. m.

For Bound Brook and points west, 5.25 p. m.

For Plainfield, 6.41, 8.53 a. m., 12.34 (Sundays only), 3.11 p. m. Sundays, 8.40 p. m.

For Philadelphia—6.28, 7.20, 9.02, 10.42 a. m., 12.42—1.04, 2.45, 4.45, 5.13, 6.47, 9.46—10.48 p. m., 1.20 a. m. Sunday 9.02, 9.29, 9.57, 10.29, 10.47, 11.41 a. m., 12.42, 1.44, 2.45, 3.47, 4.39, 4.45, 4.56, 5.39, 6.47, 8.47, 9.46, 10.55, 11.54 p. m., 1.20 a. m.

For Baltimore and Washington—Daily 9.02, 10.42 a. m., 12.42, 2.45, 4.45, 6.47 p. m. Except Mauch Chunk 7.20, 8.16

ARRIVAL AND DEPARTURE OF MAILS AT PLAINFIELD POSTOFFICE.

May 29th, 1914.

NEW YORK MAILS. Arrive—5.20, 8.00, 8.40, 11.45 a. m., 1.30, 2.30, 5.00, 5.30, 8.20 p. m., 12 midnight. Close—6.30, 7.45, 10.00, 10.45 a. m., 12 noon, 2.00, 3.50, 5.45, 7.45, 9.00 p. m.

SOMERVILLE AND EASTON. Arrive—8.40, 10.45 a. m., 12.45 and 7.08 p. m. Close—6.40, 7.45 a. m., 1.30, 4.30 p. m.

PHILADELPHIA—Direct. Arrive—7.10, 8.00, 9.40, 11.45 a. m., 12.30, 2.30, 7.03 p. m. Close—6.40, 11.30 a. m., 1.20, 4.50, 6.50, 9.00 p. m.

THROUGH FAST MAIL FOR EAST. Close—12 noon, 2.00, 3.50, 5.45 p. m.

DIRECT THROUGH FAST MAIL FOR WEST. Close—6.30, 11.30 a. m., 1.20, 3.50, 7.30 and 9.00 p. m.

PENNSYLVANIA. West of Easton, Close—6.30 a. m., 1.30, 5.00, 7.00 p. m.

ELIZABETH—Direct. Arrive—8.20, 8.40 a. m., 1.30, 2.00, 5.30 p. m. Close—7.45, 10.0 a. m., 12 noon, 5.45, 9.00 p. m.

NEWARK—Direct. Arrive—5.20, 8.40 a. m., 1.30, 2.30, 5.30 p. m. Close—6.30, 7.45, 10.45 a. m., 12 noon, 3.00, 3.50, 7.45, 9.00 p. m.

WATCHUNG. Arrive—1.00, 6.45 p. m. Close—9.00 a. m., 5.30 p. m.

WARRENVILLE. Arrive—1.00 p. m. Close—9.00 a. m.

SUNDAY MAILS. Office open from 9.30 to 10.30 a. m.

A. E. HOAGLAND, P. M.

PLAINFIELD WINDOW CLEANING COMPANY

H. MERSTRICH, Prop.
Stores, Offices, Private Residences, New Buildings Cleaned, Scrubbed and Oiled. Office, 121 Liberty St.; Tel. 1945.

Hoagland's Express

W. H. CARKHUFF, Successor.
FURNITURE AND PIANO MOVING
OFFICE, 124 WEST SECOND ST.
Telephone 894.

HODGE'S PHARMACY

Y. M. C. A. BUILDING
BELLE MEAD SWEETS
Telephone 62.

—If you have something to rent, you have something to advertise—and something that it will pay you to advertise adequately and persistently.

The John Wanamaker Store

Subway at Astor Place. Broadway at Ninth, New York.

Different--A Sale of NEW Furs

Seven New York Furriers Have Taken Their Best Pelts, Made Them Up for Us, Mostly Within the Last Two Weeks, in Styles Expected to Lead Fashions Next Season, and Here They Are—

$26,000 Worth of Furs at 25 and 33⅓ Per Cent. Less Than Equal Grades in Our Stocks

Furs that are safe to buy now because they follow the lines of the models already being designed for the coming Autumn.

The whole collection has been individually chosen and then carefully re-examined upon its arrival. Each fur measures to our regular high and exacting standard of quality. Otherwise it would not be represented in this sale.

All These Furs, 25 to 33⅓ Per Cent. Less

Muffs	Furs	Scarfs
$16.50 to $28	Beaver	$6 to $21
$12 and $20	Black fox	$12
$16.50 to $35	Black lynx	$15 to $45
$48	Dyed blue fox	$22.50 to $37.50
$14	Dyed opossum	
$20 to $56	Mink	$20 to $28
$22.50 to $66.50	Ermine	$16.50 to $50
$7.50 to $35	Seal dyed muskrat	$5.50 to $25
$15 to $25	Mole	$10 to $22.50

Sets of Muff and Scarf 25 to 33⅓ Per Cent. Less

Dyed blue fox sets, $60 to $100.
Cross fox sets, $75 to $120.
Natural lynx sets, $35 to $48.
Taupe fox sets, $33.50 to $42.
Ermine sets with combination furs, $80 to $185.
Natural Hudson Bay sable sets, $85.

100 Fur Coats 15 to 25 Per Cent. Less

Some from our own stocks, some freshly made and received Thursday from the furriers.

Pony coats, $22.50 and $36. Dyed coney, $35
Dyed muskrat, plain, $85, $90 and $98.
Dyed muskrat with skunk collar, $95, $105, $135.
Dyed muskrat with border and collar of skunk, $95, $125 and $175.
Tiger cat, $75. Tiger kitten, $150 and $165.

Second floor, Old Building.

A Small Collection of Furs at Half

Odd ments from our own stock and the remainder of a furrier's surplus. Mink, pointed silvered fox, blue dyed lynx, red fox, ermine, cross fox.

On the Subway Floor— Reliable Furs Also at Discounts of 25 to 33⅓ Per Cent.

Low prices are not an excuse for lessening Wanamaker fur standards. These furs on the Subway floor, with their unusual savings—*the largest of the season on low-priced furs*—were carefully chosen and will be sold under their true names.

Muffs	Furs	Scarfs
$6.25 and $7.50	Nutria	$3.75 and $5
$12	Skunk	$6.50 and $8
$14.50	Dyed Skunk	$6 and $8.50
$10 and $12	Dyed Opossum	$5, $7.50, $8
$14.50	Baum Martin Fox	$12.50
$11	Black fox	$9
$9	Blended muskrat	$3.50
$7.50	Dyed muskrat	$5.50
$7.50	White thibet	$2.75
$9	Natural raccoon	$5

Sets

Tiger coney, $4.50. Red fox, $15, $28.
Gray fox, $14 and $18.75. Taupe wolf, $25.
Australian opossum, $16.50.

Subway floor, Old Building.

Living-Room Furniture—A Sale

This is a disposal at half-price of certain fumed oak, mahogany and gray finished living-room furniture from our own stocks—

3-piece fumed oak dining-room suite, $129, regularly $258.

Fumed oak triplicate mirror dressing table, $25.25, regularly $50.50.

Fumed oak dinner gong, $4.50, regularly $9.

Fumed oak table, $7.25, regularly $14.50.

Fumed oak foot rest, tapestry covered, $3.50, regularly $7.

Fumed oak chair, leather cushion seat, $7.75, regularly $15.50.

Fumed oak arm chair, leather cushion seat and back, $15, regularly $30.

Fumed oak desk, $25.25, regularly $50.50.

Gray finish rocker, tapestry seat and cane back, $11, regularly $22.

Fumed oak bookcase, $22.50, regularly $45.

Seventh Gallery, New Building.

Saturday—Family Shopping Day—will be *the* time to best appreciate the opportunities of the

Sale of Used Pianos

Make the choosing of the piano a family affair. Every piano in this sale is worthy to go into any home. They have been taken in exchange in the regular course of our business. They have been put into good condition by our own experts. With them are pianos from our own stocks—used for demonstration purposes—at greatly lessened prices:

Upright Pianos begin at $90
Grand Pianos begin at $350
Player-Pianos begin at $290

First Gallery, New Building.

The John Wanamaker Store

Steady Work for Good Men

A limited number of men can secure positions as motormen or conductors on Public Service Railway by applying at Waiting Station, Watchung Avenue, Plainfield, any Friday between 9 o'clock and noon.

All-year jobs at good pay. 1146

January Sale

FURNITURE, BEDS AND BEDDING AT

VAN CAMP'S

THE HOME OF GOOD FURNITURE

Front and Somerset Sts.

And to all who are not familiar with our store and the Housefurnishing Bargains it always offers, we say—
Come in and Get Acquainted During 1916.

COAL AND WOOD DEALERS.

Kindling and Grate Wood.

Prompt Deliveries. Orders received at
89 SOMERSET STREET
JOHN MOBUS
P. O. Box 320. Telephone 2538-J.

N. Meyers & Sons
COAL
COKE AND WOOD
Office tel. 1152-W. 121 Watchung Av.
Yard Tel. 1911.

FLOORS
HARDWOOD AND PARQUET
Old Floors Refinished.

S. E. WARD & CO
108 Depot Park. Manning Building.
Plainfield, N. J. 'Phone 470.

There's a Place on a Pay-Roll For Your Name!

For the man or woman who can do some useful work Well is always needed in this City of Work!

The right place for you may be found—perhaps with little delay—by a campiagn of classified advertising in the Plainfield Daily Press.

So let classified advertising place your name, once more on a pay-roll!

—Going to build? See Saturday's Press.

Off the Long Procession Started.

Daddy's Bedtime Story—

What Happened to Odysseus on the Island of Corfu.

"BEFORE I tell you what fate overtook the brave Greek leader, Odysseus, when almost dead from shipwreck the winds blew him onto the island of Corfu," daddy began the bedtime story, "I want you to remember that the people who lived there used to be near neighbors of the Cyclops. Because these giants were cruel to them they moved away to Corfu and, free from wars, lived a happy life under their wise, good king, Alcinous. Now, Alcinous had a beautiful daughter, Nausicaa, a half goddess, who was about to be married. The very night poor Odysseus lay half dead asleep in some leaves on the seashore the great goddess, Minerva, sent a dream to Nausicaa, reminding her that as her wedding day was near the family washing should be done.

"Did she do her own washing, daddy?" asked Evelyn.

"Now, laundry in the family of a king is no small work. Dozens of slave girls had to go all over the palace and collect the garments of the lazy princes and princesses. Careful maids had to be chosen to wash the beautiful hand embroidered tunics and shirts. The queen herself spent a whole day ordering baskets of food and wine for the dozens of slave girls, and grooms had to curry and harness splendid little ponies to a cart that carried all the baskets down to the seashore. But finally when all this fuss was over Princess Nausicaa jumped up on to her chariot, took the reins and whip, and off the long procession started, with her maids running after the chariot on foot."

"Didn't they have any tubs, daddy?" asked Jack.

"No washtubs and runboards in those days, my son. Slaves knelt in the sand and scrubbed out dirt spots with their own hands in the sea water.

"Just like we used to wash our bathing suits!" Jack imagined.

"Well, when the princess arrived at the beach her slaves turned out the royal mules to get what salt grass they liked. More slaves unloaded the baskets of soiled clothes and carried them down to the water. Soon the whole shore swarmed with busy, splashing, cheerful workers. When all garments were clean and spread out on the sands to dry, when the slaves themselves had all enjoyed a good plunge in the sea, they sat down in the sunshine to eat the good luncheon the queen gave them and play ball while the princess Nausicaa sang to them. Just as they had the dried clothes all gathered, folded ready to go home, Nausicaa threw the ball into the water, the slave girls all screamed with joy, and Odysseus woke from his long sleep," daddy finished.

"Oh, daddy, don't stop!" cried the children.

But daddy gave them a big hug and pointed upstairs.

Married Life on $80 a Month

BY MRS. DA. LEONARD

Julia Osgood and Fred Crane Decide to Get Married Right Away.

"Julia," said Fred Crane, "I must see you; must speak with you a moment. Come for a walk with me along the river bank." Julia Osgood hesitated. "I'll wait while you get your hat," he continued.

They walked in silence to the stream and sat down under a great elm on a bench facing the river.

"Julia, I have broken off all relations with my mother. I have left home." He looked steadily at her as she gazed off over the river.

"Oh, why?" she asked. "I thought I could save you from that sorrow."

"Now that it has come; now that I am all alone, will you not marry me? I am very lonely. We would be poor. I have only what I can earn to offer you, but I can make a comfortable living, and—could you not be happy on a small income?"

Julia looked up at his eager face and laughed.

"Did you think it was the money? Oh, Fred, you surely did not think that, did you?"

"I did not know what to think, dear. I went up to Fairport full of trouble because my position was so entirely changed from what it was when you accepted me for your husband; and as soon as you knew about my mother's objection you were changed, you were so cold and distant I could not help thinking the loss of the money had something to do with it." Julia's eyes slowly filled with tears as she listened.

"How could you think such a thing? I thought you knew me."

"How cuuld you think that my mother's objections would alter my plans in the least?" he interrupted.

"You spoke of postponing the wedding yourself. I thought perhaps it was done as a hint that you wanted your freedom."

"And you claimed to know me. Could you want to marry a man who would have such a craven spirit?" asked Fred.

"You notice I was not very anxious about it. I broke the engagement," laughed Julia. "I can see that it was all a morbid fear that you would give up so much that you would come sometime to feel that your wife had cost you too much; that the sacrifice had been too great."

"As if any sacrifice could be too great." He smiled into her eyes. "Will you marry me on the day originally set?"

"That is only three weeks off. I am not ready. That is, my clothes are not," she corrected, blushing.

"You can get them ready afterward," he suggested.

"What a funny plan. Well, clothes mean less to me than some other things. I will try and be ready. What will Mr. Jaynes say at a second resignation?"

"I imagine he is a man that will get the humor of the situation." Crane seemed to be taking a very cheerful view of life himself.

"We must tell the Sutners right away. They will be so glad. Molly's grief over the broken engagement was very genuine."

"Yes, they will be glad, both of them. They are true friends." Fred Crane spoke with conviction.

They walked off down the river bank and hope grew in Molly's breast with every minute that passed, for she had watched them go away from behind a window blind. When she saw them coming slowly back in the twilight she gave John a convulsive hug, exclaiming:

"It is all right. Oh, I am so glad. Mow happy Mrs. Morton will be, too."

(To be continued.)

AND THE WORST IS YET TO CO ME--

"I've been sorry ever since I bought it" is not the plaint of the student of the "ads"—but you've heard women say it, probably a great many times.

HEARN

Fourteenth Street New York West of Fifth Avenue

16th JANUARY SALE NOW ON!

It Means Extraordinary Opportunities

In Household Dry Goods

Ready Made Garments and Muslin Underwear

If Ever it Paid to Visit Hearn's This is the Time!

Of Further Interest—Advance Styles in Apparel and Wonderful Showing of Wash Dress Fabrics.

BOYS' GRADUATION SUITS

5.98....6.98....7.98....9.98

When the youth steps out on the platform to receive his diploma he will need a smart navy serge or cheviot suit.

For graduation we feature large assortments, containing a variety of finer tailored Norfolk models—some with plain front, patch pockets—others side or box pleated, different style pockets—pleated backs—plain or cuff sleeves—silk sewn throughout—alpaca or serge lining—trousers fully lined—many with extra trousers—sizes to 18 years.

Also, These Remarkable Price Reductions:

Boys' Norfolk Suits—many with extra trousers—cheviots and tweeds—also tans brown and navy corduroys—8 to 17 yrs. **4.98**

Little Boys' Suits—4 to 9 yrs.—velveteens, serges and worsteds—plain colors, checks and novelties—large assortment of new models—majority with extra white pique or repp collars and cuffs—were $5.98 ..... **4.98**

Boys Suits—smart Norfolk models—worsteds, cassimeres, cheviots and tweeds—majority have extra trousers—fine linings—10 to 17 yrs.—were $9.98 and $11.98 ..... **8.00**

Young Men's Overcoats—popular late season overcoatings—fitted and swagger models—lined and unlined—self or velvet collars—well tailored—34 to 38 chest—reg. $13.50 and $14.50 ..... **10.00**

Boys' Overcoats—3 to 12 yrs.—navy and gray chinchillas—also cheviot overcoatings in brown and gray fancies—many have wool linings—were $5.98 & $6.98 ..... **5.00**

Stout Boys' Suits—33 to 40 chest—Norfolk or sack models—cheviots and tweeds—suitable patterns—also navy serges ..... **5.98 to 11.98**

January Sale Values in

Linens, Blankets, etc.

No Mail or Telephone Orders.

$3.25 Linen Napkins, doz **2.45**
22 inch—bleached double damask—Irish m'f'r—full range of patterns.

39 ct. Pure Linen Damasks ..... **.69**
70 inches wide—bleached—several attractive patterns.

12 ct. Bleached Turkish Towels .. **9**
Hemmed—soft, spongy weave—white or red stripe borders.

$1.93 Renaissance Tea Cloths .. **1.34**
Various patterns—fancy centres.

11 ct. Domestic Crashes **7¾**
Bleached and brown.

20 ct. Scotch Linen Crashes .... **.15**
Extra heavy.

39 ct. Linen Guest Towelings .. **.33**
15 inches—fine quality.

98 ct. Longcloth ..... **.85**
36-inch—12 yd. piece.

$1.79 Longcloth **1.64**
40 inch—12 yard piece.

49 ct. Lingerie Batiste ..... **.39**
45 inches

2.98 Wool Nap Blankets **2.24**
Best quality—white and colored, with borders and ribbon binding—full and extra size.

$8.98 California Pure Wool Blankets **6.85**
Gray, scarlet and white, with pink or blue borders—also two-tone large block designs in pink, blue, gray and tan, with white combinations **$4.98 and $5.98**

Pure Wool Blankets **3.95**
60x80 inch—white scarlet and plaids—also 70x80 inch—wool mixed—white with pink or blue borders—wide bindings.

49 & 59 ct. Embroidery Flouncings ..... **.38**
26 to 40 in.—assortment of new patterns on Swiss voile and organdy; also ruffled styles.

Special Week-End Values in

DRESS GOODS

48-inch Plaids and Stripes—all wool—fine serge weave—blue and green combinations—value $1.19 ..... **.98**

54-inch Broadcloths—all wool—sponged and shrunk—high lustre—chiffon finish—
Leaf Green, Artillery Blue, Amethyst, Prune, Myrtle, Seal Brown, Navy and Black
$2.00 value **1.69**

50-inch Black Epingles—all wool—fine poplin weave—$1.25 value ..... **.98**

50 and 54-inch Whipcords—all wool—fine raised cord—
Brown, Artillery Blue, Prune, Myrtle, Navy, Black
were $1.39 ..... **1.19**

40 and 42-inch Taffetas and Serges—all wool—
Taupe, Garnet, Tan, Brown, Myrtle, Cadet, Navy and Black
Special ..... **.59**

41-inch Soliels—all wool—soft lustrous finish—corded weave—
Taupe, Dark Grey, Reseda, Belgian Blue, Artillery, Gadget, Myrtle, Brown, Navy, Jet Black
worth .98 ..... **.79**

54-inch Cream Chinchillas—all wool **3.69**

Week-End Price Cuts on

TOILET ARTICLES

Canthrox Hair Shampoo—50 ct. size ..... **.28**

De Merido Cream—25 ct. size ..... **.15**

Allen's Foot Ease or Tis for aching feet—25 ct. size ..... **.15**

Ivory Tint Set—tray with powder box and hair receiver—value 25 cts. ..... Each **.19**

Glycerine and Rose Water—19 ct. size ..... **.15**

Toilet Benzoin—25 ct. size ..... **.19**

Witch Hazel—reg. 10 cts. **8**

Perfume in box—10 ct. value **7**

Fancy Perfume Atomizer—reg. 49 cts. ..... **.39**

Advance Spring Models MISSES' SUITS

Three Conservative Prices..... 34.98.... 37.98.... 39.98

Wool velour in smart checks, combining peacock blue, terra cotta, castor or green with black....Smart coats, showing slight waist line and full ripple back—belts on sides—many novelty collars, including suede or silk tops....Skirts are extremely pretty and have new hip yoke or snappy belts—some have pockets and buttons that are arranged on the tilt of fashion.

Other Advanced Model Suits, including smart combinations of taffeta with serge ..... **to 44.98**

MORNING SPECIALS—Tomorrow, Saturday, Until 1 P. M.

To prevent dealers buying, quantities restricted. No Mail or Telephone Orders.

$7.98 Boys' Overcoats **6.00**
Overcoatings in variety of mixtures, checks and plaids—also navy and gray chinchillas—plain or belted models—single or double breasted—self or velvet collar—lined and unlined—6 to 16 yrs.
BOYS' DEPT.—THIRD FLOOR.

$9.98 Young Men's Suits **7.95**
Two and three button sack styles—cheviots, worsteds, cassimeres, new checks, plaids, fancies—sizes to 38 chest.
YOUNG MEN'S DEPT.—THIRD FLOOR

$7.98 Boys' Suits **6.00**
3 to 18 years—new Norfolk models—single and double breast—tweeds, cheviots and cassimeres—new patterns—finely lined and tailored—trousers fully lined—many have extra trousers.
BOYS' DEPT.—THIRD FLOOR.

49 ct. Boys' Shirts ..... **.28**
Light, medium and dark stripe percales—also blue chambray—attached laundered cuffs—sizes 12½ to 14 neck.
BOYS' FURNISHINGS—THIRD FLOOR.

49 ct. Boys Blouses ..... **.27**
Navy, tan and gray flannels or fancy stripe edencloths—also plain white and fancy stripe percales—light and dark—4 to 15 yrs.
BOYS' FURNISHINGS—THIRD FLOOR.

$1.49 Men's Wool Underwear **1.09**
Gray shirts and drawers—all sizes.
MEN'S UNDERWEAR—MAIN FLOOR.

$1.49 Men's Domet Pajamas **1.09**
Heavy nap—blue, pink, gray stripes—silk frogs and braids—V neck—well made—all sizes.
MEN'S FURNISHINGS—MAIN FLOOR.

39 ct. Box of Stationery ..... **.21**
Violet, blue or gilt edge—24 sheets, 24 envelopes.
STATIONERY—THIRD FLOOR.

$8.98 and $9.98 Misses' & Juniors' Coats **4.69**
Smart models—chinchillas, cheviots and boucle cloth—swagger or belted styles—convertible collars of velvet or self—sizes 14 to 18 yrs.
MISSES' DEPT.—SECOND FLOOR.

79 ct. Girls' Tub Dresses ..... **.59**
Plaids, checks and stripes—6 to 14 yrs.—new models.
GIRLS' DEPT.—SECOND FLOOR.

$1.95 Women's Untrimmed Hats **1.19**
Satin or satin and straw combined—newest styles—black, navy, brown, new blue.
MILLINERY—THIRD FLOOR.

$1.98 Silk Jersey Top Petticoats **1.57**
Pleated tucked taffeta flounces with underlay—all lengths—fitted and string tops.
PETTICOATS—SECOND FLOOR.

79 ct. Women's Union Suits ..... **.59**
Fleeced—low neck—no sleeves—knee length—reg. and extra sizes.
UNDERWEAR—MAIN FLOOR.

24 & 29 ct. Children's Fleeced Underwear ..... **.19**
High neck—long sleeves—ankle length drawers—all sizes.
UNDERWEAR—MAIN FLOOR.

69 ct. Imported Silk Mixed Crepes .. **.49**
Plain and brocaded—street and evening shades.
WASH DRESS FABRICS—BASEMENT.

23 & 25 ct. Wide Ribbons ..... **.17**
Moires, taffetas and satins—black, white and colors—also pretty Dresdens, plaids and checks.
RIBBONS—MAIN FLOOR.

Clock Signs Denote Morning Specials.
Look for the Clocks! Look for the Clocks!

TRY A PRESS WANT AD.

High Bridge-Califon.

Robert Cleveman is ill at his home at High Bridge.

Mrs. Lloyd Wescoe, Miss Jeanette Wescoe and George Wescoe, of High Bridge, were guests this week of Mrs William Stout, at Easton.

Philip S. Dufford, of German Valley, was a recent visitor of Christopher Dufford, at High Bridge.

Mr. and Mrs. Horance Conover, of New Castle, Del., are visiting at High Bridge.

Watchung.

The Christian Endeavor Society held a sociable in Wilson Memorial church last evening. The features included an old fashioned spelling bee which was won by Miss E. Adele Herrmann. The committee in charge were the Misses Helen F. Schmidt, Carol Hughes and Frances Newman.

Rev. Mebane E. Ramsay will conduct the Christian Endeavor service in Wilson Memorial church this evening.

There is good skating on Burnhead Lake.

A special missionary service and offering will be held in the Wilson Memorial church on Sunday morning at 1045. Rev. Mebane Ramsay will be in charge.

The monthly meeting of the Township Committee was held last evening. William D. Mogey was appointed health inspector and Patrick Hickey was appointed constable for the ensuing year to succeed Henry Allen, who resigned.

PLAINFIELD THEATRE

Replete with song and grace, dancing, frivolity and jest, the Social Maids will appear at the Plainfield Theatre next Tuesday, matinee and night. Joe Hurtig, who is responsible for the magnificent production, has fairly outdone himself, so all who avail themselves of the opportunity to enjoy the show will testify. Crowded with novel features, finished in detail, artistic in its completeness, the offering takes rank in the very forefront of burlesque's blue-ribbon attractions. Heading the sterling company are George Stone and Etta Pillard, whose consummate grace as dancers and skill as funmakers place them among artists of the highest rank. Mr. Hurtig has provided a brand-new vehicle for the stars and their splendid support, and he has been extravagant to the point of lavishness in his stage equipment, electrical devices and gorgeous costuming.

PROCTOR'S THEATRE

As an added feature at Proctor's today, in addition to the usual show, the management will present the second episode of "The Red Circle," the latest and greatest of the Pathe's serials, in which Ruth Roland and Frank Mayo assume the leading roles. This serial was adapted from the stories by Albert Payson Terhune, one of the greatest fiction writers in the world. An added attraction tomorrow afternoon will be a big toy bazaar for the benefit of the children, and beside the wagon load of gifts presented to the lucky ones from the stage, assurance is given that every child attending will receive a present. Send the "kiddies" and come yourselves, for there will be lots of fun. The Triangle offerings presented today and tomorrow are "The Lily and the Rose," in which Lillian Gish, world famous for her excellent acting in "The Birth of a Nation," is starred, together with Roszika Dolly, recently of the New York Winter Garden and Ziegfeld's Follies. The Keystone comedy is entitled "The Great Vacuum Robbery," in which Charles Murray dispenses most of the comedy, which will tend to keep the spectators in a continual uproar. This mirth-provoking farce is the best yet. Among the attractions booked for the first of the week are Frank Campeau, Dorothy Gish (Lillian's sister), and Owen Moore, in "Jordan is a Hard Road," a David W. Griffith production, and "Fatty and the Broadway Stars," in which "Fatty" Arbuckle assumes the lead and is ably assisted in the funmaking by the following famous Broadway favorites: William Collier, Joe Weber, Lew Fields, Sam Bernard, Mack Sennett, Ford Sterling, Polly Moran and Mae Busch.

LITERARY

"His Mither's Hairt," a short story by L. Allen Harker and F. R. Pryor in the February Scribner, is the story of a dear old Scotch mother and her son Jamie who had gone to the war.

"Ye'll just hae to stay deid while we think what's tae be done," Jess said decidedly. "Whit way did ye no let us ken sooner, Jamie?"

"First I was wounded," said Jamie, still munching scones, "and a prisoner; then I escaped and was wounded again; and for a whiley I was deeved-like in a hospital wi' bits o' shrapnel all over me—an' I couldna' write wi' ma left hand * * * and I'm no the only James Macintosh in the British army. * * * Oh, it's a long, long story."

Swift's Premium Oleomargarine

Made in Clean, Light Factories, under U. S. Government Supervision

Reductions of 10% to One-Half

OUR BIG JANUARY SALE

A Notable Sale With GENUINE KIRCH Bargains

E. A. KIRCH & CO.

WHAT WE SAY IS SO

77-79 Market St., Newark

Upholstered Couch 10.75

Regular Price $15

Quartered oak frames, golden finish. Deeply tufted leatherette top.

Mattress Special 7.98

Box Couch

Regular Price $22.50

15.00

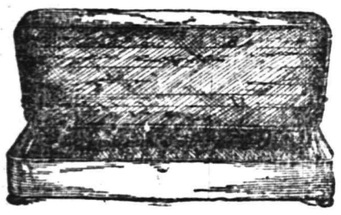

Cedar lined; size 2½x6 ft.; finely upholstered; deep coil springs; full spring edge; covered in fancy green art denim.

Cedar Polish Mop Special

Complete With CAN OF OIL 20c

A Truly Remarkable "KIRCH" Special

No Mail or 'Phone Orders

Non Delivered

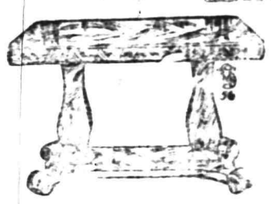

Mahogany Library Table

15.50

Three-Piece Genuine Leather LIBRARY SUITE

Reg. Price $85

67.50

Massive mahogany frames, finely carved, elegantly finished; upholstered in best genuine brown Spanish leather.

Dining Chair

Reg. Price $2.39

1.79

Full box frame, rounded fronts, slip seat of genuine leather; highly polished.

Oak Heating Stove

6.00

3-Piece Library Suite Like

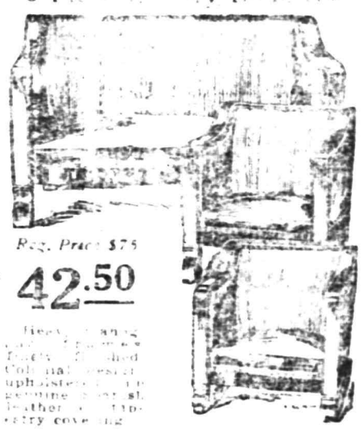

Reg. Price $75

42.50

All Two-Inch Brass Bed

January Sale Price

17.98

Of a size and at a price that will surprise you. You no doubt wonder how we can sell this massive full two-inch brass bed at this unheard of price.

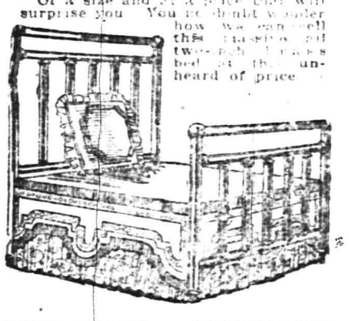

Quartered Oak Buffet

25.75 *Reg. Price $35*

Highly polished; all hand-carvings. Massive claw feet. Unequaled value at this price.

Reed Pullman Carriage

Regular Price $18.50

14.95

Finest reed, heavy roll on body, sanitary lining, steel tubing throughout, heavy rubber tires, with ...

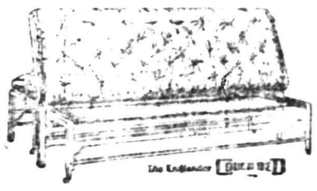

Englander Couch Bed

January Sale Price

13.50

We have every wanted style to please every individual taste. Our line is the most complete in the city.

Solid Oak Dining Table

Regular Price $20.00

14.50

Colonial design, six-foot extension; solid quartered oak; finely polished and finished.

Your Purchases May Be Charged

Open Saturday Evening Until 9 o'Clock

Mahogany, Walnut or Ivory Five-Piece Bed Room Suite

January Sale Price 69.50 *Choice of Three Finishes*

Five pieces to match. The greatest value we have ever advertised, well made and nicely finished. Choice of three finishes—mahogany, walnut or ivory.

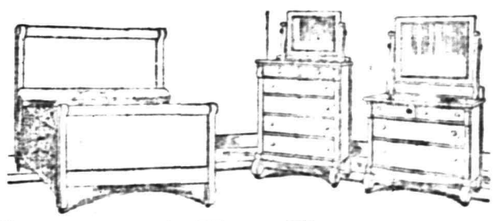

Four-Piece Jacobean Oak Dining Room Suite

Regular Price $125.00

87.50

Four-piece Jacobean Oak Dining Room Suite. All quartered oak, correct period design, well finished. Buffet, 54 inches wide; China Closet, 44 inches wide; Serving Table, 40 inches wide; Extension Table, 48 inches wide, extends 6 feet.

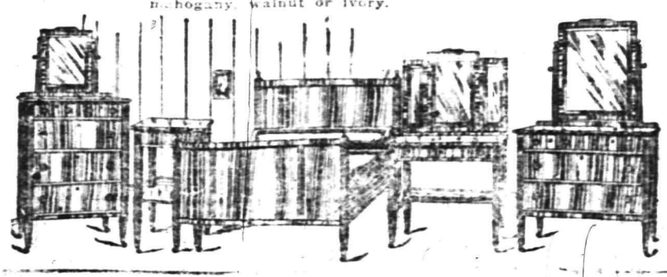

Three-Piece Walnut Bed Room Suite

Regular Price $75.00

56.50

Three-piece Massive Walnut Bed Room Suite. Dresser, 24 inches wide, large roomy drawers, French bevel plate mirror, 30x36 inches; 34 inches wide, six drawers, bevel plate mirror. Full size Walnut Bed.

UNDERWEAR

Glastonbury Wool, heavy and medium weight—

$1.00, $1.50 and $2.00 per garment.

Interwoven Stockings.

Arrow Shirts.

J. R. Blair

119 PARK AVE.

NOSE CLOGGED FROM A COLD OR CATARRH

Apply Cream in Nostrils To Open Up Air Passages.

Ah! What relief! Your clogged nostrils open right up, the air passages of your head are clear and you can breathe freely. No more hawking, snuffing, mucous discharge, headache, dryness—no struggling for breath at night, your cold or catarrh is gone.

Don't stay stuffed up! Get a small bottle of Ely's Cream Balm from your druggist now. Apply a little of this fragrant, antiseptic cream in your nostrils, let it penetrate through every air passage of the head; soothe and heal the swollen, inflamed mucous membrane, giving you instant relief. Ely's Cream Balm is just what every cold and catarrh sufferer has been seeking. It's just splendid. —Adv.

ACID IN STOMACH SOURS THE FOOD

Says Excess of Hydrochloric Acid is Cause of Indigestion.

A well-known authority states that stomach trouble and indigestion is nearly always due to acidity—acid stomach—and not, as most folks believe, from a lack of digestive juices. He states that an excess of hydrochloric acid in the stomach retards digestion and starts food fermentation, then our meals sour like garbage in a can, forming acrid fluids and gases, which inflate the stomach like a toy balloon. We then get that heavy, lumpy feeling in the chest, we eructate sour food, belch gas, or have heartburn, flatulence, water brash or nausea.

He tells us to lay aside all digestive aids, and instead get from any pharmacy four ounces of Jad Salts and take a tablespoonful in a glass of water before breakfast while it is effervescing, and, furthermore, to continue this for one week. While relief follows the first dose, it is important to neutralize the acidity, remove the gas-making mass, start the liver, stimulate the kidneys and thus promote a free flow of pure digestive juices.

Jad Salts is inexpensive and is made from the acid of grapes and lemon juice, combined with lithia and sodium phosphate. This harmless salts is used by thousands of people for stomach trouble with excellent results.

Plainfield, N. J., January 6, 1916.

Notice is hereby given that Thomas Gleason has applied to the Common Council of the City of Plainfield for a Saloon license to sell spirituous and fermented liquors at No. 123 East Second Street, in the First Ward, which application is signed by

Alexander Sergeant	M. Colucci
William F. Townley	Robert Donnelly
John H. Stevens	M. Mauro
George York	Geo. M. Christian
Hyman Adelberg	James Brown
Robert McCormack	Alex. D. Findlay
Emanuel Schloss	

Citizens and Freeholders. All persons knowing of any reason why such license should not be granted are requested to make known the same in writing to the City Clerk on or before the twenty-fourth day of January, instant.

Done in accordance with the requirements of the "Ordinance to license inns and taverns, and to regulate and prohibit the sale of spirituous and fermented liquors."

J. T. MacMURRAY, City Clerk.
1 7 2-f

—That funny fellow Scoop is in the classified page.

The "buyer for the home" who does not read the ads is as unprogressive as the merchant who does not advertise.

If you are a student of the "ads" you KNOW WHAT IT OUGHT TO COST.

If values and prices ruled about alike in all stores at all times, there would not be any such thing as store competition. And, as finding desirable values would require no especial knowledge or insight, store advertising would be superfluous

The store's advertisement is the store's daily message to you—and there is not often a day in which there is not something new and interesting in that message.

Before you have followed the plan of reading the ads for very long you become an EDUCATED judge of values. This education must be kept up to the hour.

at the highest standard of quality. The VALUE must never vary. For a maker to "cheapen" such an article would be to throw away the prestige he had fought so hard, and advertised so effectinvely, to gain.

"Trade-marked" articles—things sold by NAME or DISTINGUISHING and IDENTIFYING BRAND—must be kept

It is proper that the housewife should know as much about the business of buying for the home as her husband knows about the business in which he earns his income.

TOOK UMBRAGE.

What was the trouble between you and the barber?

I simply asked him what was the damage. I meant the amount due him, but he took it as a reflection on his shaving ability.

—Press want ads. work wonders.

THE MORRIS SHOP

- - Haberdasher - -

104 W. Front St. Cor. Somerset St.

The Shop That Makes Good

A. KIENZLE, Manager

ANNOUNCE THEIR

First Twice a Year Sale

Of Exceptional Big Values in Shirts, Neckwear, Underwear, Mackinaws, Hosiery.

SHIRTS

All Arrow $1.50 and $1.65, soft and stiff cuffs; now **1.10**

All $1.00 and $1.25 Noted Brand Shirts, now **79c**
3 for $2.00.

All Flannel $1.25 Shirts; now **85c**

NECKWEAR

All 50c and 65c Silk Neckwear, specially made for our stores; now **35c**
3 for $1.00.

Our 29c Ties; 4 for **1.00**
Known all over.

CARLTON HATS, Union Made, . . $1.50

Wool Sweaters at big reductions.

All goods sold in this sale carry our same guarantee.

The Shop That Makes Good.

Beginning Monday, January 3rd

JANUARY Clearance Sale

We are going to make this the greatest January Sale we ever held, the reason is well evidenced by the unusually sharp price reductions prevailing. We urge your attendance, because we know we are offering you bigger values than was ever before possible. The opportunity to buy high quality home furnishings at money saving prices was never greater—besides, you do not need the ready money to participate in this unusual event. Your promise to pay a little every week or month is all that is necessary. Your credit is good!

Mahogany Rockers

Built of birch, finished mahogany, highly polished, full size; solid saddle seat. An attractive as well as durable rocker; reg. $6.50 value; sale price

4.95

Leather Couches

Full sanitary steel spring construction, covered in 'Imperial' brown Spanish leather, tufted or plain, full length and width; reg. $18.50 value; sale price

13.45

Dining Tables

Solid oak, Colonial design, 42-inch top, 6 ft. extension; high gloss finish, durable construction; non-dividing pedestal; regular $16.50 value; sale price

12.85

Colonial Buffets

Built of solid oak inside and out, highly polished; ample drawer and cupboard space; large bevel plate mirror; $30 value; sale price

22.45

Dressing Tables

Birdseye maple or mahogany finish, strongly constructed, large size bevel plate mirror, an exceptionally pretty table; reg. $26.50 value; sale price

19.75

Solid Oak Dressers

This dresser has plenty of drawer space conveniently arranged; built of solid oak; high gloss finish, has bevel plate mirror; $18.00 value; sale price

11.35

9 Piece Dining Room Suite

An exact reproduction of the "William and Mary" period, the most popular period design today. The complete outfit consists of 1 Buffet with bevel plate mirror, 1 Extension Table, 1 China Closet, 5 Side Chairs, seats covered in brown Spanish leather, 1 Arm Chair to match. All pieces finished in Jacobean oak. Come see this outfit yourself; regular $160.00; January Clearance Sale Price **126.75**

WE DO AS WE ADVERTISE.

MIRON & LIFSON

134 E. FRONT ST. FREE AUTO DELIVERIES EVERYWHERE.

PLAINFIELD, N. J. EASY CREDIT TERMS EASILY ARRANGED

By Phoning 2452

FARMERS TO CONSUMERS, INC.

188 EAST FRONT ST.

For your **FRUITS, VEGETABLES** and **EGGS** you will secure the best at the most reasonable prices.

Give us a trial and be convinced.

We carry also a full line of White Rose canned goods.

Free Delivery 11 11 th-f-tf

New Providence.

George Bishop, of Springfield avenue, has been drawn on the petit jury of Union county.

Harry Welborne, of Central avenue, West End, left Tuesday on a trip to Miami, Fla., for the remainder of the winter.

Flemington

District Deputy Edwin L. Huber, of this place, installed Tuesday the officers of Leni Lenape Lodge, No. 15, I. O. O. F., of Lambertville.

Robert S. Willdigg is seriously ill at his home here.

Sectional prayer services were held Wednesday night in the Methodist, Baptist and Presbyterian churches. The addresses were made by the pastors of the churches. Friday night sixteen block prayer meetings will be held at as many homes here.

Mrs. Hiram E. Deats will read Thursday afternoon a paper on "Indian Camp Sites in Hunterdon County" before the meeting of Colonel Lowrey Chapter, D. A. R.

Mr. and Mrs. Leonard Melick and daughter, Miss Mary Melick, of Boonton, are visiting Mr. Melick's brother, Alvah Melick.

George Castner, of Fleming Junction who was injured about a month ago, when he was caught in the belting of a corn sheller, has recovered sufficiently to be able to be about with the aid of crutches.

Flemington Castle, Knights of the Golden Eagle, attended the Billy Sunday meeting at Trenton last night.

The Flemington Building and Realty Company has elected the following officers: President, Oscar M. LaRue; vice-president, Jacob R. Hall; recording secretary, John C. Roche; secretary and sales agent, C. S. Alvater; treasurer, Nedwill Sutphin.

Mrs. Thomas Rowe is spending a week with her daughter in Centerville.

William J. Zearfoss, of Riegelsville, is ill at the home of his daughter, Mrs. William N. Burgess.

Mrs. Howard Higgins returned yesterday from a visit to relatives in Trenton.

Mrs. Mary Van Winkle, of Plainfield, is visiting Mr. and Mrs. William Fisher.

The Flemington churches will run a special train to Trenton tonight for the Billy Sunday meeting. The special train will leave Flemington at 5:45 o'clock, stopping at Ringoes and Lambertville. It is expected that about 300 persons will attend the meeting from this vicinity.

Whitehouse

Mr. and Mrs. Percy Hall, of Jersey City, are visiting Mr. Hall's mother, Mrs. Ella Hall, of New Germantown.

Miss Jessie Yawger, of Lebanon, is the guest of her uncle, Charles Alpaugh, at New Germantown.

A variety shower was tendered Miss Daisy Opdycke last night at the residence of Mrs. John J. Bird at New Germantown.

Those who are suffering from attacks of grip at their homes at New Germantown are Mr. and Mrs. Bloomfield Apgar, Mrs. Simon Apgar, Miss Pearl Apgar, Miss Amanda Todd, William Todd, Mr. and Mrs. John S. Miller and Mr. and Mrs. John VanDoren.

William Wurst returned to Elizabeth, Wednesday, after a visit to Charles Lindabury at New Germantown.

The Epworth League, of the Methodist church at New Germantown met Wednesday night to arrange an entertainment the evening of January 27 in Barnet Hall.

The Octave Reading Club will be entertained the afternoon of January 27 by Velma M. Black in East Whitehouse.

Miss Mary Schomp, of Somerville is visiting her brother, Dennis Schomp, at Bedminster.

Mrs. La Tourette, wife of Postmaster Peter La Tourette, of Whitehouse Station, is ill from grip. She has just recovered from pneumona.

Mrs. Charles Alpaugh, of New Germantown, is visiting her daughter Mrs. Daniel Coughlan, at Califon who is ill from grip.

Mrs. Charles Disbrow, of Readington, is suffering from measles.

Miss Keturah Apgar returned Wednesday to Lebanon, after a visit in Plainfield.

K. L. Ryman has had a 140-foot well driven on the former William P. Johnson property, which is now a portion of the Ryman farm, East Whitehouse.

Assessor and Mrs. William T. Hoffman, of Whitehouse Station, left Wednesday for a visit to Charles Dailey and family, in Newark.

Solomon Smith, of Whitehouse Station, returned Wednesday from a trip to Baltimore.

Mrs. Rebecca Skillman has grip at Whitehouse Station.

Miss Ethel Smith has taken a position as bookkeeper in the First National Bank at Whitehouse Station.

Dr. F. G. Clark, of Whitehouse Station, has purchased a six-cylinder Buick.

—That funny fellow Scoop is on the classified page.

E. & W. SCHLOSS

We Give S. & H. Trading Stamps

OUR MOTTO:

FULL QUANTITY—PURE QUALITY

Telephone 1000 Telephone 1000

Fancy California Peaches San Bernardo Brand large can **15c**

Hawaiian Sliced Pineapple 25c size can **17c** 3 cans 50c

Fancy Cut Green Beans a can **10c**

Fancy Pack N. Y. State Spinach No. 3 can 2 cans **25c**

Finest Creamery Butterine in bulk, lb ..... 28c | Good Storage Eggs, a dozen 29c

Evaporated Milk tall cans 3 cans **25c**

Rex or Ritter's Beans 3 cans **25c**

Minute Macaroni, pk ..... Corn Starch ..... Tomato Puree for Soups ..... Farina, Best; 1 lb ..... Mother Cook's Tomato Soup ..... Your Choice **5c**

Japo Cleanser chases dirt 3 5c cans **10c**

Grand Ma's Borax Powder large package **12c**

Brookfield Eggs, a dozen ..... 34c | Strictly Fresh Eggs, a dozen 45c

Ivins' Gold Medal Soda Biscuits pkg. **4c**

Babbitt's Laundry Soap 7 cakes **25c**

Bon Ami, cake ..... Sapolio, cake ..... Fluffy Ruffles Starch, pk ..... Purity Shaker Salt, box ..... Premier Stuffed Olives, bot ..... Your Choice **8c**

Sliced Bacon Packed by Beechnut Packing Co. Erie Brand; jar **22c**

Gallon Cans N. Y. State Apples can **25c**

Pure Peanut Butter, a lb ..... 12c | New Sauerkraut, 4c lb; 3 lbs 10c

Borden's Cocoa in bulk, a lb ..... 22c | Huyler's Chocolate Almond Bars, 3 5c cakes 10c

Borden's Malted Milk 45c size; bottle **37c**

Pure Clover Honey 1-lb Comb **23c**

Columbia River Salmon, ½-lb flat cans .. Fresh Figs in Syrup, can ..... Rob Roy Tomatoes, can ..... Our 15c size My Wife's Salad Dressing, bottle ..... Tuna Fish, ½-lb can ..... Your Choice **12c**

Large Whole Nutmegs a dozen **6c**

Fancy Cut Beets large cans **10c**

Pure Leaf Lard, 2 lbs for ..... 25c | Fresh Ground Horse Radish, bottle 8c

Finest Asparagus Tips, a can **19c**

Swift's Snap Soap 12 cakes **25c**

Royal Cocoa, ½-lb box ..... Curtice Bros. Jams, bottle ..... Preserved Raspberries, can ..... Large Sour Pickles, dozen ..... Extra Large Prunes, a lb ..... Your Choice **15c**

Fancy Head Rice 3 lbs **25c**

Schimmel's Salad Dressing 10c bottle **7c**

Fancy Golden Santos Coffee, 19c lb; 5 lbs ..... 90c | Fancy Ceylon Tea, Rajah Brand; 1-lb pk 39c

Baking Soda 1-lb package 10c size **7c**

Fancy Imported Sardines in Olive Oil 2 cans **25c**

Bromangalon, 3 pkgs ..... Campbell Soups, 3 cans ..... Dutch Cleanser, 3 cans ..... Peas or Corn, 3 cans ..... Evaporated Apricots, 2 lbs ..... Your Choice **25c**

Fancy Red Salmon 1-lb tall cans **15c**

Burnham's Clam Chowder No. 3 can **17c**

Finest Maine Corn, 2 cans ..... 25c | None Such Mince Meat, 3 packages 25c

LOG CABIN MAPLE SYRUP

Pint tin 23c
Quart tin 43c
½-gallon tin 73c
Gallon tin $1.33

EXTRA STAMPS WITH COFFEE

10 Stamps with 1 lb Coffee ... 20c
15 Stamps with 1 lb Coffee ... 25c
20 Stamps with 1 lb Coffee ... 27c
20 Stamps with 1 lb Coffee ... 29c
25 Stamps with 1 lb Coffee ... 32c
30 Stamps with 1 lb Coffee ... 35c

EXTRA STAMPS WITH TEAS

125 Stamps with 1 lb Tea ... 70c
100 Stamps with 1 lb Tea ... 60c
80 Stamps with 1 lb Tea ... 50c
50 Stamps with 1 lb Tea ... 40c
30 Stamps with 1 lb Tea ... 30c
50 Stamps with 1 lb Best Ceylon Tea ... 60c

EXTRA STAMPS With Following

20 Stamps with 3-lb box Starch ... 20c
20 Stamps with 3 rolls Toilet Paper ... 25c
10 Stamps with large bottle Ammonia ... 10c
10 Stamps with 7-lb bag Salt ... 10c
10 Stamps with box Talcum Powder ... 10c
10 Stamps with box Ball Blue 10c
10 Stamps with bottle Shoe Dressing ... 10c

Firstbrook's

Best Creamery Butter, per lb ... 36c

The very best we can buy. If you are paying more give it a trial. The quality will please and the price will save you money.

Potatoes—Basket 70c
Potatoes—Per sack $1.00

They cook dry and mealy and the price is right.

Fancy Selected Eggs, per dozen .33c

We have handled about 20,000 of these eggs this season and the same people are buying them right along. We think this is a good recommendation.

Fancy N. O. Molasses, per gallon . 70c

This molasses is positively the best and purest produced. The old fashioned kind you used to have when a youngster. Try some on your cakes and have a real treat.

Fancy Butterine, per lb. . . . 25c & 28c

Our sales of butterine have doubled this past year. Butterine is one of the cleanest and purest of all manufactured food products. Our special brand in tubs at 28c per lb. certainly will surprise you if you have never tried it.

We also carry Swift's Premium Brand, in prints, at 27c per lb. A very fine article.

F. H. FIRSTBROOK

116 W. Front St. Phone 1754

We Give S. & H. Stamps

NEUMANN BROTHERS CO.

MOLAND'S QUAKER CITY HAMS AND BACON

Another shipment just received; smoked just right, and with a flavor that is unequaled.

Hams, 8 to 10 lbs 22c
Bacon, strip, lb 25c
Bacon, 1-lb box, sliced, . 35c

EGGS

Brought to us every day and we guarantee them to be strictly fresh.
Fancy White Eggs, doz . . 48c

MAPLE SYRUP

Pure sap syrup, nothing better for the wheat cakes than this.
Full pint bottle 30c
Full quart bottle 50c
Full ½-gallon cans 80c
Full gallon cans $1.50

MOLASSES

Real old fashioned New Orleans molasses; the kind that has no substitute; guaranteed pure.
Quart 20c
Gallon 75c

DEERFOOT SAUSAGE

Made from little pigs, the finest on the market.
Per pkg. 30c

Royal Baking Powder ¼ lbs 12c, ½ lbs 22c, 1 lbs 42c

FRUITS

Fresh Strawberries, qt. . 60c
Pineapples, each 25c
Casaba Melons, each 75c
Grape Fruit ..... 2 for 25c
5 for 25c, 4 for 25c, 3 for 25c
California Oranges, dozen 45c, 50c, 60c
Florida Oranges—dozen . . 30c, 35c, 40c, 45c, 50c
Tangerines, doz. 40c
Malaga Grapes, lb 35c
Fancy Table Pears, ea 8c
Fancy Spitzenberg Apples, dozen 45c
Fancy Jonathan Apples, dozen 35c
Fancy Winter Bananas, dozen 40c
Florida Oranges . . 15 for 25c

SPECIAL for THURSDAY, FRIDAY and SATURDAY

To convince you of the superior quality of our **Famous White Label Canned Goods,** and to give you an opportunity of trying each one of them at a very low price we are offering the following eight varieties:

1 can extra Sifted Little Gem Peas, 1 can Tiny Green Lima Beans, 1 can Fancy Maine Corn, 1 can Tall Green Asparagus, 1 can Green Asparagus Tips, 1 can Tiny Green String Beans, 1 can Fancy Succotash, 1 can Solid Pack Tomatoes.

$1.25

VEGETABLES

Fancy Table Celery,—Bunch, 18c; hearts 12c
New Beets, bunch 12c
Carrots, bunch 5c
Peas, 4 quarts 75c
Lima Beans, 4 quarts 75c
Radishes, bunch 5c
Green Beans, qt. 12c
Wax Beans, qt. 20c
Cauliflower 20c, 25c, 30c, 35c
Egg Plants . 15c, 18c, 20c, 25c
Cucumbers 15c, 18c
Lettuce ..... 10c; 2 for 25c
Spinach, ½-pk., 20c; pk. 35c
Brussels Sprouts, qt. ... 18c

If you mix knowledge and industry,
The product will be success.

The "live-wires" in the business world today are constantly seeking and devising ways to use good printing to advantage.

We are for the "live wires." We are with them hand and glove; ready to plan with them and work for them to the end of producing printing that will prove a limitless force in business building—business progress.

Not imitation, but creation is the aim of Press service—the service behind every piece of printed matter we produce.

THE SERVICE SHOP

PLAINFIELD DAILY PRESS
Job Printing Department
105 North Avenue

AMUSEMENTS.

PLAINFIELD THEATRED

PLAINFIELD'S MOST POPULAR PLAYHOUSE

Con. Jan Sranion, Props. and Mgrs.

Pictures Daily at 2—5 and 10c. Evenings 7 and 9—10c, 15c, 25c.

GRE DOLLAR VAUDEVILLE AT POPULAR PRICES

Today and Tomorrow
JUNGLEMAN
The Greatest Living Monkey
What Do You Want to Know?
Ask the
MYSTERIOUS HEAD
Will Answer Any Question
THREE OTHER GREAT ACTS
And Another Wonderful Fox Feature
HER MOTHER'S SECRET

TONIGHT
COUNTRY STORE
DIAMOND RINGS
BRACELETS WATCHES
FUN GALORE

Tuesday, January 18,
Matinee and Night
Joe Hurtig's Record Breakers
STONE & PILLARD
The Dancing Demons, With
THE SOCIAL MAIDS
40—Broadway Beauties—40
Matinee—25c, 35c, 50c.
Night—25c, 35c, 50c, 75c, $1
Seats Now on Sale.

BEST SHOW IN TOWN

PROCTOR'S

10c 2 TO 11 P. M. 10c

TODAY AND SATURDAY
TRIANGLE KEYSTONE PLAYS
LILLIAN GISH and ROSZIKA DOLLY in
"THE LILY AND THE ROSE"
Note. Miss Gish will be remembered for her excellent acting in "The Birth of a Nation."

CHARLES MURRAY in
"THE GREAT VACUUM ROBBERY"

TODAY
SEE THE RED CIRCLE

VAUDEVILLE
"FORTY LEAGUES UNDER THE SEA"
A Mammoth Production—Carload of Scenery—Stupendous—Gorgeous—Sensational
CARRE SISTERS
Musical Entertainers
MR. & MRS. JOHN ALLISON
All the Way From Sweden
SILVER & DUVAL
A Little of Everything—That's Good

BIG TOY MATINEE TOMORROW
"Bring the Kiddies"
Lots of Fun For Everyone.

BAZAAR NIGHT EVERY WEDNESDAY.

U. S.
ASTOR THEATRE
235 WEST FRONT ST.,
Plainfield, N. J.
Plainfield's Leading Photoplay Theatre

Today and Tomorrow
We present
BLANCHE SWEET
The noted Paramount Star, in
THE CASE OF BECKY
A Paramount Picture, 5 parts

Monday and Tuesday
KATHLYN WILLIAMS
AND
TYRONE POWERS
—IN—
SWEET ALYSSUM
A Selig production in 6 parts

Next
Wednesday and Thursday
CYRIL MAUDE
IN
PEER GYNT
A Paramount Picture
In 5 Parts.

THE BEST PHOTOPLAYS ARE PRESENTED DAILY AT THIS THEATRE. Don't fail to take advantage of our offerings. WE SHOW PARAMOUNT PICTURES — EXCLUSIVELY.

PRICES
Matinee—Adults, 10c.
Children, 5c.
Evening—10c and 15c.

REALTY EXPERTS TO SPEAK AT BANQUET

First Annual Gathering of State Real Estate Board to Be Held January 24.

Arrangements have been completed for the first annual meeting and banquet of the New Jersey Real Estate Board to be held at the "Washington" in Newark, Monday evening January 24. The list of speakers will include the following:

Arthur Brisbane, editor New York Evening Journal; Thomas N. McCarter, president Public Service Corporation of New Jersey; Henry Crofut White, of North Plainfield, chairman of the special committee on Conservation and Development of the New Jersey State Commission, and J. Thompson Baker, president Wildwood Title and Trust Company.

In speaking today of the work of the New Jersey Real Estate Board, Director Charles F. H. Johnson, of Jersey City, said:

"For over eight years the idea has been growing in the minds of New Jersey real estate men who have awaited only until a very definite program of development could be arranged which would attract the co-operation of real estate men throughout the entire State.

"The movement began just before the Manhattan tube was opened," said Mr. Johnson. "That seemed to solve the problem of transportation which had long been a detriment to New Jersey, and in that respect placed New Jersey on a competitive basis with the other suburbs of New York city. And while today the transportation facilities and charges for same are still the heaviest handicap to be overcome, new ways have been suggested to meet the situation which promise ultimate success.

"The principal thing at the present time is to effect a permanent organization of real estate men and the fact that a great number of acceptances to the dinner have been received would indicate that this result will be satisfactorily accomplished.

"Mr. Brisbane has long been a believer in New Jersey real estate and, as well as any man, knows the commercial value of organization. With real estate men united they can work in closer harmony with the State Commission, whose plans Mr. White will outline. In a recent letter from Mr. White, he said, 'I think it highly desirable that the State Department should be in closer touch with the New Jersey Real Estate Board so as not to be working along duplicate lines as both bodies are anxious for the same thing, that is, the development of New Jersey.'

"Mr. Baker will speak with regard to the utilizing of the acres of southern New Jersey for the scope of the Board will be State-wide, and this fact will also be brought out by Mr. McCarter."

THE WALKER'S DREAM.

I'd count this life
a blissful one
As o'er the way
I thud.
If just one detour
I could make
That wasn't
through the
mud.

DIED.

BIRKWELL—On Wednesday, Jan. 12, 1916, Mrs. Viola J. Birkwell, beloved wife of Joseph H. Birkwell, in her 45th year.

Funeral services from the residence of her sister, Mrs. George McVey, 510 Watchung avenue, Sunday, January 16, at 2:30 p. m. Interment in Hillside cemetery.

SYKES—On Thursday, January 13, 1916, Thomas Francis, son of Elizabeth Beck and the late Rev. Charles L. Sykes.

Services at his late residence, 202 East Ninth street, on Saturday, January 15, at 2:30 p. m. Interment private.

CLASSIFIED RATES.

One cent a word for first insertion, one-half a cent a word for each subsequent insertion of the same advertisement for less than one month. Fifty cents a line for one month. Double Charge for Capitals. No advertisement received for less than 10 cents. No display or black face type used in this column.

The Plainfield Daily Press cannot give information regarding advertisements for which answers are to be sent care of the Press. Persons replying to office addresses must mail or leave written answers as stated in advertisement.

A. M. RUNYON & SON,
UNDERTAKERS
402 Park Ave. Telephone No. 4.
Office open day and night.
Office of Hillside Cemetery
New York Office 14 East 39th Street
Telephone Call 8341 Murray Hill
New York Embalmers License 4699
New York State Registered Licensed Undertakers No. 315.

Estab. 1868 Tel. 2354
J. J. & C. A. HIGGINS
UNDERTAKERS.
Private Funeral Chapel
109-111 West Fourth Street
Auto Cortege for Long Distance.

T. A. MOORE
UNDERTAKER
612 E Sixth St.
Tel. 741-R

Established 1872.
P. CASEY & SON,
Undertakers and Embalmers.
Office 100 North Ave | Telephone 2531 | Residence 417 W. 3rd St.
N. Y Office, 10 E. 22nd St.
Tel. 2094 Gramercy

L. L. MANNING & SON
STEAM GRANITE WORKS
Corner Central Ave. and West Front St.
Opp. First Baptist Church. 'Phone 338-J

HELP WANTED—MALE.

LOCAL representative wanted for Silvron, the Silver Plating Polish; and other good household articles; a hustling and ambitious man or woman can make money; get protection and help, and establish a sound business. Address Room 22, 157 Cedar street, New York. 1 14 3

BRIGHT young man wanted for office work; experienced preferred. Address P. O. Box 772, Plainfield. 1 12 3

BOY wanted, about 15 years of age; permanent position. Bonn's, 160 East Front street. 1 12 3

CANVASSERS wanted for New Grandola Phonograph. Write to P. O. Box 676, Plainfield. 1 11 6

LOST AND FOUND.

LOST—Large cameo pin set with pearls, between Union street and 142 East Fifth. Suitable reward if returned to 142 East Fifth. 12 31 tf

LOST—On Christmas Eve, a pocketbook, containing month's wages of a working girl. Kindly return to office of Daily Press. 1 13 3

EMPLOYMENT AGENCIES.

READ THIS—Murray's Employment Registry, 326 West Front street, near Grove, for reliable help; fees reduced, and very moderate. 'Phone 666. 2 13 tf

MRS. KELLER'S Employment Agency, 22 Somerset place, all nationalities. 'Phone 1724. tf

REAL ESTATE FOR SALE.

INCOME property for sale; good paying investment. Address Investment, care of Press. 4 16 tf

HELP WANTED—FEMALE.

25 OPERATORS; ALSO A FEW BRIGHT FLOOR GIRLS; STEADY WORK. SCHILLER BROS., THIRD FLOOR, 320 WEST FRONT STREET. 1 14 2

OPERATORS; EXPERIENCED NAT LEVY & CO., 229 WATCHUNG AVENUE. 1 13 tf

WANTED—White maid for general housework, family of two; no laundry; reference required. 55 Somerset street. 12 31 tf

EXPERIENCED cook wanted; white; wages $40; also a kitchen maid in family of two. Apply Mrs. Keller's Agency, 22 Somerset place; 'Phone 1724. 1 13 2

LADIES—A fascinating home business; tinting postcards, pictures, etc., spare time; make $12 weekly, no canvassing; samples 10c; particulars free. Artint, 127-J, 130 Manhattan street, New York.

EXPERIENCED girl for general housework; small family; no laundry; $30 per month. Fleming, 84 Dixie lane, telephone 1356-M. 1 14 tf

AN EXPERIENCED colored cook, best references required. Apply 506 West Seventh street. 1 14 2

WANTED—Waitresses' chambermaids and general houseworkers. Apply Mrs. Keller's Agency, 22 Somerset place; 'Phone 1724. 1 13 3

GIRL wanted for general house work. Apply 24 Albert street. 1 13 3

WANTED—Girl for general housework, two in family; reference required. 1312 South avenue. 1 12 tf

FOR SALE

FIVE HORSE POWER, WESTINGHOUSE COMPOUND STEAM ENGINE, IN FIRST CLASS CONDITION, FOR SALE CHEAP. CAN BE SEEN BETWEEN 8:30 AND 5 DAILY AT THE DAILY PRESS OFFICE. 1 11 tf

FOR SALE—Two large store windows; perfect condition. Sorensen 737 Webster place. 1 14 3

AUTOMOBILE lap robes at cut prices. 162 East Second, near Watchung avenue. McCann. 1 14 6

NEW Eastman Kodaks, 15% discount; films and supplies at reduced prices; developing and printing for amateurs; list free. Eberle, 689 Melrose avenue, New York. 1 14 2

COWS for sale; fresh cows and springers. John R. Manning. 'Phone 1082 R-1, New Brunswick, N. J.; R. F. D. No. 2. 1 14 12

FOR SALE—Fine Oliver typewriter, cheap. Harry Dreier. 1 12 3

FOR SALE—Combination pool and billiard table, with complete equipment; cheap to quick buyer; can be seen at Memorial Parish House, Scotch Plains; 'Phone, Supervisor Hare, Fanwood 1450. 1 8 6

HELP WANTED—MALE AND FEMALE.

WANTED—Married couple, white or colored, wife as cook, man as chauffeur. Apply Mrs. Keller's Agency, 22 Somerset place; 'Phone 1724. 1 13 2

FOR SALE OR TO LET.

FARM for sale or rent, 30 acres land, good house and outbuildings; located 1½ miles from Clinton Avenue station, Plainfield. Apply, J. T. Vail, Plainfield. 1 8 tf

ROOMS AND BOARD.

TO LET—Suite of rooms, with bath; also single room. 209 East Seventh street. 10 27 tf

APARTMENTS with private bath; also single room. 312 East Seventh street. 7 16 tf

FOR RENT.

ATTRACTIVE, modern house, Golf avenue, near corner Woodland avenue; pleasant outlook, near trolley; eight rooms and finished garret, city water and bathroom, cemented cellar; lot 50 by 200; for sale on reasonable terms or rentable at $2 monthly; will repaint for desirable tenant. Edward C. Lunt, owner, 9 Liberty street, New York, or your own broker. 1 13 1mo

HOUSE to let, 738 West Fourth street; all improvements and barn. Inquire N. Meyers, 121 Watchung avenue. 1 13 tf

MOVING PICTURE OR STEREOPTICON SHEET FOR RENT, big enough for the largest hall. Apply Daily Press office. tf

FOR RENT—Four rooms, white sink and gas; $10 per month; suitable for small family. 641 West Third street. 1 14 3

TO LET—Three rooms, with improvements. Inquire 311 New street. 1 14 tf

ATTRACTIVE, modern, hollow tile residences, 901 and 915 West Sixth street, Plainfield; excellent locality, near station, schools and trolley; nine rooms, all improvements, sleeping porch, large lot. For sale on reasonable terms or rentable at $42.50 monthly. Edward C. Lunt, 92 Liberty street, New York, or your own broker. 1 6 1 mo

FOR RENT—Nice six room apartment; all improvements, except heat. Apply, Neumann Brothers Company. 1 2 tf

FOR RENT—Ten room house, 507 Watchung avenue; all improvements. Apply, Neumann Brothers Company. 12 2 tf

TEN-ROOM house, 418 East Second street; all improvements. William Newcorn. 3 11 tf

STORE to rent, corner Watchung avenue and Fifth street. Apply, Neuman Brothers Co. 12 20 tf

MISCELLANEOUS.

WHY NOT brighten up your home? We have a full line of gas and electric portables, showers, domes, semi-indirects, store fixtures and gas and electric supplies, at the lowest prices in the city. Naylor & Naylor, 128 North avenue. 12 13 tf

M. A. BROWN—218 West Second street—Velvet gowns treated and steamed; fancy evening dresses dyed, mourning goods dyed. All these done at short notice. 1 11 tf

INSURANCE—ALL BRANCHES. AGENT FOR NATIONAL SURETY CO. J. T. VAIL. tf

MONEY TO LOAN

MONEY TO LOAN on bond and mortgage. J. T. Vail. tf

MONEY TO LOAN—First mortgage security; property centrally located. L. A. Clement, attorney, Babcock building. 8 9 tf

MONEY to loan; twenty to twenty-five hundred on first mortgage. Address, F. L. C., care of Press. 1 10 6

MONEY to loan on bond and mortgage. Charles L. Moffett, attorney, Woodhull & Martin building. 1 10 13

MONEY TO LOAN on mortgage. H. A. Linbarger, 197 North avenue; phone 955. tf

MONEY TO LOAN on mortgage. Manning & Curtis, 106 Depot Park. tf

MONEY TO LOAN on bond and mortgage. Mulford, opposite depot. tf

FOR EXCHANGE.

WANTED—To exchange, for bearing fruit ranch at San Diego county, California, for good Plainfield property. Address K., care of Daily Press. 1 12 3

SITUATION WANTED—FEMALE.

FIRST CLASS laundress wishes three first days of the week, and good reference. 820 Richmond street. 1 14 6

Mono Storage
Warehouse
North Avenue
Opp. Freight House
125 East Front Street

THE QUESTION OF SAFETY

Concerning the "Storage Question" is settled by having US store your household effects.

Clean, Sanitary Vermin-proof rooms.

Call and inspect our place.

HAND'S EXPRESS CO.
OFFICE 69 SOMERSET STREET

AUCTIONEERS.

THE LEADING AUCTIONEERS
W. A. SCHORB & CO.
Also Dealers in Second Hand Furniture—Bought and Sold.
120 Madison Av., Jackson Bldg.
Telephone 2296.

ADVERTISEMENTS
—FOR—
NEW YORK HERALD, WORLD, TIMES, SUN, JOURNAL TELEGRAM, AMERICAN, BROOKLYN EAGLE, GLOBE
—AND—
NEWARK EVENING NEWS
RECEIVED
AT REGULAR OFFICE RATES.

PLAINFIELD DAILY PRESS
No Telephone Orders.
Cash Must Accompany Copy.

Carnations
a Specialty
FORRISTEL NURSERY
Successor to
BELLEVIEW AVE. NURSERY CO.
W. H. Forristel, Manager.
Tel. 1349.

Very Low Rates
—AT—
Murray's Storage Warerooms
Large and Small Rooms,
HOUSEHOLD FURNITURE, TRUNKS, ETC.
R. MURRAY, Auctioneer
326 TO 330 WEST FRONT STREET.
COR. GROVE. 'Phone 666.

L. MORALLER & SON
WATCHMAKERS AND JEWELERS
WATCHES
CLOCKS and
JEWELRY
Fine Watch and Clock Repairing a Specialty.
219 Park Ave. Phone 1967-J.

ORGANIZED 1864.
THE FIRST NATIONAL BANK OF PLAINFIELD
A COMMERCIAL BANK WITH SAVINGS and SAFE DEPOSIT DEPARTMENTS
FOUR PER CENT INTEREST PAID ON SAVINGS ACCOUNTS

Suburban Transit Company

Leave Plainfield for South Plainfield—Week days—a6.30, a7.30, 9.00, 11.45, 1.00, 2.00, 4.00, 5.00, 6.10, b9.00, 10.30, 11.15. Sundays—9.00, 12.00, 2.00, 4.00, 5.00, 9.00.

Leave South Plainfield for Plainfield—Week days—a7.00, a7.45, 9.30, 12.05, 1.35, 2.30, b4.30, 4.20 except Saturday, 5.30, 7.30, b9.30, 10.50, b11.45. Sundays—9.30, 12.15, 2.30, 4.30, 5.30, 9.30.

Leave Plainfield for Watchung—7.00, 8.15, f10.00, b1.00, g3.00, 4.15, b6.20.

Leave Watchung for Plainfield—8.00 9.50, f11.15, b2.20, g3.45, 5.25, e7.30.

Leave Plainfield for Warrenville—d8.45 e6.15, 6.20, f10.00, g3.00, g6.30.

Leave Warrenville for Plainfield—7.40, f11.00, g3.30, g7.15.

Leave Plainfield for Stirling—8.15, b9.00 4.15.

Leave Stirling for Plainfield—9.30, b2.00 5.15.

(a) Except holidays.
(b) Saturdays only.
(c) Except Saturdays.
(d) Daily except Sundays, holidays Monday mornings, and mornings after holidays.
(e) Monday mornings and mornings after holidays.
(f) Sundays and holidays only.
(g) Saturdays, Sundays and holidays.

R. W. CAMPBELL, Mgr., 310 Park Ave 'Phone 130 Plainfield.

B. KIVATINOS
(Successor to Kivatinos & Jelling.)
Fancy Fruits, Choice Confectionery, Nuts, Cigars, etc. We make a Specialty of Olive Oil.
211 W. FRONT ST. Tel. 888-W

A. H. ENANDER
SANITARY PLUMBING, GAS FITTING, STEAM AND HOT WATER HEATING.
Contractor for Sewer Connections
125 WATCHUNG AVENUE

—Most of the readers of this newspaper know a bargain when they read about it. Are you advertising that car?

CONDENSED STATEMENT OF CONDITION

The Plainfield Trust Company

as rendered to the Banking Department of the State of New Jersey

DECEMBER 31st, 1915

ASSETS		LIABILITIES.	
Railroad and other bonds (Market value $1,246,595.36)	$1,231,444.68	Capital stock	$ 100,000.00
Bonds and mortgages	1,138,231.98	Surplus and undivided profits	304,888.93
Demand loans, time loans and bills purchased	2,702,443.64	Accrued interest	12,079.68
Banking house	85,000.00	DEPOSITS	5,879,455.35
Other real estate	2,965.79		
Accrued interest	27,429.82		
Cash and reserve	1,108,908.65		
	$6,296,423.96		$6,296,423.96

ORGANIZED 1875

As A Nation

the United States is enjoying unprecedented prosperity: and it is probable that only reckless speculation and disregard of sound business methods can materially mar it.

Avail yourself of our banking service by opening a Checking Account.

3% Interest on daily balance of $500 and above.

CITY NATIONAL BANK

PLAINFIELD, N. J.

No exchange on out-of-town checks. Our checks collectible at par through the Federal Reserve Bank of New York and New York Clearing House.

We Will Help You Save Money

If you feel that your insurance rate is too high, come to us and we will show you a make up of it, and advise you how it can be reduced by making improvements. You not only will be able to save money, but will eliminate the fire hazard at the same time.

Auto fire 1%.

REAL ESTATE LOANS RENTS **GEO. M. CLARKE CO.** Babcock Bldg. Telephone 205 Plainfield.

INSURANCE OF ALL KINDS.

AUTO BUSES

Dances, Parties, Lodges, etc. Parties from 18 to 50 people transported any distance at reasonable prices.

SUBURBAN TRANSIT CO., R. W. Campbell, Mgr.

210 Park Avenue. 'Phone 130

—An inefficient office helper may serve to turn the tide against you in many a possible business transaction. Do you read the classified ads?

REAL ESTATE INSURANCE

Harvey R. Linbarger

197 NORTH AVENUE. Telephone 953.

Paying Too Much and Getting Too Little

Hundreds of men have done this—in Shoe buying—some are finding it out—others will do so sooner or later.

Just for comparison and to satisfy yourself on this point come here and examine our

Men's $4 Shoes.
Other Shoes at $2.50 to $7.

M. C. VanArsdale

REAL ESTATE INSURANCE

MANNING & CURTIS

106 DEPOT PARK

SERVICE CAPITAL $100,000

MORTGAGES AS INVESTMENTS FOR IDLE FUNDS

There is no better form of investment for those who desire a higher rate than the 4% aid in our Special Department, than mortgages on well selected property on a 50% basis.

This Company invests a certain portion of its funds in gilt edge mortgages and is willing to sell participations in these mortgages from time to time to persons desiring conservative investments.

We are always pleased to talk over investments with persons having idle funds in an endeavor to be of service and will be glad to submit our offerings to anyone who may be interested.

THE STATE TRUST COMPANY

The Bank of Personal Service.

Established 1868.

CHOICE PICTURES, DAINTY MIRRORS AND UNIQUE PICTURE FRAMES.

AT

Swain's

317 W. FRONT STREET, Plainfield, N. J.

Assortment larger than ever and prices very reasonable.

Artists' materials. Regilding, etc.

AWNINGS

UPHOLSTERING

WINDOW SHADES

Frank G. Wikoff

721 W. Fourth St. Tel 1746.

—Have the facts about that property you want to sell been given, fully and repeatedly, to the readers of this newspaper?

Opportunity

SUCH AS OUR

OVERCOAT CLOSING OUT SALE

Means not only a great saving to you, but it is advisable to anticipate your wants in this line for next winter.

HERE ARE THE REDUCED PRICES:

Broken Lot of Overcoats, former prices from $12 to $20; now	9.75
Regular $16.50 and $18 Overcoats; now	14.75
All $20 Overcoats, now	16.20
$22 and $25 Overcoats, now	19.50

We still have all sizes, but the quantities are getting smaller every day.

Schwed Brothers

Over Thirty-One Years Right Here

Front St., Opp. Park Ave.

If it's advertised today it is likely that it is of timely interest to you today.

PLAINFIELD THEATRE, Tuesday

One Day Only Matinee and Night **Jan. 18**

Joe Hurtig's Record Breakers

STONE & PILLARD

"THE DANCING DEMONS"

WITH

SOCIAL MAIDS

Some of the Social Maids

BEAUTY CHORUS

A $2.00 Show at Popular Prices:

Matinee, 25c, 35c, 50c. Night, 25c, 35c, 50c, 75c, $1.00

SEATS NOW SELLING—Get Yours Early

WE'RE GOING TO MOVE!

On and after February 14, 1916, the Plainfield Daily Press office will be located at 193-195 North avenue.

PLAINFIELD DAILY PRESS

THE WEATHER.

Partly cloudy and slightly warmer tonight and Sunday; variable winds becoming south.

Highest temperature yesterday, 36 degrees; lowest today, 7 degrees.

Established May 10, 1887. TEN PAGES PLAINFIELD, NEW JERSEY, SATURDAY, JANUARY 15, 1916. TEN PAGES Two Cents a Copy, $5 a Year.

MAKE TAXES DUE TWICE EACH YEAR

West End Civic Association to Father a New Law.

PLAN IS APPROVED

Senator Pierce Will Be Asked to Introduce Measure—Local People Believe It Would Relieve Property Owners of Holiday Burden.

A bill providing for the payment of all city, county and State taxes semi-annually will be presented to the Legislature now in session in Trenton, as a result of action by members of the West End Civic Association at a meeting of that body held last night.

F. A. Weeks brought the plan before the West End Association. It has been thoroughly studied by members, and a greater portion of the time spent last night was given over to a discussion of its merits. Before adjournment a resolution was passed calling up the law and finance committee to communicate with the Hon. Carlton B. Pierce, State Senator from Union county, and urge him to introduce the bill. It will be drawn so as to amend the laws now operative, and to make payment for taxes come due on April 1 and November 1. In case of overdue semi-annual payment, the individual will pay the penalty and interest, as is now the case.

No conference has been held with Senator Pierce or with Assemblymen Runyon, Morgan or Pierson, who represent this county in the State Legislature, but it is believed by those of the West End Civic Association that they will introduce the bill, if only on request, and that lawmakers of the State will have an opportunity to vote for or against it during the present session.

The main object of the change is to relieve and divide the burden of paying taxes which falls at present at a season of the year when men are taxed with holiday disbursements, insurance policies and various other payments. Members of the association who stood heartily in favor of the bill, and who spoke in favor of the proposed bill, were: Mr. Weeks, J. J. Carroll, the chairman of the law and finance committee; J. Sachar, W. W. Robison, president; T. C. Vail, W. J. Boyd, F. S. Power, D. L. Coleman, F. G. Wikoff and F. A. Cook. Should the bill pass it will not only affect the county, but the entire State.

During the meeting the secretary was instructed to invite Mayor Calkins, members of the Common Council, and also the officers of other civic organizations in the city to a smoker, which is to be held in Coward Hall on Thursday evening, January 27. The next meeting of the executive committee of the association will be held at the residence of J. J. Carroll, on West Fifth street, Friday evening, January 28.

BRICKLAYER WITHOUT A HOME LOOSED BY JUDGE

John Martin, a bracklayer without a home, was arraigned in police court this morning on a charge of being drunk and disorderly and panhandling. He was stranded here, he told Judge De Meza, and wanted to move on to a warmer climate. The judge gave him a suspended sentence so as to allow the move as soon as Martin can raise the money.

REV. BODMAN TO PREACH.

Rev. Frederick H. Bodman, of Battle Creek, Michigan, will preach at the morning service at the Congregational church tomorrow morning at 10:30 o'clock. His sermon theme will be "The Time Factor in Progress, or a Word For the Discouraged." This theme is based on the general attitude and thought of Christian people at the beginning of the World War now going on in Europe, viz.: that it was impossible for such a condition as exists today.

SERVICES WELL ATTENDED.

The revival services during the week at Grace M. E. church have been well attended. The pastor, Rev. Charles S. Gillespie, preached at all services. Robert Boyd led the singing with an enlarged chorus. The pastor's sermons for tomorrow are as follows: Morning, "Two View Points;" evening, "God's Balance." Revival services will continue every night next week with the exception of Saturday night.

TO MAKE ANNOUNCEMENT.

Rev. J. O. McKelvey, pastor of Warren chapel, at the morning service tomorrow will make an announcement which will be of vital interest and every member of the chapel is urged to be present.

The seventh annual banquet of the Dutch Arms, of Trinity Reformed church, will be heldl on March 16.

FIRST CONVENTION OF STATE LEAGUE

Representatives of Municipalities Will Meet in Jersey City Wednesday.

The New Jersey State League of Municipalities will hold its first annual convention Wednesday, January 19, in the Commission Chamber, City Hall building, in Trenton. The morning session will convene at 11 o'clock and will include the following program: Roll call; invocation, Rev. Henry Collin Minton; address of welcome and president's report, Hon. Frederick W. Donnelly, mayor of Trenton and president of the league; report of secretary-treasurer, Clinton J. Swartz; report of executive committee, Hon. Leighton Calkins, mayor of Plainfield; re-election of officers and executive committee, and selection of place of next annual convention.

Governor James F. Fielder will open the afternoon session at 2 o'clock with an address, followed by an address on "Home Rule for Cities," by Henry Bruere, city chamberlain of New York city; talk by Hon. Roslyn M. Cox, mayor of Middletown, N. Y., and president of the N. Y. State Conference of Mayors, on "Practical Activities and Accomplishments of the New York State Conference of Mayors," and one by Clinton Rogers Woodruff, secretary of the National Municipal League, on "What Can Be Accomplished By Municipality Organization."

MANY ABSENT IN LAST FISCAL YEAR

1,964 Cases Were Investigated by the Attendance Supervisor.

There were 1,964 absences reported from the public schools of Plainfield during the last fiscal year, according to the annual report of the Board of Education, which has just been made public. All were investigated and reported on by the attendance supervisor, and she found that pupils were absent from school for the following reasons:

Illness of pupil, 403; truants, 327; delinquent parents, 196; children working under age, 163; illness in homes, 149; clothing, 132; tardy, 130; miscellaneous, 130; bad behavior, 66; left city without notifying school, 62; out of town with parents and church holidays, 57; moving, 52; bad weather, 23; toothache, 22; caring for younger children, 11; death in families, 13; ill health, 9; vaccination, 6; pediculosis, 7; to reenter school, 5; married, 1; total, 1,964.

It was necessary to take fifty cases to court during the year, and they were disposed of as follows:

Placed on probation, 8; placed in care of parents, 21; parents fined and sentences suspended, 6; held for juvenile court, 11; placed in Children's Home, 3; placed with relatives by order of court, 1.

MEN'S ASSOCIATION GIVE A "LADIES' NIGHT" AFFAIR

The Men's Association, of Warren chapel, gave a "ladies' night" affair at the chapel last night, when a pleasing program was presented. R. R. Pentecost gave an amusing talk about well-known people, and illustrated it with stereopticon views. A feature was the showing of a series of pictures of Rev. J. O. McKelvey, pastor of the chapel, from early life to the present day.

There was also an informal musical program, which included vocal selection by a male quartet, comprising Messrs. Tallamy, Paterson, Sprowl and Martin, and instrumental numbers by a trio, comprising Dyckman Winckler, violin; Charles Moak, piano, and Elmer E. Wheeler, flute. This was followed by a supper served in the basement. The rest of the evening was spent in a social way. George Zimmer, as president of the association, was in charge.

NEW OFFICERS NAMED BY BUILDING TRADES COUNCIL

At the regular monthly meeting of the Building Trades Council held last night officers for the new year were elected as follows: President, H. H. Casey; vice-president, Fred Eckhardt; recording secretary, John Cordova; financial secretary, Russell Hann; treasurer, H. S. Derflinger; trustees, E. A. Reid, Thomas O'Brien and George Fosbre.

—Advertise in the Daily Press.

COUNCIL TO ACT ON AUTO ENGINE

Will Accept That for West Fourth Street House—May Buy More.

When members of the Council meet next Monday night in adjourned session there will be a resolution before the Board to accept the new combination hose and chemical truck recently purchased for the West Fourth street company, and the apparatus will be accepted, having met with the approval of Chief Doane and members of the fire committee. There is also a possibility that Council will announce that it is in the market for an automobile engine for the Netherwood section.

In his annual report Chief Doane called attention to the fact that the engine purchased for that station had been rejected, and one was badly needed. All members of the Common Council and Mayor Calkins are heartily in favor of equipping the Plainfield department with motor apparatus as soon as possible, and it is probable that by the end of the year there will not be a horse-drawn vehicle in service here.

P. H. S. STUDENTS TO DEBATE SOON

Much Interest Shown in Contests of the Next Few Months.

Now that Plainfield High School has entered the State Debating League, fostered by Rutgers College, a new brand of school spirit has developed among the local students, over thirty of whom have signified their intention of trying out for the red and blue team. Only three regular berths and that of alternates are open.

The red and blue team encounters the South Side High School triumvirate of Newark on March 3. However, before that date the local representatives will have to be picked and for that reason the presidents of the two literary societies, the Alpha and the Omega, have listed the names of those who are eligible and who have consented to try out for, first, the society team and, secondly, for the school team.

Should P. H. S. be successful in the debate with South Side, the winner of the Hackensack-Passaic match will be taken on. The Prohibition question is to be discussed in the first debate, but as yet, what stand the locals will take has not been decided. By virtue of the toss of a coin the locals earned the right to choose either their stand or the place. Those in charge are expected to announce the verdict soon.

It is understood that North Plainfield High School is also entered in the league, being a contender in the other division of the schools. As the winners in each division will clash in New Brunswick at Rutgers College, local optimists are hoping to see both local teams as the finalists.

The Alpha candidates are Leroy Apgar, William Backer, Clinton Berrien, Richard Borden, Holmes Clawson, Townsend Dickenson, Clarence Eder, Joseph A. Gallagher, Joseph Mutnick, Warren Mumford, Harold Neeley, Olive Lawrence, Horace Bunker and Elizabeth Marchant.

The Omega list follows:

Harold Seal, Calvin Tildon, Richmond Ritterbusch, Miner Trowbridge, Dick Williams, Wm. Victorson, Jack Richards, A. Terry, Francis Petit, Percy Stelle, Louis Starckweather, Leon Weintrob, Irving Wiltsie, Clifford Tildon and the Misses Charlotte Taylor, Florence Nielson, Ruth Voorhees, Katherine Stevens, Marjorie Thiers, Helen Weseman, Mildred Weintrob.

WILL OBSERVE THE TENTH ANNIVERSARY OF NURSERY

The tenth anniversary of the King's Daughters' Day Nursery will be fittingly celebrated on Wednesday afternoon, January 19, with a reception and tea at the West Front street nursery. It is expected that every King's Daughter in Plainfield will be present and also extend an invitation to her friends and to anyone interested in the work. No donations are expected and no silver offering will be taken but a pleasant and social time is anticipated to celebrate the event. The Day nursery is located at 502 West Front street, opposite Liberty street. The Loyal Daughters' Circle, of Netherwood, and the Silver Cross Circle will have charge of the tea table, but members of all circles are asked to do their share in the entertaining of guests.

—That funny fellow Scoop is on the classified page.

ON TRUE VALUE OF FRIENDSHIP

Samuel Rothberg Delivers a Sermon at Temple Sholem.

GOOD CROWD ATTENDS

Relationship is a Noble One, Though Oft Abused, Says Speaker in Appeal for Kindness to all Men—Should Not Violate Given Right.

What "friendship" really means, and what a great good can be established for the benefit of all mankind by its exercise at the proper moment, was told of in a decidedly original and interesting manner at the Temple Sholem last night by Samuel Rothberg, acting as master of ceremonies during the regular service in the absence of William Newcorn, acting rabbi since the congregation has been without a pastor. Mr. Newcorn had selected "Friendship" as his theme for last night's discussion, and though having but little time for preparation, when it became known that illness would prevent Mr. Newcorn's presence, Mr. Rothberg retained the same subject, discussing it in a manner that elicited genuine commendation from all his listeners.

At the beginning of his address the young speaker first reminded his congregation of great friendships of Biblical and mythological days, known the world over and kept vivid in memories of one generation to another. He cited the instance of David and Jonathan, the iinseparable companionship, which stands foremost in civilized history, and also related the beautiful story handed down by the Greeks of the adamantine fraternal bond between Damon and Pythias. These two, he said, would be examples of what real friendship meant, and would forever stand as monuments to man's unselfish devotion to man.

Continuing his discourse, Mr. Rothberg pointed out the difference between friendship and acquaintanceship, and the difference between exercising friendship to someone because they ask for it and doing it voluntarily. One good friend was to be more desired than a thousand acquaintances, he said. Friendship really means the possession of brotherly instincts with the desire to render assistance for the sake of rendering, while acquaintance is only the knowledge of someone's name and the right to speak to him. The latter is meaningless in connection with the world's betterment or the exercise of the Lord's injunction to aid our fellow men.

"There are more ways than one of showing friendship," said Mr. Rothberg, "and there is hardly an hour of the day but what we have the opportunity to display it. A friend of ours should not come to us for material help simply because we are friendly, and violate the God-given right; neither should we lend aid to someone who needs it with the idea that some day it is to be returned with interest. The kind of friendship that really counts is the kind that is handed out unexpectedly and is given purely from the motive that inspired Pythias to risk his life for Damon, or is given without any idea of paving the way for a future favor. A friend who appears out of the blackness of gloom and despondency does more for a human soul than the thousands who fawn about one with offerings of aid flattering talk. The world is filled with foolish friends, business friends, friends pro tem, and friends who are seeking friends, but the kind of friendship that will never die is the kind that springs from noble motives and exemplifiles the injunction to 'so live that when ye come to the river that marks the unknown shore, your hands will be filled with deeds of charity, the golden keys that open the palace of eternity.'"

LAWRENCE CEMENT CO. PLANS ANNUAL TRIP

The Lawrence Cement Company, of which former State Senator Ernest R. Ackerman, of this city, is the president, has issued invitations to a number of friends to accompany the stockholders on their annual visit of inspection to the company's plant at Siegfried, Pa., on Wednesday, January 26.

To afford the stockholders of the company and their guests ample time to inspect the plant, a special train will be run from New York to Siegfried and return. This train, which will be made up of vestibuled Pullmans, will leave Plainfield at 9:36 o'clock in the morning, and returning will arrive home at 6:46 o'clock in the evening. Upon reaching Siegfried the party will have dinner at the local hotel, after which it will take a trip through the company's plant.

—Press want ads. work wonders.

BLAUVELT IS SENT TO THE REFORMATORY

Youth Who Robbed and Assaulted W. T. Grier Sentenced in County Court.

Elizabeth, Jan. 15.—A term in the State Reformatory at Rahway was the sentence imposed yesterday afternoon in the Union County Court of Querter Session on Bradford Blauvelt, of Plainfield, who pleaded guilty to an allegation for breaking, entering and larceny. He was arrested for robbing the home of William T. Grier, superintendent of the Lehigh Coal and Navigation Company. It was alleged by Grier that when he discovered Blauvelt in his home the latter struck him on the head with his gun. He took a gold watch. Blauvelt said he was intoxicated at the time.

ADDRESSES FEATURE MEETING OF GUILD

Rev. C. H. Mallery and Miss Marie Halin Speak on Topic of Interest.

Joseph M. Harper, as president, was in charge of the monthly meeting of the Plant, Flower and Fruit Guild held at the Friends' meeting-house last night. The program opened with a selection by the guild orchestra led by Mrs. John C. Evans, after which the Christian Endeavor Society, of Trinity Reformed church, conducted the devotional exercises, Miss Marie Hahn being the leader. Her message was on the topic of "Love Is the Fulfillment of the Law."

Miss Hahn showed in a few well chosen remarks that if one really loved God they would not have any other god before Him and that they would want to strictly observe the Sabbath and keep it holy, and if one loved their neighbor they would not want to steal from him, while if one loved the other nations they would not want to shoot them down.

Rev. Henry Mesler, rector of St. Stephen's church, was expected to speak, but was detained on account of illness. Rev. C. H. Mallery, rector of the Church of the Heavenly Rest, took his place. He spoke of his pleasure in attending the meetings in the old meeting-house and he admired the faithfulness of the Friends. He wished the other churches were as faithful. Mr. Mallery said that he hoped that when the war is over there will be everlasting peace that was sung by the angels when Christ was born.

Miss Kathleen L. C. Phillips sang the "Winter Lullaby" after the addresses. Reports were read by the treasurer, Mrs. Winter, the chairman of the distributing committee, Mrs. L. M. Case, and chairman of the visiting committee, Mrs. Hillman. The meeting then closed with the benediction by Mr. Mallery.

BISHOP OF KENTUCKY TO CONDUCT MISSION

Episcopal churches in Plainfield and North Plainfield will unite in the church preaching mission which is to be held in the Grace P. E. church from February 13 to February 20 inclusive. Right Rev. Charles E. Woodcock, D. D. LL.D., of Kentucky, is the missioner for the occasion, and will take charge here of Plainfield's part in the nation-wide preaching mission which is held at the beginning of the approaching Advent season.

The dates and time of the mission are as follows: Sunday, February 13, 7:30 a. m., 10:30 a. m., 8 p. m. Service will be held every week day, except Saturday at 7 a. m., 4 p. m. and 8 p. m. Sunday, February 20, 7:30 a. m., 10:30 a. m., 4 p. m. (for men), 8 p. m. At the Church of the Holy Cross three services will be held for children, one each on Wednesday, Thursday and Friday at 4 o'clock. An invitation is extended to the public to attend all services.

"QUESTION BOX" MEETING.

Parents who have pupils in the Plainfield High School are urged to attend the "Question Box" meeting to be held in the High School Auditorium, Tuesday evening, at 8 o'clock. There will also be a report from the "Mothers' Congress" and a conference with the teachers.

ANNUAL Y. W. C. A. MEETING.

The annual meeting of the Young Women's Christian Association will be held in the parlors on Monday evening. Officers for the coming year will be elected and annual reports submitted. All members of the association are invited to attend.

—Try Press want ads. They pay.

SILVER CUP FOR JEREMIAH CALLAHAN

Friends Honored Him With a Surprise Party Last Night.

Jeremiah C. Callahan, the popular Richmond street grocer, was tendered a surprise party last night, at his home on East Second street, by his friends in honor of his birthday. The event was arranged by a committee from the T. A. B. S. fife and drum corps, of which J. J. McCann was chairman, and friends of Mr. Callahan from Plainfield, Bayonne, Elizabeth and Newark participated in the affair.

Patrick Melvin acted as master of ceremonies at the presentation of a loving cup to Mr. Callahan from his friends. The gift was a handsome silver cup, suitably engraved. The presentation speech was made by Peter Flynn, and Mr. Callahan responded in an embarrassed but happy expression of thanks. Music during the evening was furnished by Sullivan, of Elizabeth. Michael D. O'Keefe sang "Tennessee" and John Hines sang "Irish Jubilee."

Among those present were Mr. and Mrs. Morris Owens, Mr. and Mrs. Case, M. D. O'Keefe, James O'Keefe, John O'Keefe, Joe Sullivan and Miss Helen Sullivan, of Elizabeth; Mr. and Mrs. Walsh, son and daughter, Thomas and John Hines, Hugh McDonald, Peter Flynn, Patrick Melvin, Thomas Callahan, John Owens and Miss Norah Callahan, Thomas Griffin and Anna Ryan.

FORMER JUDGE FOSTER NEW VICE CHANCELLOR

Will Succeed John R. Emery, Who Retired From Office Two Weeks Ago.

Trenton, Jan. 15.—Former Judge John E. Foster, of Atlantic Highlands, Monmouth county, was today appointed by Cancellor Edwin R. Walker as Vice Chancellor to succeed Vice Chancellor John A. Emery, who was retired two weeks ago at his own request by the Chancellor. The new Vice Chancellor will take the oath of office at the State House next Tuesday and will immediately take up his duties. The term of his office is seven years and the salary $12,000 a year.

Vice Chancellor Foster is a Republican, as is former Vice Chancellor Emery, so that in this appointment Chancellor Walker has followed the long established practice in selecting a Vice Chancellor of the same politics as the one who retires, thus preserving the court on a non-partisan basis.

Vice Chancellor Foster will maintain chambers either at Long Branch or Asbury Park. He will also sit in Newark for the trial of causes as Vice Chancellor Emery did. Chancellor Walker in speaking of his selection said that he had decided to go to another part of the State for a new Vice Chancellor inasmuch as both Vice Chancellors Emery and Stevens live in Morristown.

HELPING HAND CIRCLE ARE ENTERTAINED HERE

The Helping Hand Circle, of St. Paul's Methodist Episcopal church, of Newark, of which Mrs. George P. Dougherty and Mrs. William White are leaders, motored Thursday to Plainfield, where they were entertained at the former home of Mrs. White by her mother, Mrs. J. G. Sharp. The hostess was assisted in receiving by her daughter, Mrs. White, Mrs. N. Y. Hull and Misses Minnie and Gertrude Sharp.

In addition to those named, the party comprised Rev. George P. Dougherty, pastor of the church; William White, Misses Janet Ayres, Grace Beardslee, Evelyn Beckmeyer, Adele J. Bonnard, Elsie Brintzinghoffer, Gertrude Butler, Florence Carryl, Gretta Cleary, Edna M. Donovan, Elizabeth Harvey, Ruth E. V. Mink, Helen Shaw, Mabey Shoyer and Grace Simpson, Edward Hohman, Charles Ogden, James Ogden and Harry Skillman. Plainfield guests were Misses Annie Boreum and Susie Jackson, Frank L. Sharp, Raymond Giles and Mr. and Mrs. N. Y. Hull.

A musical program was provided and games participated in, after which supper was served. The Newark party returned to this city late in the evening by automobiles.

Let Us Figure

On painting your car. Drop us a line and we will send our representative to look at your car and give you an estimate. Martin Automobile Co.—1 11 3 eod***

—Advertise in the Daily Press.

KAISER MUST BE SERIOUSLY ILL

Persistent Reports That Family is Recalled to Berlin.

PRINCE HENRY HOME

Austria Proposed Armistice in Magnanimous Offer to Montenegro—Austrians Claim Defeat of Russians.

Berne, Jan. 15.—Prince Henry, of Prussia, brother of the Kaiser, has been recalled from his post at Kiel to Berlin and the celebrations arranged for the Kaiser's birthday have been cancelled. These steps cause the belief that the Kaiser's condition is more serious than the German government is willing to admit.

Austria Proposes Armistice.

London, Jan. 15.—A despatch from Rome says that it was Austria and not Montenegro that proposed an armistice.

Von Papen Papers Not Here.

Washington, Jan. 15.—The State Department has not yet been informed by Ambassador Page at London that the papers belonging to Captain Franz Von Papen, former military attache to the United States, had been turned over to him. Secretary of State Lansing will take no action until the papers in question arrive in Washington and he has had an opportunity to examine them.

Say Russians Were Repulsed.

Vienna, Jan. 15 (via Berlin by wireless).—The following report on operations on the eastern front was issued at the War Office today:

"Russian troops again attempted to break our Bessarabian front near Toporoutz and east of Raraneze. Five great attacks failed. Well directed Austro-Hungarian artillery contributed eminently to the repulse of the Russians. Since the beginning of the battle in East Galicia and Bessarabian, General Pflander's Bavarians and General Von Bothner's Austro-Hungarian troops have taken prisoner 5,100 Russians, among whom were 30 officers. Austro-Hungarian patrols routed Russian field guards near Karpilowka."

COMMUNITY CENTER SOCIAL A SUCCESS

First of Series at Harrison Avenue School is Largely Attended.

The first of a series of community center gatherings was held at the Harrison Avenue School, the borough, last night, the affair attracting a large number of people living in that section of North Plainfield. There was a pleasing program, which included an address by D. Fred Aungst, supervising principal of schools, and a talk by Miss Emma Ryno on community center work, in which she said that she would be glad to lend her assistance to the success of the movement.

There was also recitations and songs by school children, violin solos by Martin A. Korff, accompanied by Miss Bertha Keller at the piano. Mayor W. L. Smalley, Dr. J. H. Cooley and former Mayor Robert Clark, Jr., who were expected to make addresses, were unable to be present. It is proposed to hold similar affairs at the new school, the dates being dependent upon such time as the building will be available for the entertainments.

The committee in charge of last night's affair comprised Col. Albert G. Perry, chairman; James C. Tunison, S. W. Tunison, Lawrence Benner, William Rilling, William G. Perry and Albert G. Perry, Jr.

BIRTHDAY CELEBRATION.

The women of Trinity Reformed church will attend the birthday celebration of the Woman's Board of Foreign Missions of the Reformed Church in America, to be held Tuesday afternoon at the Marble Collegiate church, Fifth avenue and 29th street, New York city. An address will be given by Dr. Mary Stone, China's famous physician. There will be singing by Chinese children.

"BATTLING WITH THE SLUMS."

John Callahan, superintendent of the Hadley Rescue Mission on the Bowery, New York city, and chaplain of the Tombs Prison, New York, will speak before the Dutch Arms, of Trinity Reformed church, Thursday night, February 17, on "Battling With the Slums," and "The Tombs Prison, Twenty-Four Years on the Firing Line."

DUNELLEN

All the Happenings of the Day in Plainfield's Hustling Suburb.

Miss Ethel Conover, one of the local school teachers, will spend the week-end with her parents, at White House Station.

Mr. and Mrs. George Dolliver, of Maple avenue, have been entertaining E. Everett, of Newark.

David C. Ward, of the Carl Beiler grocery, is on the sick list.

The New Market Baptist church will hold its yearly meeting and supper Tuesday afternoon and evening.

Robert Schwoerer is driving the stage for John M. Dayton over the school route, while Mr. Dayton is laid up with the grip.

GIVEN A SURPRISE.

Miss Mildred Tomlinson was tendered a surprise party Thursday afternoon in honor of her eleventh birthday anniversary. The afternoon was spent in playing such games as "wink," "Rachel and Jacob," "hide the button," "clap in and clap out." Refreshments were served at the conclusion of the program of entertainment. Among those present were Alice Biggs, Helen Biggs, Helene Osmun, Edna Biggs, Ruth Barrett, Elizabeth Mitzie, Lillian Nagle, Voorhees Trumphore, Orville Voorhees, John Bradley and Homer Herlich.

Miss Elizabeth Hardcastel, teacher of the Third grade in the Whittier School, was unable to attend to her duties on account of illness yesterday. Mrs. C. B. Mattis substituted.

A. E. Smith, of Front street, is one of the numerous grip victims.

Mrs. John Thornton, of South Plainfield, is visiting her parents, Mr. and Mrs. Peter Nagle, of Prospect avenue.

LeRoy Scandell has resigned his position in the Park Hotel livery and taken one with H. C. Smith.

Russell Haver, of Prospect avenue, has recovered from an attack of the grip.

Nathan Guyre, of Washington avenue, who has been a cold victim, has returned to work.

Charles Dunham, of Walnut street, has resumed his duties in the local switch tower of the Central Railroad after a long layoff, the result of blood poisoning in his hand.

Doris Deering, daughter of Borough Clerk and Mrs. William P. Deering, is suffering from an attack of tonsilitis.

Miss Ruth Eder, of Columbia street, has been detained at her home by illness during the past week.

Mrs. Joseph E. Little, of Washington avenue, who has the grip, is better.

Mrs. Martin Bowman, of Front street, is quite ill at her home with the grip.

John Merschrod, of North avenue, is ill.

MOTHERS' MEETING.

The W. C. T. U. will hold a mothers' meeting in the M. E. church next Thursday afternoon, at 2:30 o'clock. The meeting will be addressed by Dr. Eva Lake. A social hour will follow and refreshments will be served.

OSCAR HARRISON'S FUNERAL.

The funeral of Oscar Harrison will be held from the late home, 535 Front street, at 2 o'clock, tomorrow afternoon. The deceased was a member of the P. O. S. of A., and the members of that order are requested to meet at W. G. Holton Hall at 1:30 o'clock, to march to the home in a body. All of the members are requested to wear their badges. The order will perform its services at the grave.

PAST PRESIDENTS' MEETING.

The past presidents of all the P. O. S. of A. camps of the county will hold a meeting in W. G. Holton Hall on Thursday, the 27th of the month.

FUNERAL OF MRS. MERSCHROD.

The funeral of Mrs. Elizabeth Merschrod, who was found dead in bed from heart failure Wednesday morning, was held from the late home at 2:30 o'clock yesterday afternoon. Rev. E. R. Brown, pastor of the Presbyterian church, was the officiating clergyman. The burial was in the family plot at Bound Brook. The bearers were L. T. Churchill, Paul Reusch, J. H. L. Peters, S. M. Titus, Lewis Schneider and Robert Roskill. The deceased, a native of Germany, came to this country in her youth, locating in Connecticut. In 1862 she was married to the late Peter Merschrod at Stamford, Conn. The couple subsequently moved to New Jersey, and thirty-two years ago the family came to Dunellen from Jersey City Heights. Mr. Merschrod died about seven years ago.

WILL MOVE TO YORK, PA.

Miss Emeretta Ransom, of New Market road, is busily engaged in making preparations to leave the borough to make her permanent home with her brother, Frank Ransom, of York, Pa. She is being assisted by her sister-in-law, Mrs. Frank Ransom, who came on from York several days ago.

W. EVERETT CARMAN.

W. Everett Carman, aged three years, died at the home of his parents, Mr. and Mrs. C. B. Carman, of 155 Jackson avenue, last night, after a short illness. A week ago yesterday the little fellow was taken ill with the grip, and later pleurisy developed. The funeral, which will be private, will be held from the home at 2 o'clock Monday afternoon. Rev. E. R. Brown will be the officiating clergyman.

'Plains & Fanwood.

Although the Parish House will be open tonight there will be no court engagement. However, next Monday night, the T. A. B. quintet from Plainfield will journey here to do battle with the Parish House first team.

The first night of the bazaar of the Entre Nous Club was a great success and will be continued tonight with preparations being made for handling a bigger crowd than attended last night. Booths and various forms of amusement proved a source of entertainment until 10:30, when dancing was enjoyed until midnight. The voting contest to decide the most popular girl in the club will close tonight, with several young women crowding close for first honors.

Henry S. Meyer, who is prominently connected with the United Missionary Campaign, will speak at the morning service in the Baptist church tomorrow. Professor Charles Lewis, who has been engaged as musical director, will lead the singing at the 9:30 meeting of the Bible school and at the morning service will lead the choir. The Junior Young People will meet as usual in the afternoon, and at 7:45 the Young People's service will be held.

The Rev. J. Madison Hare will conduct what promises to be an interesting meeting of the men of the community to be held in the Parish House at 4 o'clock tomorrow afternoon. Following the meeting tea will be served.

Holy Communion will be celebrated at the 11 o'clock morning service in the All Saints' Episcopal church tomorrow, which will be conducted by the Rev. Oscar S. Michael. Rutgers Neilson will conduct the session of the Sunday-school.

Recorder Jahn, of the 'Plains, has purchased a runabout automobile.

A meeting of the Junior League Society, of the Episcopal church, was held yesterday afternoon at the home of the president, Miss Elizabeth Babcock, of North avenue. A profitable time was spent sewing, and Miss Sarah Hopkins, a teacher at the New York Bible Training School, gave an interesting talk.

The meetings of the Belgian Relief Society have been resumed this year under very favorable conditions and the work accomplished will undoubtedly exceed that of last winter. The sum of $25 was donated by a local resident at the first meeting this year, which was held at the home of the Misses Kyte, of Martine avenue, Thursday, and it will be used to purchase the material from which to make clothing, bandages and other articles to be shipped to the relief of the war sufferers. A packing case of unfinished work from last year that was completed at this week's meeting is nearly ready for shipment.

The majority of the parents of the local Westfield High School students have been to that town to inspect the new building that was thrown open for use yesterday.

Watchung.

An interesting program has been planned for the Sunday evening service in the Wilson Memorial church. A Y. M. C. A. gospel team from Princeton Seminary will conduct the service. The team includes the Messrs. Papers, Hardy, Anderson and Baldwin. A special song service will begin at 7:45 conducted by Mr. Hardy, a great evangelistic singer, assisted by the choir and girls' chorus.

The first foreign missionary service in the history of the Wilson Memorial church will be held tomorrow morning at 10:45. Rev. Mebane Ramsay will preach a special sermon. A special effort has been made to raise $50 towards the China Inland Missions.

The Junior Endeavor Society meeting was held in the chapel yesterday. The leader was Margaret Demler and the topic was "Sewing for Christ's Sake." A membership contest closed at this meeting. The Juniors had been placed under two captains, namely the Reds and the Whites. The Whites came out victorious, as a result the Reds gave a social to the winning side, which followed the meeting. Games were enjoyed and refreshments served by the committee which was composed of Walter Sneden, Harry Fetherston, Edgar Titus, Harry Rogers and Theodore Luerssen. The membership of the Junior Christian Endeavor numbers fifty.

Miss Dorothy Underhill has completed a three years' course of training in the Muhlenberg Hospital and is now a graduate nurse.

The Ladies' Aid Society of the Wilson Memorial church will meet at Mrs. Harry B. MacDonald's on Val- at Mrs. Harry B. MacDonald on Valley road, on Tuesday afternoon at 3 o'clock. Mrs. Frederick Mead, of Plainfield, will address the meeting.

Rev. Mebane Ramsay conducted a very interesting Christian Endeavor meeting last evening in the chapel. The evening was spent in an interesting discussion "Why Join the Church?"

The business meeting of the Christian Endeavor Society was held last evening. Eight new members were added to the membership list. The regular routine of business was carried out. Douglas W. Demler, president, presided.

German Valley. and Chester

George S. Hoffman is recovering from a two weeks' illness with grip.

About 800 tons of ice has been harvested, and the Welsh creamery and various ice houses about town are nearly filled. John C. Welsh has charge of the work.

Mrs. Mary Gillen is now at home after a visit of more than a week to her son and daughter-in-law, Mr. and Mrs. Archibald Gillen, in Dunellen.

Mrs. John Bird was taken seriously ill Wednesday with hear trouble. Both she and her husband are suffering with the same affliction, and Mr. Bird's daughter, Mrs. William A. Flock, of Hackettstown, is caring for them.

Adalaide Jarvis, five years old, daughter of Mr. and Mrs. John W. Jarvis, of Hill Top Rest, was operated on Wednesday in Morristown for adenoids in the throat.

Mrs. George N. McLean is ill with neuralgia.

William Woodruff, of the Woodchester farm, near the village, is ill from grip.

Preaching services will be resumed in the Presbyterian church tomorrow morning.

Herbert T. Conover, of Morristown, ended Thursday a visit to his parents, Mr. and Mrs. George E. Conover.

Mrs Alvah Barker is recovering from sickness.

Union services will be held tomorrow night in the Presbyterian church. Rev. Lewis F. Sauerbrunn will preach.

Mrs. Alvin Martenis is visiting Mrs. Allie Neuscheunder, of Roseville.

The club room was thrown open to children last Thursday night.

Miss Marion A. Maloney will spend the week-end with her parents near Dover.

Whitehouse

Mrs. Augustus C. Durling returned to Whitehouse Station Thursday after a visit to her parents, Mr. and Mrs. Henry M. Sovereign, in Lebanon.

Mrs. Victor B. Runyon, eigty-five years old, who lives near Whitehouse Station, is ill from erysipelas.

William Fleming has sold his property in East Whitehouse to Mrs. Mary D. Sanborn. The consideration is said to have been $2,000. Mr. Fleming expects to move to Whitehouse Station.

Whitehouse Grange, No. 159, Patrons of Husbandry, will entertain at a luncheon in Grange Hall, in East Whitehouse, this afternoon. After this the newly-elected officers will be installed by John T. Cox, of Readington, State secretary.

Mrs. George E. Sovereign, formerly of Pottersville, is ill at her home in Plainfield.

Raymond Park, of East Whitehouse, will leave January 22 for Johnstown, Pa., where he will take a position with his uncle, Raymond Pickell, who is engaged in business there.

The Cadets of the Reformed church, at Whitehouse station, will hold a special service in the church tomorrow night at 7:30 o'clock. Alton C. Roberts, of Flemington, the county Y. M. C. A. secretary, will make an address, and there will be special music by the church choir. The boys' groups from North Branch, Flemington, New Germantown, Annandale and Clinton have been invited to send delegations.

Joseph Sprague, who is employed by the Standard Milk and Cream Company, at Whitehouse Station, has resigned and expects to go to Sidney, N. Y., where he will take another position.

Miss Bertha Anthony, of Lamington, left yesterday for Kingston, where she will visit her brother, Luther Anthony.

Miss Helen Benson, of New York, is a guest of Mrs. John L. Weinrebe, at the Union Hotel, at Whitehouse Station.

A special meeting of the Young People's Union, of the Methodist church, in East Whitehouse, will be held at the home of Mrs. R. F. W. McCann this evening.

In connection with the special revival services which are being held in the Methodist church, at Lebanon, this week, vesper services will be held by the Christian Endeavor Society, Sunday, at 5 o'clock, in the chapel of the Reformed church.

The Potterstown Sunday-school will give an entertainment in Bonnell's Hall, at Whitehouse Station, tonight.

LOST POCKETBOOK ON CAR.

Miss Jessie Temple, of 216 Netherwood avenue, reported to the police this morning that she lost her pocketbook on a street car last night. It contained a gold watch and chain, she said, a silver thimble and a dollar bill.

High Bridge-Califon.

Mrs. Emma Davy, of Scranton, Pa., is visiting her parents, Mr. and Mrs. Wesley Sutton, Church street, Califon.

John Cregar and Mrs. Frederick Van Nest, of Newark, are at the home of Mr. and Mrs. Thomas B. Cregar at Bunnvale. Mr. and Mrs. Cregar are dangerously ill and Mr. Cregar is not expected to recover.

Fidelity Lodge, Knights of Pythias, of Califon, installed these officers Tuesday night: Chancellor commander, Raymond Tigar; vice chancellor commander, Joseph D. Apgar; keeper of records and seals, Lester M. Apgar; master of exchequer, Joseph A. Tigar; master of finance, Marshall Philhower; master of arms, William Hart; prelate, John C. Waters, inside guard, W. Lance Alpaugh; outside guard, James L. Coleman; trustee, three years, Oliver Apgar.

Miss Ethel Apgar, of Califon, is spending the week at Plainfield.

Lester McCann, of Califon, returned Thursday from a visit at Trenton.

M. H. Apgar, of Califon, will sell his coal and livery business at public sale. Mr. Apgar will move February 1 to Washington, where he will engage in the chicken raising business.

Miss Alice Kiley, of Newark, is visiting at High Bridge.

The personal property of the late George T. Hann, Sr., of Vernoy, was sold at public sale Wednesday.

Mr. and Mrs. P. K. McCatherine, of Cokesbury, spent part of the week at Trenton.

A surprise party was tendered Harold Lance, Thursday night, at the home of his parents, Mr. and Mrs. George A. Lance, at Califon.

Edson C. Apgar, Philip R. George and Mrs. Elizabeth Williams, who are ill from rheumatism at their respective homes at Califon, are improving.

Mrs. Robert Dick, of Cokesbury, is in a Philadelphia hospital recovering from an operation.

Mrs. William Farley, of Cokesbury, is visiting at Clinton.

Mrs. Austin Cramer, of High Bridge, is visiting Mr. and Mrs. Frederick Cramer, at Orange.

Mrs. Oscar Apgar and Miss Hattie Apgar, of High Bridge, spent part of the week at Newark.

Robert Ward, of Schooley's Mountain, was a visitor this week at Califon.

Mr. and Mrs. Charles Hoffman are ill at their home at Woodglen.

Westfield.

The town officials and a number of friends gave a dinner to Dr. Joseph B. Harrison last night at the North Avenue Hotel in recognition of his service of thirty-five years on the local Board of Health. The doctor is retiring from the board.

The annual election of officers of the Clinks Lodge, No. 1, will be held at Arcanum Hall, Tuesday night. The local lodge numbers more than 1,000.

A benefit card party for the District Nurses' Association will be given January 25 at the Westfield Theatre.

PROCTOR'S THEATRE

Miss Lillian Gish, the star of "The Birth of a Nation," and appearing at Proctor's today and tomorrow in "The Lily and the Rose," scores a decided hit in this feature, and is ably assisted by Roszika Dolly, the world famous dancer, and Wilfred Lucas. "The Lily and the Rose" taken all in all is a well rounded, artistic and intensely interesting play. The Keystone comedy offered in conjunction with the above is entitled, "The Great Vacuum Robbery," and is one of the best laugh producers presented at Proctor's this season. The vaudeville bill contains one of the most gorgeous productions presented on any local stage. It is "Forty Leagues Under the Sea," and carries a whole carload of special scenery. Others who help entertain are the Carre Sisters, two brilliant musicians; Mr. and Mrs. John Ellison, who entertain for fifteen minutes and score a decided hit, and Silver and Duval, who are a versatile pair. Don't forget the big bazaar today. Bring the kiddies, they will all receive presents. Among the Triangle plays booked for the first half of next week are Frank Campeau, Dorothy Gish and Owen Moore in "Jordan Is a Hard Road;" Roscoe Arbuckle in "Fatty and the Broadway Stars," an extremely novel and original Keystone comedy in which such Broadway favorites as the following appear, William Collier, Lew Fields, Joe Weber, Sam Bernard, Mack Sennett, Ford Sterling, and a host of others. Among the vaudeville offerings booked for the first of the week are Mayo and Welsh, two charming entertainers who offer a delightful singing, comedy and dancing act, Brosius and Brown, billed as the 20th century comedians; Edgar Berger, an agile youth, who performs the most difficult stunts, and a big surprise act that the management has booked, and which even promises to out-rival the mammoth scenic sensation presented the latter half of this week.

—That funny fellow Scoop is on the classified page.

NOTED CANTOR TO GIVE SONG SERVICE

Rev. A. A. Rosenbloom Will Appear at Jewish Synagogue Tomorrow Night.

The noted Hebrew chason or cantor, Rev. A. A. Rosenbloom, will give a religious song service of "Mariff," also a sacred concert, in the Jewish synagogue on New street, tomorrow

evening at 6 o'clock. The coming of this famous divine has been announced throughout this vicinity, and a large crowd is expected. Cantor Rosenbloom is widely known among the Jewish people of America, and has a large following. He has filled pulpits in Russia, London, Paris, and this country. He holds high rank as a composer and operatic cantor. His singing here will be a treat, not alone to the Jewish people, but to all those who enjoy hearing a cantor of exceptional ability.

The program arranged is a noteworthy one, and will include sacred songs held dear by the Hebrews, Zionistic, historic and national songs, also selections in Hebrew and Yiddish of the traditional Hebrew hymns. The Mariff is a beautiful sacred-song service that is rarely heard. An extra memorial service for the dead of all the nations of the war will be prayed at the conclusion of the musical program. Mr. Rosenbloom will deliver a sermon on "The Actions of the World." The Hebrew cantor has a wonderfully trained voice and this is the first time the Jewish people of Plainfield will have the ooportunity of hearing the famous cantor.

COMMITTEE CHAIRMEN HOLD A CONFERENCE

The chairman of the "Biederwolf Evangelistic Campaign" met with the executive committee at the Y. M. C. A. last night and discussed further plans for the revival to be held here in April next. All reported progress, and the religious workers are much encouraged over the outlook.

The various heads of committees are as follows: Devotional, Rev. Dr. C. M. Anderson; finance, George E. Hall; music, S. T. Carter, Jr.; canvassing, Rev. Evarts C. Conover; building, F. R. Stevens; press, Alfred C. Estes; entertainment, Rev. Dr. J. S. Zelie; ushers, Rev. Dr. Birney S. Hudson.

COMING EVENTS

TODAY.

Polish Falcons' dance, T. A. B. Hall.

Musical at Franklin School Auditorium—3:30 p. m.

Community Center meeting.

MONDAY.

Monday Afternoon Club.

Credit Association meeting.

"Rainbow Kimono"—St. Joseph's Hall.

Annual meeting Y. W. C. A.

Common Council.

Anti-Tuberculosis election.

TUESDAY.

Public Service ball.

Jerusalem Lodge, F. and A. M., meeting.

Queen City Homestead, B. O. A. Y.—euchre.

Parent-Teacher Association meeting—High School.

WEDNESDAY.

Queen City Lodge, No. 226—installation.

Tenth anniversary Day Nursery.

Y. M. H. A. election.

THURSDAY.

Trinity Christian Endeavor Society social.

FRIDAY.

Borough Council.

Oriental dance — Saengerbund Hall.

SATURDAY.

Polish Flag Day.

—Needing a partner or backer in a really good business enterprise, why not make advertising the most important part of your program for the immediate future?

In the Churches

Baptist.

First Church—Rev. Dr. Philip B. Strong, pastor—9:45, Sunday-school and Men's Conference Class; 11:00, preaching; 6:45, C. E. Society meeting; 7:45, preaching.

Park Avenue—Rev. Dr. Birney S. Hudson, pastor — 9:45, Sunday-school; 11:00 a. m., preaching; 7:10, Young People's meeting; 7:45, preaching.

Seventh-Day Baptist, corner of Central avenue and Fifth street—Pastor, Rev. Edwin Shaw—Preaching service every Sabbath (Saturday) morning at 10:30 o'clock; Sabbath-school at 11:45 a. m.; Junior Society prayer meeting at 3 p. m., Mrs. Edwin Shaw superintendent; Young People's C. E. meeting at 4 p. m., Miss Mary L. Hunting, president; prayer meeting on Friday at 8 p. m. All are welcome to these services.

Temple—Rev. E. C. Conover, pastor—9:00, prayer meeting; 11:00, preaching; 9:45, Sunday-school, 7:00, C. E. Society services; 7:30, preaching.

Mt. Olive—M. W. Vaughan, D. D., pastor—11, preaching; 2:30, Sunday-school; 7:15, prayer and praise; 8:00, preaching.

Calvary—Rev. D. Y. Campbell, pastor—11 a. m., preaching; 2, Sunday-school; 7:45, preaching.

Shiloh—Rev. Edward Roberts, pastor—11, preaching by the pastor, 3:00, Sunday-school; 8:00, preaching.

Ebenezer Church—East Third and Washington streets—Rev. Elliott, pastor—11:00, preaching; 7:00, B. Y. P. U. meeting; 8:00, preaching.

Presbyterian.

First—Rev. Dr. Charles E. Herring, pastor—Sunday-school at 9:45. Preaching at 11 a. m. and 5 p. m.; organ recital 4:45.

Crescent Avenue—Rev. Dr. John Sheridan Zelie, minister—10:30, preaching, Sunday-school at 12 o'clock, preaching at 5 p. m.

Hope Chapel—Rev. Frederic L. Greene, pastor—Preaching 10:45 a. m.; Sunday-school, 3:00 p. m.; Y. P. S. C. E., 7:00 p. m.; preaching, 7:45 p. m.

Warren Chapel—Rev. J. O. McKelvey, pastor—11:00 a. m., preaching, 9:45, Sunday-school and Berean Bible class for men, E. E. Parvin, teacher; 7:45, preaching; Y. P. S. C. E., Tuesday at 8 p. m.; Jr. C. E. S., Tuesday at 4 p. m.

Bethel Chapel—Rev. William Lloyd Imes, pastor—Services at 11 a. m.; 3:30 p. m., Sunday-school; 6:45 p. m., Christian Endeavor; 8 p. m., preaching.

Reformed.

Trinity—Rev. John Y. Broek, pastor—2:30, meeting of Bible school in all departments; 10:30 a. m., morning worship; 6:45, Christian Endeavor; 7:45, preaching.

Netherwood Church, Leland avenue—Rev. Edward Ralston, pastor—9:45, Sunday-school; 11, preaching, 7:00, C. E. Society meeting.

Marconnier—Rev. J. Tucker Lansdale, pastor—9:45, Sunday-school; 11, morning service; 7:45, evening service.

German—Craig place and Due street—Rev. George Hauser, pastor—10 a. m., Sunday-school; 11 a. m. preaching by the pastor; first Sunday in each month.

Episcopal.

Grace Church, East Seventh street—Reverend E. Vicars Stevenson, rector—Services, 7:30 a. m., Holy Communion; 10:30 a. m., morning prayer, litany and sermon; (first Sunday, Holy Communion and sermon); 4:30 p. m., choral Evensong; Thursday, Saints' Day and Holy Days, 10 a. m., Holy Eucharist.

Church of the Heavenly Rest, Clinton avenue and West Fifth street, Rev. Cortlandt H. Mallery, rector—8:00, Holy Eucharist; 9:45, Sunday-school; 11, matins and sermon; 7:30 p. m., Evensong and sermon; Fridays and Holy Days, Holy Eucharist at 10 a. m.

St. Stephen's Church, Netherwood, Rev. Henry Mesler, rector—Services, 8 a. m., Holy Communion; 11 a. m., morning prayer and sermon; (Holy Communion first Sunday of month); Sunday-school, 9:30 a. m. Sittings free.

St. Mark's Mission for Colored People, Masonic building, 522 St. Mary's avenue—Morning prayer and sermon at 11 o'clock; evening prayer and sermon at 8:15 p. m.; celebration of Holy Eucharist every second Sunday at 11 a. m.; Sunday-school at 10 a. m., Grace Parish House. Rev. Chas. S. Sedgewick, deacon, in charge.

Church of the Holy Cross, North Plainfield—Services, 11 a. m., morning prayer and sermon (with holy communion the first Sunday of each month); Sunday-school, 9:30 a. m. Preaching, 7:45.

Methodist Episcopal.

First—Rev. Dr. Charles M. Anderson, pastor—9:45, Sunday-school; 11 a. m., preaching; 7:00, Epworth League; 7:45, preaching.

Monroe Avenue Church—Monroe avenue and West Fourth street—Rev. D. B. F. Randolph, pastor—Morning service, 10:45; evening service, 8 p. m.; Sunday-school and Bible classes, 3 p. m.; Epworth League, 7:15; church school, Wednesday, 3:30; prayer meeting, Wednesday, 8 p. m.

Grace M. E.—Rev. C. S. Gillespie, pastor—Sunday-school, 9:45; preaching service, 11:00 a. m.; Epworth League at 7:00; preaching service at 7:45.

Mt. Zion A. M. E.—Rev. J. W. P. Collier, pastor — 11:00, preaching, 12:15, class meeting; 6:45, C. E. Society meeting; 8:00, preaching.

A WOMAN'S BACK

The Advice of This Plainfield Woman Is of Certain Value.

Many a woman's back has many aches and pains.

Ofttimes 'tis the kidneys' fault.

That's why Doan's Kidney Pills are so effective.

Many Plainfield women know this.

Read what one has to say about it:

Mrs. O. C. Moore, 57 Manning avenue, Plainfield, says: "I endured much misery from backache, caused by my kidneys. Many nights I was unable to rest at all and in the morning my limbs were so stiff and sore that I could hardly get out of bed. Whenever I caught the least cold, it settled on my kidneys and any strain on my back made the aches and pains worse. I was treated by physicians, but their medicine didn't help me and it was not until I got Doan's Kidney Pills at Randolph's drug store that I had any hope of getting rid of the trouble. They made me feel like a different person and I have never had any serious trouble since."

Price 50 cents, at all dealers. Don't simply ask for a kidney remedy—get Doan's Kidney Pills—the same that Mrs. Moore had. Foster-Milburn Co., Props., Buffalo, N. Y.—Adv.

Roman Catholic.

St. Mary's—Rev. Bernard M. Bogan, rector—Masses, 6:30, 7:30, 8:30, 9:30, 11 a. m.; vespers at 3:30.

St. Joseph's—Rev. Father Peter J. Hart, rector—Masses at 8:30 and 10:30 a. m.; Sunday-school at 2:30; at 3:30; meeting of church societies at 4 o'clock.

Congregational.

Congregational Church—Preaching at 10:30; Sunday-school at 11:50; Young People's service at 7:30.

Swedish Pilgrim Church—Rev. Gottfrid Sjoblom, pastor—10:30, Sunday-school; 4:30, Young People's meeting; 8 p. m., preaching.

Friends.

Meeting-house, Watchung avenue and Third street—Meeting First-day at 11:00.

Lutheran.

St. Peter's—Rev. G. Daeuble, pastor—Grove street and Mercer avenue—9:30, Sunday-school, German and English; 10:30, preaching in English first Sunday in month.

Swedish—East Seventh street—Stated supply, Rev. Karl Anderson—Service at 8 o'clock.

First Church of Christ, Scientist.—Babcock Building, 240 West Front street—Services, Sunday-school 9:45, service at 11 a. m.; Wednesday, 8 p. m.; reading-room open daily from 2 to 5 p. m., except Sundays and legal holidays. Subject, "Life." Golden Text: John, 6:27: "Labor not for the meat which perisheth, but for that meat which endureth unto everlasting life, which the Son of Man shall give unto you."

Unitarian.

All Souls, Park avenue—Rev. John Baltzly, minister — Morning service 10:30; Sunday-school 12:00.

Not Classified.

Salvation Army—Public services at 10:30 and 8 p. m.; 2:30, Sunday-school; 6:30, Young People's Legion.

Plainfield Rescue Mission—John LeMatty, superintendent—In W. C. T. U. rooms—8:00, Gospel service.

Italian Mission, 409 East Third street, Aurelio R. Mangione, pastor—Morning service, 10:30; Sunday-school, English and Italian, 2:30; evening service, 8 o'clock.

Evona Chapel—3 p. m., Sunday-school; 7 p. m., C. E. Society meeting; 8 p. m., Gospel address.

W. C. T. U.—Madison avenue—4 p. m., Gospel temperance service.

Associated Bible Students—Meetings as follows, at 436 West Fifth street: Sunday 10:30 a. m., Berean Bible study; Wednesday evening, 8:00 p. m., prayer and praise; Friday evening, study of Tabernacle types and their anti-types.

Gospel Hall, 110 Liberty St., near Front street—Sunday-school at 9:30 a. m.; Gospel preaching every Sunday evening at 7:45; prayer and Bible study Wednesday at 8:00 p. m. All are cordially welcomed. Sunday at 10:45 a. m., meeting for believers

NATIONAL GUARD NOTES

The new olive drab overcoats for which the guardsmen have been looking for several years were received this week.

The issue of the coats came as the result of the criticism made on those worn by the new Jersey regiments which attended the inauguration of President Wilson in Washington. At that time the men were compelled to wear the old blue overcoats, some of which had capes, with red lining.

Preparations are being made by the First Field Hospital Company for the annual banquet, which will be held on Monday night, January 31, in Achtel-Stetter's restaurant, Newark. At this time there will also be a reunion of all the former members of the organization. It is expected to have several regular army officers present.

The committee on arrangements consists of: Chairman, R. F. Harris; Sergeant H. Doran and Corporal L. D. Knowles.

—Press want ads. pay.

B. Altman & Co.

FIFTH AVENUE - MADISON AVENUE, NEW YORK
Thirty-fourth Street Thirty-fifth Street
TELEPHONE 7000 MURRAY HILL

An Extraordinary Sale of Girls' & Children's Washable Garments

for Monday and Tuesday, will be an occasion of more than ordinary interest in the respective Departments on the Second Floor, affording an unusual opportunity for replenishing the juvenile wardrobe at a decided saving in expenditure.

GIRLS' WASHABLE DRESSES (sizes 6 to 16 years)

Of gingham or chambray, $1.60
Of lingerie fabrics or colored cottons $2.25, 3.10
Of white or colored linen at $5.00, 7.25

Also White Net Dresses (suitable for graduation) . . $12.75
Washable Middy Blouses (6 to 20 years) . . . . . 95c.
Hand-smocked Guimpes, 95c.

LITTLE CHILDREN'S WASHABLE DRESSES (sizes 2 to 5 years)

Of chambray or gingham at $1.25, 1.50, 1.95

White Batiste Dresses . $1.60
Middy Dresses of white drill, 1.50

LITTLE CHILDREN'S LINGERIE DRESSES (sizes 1 to 3 years)
White, with colored hand-stitching 95c., $1.15

ALSO LITTLE BOYS' WASHABLE SUITS
in very smart styles (sizes 2 to 5 years) . . . $1.50, 1.65, 2.10

A Final Clearing Sale of Misses' Suits and Coats

presents a selection of modish garments, excellently made and in attractive materials suitable for the Midwinter season, at prices that have been subjected to revision irrespective of cost.

MISSES' SUITS at $10.50, 15.50, 18.50 & 22.00

MISSES' COATS at $9.50, 14.50 & 18.50

(sizes not complete)

The remainder of the High-cost Garments are being offered at proportionately low prices.

January Rug Sale

There is now in progress a most interesting Sale of

CHOICE ORIENTAL RUGS

During this period rare floor coverings may be obtained at less than the present cost of importing similar merchandise.

Every rug offered in this Sale has been subjected to severe tests, thereby enabling B. Altman & Co. unreservedly to guarantee wearing qualities.

The assortments are enormous and include many large and odd sizes not usually to be found in this country.

Some of the recent additions are

CHINESE RUGS in room sizes $85.00, 130.00, 165.00 & 250.00

PERSIAN RUGS in room sizes $125.00, 175.00, 225.00 & 275.00

HALL RUNNERS AND SMALL RUGS at correspondingly low prices.

The January Sales of Linens, Blankets, Bedspreads, etc.

now in progress (and to be continued throughout the month) will offer a great number of additional inducements during the current week.

Other seasonable merchandise to be on Special Sale Monday will include

Women's Travel and Skating Suits, American - made Underwear, Fur Muffs and Neckpieces, and Black Silk Hosiery, Summer Dress Cottons, Fine Tailor Serges and Reversible Velour Portieres.

TRY A PRESS WANT AD

OFFICERS RECEIVE HANDSOME GIFTS

A Pleasing Feature of the Installation of Lydia Chapter, Order Eastern Star.

In connection with the installation of its recently elected officers, Lydia Chapter, No. 41, Order of the Eastern Star, held a social gathering last night, during which several of the officers received handsome gifts from the members. The retiring worthy matron, Mrs. Edward Krinic, was presented with a beautiful lavalier, made of matched pearls and set with a diamond. The gift came as a great surprise but the recipient was equal to the occasion and responded appropriately.

Guy D. Peck, who assumes the office of worthy patron, for the third time, was presented with a pair of gold cuff buttons, inscribed with his monogram and the Masonic emblem while Mrs. W. R. Causbrook, the newly elected worthy matron, was made the recipient of a beautiful bouquet of flowers. Bouquets were also presented to other officers as they took their various stations for the first time. At the conclusion of the ceremonies, the lodge was closed in regular form and adjournment was taken to the banquet hall where supper was served.

The new officers were installed by Past Worthy Matron Mrs. Frank Wynkoop, of Dunellen, as follows: Worthy Matron, Mrs. W. R. Causbrook; worthy patron, Guy D. Peck; associate matron, Mrs. Carrie Jackson; treasurer, William R. Causbrook; secretary, Mrs. Mary L. Ludgate; conductress, Mrs. Guy D. Peck; associate conductress, Mrs. Wessner. These appointive officers were named by the worthy matron on assuming her seat and were also installed: Ada, Miss Irma Alling; Ruth, Miss Harriet Humphrey; Esther, Mrs. Albert W. Pangborne; Martha, Mrs. George Frazee; Electra, Mrs. William Kenny; chaplain, Mrs. Edward Krinic; marshall, Mrs. Van Fleet; warder, Mrs. Nixon; organist, Mrs Elizabeth Woodward, and sentinel, Casper Bolsterli.

CHURCH WOMEN WILL GIVE A TWO-ACT COMEDY

Arrangements were completed last night for the presentation of the two-act comedy "The Rainbow Kimona" to be given in St. Joseph's Hall, Monday night, for the benefit of the building fund of the church. The dress rehearsal of the play will be held tonight. The young women taking part in the production are as follows: Misses Edna Ryan, Florence Daley, Anna Daley, Anna Regan, Helen Bryniarski, Mary Newell, Nora Bergen, Madeline Blimm, Helen Meaney. Lawrence Barret, Jr., is the coach of the play. Following the play a social hour will be held and refreshments served. Allen Squier's orchestra will furnish the musical numbers for the evening. Miss Anna Daley is chairman of the entire affair while the Misses Nora Bergen and Edna Ryan are chairmen of the music and entertainment committee respectively.

The following women of the parish are the patronesses: Mrs. A. E. Kenney, Mrs. James Bailey, Mrs. Richard Boice, Mrs. Catherine Ryan, Mrs. Louis Moraller, Miss Ella Mullin, Mrs. G. O. Kellar, Mrs. A. A. Canon, Mrs. M. F. Higgins, Mrs. W. F. Hamilton, Mrs T. J. Meaney and Mrs. Fred Pettengill.

CHRISTIAN FIELD

"The Man With the Withered Hand," will be the topic of the morning sermon at the Monroe Avenue M. E. church, tomorrow, while in the evening, Rev. D. B. F. Randolph will preach on "The Exceeding Sinfulness of Sin."

Special gospel meetings will be held by the Pillar of Fire people in their meeting room, 48 Craig place tomorrow afternoon at 3 o'clock and tomorrow night at 7:30.

Sermon topics at the First Presbyterion church tomorrow will be as follows: Morning, "How God Leads Men," and evening service, "The Rewards of a Christian Life."

Rev. R. J. Boulden, of Atlantic Heights, will preach every night next week at the revival meetings conducted at the Shiloh Baptist church.

At All Souls' church tomorrow the Rev. John Baltzly will speak of "The True Ministry." The service will begin promptly at 10:30.

The church announcements at Trinity Reformed church for tomorrow are as follows: 10:30 a. m., subject, Prayer;" 7:45 p. m., subject, "Job's Creed."

THE TEMPERATURE.

The temperature report from The State Trust Company today is as follows: 9 a. m., 18 degrees; 11 a. m. 24 degrees; 12:30 p. m., 24 degrees.

TWENTIETH ANNIVERSARY.

Old Glory Council, D. of L., will hold its twentieth anniversary tonight. All members of the Council are urged to be present.

—The Press want ads. They pay.

"Come Over Tonight" To Hahne's In Newark

OPEN SATURDAYS UNTIL 9:45 P. M.

THE broad stocks of this great store will be open for selection of anything you wish to purchase until 9:45 P. M. Saturday evenings.

There are remarkable opportunities to save money in Our Big January White Sale and Our January Clearance Sale on good, dependable merchandise for every member of the family and the home.

WELCOME!

HAHNE & CO.

Broad and New Sts., Newark

If you mix knowledge and industry,
The product will be success.

The "live-wires" in the business world today are constantly seeking and devising ways to use good printing to advantage.

We are for the "live wires." We are with them hand and glove; ready to plan with them and work for them to the end of producing printing that will prove a limitless force in business building—business progress.

Not imitation, but creation is the aim of Press service—the service behind every piece of printed matter we produce.

THE SERVICE SHOP

PLAINFIELD DAILY PRESS
Job Printing Department
105 North Avenue

PREPAREDNESS NOW STANDS OUT AS MOST VITAL ISSUE

National preparedness has become the nation's most vital issue. Congressmen, at their homes during the holidays, learned how ardent is the sentiment of their constituents in this direction.

Many plans have been proposed, and the debates in congress will be heated. The most radical view is tha held by Roosevelt, who apparently believes that the United States should be constantly on a war basis equal to the most powerful nations of Europe.

The program proposed by President Wilson, who insists on action without delay, is a compromise between the various departments of the government, and is thus not wholly acceptable to many who made recommendations. It was not accepted by the war staff or the war college on the ground that it falls short of requirements. The plan for a continental army has been criticized by those who believe in more efficient militia.

Cong. Gardner, of Massachusetts, is considered the author of the preparedness movement, but his detailed program is declared by many of the military experts to be unscientific.

General Wood has given particular attention to the technical questions involved. The American people have never been instinctively a military class, but he insists that they should at least know the salient features of the military art.

Senator Chamberlain, chairman of the senate committee on military affairs, will have charge of administration measures in the senate. Senator Chamberlain is essentially militant and believes in maintaining our position regardless of developments.

One of the most notable advocates of a rational system of preparedness is Theodore Burton, former senator from Ohio, who advocates a constructive policy, perhaps typical of average sentiment, midway between the extreme tendencies of those who would place us on a war footing and advocates of peace at any price. He believes in such a degree of preparedness as is essential to defense, but opposes militarism. He advocates enlargement of the regular army, with reorganization and development of the national guard as an adjunct. He also lays stress upon the need for available officers, thoroughly trained in enlarged academies at Annapolis and West Point, extension of which is opposed by many.

Burton's attitude is of particular interest, because he is president of the American peace society, and while he ardently advocates a proper system of preparedness, he has not lost sight of the ultimate ideal in the settlement of international disputes by tribunal.

PARALYSIS FATAL TO MRS. ANN G. DUNHAM

Passes Away at Her Home on East Sixth Street This Afternoon.

Mrs. Anna G. Dunham, widow of James Vail Dunham, and a resident of this city for the past twelve years, died at 12:55 this afternoon at her home, 327 East Sixth street. Death resulted from a stroke of paralysis which she suffered Wednesday morning. She had had several strokes within the past four years, but had recovered from each one and up until Wednesday was able to be about in her usual state of health.

Mrs. Dunham was the daughter of the late John D. Field, a prominent resident of the River road, between Bound Brook and New Brunswick for many years. Mrs. Dunham was born at the homestead eighty-three years ago and after her marriage located on a farm between Bound Brook and Dunellen. At the death of her husband on January 13, 1891 she removed to Dunellen, residing in that borough until she purchased the home where she died. She was a woman who made and kept friends devoted to her family and possessed of one of the sweetest disposition ever bestowed, meeting her death as sweetly and calmly as she had lived her life. She was a member of Crescent Avenue Presbyterian church where she attended regularly as long as she was able.

Mrs. Dunham is survived by three daughters and one son. These are the Misses Ella F. and Elizabeth G. Dunham, who lived with her, and Mrs. Philip S. Suffern, of Kensington avenue, and C. I. Dunham, of Selma, Ala. There are also two sisters, the Misses C. D. and Jennie R. Field, of New Brunswick. There are six grand children living also, three in this city and three in Selma. No arrangements have been made for the funeral as yet.

MR. AND MRS. COLLINS OBSERVE "PAPER" WEDDING

Mr. and Mrs. Charles Collins, of 301 Leland avenue, entertained twenty-five friends at their home last night in celebration of the second anniversary of their wedding, "Paper" being the designation. Pink and white paper streamers formed the principal decorations throughout the dining room and hall, but flowers were also used to good effect. During the evening piano and vocal solos were rendered by Miss Nan Beattie and Arthur Keinzle, while Clifford Cole also sang several songs. A supper served at midnight was one of the features.

Mr. and Mrs. Collins were married in the Netherwood Reformed church two years ago by Rev. Dr. C. W. F. Atlee, the latter occupying the church pulpit in the absence of the regular pastor. Mrs. Collins was formerly Miss Sadie Peacock, of this city. Both she and Mr. Collins received numerous appropriate gifts from the guests at last night's affair.

GOOD CROWD ATTENDS BALL OF MOULDERS

A good crowd attended the annual ball of the International Moulders Union, No. 305, given at the Knights of Columbus Club, last night. Dancing started at 8 o'clock and was enjoyed until 2 o'clock this morning. Albert Kaeger and partner won the prize waltz, in which a number of contestants were entered. Visitors from Elizabeth, Garwood, Somerville, New Brunswick and New York attended.

The committee in charge of the affair follows: Chairman, Ernest Dorflinger; secretary, John Whalen; treasurer, Aaron Snyder; committee on arrangements, Patrick Kiely, John Balue, Daniel Nugent, Samuel Flotley, Michael Shay, Harry De Hart, John Kilbride, John Chamberlain, Thomas Coulthar, August Meade, William Courtney.

MERE BOYS CONFESS TO BREAKING INTO STORE

Clarence Garthwait and Joe Vitalla, two young boys of North Plainfield, were arrested by the police there this morning on evidence furnished by the Plainfield police. They are charged with having entered the grocery store of Allen and Givens at Washington and Front street one night last week and stealing some cigars and stamps. Garthwait formerly worked at the store. Both boys admitted their guilt and will be tried before Judge DeMeza Monday morning.

—Press want ads. work wonders

ASK FOR and GET
HORLICK'S
THE ORIGINAL
MALTED MILK
Cheap substitutes cost YOU same price.

THE CHINESE WAY

Taking a Street Car Ride In the City of Shanghai.

A PUZZLE FOR A WHITE MAN.

Experience of an American Tourist Who Made a Bluff at Appearing to Know All the Ropes—A Patient Conductor and an Interested Cargo.

Writing of his adventures in the Chinese city of Shanghai, Homer Croy, in Leslie's Weekly, tells of the experience he had there in taking a ride on a street car:

The car was full of Chinamen, with not another white soul aboard, all sitting there in their skirts, their faces as expressionless as the heads of drums, but as soon as I came in their faces began to fill with interest, one nudging another until the whole car was looking at me.

I felt that something was wrong, but I could not figure out just what. I knew that it shouldn't create that much of a sensation for a white person to get on a car in Shanghai, but still they were looking at me as if I could be signed by a circus. I struggled to look unconcerned, but I knew that my cheeks were backfiring.

The conductor, in his suit of blue jeans, with a satchel over his shoulder, came up and said something to me, while I nodded with earnest carelessness and handed him a twenty cent piece, knowing that he could get enough out of it to satisfy his wants.

"Mun stau chong du?" he asked.

I nodded again and held out my hand for the change, plainly showing that I made the trip on the line twice a day.

"Mun stau chong du t'aing kaing shon da?" he asked with more feeling, pointing down the street with one hand.

"I didn't catch the drift of his remarks, but I wasn't going to show him that I wasn't an old citizen and taxpayer, so I shook my head this time and nestled back in the seat as if it were all settled. But the conductor became more excited than ever, drafted the other hand and gurgled:

"Mun stau chong du t'aing kaing shon da feah da tsu sz whoo peh quong?"

So I waved in the other direction and tried to nestle again, but the conductor came back with another round of monosyllabic re-enforcements. With that his fellow men in the car came to his help with an artesian of words, each one thinking that he could make it plain by raising his voice just a bit higher than any one else.

Reaching in his satchel, the conductor offered me a slip of paper spoiled with Chinese writing. I took it and started to stuff it nonchalantly into my pocket, but he became more excited than ever and came back with another string of empties, while I put the slip back into his hand as if it made not the slightest bit of difference in the world to me whether I kept it or whether he had it—I would leave the details of the trip to him.

The conductor used his hands some more and then turned and signaled for somebody from the car ahead. Another man in blue jeans with a satchel over his shoulder came and listened for a few blocks while my conductor explained. A Chinaman can never explain anything in a sentence or two; he has to go into details and go through his whole selling talk before he feels that the other has grasped the general drift of thought.

The other man bent over. He was evidently a master of English. "How muchee far you goee, mister? You payee how far you lidee."

Then I understood. When you get on you have to tell the conductor how far you are going, and he charges you for just that distance. But even after my fare was settled the natives on the car kept looking at me and pointing with their chins, as is their custom.

When I went to get off I saw several other white people piling off, but they were all from the front end of the first car. Then I looked at the markings on the car and saw what was the matter—I had been riding in the third class section with the coolies!

All the Shanghai street cars are divided up into classes—first, second and third. The white people all ride first class, the better to do Chinese second, while no one ever ventures third except the coolies.

Nature and Poetry.

Environment aids poetry, but does not create it. Nature is the grand agent in making poetry, and poetry is present wherever nature is. It sparkles on the sea, glows in the rainbow, flashes from the lightning and the star, peals in thunder, roars in the cataract and sings in the winds. Poetry is God's image reflected in nature, as in a mirror, and nature is present wherever man is.—Selected.

His Weak Point.

A man who takes a business view of things when recently asked his opinion of a person of quite a poetic temperament replied:

"Oh, he's one of those men who have soarings after the infinite and divings after the unfathomable, but who never pay cash!"

Something Else.

"Is loving a verb?"

"No; it's just plain nonsense."

Having made this reply to his daughter's question, Mr. Grouch looked a few daggers.—St. Louis Post-Dispatch.

Laughing cheerfulness throws sunlight on all the paths of life.—Richter.

—Among the readers of this newspaper's classified columns are possible buyers for any desirable real estate in this city.

BUSINESS ASSOCIATES AT THOMAS SYKES' FUNERAL

The funeral of Thomas F. Sykes, whose death occurred Thursday, following an attack of pneumonia, was held at his late home, 202 East Ninth street, this afternoon. Although the service was of a private nature, it was attended by relatives and friends from Plainfield and numerous business associates from New York. Rev. Dr. E. Vicars Stevenson, rector of Grace church, was the officiating clergyman, assisted by Rev. Oscar Michael, of All Saints' church, Scotch Plains. The choir boys of Grace church sang two selections, "Ten Thousand Times Ten Thousand" and "Lead, Kindly Light."

There were many handsome floral tributes, a number of set pieces coming from the New York brokerage firm of Robinson & Co., with which Mr. Sykes was connected, and a number of his business associates in the financial district of New York. Burial was made in the family plot in the Scotch Plains cemetery.

CHIMNEY FIRE IN BOROUGH.

The borough fire department was called out at 7:15 o'clock last night by a chimney fire in the kitchen of the home of Donald McGee, at 103 Sycamore avenue. The fire was caused by an overheated range igniting an accumulation of soot in the chimney. The contents of one chemical extinguisher was sufficient to conquer the fire. No damage was done.

ANDREW McCARDELL IMPROVED

In response to a telephone inquiry this afternoon, the condition of Andrew McCardell, who is detained at his home on West Front street, was reported to be improved. Dr. A. H. Pittis, who is in charge of the case said Mr. McCardell had passed the worst of the attack and is on the road to recovery.

A BATTLE OF THE WINDS.

When Boreas and Notus Rage at Each Other on the Bosporus.

By a strange phenomenon, if the south wind prevails the superficial current of the Bosporus is reversed, though the inferior current continues its accustomed course. Then the waters on the surface are piled tumultuously back upon one another, and the quays, which are several feet above the ordinary Bosporus level, are flooded and perhaps made impassable. At such times caiques and smaller boats do not dare to venture upon the tempestuous surface.

Sometimes a strong wind blows northward from the Marmora, and another wind as strong blows with equal violence southward from the Black sea. Then, as one gazes from some central point like Roumeli Hissar, he beholds ships under full sail majestically approaching each other from both directions till at last they are only two or three miles apart. Between them lies a belt of moveless sea, into which they are forced and on which they drift helplessly about and perhaps crash into each other's sides.

This is a duel royal between Boreas and Notus and may continue for hours. Gradually the zone of calm is forced north or south. At last one wind withdraws like a defeated champion from the arena. The ships which it has brought thus far drop their anchors and wait or else hire one of the numerous steam tugs which are paddling expectantly about. The ships which have come with the victorious wind triumphantly resume their course, and meanwhile their sailors mock and jeer their fellow mariners whose breeze has failed them.—From "Constantinople," by Dr. Edwin A. Grosvenor.

Clothes In Colonial Days.

When Salem was settled the Massachusetts Bay company furnished clothes for all the men who immigrated and settled in that town. Every man had four pairs of shoes, four pairs of stockings, a pair of Norwich garters, four shirts, two suits of doublets, a pair of hose of leather lined with oilskin, a woolen suit lined with leather, four bands, two handkerchiefs, a green cotton waistcoat, a leather belt, a woolen cap, a black hat, two red knit caps, two pairs of gloves, a cloak lined with cotton and an extra pair of breeches.

Wills In Argentina.

In Argentina the laws provide that a father must leave his children four-fifths of his fortune, and a husband, if he has no children, has to leave half of his property to his wife. An unmarried son is compelled to leave his parents two-thirds of his property, and only unmarried persons without parents or descendants can make wills disposing of their possessions as they see fit.

Shocked Him.

"What did the boss do when you threatened to resign if he didn't raise your pay?"

"He surprised me."

"How?"

"He failed to show the slightest sign of alarm at the prospect of my leaving."—Detroit Free Press.

An Advantage.

"To what do you attribute your remarkable health?"

"Well," replied the very old gentleman, "I reckon I got a good start on most people by bein' born before germs was discovered, thereby havin' less to worry about."—Washington Star.

Miss Julia Williams, the assistant in the collector's office of the borough, is ill at her home with the grip

JANUARY CLEARING SALE

Big Reductions on Women's Coats

Now Is the Time to Buy That Winter Coat

JANUARY CLEARING SALE

There's plenty of cold weather ahead of us yet, and even if you don't need a coat now, it will more than pay you to buy it for next winter's use. All the "Salts" Coats advertised are lined throughout with guaranteed satin lining, and also have interlining. For easy selection we have grouped our entire stock in three lots at the following prices:

LOT NO. 1 AT 5.00
Values $7.50 to $15.00.
Consisting of plain and fancy cloths and rough mixtures, in black and colors.

LOT NO. 2 AT 10.00
Values $15.00 to $20.00.
"Salts" Astrachans, plain and fancy cloths and mixtures, in black and colors.

LOT NO. 3 AT 15.00
Values $20.00 to $30.00.
Genuine "Salts" Arabian lamb, plush, baby lamb, Furtex and Kurltex.

SALE OF BOYS' SUITS.
In plain and fancy mixed cloths and corduroy; Oliver Twist and Norfolk styles; sizes 2 to 7 years; values up to $3.98; sale price 1.98

WOMEN'S SHOES AT 2.49
Regular Price $4.00.
Gypsy Cut Velvet Button Shoes, with leather Louis heels, the newest and most popular shoe this season; this price is for Saturday only and is a big shoe bargain.

SALE OF BLANKETS.
Heavy white wool Blankets with pink and blue borders; sizes 60x80 and 66x80; regular $5 blankets; specially priced at.... 3.98

A MOP AND CEDAR OIL COMBINATION FOR.... 1.50
Instead of $2.50.

This includes a regular $1.50 Cedar Oil Mop, self feeding, and a $1 quart can of Cedar Oil. These mops are triangle in shape and get in all the corners.

SALE OF MACKINAW COATS.
Coats suitable for boys and girls, strictly all wool in all the latest plaids and color combinations; would be a big bargain at $5.00; sale price 3.95

BOYS' COATS AT 4.50
Regular Price $6.00 to $10.00.
Consisting of all wool chinchillas, kerseys, also plain and fancy mixed cloths; all splendidly lined and tailored. Now's the time to buy the boy a coat.

January Sale **Woodhull & Martin Co.** January Sale

AMERICANS FLEE FROM OUTLAWS IN MEXICO

El Paso, Jan. 15.—More than 2,000 Americans, men, women and children, in the Mexican State of Chihuahua, are in danger of their lives today from Villistas. To protect them there are only 250 Carranzista soldiers, scattered in small detachments. That this force is entirely inadequate is realized here, and frantic efforts are being made to rescue the endangered persons.

These 2,000 Americans must be brought out of Mexico within the next five days if their lives are to be saved. Steps already have been taken to rescue them by a committee of representative Americans in El Paso, and the first lot, 150, including many women and children, are expected to arrive here tomorrow.

U. S. ASTOR THEATRE

Blanche Sweet, the celebrated young Paramount star, will be seen for the last two times today at the U. S. Astor Theatre in the engrossing film version of the drama, "The Case of Becky," in which Miss Charlotte Walker appeared two seasons ago in Manhattan. Miss Sweet gave a splendid performance in the role of Becky, who has a dual personality, some of the photographic tricks with which the play abounds being truly wonderful. The dramatic feature Monday and Tuesday, will be "Sweet Alyssum," featuring Kathlyn Williams and Tyrone Power. It is a Selig production in six engrossing parts. Tyrone Power, who has appeared in many stage successes, is a splendid film actor, and should attract to the Astor next Monday and Tuesday many who have seen him on the stage. Wednesday and Thursday the discriminating folk of Plainfield will have an opportunity to see a comedy that is rich in subtle humor. On those days "Peer Gynt" will be exhibited, with Cyril Maude, the noted British comedian, in the leading character of "Peer."

FIRE IN WOMAN'S EXCHANGE.

The Woman's Exchange on Park avenue was the scene of a slight fire at 11:35 this morning caused by an over-heated chimney starting a blaze in a baseboard. The flames communicated to a show case filled with fancy goods and for the time being a dangerous fire was threatened. A telephone alarm was sent into headquarters and No. 2 hose company responded. The blaze was put out with chemicals and the damage amounted to only a few dollars.

CHRISTIAN FIELD.

A business meeting and social of the visitors of the home department of Trinity Reformed church will be held at the home of Mrs. L. C. Sheppard, 28 Somerset place, Thursday afternoon at 3 o'clock.

The Missionary Guild, of Trinity Reformed church, will hold an all-day sewing meeting at the home of Miss Wilson, 1229 Lenox avenue, on Friday next.

—That funny fellow Scoop is on the classified page.

This Man's Curiosity Cured Him

He thought it was advertising "bull" when he occasionally read about the fit and appearance of our Suits and Overcoats; then one day he came here on a little business not connected at all with buying clothes, and, "just for fun," tried on one of our Suits. Forthwith he chucked his merchant-tailor ideas into the scrap heap. He confessed he never had a Suit that looked better—IF AS WELL—and it saved him money.

We can do the same for you.

Open evenings.

Rothberg's

Stylish Reliable

Stein-Bloch Smart Clothes

206 W. Front St.

Your Drug Store

Don't buy drugs at the most convenient place, but select a regular druggist, just as you select your physician.

If you are not familiar with our store and its superior stock—ask your doctor about us.

We want Our Drug Store to be Your Drug Store.

If you trade here you may be sure of accuracy, purity, pointed drugs, prompt service and right prices.

Schreiner Bros.
Reliable Prescription Druggists
Park Ave. and Second St.
S. & H. GREEN STAMPS.
Highest Purity Drugs
Most Reasonable Charge.

HEADQUARTERS FOR
GIBSON'S
RYE
E. C. WESTCOTT
115 East Front Street.

—Press want ads. work wonders.

AMUSEMENTS. AMUSEMENTS

PROCTOR'S

10c CONTINUOUS 2 TO 11 10c

LAST TIMES TODAY—Lillian Gish and Roszika Dolly in "The Lily and the Rose." Charles Murray in "The Great Vacuum Robbery." "Forty Leagues Under the Sea," Carre Sisters, Mr. and Mrs. John Allison, Silver and Duval.

Big Toy Bazaar This Afternoon
"BRING THE KIDDIES"
Lots of Fun for Everyone.

COMING—Monday, Tuesday and Wednesday
TRIANGLE KEYSTONE PLAYS
FRANK CAMPEAU, DOROTHY GISH and OWEN MOORE in
"JORDAN IS A HARD ROAD"
(Adpated from Sir Gilbert Parker's Novel)
EXTRAORDINARY ATTRACTION
ROSCOE ARBUCKLE in
"FATTY AND THE BROADWAY STARS"
Keystone Comedy
DO YOU KNOW THESE BROADWAY FAVORITES?
William Collier, Joe Weber, Lew Fields, Sam Bernard, Mack Sennett, Ford Sterling; they will all positively appear in the above production assisting Fatty in his Comic Capers.

VAUDEVILLE
HOYT'S MINSTRELS
7 People—Direct from the Palace, Newark—7 People
A Gorgeous Scenic Sensation
MAYO & WELSH — Singing, Comedy, Dancing
EDGAR BERGER — Novelty Entertainer
BROSIUS & BROWN
20th Century Comedians
See "The Red Circle" Every Friday
BAZAAR NIGHT Every Wednesday

Steady Work for Good Men

A limited number of men can secure positions as motormen or conductors on Public Service Railway by applying at Waiting Station, Watchung Avenue, Plainfield, any Friday between 9 o'clock and noon.

All-year jobs at good pay. ... 1146

Did you decide, not long ago, that you could not buy some particular thing because the price was a little too high? See if the store advertisements bring to you today any interesting "news" on this question.

Which of the stores can serve you most usefully today—that is one thing you may learn from reading today's advertisements.

Buying for the home cannot be done wisely and economically unless the "buyer" is a student of the advertisements—no more than a store may be made prosperous without advertising.

Plainfield Construction-Realty News

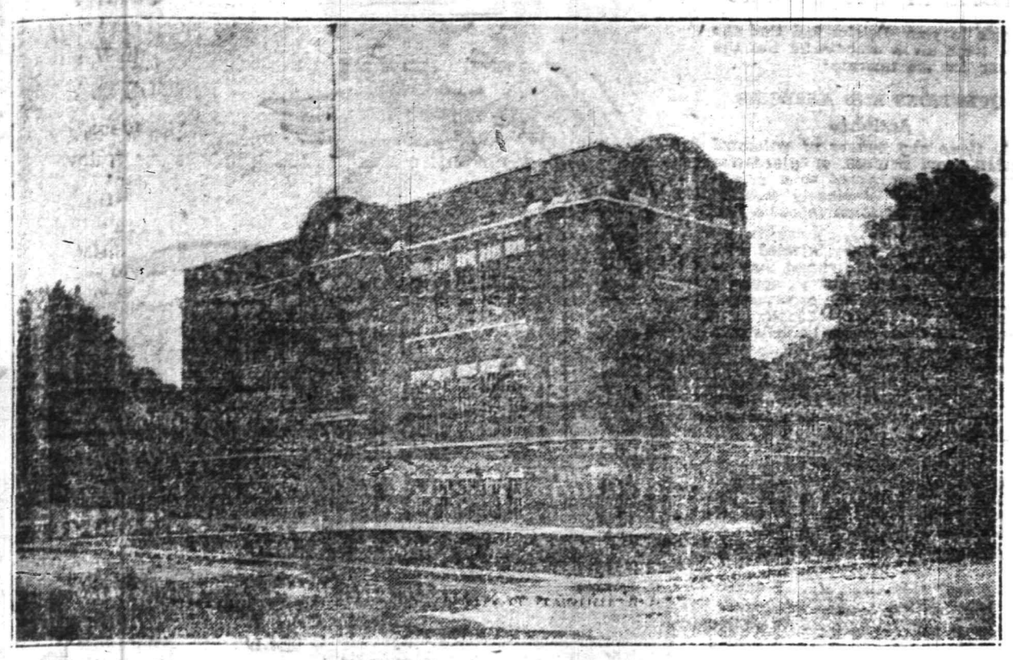

ARCHITECTS' DRAWING OF NEW EAST END SCHOOL TO BE ERECTED AT MIDWAY, SUMNER AND EMERSON AVENUES.

DETAILS OF NEW EAST END SCHOOL

Structure Will Be Second to None of its Kind in the City Except in Size.

READY IN THE FALL

Original Portion Will Be So Constructed as to Permit of Additions From Time to Time as Necessity Demands.

The Plainfield Board of Education, which has been working for some time on plans for a new school in the vicinity of Leland and Netherwood avenues, announced yesterday that rapid progress is being made and that the building would be ready for the new school year next September and, with the exception of size, would be equal to any educational department structure in the city.

The site selected for this building by the Board of Education is an ideal one for school purposes—it being about two hundred and fifty feet square with a frontage on Midway avenue, Sumner avenue and Emerson avenue. It is but a block from the main trolley line and is centrally located for the community which it will serve. Its size will permit of ample play grounds not only at present, but in later years as the building may be increased in capacity.

On account of the proximity of the trolley line, the building to be erected next year will be located at the northerly end of the block with the entrance toward Midway avenue. This building will be the first unit of a structure that will eventually have its main entrance on Emerson avenue.

In addition to satisfying the immediate needs of this section of the city, the Board of Education has looked well into the future, with the result that the first portion of the building to be erected can, with a minimum of disturbance, be increased to provide two additional class rooms and ultimately be made into a twelve, sixteen or twenty-four room building with a suitable auditorium as future needs develop.

The plans adopted contemplate a structure containing six class rooms, four on the first floor and two on the second—two of the class rooms on the first floor being so arranged as to permit of their being thrown together to form an assembly room accommodating three hundred people. Five of the class rooms will seat forty pupils and each will have its separate cloak room with sanitary steel lockers. The kindergarten will accommodate about fifty pupils. The basement floor, as in the new Evergreen avenue building, will be but a few feet below grade and the basement itself will have a twelve foot ceiling. This, together with a sufficient amount of glass area at the windows, will permit of its use for future class rooms at a very slight cost. In the basement at present there will be large, well lighted play rooms and toilets for both boys and girls, a manual training room and the heating and ventilating apparatus. Provision will be made on one of the upper floors for a teachers' room.

In the exterior of the building as shown in the illustration, the architects, Messrs. Wilder and White, have given a distinct individuality to its design by a frank acceptance of the structural conditions. While the addition to the Plainfield High School was naturally designed to accord as nearly as possible to the original structure, and the Evergreen Avenue School, now nearing completion, was adapted in design to the reinforced concrete type of construction, the design of the new East End school is an expression of the "wall bearing" construction which is generally more economical in smaller buildings.

Owing to the large amount of glass area required for the class rooms, these bearing walls of necessity have to be strengthened on each side of the window openings. It will be noted that this structural requirement has been expressed by the use of pilasters or piers at this point. In addition, therefore, to serving a structural purpose, these piers, together with simple brick belt courses and a careful proportion of openings, will relieve the building of a severity too often found in buildings of this type and will give it an appearance at once distinctive and pleasing.

The new East End school, like the Evergreen avenue building and the addition to the High School, will be of fireproof construction throughout, even the roof being of reinforced concrete. In addition to this the stairs from the basement to the roof will be fireproof and entirely enclosed in brick walls with fireproof doors at all openings, thus affording every possible protection to the occupants of the building.

The plans for the building are now nearing completion and it is the purpose of the Board of Education to advertise for bids at no distant date so that the work may be started early in the spring, with the idea of having the new school ready for occupancy in September.

POWDER COMPANY ADDS TO HOLDINGS

Du Pont Concern Purchases 49 Acre Tract Near Pompton —To Build Homes.

The E. I. du Pont de Nemours Powder Company, which has plants at Haskell, Wayne and Pompton, extending over an area of about eight square miles, Thursday added a large tract to the many stretches of undeveloped lands which it has purchased during the last few months. The latest transaction involves the purchase of forty-nine acres at Pompton from Judge Walter C. Cabell, of the District Court, at Passaic.

Since November 1 the Du Pont Company has added about two thousand acres to its holdings of ground adjoining its extensive plant. While announcement was made by the company about a month ago that much of the property would be used for the erection of home for its employes, many of whom are boarding in the vicinity of the works until they can obtain homes for their families now living in other cities, some as far West as Chicago, it is the general belief in Pompton and Haskell that the opening of the spring season will witness the erection of another large plant for the manufacture of powder, caps and shells.

At the present time about thirty-five hundred men are employed twenty-four hours a day filling orders, and it is said these will keep the works running at full capacity three or four years.

CONTRACT FILED.

The following contract has been filed at the office of the county clerk: Frank L. Holt, with Alexander Milne, entire work new building, Kensington avenue, Plainfield. $6,859.

1916 PROMISES TO BE BIG YEAR

Contractors and Realty Men Optimistic Over Building Outlook in Plainfield.

LOTS OF NEW WORK

More Sanguine Building Men Believe That One Million Dollar Mark May Be Reached in Contracts for New Structures.

Although the value of Plainfield's building operations during 1915, as told in last Saturday's Daily Press, approximated $600,000, indications for the coming twelve months point to a far higher figure. Indeed, it is not improbable that the total of new work and alterations will not fall far short of the $1,000,000 mark. Contractors and real estate men agree that 1916 should be a banner year owing to the prosperous condition of manufactories and the fact that money has not been so tight since the time that war orders began to be received in this country. With the local factories working full time and paying better wages than ever before it can readily be seen that more homes, more stores, and more improvements will be a natural result.

The opening two weeks of the year have commenced rather slowly in the form of applications through the building inspector, but by the time the regular spring building boom is on a lot of new work may be expected. Plans are already under way for the new home of the State Trust company to be erected at North and Park avenues, the new business and apartment structure to go up on the former Cousson property on West Second street, the new East End school, the new Y. M. C. A. building, the new Marshall building on Watchung avenue, the proposed City Hall at Watchung avenue and Sixth street, and the proposed new Kenney structure on North avenue. The aggregate cost of these structures will run into several hundreds of thousands, and will do much toward pushing Plainfield's 1916 building operations to the million dollar mark mentioned above. Beside the buildings designated, several other investors are working under cover at the present time, and will probably have something of interest to say within the next few months.

The erection of a City Hall on Watchung avenue will do much to promote new work on that thoroughfare, as well as bring about numerous alterations and improvements. Property owners in that especial vicinity are unusually sanguine. A perusal of 1915 figures show that about five hundred new families came to Plainfield within the year, mostly as a result of increased factory operation, and local building concerns have been quick to appreciate what it means to them. As a result, numerous new dwellings may be looked for in both the East and the West Ends. The removal of the State Trust Company to a new home, the transfer of the Daily Press' printing house further up North avenue, and the completion of the Federal postoffice are all factors that will do much to give impetus to the buildings operations in the business district.

The same optimistic outlook is held with regard to North Plainfield and Dunellen, because of the installation of sewers. The lack of this modern sanitary equipment has always been pointed out as retarding the growth of the two places, and with this obstacle removed, much is expected of 1916. Plainfield contractors and workmen naturally benefit by operations in either place, so what is good for North Plainfield and Dunellen is good for this city. Reports from Scotch Plains, Fanwood, South Plainfield, New Market and other suburbs are all encouraging, each one stating that the coming spring and summer will see a lot of new work. Warrenville is another place that will be heard from through the plans of Mr. Hoffheimer to put a handsome new home on the former Hauser tract, and if recent property purchases are any criterion, there will be considerable building work along the Warrenville and Washington Valley roads in the near future. Altogether 1916 at the present time looks good for contractors and building men in general.

SEEK TO PREVENT INCREASED PRICES

Sentiment of Building Material Dealers is Against Ascending Movement.

WAGES ARE INCREASED

Boss Plasterers and Journeymen of Locals 30 and 60 Adopt a New Working Schedule as to Hours and Holidays—Building Affected.

New York, Jan. 15.—At the annual banquet of the Building Material Dealers' Exchange held this week at the McAlpin there was an unqualified sentiment expressed in favor of arresting, if possible, the rapidly ascending movement of building material prices in the metropolitan district. This sentiment centered mainly in sections where construction this spring will be of speculative character. The agreement just approved to advance wages of plasterers to $6 a day after April was also a matter of informal discussion. The two factors combined to give considerable potency to the tendency on the part of manufacturers to advance prices still further.

On the very next day there were well-defined rumors to the effect that a five-cent advance was due to be announced at any time on Portland cement. The price of common Hudson brick also held firm.

Under the plan just completed between the employing plasterers and the journeymen of Locals 30 and 60, there shall be no work done under any circumstances between the hours of 7 and 8 o'clock in the morning on Saturday, or between noon and 6 o'clock. All overtime shall be done on Sundays rather than on holidays, and no work under any circumstances shall be done by any union plasterer on Election Day or Christmas. St. Patrick's Day is classed as a national holiday with Washington's Birthday, Lincoln's Birthday, Decoration Day, July 4, Columbus Day, Election Day, Thanksgiving, Christmas and New Year's.

All overtime hereafter shall be permitted only by due notice having been given in advance by the builder to the arbitration board, which shall appoint a special committee to determine whether overtime work is actually necessary.

This provision eliminates all possibility of owners crowding contractors to unprofitable extremes in forcing jobs to completion within a certain specified time. Heretofore it has been possible for a contractor to take a low bid and get his men to work, only to find the owner insisting upon night work and holiday overtime to the extent that all his profit is wiped out by paying extra wages to his men. It protects the contractor against vindictiveness.

Building material interests in the district professed at the banquet to believe that this condition, in the light of higher building material, will have a tendency to scare off moderate-sized building operations in various parts of the district, and the bear movement that is developing has taken on a form that promises to make skyrocketing of prices early this spring almost impossible.

Manufacturers, on the other hand, say that there is a pressure for building materials that bodes well for early spring construction. There are some mills that are behind in their orders. The common brick situation here is low, but demand during the last half of the week fell off considerably, thereby easing the pressure. The cold snap at the opening of the week threw prices back to $8.50, but as the week wore on there was a range quoted of from $8.50 to $9 for good open cargo brick, while reserve covered barges were quietly listed at $10.

Lumber is still in a firm market. There is a heavy call for Douglas fir, on which prices have sharply advanced since August. In July 1x4, No. 1, VG fir flooring was $19.50 F. O. B. mill. In August the price was $20; in September, $21; October, $21; November, $21.50; December, $22.50, making a $2 advance since July. There are excellent reasons for believing that this commodity will continue to advance. Heavy timbering work in New York city and the extra demand for accommodation by reason of the closing of the Panama Canal are said to be two causes for the advance. There is also a big demand for this material on both seaboards from shipbuilders. The rise in this kind of lumber has been reflected in others, although the price advance in this department of building material cannot now be said to be general.

Structural steel is holding firm at 2.169 cents a pound, and there are no assurances that even this level is the maximum. Steel orders for buildings are from six to eight weeks behind schedule. Linseed oil also had an upward movement this week, when the prices were quoted in this market as high as 70 and 72 cents a gallon.

WEEK'S PERMITS REACH $3,250 TOTAL

Applications at Building Inspector's Office Best Recorded During Month.

After a previous two weeks of depression, building operations in Inspector Doane's office since Monday have taken an upward turn. Three permits were granted up to this morning, one of them for a new structure and the other two for additions. The total amount involved is $3,250, the best that has been recorded for a month. The applications and permits were as follows:

Nicholas Guiccianic, of Scotch Plains, plans to erect a two-story frame dwelling on McCrea place, the structure measuring 28 by 32 feet. The estimated cost has been placed at $2,000. The owner will care for the carpenter work but the contract for the mason work has been let to Frank Ciricufulo.

Strule Goldstein has applied for a permit to erect a 19 by 24 foot, one story frame addition to the dwelling at 412-414 Liberty street, at a cost of $250. Theodore J. Zeller has the general contract for the work.

Winifred and Elmer R. Mills are to erect a 20 by 36 foot hollow terra cotta block structure at 1217 West Front street, to be used for the manufacture of ice cream. The cost will amount to $1,000. Joseph Mills, of East Fourth street, has the general contract.

REALTY TRANSFERS

The following local realty transfers were recorded at the office of the county clerk during the past week:

Wm. D. Bird et ux. to J. D. Loireaux Lumber Co., lots 7-8, block "H," map of W. Wittiesee, Plainfield $1.

Peter A. Johnson et ux. to Michael Watson, northeasterly side Grant avenue, 89 feet southeasterly South Second street, Plainfield, $1.

Equator Building and Development Co. to Giovanni B. Aiello et ux., westerly side North avenue, 104 feet southwesterly Watson avenue, Plainfield, $1.

Edward S. Morehouse to Mary Renberg, northwesterly side Stanmore place, 175 feet southwesterly Prospect street, Plainfield, $1.

Madej Cholawo to Sophie Cholawo, southwesterly side Monroe avenue, southeasterly West Third street, Plainfield, $1.

Mary A. Vail to The Central Park Realty Co., easterly side Clinton avenue, 150 feet southeasterly West Fifth street, Plainfield, $1.

The Central Park Realty Co. to Charles L. Parker, same as above, $1.

Frank Eichhorn to Charles Bargquist, northeasterly side Summer avenue, 309 feet northwesterly George street, Plainfield, $1.

Edward M. Loizeaux et ux. to F. Parker Loizeaux, southeasterly side Berkeley avenue, corner E. M. Loizeaux, Plainfield, $1.

F. Parker Loizeaux et ux. to Edward M. Loizeaux, corner E. M. Loizeaux, 79 feet southerly Leland avenue, Plainfield, $1.

Abraham Kunzman et ux. to James G. Booker, northwesterly side West Fourth street, 29 feet southwesterly corner J. Welsh, Plainfield, $1.

MIDDLESEX TRANSFERS

The following realty transfers in Middlesex county, of interest to Plainfielders, were recorded at the county seat at New Brunswick during the past week:

Schwartz Land and Improvement Co., to Palma Demeo Burno, property near Plainfield; consideration, $225.

George Loeffler Land and Improvement Co., to Ernest Wehlinger, 2 lots at Park Avenue Estates.

John A. Pierson and wife, to George I. Apgar, Jr., property on Penfield place, Dunellen.

Fortunato Margentino, to Frederick W. Devoe, property on North avenue, Dunellen.

—Find the "likely-looking" ads. in today's classified columns—and solve that problem of yours.

WESTFIELD'S NEW SCHOOL DEDICATED

Handsome Structure Costing $130,000 is One of the Most Complete in New Jersey.

The dedicatory program for the new Westfield High School, one of the finest buildings of the kind in the State, began Thursday afternoon, and was concluded last night with elaborate exercises. State Commissioner of Education Calvin N. Kendall was one of the speakers.

Work on the new school commenced on July 2, 1914. The structure cost $130,000. A few statistics are:

Length of building on Elm street front, 118 feet. Length of building on Walnut street front, 118 feet. Ground area, 12,500 square feet. Capacity—Classrooms, 350 pupils; lunch room, 130 pupils; laboratory lecture room, 72 pupils; other special rooms, about 280 pupils; auditorium, 830 persons.

The new High School has four floors and a sub-basement. The sub-basement contains the boiler room and cold storage. The basement contains, on the Elm street side, the domestic science lunch room, pantry and demonstration room and a model dining room, together with closets and pantries. On the Walnut street side are a wood-working room, lathes, storage room and finishing room for mechanical drawing. In the center of the basement are the boys' general locker room and the girls' general locker room, the boys' athletic room ad showers, girls' athletic room and showers, girls' athnasium balcony. The gyynasium is 20x60 feet, with ceiling 18 feet high, and has a capacity for attendance at games of 250. The capacity of the locker rooms is 500. On this floor will be found [illegible] the main switchboard.

On the first floor is the music room, cook storage room, principal's office, Board of Education room, one recitation room, district clerk's office and the bookkeeping, typewriting and dictation rooms. The commercial department is connected directly with the district clerk's room, so that classes in business practice may be able to get practical experience from the study of business conditions in the Westfield school system. The auditorium is also on this floor, and has a seating capacity of 515. On the second floor is the auditorium balcony, seating 315; six recitation rooms and the library. At the rear of the balcony in the auditorium there is a fireproof booth for a moving picture lantern.

On the third floor are five recitation rooms, sewing room, drawing room, biological laboratory, physical laboratory, chemistry laboratory and science laboratory. In connection with the science department there is a dark room for the development of prints, and there are hoods in both laboratories. In the physical laboratory there is a smaller workroom for the instructor.

The Westfield High School is a fireproof building, made of red brick with concrete foundations. All rooms in the building, except two will have direct sunlight. The ventilating system is on the plan of making each classroom a unit, the air being drawn in by motor and sent over the radiator into the room. The building is furnished with standard electric time clocks and bells in every room, and with a vacuum cleaning system.

NEW HOME AT DUNELLEN.

The contract for erecting the proposed new house of Joseph Fromeyer on his land on Second street, adjoining the property of J. Z. Kelly, has been awarded to Contractor Edward Daniels. It is to be a fine modern house with eight rooms and bath. Work will start at an early date.

JANUARY 15 IN HISTORY.

1559—Queen Elizabeth crowned in Westminster by the Bishop of Carlisle, the only person who could be prevailed upon to perform the ceremony.

1777—Vermont declared itself a free and independent State formed a government and petitioned Congress to admit the State into the Union.

1810—Masquerades and masked balls were prohibited in the city of New York.

1815—Frigate President, Commodore Decatur, was captured by four British vessels after sharp action and a chase of 18 hours.

1842—Died, Joseph Hopkinson, author of "Hail Columbia."

1864—Society for promoting aerial navigation was formed in Paris.

1891—End of the Indian wars in the Northwest, by submission of the Sioux.

1895—M. Casimir-Perier resigned the Presidency of the French republic.

1913—Gen. Castro, exiled president of Venezuela, was denied admittance into the United States.

1915—THE WAR.

Germans make important gains at the Aisne, capturing six villages and driving the French from the field by concentrated fire.

Russians capture 5,000 prisoners and 10,000 head of cattle near Erzrum.

Artillery fighting in Poland between Germans and Russians.

A Galley o' Fun!

A RIFT IN THE LUTE.

I love to see the sunshine
A-playing on the wall;
I love to see the little kids
That do not care at all;
I love to see the green, green grass
And vegetables grow,
And watch the birds and buds and things
And think of all I know.
Then when the husky sun is high,
Enflamed its brutal breath,
I love to grasp the graceful birch,
And beat a rug to death!

Brother Lobstock—How did yo' all got yo' nose busted?

Brother Tump—I done slipped down an' plumb lit on my back.

Brother Lobstock—But, name o' goodness, sah—yo' nose isn't located on yo' back!

Brother Tump—No, sah; an' needer was Brudder Wack.

PROTECTED BY ART.

Mrs. Horse—I can see that we are losing prestige daily.

Mr. Horse—Nonsense! What would an equestrian statue on an automobile look like?

RAISED HIS IDEALS.

Joshua—Sile has awful high ideals of wimmen. Won't pay no attention to any of the girls round here.

Abner—I know it. The blamed gilley'll set an' admire the pictures of girls in the corset advertisements fer hours at a time.

A LEAD PIPE CINCH.

Mistress—So you are to be married, Bridget? May you be very, very happy!

Cook—Shure, Mum, it's a cinch! He gits twinty darlers a wake and weighs forty pounds less 'n I do!

THE MERMAID.

"Goodness!" exclaimed the mermaid petulently. "I can't so much as look out of the water without my hair coming out straight!"

STUCK FAST.

"Come off!" we shouted to the man again and again, but to no avail. We afterward discovered that he was stuck on himself.

FIND THE MORAL.

A dog, so the Modern Fable goes, carrying a large, juicy bone in his mouth, was walking along a narrow plank which spanned a brooklet. Happening to glance downward, the canine was surprised to see his luncheon reflected in the clear waters.

"Well, well," he thought to himself, cross-eyeing the real bone; "this is certainly food for reflection!"

Saying which, he proceeded to bore his friends for the next three weeks with his brilliant sally.

R-R-REVENGE.

Doctor—I knew cod-liver oil tastes pretty bad at first but you will get used to it in time and get to like it.

Patient—Get to like it? Well, if ever do I'll punish a lot of it just to get even.

REINFORCEMENTS EXPECTED.

"Hully gee! A snake! An' dere'll be eleven more of dem here in a minute! I never see less dan a dozen at a time!"

NOT ADMITTED.

Isaacs—I suppose a man can have horse-sense mitout making a lot of money, ain'dt it?

Cohenstein—Vell, I don't know. If he's got horse-sense he ought to have somedings to show for it.

—People who board are nearly all newspaper readers. And there are times when the classified ads. have a very special interest for them.

Plainfield Daily Press

Published Daily except Sunday, by the PLAINFIELD PRESS COMPANY, 105 North Avenue.

Entered at the Plainfield, N. J., Postoffice as second class mail matter.

LESLIE R. FORT, MANAGING EDITOR.

TELEPHONE PLAINFIELD 1300.
Private Branch Exchange connecting all departments

Two cents a copy. Ten cents a week. $5.00 a year in advance. Delivered by carrier or by mail. No extra charge for papers mailed to points in the U. S. and Canada.
Any subscriber failing to receive a single issue will confer a favor by notifying the business office.
Advertising rates mailed on application. Copy for change of advertisements to ensure change for same day must be at the office by 9 a. m.

PLAINFIELD, NEW JERSEY, JANUARY 15, 1916.

On Saturdays the editorial columns of the Daily Press are conducted by citizens who are free to express their own views. The contributing editor for today is William D. Murray, Chairman of Committee in Charge of "Biederwolf Evangelistic Campaign.

EVANGELISTIC CAMPAIGN.

From evey quarter for a long time news has been coming of the increasing interest in religion and we hear constantly of great revivals in various parts of this and other countries. The special meetings held during the recent Week of Prayer in Plainfield show that the same interest exists here. No doubt the fearful events in Europe are responsible in part for this condition, for men are seeking things eternal as they see so much which seemed to be permanent passing away.

Realizing the good a revival of religion would do our city, our pastors at one of their meetings last July issued a call for a conference of pastors and laymen to see what could be done at this opportune time to take advantage of the religious trend of the times. As a result of this meeting an Executive Committee was appointed consisting of the pastors of the city and one or more laymen from each church. A call was extended to the Rev. William E. Biederwolf, D. D., and he has consented to conduct a six weeks' campaign in our city beginning about the middle of April next.

Dr. Biederwolf is a well known evangelist and has been engaged in this form of service since 1900. He is a graduate of Wabash College and obtained his A. B. at Princeton in 1892 and his A. M. from the same institution two years later. In 1895 he was graduated from the Princeton Theological Seminary, obtaining a fellowship in Greek, on which he had two years study in the Universities of Germany. He was ordained a Presbyterian minister in 1897 and was a pastor in Logansport, Indiana, until he took up the evangelistic work, except for one year when he was a chaplain in the Spanish American War, spending six months in the United States and six months in Cuba. Dr. Biederwolf is president of the Interdenominational Association of Evangelists and is secretary of the Evangelistic Commisssion of the Federal Council of the Churches of Christ in America.

His work as an evangelist has been remarkably successful and those who know him personally are congratulating us on securing a man so well educated and so sane and spiritual minded.

Dr. Biederwolf brings with him a company of nearly a dozen people, including one of the best male quartets that has ever visited our city. A chorus choir of two hundred or more voices will be organized from among our own people. The other members of the party are those who work in various departments of the campaign, such as young people's meetings, Bible classes, shop meetings, etc. The salaries of these assistants are fixed by agreement and the Executive Committee has obligated itself for about sixteen hundred dollars for this item.

The meetings will be conducted in a Tabernacle to be built just behind the row of houses on the west side of Front street, nearly opposite Plainfield avenue, the entrance being from Gerard avenue which runs into Front street. The size of this building will be approximately 120 by 250 feet and it will seat six thousand people. The evangelist has his own Tabernacle builder who will supervise the construction of the building. The net cost of the Tabernacle is difficult to fix, but it will, with the rental of the lot, approximate fifteen hundred dollars.

It is estimated that the total cost of the campaign will be approximately six thousand dollars, and this is the sum which the finance committee is now asking individuals to underwrite, so that cash will be avaliable until the offerings are received at the meetings. This sum is the maximum of estimated expenses, and may not be reached. In addition to the above items it includes advertising, printing and stationery, lighting, heating (if needed), entertainment of evangelist and party for six weeks and incidentals. The experience in all cities where these campaigns have been held has been that the offerings at the meetings more than cover expenses. The evangelist himself receives as his compensation, not a fixed sum, but a public offering at each of the three services on the last Sunday and also on Monday evening, if necessary. This is a free-will gift of the people to Dr. Biederwolf for his work.

While the campaign itself will begin about the middle of April preliminary meetings will be held during the preceding month. These will consist of special meetings in the churches and cottage prayer meetings in different parts of the city, in charge of the devotional committee, the city having been districted for this purpose.

The organization is now practically complete, the Executive Committee being in control, with headquarters at the Y. M. C. A. Building. The officers of this committee are as follows: William D. Murray, chairman; Joseph W. Gavett and George M. Rittenhouse, vice-chairmen; A. V. Heely, treasurer; DeWitt Hubbell, assistant treasurer, and J. H. Manning, secretary.

The following gentlemen have accepted the chairmanships of the various committees: Usher, Rev. B. S. Hudson, D. D.; finance, George E. Hall; advertising, Allen E. Beals; press, Alfred C. Estes; music, S. T. Carter, Jr.; devotional, Rev. C. M. Anderson, D. D.; canvassing, Rev. E. C. Conover; building, F. R. Stevens, and entertainment, Rev. John S. Zelie, D. D.

Those who remember the Mills meetings are looking forward with great faith to the repetition in our city of the wonderful work done by that evangelist, the results of which still abide. A great blessing is undoubtedly in store for Plainfield and the way in which the people are entering into the work of preparation promises well. We need above all else, from now on, the prayers of Christian people individually and in churches for this great Evangelistic Movement.

WILLIAM D. MURRAY.

Off Agin On Agin

STRICKLAND W. GILLILAN

The Tragedy

He was a mut and he married a mut—
A muttess, perhaps, we should say.
Each drifted on in an aeon-old rut
For many a wearisome day.

He started to grow—as it happens sometimes
When it least is expected—and soon
Their mating was one of those marital crimes
That the devil considers a boon.

She stayed as she was—I'm not blaming her, no!—
And her life and his were a hell.
Now tell me—would duty cry "Linger" or "Go"?
Where, where is the wisdom to tell?

(The question is old as the earth has grown old,
And the answer is yet to be found:
Is it right to break loose, human gander from goose,
When Dan Cupid's no longer around?)

Finnigin Filosofy

Some people is crippled so close t' th' top av their hats that they can't aven limp!

The Motorwise Child

The modern youth of tender years is motorwise.

Recently a less-than-seven lad of our very familiar acquaintance was trying to induce his new window-washer pup to take a drink of water.

Nix on the irrigation.

"Humph!" said the boy. "I guess he's a Franklin."

His Reason

"Why don't you try to make yourself look a little more presentable?"

"Well, the Lord made me look like a slob, and I feel as if dressing myself up to look anything else would be as dishonest as raising a check."

He Knew His Trees

His mother had been reading to him about Moses and the burning bush.

"I guess, mother, it must have been a black gum bush, just about this time of the year—don't you think so?"

Classified

"What two kinds of alcohol are there, Johnny?"

"Denatured and d—— natured, teacher."

Gray Down To Date

The curfew tolls the knell of parting day.
The dehorned herd winds slowly o'er the lea.
The milkman runs to meet them on the way,
To swipe a lot of watered milk for me.

This Language Of Ours

"I understand George has gone back on his job."

"Yes, he did, last week, but he's 'gone back' on it again."

Four Thousand Years Ago To-Day

Grandpa Abie Bandar is laid up with a badly sprained tail, the result of a narrow escape from a fall from the family (cocoanut) tree.

Mrs. Jocko Howler is visiting friends at Monkton. She reports the bread-fruit crop a bumper.—From the *Simianville Review.*

Where's This New Alfalfa Cure?

Mrs. Charles Moorman has been confined to her room for the past week, with a severe attack of stomach trouble and hay fever.—Jamestown Items in *Xenia Gazette.*

Day Of Knowledge Approaching

It is only about a month, now, till the hopeful candidate with a book containing a list of the names of those who have promised to vote for him can look over that same list and count how many liars there are in his township, county or ward.

The Householder

When I'm away a little while,
Things all go wrong at home.
Each crab-grassed lawn-plot shrieks for me,
Each weed-choked onion reeks for me,
And every spigot leaks for me,
When I am on the roam.

The Young Lady Across The Way

The young lady across the way says she wonders who it was that first referred to England as Perfidious Albino.

Health Talks

BY WILLIAM BRADY, M.D.

Have You An Open Air School In Your District?

THE OPEN AIR SCHOOL habit is getting better every year. People in general are letting a little common sense trickle into their cerebral hemispheres, and the school children, especially the physically defective ones, are reaping the benefits of open air life.

New York City has some 250 open window schoolrooms, and the children fortunate enough to be in those rooms make just a little better progress in their schoolwork than do children in closed window schoolrooms, as one would naturally expect. If fresh air is good for the body it is good for the mind.

Open window schoolrooms are all right for merely anemic children, or those with catarrhal tendencies or those threatening to undergo operations for enlarged tonsils or adenoids. But open windows are not enough for children of families or households where tuberculosis exists or has recently existed. Open windows bring in some fresh air—and fresh air is nothing but cool, moving air—but there is still something to be gained in a real open air schoolroom that can't be had in an open window schoolroom. We are unable to define what this something is, but we know it is. We know there is something the porch bedroom adds to health that the open bedroom window does not add. And there is something the open air shack brings to the victim of tuberculosis that open windows will not bring. Perhaps it is light, or some chemical influence. We can't define it, but it is there in the open air.

In every school there are at least some children whose health demands the open air schoolroom, saying nothing of the anemic, nervous, run-down teacher herself.

Have you an open air room in your school building? Or do the people in your district feel that the less fresh air a schoolchild has the better for the tax-rate?

QUESTIONS AND ANSWERS

Antitoxin

Is there any danger of untoward action from a dose of diphtheria antitoxin administered to a person who has been previously injected with lockjaw antitoxin (about a year previously)?

Answer—Yes. Once injected with horse serum the individual may be "sensitized," and suffer severely from hives or erythema or asthmatic symptoms (called anaphylactic shock) if given more horse serum weeks or months later. But in such a case the doctor may inject a few drops as a test, and if no unpleasant reaction follows, inside of two hours a full dose may be safely administered.

A Cough Medicine

If not asking too much, will you please repeat the formula you printed some time ago for an old-fashioned cough medicine?

Answer—It was something like this:

Citrate of soda	1 ounce
Licorice powder	½ ounce
Flaxseed meal	2 ounces
Glycerin	4 ounces
Chloroform	⅛ ounce
Water....enough to make one quart	

First boil the flaxseed in the water, stirring it in gradually. While it is cooling add the citrate, then the licorice and glycerin. After it is cold add the chloroform. Shake occasionally through the day. Keep tightly covered. Next day strain through muslin. The two-hour dose is, teaspoonful for child, teaspoonful for adult.

Dr. Brady will answer all questions pertaining to Health. If your question is of general interest it will be answered through these columns; if not it will be answered personally if stamped, addressed envelope is enclosed. Dr. Brady will not prescribe for individual cases or make diagnoses. Address all letters to Dr. William Brady, care of this newspaper.

Vest Pocket Essays

BY GEORGE FITCH

HOTELS

A HOTEL is a place where hospitality is dispensed at meter rates. There are in the United States over 100,000 hotels, some of which are good.

Hotels vary greatly in size and severity. In New York and Chicago, one may find hotels containing 1,500 rooms apiece, in some of which rooms an awkward guest could not turn around without knocking over $1,100 worth of bric-a-brac. In Arkansas, on the other hand, there are hotels in which a guest has to pay extra if he doesn't want to sleep with the family and which use the Mississippi river for a bath tub.

An ordinary hotel consists of a desk, with a register on it, a collection of rooms furnished luxuriously with windows, doors and beds with sheets on them, a dining room, gorgeously decorated with straw-colored pompadours and a writing room with a last year's time-table in it. The United States is full of such hotels. They only vary in the badness of the meals served. Some of these hotels change cooks every day, while others retain the same cook year after year, by allowing her to eat somewhere else.

There are also in this country a fairly large number of old-fashioned hotels where the family does the cooking and eats it too, right out in public in the dining room. These hotels have old-fashioned heating stoves, and when the guest rises in winter he has to whittle the water out of the pitcher before he can wash his face. But they are eagerly sought by travelers for all that, because of the ease and fluency with which the bill of fare can be consumed, and the comfortable feeling which they leave in the vest and pants pocket regions.

Besides these two varieties, there are also modern hotels. These consist of a lobby upholstered in marble, onyx, gold and flunkeys and decorated at the rear with a member of some royal family behind a register. The lobby is surmounted by about twenty layers of rooms, each

He has to whittle the water out of the pitcher before he can wash his face

of which rents for the price of a pair of shoes per night, while scattered about on the ground floor are restaurants, in which one may secure a large, well-cooked meal with plenty of side dishes for the price of an acre of land in Texas. In fact, it is perfectly easy for a small man with a fair appetite to eat up a whole Texas farm in a week in a New York hotel, especially if he washes it down liberally.

The legislatures of some states are regulating the length of the sheets used by hotels. This gives rise to the hope that the clerk may be regulated a little in due time, though no one has had the nerve to tackle the job as yet.

Views Of The Press

After The War—Hate Or Friendship

SOME GENTLEMEN of prominence have been rather busy talking about how much the United States is now hated by all the warring countries in Europe because here we are trying to attend strictly to our own business and not mix in their fight, watching and guarding our neutrality and keeping within the terms of international law, and some are talking about the hate that will be stored up against us for the day of peace, hate that will last for years to come. One man of nation-wide reputation says that the victors will say that they won in spite of the United States, while the vanquished will charge that they lost because of the attitude of this country.

The fact is that there's respect for the United States among the warring nations of Europe, and there's evidence that when the war is over there will be friendly relations, for trade with this country is even now being looked forward to in countries now at war. When the war is over the attitude of the United States through this most trying period in the world's history will be better understood, and there will be for it quite as much commendation as hate, if indeed after all is over and peace is once more established there is not a show of genuine gratitude that the United States alone of all the great nations remained neutral and kept its friendship for all at war.

Just now it is the part of wisdom for all here to be careful of their utterances, quite as careful of them as of their acts, that strict neutrality is preserved and that friendships may be promoted. Harsh things are being said and printed in the different warring countries because the United States has not done this to the liking of one side or the other or has done this and that in upholding its neutrality which has aroused the enmity of one or the other side, but that does not call for harsh words in reply. It's the soft answer that turns away wrath. The dawn of peace should be looked forward to with a determination to do everything possible here to promote the cause of peace, the comity of nations and that international friendship that means so much for civilization, for its commerce, its arts and ideals. —*Youngstown Vindicator.*

Cartoons Of The Day

MAKE THE DOVE'S LOAD LIGHTER!
—From the St. Louis *Dispatch.*

People's Legal Friend

BY E. R. BRANSON

When The Instalment Is Due

Q. If one makes a contract with another individual for the payment of money in instalments or by way of interest on loans, isn't it true that, in case the instalment payments are not met, the entire sum becomes due and payable?

A. It is common to make provision for a contingency of this character. If a provision is inserted in the contract which renders the whole sum due and payable in the event of default as to an instalment, the provision will be perfectly legal.

A Photograph As Evidence

Q. Please tell me whether a photograph will be admitted in evidence in a court for the purpose of proving the identity of a person or a thing?

A. Photographs are admissible in evidence. They do not always constitute the best evidence, however, and in such cases will be admitted only in the event that the best evidence is not obtainable.

"Touched" By A "Live Wire"

Q. May one get damages from an electric light company if he is injured by coming in contact with a "live" wire?

A. Your question is too broad and general to be answered specifically. It may be said, however, that if the company's negligence was the proximate or efficient cause of the injury, and if the injury was not caused proximately by the individual's own contributory negligence, he may recover damages.

That Boy, Again!

Q. My boy, fifteen years old, left home and remained away, although he did not have my consent. While in another town, he bought some articles, but did not pay for them. Am I liable? A. You are not liable.

Defective Stock Cars

Q. Where livestock is shipped from one point to another, isn't the railroad company liable if its cars are in a bad condition?

A. The railroad company should provide cars that are reasonably safe and suitable.

Homestead Laws Vary

Q. Is the homestead exemption law the same all over the country? A. No.

A Railroad Company's Duty

Q. Isn't it the duty of a railroad company to protect its passengers from insult? A. Yes.

Mr. Branson will be glad to answer all questions. If your question is of general interest it will be answered through these columns; if not, it will be answered personally if stamped, addressed envelope is enclosed. Address all letters to E. R. Branson, care of this newspaper.

Pepper Talks

BY GEORGE MATTHEW ADAMS

The Believe Ins

The Salt of this Earth are those who Believe In—You. Your life is strangely Important, you are a Figure worth considering, you are a grand Human Possibility, if scattered here and there, are those whose Silent Confidence and Trust will find you though the shadow of Failure shut you totally away from Yourself and the Crowd. For it's The Believe Ins that are responsible for all Success.

So long as you have The Believe Ins, your Immortal Success is Safe.

Genuineness is greater than Genius. The most stupendous Fortune is cheap beside a real Believe In. No matter where you go nor what you do, if your worth deserves it, your Believe Ins are sure to follow you and cast a spell of Magic Power about you, like unto "Troops of beautiful tall Angels." You are secure. For—

So long as you have The Believe Ins, your Immortal Success is safe.

Who are The Believe Ins? Why! You know. They are the Mothers, the Wives, the Brothers, the Sisters, the Employers, ofttimes the uncrowned Kings and Queens that reign everywhere—those who tell you you have Won when you feel that you have Failed, those who whisper Cheer to you when you think all Cheer is gone, those who Smile into your very Heart and stream it with Sunlight, after you have drawn every blind. The Believe Ins! They are the Inspirers of your solid Faith.

Also, one's Believe Ins are the Inspirers of this unpretending little talk.

Current Poetry

Another Protest

Her trousseau may be very fine—imported from across the seas,
Or it may be (a homely sign!) home-made—to earn the patriot's fees.
But why should all my hours of ease
Be spoiled by correspondents' snares?
For though she's sweetest of sweet Shes
I don't care what the lady wears!

It is no business of mine! I have no yearnings to appease
Concerning garments that combine the grace and beauty that may tease
Aesthetic souls who love to squeeze
Delight from gussets, tucks and shirrs.
I gently swear with fervent D's
I don't care what the lady wears!

On war and peace I'm forced to dine in "lead" or paragrapher's wheeze.
With grape juice served instead of wine I take each course from soup to cheese.
Preparedness, all the world agrees,
Is right for weddings as for scares;
But I declare upon my knees
I don't care what the lady wears!

Oh, Princess! 'Ware the cough and sneeze! His victims Winter never spares!
But, barring that—forgive me, please!—I don't care what the lady wears!

—*By Grif Alexander in Pittsburgh Dispatch.*

Snap Shots

By Jay E. House

"The lunch counter," says one of the advertisements, "is the cause of dyspepsia, indigestion, catarrh of the stomach and heart disease." The lunch counter seems to be getting over into the cigarette's territory.

The women have learned to shoot with tolerable accuracy, but when it comes to driving a nail their marksmanship still is deficient.

If you see too much of him, a polite man grows pretty tiresome.

In making up your list of unimportant persons do not omit the happy bridegroom.

Nothing makes a man so insensible to cold as a new suit of clothes and a shabby overcoat.

An elderly woman looks upon a telegram as bad news. A girl regards it as confirmation of her intuition that a prince is coming to town on the afternoon train to stay over Sunday.

Buck Kilby, who has had both, says "woman" and "trouble" are synonymous terms.

In a small community the line of social cleavage is drawn between those who live over "the store" and those who have detached houses.

Daddy's Bedtime Story—

How Odysseus Got a Princess To Help Him

Minerva Came to Guide Him.

"IF two children I know want it, I can tell the story of Odysseus when he awoke on the shore where the princess' slave girls were playing ball," said daddy. The children clapped their hands joyfully, and daddy went on. "He peeked through the bushes, saw the fifty beautiful slave girls playing ball and even saw the princess herself. You can imagine how embarrassed he was when you remember that the cruel waves that almost killed him had also washed away his clothes. But he sadly needed the princess' help, so he held a leafy branch before him and stepped out to beg her gracious aid. When the slave girls saw the stranger they screamed and ran off. But the goddess Minerva, who had watched over Odysseus through all his perils, caused Nausicaa to see aright that this brave Greek was a gentleman. Standing with bowed head, Odysseus begged the lovely maiden, whether goddess or princess he knew not, to take pity on his foodless, clothesless, homeless state. He spoke so well and manly that Nausicaa had no fear. She told him her father was near and would gladly help him. Then she called all her runaway maidens and bade them bring some of her brother's clothes which happened to be in the wash. What was left of the luncheon they gave Odysseus, and after he had a nice dip in the sea and had put on the young prince's tunic he looked so handsome that Nausicaa almost fell in love with him.

"The next plan was to get Odysseus back to the city without the people wondering where so fine a gentleman had come from. The princess knew she could never take him back with her without folks saying rude things. Princesses have to be very careful of their behavior, you see. So she sent a slave to show Odysseus the way to a farmhouse which her father owned, and let him stay there until she and her maidens had time to reach home. Then he was to start for the palace himself.

"Now, on the way Odysseus met a young woman carrying a pitcher of water. It was Minerva, who had come again to guide him. Odysseus, not knowing who it was, asked her the way to the palace, and the water girl offered to lead him. She sent a cloud to shield him from the sight of all people, and as he passed along the busy streets of Corfu you must please try to imagine how much he admired the beautiful harbor, the ships and the palaces till he came to the princess' home. Then Minerva gave him advice about the country, the king and the people he was to meet and vanished," said daddy with a good night kiss.

"Where did she go?" asked Jack.

"Back to her home among the Greek gods," daddy explained.

Married Life on $80 a Month

BY MRS. BA LEONARD

Julia Osgood Resigns Again and John Sutner Hears Good News.

"So you want to resign." Mr. Jaynes looked whimsically down at Julia Osgood. "Is resigning going to become chronic with you? Hadn't we better make it a leave of absence?" His eyes twinkled merrily as he spoke.

"You have a perfect right to make fun of me, and I hope you'll enjoy it." Julia was perfectly calm under his amused smile. "As I am to be married in three weeks, I believe you will be safe in accepting my resignation."

"So soon as that?" he asked. "Why, you must have most of your toggery ready."

"It is not going to be a question of much 'toggery,' as you call it. Not moving in society, my wants will be very simple."

"Well, here's wishing you well." He gave her a hearty handshake. "Crane is a lucky dog and I'll tell him so when I see him again. I suppose you will be married at home," he added.

"Yes, but it will be a very quiet wedding. No one outside the family." Julia turned after she had started for the door and said: "I want to thank you for all your kindness to me. I have appreciated it, I assure you. I could not have had a more considerate employer." He bowed his thanks and she was gone.

"Well, that is over with." Julia stopped at John Sutner's desk. "Now I will once more clear out my table. This is positively my last appearance." She grinned as she opened the table drawer.

"I hope you will at least come in sometime in the capacity of caller," said John. "I had a taste of this office without you, and I must say it lacked spice."

Julia made him an exaggerated bow.

"Tell Molly I am coming over with my work one of these days, so we can get some visiting done as well as sewing." Julia gave this commission on the way out.

"All right. That will please her. She will miss you when you're gone," called John.

"I should hate to think no one would miss me." She smiled and passed on out.

As John was locking up his desk to go home a boy appeared at the door and said, "Mr. Jaynes wants Mr. Sutner to come to the office."

John gathered his papers and taking his hat followed the boy out.

"Sit down, Sutner." Jaynes motioned to a chair.

"First, you will probably be interested to know that the jury found Tyler guilty on the first ballot. The judge sentenced him to a year in prison. But that isn't what I called you in here for. I have been thinking ever since Tyler left us that I would give you a promotion. I have watched you pretty closely and I am satisfied that you are making honest efforts to clear yourself of debt, and all I ever had against you was your debts. I have not filled Tyler's place, as you know, and now I am going to let you try it."

"Tyler's place! Make me cashier?" asked John, hardly able to speak from surprise.

"That's it. Make you cashier."

"Oh, thank you, Mr. Jaynes. I surely will do my best to give you satisfaction."

"Your salary will be increased to one hundred dollars a month," added Jaynes rising and extending his hand.

(To be continued.)

AND THE WORST IS YET TO COME--

You can make your task of "buying for the home" either a very irksome one or a very interesting and pleasant one. A habit of ad-study will make it ALWAYS INTERESTING and always full of ECONOMY POSSIBILITIES.

The Girl's Room

Above all things, emphasis should be placed on the fact that a girl's room reflects her personality, and the characteristic note, therefore, on entering it should be sweetness and freshness.

She should be allowed to express her individuality, with some assistance from her mother who, with a little tact, can show her that an overcrowded room is not restful or pleasing to the eye. This does not mean that she should not be allowed to have in sight dance programmes, favors, photographs and all such things which are so dear to every girl's heart, but if she is taught to keep her own room in order she will soon dispense with those things which serve only as dust catchers.

Furnishings.

Whether the room is sunny or shady makes a difference in selecting the color of paper and furnishings. Blue is a cold color, and for that reason makes a good color for a room with a southern exposure. A plain paper will fade easily and if pictures are changed at any time will show the marks, so it is an economy to get a striped or flowered paper. Rag rugs are inexpensive and are made in many excellent combinations.

Plain scrim curtains with flowered borders are also inexpensive, are easily made, and launder well. Bird's-eye maple will be found to be a very satisfactory furniture for a girl's room. It will stand the general wear and tear of years, and may be washed, when necessary, with soap and warm water.

A room papered in light blue, with a blue and white rag rug and furnished with the maple, will appeal to most girls. If possible have the woodwork of white paint or white enamel, and the border may be stained any color. If just a dresser is used, a princess dresser is more desirable as well, and the long mirror may be used to advantage. A desk, a small rocker or a big wicker chair, a straight back chair, a brass bed and brass clothes tree will complete the furnishings. Ruffled muslin curtains looped back with tasseled cord look well with such a room.

Pink and white is also a pretty and girlish color scheme and is preferred by many girls to blue. The furnishings suggested above would look equally attractive with the pink. For two girls sharing the same room twin beds are much more satisfactory than one full sized bed.

Other Details.

Inside curtains of cretonne are decidedly pretty, with cushions to match on the chairs. Very good looking counterpanes may be made by making a plain scrim cover, with a border of flowered cretonne about five inches wide. This should be so placed that when the counterpane is in position the border will extend the full length of the bed on both sides and across the head and foot. All this material may be had by the yard.

The toilet sets of ivory, which come in blue, pink, lavender or white, are very satisfactory, and make lovely gifts for a girl. Sometimes white, with her monogram in colors, is used. These articles are so easily taken care of that they are gradually taking the place of silver.

KNITTED COAT.

If a piece of elastic, slightly smaller than neck, is sewn inside a knitted coat it will be found to fit much closer.

A SEWING-DAY HINT.

When a sewing macrine will not work smoothly, instead of oiling it again, try this. Place it in front of the fire so that the works are exposed to the heat. This will melt the oil which has probably congealed with the cold. Then wipe all parts of the machine with an old cloth, and it will work quite easily.

No. 1—One-piece serge coat-dress, copy of a Brandt model, undersleeve, vestee and high standing collar, black satin. Fluted cape effect collar of serge, contrasting colored rows of stitching around skirt, sleeves, and down front and back, caught in at waist with double belt of self material, inside rolling collar of white organdie. Navy and black, $29.50.

Courtesy of John Wanamaker, New York.

No. 2—Sports suit of suede leather in Norfolk style, large patch pockets on coat and skirt, coat with notched collar, can be worn high or low. Skirt buttons down the entire length of front. In two shades, light gray and russet. Price $25.

Courtesy of John Wanamaker, New York.

Good Teeth an Aid to Beauty

A famous old Frenchman was once heard to say that a woman with really good teeth could never be plain. Although this may be rather a sweeping statement, there is no doubt that an otherwise plain appearance is often redeemed by a perfect set of teeth, and the effect of many a pretty face marred by bad teeth.

Perfectly formed, even white teeth are a natural gift, but much can be done to improve the color and keep them in good condition, chief among these little attentions being careful brushing night and morning. Now, while everyone cleans his or her teeth in the morning, very many people, unfortunately for their teeth, neglect to do so at night, and this is a very grave mistake. During the night particles of food which have lodged between the teeth during the day do incalculable damage, and if but two or three minutes be given to brushing them at night much of the decay would be arrested.

The presence of tartar upon the teeth is a source of worry to many, as it is not only unsightly, but causes the teeth to ache. This can be removed quite easily without the aid of a dentist. Procure a small quantity of magnesia from any chemist, wet the tooth-brush in warm water, dip into the magnesia, and rub the teeth upon which the tartar has collected. If one application does not entirely remove it, give a second treatment the next day.

The brush for cleaning the teeth should be fairly stiff, but not hard enough to injure the gums.

Children's Teeth.

At the first sign of decay a dentist should be consulted and the cavity filled, for neglect to do this must result in the loss of the tooth eventually; and although the modern art of dentistry is now so perfect that false teeth can be procured to look exactly like one's own, they can never be really quite the same.

Once mature years have been reached nothing can be done for the shape of the teeth or toward regulating their position, but those who have care of children should see that these matters are promptly attended to by the dentist, for much of the pain and discomfort which so many people experience through them could have been prevented by a little attention in their childhood.

WHEN MAKING A CAKE.

Have the butter sweet and not too salty if the best results are looked for. Use the best pastry flour, cool. The sugar should be fine granulated or powdered. The eggs fresh and of the same temperature as the butter. Beat well and in one direction.

Saving For a Home

A young woman artist passed a week-end with a teacher friend of hers lately in a bungalow she had erected on her own pretty lot. The artist was anxious to know how her teacher friend was able to own such a pretty home.

In answer to her inquiries, the teacher said:

"There isn't any school teacher who couldn't do what I have done if she chose," was the reply. "We get a regular salary on which we can count definitely. Our lives are not apt to be spent emulating fluffy and expensive folk. We are not expected to dress extravagantly. And we get a long vacation.

"Systematic saving all the time, and a careful eye out for profitable investment, not of the get-rich-quick variety, but safe mortgages, or those chances which your banker will advise you to take and which will pay you for taking your money out of the savings bank. The trouble with most teachers is that, knowing their salary is on the increase for a long period, they do not think it necessary to save from the first. Then they never get the habit. We ought all of us, whether we are teachers or business women, whether we are married or single, to plan to own our home some day.

"Things are made easy for the prospective home owner to-day. If he sees to it that he gets into the right hands. Small initial payments and the rest in sums little more than your rent—which leaves you with nothing at the end of the year, or ten or twenty years—these will give you a place of your own. My advice to every woman is to save for a home. It can be done, unless, of course, she is too heavily burdened with responsibilities to save anything."

It sounded good, and many of us who are wage earners could do the same if we begin now.

GUARDING THE MOUTH.

Remember the disgust which overspread the faces in a railroad car when a woman was seen to give her poodle a drink from the public drinking glass. No one else touched it during that trip, but it is more dangerous and not less disgusting to drink after human beings than a dog.

Fortunately most disease germs die easily, and it is chiefly by the quite direct means of contact just suggested that the contagious disease pass from one to another. If we put nothing into the mouth except what belongs there, we might ride in a car with a diphtheria patient and run no chance of catching the disease.

Disease germs do not fly about seeking whom they may devour. The matter of protection is largely in our own hands.

The John Wanamaker Store

Formerly A. T. Stewart & Co. — Broadway at Ninth, New York.

Blankets at Old Low Prices

First wool went up in price and the blanket market was affected.

Then cotton advanced: again the blanket market felt the rise.

Fortunately, however, we have plentiful blanket supplies, which we are selling at the old low prices.

The following are a few of the special numbers which are 15 to 25 per cent. below prevailing prices today.

At $5 pair—Blanket with cotton warp, cotton and wool filling, double bed size, pink and blue borders, 5 lbs.

At $6 pair—The largest size, 76x84 in., 6 lbs., bound with white taffeta.

At $9 pair—Extra large, 76x84 in., pink and blue borders, bound with mohair

Down Quilts

New arrivals from our own factory, cut 72x72; best of figured sateen coverings, $6 each.

Quilts with extra fine filling, cut 72x84 and ventilated, at $9.75 each.

Third Gallery, New Building.

Wanamaker-Special Sewing Machines

Fifty-eight of these splendid sewing machines at $18 have just arrived.

Off the train direct from the manufactory that has been making these standard machines for us the last twenty years.

Every year they have been improved. Today they are by far the best vibrating sewing machine at within several dollars of the price—the best we have been able to find anywhere.

Automatic drop head. Long shuttle. Light running. Simple in construction. Easily managed. Difficult to get out of order. Lock stitch. Case is made of golden finished oak. With each machine a full set of attachments including a hammer, ruffler, tucker, braider.

The price $18, may be paid on the Wanamaker plan if desired; a deposit of $2 and $1 weekly thereafter until that amount is complete.

Helpful Housefurnishing Store. Subway floor, New Building.

Reminder

Monday Begins the Third Week of the

SALE of WHITE

Blouses, underclothes, petticoats, house dresses, corsets, girls' underclothes and children's dresses.

Third floor, Old Building.

Dainty Cotton Dress Materials 10c to 18c Yard

They will make pretty dresses for country and house wear. All colors are fast, and there are designs for every taste.

10c yard—Sturdy ginghams 32 inches wide; plaids, stripes, checks and plain colors.

16c yard—Printed artificial silk stripe voiles; flower designs on white grounds, crisp and cool.

10c yard—Printed shadow and corded stripe voiles; stripe and check on white and tinted grounds. 18c quality.

12½c and 15c yard—Dress ginghams, many designs and colorings in stripes, plaids, checks and plain colors.

18c yard—Smart printed voiles, 38 inches wide, striking designs on white and tinted grounds.

12½c yard—Printed handkerchief muslins and soft finish batiste.

16c yard—Artificial silk-and-cotton crepe, self-colored and printed designs in street and evening shades. 25c to 35c qualities.

Subway floor, Old Building.

The FASHION Exhibition in the Bakst Spirit

will continue on Monday with posings of superb evening gowns and simple clothes for Southern wear, at 11 in the morning and 3 in the afternoon.

It may seem a far cry from the fantastic Russian ballet costumes, to wearable Summer suits and wraps.

But that is the beauty of a Bakst inspiration. It may translate itself into a costume for any occasion, a fan, a pair of slippers, a scarf, almost anything.

Even a Table

The Bakst table with its Nijinsky harlequins holding up the fruit, its silken napkins, its original candlesticks, its charming favors of such fans and cigarette holders as never were before, is a charming conceit.

The Windows of the Gray Salons

mysteriously blue lighted show scarfs where color runs riot in a subdued kind of way, negligees which are mere fluttering bits of silks, gorgeous decorative fans, a beautiful soft wide suede belt indescribably colored flower pots bags and sunshades—all very Bakst in spirit

The Gowns Themselves

Picture to yourself an evening gown of striped black and silver with a yellow jacket heavily embroidered in silver;

—or a dress of gold and flame.

—or a gown which has a train which is just a wonderful Bakst ribbon.

Southern suits or silk, capes to wear over a light dress, or over the bathing suit; marvelous coats to slip over a light summer evening gown, coats of chiffon, gold embroidery and color. Color—above all else color—subdued, blended, harmonized—color as Leon Bakst sees it.

You are cordially invited to see all these new things.

Second floor, Old Building.

The Sale of NEW Furs

Opened today, a sale of $26,000 worth of furs, at discounts of 25 to 33⅓ per cent. The majority of these furs have been made during the last two weeks. Some were duplicated in our stock earlier and sold out quickly at 25 to 33⅓ per cent. higher. Many of the styles are quite different—shown here for the first time.

Mink Muffs, $20 to $55 Scarfs, $20 to $28

From a furrier who specializes in mink, buying large quantities early at the right prices. His overhead charges are small; his volume of business is large, consequently this collection offers unusual choice of fine qualities.

Beautiful White Fox

There are sets at $45—and heretofore muffs alone of equal quality have been $45.

Seal-Dyed Muskrat

This quiet dignified fur may be had in many new and conservative styles. Muffs, all the way from $7.50 to $35; scarfs, $5.50 to $25.

Sets of Muffs & Scarfs

Dyed blue fox sets, $60 to $100.
Cross fox sets, $75 to $120.
Natural lynx sets, $35 to $48.
Taupe fox sets, $33.50 to $42.
Natural Hudson Bay sable sets, $85.

Rich Ermine

Ermine with and without tails. Ermine spotlessly white, fine quality, interestingly worked and shaped.

Ermine sets, combined with other furs, $80 to $185.
Ermine muffs, $22.50 to $66.50.
Ermine scarfs, $16.50 to $50.

Other Furs

Muffs	Furs	Scarfs
$16.50 to $28	Beaver, $6 to $21	
$12 and $20	Black fox	$12
$25 to $35	Black lynx	$15 to $[illegible]
$45	Dyed blue fox	$22.50 to $37.50
$14	Dyed opossum	
$15 to $25	Mole, $15 to $22.50	

Fur Coats

There are seal dyed muskrat (Hudson seal) coats with border and collar of skunk at $175.

Between these prices are coats of dyed coney, dyed muskrat, tiger cat, tiger kitten. Majority are freshly made and priced 15 to 25 per cent. less.

Second floor, Old Building.

For Skating---the Victrola

At the winter house party, carry the Victrola out to the edge of the pond and glide, swing and waltz to its perfectly timed music.

* * *

After dinner, again the Victrola—this time for dancing.

* * *

And before bedtime, let the Victrola play the sweet old ballads.

* * *

There's no time in the day, no happy occasion that the Victrola will not make happier, more memorable.

And it is so easy to possess one.

By the Wanamaker plan of payment, you may have a Victrola in your home by paying $5 or $10 down, and the same amount monthly, according to the type of Victrola you buy.

Our record library is splendidly broad, including records for every taste.

Victrola Salons, First Gallery, New Building

The John Wanamaker Store

Local Sports In Entirety
General News In Brevity

Daily Press Sport News

Edited By H. S. Sharkey

Serving Its Twenty-ninth Year. PLAINFIELD, NEW JERSEY, SATURDAY, JANUARY 15, 1916. Sports Dept. Tel. 1300—Extension 3.

NEW RECORD IN JUNIOR LEAGUE

Tamboer, New Paterson Man, Rolls 269 on Newark Elks' Lanes.

SILK WORMS WIN TWO

Tamboer Also Turns in Mark of 245, and Has an Average of 230.2 for the Night—Both Teams Better Own Season's Records.

ELKS' JUNIOR LEAGUE.
Standing of the Teams.

	W.	L.	P.C.	H.S.
New Brunswick	6	0	1.000	919
Elizabeth	7	2	.778	977
Jersey City	10	5	.667	977
Paterson	5	5	.444	985
Newark	4	8	.333	967
Somerville	5	10	.333	907
Plainfield	0	6	.000	823

Schedule.

Wednesday night—Elizabeth at New Brunswick.

A new individual high score record for the Elks' Junior League was made last night, when Tamboer, of Paterson, rolled 269 at Newark. The Silk City colts won two games, Tamboer, a new member of the team, also rolled 245, averaging 230.2. Both teams broke their own high score record for the season, Paterson with a count of 985 in the first game, and Newark with 967 in the third.

Wright was there for 208, Gilland tallied 220 for the Newark team, Andy Graef had 214 and Sutter 203.

The score:

PATERSON.

Romary	168	192	155
Tamboer	269	245	178
Wright	181	184	208
Barrett	198	147	163
Roth	169	179	138
	985	947	842

NEWARK.

A. Graef	188	163	214
Sutter	199	177	203
Jackson	169	145	198
Gilland	167	220	187
Leick	168	181	165
	891	886	967

RED MEN AGAIN FAIL TO APPEAR; MEETING TONIGHT

The Red Men, of the Westfield Bowling League, again failed to appear for a scheduled match on the Westfield Theatre alleys last night, the Clinks getting three games by default. A meeting of the league will be held this evening.

WANT BASEBALL LEAGUE OF PENNSY AND JERSEY TOWNS

Baseball men interested in forming a league composed of New Jersey and Pennsylvania towns met in Philadelphia yesterday. Al Lawson is the organizer. He plans to invade Jersey City, which may not have any other league team this year; Paterson, Perth Amboy, and one or two cities in the southern part of this State, as well as Reading, Easton, Allentown, and the other Pennsylvania cities that were in the old Tri-State League.

PLANNING NEW JERSEY STATE BASEBALL LOOP

It is likely that in the near future a movement will be made for the purpose of organizing a New Jersey State baseball league. A professional league of this kind has been proposed by F. G. Somers, of Atlantic City, who is a professional baseball player, having performed in the International, Central and Tri-State Leagues. Up to the present time the matter of organizing has been given little thought, but judging from the enthusiasm shown among baseball fans of this State a league of this kind would be a great success during the coming season.

Sporting writers in the following cities have agreed to co-operate with Mr. Somers in this movement: Bayonne, Elizabeth, Camden, Passaic, Atlantic City, Trenton, Cape May, Burlington, Bloomfield, Paterson, Newark and Perth Amboy. The coming season will undoubtedly prove a year of new life in baseball circles throughout the United States and the national pastime will be given the reins of supremacy in athletic events.

The above cities, from which will be selected the teams to take part in the league, are all within 120 miles of each other and some of the best A class baseball players in the State could be selected from them. Definite plans for the launching of the league will be laid in a few weeks' time.

—Advertise in the Daily Press.

N. P. H. S. JUNIORS LICK SOPHOMORES

Burner Only Member of Defeated Combination in Good Form.

In a rough, but close contest, the Junior class of North Plainfield H. S. defeated the Sophomores, in Saengerbund Hall, yesterday afternoon, by the score of 35-26. Carson and Causbrook each collected a quintet of field goals, while Force tallied practically all the points for the losers.

The score:

JUNIORS.

	G.	F.	P.
Causbrook, f	5	0	10
Pasch, f	0	0	0
Carson, c	5	0	10
Daly, g	1	0	2
La Porte, g	3	5	11
Seidel, g	1	0	2
	15	5	35

SOPHOMORES.

	G.	F.	P.
Doty, f	1	0	2
Burner	9	6	24
Force,	0	0	0
Stewart, g	0	0	0
Milne, g	0	0	0
Daly, g	0	0	0
	10	6	26

Score by periods:

1917	20	15—35
1918	16	10—26

Referee, Miss Spencer; scorer, Miss Griffiths; timer, Miss Ewart.

PEERLESS FIVE VICTOR BY THREE-POINT MARGIN

The Peerless Five, a team composed of future borough stars, defeated the North Plainfield Five, in Saengerbund Hall, last night, by the close score of 12-9. The guarding was close, field goals being scarce, Jim O'Connor featuring by jumping the ball through the net twice.

The score:

PEERLESS FIVE.

	G.	F.	P.
F. Cannon, f	0	0	0
Taylor, f	0	4	4
O'Connor, c	3	0	6
J. Cannon, g	0	0	0
Zeller, g	1	0	2
	4	4	12

NORTH PLAINFIELD FIVE.

	G.	F.	P.
Peoli, f	1	4	6
Seidel, f	1	0	2
Carson, c	0	0	0
Feaster, g	0	0	0
Blair, g	0	1	1
	2	5	9

Score by periods:

Peerless Five	6	6—12
N. P. Five	4	5—9

Referee, Townley; timer, Burner.

SHARRETTS, GILMORE AND STRONG WIN AT FIVE-BACK

Points in this week's five-back bowling at the Park Club went to J. J. Sharretts, Charles Gilmore and Dudley S. Strong. The best score was 63, made by Sharretts.

The scores:

				With Hdp	Without Hdp
Hall	40	37	53	170	130
Clawson	29	44	35	145	108
Russell	42	31	52	165	125
Hammann	43	43	38	164	124
Sandford	30	38	36	144	104
Burnett	32	40	53	163	125
Bachman	32	45	46	163	123
Sharretts	63	46	39	185	148
Gates	31	36	41	148	108
Smith	39	36	31	142	106
Strong	54	56	55	180	160
Gilman	50	56	51	183	157
Voorhees	27	22	28	117	77
Hylan	44	26	38	133	108
Robison	50	38	32	156	120

WOMEN'S NATIONAL GOLF IS NOT AWARDED TO BALTUSROL

At the annual meeting of the United States Golf Association, in Chicago yesterday, the championship tournaments for 1916 were awarded to the following links: Amateur, Merion Cricket Club, Philadelphia; Open, Minikahda Club, Minneapolis; Women's, Belmont Springs Country Club, Boston. Frank L. Woodward, of Denver, was re-elected president of the association, all but one of the old officers being re-elected.

K. OF C. POSTPONEMENT.

The Knights of Columbus bowling match between the Paulus Hook Council team, of Bayonne, and the Jersey City Council quintet, which was scheduled for last night on the Columbia Club alleys, Jersey City, was postponed. The match will probably be rolled some night next week.

WITH COMBINATION OF FEDS AND BROWNS FIELDER JONES THINKS HE CAN BRING AMERICAN LEAGUE FLAG TO ST. LOUIS

Left to right, top: **Weilman, Crandall, Shotten and Sisler. Bottom, Borton.**

Fielder Jones' St. Louis Americans probably will be made up of at least 50 per cent admixture of Federals next year. With his combination of Terriers and Browns he expects to win the American league flag. Among the former Feds who will play with the Browns this year are "Doc" Crandall, Plank, Borton and Marsans. Among the Browns who will be with him for the season of 1916 are Pitcher Carl Weilman, Outfielder Shotten and Pitcher Sisler.

B. P. O. E. AND F. O. E. MEN HIGH IN OWNERS' LEAGUE

Averages of the Inter-county Alley Owners' League, announced today, include the following of local interest: Bock, 188.17; Sutter, 187.4; Maloney, 185.10; Graef, 185.8; Feihl, 184.17; Bittner, 184.7; Clauss, 183.12; Wiley, 183.11; Van Ness 18.30; Weingarth, 179.24; Greenling, 178.3.

ROSELLE-PLAINFIELD GIRLS' GAME CALLED OFF YESTERDAY

The game scheduled for yesterday afternoon between the P. H. S. and Roselle High School quintets on the local court was postponed until later in the season. It was originally scheduled for today, but the N. P. H. S.-P. H. S. championship game forced a changing of date to yesterday.

BLUES FORFEIT FINAL HEAD-PIN TOURNAMENT

A triple tie for first place now exists in the Columbus Club head-pin tournament. The Grays won three forfeit games from the Blues last night, the latter team failing to appear for the match. The match was the last one on the schedule. The Grays, Browns and Reds all have 10 victories and 5 defeats to their credit.

FORDS OUTSPEEDS VELIES IN THREE STRAIGHT HEATS

There was nothing flivverish about the Ford team of the Elks' Club house tournament, last night. The Fords won three games from the Velies, and returned totals of 900 and 913 in their first two games.

Walter Vail finished the second game with a triple, giving him a 233 score and average of 200.2. Blatz hit 212.

The scores:

FORD.

Banks	181	186	150
Haynes	189	192	170
Mosher	164	143	162
Abbott	178	159	121
Vail	188	233	181
	900	913	784

VELIE.

De Meza	173	135	173
Force	103	77	100
Dilts	182	178	131
Hetfield	184	184	149
Blatz	179	212	186
	821	786	739

CORNELL RE-ENGAGES SHARPE.

The entire Cornell football coaching staff, with Dr. Sharpe at the head, has been re-engaged, it was announced yesterday.

Y. M. C. A. LEAGUE TILT.

A Y. M. C. A. League game between the Methodists and Saurer teams will be played tonight.

HOPE CHAPEL BOYS' CLUB DOUBLES HUSTLERS' SCORE

The Hope Chapel Boys' Club defeated the Hustlers, 28 to 14, last night. C. McAfee starred.

The score:

HOPE CHAPEL BOYS' CLUB.

	G.	F.	P.
McAfee, f	8	1	17
Bradford, f	1	2	4
Muir, c	0	1	1
Moore, g	0	0	0
Snyder, g	1	0	2
Heron, g	0	0	0
Kimmer, g	2	0	4
	12	4	28

HUSTLERS.

	G.	F.	P.
McCarthy, f	2	0	4
Keating, f	2	0	4
I. Newell, c	3	0	6
H. Lee, g	0	0	0
I. Newell, g	0	0	0
Conners, g	0	0	0
	7	0	14

Score by periods:

Hope Chapel B. C.	12	16—28
Hutlers	8	6—14

SPORT SCHEDULE FOR NEXT WEEK AT P. H. S.

Plainfield High School's sport card for next week is full to the top, there being only one day that some event is not scheduled. The first swimming meet of the year is scheduled and both the boys' and girls' basketball teams will get in action at least once. Several games in both the college and inter-class league will be played also.

The program day by day follows:

Monday—1917 vs. 1918, Yale vs. Harvard, Princeton vs. Cornell.

Tuesday—P. H. S. girls at Roselle High School.

Wednesday—P. H. S. boys vs. Westfield at P. H. S.; 1918 vs. 1919. Rutgers vs. Harvard.

Friday—1916 vs. 1918, Yale vs. Columbia.

Saturday—P. H. S. boys at Pennington Academy; P. H. S. swimming team vs. East Orange swimming team at P. H. S.

DE ORO RETAINS TITLE.

Alfred De Oro retained the three-cushion billiard championship, the final block of which was played in Boston last night. The Cuban totaled 150 to 133 for the challenger, Lloyd Jevne, of Denver.

LEE MEGEE ON YANKEES.

Lee Magee, Federal star, was yesterday sold to the New York Yankees. The price, although not announced, was about $25,000.

P. A. A. VS. RECREATIONS.

The Recreation Five will play the Plainfield A. A. tonight on the Tabs' court.

—Going to buffalo? See Saturday's Press.

—When discontent reaches a certain point, the furnished room advertisements become very interesting to some people.

HIGH STREET QUINTET AT HOPE CHAPEL THIS EVENING

The High School Cadets, representing a Newark Presbyterian church, will appear at Hope Chapel this evening. For the last three seasons, the High Street team has scored a victory on the Chapel court, and the Plainfielders are going to fight hard tonight to record their first win.

SWIMMING TEAMS P. H. S. WILL OPPOSE IN CONTEST

The Barringer High School swimming team, which will meet the P. H. S. [illegible] High School amphibians here February [illegible] to Montclair Academy, which beat the P. H. S. [illegible] will meet January 29, in a dual [illegible] points to 17½. The winning teams for each event were as follows: 160 yard relay race, four-man teams, [illegible] seconds; 25 yard, [illegible] 7-5 seconds; 50 yard swim, 30 [illegible] seconds; 100 yard swim, 1 minute, 12 seconds; 35 yard plunge, [illegible] seconds.

LOCAL TEAMS AT S. P. N. H.

Art Kyle, the P. H. S. basketball player, will take his T. A. B. S. quintet to Scotch Plains, Monday night, to play the Scotch Plains Parish House five. Tonight a number of Y. M. C. A. members will journey to the Plains to play the Parish House second team.

SOMERSETS TROUNCE INNER-TRIANGLE A. C.

Patterson Plays Well for the Losers, But His Side is Beaten, 50 to 14.

The Somerset Field Club won its third straight victory last evening in Saengerbund Hall, taking the Inner Triangle A. C. into camp, by the score of 50-14. The teamwork of the winners was splendid, while their defensive work was strong.

Patterson managed to slip in five baskets, although covered closely. The main scorers for the winners were A. Townley and Scarborough, with nine and five goals, respectively.

The score:

SOMERSETS.

	G.	F.	P
A. Townley, f	9	1	19
Mantz, f	4	0	8
Scarborough, c	5	0	10
Barry, g	3	2	8
Burner, g	2	1	5
	23	4	50

INNER TRIANGLE A. C.

	G.	F.	P
Patterson, f	5	0	10
Hansen, f	0	2	2
Scruton, c	1	0	2
R. Cartwright, g	0	0	0
J. Cartwright, g	0	0	0
	6	2	14

Score by periods:

S. F. C.	25	25—50
I.-T. A. C.	6	8—14

Referee, Jeffries; timer, Cannon.

BOROUGH A. A. WINS GAME OVER ALL-STAR COMBINE

In a fast game featured by some long shots by Barry, the Borough A. A. five was able to down the All Stars last evening in Saengerbund Hall, 24-11.

The score:

BOROUGH A. A.

	G.	F.	P.
Larson, f	3	0	6
Mantz, f	1	0	2
Lunger, c	0	0	0
Barry, g	7	2	16
Burner, g	0	0	0
	11	2	24

ALL STARS.

	G.	F.	P
Feiring, f	2	1	5
Ricketts, f	2	0	4
Conover, c	1	0	2
Clay, g	0	0	0
Bennett, g	0	0	0
	5	1	11

Score by periods:

Borough A. A.	13	11—24
All Stars	6	5—11

Referee, Townley; scorer, Gannon.

KIVIAT AND SMITH LOSE APPEAL

A special committee of the Amateur Athletic Union, appointed to consider the appeal of Abel K. Kiviat and Harry J. Smith, widely known track athletes, from a decision of the board of managers declaring the runners ineligible for further competition as amateurs, last night returned a report sustaining the action of the managers. Kiviat and Smith were charged with professionalism.

E. O. H. S. LICKS STEVENS.

East Orange High School nosed out Stevens Prep yesterday, 31 to 28.

PLAINFIELD A. A. BEATS THE TABS

Outshoot Home Team More Than Two to One on the Abstainers' Court.

TAB SECONDS WIN

Addition of Blimm to Line-up is Potent Factor in Securing a 26-23 Decision Over the Mohawks, of Netherwood.

The Plainfield A. A. outscored the Tabs more than two to one on the Abstainers' own floor, last night. All the members of the winning combination played well, the score ending 44 to 21.

The score:

PLAINFIELD A. A.

	G	F.	P.
Rosenson, f	4	0	8
Day, f	4	1	9
Hirsch, c	8	1	17
Moulton, g	5	0	10
Gunzelman, g	0	0	0
	21	2	44

T. A. B. S.

	G.	F.	P.
Gleason, f	0	0	0
Kyle, f	2	3	7
Lidgate, f	2	0	4
Schuck, c	5	0	10
Hannon, g	0	0	0
Ramsey, g	0	0	0
	9	3	21

Score by periods:

Plainfield A. A.	23	21—44
T. A. B. S.	8	13—21

Referee, Schutz; umpire, Force; scorer, Canter.

The T. A. B. S. Seconds, after losing games with great regularity for the past few weeks, came to life last night and defeated the Mohawks, of Netherwood, 26 to 23.

The game was close throughout. The Tab Seconds had been a few points in the rear for the better part of the second half, when "Dutch" Blimm, a new addition to Capt. Deskin's forces, was put in, replacing Deskin. Blimm showed up well, helping the cause by dropping in four nice field goals, which really put the game on ice.

Deskin, the erratic forward, returned to good form last night, shooting five goals and one foul. King and Mowen were head men for the Mohawks. The series between the two teams is now even.

The score:

MOHAWKS.

	G.	F.	P.
Gullburg, f	0	2	2
Mowen, f	3	2	8
King, c	4	1	9
Guttridge, g	1	1	3
Dugan, g	0	1	1
	8	7	23

T. A. B. S. SECONDS.

	G.	F.	P.
Force, f	1	1	3
Blimm, f	4	0	8
Deskin, f	5	1	11
Sullivan, c	1	0	2
Poling, g	0	2	2
Wilson, g	0	0	0
	11	4	26

Referee, J. Force; timer, P. Snyder; scorer, K. Brennan.

Y. W. C. A. NOTES

Members of the association who recently attended the conference held in New York will make addresses at the home hour service, which will be held tomorrow afternoon at 4 o'clock.

There will be no classes at the association on Monday, owing to the annual meeting of the association, which will be held at that time.

Rehearsals of the jubilee pageant, "Girls of Yesterday and Today," will begin Tuesday night. There will be about seventy members in the production.

It Pays to Secure a Tenant Who Pays.

The uncertain sort of tenant is easy to find. He is always answering the call of the window sign of "To Let." He is easy to please. Even a rather high rental does not frighten him away.

But the Stay-and-Pay tenant is not so easy to secure. He is surer of what he wants. He does not take the first house, or apartment, or store that he finds. He watches and answers "To Let" Ads.

And to secure him for your tenant is a good day's work—a good week's work.

Property that is advertised adequately in the Plainfield Daily Press is rarely rented injudiciously.

G. R. WESCOTT
CHAS. SMITH, Manager.
133-135 North Ave. Phone 81

Wholesale Dealer In
WINES, LIQUORS & CORDIALS

Budweiser, Piel's, Geo. Ehret's, Ballantine's, Krueger's, Feigenspan, Du Bois, Rubsam & Horrmann, and Kostenbader Beers always in stock.
Prompt auto delivery to all parts of the city.

WITH THE HOOD OFF in a jiffy we get right to work at repairing your car. Find the bad spot at once and start in to make it right again. Have both the skill and equipment necessary. We are good people to have restore your car's usefulness.

AUTOMOBILES REPAINTED.

MARTIN AUTOMOBILE CO.
304-312 PARK AVE.

UNCLAIMED ADVERTISED MAIL MATTER

A. E. Hoagland, P. M.

Plainfield, N. J., Jan. 10, 1916.

Men—M. Alton, Edward Amos, Mr. and Mrs. J. Balom, J. W. Bird, C. A. Buslein, L. H. Clarke, C. Dobbinds, M. DeCourcey, H. Dollner, 2 C. F. Douglassen, Mr. Frawley, Mr. and Mrs. J. Freed, A. Freedstone, Mr. and Mrs. H. W. Gorham, G. B. Harris, J. W. Hermann, T. Itzkowitz, J. Jakobsen, K. Kawsalka, P. Laglar, Mr. and Mrs. R. Lewis, Jan May, E. A. Martin, P. F. Meyer, Dr. W. Moore, C. Nunes, W. O'Loughlin, D. S. Pond, R. Patterson, Mr. and Mrs. W. F. Randolph, G. Strathie, Rev. T. M. Smith, N. N. Smith, Frank Trussler, W. E. Terry, Mr. and Mrs. F. Weaver.

Women—Miss K. L. Aller, Mrs. Sarah Blair, Miss M. S. Booth, Mrs. J. Carter, Mrs. L. J. Clifton, Mrs. H. Connelly, Mrs. G. R. Cokke, Mrs. E. Curtis, Mrs. M. Dayton, Mrs. M. T. Dowling, Mrs. F. Evans, Mrs. A. Guone, Mrs. S. Gerson, Miss N. Gilmore, Miss G. Groth, Mrs. Hanson, Mrs. E. J. Holmes, Miss K. Keeney, Mrs. A. Konow, Mrs. Lowerie, Mrs. Hattie Moore, Miss Eva Noe, Mrs. J. Payne, Miss Powelson, Miss Dorothy Randall, Mrs. E. J. Randolph, Mrs. Viele Strong, Mrs. J. M. Speer, Mrs. Kate Schneider, Mrs. Porcher Smith, Mary S. Smith, the Misses S. Teare, Mrs. R. R. Valestine, Miss Annie Waters, Miss Elizabeth Walters.

"Please Say Advertised"

PHONE YOUR ADS

ONE CENT A WORD

SCOOP THE CUB REPORTER — SCOOP IS SURE DAISY WAS IN HER RIGHT MIND — BY "HOP"

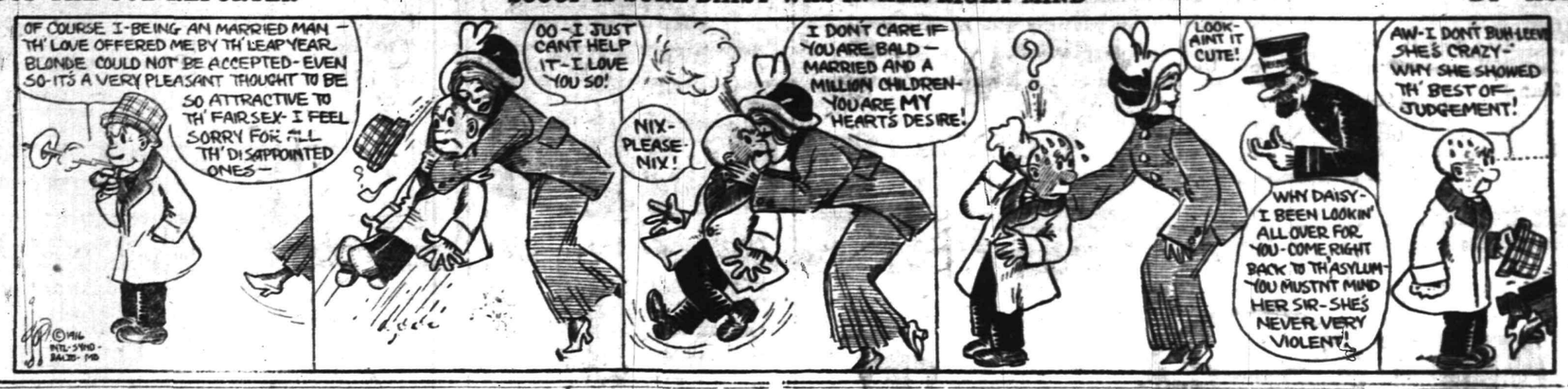

AMUSEMENTS.

PLAINFIELD THEATRE
PLAINFIELD'S MOST POPULAR PLAYHOUSE

Cunnihan & Shannon, Props. and Mgrs.

Matinee Daily at 2—5c and 10c; Evenings 7 and 9—10c, 15c, 25c.

ONE DOLLAR VAUDEVILLE AT POPULAR PRICES

TODAY—Last Time
JUNGLEMAN
The Greatest Living Monkey
4—Other Big Acts—4
And the Wonderful Fox Feature
HER MOTHER'S SECRET

Monday and Wednesday
Robert B. Mantell in the Great Wm. Fox Feature
THE GREEN-EYED MONSTER
5 Great Vaudeville Acts Including
"THE LOVE AND HATE REVIEW"

Tuesday, January 18,
Matinee and Night
Joe Hurtig's Record Breakers
STONE & PILLARD
The Dancing Demons, With
THE SOCIAL MAIDS
40—Broadway Beauties—40
Matinee—25c, 35c, 50c.
Night—25c, 35c, 50c, 75c, $1
Seats Now on Sale.

WEDNESDAY NIGHT
JAPANESE NIGHT
Many Valuable Gifts From the Orient

BEST SHOW IN TOWN

U. S. ASTOR THEATRE
235 WEST FRONT ST., Plainfield, N. J.
Plainfield's Leading Photoplay Theatre

TODAY
For the last time
BLANCHE SWEET in
THE CASE OF BECKY
A Paramount Picture, 5 parts

Monday and Tuesday
KATHLYN WILLIAMS AND TYRONE POWERS
—IN—
SWEET ALYSSUM
A Selig production in 6 parts

Wednesday and Thursday
CYRIL MAUDE
IN
PEER GYNT
A Paramount Picture In 5 Parts.

PRICES
Matinee—Adults, 10c. Children, 5c.
Evening—10c and 15c.
THE BEST SHOW ALWAYS AT THIS THEATRE.
WE SHOW PARAMOUNT PICTURES — EXCLUSIVELY.

Hoagland's Express
W. H. CARKHUFF, Successor.
FURNITURE AND PIANO MOVING
OFFICE, 124 WEST SECOND ST.
Telephone 888.

Photographs of Plainfield property For Sale or Rent on file for inspection. All kinds of Insurance.
EDMUND RUSHMORE
REAL ESTATE AND INSURANCE, SINGER BUILDING, NEW YORK.
10 19 6 mos tu-th-s

RUB RHEUMATIC, ACHING JOINTS AND STOP PAIN

Instant relief with small trial bottle of old, penetrating "St. Jacob's Oil."

Rheumatism is "pain" only.

Not one case in fifty requires internal treatment. Stop drugging! Rub soothing, penetrating "St. Jacobs Oil" right into your sore, stiff, aching joints, and relief comes instantly. "St. Jacobs Oil" is a harmless rheumatism liniment which never disappoints and cannot burn the skin.

Limber up! Quit complaining! Get a small trial bottle of old, honest "St. Jacobs Oil" at any drug store, and in just a moment you'll be free from rheumatic pain, soreness and stiffness. Don't suffer! Relief awaits you. "St. Jacobs Oil" is just as good for sciatica, neuralgia, lumbago, backache, sprains.—Adv.

COAL AND WOOD DEALERS.

Kindling and Grate Wood.
Prompt Deliveries. Orders received at
80 SOMERSET STREET
JOHN MOBUS
P. O. Box 320. Telephone 2538-J.

N. Meyers & Sons
COAL
COKE AND WOOD
Office tel. 1152-W. 121 Watchung Av.
Yard Tel. 1911.

ARRIVAL AND DEPARTURE OF MAILS AT PLAINFIELD POSTOFFICE.

NEW YORK MAILS. Arrive—5:30, 8:00, 8:40, 11:45 a. m., 1:30, 2:30, 5:00, 5:30, 8:30 p. m., 12 midnight. Close—6:20, 7:45, 10:00, 10:45 a. m., 12 noon, 2:50, 3:50, 5:45, 7:45, 9:00 p. m.

SOMERVILLE AND EASTON. Arrive—8:40, 10:45 a. m., 12:45 and 7:08 p. m. Close—6:30, 7:45 a. m., 1:30, 4:30 p. m.

PHILADELPHIA—Direct. Arrive—5:30, 8:00, 9:40, 11:45 a. m., 12:30, 2:30, 7:00 p. m. Close—6:30, 11:30 a. m., 1:30, 3:50, 6:50, 9:00 p. m.

THROUGH FAST MAIL FOR EAST. Close—12 noon, 2:00, 3:50, 5:45 p. m.

DIRECT THROUGH FAST MAIL FOR WEST. Close—6:30, 11:30 a. m., 1:30, 5:00 and 9:00 p. m.

PENNSYLVANIA, West of Easton. Close—6:30 a. m., 1:30, 5:00, 7:00 p. m.

ELIZABETH—Direct. Arrive—5:30, 8:40 a. m., 1:30, 2:00, 5:30 p. m. Close—7:45, 10:0 a. m., 12 noon, 5:45, 9:00 p. m.

NEWARK—Direct. Arrive—5:30, 8:45 a. m., 1:30, 2:30, 5:30 p. m. Close—6:30, 7:45, 10:45 a. m., 12 noon, 2:00, 3:50, 5:45, 9:00 p. m.

WATCHUNG. Arrive—1:00, 6:45 p. m. Close—9:00 a. m., 5:30 p. m.

WARRENVILLE. Arrive—1:00 p. m. Close—2:00 a. m.

SUNDAY MAILS. Office open from 9:30 to 10:30 a. m.

A. E. HOAGLAND, P. M.

HERR'S SCHOOL
FOR BUSINESS TRAINING
FALL TERM NOW OPEN
Day and Evening Classes
Call, phone (344) or write for full information.
PLAINFIELD BUSINESS COLLEGE
171 East Front Street

No More Stitche Trouble. New Device. New Machine.
Our Double Tires Guaranteed not to break or wrinkle your tubes. One trial will convice you. Our prices no higher than our competitors. All makes of new guaranteed tires 40% off regular prices.
HUDSON DOUBLE TIRE CO.
269 Halsey Street, Newark, N. J.
10 2 6 mo tu-th-s

FLOORS
HARDWOOD AND PARQUET
Old Floors Refinished.
S. E. WARD & CO.
108 Depot Park. 'Manning Building.
Plainfield, N. J. 'Phone 470.

PLAINFIELD WINDOW CLEANING COMPANY
H. MERSTRICH, Prop.
Stores, Offices, Private Residences, New Buildings Cleaned, Scrubbed and Oiled. Office, 121 Liberty St.; Tel. 1945.

RHEUMATISM CAN BE CURED

Sufferers with Rheumatism, Neuralgia, Neuritis, Lumbago, Sciatica, Rheumatoid Arthritis or Gout, no matter how severe your case is, write for my FREE book. Frederick Dugdale, M. D., 872 Boylston St., Boston, Mass., Dept. 752.
1-8 22 2-12 26

CLASSIFIED RATES.

One cent a word for first insertion, one-half a cent a word for each subsequent insertion of the same advertisement for less than one month. Fifty cents a line for one month. Double Charge for Capitals. No advertisement received for less than 10 cents. No display or black face type used in this column.

The Plainfield Daily Press cannot give information regarding advertisements for which answers are to be sent care of the Press. Persons replying to office addresses must mail or leave written answers as stated in advertisement.

A. M. RUNYON & SON,
UNDERTAKERS
402 Park Ave. Telephone No. 40
Office open day and night.
Office of Hillside Cemetery.
New York Office 14 East 39th Street
Telephone Call 8341 Murray Hill
New York Embalmers' License 4699
New York State Registered License Undertakers No. 815.

Estab. 1868 Tel. 2354
J. J. & C. A. HIGGINS
UNDERTAKERS.
Private Funeral Chapel
109-111 West Fourth Street
Auto Cortege for Long Distance.

T. A. MOORE
UNDERTAKER
612 E Sixth St.
Tel. 741-R

Established 1872.
P. CASEY & SON,
Undertakers and Embalmers.
Office 100 North Ave | Telephone 2331 | Residence 417 W. 3rd St.
N. Y. Office, 10 E. 22nd St. Tel. 2094 Gramercy

L. L. MANNING & SON
STEAM GRANITE WORKS
Corner Central Ave. and West Front St. Opp. First Baptist Church. 'Phone 338-J.

LOST AND FOUND.

LOST—Large cameo pin set with pearls, between Union street and 142 East Fifth. Suitable reward if returned to 142 East Fifth. 12 31 tf

LOST—On Christmas Eve, a pocketbook, containing month's wages of a working girl. Kindly return to office of Daily Press. 1 13 3

EMPLOYMENT AGENCIES.

READ THIS—Murray's Employment Registry, 326 West Front street, near Grove, for reliable help; fees reduced, and very moderate. 'Phone 666. 2 13 tf

MRS. KELLER'S Employment Agency, 22 Somerset place, all nationalities. 'Phone 1724. tf

AGENTS WANTED.

BILLY SUNDAY'S Message, authorized. We will pay you $120.00 to distribute it in your community, and represent us; great opportunity for man or woman; 60 days' work, spare time may be used. Universal Bible House, 103 Winston building, Philadelphia. 12 23 6 w-s

FOR SALE OR TO LET.

FARM for sale or rent, 30 acres land, good house and outbuildings; located 1½ miles from Clinton Avenue station, Plainfield. Apply, J. T. Vail, Plainfield. 1 8 tf

HELP WANTED—FEMALE.

25 OPERATORS; ALSO A FEW BRIGHT FLOOR GIRLS; STEADY WORK. SCHILLER BROS., THIRD FLOOR, 320 WEST FRONT STREET. 1 14 2

OPERATORS: EXPERIENCED. NAT LEVY & CO., 225 WATCHUNG AVENUE. 1 3 tf

WANTED—White maid for general housework, family of two; no laundry; reference required. 55 Somerset street 12 31 tf

EXPERIENCED girl for general housework; small family; no laundry; $30 per month. Fleming, 845 Dixie lane, telephone 1356-M. 1 14 tf

AN EXPERIENCED colored cook; best references required. Apply 506 West Seventh street. 1 14 2

WANTED—Waitresses' chambermaids and general houseworkers. Apply Mrs. Keller's Agency, 22 Somerset place; 'Phone 1724. 1 13 3

GIRL wanted for general housework. Apply 24 Albert street. 1 13 3

WANTED—Girl for general housework, two in family; reference required. 1312 South avenue. 1 12 tf

FOR SALE.

FIVE HORSE POWER, WESTINGHOUSE COMPOUND STEAM ENGINE, IN FIRST CLASS CONDITION, FOR SALE CHEAP. CAN BE SEEN BETWEEN 8:30 AND 5 DAILY AT THE DAILY PRESS OFFICE. 1 11 tf

FOR SALE—Two large store windows; perfect condition. Sorensen, 737 Webster place. 1 14 3

AUTOMOBILE lap robes at cut prices. 162 East Second, near Watchung avenue. McCann. 1 14 6

NEW Eastman Kodaks, 15% discount; films and supplies at reduced prices; developing and printing for amateurs; list free. Eberle, 689 Melrose avenue, New York. 1 14 2

COWS for sale; fresh cows and springers. John R. Manning, 'Phone 1082 R-1, New Brunswick, N. J.; R. F. D. No. 2. 1 14 12

HELP WANTED—MALE.

LOCAL representative wanted for Silvron, the Silver Plating Polish; and other good household articles; a hustling and ambitious man or woman can make money; get protection and help, and establish a sound business. Address Room 22, 457 Cedar street, New York. 1 14 3

BRIGHT boy wanted for office work. Walter Scott & Co. 1 15 2

EXPERIENCED fireman wanted for day work. Apply, Hall Printing Press Co., Dunellen, N. J. 1 15 2

BULLARD vertical boring mill operator wanted. Apply, Hall Printing Press Co., Dunellen, N. J. 1 15 2

LEARN the great box mystery trick; send for free catalog of all the late tricks and novelties. C. A. Hyde, Box 298, Johnstown, Pa.

EITHER SEX—Address postal cards at home evenings; $15 weekly easily made; full instructions, 10c. The Miller Co., 828 Lafayette avenue, Brooklyn, N. Y.

CANVASSERS wanted for New Grandola Phonograph. Write to P. O. Box 676, Plainfield. 1 11 6

SITUATION WANTED—FEMALE.

FIRST CLASS laundress wishes three first days of the week, and good reference. 820 Richmond street. 1 14 6

REAL ESTATE FOR SALE.

INCOME property for sale; good paying investment. Address Investment, care of Press. 4 16 tf

FOR RENT.

ATTRACTIVE, modern house, Golf avenue, near corner Woodland avenue; pleasant outlook, near trolley; eight rooms and finished garret, city water and bathroom, cemented cellar; lot 50 by 200; for sale on reasonable terms or rentable at $26 monthly; will repaint for desirable tenant. Edward C. Lunt, owner, 92 Liberty street, New York, or your own broker. 1 13 1mo

HOUSE to let, 738 West Fourth street; all improvements and barn. Inquire N. Meyers, 121 Watchung avenue. 1 13 tf

MOVING PICTURE OR STEREOPTICON SHEET FOR RENT, big enough for the largest hall. Apply Daily Press office.

FOR RENT—Four rooms, white sink and gas; $10 per month; suitable for small family. 641 West Third street. 1 14 3

TO LET—Four rooms, with improvements. Inquire 311 New street. 1 14 tf

ATTRACTIVE, modern, hollow-tile residences, 901 and 915 West Sixth street, Plainfield; excellent locality, near station, schools and trolley; nine rooms, all improvements, sleeping porch, large lot. For sale on reasonable terms or rentable at $42.50 monthly. Edward C. Lunt, 92 Liberty street, New York, or your own broker. 5 1 mo

FOR RENT—Nice six room apartment; all improvements, except heat. Apply, Neumann Brothers Company. 1 2 tf

FOR RENT—Ten room house, 507 Watchung avenue; all improvements. Apply, Neumann Brothers Company. 12 2 tf

TEN-ROOM house, 418 East Second street; all improvements. William Newcorn. 3 11 tf

STORE to rent, corner Watchung avenue and Fifth street. Apply, Neuman Brothers Co. 12 20 tf

MISCELLANEOUS.

WHY NOT brighten up your home? We have a full line of gas and electric portables, showers, domes, semi-indirects, store fixtures and gas and electric supplies, at the lowest prices in the city. Naylor & Naylor, 128 North avenue. 12 13 tf

M. A. BROWN—218 West Second street—Velvet gowns treated and steamed; fancy evening dresses dyed, mourning goods dyed. All these done at short notice. 1 11 tf

INSURANCE—ALL BRANCHES. AGENT FOR NATIONAL SURETY CO. J. T. VAIL. tf

MONEY TO LOAN

MONEY to loan on mortgage. J. A. Hubbard, Babcock building. 10 7 tf eod

MONEY TO LOAN on bond and mortgage. J. T. Vail. tf

MONEY TO LOAN—First mortgage security; property centrally located. L. A. Clement, attorney, Babcock building. 8 9 tf

MONEY to loan; twenty to twenty-five hundred on first mortgage. Address, F. L. C., care of Press. 1 10 6

MONEY to loan on bond and mortgage. Charles L. Moffett, attorney, Woodhull & Martin building. 1 10 13

MONEY TO LOAN on mortgage. H. L. Linbarger, 197 North avenue; 'phone 955. tf

MONEY TO LOAN on mortgage. Manning & Curtis, 106 Depot Park. tf

MONEY TO LOAN on bond and mortgage. Mulford, opposite depot. tf

ROOMS AND BOARD.

TO LET—Suite of rooms, with bath; also single room. 209 East Seventh street. 10 27 tf

APARTMENTS with private bath; also single room. 312 East Seventh street. 7 16 tf

Mono Storage
Warehouse
North Avenue
Opp. Freight House
125 East Front Street

Concerning the "Storage Question" is settled by having US store your household effects.

Clean, Sanitary Vermin-proof rooms.

Call and inspect our place.

HAND'S EXPRESS CO
OFFICE 60 SOMERSET STREET

AUCTIONEERS.

THE LEADING
AUCTIONEERS
W. A. SCHORB & CO.
Also Dealers in Second Hand Furniture—Bought and Sold.
120 Madison Av., Jackson Bldg.
Telephone 2296.

ADVERTISEMENTS
—FOR—
NEW YORK HERALD, WORLD, TIMES, SUN, JOURNAL TELEGRAM, AMERICAN, BROOKLYN EAGLE, GLOBE
—AND—
NEWARK EVENING NEWS
RECEIVED
AT REGULAR OFFICE RATES.

PLAINFIELD DAILY PRESS
No Telephone Orders.
Cash Must Accompany Copy.

Carnations
a Specialty
FORRISTEL NURSERY
Successor to
BELLEVIEW AVE. NURSERY CO.
W. H. Forristel, Manager.
Tel. 1349.

Very Low Rates
—AT—
Murray's Storage Warerooms
Large and Small Rooms,
HOUSEHOLD FURNITURE, TRUNKS, ETC.
R. MURRAY, Auctioneer
326 TO 330 WEST FRONT STREET.
COR. GROVE 'Phone 666.

L. MORALLER & SON
WATCHMAKERS AND JEWELERS
WATCHES
CLOCKS and
JEWELRY
Fine Watch and Clock Repairing a Specialty.
219 Park Ave. Phone 1967-J.

ORGANIZED 1864.
THE
FIRST NATIONAL BANK OF PLAINFIELD
A COMMERCIAL BANK WITH SAVINGS and SAFE DEPOSIT DEPARTMENTS
FOUR PER CENT INTEREST PAID ON SAVINGS ACCOUNTS

Suburban Transit Company

Leave Plainfield for South Plainfield—Week days—a6.20, a7.30, 9.30, 11.45, 1.00, 2.00, 4.00, 5.00, 6.10, b9.00, 10.30, 11.15. Sundays—9.00, 12.00, 2.00, 4.00, 5.00, 9.00.

Leave South Plainfield for Plainfield—Week days—a7.00, a7.45, 9.30, 12.05, 1.30, 2.30, b4.30, 4.20 except Saturday, 5.30, 7.30, 9.30, 10.50, b11.45. Sundays—9.30, 12.15, 2.30, 4.30, 5.30, 9.30.

Leave Plainfield for Watchung—7.00, 8.15, f10.00, b1.00, g3.00, 4.15, b6.20.

Leave Watchung for Plainfield—8.00, 9.50, f11.15, b2.20, g3.45, 5.25, g7.30.

Leave Plainfield for Warrenville—d6.45, e8.15, 6.20, f10.00, g3.00, g6.20.

Leave Warrenville for Plainfield—7.40, f11.00, g3.30, g7.15.

Leave Plainfield for Stirling—8.15, b1.00, 4.15.

Leave Stirling for Plainfield—9.50, b2.00, 5.15.

(a) Except holidays.
(b) Saturdays only.
(c) Except Saturdays.
(d) Daily except Sundays, holidays Monday mornings, and mornings after holidays.
(e) Monday mornings and mornings after holidays.
(f) Sundays and holidays only.
(g) Saturdays, Sundays and holidays.
R. W. CAMPBELL, Mgr., 310 Park Ave 'Phone 120 Plainfield.

B. KIVATINOS
(Successor to Kivatinos & Jelling.)
Fancy Fruits, Choice Confectionery, Nuts, Cigars, etc. We make a Specialty of Olive Oil.
211 W. FRONT ST. Tel. 886-W

A. H. ENANDER
SANITARY PLUMBING, GAS FITTING, STEAM AND HOT WATER HEATING.
Contractor for Sewer Connections
125 WATCHUNG AVENUE.

—Most of the readers of this newspaper know a bargain when they read about it. Are you advertising that car?

A Women's Banking Room

for their exclusive use

To the Woman of Today

a checking account is a necessity. It is almost impossible to properly conduct the home without this safe and convenient method of handling money and keeping a record of payments made.

Yet there are many women who hesitate about opening an account because of unfamiliarity with banking methods. To all such our Officers will be glad to give such information and assistance as may be in their power.

The Plainfield Trust Company

3% on $500 checking accounts

FURNITURE SALE

IT'S THE OPPORTUNE TIME FOR THRIFTY FOLKS TO INVEST IN FURNITURE, BEDDING, RUGS, ETC. OUR SEMI-ANNUAL SALE IS NOW IN PROGRESS.

Take Advantage of Low Prices

THE QUALITY OF OUR FURNITURE AND MANY OTHER HOUSEHOLD ARTICLES WE SELL IS THE BEST YOU CAN FIND. COME IN AND SEE US.

SHIRLEY & JOHNSTON

"THE QUALITY HOME FURNISHERS"

BABCOCK BUILDING W. FRONT ST.

PLAINFIELD

A Kitchen Not Complete

Your kitchen is not complete without a Meat Press, a Food Chopper or a Coffee Grinder.

You no doubt are in need of some article to complete the Kitchen Furnishings.

A modern kitchen needs many things that are in the hardware store.

We Aim to Please

May we have the pleasure of helping to complete that kitchen of yours?

A White Mountain Freezer, a Bissell Carpet Sweeper, Bread Box, Scale, Washing Machine, Wash Boiler, Dish Pan or some item in the Tinware Line may be the article needed. Look over your utensils and see if some item is not there.

Aluminum Ware, Enameled Ware, Tinware, Iron and Steel Pots.

We have a fine line of RANGES and HEATERS in our kitchen show room. *Come in and look them over.*

Is Your Kitchen Complete?

H. E. Gayle Hardware Co.

General Hardware and House Furnishings.

Tel. No. 398. Front St. and Park Ave.

"Stirring news" today—war news, local news, store news.

Established 1868.

CHOICE PICTURES, DAINTY MIRRORS AND UNIQUE PICTURE FRAMES.

AT

Swain's

817 W. FRONT STREET, Plainfield, N. J.

Assortment larger than ever and prices very reasonable.

Artists' materials, Regilding, etc.

AWNINGS,

UPHOLSTERING

WINDOW SHADES

Frank G. Wikoff

721 W. Fourth St. Tel 174

—Still-useful furniture may be sold for what it is worth to someboo else—if you give the selling-task to classified ad

---

ORGANIZED 1875

As A Nation

the United States is enjoying unprecedented prosperity; and it is probable that only reckless speculation and disregard of sound business methods can materially mar it.

Avail yourself of our banking service by opening a Checking Account.

3% Interest on daily balance of $500 and above.

CITY NATIONAL BANK

PLAINFIELD, N. J.

No exchange on out-of-town checks. Our checks collectible at par through the Federal Reserve Bank of New York and New York Clearing House.

REAL ESTATE

INSURANCE

Harvey R. Linbarger

197 NORTH AVENUE.

Telephone 955.

PAINTERS AND DECORATORS.

LET US BRIGHTEN-UP YOUR HOME BY PAINTING IT!

WE DO

Paperhanging, Painting and Decorating in all its branches.

WE SELL

Paints, Brushes, Stains, Varnishes, Wallpaper, and in fact everything to brighten up your home.

L. B. Woolston. H. F. Woolston

WOOLSTON & BUCKLE CO

Painters and Decorators,

143-145 NORTH AVENUE

Established 1880. 'Phone 108

m-s tf

James C. Hansen

DECORATOR

Dealer in

PAINTS, OIL, GLASS, VARNISHES, ETC.

11 East Front St., Plainfield, N. J.

Distrubtor of John W. Masury & Son's Pure Colors, Ready Mixed Paints Etc.

1916 WALL PAPER!

IMPORTED and AMERICAN GOOD

C. CONOVER & CO

Decorators, Painters and Paper-Hangers, Window and Plate Glass

115 Elmwood Place, Tel. 114

HOTELS.

HOTEL WALDORF

HENRY WINDHAM, Prop.

144 EAST FRONT STREET.

Gottfried Kruger's Extra Beer on draught. Imported Wines, Liquors and Cigars. Transient accommodation and private dining-room.

HOTEL SOMERSET

Newly Papered and Painted throughout. Table Board and Rooms by Day or Week.

Piel Bros. and Kruger's Beer on draught.

W. G. FEASTER, Proprietor

7 Somerset St. Tel 991

WEINMAN'S CAFE

GENERAL NEWS TICKER.

Stock quotations Up to the Minute.

'PHONE 1527.

NEW JERSEY CENTRAL

TRAINS LEAVE PLAINFIELD.

For New York—2.10, 3.42, 5.08, 5.44, 5.52 (except holidays), 6.27, 6.55, 7.2 7.26 (except holidays), 7.41, 7.44, (7.55 ex cept holidays), 7.58, 8.12, 8.30 (except holidays), 8.36, 8.42, 8.50, 9.29, 9.57, 10.2 11.27, 12.12 p. m.; 12.34, 12.58, 1.49, 2.20 2.25, 2.39, 2.55, 3.11, 4.01, 4.13, 4.36, 5.29 5.25, 6.47, 7.41, 8.27, 9.27, 9.30, 10.15, 10.3 11.43 p. m. Sunday—2.10, 3.41, 5.40, 7.23 8.58, 8.52, 9.34, 9.40, 10.37, 12.12 p. m., 12.39 1.58, 1.17, 2.09, 2.15, 2.55, 3.17, 4.29, 5.34 5.57, 8.14, 8.13, 8.27, 8.35, 8.39, 9.27, 10.2 10.36 p. m.

For Newark—5.08, 6.27, 6.55, (7.0 through train to Newark), 7.41, 8.36, 9.22 10.26, 11.27 a. m., 12.34, 12.58, 1.49, 2.39 4.11, 4.13, 4.36, 5.29, 6.25, 6.47, 7.41, 8.27, 9.3 10.36 p. m. Sunday—7.23, 8.52, 9.34, 10.3 m., 12.39, 12.58, 1.17, 2.09, 2.55, 3.17 4.29, 5.34, 7.14, 8.13, 8.35, 8.39, 9.27, 10. p. m.

For Easton, Bethlehem, Allentown and Mauch Chunk—5.18, *8.20, 9.44, 11.27 a. m., 2.00, 5.24, 5.44 (6.59 to Easton) p. m. Sunday—5.19, *9.44, 10.57 a. m., 1.5 5.44, 7.05 p. m.

For Wilkesbarre and Scranton—5.1 9.44 a. m., 5.44 p. m. Sunday—5.19 10.57 a. m., 5.44 p. m.

For Red Bank, Long Branch and Asbury Park, etc.—3.41, 8.12, (9.53 a. m Red Bank), 11.27 a. m.; 12.34 Saturdays only), (12.58 Red Bank only), (3.11 Red Bank only), 4.13, 4.36, 6.25, 8.27, 11.43 p. m Sundays—3.41, 8.52, a. m., (9.40 Red Bank only), (2.15 Red Bank only), 5.17, (8.1 Red Bank only), 8.35 p. m.

For Atlantic City—3.41, 9.53 a. m. (12.3 Saturdays only), 3.11 p. m. Sundays—8.4 a. m., 2.15 p. m.

For Philadelphia—6.38, 7.39, 9.02, 10.43 11.54 a. m., 12.42, 1.54, 2.45, 4.45, 5.13, 6.47 8.47, 9.46, 10.48 p. m., 1.20 a. m. Sundays —9.02, 9.39, 9.57, 10.39, 10.43, 11.41 a. m. 12.42, 1.44, 2.45, 3.42, 4.39, 4.45, 4.56, 5.39 6.39, 6.47, 8.47, 9.46, 10.55, 11.54 p. m., 1.20 a. m.

For Baltimore and Washington.—Daily 9.02, 10.43 a. m., 12.42, 2.45, 5.45, 6.47 p. m. *Except Mauch Chunk.

HODGE'S PHARMACY

Y. M. C. A. BUILDING

BELLE MEAD SWEETS

Telephone 62.

SERVICE!

CAPITAL $100,000

ON OCTOBER 1st, 1915

the New York Clearing House Association admitted to the par list checks on the Plainfield banks. There is, therefore, no longer any reason why Plainfielders should transact their banking elsewhere.

This institution has made special provision for the accounts of New York business men, and is prepared to offer services and facilities not attainable from New York institutions; 3% paid on checking accounts, monthly statements, checks on points throughout the United States collected at par.

Allow our representative to call and discuss this matter with you.

THE STATE TRUST COMPANY

DEPOSITS MORE THAN A MILLION DOLLARS.

Paying Too Much and Getting Too Little

Hundreds of men have done this—in Shoe buying—some are finding it out—others will do so sooner or later.

Just for comparison and to satisfy yourself on this point come here and examine our

Men's $4 Shoes.
Other Shoes at $2.50 to $7.

M. C. VanArsdale

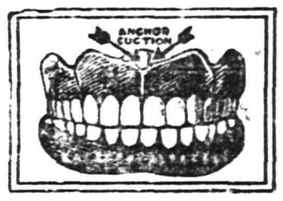

MODERN DENTISTRY

makes it possible for you to retain your own teeth to a ripe old age. Or to supply false ones that will give good service and look perfectly natural.

CHILDREN'S TEETH

need attention from time to time. Consult

DR. WHITE,

Plainfield's Painless Dentist,

105 E. Front Street,

Over Schwed Bros.

Tel. 2291 11 10 mwstf

Children's Eyes

Don't neglect them. Now is the time, before the hard winter's work at the books. Headache and Neuralgia quickly relieved. No charge for consultation.

STILES & CO

Philadelphia Eye Specialist

AT 107 EAST FRONT ST.

EVERY THURSDAY.

Hours 10 to 5.

REAL ESTATE

INSURANCE

MANNING & CURTIS

106 DEPOT PARK

AUTO BUSES

Dances, Parties, Lodges, etc. Parties from 18 to 50 people transported any distance at reasonable prices.

SUBURBAN TRANSIT CO.,

R. W. Campbell, Mgr.

310 Park Avenue. 'Phone 130

ORGANIZED 1868

PLAINFIELD SAVINGS BANK

PLAINFIELD, N. J.

Think How You Can Stop the Leaks

In order to be a successful saver, it is quite necessary to stop the leaks of extravagance.

It will please you to see how much money you can save by having an account with us and making prompt weekly deposits.

Bank with us.

4% INTEREST PAID

ONLY SAVINGS BANK IN PLAINFIELD

COAL

Egg, Stove, Nut

$6.75 Per Ton Pea $5.25

30c discount for Spot Cash

A charge of 25c extra for carrying coal

Hay, Grain and Feed

CONSUMERS COAL CO.

Tel. 66 225 Madison Ave.

w-s-tf

Are You Building?

Then one of your first problems will be the selection of the proper HARDWARE to harmonize with the style of architecture of your house.

Bring your problems to us—we can help you.

Our line of Builders' Hardware is complete. We make it a point to carry the latest and best designs.

Our TIME is yours—come in and consult us.

DON'T SLAM THAT DOOR! Get one of our No Slam Door Checks. If your old Door Check is out of order, bring it to us—we can repair it.

A. M. GRIFFEN CO.

THE BEST OF EVERYTHING IN HARDWARE.

119-121-123 E. Front St., Plainfield.

Two Phones, 5—6.

Can You Tell a Good Hat?

If not, be sure of a good hat store, where prestige is worth too much to be risked by stinting.

When you buy a derby in our store you know that its new look is not just surface gloss, to be washed off by the first shower. Its goodness lasts.

HERSEY HAT M'F'G AND RENOVATING CO.

130 PARK AVE. tu tf

We Will Help You Save Money

If you feel that your insurance rate is too high, come to us and we will show you a make up of it, and advise you how it can be reduced by making improvements. You not only will be able to save money, but will eliminate the fire hazard at the same time.

Auto fire 1%.

REAL ESTATE LOANS RENTS

GEO. M. CLARKE CO.

INSURANCE OF ALL KINDS.

Babcock Bldg Telephone 208 Plainfield.

WE'RE GOING TO MOVE!

On and after February 14, 1916, the Plainfield Daily Press office will be located at 193-195 North avenue.

PLAINFIELD DAILY PRESS

THE WEATHER.

Fair, colder tonight; Tuesday fair, continued cold; fresh northwest winds.

Highest yesterday, 35; lowest this morning, 14.

Established May 10, 1887. TEN PAGES PLAINFIELD, NEW JERSEY, MONDAY, JANUARY 17, 1916. TEN PAGES Two Cents a Copy, $5 a Year.

WILSON CALLS ON W. L. SAUNDERS

Plainfield Man is Asked to Direct An Industrial Census.

A PATRIOTIC WORK

New Jersey Alone Has 800 Factories That Make Articles Which Would Be Needed in Case of War—Part of Preparedness Policy.

The Hon. William L. Saunders, of Plainfield, has been selected by President Wilson for the important duty of marshalling American industries for preparedness. Mr. Saunders, who is president of the American Institute of Mining Engineers, recently directed a census of New Jersey industries in order to test his idea of a commercial census which would give the government accurate information on plants making articles that would be needed in case of war, and the result was so satisfactory that President Wilson has asked him to co-operate in a national census.

President Wilson's letter to Mr. Saunders on the subject follows:

"The White House,
"Washington, Jan. 13, 1916.

"My Dear Sir:

"The work which the American Institute of Mining Engineers has done through its members on the Naval Consulting Board is a patriotic service which is deeply appreciated. It has been so valuable that I am tempted to ask that you will request the institute to enlarge its usefulness to the Government still further by nominating for the approval of the Secretary of the Navy a representative from its membership for each State in the Union, to act in conjunction with representatives from the American Society of Mechanical Engineers, the American Society of Civil Engineers, the American Institute of Electrical Engineers, and the American Chemical Society for the purpose of assisting the Naval Consulting Board in the work of collecting data for use in organizing the manufacturing resources of the country for the public service in case of emergency. I am sure that I may count upon your cordial co-operation.

"With sincere regard,
"Cordially yours,
"WOODROW WILSON.

"Mr. W. L. Saunders, President, American Institute of Mining Engineers, New York City."

The board of engineers suggested by the President will comprise a representative member of each of the five societies in each of the forty-eight States of the Union, which means a new board whose activities and energies will be devoted to the work of aiding in the creation of an adequate system of national defense of 240 of the leading engineers of the country. Behind these men will be the combined membership of the societies, which totals more than 38,000 mining, electrical, mechanical, civil, and chemical engineers.

"This work that has been undertaken by the engineers of the country means," said Mr. Saunders, "the organization of all industries whose operation or output the country would need in the event of a national crisis. We shall cover every State in the Union in the most thorough fashion, and in those States we expect to go into and inspect every factory, every shop, every mill, and every other place which, in the opinion of the President, would constitute a cog in the great national defense machine that is contemplated. The data which will be supplied to the Government for the purpose of effecting the organization will show exactly what these various factories, mills, etc., can be expected to do in the event of war, how quickly they can do it, the number of specialists and other employes on their rolls whose services might be needed by the Government, and all other data pertinent to the purpose in view.

"As a sort of test preparatory to the nation-wide job we recently made a census of the industries of New Jersey. In that State we went into every factory and plant, big ones and little ones, and following a careful process of elimination we found that in New Jersey alone there are 800 factories, etc., which produce things that would be needed by the Government in the event of war.

"Let it be understood that this organization of our industries does not contemplate the plants manufacturing ordnance, ammunition, and other war munitions alone. It takes in the whole field covered by the expression of 'the sinews of war,' as, for instance, factories that make blankets, factories that make uniform cloths, leather products, food supplies, transportation, (rail, ocean, and river,) and other industries. When we realize that in New Jersey alone there are 800 plants ready to respond to the call of the Government we are able to appreciate the thousands of such plants that are scattered throughout the rest of the Union."

TWO BOYS ARE HELD FOR THE GRAND JURY

Third Who Broke Into Store Turned Over to Somerset County.

George Barrotillo, George Marshall and Clarence Garthwaite, three boys, were arrangned in policecourt this morning on a charge of having broken into the store of Olson & Givens last week and stolen some cigars and tobacco. It was shown that Garthwaite was on probation in Somerset county, and Judge DeMeza ordered him turned over to the probation officer of that county. The other two boys were held to await the action of the grand jury on bonds of $300. The arrest of the boys was brought about by Captain Flynn, of the Plainfield police department, and Patrolman Wise. Captain Flynn suspected Garthwaite because of his bad record and of the fact that he had worked in the store until a few weeks ago. He watched the home of the boy and learned that he went to New York on the day after the robbery. Upon his return Garthwaite was arrested. There was no evidence at that time to substantiate a charge of robbery, and Captain Flyn accused him of vagrancy, but when locked up in the station and questioned the boy confessed his guilt and implicated the others.

LOCAL FIREMEN DO MUCH REPAIR WORK

False Impression Prevails That Motor Apparatus Entails Large Expense.

Through a clause in Mayor Leighton Calkins annual message to the Common Council advocating a municipal garage, many citizens have gained the erroneous idea that all the repair work on the fire departments motor vehicles is not done by the men. As a matter of fact, everything needed in the way of fixing parts, pulling down or setting up working parts, is taken care of entirely by members of the department. The only time that outside assistance is required is when absolutely new parts are needed or machine work is required, the department having no facilities for this just at present.

Mayor Calkins suggestion for a municipal garage would undoubtedly aid in the fire department's work, through better equipment, but at the present time the interests of the citizens are being looked after to excellent advantage. More than half of the present firemen are well versed in automobile work, several of them being experts, and it is highly regrettable that any one should gain the impression that the men entrusted to run the vehicles are not capable of caring for them. When it comes down to fine points, there is not a department in the State better fitted with mechanics in this respect and there is hardly a day but what one of the machines is undergoing an overhauling or general fixing without garage expense. One day last week No. 2 engine at headquarters, was out of commission from 5:30 a. m. until nearly 6 p. m. during which time it was completely pulled apart and put together again, eight men being on the job all day.

PHYSICIANS ARE PLACED IN UNENVIABLE POSITION

Are the people of Plainfield aware of the fact that certain prominent physicians of the city, because of unintentional or thoughtless neglect on the part of a certain group of men, have been placed in a most unenviable position?

The exact situation will be set forth in a cartoon by one of New York's most prominent cartoonists in The Daily Press on Wednesday. Don't fail to look for the cartoon !

If you are thin, you will laugh and grow fat when you see it, and if you are fat, you will lough to think how your lean friend is going to get stout, too.

If you are well, you will laugh when you think "That is one on the doctor," and if you are ill, and wondering why that doctor does not come, you will rejoice to think how the doctor won't be able to say any longer—"Very sorry, but I was detained."

Remember the date, Wednesday.

OLD-FASHIONED SOCIAL.

An old-fashioned social will be given by the Y. P. S. C. E. of Trinity Reformed church in the Sunday-school rooms, Thursday evening, January 20. All members are asked to come attired in old-time costumes in order to carry out the idea of the social.

—Press want ads. work wonders.

BANDIT VICTIM KNOWN LOCALLY

Charles A. Pringle, One of Seventeen Americans Massacred, Lived Here.

SISTER IS A RESIDENT

Mrs. W. M. Houghton, of Park Place, Netherwood, One of Bereaved Relatives—Brothers Call on President Wilson for Action.

The regretable massacre of seventeen Americans by Mexican outlaws near Chihuahua last week is brought directly home to many Plainfielders through the fact that Charles A. Pringle, one of the murdered men, was a brother to Mrs. William M. Houghton, of Park place, Netherwood, and had a wide local acquaintance. He left Plainfield two years ago after spending a full year here as the guest of his closest friend, A. W. Ransome, of Woodland avenue. He always stopped at Plainfield whenever he was in the East on business, which was quite frequently, and his local friends were numbered by scores. Mrs. Houghton was severely shocked when news of the massacre of her brother was conveyed by telephone and it has also had a profound effect on Mr. Ransome and the members of his family.

Mr. Pringle was thirty-six years old and was graduated from the University of California as a mining engineer. He was captain of the varsity football team there about fifteen years ago. From the time that he was a boy in Oakland, his closest chum was Mr. Ransome, and the friendship was maintained through college days and business up to the time of the unfortunate man's death. His mother, Mrs. Cornelia Pringle, still resides in San Francisco, and only a few days before the terrible affair she received a letter from him saying that he had been offered the superintendency of a mine in Chihuahua, which he had accepted. He had a mine of his own and when he left Plainfield it was with the idea of resuming operations suspended at the time the Mexican troubles were at their height three years ago. It was at that time that he came to Plainfield, getting away from Mexico only with the greatest difficulty. He fully realized the danger that existed in northern Mexico, but was of that type of American which knows no fear and is undaunted when business opportunities are presented. Beside his mother and Mrs. Houghton, he is survived by one other sister, Miss Nina Pringle, of San Francisco, and four brothers, all living in California and engaged in business in San Francisco.

The brothers have sent the following message to President Wilson:

"In the name of humanity in order to prevent others from suffering a like bereavement, we, the brothers of Charles A. Pringle, just killed by an armed force in Mexico, are impelled to demand that our government take immediate steps to secure the safety of those of our citizens as the citizens of other nations, who are pursuing their legitimate business in Mexico, with all the vigor there is in us, and we ask that these Mexicans who took part in the massacre be apprehended and executed."

HOLY NAME SOCIETY ELECTS NEW OFFICERS

The Holy Name Society, of St. Joseph's church, at its annual meeting, yesterday, elected these officers for the coming year: President, Robert McCormick; vice president, John Whalen; treasurer, Thomas Meaney, financial secretary, William Daly; recording secretary, William McCullough. The sick committee is as follows: Chairman, John Whalen; James Tobin and John Cunniff.

The annual statement of the society was presented showing it to be in excellent condition. The society has been paying benefits for the past fifteen years and at present has a substantial sum in the treasury.

ADDRESSED C. E. SOCIETY.

Miss Marie Hahn addressed the Young People's Society for Christian Endeavor at their meeting in the Sunday-school rooms of Trinity Reformed church, last night. The speaker took as her subject, "How to Work With Others," and expounded her topic in a most interesting and educating manner. The Scripture lesson for the evening was read by Alfred Willett.

SOCIAL POSTPONED.

The lunch box social, which was to have been given Wednesday night in St. Joseph's Hall, has been postponed for one week and will be given instead on Wednesday night, January 26. Holders of tickets for the nineteenth will be admitted on the following Wednesday.

GRAND JURY FINDS 32 INDICTMENTS

Completes Its Labors and Fixes January 27 as Time For Dinner.

Elizabeth, Jan. 17.—The January term of the grand jury completed its work this morning at Elizabeth, when thirty-two indictments were handed to Judge Connolly by the foreman, Ernest R. Ackerman, of Plainfield. The jury has adjourned, subject to a call by the court at any time between now and the opening of the May term of court.

The jurors decided to hold their dinner at the Burkely Hotel, Elizabeth, on Thursday, January 27, at 7 p. m. The dinner committee comprises J. B. Wilson, George J Tobin, Herman Hersch, Frederick C. Mooney and George W. Littell. After completing its labors and making a report to the court, the grand jurors made an inspection of the county jail, and later visited Bonnie Burn Sanatorium, where an inspection of that institution was made.

AGED MAN STRUCK BY SCOTT'S AUTO

Newmarket Laborer May Die From Accidental Injuries Received Saturday.

Leo Cherchioro, an aged laborer of New Market, was run over and possibly fatally injured by the automobile of Walter Scott, of Plainfield, Saturday evening. The accident occurred at New Market, near the Lakeside Hotel. Mr. Scott was driving along the street at a moderate speed when the aged man stepped suddenly from the sidewalk in front of the machine. The pedestrian was unaware of the closenness of the automobile, because his view of the street was cut off by a building. He was knocked down by the front wheels and they ran over him, but Mr. Scott was able to stop his car before the rear wheels ran over Cerchioro. Mr. Scott brought the man to Muhlenberg Hospital in Plainfield, where he was given medical attention. It was said this morning that he had a good chance to live, having shown improvement during the night. His body is badly crushed. Cerchioro is sixty-two years of age and lives in New Market.

MAYOR SMALLEY'S CONFIDENCE ABUSED

Aaron Reed, on "Blacklist," Buys Whiskey With Money Given Him for Food.

Aaron Reed, of Fritz place, North Plainfield, approached Mayor "Bill" Smalley on Saturday and asked for a dollar with which he desired to purchase some coal and food for the house. Although the Mayor doubted the man's story, he said that he would be willing to give him the money if he really thought he wanted it for the purpose mentioned.

Reed was persistent and the good-hearted Mayor finally gave him a dollar. Mr. Smalley, anxious to see what the man would do, got someone to follow him. Reed was seen "beating it" straight for a local saloon, where it is said he purchased a drink of whiskey and a half-pint flask of the spirits for future use.

Mayor Smalley was informed as to what took place and he instructed Chief Marshal Weiss to arrest Reed when he appeared in the borough. He was finally apprehended and was arraigned before Recorder Fred Hand this morning. Reed, it was said is on the "blacklist" furnished to the saloons and hotels, and upon his promise to make a statement as to where he purchased the liquor he was allowed to go after being severely lectured. The borough authorities intend to investigate the case further.

CREDIT ASSOCIATION MEETING.

The question of consolidation will be voted upon at the meeting of the Business Men's Credit Association to be held at 8 o'clock tonight in the Frost building on Park avenue. Other matters of considerable importance will be taken up also.

RASORES TO MEET.

The Rasores will meet tomorrow morning at 10:30 o'clock with Mrs. A. V. D. Honeyman, 234 East Ninth street.

Miss Helen Ryno, who has been detained at her home by severe illness, is doing nicely, and expects to be about in a few days.

PLAINFIELD TO AID WAR VICTIMS

Mass Meeting for All People Called for Thursday, January 27.

$3,000 NEEDED AT ONCE

Day Will Be Observed Over all of U. S. Following Proclamation of President—Money to Buy Bread for Living and Shrouds for Dead.

In accordance with the proclamation of President Wilson, setting aside January 27 as a day for the giving by Americans of a little of their bountiful store to the starving and dying war sufferers in Europe, a mass meeting will be held in this city on that date under the auspices of the Jewish War Sufferers' Relief Association.

The mass meeting is to be held in the Knights of Columbus Auditorium Thursday evening, January 27. While the relief is for Jewish sufferers in all of Europe, as they are suffering most, all classes of people in Plainfield are to have a part in the giving. It is promised that at least $2,000 will be raised for the fund in Plainfield, and those who are behind the soliciting here are working with this in view.

Senator James E. Martine, who introduced a resolution in the Senate setting aside the day for a general mourning for war sufferers, will be one of the speakers. Others will be the Rev. John Y. Brock, the Rev. C. M. Anderson, Mayor Leighton Calkins, Mayor William L. Smalley, Dr. David de Sola Pool, pastor of the Portugese church in New York city, and Judge William N. Newcorn, of Plainfield.

A meeting of the committee in charge of arrangements for the mass meeting was held in Temple Sholem last night. Mr. Newcorn, who has been ill for some time, left a sick bed to preside over the meeting, demonstrating the interest that is being shown in the movement in this city. Dr. R. Yood, who is chairman of the committee for the arrangement of a program, reported acceptances from the speakers named above.

Chairman Newcorn appointed the following members of a committee on solicitation: Jacob Sachar, Herman Schwed, Benjamin Cline, Dr. R. Yood, Dr. Ellis Campus, Henry Rosenbaum, Harry Dreier, Kalman Rothberg, Bernard Mann, Thomas Canter, Morris Abrams, Hyman Adelberg and Marcus Silbert.

Samuel Rothberg was appointed chairman of the publicity committee, and he selected the following to serve with him: Abe Schwartz and Henry Rosenbaum.

The committee of fifty urges a general attendance at the meeting, and is confident that the people of Plainfield will respond generously to the appeal from war ravaged Europe, and guarantees that all money donated will be used either in buying food for the starving or shrouds for the dead. None will be spent for anything but bread or other necessities, and as each worker in the movement is giving his or her time, not one cent will be paid out in salaries or expenses for collecting.

WM. CAMPBELL CANDIDATE FOR ROAD SUPERVISOR

William Campbell, of North Plainfield, is being boomed by his friends for the position of road supervisor of Somerset county in view of the fact that there is a deadlock in the Board of Freeholders over the selection of that official. Former Freeholder Gibson and Mr. DeHart are both candidates for the appointment, but thus far the Board has been unable to elect either one because of a tie vote.

This fact brought Mr. Campbell into the race, and he is said to have considerable backing not only in North Plainfield, but in other sections of the county. Mr. Campbell is said to be well qualified for the position, and many of his friends in the borough are also of the opinion that this end of the county is entitled to the appointment.

WILL REPRESENT EXCHANGE.

Former Councilman Richard A. Claybrook, of this city, will represent the New York Produce Exchange at the meeting of the National Chamber of Commerce to be held in Washington, February 8, 9 and 10.

BUYS WINTER HOME.

Henry C. Irons, of this city, has purchased the handsome Israel Putnam home at Ormond, Florida, where he and his family will spend their winters hereafter.

G. O. P. CLUB MEETING.

The North Plainfield Republican Club will meet tonight, when it is expected that Joseph S. Frelinghuysen, of Somerville, will be present and speak.

START WORK ON NEW HOME FOR DAILY PRESS

Contractors Making Extensive Alterations to Galbraith Building.

Work was started this morning converting the Galbraith building, at 193 North avenue, into a new home for the Plainfield Daily Press, which will move on February 12. The entire first floor and basement of the building will be remodeled, including a new and attractive front being placed to the level of the second floor. A feature will be the erection of a glass enclosed well next to the sidewalk, in which a new 16-page Scott press will be placed, where it will run in full view of passers-by. The front of the first floor will be given to the business office, and the composing room will be in the rear, while the new stereotyping plant will be put in the basement.

William C. Smith has the mason contract, Charles L. Force the carpenter work, Arthur E. Smith the iron work, and the Zouri Metal Company will erect a copper finished front. Den. J. Galbraith, owner of the building, is doing the plumbing, and the painting and electrical contracts have not been let as yet.

The second floor now used as an apartment will be used for the editorial rooms and private offices, while the third floor will be turned into a separate job printing establishment.

The first work to be completed will be the erection of a pit, so that Walter Scott & Co. can start work on erecting the new press before this week is over. This will make it possible to move the plant over Sunday, February 13, in such a way as not to interfere with the publication of the paper in any way.

VISIT TO SISTER SAVES HIS LIFE

D. Humphreys Just Missed Being on Submarine That Exploded.

By accepting an invitation to dinner extended by his sister in Plainfield, Deloss Humphreys, chief electrician on U. S. submarine D-1, probably dogged death in the explosion that destroyed the E-2 last Saturday afternoon.

The boat of Mr. Humphreys is next to the E-2 in drydock number 2 at the Brooklyn Navy Yard and the two crews intermingle. All men in the service, especially the chief electricians, were very much interested in the installation of the new Edison batteries, which were to be tested on the E-2 and Saturday morning Chief Electrician Miles, of that boat, invited Chief Electrician Humphreys, of the D-1, to be present that afternoon when the batteries were charged for the first time. Humphreys accepted, and had made arrangements to attend. A short time before noon Miss Ethel Humphreys, of 20 Sycamore avenue, Plainfield, called him and invited him here for dinner. He accepted the invitation and stopped by the E-2 shortly after 1 o'clock to tell Chief Electrician Miles that he could not watch the interesting work of charging the new batteries.

Less than a half-hour after Humphreys left the E-2 she was blown up by a terrific exposition that killed four men and seriously if not fatally injured ten more. Because of his knowledge of such work Humphreys would probably have been close to the batteries and would have received the full force of the explosion. He is therefore doubly thankful for the kind invitation of his sister.

Mr. Humphreys did not know of the accident to his friends until he walked into the Daily Press office about 2:30 Saturday afternoon. After reading the first brief flash over the wires he explained that it was due to the generation of a perfect explosive mixture of gases in the air in charging the batteries, which happened when all submarine batteries were charged, and did not mean that the Edison batteries were defective. He expressed the fear that the accident would be charged against the new batteries and they would not be given a real test in submarines.

ALL-DAY MEETING.

The Woman's Guild and Missionary Society, of Grace church, will hold an all-day sewing meeting in the guild rooms of the Parish House tomorrow morning at 10 o'clock. A box luncheon will be served at 1 o'clock. C. C. Thinber will be a guest at the luncheon and at 2 o'clock will speak of the work of the school and farm for mountain boys at Covington, Virginia, in which the guild is interested and to which they have been sending supplies.

—That funny fellow Scoop is on the classified page.

TEUTONS MOVING UPON SALONIKI

Turks, Bulgarians and Austrians Are Joined in Big Drive.

PERSIA ENTERS WAR

Its Armies Are Now Pitted Against England and Russia in Support of Germans and Turks—Bulgarian Camp Raided.

Rome, Jan. 17.—The advance of the Teuton's forces and the Bulgarian and Turkish Allies against the British and French positions defending Saloniki is announced by newspapers of Athens and Saloniki, says a despatch to the Corriere Della Sera, of Milan. The enemy's forces, the despatch continues, consist of 200,000 Bulgarians in the sector between Gievgeli and Doiran, connecting at the Serbo-Grecian border two divisions of the railway terminating at Saloniki. There are also 50,000 men, mostly Germans and a few Austrians, in the region of Monastir.

Persian With the Germans.

Constantinople, Jan. 17.—The governor general of Luristan, Persia, has taken over control of the national forces of Persia and has declared war against Russia and England, says a despatch from Van.

Turks Get Rich Booty.

Via Berlin wireless.—Five million dollars worth of booty was captured by the Turks when the British evacuated their camp at Sed El Bahr on Gallipoli, according to an official statement given out by the Turkish War Office.

Allied Aeroplane Raid.

Athens, Jan. 17.—Fifteen Allied aeroplanes, setting out from Saloniki, have bombarded the Bulgarian camp on the Serbo-Greek frontier.

Spanish Steamer Sunk.

London, Jan. 17.—The Spanish steamship Belgica has been sunk at sea, according to a Lloyd's despatch received today. Twenty-three members of the crew were picked up.

No Increase In Soldiers' Pay.

Amsterdam, Jan. 17.—The Reichstag, Saturday, discussed the Socialist proposal for an increase of soldiers' pay. The Minister of finance, Dr. Delfferich, refused to accept the measure, saying that the country's financial difficulties increased daily even if it were unpopular. He said the present stringent financial policy must be continued.

Snow Stalls the Germans.

Berlin, Jan. 17.—German war statement:

"Western theatre—There are no events of importance to report.

"Eastern theatre—Fighting is hindered by snow storms. Only patrol fighting has occurred at some points.

"Balkan theatre—There is nothing to report."

Allies Buy Roumanian Grain.

New York, Jan. 17.—A cable from Bucharest says that an English syndicate has closed a deal for the purchase of 80,000 cars of Roumanian grain for $50,000,000 in gold. The message says that the entire surplus of grain in Roumania will be bought by the Allies.

PAYS $50 FOR HITTING MAN WITH BEER BOTTLE

Tony Filer, who lives at 432 West Third street, was arraigned in police court this morning on a charge of assault. He engaged in a fight with a man named John Savanonski, Saturday night, and struck his antagonist over the head and face with a beer bottle. The man was painfully but not seriously hurt. Filer was fined $50 by Judge De Meza.

ANNOUNCE ENGAGEMENT.

Announcement has been made of the engagement of Miss Margaret Clarkson Henderson, daughter of Mr and Mrs. Francis Henderson, who have a summer home on the outskirts of Fanwood, to Otis L. Guernsey, son of Mr. and Mrs. Nathaniel Guernsey, of Brooklyn. Miss Henderson is spending the winter at the St. Regis Hotel, New York, with her parents. The wedding will take place during the coming summer, following Mr. Guernsey's graduation from Yale University in June.

PARENT-TEACHER MEETING.

The North Plainfield Parent-Teacher Association will hold its regular meeting on Thursday, when several matters of importance will be considered.

MRS. CODDINGTON TO SING.

Mrs. William A. Coddington, of the borough, will sing at the concert to be given by the Elks, of Somerville, at the latter place tomorrow night.

4 Denominations
1-20 mile with 5c purchase.
1-10 mile with 10c purchase.
¼ mile with 25c purchase.
1 mile with $1 purchase.

A MILE IN TRAVEL FOR A DOLLAR IN TRADE

Start Saving Travel Stamps—the new trade coupons "of definite value." They make possible delightful little fare free journeys to many places of interest.

TRAVELSTAMPS

THESE PLAINFIELD STORES GIVE TRAVEL STAMPS:

CENTRAL PHARM'Y Drugs, Perfumes etc.
ROBERT GARDNER Merchant Tailor
NEUMANN BROS. Co. Groceries
ESTIL'S BOOK SHOP Books, etc.
JAS. C. HANSEN Paints, & Varnishes
PLAINFIELD AUTO TIRE CO. Auto Supplies
JOHN DOUGHTY Sporting Goods
FRANK LINKE Wines & Liquors
GERTR'E ENANDER Millinery
THE MEN'S SHOP Haberdashery
CARL SILBERT Jeweler

Write for Booklet!

Plainfield Redemption Station For Travel Stamps, Inc. 146 Park Ave.

SAVE THIS COUPON!
IT IS WORTH 25c. TO YOU
Present it to your Dealer and with a purchase of twenty five cents or more
RECEIVE FREE ONE COMPLIMENTARY
10 MILE TRAVELSTAMP
which when presented with 100 miles of regular TRAVELSTAMPS is redeemable for either 10 miles in transportation or five 5c. fares.

DUNELLEN

All the Happenings of the Day in Plainfield's Hustling Suburb.

FUNERAL SERVICE OF OSCAR HARRISON HELD

The funeral of Oscar Harrison was held at the late home, 535 Front street, at 2 o'clock yesterday afternoon. The funeral was largely attended. The deceased was a member of the P. O. S. of A., Washington Camp, No. 98, and the members of that camp marched to the home in a body. The officiating clergyman was Rev. D. W. C. Ramsey, pastor of the Methodist Episcopal church. A quartet composed of Mrs. W. W. Giddes, Mrs. R. J. Fisher, W. W. Giddes and A. C. Haliburton, sang "Does Jesus Care."

Among the beautiful floral tributes was a pillar of purple flowers and pink roses from the P. O. S. of A. The burial was at North Plainfield. The bearers were Willard N. Apgar, Clifford Fenner, Elwood Gary, Edgar Shively, William Shively and Charles Jennings.

The P. O. S. O. of A.'s performed their order of service at the grave.

W. J. Hamilton, of Dunellen avenue, who has been ill with pneumonia, was able to sit up for the first time on Saturday.

The monthly meeting of the Board of Trade will be held in the Borough Hall this evening.

Miss Mabel Whitford, who teaches school at Milford, spent the week-end at her home on New Market road.

REALTY DEAL PENDING.

President Sigurd Nicolaysen, of the Standard Investment Company, says that his company will probably be in a position to announce the consummation of an important realty deal by the latter part of the week.

COUNCIL TO MEET.

The Mayor and Common Council will hold an adjourned session in the Borough Hall tomorrow evening. It is thought that Mayor Latham may take some action at this meeting on the appointments not made the first of the year.

Mr. and Mrs. A. L. Barton, of New York city, spent the week-end in the borough the guests of Mrs. Barton's father, Adam Herlich, of Front street.

Treasurer B. K. Burke, of the Dunellen Lumber and Stone Company, has returned from a visit at Hopewell.

Mrs. Charles Smalley, of Madison avenue, is making her mother, Mrs. Elizabeth Hammer, of Allentown, Pa., a week's visit. Mr. Smalley spent the week-end at Allentown.

Bartholomew Kelly, of Madison avenue, is able to be out, following a critical illness with pneumonia.

Thomas Smalley, the young son of Mr. and Mrs. Eugene B. Smalley, of New Market road, is suffering from stomach trouble. He was taken to New York to be examined by a specialist last week.

Lewis Ransom, of New York city, visited his sister, Miss Emmeretta Ransom, of New Market road, yesterday. The latter will leave shortly for York, Pa., to make her home with another brother, Frank.

MAY OPEN BRANCH.

A report is in circulation to the effect that the Riker & Hegeman Drug Corporation will shortly open a branch store in the quarters formerly occupied by Edward Pennock, the retired pharmacist.

Mr. and Mrs. Fred Dayton and daughter, Marian, of Plainfield, visited Mr. Dayton's parents, Mr. and Mrs. John M. Dayton, over Sunday.

ATTENDED CLASS MEETING

Miss Hannah Nelson, daughter of Township Committeeman Nelson, attended a meeting and entertainment given at Pratt's College, Saturday, by the class of 1915, of which she was a member.

TO HEAR SUNDAY.

George Nelson, Fred von Minden, Herman Beiler, George Hadley and Clifford Nagle are planning a trip by automobile to Trenton next Sunday to hear "Billy" Sunday.

Percy Smith, of Piscataway, has taken a position at Spicer's, South Plainfield.

COLD AFFECTS BUILDING.

The building trade in the borough was paralyzed by the cold weather this morning, the following local contractors being obliged to quit operations: Charles Wrage, Theodore Apgar, Walter Clauson, Charles Nonemaker, George I. Apgar, Jr., and Henry Kirchner.

GOES TO PLAINFIELD.

Dr. Harry L. Bull, who has conducted a business in dentistry over Marien's drug store for the past year, has taken over the practice of Dr. Frank W. French, of Plainfield, and will close his office in the borough. Dr. Bull will take possession of Dr. French's office tomorrow.

KLEVER KLOVER KLUB.

The dance given by the club in Debele's Hall, North Plainfield, Saturday night, was largely attended and a success in every way. Some of the members of the club will attend a dance at Stony Hill Wednesday evening, for the benefit of the church of the Stony Hill parish. An auto truck has been engaged for the occasion. It will leave from in front of C. T. Voorhees' market at 7:45 o'clock.

Mr. and Mrs. George I. Apgar, Jr., of Lincoln avenue, are the parents of a boy, who arrived yesterday.

FRACTURED HIS WRIST.

An unfortunate accident happened at the home of Alfred Osmun, of New Market road, Saturday afternoon, when a man from New York, to whom Mr. Osmun had sold his automobile, broke his wrist as he was cranking the machine to take it home. The accident was caused by the engine back-firing. The broken wrist was set by Dr. Whitford.

Alfred Osmun, of New Market road, has accepted a local automobile agency.

Edward Kraft, of Somerville, was a vistor in the borough today.

Watchung.

The Ladies' Aid Society, of the Wilson church, will hold its monthly meeting tomorrow afternoon at the home of Mrs. Harry B. MacDonald on Valley road. Mrs. Frederick Mead, of Plainfield, will give a talk on one of her trips to China and will show many interesting curios.

The Misses Elsie F. Schmidt, Adele Herrmann and Stella Sheets spent the week-end as guests at a house party in Ridgewood.

The monthly meeting of the Parent-Teacher Association will be held Thursday evening in the Watchung School Auditorium. An interesting musical program has been arranged to follow the meeting and a cordial invitation is extended to all to attend the meeting.

Thomas N. Fetherston has been visiting in Nutley.

The first foreign missionary service in the history of the Wilson church was held yesterday morning. Rev. Mebane Ramsay, the pastor, preached a most interesting sermon and explained the China Inland Mission, to which the special offering was to go. It was hoped that fifty dollars would be raised, and much was the gratification when it was learned that over sixty dollars had been pledged.

One of the largest attended services in the history of the chapel was held last evening. Rev. Ramsay was assisted by a Y. M. C. A. gospel team from Princeton Seminary. Special music was rendered by a chorus of sixteen under the direction of Mr. Hardy, a duet by Miss Lucy Hughes and Douglas Demler, and solos by Mr. Hardy. The Messrs. Anderson, Baldwin and Capers gave interesting addresses.

Plains & Fanwood.

The annual meeting of the Fanwood Fire Company will be held in its firehouse on Watson road tonight, when the annual election of officers will be held.

The Parish House team will tackle the T. A. B. S., of Plainfield, on the local court tonight.

A team of Plains bowlers are scheduled to oppose the Plainfield Ramblers tonight on Lee's alleys.

Donald Smallwood, of Rahway avenue, who on Thursday removed to New York with his family, decided to return and he and his family are now back again in the borough.

Another large crowd attended the last night of the bazaar of the Entre Nous Club when it closed on Saturday night, and what was at first intended for a social affair for the entertainment of the members turned out to be a financial success also. Booths scattered about the clubs' hall on Park avenue did a thriving trade and a great deal of amusement was derived from the shooting gallery, fishing pond and fortune teller. From 10:30 until midnight dancing was enjoyed.

Henry S. Meyer, of New York, who has become widely known through his connection with the United Missionary Campaign, spoke at the morning service in the Baptist church yesterday.

The Rev. C. Merton Wilson, a student at the Drew Theological School at Madison, occupied the pulpit of the Methodist church yesterday, at both the morning and evening services.

The accounts of Saturday night's basketball games at the Parish House will be found on the sporting page.

German Valley. and Chester

Mrs. Mary Gillen has been called to the home of Mr. and Mrs. John Hann, of Schooley's Mountain, who are ill.

Mrs. John Bunn and daughter, Miss Lillian Bunn, are ill with grip.

Rev. William S. Delp, pastor of the Lutheran Congregation, of this place, has been presented with $30 by the residents of Naughright.

The latest victims of grip are Collector Lyman Kice, Burton Fleming, Mrs. Frederick Horton and Mrs. Harry Nunn.

Joseph and Paul Cleveland are suffering from a severe attack of influenza.

Somerville

Mr. and Mrs. Asher Smith celebrated their twenty-fifth wedding anniversary, Saturday evening, at their home in Pluckemin, when they entertained many relatives and friends.

Mrs. Katherine Alvard, mother of Clark Alvard, chief of the local fire department, is slowly recovering from painful injuries she sustained about two weeks ago, when she fell on the Bridge street railroad crossing.

M. F. Flaherty, a prominent groceryman of this place, is confined at his home on Somerset street, with a serious case of grip.

J. Ross Lake, proprietor of the Ten Eyck House, is able to be around again after being confined to his room for several days with the grip.

The fire department of this place will hold its annual organization meeting tonight. Each of the four companies will meet in their respective quarters.

PERSONAL.

Mr. and Mrs. John Switzer, of Somerset street, are parents of a girl. This is their first child.

Mrs. Edward Mosher, of Bloomfield, has returned after spending several days with her son, Arthur Mosher, of Watchung avenue, the borough.

Mrs. Frederick G. Lynn, of Grant avenue, who has been seriously ill for several weeks with an attack of pneumonia, is able to be about her room.

Mrs. J. O. McKelvey, of Grandview avenue, who has been detained at home by illness, is much improved. Her husband, Rev. Mr. McKelvey, who has also been ill, is able to be out again.

JOHN WALTON ILL.

John Walton, the orderly at Muhlenberg Hospital, is under treatment at the institution for severe eye trouble. He is under the care of Dr. F. C. Ard and hopes to be about again within the coming week.

LETTER CARRIERS AT ANNUAL DINNER

Plainfield Local Hears Address and Installs New Officers for Year.

Thirty members of the Plainfield Branch of the National Letter Carriers' Association of America held their annual banquet and installation of officers in Junior Hall on East Front street, Saturday night. Postmaster A. E. Hoagland, Assistant Postmaster William Sharp and Inspector Larrabee, all of this city, were guests of honor. The affair was one of the most successful the local association has yet conducted and gave evidence of the activity of its members.

The feature of the evening was a turkey supper, including all the usual trimmings and some that were unusual but none the less palatable, was provided by a committee composed of A. B. Dunham, chairman; Frank Legge, George L. Apgar and William Summers. This committee was showered with genuine compliments for the manner in which it not only prepared the excellent meal but served it. It was remarked more than once through the evening that if any one of the four quit Uncle Sam's service at any time he could make a fortune as a hotel chef.

Following the last course in the supper, J. W. A. Bauersachs, a past president of the local branch, assumed the toastmaster's seat and introduced the following speakers: A. E. Hoagland, William Sharp, Inspector Larrabee, George Keen, James Bailey and George L. Apgar. Plans for the coming State convention to be held in this city on May 30 next and the outlook for a succesful gathering formed the keynote of the address. The remarks of Postmaster Hoagland were especially appreciated by the members as he took occasion to compliment them on the good work they had been doing since he assumed office and the activity they have displayed since affiliating with the national association.

In the earlier part of the evening the recently elected officers of the local to serve during 1916, were installed by Past President J. W. A. Bauersachs, as follows: President George Keen; vice president, Frank Legge; secretary and treasurer, John R. McCormick; sergeant at arms Howard F. Miller.

TRADE COUPONS THAT PAY YOUR CARFARE

Plainfield merchants who have been issuing travel stamps with purchases report an increasing interest on the part of their patrons together with a corresponding increase in business. Travel stamps are issued in four convenient denominations. A twentieth-mile coupon is issued with every five cent purchase, a tenth-mile is issued with every ten cent purchase, a quarter-mile coupon is issued with every twenty-five cent purchase, and one mile coupon is given with every dollar purchase.

These coupons are exchangeable at the Plainfield Redemption Station for Travel Stamps which is located at 146 Park avenue. Holders of these coupons may exchange them mile for mile for first-class passage on any railroad or steamship line, or if it is desired, the coupons may be exchanged for street car or subway tickets on the basis of one five cent fare for every two miles represented by the Travel Stamps. Attention is called to the advertisement appearing in another part of the Daily Press which gives full information regarding this form of trade coupon.

SPEAKS IN INTEREST OF JUDSON MEMORIAL FUND

Rev. A. T. Brooks, the popular singing preacher, gave a musical lecture at the Temple Baptist church last night, on "The Preservation of a Masterpiece." The lecture was unique, the songs being beautiful, while the story was as interesting as a novel.

Mr. Brooks is well-known in the Metropolitan district for his "Stories in Song." His excellent baritone voice is a feature of his work. Mr. Brooks has appeared at both the First and Park Avenue Baptist churches, this city. His appearance here last night was in the interest of the Judson Memorial Fund.

COSTANTINO-TERRY.

Miss Marietta Terry, daughter of Mr. and Mrs. Philip Terry, of Race street, were married at 1 o'clock yesterday afternoon, to Joseph Costantino, also of the borough. The ceremony was performed at St. Joseph's church by Father Cullumvanus, P. P., of Hoboken. The couple was attended by Victor and Frances Bucossi. Following the ceremony the bridal party returned to the bride's home, where festivities were indulged in until midnight.

Mr. and Mrs. Ralph Bullman, of South Tenth street and Clinton avenue, are receiving congratulations on the birth of a son this morning. The boy has been named Sidney.

—Try Press want ads. They pay.

W. W. CHAPIN BUYS EAGLE AND STAR

Newark's Two Newspapers Sold to Former Western Publisher for $235,000.

Newark, Jan. 17.—Walter W. Chapin, a former Western newspaper publisher, today purchased the entire assets of both the Morning Eagle and the Evening Star, published by the Newark Daily Advertising Company for $235,000. The two newspapers were sold by the Fidelity Trust Company, of Newark, as the receiver in charge of the property.

Mr. Chapin, it is said, has unlimited backing, and immediately upon purchasing the two newspapers he gave his check for $235,000. Samuel P. Weston, formerly of the Seattle Post-Intelligencer, who was present at the sale, and who, in fact, was instrumental in getting Mr. Chapin interested in it, will be associated with the latter in his new enterprise.

The sale attracted a large number of interested newspapermen from the East and West, and the bidding was quite lively. A little hitch occurred during the sale, which necessitated the reopening of it for bids. Andrew M. Lawrence, formerly of the San Francisco Examiner, made a bid of $155,000, and was about to get the two newspapers, when it developed that he was not in a position to make a payment of even one-tenth of the purchase price to bind the bargain. The sale was then reopened, and Mr. Chapin's bid of $235,000 was accepted.

There seems to be an impression that the Morning Eagle may be discontinued and all the effort be put into the Evening Star, which has been a paying proposition.

MANY ATTEND SERVICES.

An interesting service was held at Grace M. E. church last evening. Over three hundred people were present, every seat down stairs being taken and half of the gallery filled. The pastor, the Rev. E. C. Gillespie preached a powerful sermon. The music furnished by the choir of between forty-five and fifty voices led by Robert Boyd, of Elizabeth, was inspiring. The feature of the musical program was two solos sung by Mr. Boyd and one by Irving Manley. The special services wil lbe continued this week. At tonight's meeting the pastor's subject will be the "Gift of Slaves."

FUNERAL OF MRS. BIRKWELL.

The funeral of Mrs. Viola J. Birkwell, whose death occurred at her home on Watchung avenue, Wednesday night, was held at the late home yesterday afternoon. The service was in charge of Rev. Frederic E. Greene and was attended by a large gathering of friends and relatives. Numerous handsome floral tributes were sent by friends. Burial was made in Hillside cemetery, the pall bearers being Messrs. Monday, Jones, Fenton, McDonough, Viebrock and Walsh.

UNDERWENT OPERATION.

Lois Drake, the little daughter of Mr. and Mrs. Louis Drake, of Trenton, formerly of this city, underwent an operation Friday for the removal of tonsils and other throat troubles. It was performed by Dr. Aken, of New York, and Dr. Roger Cooley, of Dunellen, at the home of her grandparents, Mr. and Mrs. Charles F. Drake, of West Third street. The patient rallied quickly after the operation, and today was reported as doing nicely.

ANNOUNCE ENGAGEMENT.

Mrs. P. J. Purcell, of 206 Grandview avenue, announces the engagement of her daughter, Miss Mae Purcell, to W. F. Milligan, of Albany. Miss Purcell is employed as bookkeeper in the store of Arthur Bowman, the grocer, of Somerset street. Miss Purcell became acquainted with her fiance while she held a position with the Knickerbocker Press at Albany, N. Y.

DEATH OF INFANT DAUGHTER.

Charieth Doochack, the one year and eight months old daughter of Mr. and Mrs. Samuel Doochack, of Jackson avenue, Netherwood, died yesterday. The funeral will be held at the parents 'home tomorrow afternoon at 2:30 and burial will be in St. Mary's cemetery.

CHIMNEY BLAZE.

The [illegible] Fire Company was called out at 8 o'clock this morning on a still alarm for a chimney fire at the home of F. Redd, colored, 933 West Third street. One extinguisher was used in putting out the flames and there was no damage.

ASBURY PARK PRESS BURNS.

Asbury Park, Jan. 17.—Fire early today destroyed the buildings of the Asbury Park Press and the Asbury Park Trust Company, causing a loss estimated at from $100,000 to $150,000.

PROBABLY NOT.

Woman is a trustful thing,
Charming dove,
Wonder if you fool her much
With a clove?

SHORT AND TRAGIC

Career of the First Submarine Used In Real War.

SHE WAS BUILT IN MOBILE.

Constructed of Boiler Iron and Crude In Design, She Was Operated Against the Federal Ship Housatanic With Disastrous Results.

It is a fact that a submersible boat did actual service in the war between the states and was perhaps the first practical submarine used in actual warfare.

The boat was built in Mobile in 1864 by two men named Hundley and McClintock. It was of boiler iron, sharp at both ends and was about thirty feet long, five or six feet in beam and five or six feet deep. It was propelled by a screw, the shaft of which ran horizontally along the hold, almost from stem to stern and was turned by eight men, who sat four on each side of the shaft.

The only hatchway, placed well forward, was two feet in diameter, and it was closed by an iron cap that worked on a hinge and was airtight. In the forward part of the cap there was a clear glass bullseye, through which the pilot could see. The boat had water tight compartments, by filling or emptying which it could sink or rise. A ballast of iron rails was placed outside the hull, and by means of keys they could be detached so that the boat could rise instantly if necessary.

Besides a rudder, the boat had side paddles, or fins, which could be used to guide it up or down through the water.

The boat could go perhaps four knots an hour. It could remain submerged for half an hour or an hour without serious inconvenience to its crew, and once it remained as long as two hours under water without actual injury to them.

A floating torpedo was fastened to the boat by a line 100 feet long, and the inventor proposed that the boat should dive beneath the keel of the enemy's vessel and haul the torpedo after her. The triggers or sensitive primers of the torpedo would press against the ship's bottom, explode the torpedo and sink the vessel.

The boat was sent to Charleston to operate against the blockading fleet. General Beauregard had the torpedo fastened to the bow. It terminated in front with a sharp lance head, so that when the boat was driven against a ship the lance head would be forced into the ship below the water line and the torpedo fastened against the side. The boat was then to back off and explode the torpedo by a lanyard.

General Beauregard called on the Confederate fleet for volunteers, and Lieutenant Payne, a Virginian, and eight sailors volunteered. On the evening fixed for the expedition the crew had embarked, and the boat was submerged until only the combings of her hatch were above water. Lieutenant Payne was standing in the hatchway when the swell of a passing steamer rolled over the boat, and it sank instantly with her eight men. Lieutenant Payne sprang out of the hatchway as the boat sank, and he alone was saved.

In a few days she was raised, and again Payne volunteered and with him eight more men. The embarkation for the second attempt was made at Fort Sumter, and, as before, all being made ready, Payne, standing at his post in the hatchway, gave orders to cast off, when the boat careened and sank instantly. Payne sprang out, two of the men followed him, and the other six went down with the boat and perished.

Again the boat was raised, and her owner, Captain Hundley, took her for an experimental trip to Stone river, where, after going through her usual evolutions, she dived into deep water and disappeared. After a week's search she was found at an angle of forty degrees, her nose driven into the deep, soft mud of the bottom.

Her crew of nine men were standing, sitting or lying about in her hold, asphyxiated. Hundley had died at his post with a candle in one hand, while with the other he had been vainly trying to jump the hatch. The angle at which the boat had gone down had jammed the keys so that the men could not cast off the iron ballast that held them down.

Again the ill fated vessel was prepared for action, and volunteers were called for. Lieutenant Dixon of the Twenty-first Alabama volunteered and eight men with him.

The ship Housatonic was selected for attack and on a quiet night the brave crew set out from Charleston. Lieutenant Dixon guided the boat straight to the Housatonic, and the explosion tore open the ship's side, so that she went down with all her crew in two minutes.

The torpedo vessel never returned, and whether she went down with her enemy or drifted out to sea was long unknown. Many years after, in the work of deepening the bar off Charleston harbor, divers in submarine armor visited the wreck of the Housatonic and found the little torpedo vessel lying by the huge victim, and within her the bones of as devoted and daring men as ever went to sea.

In the history of the submarine certainly the Hundley is entitled to honorable mention.—Youth's Companion.

Peace would be universal if there were neither thine nor mine.—Italian Proverb.

—Going to build? See Saturday's Press.

—That funny fellow Scoop is on the classified page.

Galley o' Fun!

HER SIN.

[illegible] watch her, churchward speeding,
A sight for gods and men,
[illegible]th heathens, and hence needing
The more such faith to ken;
[illegible]rely no anguish harries
Her soul—no crime, no wrong!
[illegible] yes—one sin she carries
That makes her join the throng!

[illegible]ore than mere fault or error
And yet—she loves it so—
[illegible]e flaunts this thing of terror
That all may see and know.
[illegible]e can but gaze and shiver,
And, as we breathe our prayers,
[illegible]e plead: "May heaven forgive her
The sort of hat she wears!"

AN UNFRIENDLY ACT.

Cholly—I feel wathah hurt at Percy [illegible] wecommended his tailor to me.

Algy—But what's the harm in that?

Cholley—"Well, it seems like a we[illegible]ection on mine.

THE CENSUS AT BASSWOOD

From the Basswood Corners Hustler:

The result of the federal census of the town of Basswood Corners, which was taken in June, has just been announced from Washington. The Hustler is proud to inform its readers that our enterprising village contains the grand total of 637 inhabitants.

Think of it! Six hundred and thirty seven inhabitants! Ten years ago our population was but four hundred, the increase during the last decade being more that fifty per cent. If this ratio keeps up, and there is no reason to doubt that it will, it is plain to be seen that our hustling berg has a glorious future before it. At this rate of increase, as anyone can compute, by 1950 we will have a population of 1,800; in the year 2,000 we will have 6,000; and in the year 2090 Basswood Corners will roll up the mighty total of 1,400,000 citizens, a population exceeded by that of but seven cities in the world today! Hurrah for Basswood Corners!

THE LAW.

After the hypothetical question had been asked for forty-five days and nights the lawyer for the defense sat down.

"You have prejudiced the court against me," whispered the prisoner hoarsely.

"What does that matter?" chuckled the triumphant attorney. "If you look you'll see that one juror is dead already, and that they're dashing wild over five others!"

Absent Minded Professor—By Jove, I remember now what that string on my finger for! To remind me to go to the dentist!

ROSES

Once, walking down a shady street,
Sweet Cecily I chanced to meet,
A knot of crimson roses pressed
Just where the lace crossed on her breast.
A charming hat she wore, a-tilt,
With other roses on it spilt.

Red roses, tell me true, I prayed,
Does she love me, this little maid?
Mutely they drooped, nor seemed to hear;
When Cupid whispered in my ear
And shyly pointed to her cheek,
And there I found a rose could speak!

WHERE THE LEAP CAME IN.

The Landlord (of Meadowbrook Farm, showing latest arrival around)—This here spot is known as "Lover's Leap."

The Fair Arrival (astounded)—But an unpicturesque old spot beneath the branches of a willow! How in the world did you come to give it such a romantic name?

The Landlord—'Cause ye can't live five minutes before a caterpillar drops down yer neck!

A DEFINITION.

Little Elmer—Papa, what is hope?

Professor Broadhead—Hope, my son, is what we have left.

—Going to build? See Saturday's Press.

—That funny fellow Scoop is on the classified page.

OPEN SATURDAY EVENINGS UNTIL 9:45

We Give and Redeem Surety Coupons

HAHNE & Co.

NEWARK

Announcing New Showing of Advance Spring Models in Women's Suits

Ahead! A Busy Week In Our January White Sale

The Fact That---

so many women have come the second and third time to secure more of the notable Hahne values in the January White Sale of Undermuslins, of Waists, of Linens and other White Goods, shows clearly that the desired styles and patterns, dependable qualities, variety for selection and values WORTH WHILE are here.

For This Week we have planned many surprises in merchandise of the same high character priced correspondingly low.

HAHNE & CO.

Fine Wilton Rugs at Lower Prices

IN THE JANUARY SALE

A very generous assortment of patterns and colors discontinued by the largest Wilton rug mill in the country is ready to make many homes brighter and fresher.

French Wilton Rugs—The finest and best Wilton Rugs made.

9x12 feet, regular price ..65.00, at.....$49.00
8¼x10½ feet, regular price $58.00, at.....$45.00

Hardwick Wilton Rugs—Perfection weave; equaled only by the French Wilton in quality; pretty patterns and colors.

9x12 feet, regular $53.00, at.....$42.50
8¼x10½ feet, regular $49.25, at.....$37.50

Bundhar Wilton Rugs—Standard quality, wear like iron.

9x12 feet, regular $47.50, at $36.50
8¼x10½ feet, regular $43.50, at.....$33.50

New Blouses Simply Irresistible in January White Sale

It is an almost irresistible combination of Stylish Becomingness and Rare Low Pricing that presents its attractiveness in this unusual blouse sale. Even those who are well supplied will find it hard to resist selection!

Dainty and Attractive White Voile Blouses, elaborately trimmed with very fine embroidered organdie, Val. and faille lace front and back trimmed, low and convertible collar and long sleeves, hemstitch finish; most remarkable blouses ever had at this price. Usually $1.50. January White Sale price 89c

Women's Wash Satin Blouses in all the leading shades; sizes 36 to 44; usually $3.00; Jan. sale price 1.89

Attractive and Dressy Blouses of a very fine quality white voile, trimmed with very fine organdie striping and Val. lace, dainty collar and cuffs, front and back finished with cluster tucking; convertible collar and long sleeves; January Sale price..... 2.98

Women's Wash Satin Blouses of an exceptional quality material, collar and ruffs of white Georgette; convertible collar and long sleeves; large pearl buttons, in black and white stripe. Usual price $5.00. Sale price..... 3.98

Hahne's—Second Floor.

Housewives, Boarding House and Hotel Keepers Should Profit in Our January Sale of

Linens and Domestics

When better than the usual excellent Hahne values are offered it is an occasion that housewives are never slow to appreciate.

All Pure Linen Damask Table Cloths—With Napkins to match. Very neat patterns. Our own importation from Dunfermline, Scotland. Guaranteed to give excellent wear:

	Usual Price.	Sale Price.
Size 70x70 Table Cloths	$2.50	$1.98
Size 70x90 Table Cloths	$3.49	$2.75
Size 70x108 Table Cloths	$3.95	$3.25
	Dozen.	Dozen.
Size 22-inch Napkins	$3.25	$2.75

Napkins—Extra heavy quality all pure linen Napkins. Made of good heavy yarns and of fine weave; free from dressing. Choice of several pretty designs. Size 19½x20 linen damask napkins. Usually $2.25. doz. 1.98

15 Cases of Huckaback Towels—Heavy and strongly woven, very absorbent quality; hemmed ready for use; splendid quality for every day use. Size 21x45 towels. Usually 12½c each..... 10c

Novelty Striped Turkish Towels—Made of good heavy Terry cloth, very absorbent. They come in different colors—blue, pink and orange. Size 22x41 towels. Usually 30c; sale price, each 22c
(Limit 1 Dozen to a Customer. While They Last)

Excellent Quality of Hemmed Turkish Towels—With two red stripes woven in border two inches apart; very absorbent quality. Size 24x48 bath towels. Usually 30c each; sale price 25c
(Limit 1 dozen to a customer).

All Pure Linen Bleached Table Damask—Heavy weight, with rich satin luster finish; new and very pretty patterns; 70 inches wide. Usually 98c a yard; sale price 69c

Irish Woven All Linen Table Damask—Pure white bleached, in a large selection of new designs. Guaranteed to give excellent wear. 72 inches wide. Usually $1.79 yard. Sale price.... 1.49

Hemstitched and Embroidered Initial Muslin Pillow Cases—Very neat patterns and boxed in holly boxes left over from Christmas. Only a few initials in stock.
Torn size, 45x36—Usually 98c pair. Sale price.... 69c
Torn size 45x36—Usually 69c. Sale price 49c

Splendid Heavy Quality of Unbleached Muslin—Made of extra heavy quality yarns; full 36 inches wide. Special, yard.. 7½c

Cheese Cloth—Very absorbent quality; full bleached. Just the proper quality for making dusters and for factory use. 36 inches wide. Special, yard... 3½c
(Limit 1 Piece to a Customer).

Hahne's—Main Floor.

Tumblers and Cut Glass

Cut Glass Water Sets—Seven pieces to the set; 3 pt. jug and cut tumblers to match. Sale price 2.98

Cut Glass Vases—Hand cut and polished; 10-in. size. Sale price, each..... 2.98

Cut Glass Orange Bowl—Oval shape; 10 in. across; new floral cutting. Sale price, each 2.98

Thin Blown Tumblers—Full size, perfect glass; usually 60c doz. Sale price each 3c

Thin Blown Tumblers—Sand blast etchings; choice of 6 patterns; sale price doz. 60c

Beautiful Needle Etched Tumblers—Usually 98c doz. Sale price, each..... 6c

Webb's Rock Crystal Table Ware Half Price

This ware is well known as the finest crystal ware made. A large assortment to be cleared quickly at half regular prices.

Week's Special Selling of Housewares!

As long as quantities last, all the special values here listed from the Basement Store will be available throughout the Third Week of the January Sale. You can make SURE of them by shopping early.

Aluminum Saucepans, Pots and Kettles—Convex shape, large size; usually $2.25 to $2.75; sale price $1.29

Folding Ironing Boards—Adjustable to 3 sizes; usually $1.39; sale price 93c

Blue and White Sets, 6 pieces to the set; 1 each, 4½, 6, 7, 8, 9-in.; sale price, set $2.....89c

Bee Electric Vacuum Cleaner, Model 4—Made to sell at $20.00; sale price $12.50

Heavy Aluminum Tea Kettles—Usually $2.49; sale price..$1.50

Surety Vacuum Sweepers—Nickel trimmings, ball bearing light runner; usually $11.25; sale price $5.00

Aluminum Saucepan Sets—3 pieces large size, to the set; usually $ [illegible]; sale price, set 98c

Aluminum Sauce Pots or Kettles—Usually $1.35; sale price 98c

Aluminum Office Percolators—Usually $[illegible]; sale price 98c

Aluminum Percolators—Large size, Colonial shape; usually $1.69; sale price..$1.29

Pelley Bowl Sets, 6 pieces to the set, 1 each, 6, 7, 8, 9, 10-in.; sale price set 89c

Aluminum Dinner Pans—Usually $1.29; sale price, each.98c

Perfection Oil Heaters—Usually $2.98; sale price....$2.45

Aluminum Boiler—Heavy sheets; good size; usually $1.69; sale price 98c

Surety Clothes Wringers—10-inch rubber rolls; guaranteed for 1 year; usually $3.25; sale price $2.25

Dinner Set of 56 pieces, a complete set for 6 people; choice of many decorations; usually $5.98; sale price, set.$5.00

Dinner Set of 100 pieces. American porcelain, with beautiful floral decorations and gold edges; choice of ten decorations. The considerable advance in the price of porcelain makes it impossible for us to duplicate these at $12.98; sale price, set $9.00

Dinner Set—Tain English porcelain, beautiful border decoration, gold edges; choice of four decorations; usually $22.50; sale price $18.98

Domes and Lamps

Mosaic Domes—22 in. diameter; complete for gas or electricity; formerly sold as high as $25.00. Sale price..... $10

Table Lamps—Choice of several shades; gas or electric; all fitted. Sale price 5.98

Mahogany Table Lamps—Complete with silk shades; fitted for electricity. Sale price 2.98

Mahogany Floor Lamps—Genuine mahogany, with 22 in. silk shade; complete for electricity; usually $22.50; sale price... $12

A BAKING DEMONSTRATION In Dishes of PYREX Fire-Proof Glass

The easy-cleaning qualities of glass make it ideal for use as baking dishes, but it would never stand oven temperatures—till NOW!

PYREX Glass Baking Dishes will stand the heat of the hottest oven.

Demonstrations daily in the Basement Model Kitchen.

EXHIBITION OF THE TEXTILE INDUSTRIES

Will Be Held Under Auspices of Newark Museum Ass'n From Feb. 1 to Mar. 18.

The Newark Museum Association will hold an exhibition of the textile industries of New Jersey from February 1 to March 18. This exhibition is to include cloth making, knitting, embroidery, rug weaving and felt hat making. It will be primarily commercial, but so carefully arranged and classified as to be also of educational and artistic value. Processes as well as products will be shown, pamphlets telling the story of weaving will be prepared, and museum instructors will explain to classes of school children, club women and other groups, the several aspects of the industry here to be illustrated.

The exhibition will trace the development of weaving in New Jersey. The American Museum of Natural History will lend for this their collection of bark mats and bags and a primitive loom, showing how the Delaware Indians spun and wove before the white man came.

The women's clubs and historical societies of the State will collect hand-woven coverlets, home-spun stuffs, samplers, embroideries and other textiles of Colonial days, and spinning wheels and hand-looms will be operated by women in Colonial costume. It is hoped that all who have interesting historic textiles made in this State will lend them to the museum for this occasion.

The Edgewater Tapestry Company, one of the foremost tapestry makers in this country, will display hand-woven tapestries and show the loom at work. There will also be a demonstration of a small craft-loom, which can be used in the home, and some of the things that can be woven on it.

The leading textile manufacturers of the State have promised representative commercial exhibits of modern fabrics. Paterson is the centre of the silk industry of the State, and Passaic of wool industry. The processes and products of weaving will be shown, and probably a machine loom in operation. About 60 per cent. of the machine embroidery produced in this country is made in New Jersey. Newark and Orange hat makers will show how felt hats are made from rabbits' fur to the finished articles, and knitting of all kinds will be exhibited.

The Newark school children are interested in collecting what might be called immigrants to the New Jersey textile world. They are bringing from their homes woven things made in the countries from which they or their parents came. Already Russia, Germany, Italy, Roumania and a number of other countries are well represented in this home lands' exhibit.

Aside from the home lands' exhibit, the exhibition will be limited entirely to New Jersey products; but the story of weaving in this State simply retells the history of weaving of all times, from the earliest bark mats to the richest silks and tapestries.

The State-wide, one-industry exhibit is unique in the exhibition field. The New Jersey products' exhibit, which last year attracted wide attention from press and public was, so far as can be learned, the first display of the manufacture of a whole State in a single field.

PLAINFIELD THEATRE

Seemingly canceling all of his previous successes, Joe Hurtig comes forward this season with the Social Maids, comprising one of teh cleverest companies and most magnificent productions that the field of burlesque has yet seen. This spectacularly beautiful offering will be seen at the Plainfield Theatre tomorrow, matinee and night, and patrons of that amusement house will freely acknowledge that never before have they been entertained with so many mirthful, clever and artistic features on one program. As stars of his superb organization, Mr. Hurtig presents George Stone and Etta Pillard whose work as exponents of modern Terpsichore's rarest and most dazzling offerings has brought them fame of the lasting and substantial kind. The principals and their excellent support have been provided with an entirely new vehicle called "Busy Little Cupid," and Mr. Hurtig has shown even more than his usual lavishness in equipping the production with all special, gorgeous scenery, the latest innovations in electrical devices and rich, elaborate costuming.

Owing to the booking of "The Social Maids" tomorrow night, the change of vaudeville which comes to the Plainfield Theatre this afteroon will be omitted after tonight's performances until Wednesday afternoon. The new program includes Hardt and Hardt, the original burlesque strong men; the fascinating playlet, "What Happened to Ruth;" Charles Wilson, "the nuttiest of all nuts;" Crook and Stevens, presenting their own original conception, "The Chinaman and the Coon;" and "The Love and Hate Revue," a unique offering presented by two talented singers and dancers.

The new Will Fox feature photoplay for Monday and Wednesday will be "The Green-Eyed Monster," with Robert Manteil in the principal role. Plainfielders are well acquainted with Mr. Mantell through his appearances here in "Macbeth" and other Shakespearian productions, and may look forward to him at even greater advantage as a film artist. "The Green-Eyed Monster" is said to be one of the strongest pictures ever put out from the Fox agency, embodying scenes never before photographed.

Wednesday night at the theatre will be observed as "Japanese night," and as in previous weeks, many costly gifts from the Flowery Kingdom will be distributed absolutely free. These include sets of china, silver ware and include set of china, silverware and Oriental curios. This has no connection with the "Country Store," which is held every Friday night.

UNION GRIP CASES FILL ELIZABETH HOSPITAL BEDS

Elizabeth, Jan. 17.—Because of the heavy demands from Elizabeth, Cranford, the Roselles, Westfield, Linden and Rahway for accommodations for grip cases, beds are at a premium at both the Alexian Brothers' and Elizabeth General hospitals.

At the former institution it has been found necessary to discharge convalescents as soon as possible.

EASTER SUNDAY FALLS THIS YEAR ON APRIL 23

Easter Sunday falls this year on April 23, which is within two days of as late as possible. It fell upon the same date in 1905 and will not again until the year 2000. But once during the present century, in 1943, will Easter come upon the last day possible, April 25, and not once upon April 24. In the last century it fell upon April 23 in 1848; on April 24, in 1859, and on April 25, in 1886. Since Easter falls upon the first Sunday following the fourteenth day of the calendar moon, which falls upon or next after March 21, it follows that March 22 is the earliest date possible. Not once in the present century will this happen. It did occur in 1818, but has not since nor will it until after the year 2000. It came on March 23 in 1913 and will fall on March 24 in 1940, but neither of these dates will be repeated during the century.

—Going to build? See Saturday's Press.

METUCHEN'S INDUSTRIAL ADVANTAGES ARE SHOWN

Metuchen and its industrial advantages have received important mention in the latest issue of the Lehigh Valley Railroad's general time table folder, which is circulated all over the United States. In an entire page devoted to the advertisement, the railroad has produced a photograph of the Empire Floor and Wall Tile Company recently erected there.

A description of the factory is given, and the reasons why Metuchen was selected as the location; in addition, the facilities offered by the town to manufacturers and others contemplating building new plants are set forth.

Y. W. C. A.

Every member of the association who would like to take part in the pageant which is to be given on February 22 in the High School Auditorium, is repected to come to the Y. W. C. A., *tomorrow evening*, when the first rehearsal will be held. About seventy girls will be needed to give the pageant, "The Girls of Yesterday and Today."

—Advertise in the Daily Press.
—Going to build? See Saturday's Press.

AMUSEMENTS.

PROCTOR'S

10c 2 TO 11 P. M. 10c

TRIANGLE KEYSTONE PLAYS
FRANK CAMPEAU, DOROTHY GISH and OWEN MOORE in
"JORDAN IS A HARD ROAD"
A Soul Stirring Triangle Offering
Produced by David W. Griffith

Extraordinary Attraction
ROSCOE ARBUCKLE in
"FATTY AND THE BROADWAY STARS"
(Keystone Comedy)

DO YOU KNOW THESE BROADWAY FAVORITES?
William Collier
Lew Fields
Mack Sennett
Joe Weber
Sam Bernard
Ford Sterling
They all positively appear in the above production, assisting "Fatty" in his comic capers.

VAUDEVILLE
HOYT'S MINSTRELS
7 PEOPLE 7 PEOPLE
Gorgeous Scenic and Lighting Effects.
A Whole Show In Itself
We Want All Our Patrons to See This Act
MAYO & WELSH
Singing, Comedy and Dancing
EDGAR BERGER
Sensational Equilibrist
BROSIUS & BROWN
Novelty Entertainers
Big Bazaar Wednesday Evening

SEE THE RED CIRCLE
Every Friday—It Will Grip You
Toy Matinee for the Children Saturday

PLAINFIELD THEATRE
PLAINFIELD'S MOST POPULAR PLAYHOUSE

Connallon & Shannon, Props. and Mgrs.
Matiness Daily at 2—5c and 10c.
Evenings 7 and 9—10c, 15c, 25c.
ONE DOLLAR VAUDEVILLE AT POPULAR PRICES

Today and Wednesday
Monday and Wednesday
Robert B. Mantell in the Great Wm. Fox Feature
THE GREEN-EYED MONSTER
COOK & STEVENS
The Chinaman and the Coon
CHAS. WILSON
The Nuttiest of the Nuts
3—Other Big Acts—3

TOMORROW
Matinee and Night
Joe Hurtig's Record Breakers
STONE & PILLARD
The Dancing Demons, With
THE SOCIAL MAIDS
40—Broadway Beauties—40
Matinee—25c, 35c, 50c.
Night—25c, 35c, 50c, 75c, $1
Seats Now on Sale.

WEDNESDAY NIGHT
JAPANESE NIGHT
Many Valuable Gifts From the Orient

BEST SHOW IN TOWN

U. S.
ASTOR THEATRE
235 WEST FRONT ST.,
Plainfield, N. J.
Plainfield's Leading Photoplay Theatre

Today and Tomorrow
We offer an unusual photoplay attraction.
KATHLYN WILLIAMS
AND
TYRONE POWERS
—IN—
SWEET ALYSSUM
A Selig production in 6 parts

Wednesday and Thursday
CYRIL MAUDE
IN
PEER GYNT
A Paramount Picture
In 5 Parts.

If you enjoy GOOD, CLEAN PHOTOPLAYS, our program will please you best.

PRICES
Matinee—Adults, 10c.
Children, 5c.
Evening—10c and 15c.

—Still-useful furniture may be sold for what it is worth to somebody else—if you give the selling-task to a classified ad.

Y. M. H. A. CONTEST IS WELL ATTENDED

Prizes Awarded to the Best Speakers in Local Association.

The second annual speaking contest of the Plainfield Young Men's Hebrew Association was held last night in the Y. M. H. A. Hall. There were eight participants and a good crowd evidenced an interest in their work by attending. Those who spoke and their subjects were: Miss Saidel, on "The Torah;" Walter Bronston, on "The Giant Killer;" Violet Berger, on "My King;" Ruth Schwartz on "A Servant of God;" Pauline Fass on "God Whom Shall I Compare to Thee;" Hannah Nathanson, on "The Legend of Rabbi Ben Levy," and Eva Davidson on 'Hannakah, the Feast of the Dedication;" and Morton Kline on "The Wisdom of Silence."

Victor L. Delich and Miss Lillian Steger, of Plainfield, and M. H. Winfield, of New Brunswick Y. M. H. A., acted as judges. They awarded prizes as follows: First prize, Miss Violet Berger, a silver medal donated by the State Y. M. H. A. and Y. W. H. A.; second prize, Morton Kline, silver medal donated by A. H. Richards; third prize, Miss Ida Saidel, a book, "The Star of Love," donated by Abe Schwartz.

Samuel Rothberg presented the prizes to the winners and in a short address mentioned the State contest to be held in Jersey City in March when winners of all contests held over the State will compete. Mr Rothberg also urged a full attendance at the mass meeting for war sufferers to be held January 27, and a liberal giving toward the fund.

Miss Clara Nathanson played a violin solo and was accompanied on the piano by Miss Hannah Nathanson. Miss Ida Canton rendered a vocal solo.

Abe Schwartz acted as chairman of the meeting and in concluding the program he expressed the thanks of the local organizations for the work of Miss Rose Siedal and Misses Anna and Lena Miledezy, who acted as coaches to all of the participants in the contest.

MUSIC LOVERS ENJOY ATTRACTIVE PROGRAM

Interesting Affair Given at Franklin School by Recreation Committee.

Franklin School Auditorium held a capacity audience of music lovers, Saturday afternoon, when a trio of young people from the Music Settlement of New York city came here, under the auspices of the Recreation Committee, to show to the people of Plainfield, the remarkable development of musical talent among the children of a city at a small sum who would otherwise be unable to follow the study of some instrument that they loved. Prior to the recital Miss Smith, the secretary of the New York Settlement, gave a short address on "What the Children of the City are Doing, and What the Settlement is Doing for Them."

Following her talk, the young people accompanying her were the center of attraction with their splendid manipulation of the musical instruments. They won much applause from the spectators and responded with several encores. Their program consisted of the following numbers: Trio, "Minuet," Beethoven; 'cello, "Allegro Appassionata,' by Saint-Saens, rendered by Master Milton Prinz; trio, "Hungarian Dance," by Brahms; piano, "Two iKnderscenen" and "Ende von Leid," by Schuman, by Miss Evelyn Finn; violin, "Gavotte" from Gossee, and "The Swan," from Saint-Saens, by Master Hyman Fuchs.

The Public Recreation Committee of Plainfield has been providing a piano course for the children of the city in both the Franklin and the Washington schools, both classes being supervised by competent teachers and furnished at nominal figures. The feature is growing in popularity, and it is not unlikely that other instruments will be taken up in time.

EXCEEDED SPEED LAWS.

The soliciting agent of the Maybaum Packing Company, of 14 Ward street, Newark, will appear before Recorder Hand in the borough court at 1:30 tomorrow afternoon on a charge of exceeding the speed limit of the borough. Chief Weiss was proceeding along Somerset street Saturday afternoon, when an automobile passed him at a rate of about 35 miles an hour, he says. All the chief was able to obtain was the license number of the machine. He got busy at once and learned that it was owned by the Maybaum concern.

MRS. DUNHAM'S FUNERAL.

The funeral of Mrs. Anne G. Dunham, widow of James Val Dunham, whose death occurred at her home at 227 East Sixth street, Saturday afternoon, will be held at the late residence, tomorrow afternoon at 2:15. Rev. Dr. J. S. Zelie, pastor of the Crescent Avenue church, will be in charge and interment will be in the Bound Brook cemetery.

HE THRUST GRIEF ASIDE.

Because He Was a Journalist, With a Duty to Perform.

Apropos of journalistic enthusiasm, Mr. Arnold Bennett furnishes a humorous illustration. He was twenty and a reporter for a small paper. An election had taken place in which his paper's candidate had been defeated and a brewer had won. His editor had given him instructions that if they lost he was to make fun of the brewer, and in any case to deliver his copy by 11 o'clock next morning. Mr. Bennett says:

"I attended the declaration of the poll, and as the elated brewer made his speech of ceremony in front of the town hall I observed that his hat was stove in and askew. I fastened on that detail and went to bed in meditation upon the facetious notes which I was to write early on the morrow. In the middle of the night I was wakened up. My venerable grandfather, who lived at the other end of the town, had been taken ill and was dying. As his eldest grandson, my presence at the final scene was indispensable. I went and talked in low tones with my elders.

"Nothing domestic could be permitted to interfere with my duty as a journalist.

"'I must write those facetious comments while my grandfather is dying!' This thought filled my brain. It seemed to me to be fine, splendid. I was intensely proud of being laid under a compulsion so startlingly dramatic. Could I manufacture jokes while my grandfather expired? Certainly. I was a journalist. And never since have I been so ardently a journalist as I was that night and morning. With a sense of the theatrical, I wrote my notes at dawn. They delicately excoriated the brewer.

"The curious thing is that my grandfather survived not only that, but several other fatal attacks."

WHAT IS STYLE?

It Is Difficult to Define Because It Is So Intangible.

What makes a woman stylish? Applied to dress, style is a curiously elusive quality, either to define or to acquire.

"A stylish garment!" we say of one made in the fashion of the day. But when we ask, "What is the style of the garment?" we are inquiring for a description that may be of this year's style, or last year's, or of the last century's. A dress may be "in style" so far as its material, cut and trimming go and yet not look stylish when worn either because it is worn by the wrong person or in the wrong way.

"A stylish woman," we say of one dressed à la mode, and yet in the next breath we describe another woman as "good style," although she is not wearing the latest fabrics or newest cut and often is not herself beautiful.

Style is not a simple quality, but a compound one. "We say style," says an old writer, "of everything in which form or matter is conceived to be, in however slight degree, expressive of taste and sentiment." And it is taste and sentiment more than a specific mode that go to the making of style in dress—that intangible something so hard to define, so seldom acquired and so much desired because it is so widely admired.

The French word chic expresses, as Americans and English use it today, a good deal of what we have in mind when we say "stylish." It implies a certain knack in the selection and manner of wearing clothes. The meaning in French includes the idea of subtlety and finesse, and it is these qualities more than the ejatant (striking) effect that are suggested by the best dressed women, so often lacking in those of expensively dressed Americans.—Good Health.

Entirely Stopped.

It was at a big boxing show in Brooklyn that at the time for beginning the third round of one of the bouts the official master of ceremonies climbed through the ropes and from the center of the ring made this statement:

"Gentlemen, I wish to announce that in the last round Harry Pierce broke his hand and is compelled to stop. He is therefore unable to continue. And so he will not fight any more tonight."—Saturday Evening Post.

The First Oyster Eater.

The gluttonous Vitellius is reported to have eaten 1,000 oysters at a sitting. "He was a very valiant man who first ventured on eating of oysters," King James was wont to declare, a sentiment echoed by the poet Gay:

The man had sure a palate covered o'er
With brass or steel that on the rocky shore
First broke the oozy oyster's pearly coat
And risked the living morsel down his throat

She Knew.

Clergyman—It is bad to lose a husband, madam, but I am sure that as he was such a good man he is happy where he is. Widow—Oh, but I know he isn't happy! Clergyman—Why? Widow—Because he said he could never be happy without me.—Indianapolis Star.

Advice From a Philosopher.

A little wayside sermon by Brother Bo Harper:

"Cut out extravagant speech. If the undertakers got all the otherwise healthy folks who 'were just tickled to death' the cemeteries would have to be enlarged."—Atlanta Constitution.

The Geography of Efficiency.

Definition of a successful business: A small body of well dressed men entirely surrounded by stenographers.—New York Sun.

—Among the readers of this newspaper's classified columns are possible buyers for any desirable real estate in this city.

JANUARY CLEARING SALE

Big Reductions on Women's Coats

Now Is the Time to Buy That Winter Coat

JANUARY CLEARING SALE

There's plenty of cold weather ahead of us yet, and even if you don't need a coat now, it will more than pay you to buy it for next winter's use. All the "Salts" Coats advertised are lined throughout with guaranteed satin lining, and also have interlining. For easy selection we have grouped our entire stock in three lots at the following prices:

LOT NO. 1 AT 5.00
Values $7.50 to $15.00.
Consisting of plain and fancy cloths and rough mixtures, in black and colors.

LOT NO. 2 AT 10.00
Values $15.00 to $20.00.
"Salts" Astrachans, plain and fancy cloths and mixtures, in black and colors.

LOT NO. 3 AT 15.00
Values $20.00 to $30.00.
Genuine "Salts" Arabian lamb, plush, baby lamb, Furtex and Kurltex.

SALE OF BOYS' SUITS.
In plain and fancy mixed cloths and corduroy; Oliver Twist and Norfolk styles; sizes 2 to 7 years; values up to $3.98; sale price 1.98

WOMEN'S SHOES AT 2.49
Regular Price $4.00.
Gypsy Cut Velvet Button Shoes, with leather Louis heels, the newest and most popular shoe this season; this price is for Saturday only and is a big shoe bargain.

SALE OF BLANKETS.
Heavy white wool Blankets with pink and blue borders; sizes 60x80 and 66x80; regular $5 blankets; specially priced at.... 3.98

A MOP AND CEDAR OIL COMBINATION FOR.... 1.50
Instead of $2.50.

This includes a regular $1.50 Cedar Oil Mop, self feeding, and a $1 quart can of Cedar Oil. These mops are triangle in shape and get in all the corners.

SALE OF MACKINAW COATS.
Coats suitable for boys and girls, strictly all wool in all the latest plaids and color combinations; would be a big bargain at $5.00; sale price 3.95

BOYS' COATS AT 4.50
Regular Price $6.00 to $10.00.
Consisting of all wool chinchillas, kerseys, also plain and fancy mixed cloths; all splendidly lined and tailored. Now's the time to buy the boy a coat.

January Sale **Woodhull & Martin Co.** January Sale

BOY SCOUTS PLAN FOR ACTIVE SEASON

"First Steps in Aeroplaning" and Construction of Swimming Pool the Features.

"First Steps in Aeroplaning" is the title of a schedule prepared for tomorrow night's meeting of the Boy Scouts of this city who were formerly members of Troop 5. The meeting will be held at the First Presbyterian chapel beginning sharp at 7:30 and closing at 9. Scout Executive Allen E. Beals will be in charge of the meeting, with Commissioner A. V. Searing and it will be the first of a series of scout gatherings that will continue the work started some time ago by Engineers' Patrol. New assignments of patrol memberships will be made for the older scouts and a new form of scout development will be taken up. Arrangements are being made whereby Troop 5 will begin the construction of a portable combination pontoon barge and bridge.

Plans are underway for the construction at the Boy Scout Camp next spring of a swimming pool that will be lined with concrete for the use of the boys, the work to be done entirely by scouts. The pool will be large enough to use the new pontoon equipment, together with the suspension bridge already built.

Scoutmasters of various other troops are invited to attend tomorrow night's meeting as well as other scouts. Scouts attending tomorrow night's meeting are urged to bring their fifes and drums, scout flags and other equipment.

GRACE CHURCH CLUB TO MEET.

The Men's Club of Grace church will meet this evening at the Hartridge Bowling alleys, corner West Seventh street and Arlington avenue, at 8 o'clock. During the evening which has been set apart chiefly for social purposes a brief business meeting will be called to elect new members. A number of applications have been received since the last business meeting.

ALLIANCE MEETING.

The Woman's Alliance, of the Unitarian church, will hold its regular monthly business meeting tomorrow afternoon at 3 o'clock at the home of Mrs. Baltzly, 917 Madison avenue.

—A good many of the readers of this newspaper are "probable buyers" of your property. Do they know that it's for sale?

HEADQUARTERS FOR
GIBSON'S
RYE
E. C. WESTCOTT
115 East Front Street.

Plutarch says, that perseverance is more prevailing than violence; that things which cannot be overcome at sight, yield when taken little by little.

When we first started in business, we did not resort to the violence of "sales," "over statements" and "any-price - you-can-get" methods.

Little by little our influence was felt, not only by showing the newest "Things Men Wear," but by adhering to one price and by telling the truth about an article.

And if these methods have brought us to the front, they will surely keep us THERE.

Don't you think so?

SUITS AND OVERCOATS
$10 to $25
Open evenings.
Rothberg's
Stylish
Stein-Bloch Smart Clothes
Reliable
206 W. Front St.

Your Drug Store

Don't buy drugs at the most convenient place, but select a regular druggist, just as you select your physician.

If you are not familiar with our store and its superior stock—ask your doctor about us.

We want Our Drug Store to be Your Drug Store.

If you trade here you may be sure of accuracy, purity, potent drugs, prompt service and right prices.

Schreiner Bros.
Reliable Prescription Druggists
Park Ave. and Second St.
S. & H. GREEN STAMPS.
Highest Purity Drugs
Most Reasonable Charge.

—Press want ads. work wonders.

—Do the available household workers of this city, who read the classified columns of this newspaper, know that you need a good servant?

—If your furnished room is so desirable that it will appeal to the tenant who is looking for "something better," advertise.

An Appeal to Americans
BY

The Commission for Relief In Belgium

Sole Clearing House for all Belguim Relief

We, as Americans, are enlisted for the war to save seven million men, women and children. It is the greatest commissary undertaking in the history of the world, and in the lexicon of America there is no such word as fail.

We Need Food Supplies as Well as Cash

Railroads, express companies, postoffices, governors and state committees are aiding. Our Flotilla of Mercy, comprising thirty-five chartered ships, is constantly carrying food. But—Our Supplies Are Far too Short!

Are You Helping? If Not, Send in Your Name Now!

Make out your check or money order, or send cash either to your state committee co-operating with this Commission or to the New York Headquarters:

The Commission for Relief in Belguim

71 BROADWAY, NEW YORK, N. Y.

Checks to the Woman's Section should be made out to Miss Anne Morgan, Treasurer, No. 1 Madison Avenue, New York.

The Commission for Relief in Belgium
American Commission for Relief in Belgium
Spanish Commission for Relief in Belgium
Italian Commission for Relief in Belgium
Comite National de Secours et D'Alimentation

Honorary Chairmen
His Excellency Walter Hines Page
The American Ambassador in London
His Excellency James Gerard
The American Ambassador in Berlin
His Excellency William G. Sharp
The American Ambassador in Paris
His Excellency Senor Don Alfonso Merry Del Val Y Zulueta
The Spanish Ambassador in London
His Excellency Le Marquis De Villalobar
The Spanish Minister in Brussels
His Excellency Brand Whitlock
The American Minister in Brussels
His Excellency Henry Van Dyke
The American Minister in The Hague

Auditors and Accountants
Deloitte, Plender, Griffiths & Co., New York and London
Executive Officer—London
Herbert Hoover, Chairman
Executive Officers—New York
Lindon W. Bates, Vice Chairman
Robert D. McCarter, Hon. Secretary
The Woman's Section
No. 1 Madison Avenue, New York
Mrs. Lindon Bates, Chairman
Miss Anne Morgan, Treasurer
Mrs. August Belmont
Mrs. Edward R. Hewitt
Miss Mary Parsons
Mrs. William K. Vanderbilt
Miss Maude Wetmore
Miss Grace Parker, Secretary
Bankers
Guaranty Trust Co.,
140 Broadway, New York

Subscriptions for the Local Committee May Be Forwarded to the Daily Press.

Did you decide, not long ago, that you could not buy some particular thing because the price was a little too high? See if the store advertisements bring to you today any interesting "news" on this question.

Buying for the home cannot be done wisely and economically unless the "buyer" is a student of the advertisements—no more than a store may be made prosperous without advertising.

If you are a student of the "ads" you KNOW WHAT IT OUGHT TO COST.

Thursday Feb. 3

The New Jersey Division
Telephone Directory
GOES TO PRESS

If you want:

Your name to appear in the new directory;
Your present directory listing changed;
Your advertisement inserted where it will bring telephone trade;

we suggest that you attend to the matter now.

NEW YORK TELEPHONE COMPANY
2-B

A. B. WILSON, Local Commercial Manager,
307 Park Avenue, Plainfield, N. J.

A Bunch of Beauties, with Stone and Pillard with "Social Maids," at Plainfield Theatre, Tomorrow, Matinee and Night.

MILLSTONE DIVIDED OVER LEEKING CASE

Wrangle Over Job on Education Board Grows Warm.

Somerville, Jan. 17.—As a result of the outsing of William Leeking, a member of the Millstone Board of Education, the citizens of that village are about divided over the situation. The Board is comprised of three members, who are, George V. N. Veghte, Peter N. Williamson, and the deposed member. The last mentioned men dropped Leeking because he failed to attend the meetings of the Board in the past three months. Leeking has engaged George Pace, an attorney of Millstone, and the Board has employed former Judge Clarence E. Case to look after its interest, because Mr. Leeking is to appeal to the State Commissioner of Education in this matter.

Shortly after Leeking was out, Veghte and Williamson were notified by the Borough Council to appear before it in the matter of ousting Leeking. Mayor William B. Bainbridge who issued the call, received word that the Board does not have to come before the Council, as that body has no power over the Board.

Several citizens take the stand that the meetings of the Board were held in the day time when Mr. Leeking could not attend. Leeking is appealing his case to the State Board of Education on the ground that he was not properly notified of the meetings

FORMER PASTORS WILL ASSIST IN ANNIVERSARY

Three anniversaries will be celebrated simultaneously by the congregation of the Centenary Methodist Episcopal church, of Newark, next month. At that time special exercises and services will be held marking the 250th anniversary of Newark; the 150th year of American Methodism, and the semi-centennial of the church of which Rev. Dr. Ralph Brainerd Urmy is the pastor. The program will be instituted on Tuesday night, February 1, and will continue on each Sunday, Tuesday and Thursday throughout the entire month.

A reunion of former pastors and members of the church will be held on Tuesday night. It is then expected that most of the eleven living former ministers of the church will make short addresses. Among the latter who are well known in Plainfield are Rev. Dr. D. B. F. Randolph, pastor of the Monroe Avenue church, who held the pastorate of the Newark church from 1884 to 1887; Rev. Dr. C. R. Barnes, of Hoboken, who had charge from 1875 to 1880, and Rev. Dr. A. C. McCrea, of Jersey City, having charge from 1909 to 1910. The last two named were former pastors here.

—Until you have canvassed the readers of this newspaper on the matter, do not decide whether or not this may be a "poor time to sell" that property

WEEPING SINEWS.

Various Methods by Which Ganglions May Be Cured.

Physicians use the word ganglion to describe a swelling of the sheath of a tendon, which contains fluid, and which usually occurs about the wrist. A weeping sinew is the same thing. A little swelling forms, and the fluid distends it more and more as it collects. The swelling is elastic and soft. Sometimes it is small and does not cause any trouble, and occasionally it passes away without any treatment. It may yield to long continued gentle pressure, like that which a ribbon band exerts. A well placed ribbon bandage also helps to relieve the feeling of weakness that almost always accompanies a ganglion.

In a few cases the fluid that the ganglion contains is tuberculous, but in most cases the ganglionic swelling is entirely harmless. In tuberculous cases it is best to remove the sheath and its contents completely.

Ganglions are usually seen on the back of the wrist, but sometimes one comes on the front and increases in size. It is then likely to spread down the sinews into the palm of the hand. That naturally cripples the victim more or less, especially since the swelling often gives pain in cold and damp weather.

There are various ways of breaking a weeping sinew. Sometimes it can be dispersed by sudden pressure applied by the thumbs, which bursts the ganglion without breaking the skin. It is best then to bandage the part very tightly in order to prevent the little sac from filling up again. The bandage should contain some thin, hard substance, such as a large coin, directly over the site of the sac. Sometimes a ganglion refuses to burst, but yields to tight bandaging combined with treatment by a blister or by painting with iodine. The cure in such cases is effected by gradual absorption. If other means fail, there is nothing to do but to open the ganglion and scrape out its contents.—Youth's Companion.

SAVED THEIR HONOR.

A Diplomatic Crisis That Required Careful Handling.

Your true diplomatist is nothing if not touchy concerning his own dignity and that of the nation that he represents. The lengths to which they have carried their sensitiveness in the past is shown by an amusing episode that occurred when the peace of Karlowitz was negotiated in 1699.

The war between Austria and Turkey, which led to the siege of Vienna by the Turks, had just been brought to an end by the battle of Zenta, in which Austria was victorious. Prince Eugene at once gathered the diplomats at Karlowitz, in Croatia, to dictate the terms of peace, but for weeks the congress made no progress because the representatives could not agree as to their proper positions in the council hall. That the representative of Emperor Leopold should have the seat of honor was taken for granted, but the other parties to the congress—the Turks, Russians, English, Dutch, Poles, Venetians—all clamored for the next highest seat.

Finally the situation became so critical that it was feared that the peace would never be negotiated. So drastic measures had to be taken. As the diplomats could not be coerced, Eugene immediately employed a number of workmen and had them build a new council chamber. It was a round building, with a special entrance built for each representative. In the middle was a circular table surrounded by chairs all the same size and finish. The diplomats now came willingly to their private entrances, and at the sound of a trumpet they entered, each standing beside his appointed seat. At a given sign they all sat down, and every one's pride was satisfied.

Thus at length, says Das Buch Für Alle, was the peace of Karlowitz signed after several weeks' delay because of the foolish caprices of the diplomats.

Constitution Island.

Constitution island is in the Hudson river opposite West Point. The island comprises 300 acres densely wooded. During the Revolution it formed part of the defenses of the Hudson river. Upon it are the remains of ten breastworks. These were completed by Kosciusko. Washington's life guard was mustered out on this island in 1783. Miss Anna Bartlett Warner, its owner, and Mrs. Russell Sage in 1908 made a gift of the island to the government of the United States, and it is now a part of the military reservation.

Roundabout Bribery.

At one old time British election a candidate won by means of an umbrella. Sheer absence of mind caused him to leave the gamp behind at every house at which he called to canvass, and of course when it was returned by the voter a sovereign was only a suitable reward for honesty.

The Reason.

"That man over there is after your scalp."

"Good gracious! What do you mean?"

"He's a hair raising specialist and wants customers."—Baltimore American.

The Going Over Season.

Knicker—What happens when you go on a vacation? Bocker—Your firm goes over your books and your wife goes over everything else.—New York Sun.

We always weaken whatever we exaggerate.—La Harpe.

—An inefficient office helper may serve to turn the tide against you in many a possible business transaction. Do you read the classified ads?

THE SECRET WORD

Our War Department Has About the Best Code In Existence.

SIMPLE, FLEXIBLE AND RAPID.

The Navy Has a Cipher of Its Own, as Has Also the Department of State. One of the Codes Used by England For Unimportant Messages.

The United States government employs probably more different kinds of codes than any other power. The state department has one of its own. The war department has one. And the navy uses a separate and distinct system. The code book or key of the navy cipher is kept always in a canvas bag, which is lined with zinc and heavily weighted. The bag is in the personal custody of the commanding officer of the ship, who has orders never to let it get away from him, but to throw it overboard in the event of capture by an enemy. The advent of wireless telegraphy has made this precaution doubly necessary, for the solution of an enemy's cipher in time of war might easily turn the scales of victory.

The only naval code book ever captured by an enemy was the one carried by the Chesapeake in the war of 1812. The commander of the Chesapeake, Captain Lawrence, was wounded early in the battle, and no one else knew where the code book was kept. When the frigate surrendered the British found the code behind a sliding panel, and the book is now in the British museum.

The cipher of the war department is very simple in its nature and by virtue of this simplicity, ease of operation, inscrutability and rapidity with which a new key can be substituted is said to hold first place among the military ciphers of the world. Army officers who have used other codes say that none of them compares to this one.

This cipher may in a general way be described as an ingenious method of distorting the order of words in a message and further obscuring the meaning by the systematic introduction of irrelevant words and meaningless names. The variety of distortions is great, and whenever a copy of the cipher is captured another cipher can be communicated in a very short time to all those who should have it.

A simple and ingenious naval cipher was invented by Captain Charles Morris for the use of the American navy during the war of 1812 and has been utilized by the navy department, with modifications, ever since. The principle is applicable alike to flag ciphers or numerical ciphers transmitted by telegraph or wireless.

Captain Merris in a hand written signal book bound by him in 1811 stated:

A circumstance may sometimes render it desirable to change the signification of the flags or the numbers expressed by them. The following method should therefore be adopted:

Let each day of the week be inserted in the signal book opposite a number. To each of those days affix a certain number, which is always to be communicated orally under charge of secrecy, that no enemy or improper person can become acquainted with it. The following list is an example:

Sunday	(add)	3
Monday		5
Tuesday		7
Wednesday		8
Thursday		6
Friday		4
Saturday		2

Before commencing your communication insert the number corresponding to the day you wish to use. This will signify to the person who is to read the signal that he is to add the number corresponding to that day to all signals that may be made. The person sending the signal will subtract the same number from all signals. By this means an enemy's knowledge of your ordinary signals might really be converted to his disadvantage instead of the benefit which he might promise himself from them.

While nobody could tell you today the code used by any power in transmitting important and vital news and instructions, some of the more ordinary ciphers have been discovered. For instance, one of the simplest of all official ciphers is that used by the British foreign office for the transmission of comparatively unimportant messages, the cipher being too well known to risk detection when there is much at stake.

The letters of the alphabet are arranged in the form of a square:

1	2	3	4	5	
a	b	c	d	e	1
f	g	h	i	j	2
k	l	m	n	o	3
p	q	r	s	t	4
u	v	w	x	y	5

Each letter is then represented by two numerals. Thus A would be 11, D would be 41, R would be 34, and so on. The letter Z, which has to be omitted from the cipher because of the fact that there are twenty-six letters in the alphabet, is represented by 0, while the same symbol is used to separate words.

Thus in "Rush arms to Zanzibar" the cipher would be:

34154432011343344054530011430421211134.

This cipher has the advantage of almost infinite variety, as by changing the arrangement of the numerals one may easily baffle a chance recipient of the message, while the person for whom the cipher is intended would have no trouble in reading it.—James Hay, Jr., in Every Week.

Good Reason.

Gibbs—Why do you call your waiter Billiard Cue? Dibbs—Because he gives the best satisfaction when he has a good tip.—Boston Transcript.

A wide spreading, hopeful disposition is your only true umbrella in this vale of tears.—T. B. Aldrich.

—Have the facts about that property you want to sell been given, fully and repeatedly, to the readers of this newspaper?

RESULTS IN ELKS' BILLIARD TOURNEY

Eight Matches Decided Saturday—Games Every Evening This Coming Week.

Eight matches in the handicap pocket billiard tournament at the Elks' Club were played Saturday. The results follow:

George York (08) defeated Ed Smith (50), 80 to 18; R. B. H. Daley (80) defeated Clarence W. Mundy (100), 80 to 69; Harry Geiger (100) defeated S. R. Taverner (70), 100 to 37; George York (80) defeated V. W. Nash, Jr., (70), 80 to 56; V. W. Nash, Jr., (70) defeated S. R. Taverner (70), 70 to 48; Harry Geiger (100) defeated V. W. Nash, Jr., (70), 100 to 56; S. R. Taverner (70) defeated William Hand (100), 70 to 90; V. W. Nash, Jr., (70) defeated C. W. Mundy (100), 70 to 86.

The schedule of matches for this week follows:

Tonight—Jess Boylan (80) vs. Dr. E. A. Giddes (80); George York (80) vs. Frank R. Emmons (90), Charles Harken (90) vs. S. R. Taverner (70).

Tomorrow night—C. W. Mundy (100) vs. F. H. Firstbrook (90), F. J. Van Emburgh (70) vs. V. W. Nash, Jr. (70), John Ardern (100) vs. S. R. Taverner (70).

Wednesday night—Harry Geiger (100) vs. Charles Harken (90), James Lane (90) vs. William Banks (80), Dr. C. L. Crist (60) vs. Amos Andrews (80).

Thursday night—V. W. Nash, Jr. (80) vs. A. A. Prudhon (80), Dr. C. L. Crist (60) vs. George York (80), J. Smith (50) vs. George Pope (80).

Friday night—Harry Geiger (100) vs. John Ardern (100), F. H. Firstbrook (90) vs. John Ardern (100), William Firstbrook (80) vs. Dr. E. A. Giddes (80).

Saturday night—Harry Geiger (100) vs. William Hand (100), Dr. C. L. Crist (60) vs. William Hand (100), Frank R. Emmons (90) vs. S. R. Taverner (70).

KNIGHTS' POOL PLAY WILL BEGIN TONIGHT

Eleven Teams Are Entered—Games Scheduled Three Evenings This Week.

Twenty-two cue artists are entered in a two-man pocket billiard tournament which starts tonight at the Columbus Club.

The entries, pairing and schedule for this week follow:

Tonight—Pat J. Powers and Frank Frazer vs. John J. McCarty and Jules Parent; James J. Kyle and M. L. Griffen vs. John Duffy and James Cullen.

Tomorrow night—William J. Coyle and Joseph Tobin vs. John J. Coffey and John Conway; George E. Howe and H. P. Greenwood vs. John Kyle and Joseph Murray.

Wednesday night—Eddie Fitzgerald and Bernard M. Brady vs. John Caulfield and Tom McInerney.

The T. J. Meany-Frank Reardon team is not scheduled to play this week.

CHANGE DATES AT MEETING OF COLUMBIANS' BOWLERS

New dates were set for a number of postponed games, at a meeting of the Knights of Columbus League in Newark, yesterday afternoon. The two changes of dates of the Plainfield team was shifting the game scheduled with Newark for March 5 to February 12, and setting January 29 as the date for the Olive Branch series postponed from December 8. The Newark tilt will be rolled here on Lincoln's Birthday.

All the March dates were brought forward, so the schedule can be finished in February, so that the prizes can be distributed at the league ball to be held just before Lent opens. The date for the ball was changed from March 6 to March 3, in order to avoid a confliction with the annual Charity Ball of the Knights of Columbus on March 6.

CHRISTIAN FIELD

The Woman's Missionary Circle, of the First Baptist church, will meet tomorrow afternoon at 3 o'clock. A summary of the study book, "Home Missions in Action," will be given by Mrs. J. A. Powlison, Miss Alida White, Mrs. Arthur M. Harris, Mrs. Frank Bach, Mrs. John Hefti and Mrs. Robin Brown.

The Probasco Bible class, of the First Baptist church, will give a "ladies' night" affair at the church tomorrow evening. There will be a special entertainment.

—If you have something to rent, you have something to advertise—and something that it will pay you to advertise adequately and persistently.

WELSH AND WILLIAMS IN DANGER OF LOSING TITLES BEFORE ANOTHER YEAR

Freddie Welsh (left) nad Kid Williams.

Viewing the fistic champions in apparent security it would seem that few of them are in danger of losing their crowns during the present year. Two of them [illegible] are tottering on their pedestals, and might possibly tumble. Freddie Welsh can escape impending disaster by sidestepping everybody with a chance to whip him in twenty rounds, and Kid Williams's bantamweight crown seems to be hanging by a thread.

McLAUGHLIN AND BUNDY MAY LOSE STATUS AS AMATEUR TENNISERS

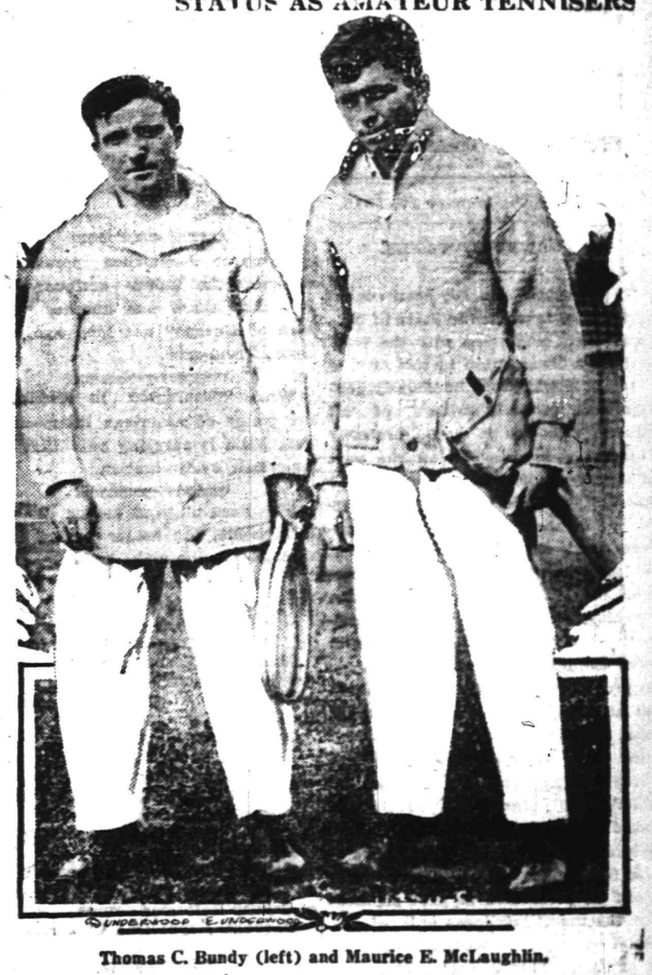

Thomas C. Bundy (left) and Maurice E. McLaughlin.

Lawn tennis officials declare that Maurice E. McLaughlin and Thomas C. Bundy have unquestionably jeopardized their amateur status by embarking in the sporting goods business in San Francisco. There is a belief among tennis men that it should be impossible for an amateur to capitalize his athletic fame without incurring the penalty of being immediately classed as a professional

WE do not take this space to tell you how cheaply we print. We do not want that kind of printing.

The kind of printing we do, however, cannot be bought for less, anywhere.

Do you see the difference?

Plainfield Press Co.
105 NORTH AVE. 'PHONE 1300

The "buyer for the home" who does not read the ads is as unprogressive as the merchant who does not advertise.

Plainfield Daily Press

LESLIE R. FORT .....Managing Editor

Published Daily except Sunday, by the PLAINFIELD PRESS COMPANY, 105 North Avenue.

NEW JERSEY PRESS ASSN.

Entered at the Plainfield, N. J., Postoffice as Second Class Mail Matter.

TELEPHONE PLAINFIELD 1300.
Private Branch Exchange connecting all departments.

Two cents a copy. Ten cents a week. $5.00 a year in advance. Delivered by carrier or by mail. No extra charge for papers mailed to points in the U. S. and Canada.
Any subscriber failing to receive a single issue will confer a favor by notifying the business office.
Advertising rates mailed on application.
Copy for change of Advertisement to Ensure change for same day must be at the office before 9:00 a. m.

JANUARY 17 IN HISTORY.

1701—Frederick I, of Prussia, placed the crown on his own head as the first king of Prussia.
1706—Benjamin Franklin, scientist, statesman and diplomat, born at Boston.
1804—Vaccination for prevention of smallpox announced by Dr. Jenner.
1841—Died, Rezin P. Bowie, famous fighter of Indians and Mexicans in Southwest.
1848—Milwaukee received its first telegraph message from Chicago.
1862—Died, John Tyler, ex-President of the United States.
1862—Fortification bill passed the national House of Representatives, raising $5,960,000 for coast defences.
1874—Died, the Siamese Twins, Cheng and Eng, in North Carolina, aged 67.
1891—Died, George Bancroft, American historian, aged 90.
1893—Died, Rutherford B. Hayes, ex-President of the United States.
1913—Raymond Poincare was elected President of France.
1915—THE WAR.
Scouts at Suez Canal report disorganized army of Turks crossing Sinai desert to attack the canal.
Russians stormed southern Carpathian pass and entered Transylvania.
Fighting resumed in the Argonne forest, Germans claiming advance.
Germans and Russians in artillery battle in Poland.

Plainfield, N. J., January 17, 1916.

SEMI-ANNUAL TAXES.

The proposed bill for semi-annual payment of taxes in the State of New Jersey that originated with the West End Civic Association in this city, is one that would prove immensely popular with property owners of all classes, although it would probably necessitate more work on the part of municipal officials and others who handle the public moneys. As pointed out by those who suggest the reform, taxes now come due and must be paid immediately before Christmas, or at a time when the humble workingman, and he pays a big percentage of the tax total, is trying to save enough from his weekly wage to provide the happiness that should be attendant upon a child's Christmas. There is no season of the year that calls for such heavy expenditures as Christmas and it was decidedly bad judgment to provide that taxes must be paid just at that time. While the payment of taxes is one of the few duties of citizenship that must be performed in part payment for the many privileges enjoyed, the small home earner oft-times finds this a burden. This is particularly true where taxes come due at the Christmas season and as the city, county and State must be satisfied, there is usually little left for the buying of gifts for relatives and friends. That is the fault of the citizen who does not save, it is true, but if there must be a burden why not let the paid official carry it, rather than put it upon the shoulders of thousands of individuals. The suggestion is not one that should be adopted by the present Assembly without proper investigation, but if Senator Pierce introduces the bill, as he will be requested by the West End Civic Association, a committee of experts should be appointed to make a report on its possibilities.

REVIVAL OF SKATING.

We are advised that skating is to be revived in many parts of the country. Not roller skating; that was revived some time ago. But real skating—skating out in the open, upon the ice, where health is, where joy lurks, where time ceases to run against a fellow nor leaves a lot of wrinkles, says the Paterson Call. Skating has never ceased to be popular with the youngsters. It will need no revival so far as they are concerned. But older people—it is with them that a revival is needed, for, from some reason that has never been printed, the older people ceased indulging in the sport many years ago, greatly to the detriment of the race.

Older people do not play enough. They do not take enough interest in sports. They seem to feel or to think that such sport as skating is for the young, whereas it is as much for the older as for the younger. There is no reason why "Dad" should not find as much fun upon the ice as the children, and if "Mam" were taken for a slide occcasionally, she would find the burden of the home much lighter. Where a field of ice is available, in such a community as this, skating ought to attract nine-tenths of the population. It ought to be a family affair. It is a sane amusement, a health-giving exercise, a germ destroying pleasure that ought to be indulged in more than it is. So we are glad to read that skating is to be revived; we trust also that we shall have a good, old-fashioned winter, with plenty of ice.

THE E-2 EXPLOSION.

The fact that a U. S. submarine blew up while it was being fitted with the new Edison bateries has no bearing on the worth of the batteries. Such accidents have occurred before and may occur again on the submersibles of this type. Mr. Edison remains the wizard of electricity and he has yet to give to the public an invention that is not useful and practicable. Naval experts admit that his batteries are better than the old ones and as safe, and they will probably be put into service as though the accident of Saturday never happened.

Those who were killed in the explosion of the E-2 are entitled to burial with all the honors of war. They are heroes and their heroism is as great as that of the "six hundred." They were of the little army of "Prepared" upon which all our hopes of national safety lie, and a nation of men who refuse to prepare should honor them.

European despatches persist in reporting the Kaiser seriously ill. But then there was another "Sick Man of Europe" not long ago, and look at him now.

While Washington is discussing the policy of American intervention Gen. Villa is carrying out that of American extermination.

The Ford pilgrims are on the way back home, the leader having been wounded in the right hand.

COMING EVENTS.

TODAY.
Monday Afternoon Club.
Credit Association meeting.
"Rainbow Kimono"—St. Joseph's Hall.
Annual meeting Y. W. C. A.
Common Council.
Anti-Tuberculosis election.
Men's Club of Grace church meet at Hartridge Auditorium.
Community Center meeting at Washington School.
Rev. Dr. Henry Rose speaks at Y. M. C. A. under auspices Dutch Arms of Trinity Reformed church.
Borough Republican Club meets.

TOMORROW.
Public Service ball.
Jerusalem Lodge, F. and A. M., meeting.
Queen City Homestead, B. O. A. Y.—euchre.
Parent-Teacher Association meeting—High School.

WEDNESDAY.
Queen City Lodge, No. 226—installation.
Probasco Bible Class gives annual entertainment at First Baptist church.
Tenth anniversary Day Nursery.
Y. M. H. A. election.
Quarterly business meeting at Congregational church.

THURSDAY.
Trinity Christian Endeavor Society social.
William D. Murray speaks at Crescent Avenue church.
Borough Parent-Teacher meeting.

FRIDAY.
Borough Council.
Oriental dance — Saengerbund Hall.

SATURDAY.
Polish Flag Day.
Commercial Travelers give "500" party.

SUNDAY.
Rev. G. T. Berry speaks at Crescent Avenue church.

MONDAY.
Monday Afternoon Club.
Court Union, I. O. F., installation.

Off Again, On Again

STRICKLAND W. GILLILAN

Errant Fancy

This is about the time of year when
Fancy (fatuous fool!)
Goes straying 'round the edges of
some minnow-muddied pool;
One hears the frogs go "Gulli-
wump!" or tell you it's "knee-
deep"—
This vision will grow stronger as
the seasons onward creep.
But when tis spring and we have
had a heated day or two,
That same fool Fancy will bring
back a snowy day to view!

I love the summer, when 'tis cold;
in spring I like the fall;
The summer, in the winter time, I
love the most of all.
I love to snowball folks in June,
and coast through warm July.
In January, o'er the stream I'd cast
the tempting fly.
In 'mid December I'd go forth and
pluck the daisied dell—
I strongly hope that heaven won't
give me a yearn for the other
place!

Finnigin Filosofy

Th' poorest-paid occupation in all
th' wurrld is worryin'.

A Preparedness Thought

This preparedness and anti-preparedness dope reminds one forcibly of the ancient wheeze of the dog-owner who asked the man who had killed said mut with a pitchfork, why he hadn't taken the other end of the fork to the dog, and the pitch-forker retorted with a query as to why the dog hadn't come at him with the other end. If European nations come at us with the Christian end, we can answer them with soft words and Bryanesque gentleness. Otherwise, we shall have to go back at them with the same sort of stuff they hand us.

Consolation

N. Peck—Here I am, with my nose to the grindstone, as I have been for years and years!

Mrs. N. Peck—Huh! You ought to be glad that the grindstone don't bust on you, as grindstones do, sometimes.

How They Voted

"How did you two vote in the late election?"

"Well, Brown here knew Smith, so he voted for Jones. I knew Jones, so I voted for Smith."

The Provoking Answerer

"Who dares," the ranting speaker cried, "dispute the things I say to-night?"

A quiet voice at once replied: "Well, tell us who it is—I'll bite!"

Took Her At Her Word

She said she'd "not a thing to wear."
I quickly left the place.
Were she to dress thus, I'd not dare
To look her in the face.

Can't Always Tell

"But do you think that cadaverous fellow will be any good to look after a gang of workmen in the winter time?"

"Well, the jewelers tell me that some of those thin models make the best time-keepers."

'Snothin'!

Recently one of the greatest painters of poultry was operated on at a St. Louis hospital. Poultry painting, perhaps, does not require great ability. We know a butcher who never had an art lesson in his life who can draw a chicken in a minute, so skilfully that the most careful cook has only to wash it a little and put it in to roast.

Where It Belongs

"Well," said Offenstung, "I find that I have again bought a quarter section of bright blue sky."

"What are you going to do about it?" asked his friend.

"Charge it to overhead expenses."

Explained

"Paw, why do you call the doctor that brings the baby a stork?"

"Because, my son, of the size of his bill."

A Misconception

"Give me a dollar's worth of belladonna, please."

"A dollar's worth of belladonna! What in the world do you want with that much of such a drug?"

"I'm sick and tired of teaching kindergarten, and somebody told me belladonna would enlarge the pupils."

The Young Lady Across The Way

The young lady across the way says her father told her his checking account was getting pretty low, and she should think he'd try another

Health Talks

BY WILLIAM BRADY, M.D.

The Passing Of Twilight Sleep

NOW THAT the far-famed *Dämmerschlaf*, or "twilight sleep" has been introduced into the movies, we feel that we are safe in venturing to speak of it.

Twilight sleep is the strange name given to a method o. producing forgetfulness and partial loss of pain sense in childbirth. The effect is produced by the injection into the skin of a mixture of morphine or a derivative thereof and scopolamine, the latter a narcotic which makes the patient forget her experience.

Authorities differ. That is one grand thing about competent authorities. Haven't you noticed how cordially they differ about everything, even the constitution and the law? Medical authorities differ because what is one patient's food happens to be another patient's poison, and the authorities will differ just as hard as they can without considering how different people are in that respect. But then, it is fortunate for the world in general that authorities do differ about everything. Wouldn't this be a dreary, cut-and-dried existence if authorities always agreed?

Now twilight sleep is a fine thing if you can afford the prolonged attendance it requires on the part of the doctor. Twilight sleep is a fine thing for some patients even if they can't afford it—and a great many patients who can't afford a doctor, saying nothing of a nurse, are receiving it in various hospitals. Yes, even in some of those hospitals managed by lay boards—but kept going by the charity of the medical staff.

The fact is that twilight sleep, like salvarsan, tuberculin, the X-ray, radium, and nearly all new medical discoveries, is only about thirty per cent. as valuable as the first headlines regarding it would lead one to think.

And by the way, hyoscine and morphine have been used as an anesthetic in childbirth and surgical work in this country for at least fifteen years, and hyoscine, some authorities declare, is identical in chemical character and therapeutic effect with scopolamine.

Certainly no woman should go through childbirth without the aid of an anesthetic. Chloroform, in our experience, has seemed absolutely satisfactory for routine use—enough to take off the "edge," yet not to produce complete surgical anesthesia or unconsciousness.

QUESTIONS AND ANSWERS

Breathing Exercise

Can you suggest anything to relieve painful functional trouble in the case of a young woman?

Answer—We have a monograph describing a simple breathing exercise which helps many such cases. You are welcome to a copy if you send stamped, addressed envelope.

Blood Pressure Too High

Is 150 too high blood-pressure for a man of thirty-nine?

Answer—Yes, about thirty points too high.

Chickens And Health Departments

Will you please tell me why people are allowed to keep chickens right under one's windows, near the house? I have reported it to the Health Department, but thus far my complaint seems to have received no attention.

Answer—If there is an ordinance against it, why don't you bring suit for damages? If there isn't, it doesn't interest the Health Department. You should call in person and find out what's what. But if your complaint was anonymous, as is your letter, the Health Department could scarcely be expected to give it any attention.

Dr. Brady will answer all questions pertaining to Health. If your question is of general interest it will be answered through these columns; if not it will be answered personally if stamped, addressed envelope is enclosed. Dr. Brady will not prescribe for individual cases or make diagnoses. Address all letters to Dr. William Brady, care of this newspaper.

Vest Pocket Essays

BY GEORGE FITCH

BULLDOGS

THE bulldog is the Dreadnaught of the canine tribe. He was constructed by Nature in a belligerent mood, and is admirably fitted for anarchy and rebellion.

The bulldog is not as large as the mastiff, which is something for which to be thankful. He has a round, tapering body, a foreshortened tail, front legs shaped like the two sides of a lyre and a chest which is so broad that you have to get around on one side to see the rest of him. The most distinguishing feature of the bulldog is his head. This is round, finished off at the top with small round ears, and for the rest is composed almost entirely of jaw.

The bulldog's jaw is capacious, and is very substantially made, so as to enable him to grab an automobile by the hind wheel and shake the engine out of it if necessary. Both upper and lower jaws are profusely decorated with a menacing and unsociable look which prevents strangers from picking him up and taking him home to play with.

Nature heartlessly gave the bulldog only the rudiments of a nose which looks as if it had been kicked by a mule. It has defective flues and gives the owner a painful exhaust. The bulldog also has a retreating forehead, which is only natural, however. No one can blame the forehead for wanting to get away from that face.

Tenacity and determination are the keynotes of the bulldog's nature, and these have made him famous. His jaws have a timelock attachment, and when he closes them upon an intruder they cannot be opened until the full of the moon. A United States Senator holding on to his vested interests is a vacillating and fickle creature compared with a bulldog which has closed his face upon some hostile object. Many a marauder who has attempted to rob a farmhouse equipped with a pink-eyed bulldog is now mournfully engaged in trying to wear the creature off of his person with very poor success.

Grab an automobile by the hind wheel and shake the engine out of it

Because of their faithful and well-directed ferocity, bulldogs are greatly beloved by their owners exclusively. Moreover, they are highly prized for their ugliness, just as impressionist pictures are. An abnormally bow-legged bulldog, with a five-gallon chest and a face which looks like an old rubber shoe in a fit, will frequently bring $1,000 to his designer.

In spite of their appearance and their talents, bulldogs are affectionate and kind with those to whom they have been properly introduced. For this reason we should strive at all times to enlarge our social acquaintance with bulldogs, especially when traveling in a strange country.

Views Of The Press

THERE ARE MORE than 250,000 corporations in this country, according to figures compiled by the Federal Trade Commission, of which more than 100,000 have no income whatever. Those must be the good corporations.—*New York Tribune.*

We suppose the Ford critics never spent any of their money foolishly. —*Columbia State.*

Total Bulgarian captures of Servian troops make the last Servian census return look suspicious.—*Wall Street Journal.*

Perhaps another sign of peace appears in the willingness of both armies on the Western front to let the artillery do it.—*Boston Herald.*

France forbids the export of nuts. We show a welcome disposition to encourage it.—*Wall Street Journal.*

Let us hope that when they settle the war and return to New York they will be able to pass the mental tests usually required at Ellis Island.—*Boston Transcript.*

Some people claim that Ford's peace program is doomed to failure, but wiser ones expect to see the sales doubled next year.—*Boston Transcript.*

The Belgians continue to pay striking tributes to their German rulers. The total is now said to be about $100,000,000.—*Chicago Herald.*

Considering the mission of the *Oscar II.*, won't the Pacific Ocean feel slighted?—*Washington Post.*

The San Francisco Fair closed with a surplus, which is more than some of those who visited it had when they got back home.—*Philadelphia Evening Ledger.*

Well, maybe there isn't anything suspicious about a powder-factory blowing up, but how about that asbestos-factory that burned down the other day?—*Boston Transcript.*

Germany is soon to float another war-loan, this one for $2,500,000,000. Her chemists must have learned how to make synthetic money as well as synthetic food.—*New York Evening Sun.*

After scanning the names of the Peace Voyagers, we advise Europe to put up its windshield.—*New York Mail.*

The reason for Woodrow Wilson's success is now disclosed: He was once a managing editor.—*Philadelphia Evening Ledger.*

Cartoons Of The Day

China (Dropping popular government): Me no hurtie self now!
—Baltimore *American*

Real People of the War

BY ROBERT MOUNTSIER

Hassan The Goatherd Bathes His Feet And Talks Of War

AUTHOR'S NOTE—These are authentic interviews with real people from the masses—the class upon whom the real burden of War falls always. I have faithfully recorded their thought and pass it on to you, without prejudice, without feeling. Mine has been simply the work of the chronicler. R. M.

IF HASSAN THE GOATHERD has not been killed by British artillery or Turkish surgeons—one is almost as deadly as the other—he is still my self-appointed friend. For, when I gave him two packages of tobacco and cigarette papers sufficient for several days' needs and meditations, did he not wish me all the joys of Paradise and the blessing of Allah, *shükür Allah!*

When I met Hassan through the informal introduction of the tobacco, he was sitting on his small iron bed, one of 1,500 in Galata Serai hospital in Constantinople. Hassan's left arm was in a sling and his bare feet in a basin of water. At this point it should be recorded that even a hole made in a Mohammedan arm by a dog of an infidel cannot keep the true believer from performing his pedal ablutions, although not a single drop of *su* may touch the remaining surface of his body for weeks.

"I hope your wound will soon be healed," I said to Hassan, ignoring the fact that I was interrupting his daily foot bath. "Then perhaps you can go back home."

"No, *effendi*, I must soon again go back and fight the *Ingiliz* (English). It is the will of Allah."

Since I am not a Mohammedan, I might have told Hassan that it was the will not of Allah—no, not even of his representative here on earth, Sultan Mohammed V.—but of the Sultan of the *Allemans*, Emperor William, who prays to his God for a Holy War. But Hassan is a simple-minded fellow who believes that American bullets, dum-dummed by the English, will kill his wife and children and goats if he does not kill the infidels. He believes it because the Germans have told him so, and to strengthen his belief they have distributed pictures throughout the Turkish Empire, showing how all Christians—the Germans supposedly do not include themselves in this category—mutilate and kill those who revere the name of Allah.

"Do you like Gallipoli as well as your home in Anatolia?" I asked Hassan, with the hope of loosening his Turkish tongue.

"No, *effendi*," he began, "you must know that Anatolia is very beautiful. There I watch my goats and sleep and eat. In our country we have big birds that are very, very bad. They sometimes catch the kids and lambs and chickens. Once I killed one of these bad birds. But where we are fighting in Gallipoli there is another kind of bird. It is so queer, not like those where I live at all. This bird is very big, but it never catches anything. It always flies very high, and I do not like it.

"Every time it comes," he frankly explained, "I am very much afraid, for it drops things like big bullets on us, and they make a great noise and kill some of us. When I see this bird I fall on my knees and cry, '*Aman, Allah*, I am finished!' But it never did finish me.

"When we shoot with our cannon," Hassan continued, after I had made certain that he had no idea that aeroplanes were anything but enormous birds, "the balls are so very little, like coffee grains, but the English balls, *aman, Allah!* they are as big as watermelons."

"Yes," interrupted a fellow soldier lying in the next bed—his left leg had been smashed by a piece of shell and had been amputated—"yes, it is like that. I remember well. The English have 35's. *Dayshetli, dayshetli!* (Terrible, terrible.) I am glad that I will not have to go back."

"I was wounded in a different way, not like that," resumed Hassan, as he pointed to his neighbor's leg. "One day came a shrapnel when I was sitting in a trench. When I saw this big thing coming I said to myself, 'It is not worth while to go out,' but the trench went. Everywhere was sand. It was all over me. I tried to ask Allah to save me, but the sand got into my mouth. Then they came with shovels and dug me out. I am glad to be here. There is no noise here, and there are no Germans to make me work."

By this time Hassan had finished his foot bath. A cigarette had been rolled for him and lighted with the contrivance of flint, steel and rope that is a part of every Turk's equipment. Hassan had a quiet, un-Germanized spot and a cigarette, and he became silent.

"Is there anything more that you wish, now?" I asked.

At first Hassan the Goatherd made no answer. Then came this reply, "Home and my goats."

Pepper Talks

BY GEORGE MATTHEW ADAMS

Going To

Going To is the name of a place most of us at some time or other set out for but never get to—never reach. In fact, many an entire lifetime often is given over to journeying toward Going To.

Going To is Failure's favorite Town.

Mark the man who says he is Going to. He rarely, if ever, Does. Going To does not mean to Do—it means to Forget and not to Do.

Going To is the Sugar that the Devil puts over his bitterest Pills.

Look about you. The very Faces of scores of those with whom you mix during the day, are stamped as though chiseled, with the indeterminate—Going To. For Going To puts the Soul atrembling and excites a Fear in otherwise fine Characters. Going To robs and cheats and deceives.

"I am Going To." No—never stop there. "I am Going To—Do." That's your cue. But be sure you Do At Once and On the Spot.

Snap Shots

By Jay E. House

In case you do not care to fool with a liver pill, the net returns from a dyspepsia remedy are almost as large and just as certain.

If she insists that she is a "lady," the chances are she isn't.

You probably have noticed that a man never devotes much time to wheeling his second baby around the block.

The man who knows a celebrity well enough to call him by his first name never overlooks an opportunity to do so.

Now that there is nothing else before the meeting, what is the idea that animates the tailor who puts an inside pocket in a vest?

No homeopathic religion takes very well. To secure a hold on the people a religion must be allopathic in its nature.

Until a man does something noteworthy the little bunch of whiskers on his chin is described as a "goatee." After he achieves eminence it is referred to as an "imperial."

Daddy's Bedtime Story—

How Johnnie of the Northland Spends His Time.

Cook Bakes the Nicest Cookies For Him.

"TRUE story night!" shouted Evelyn as soon as daddy sat down.

"Way up in the far northland called Labrador," daddy began, "is a little boy by the name of Johnnie. But he doesn't live with his parents and many brothers and sisters, for his poor back is bent, and he lives in a hospital. Years ago, when he was a baby, if his papa had done as the doctor said and sent Johnnie to the hospital then, his back could have been straightened. Now nobody quite knows whether all the doctors in Labrador can make Johnnie a well boy, but his papa did not mean to make a cripple of him. He was only neglectful."

"Who does take care of Johnnie?" asked Jack.

"The kind nurses and doctors in the hospital and the teachers who go to Labrador each summer to teach the people how to learn trades. It is in the summer, you see, that Johnnie has the best time, for there kind people pet him a lot, and their cook bakes the nicest cookies for him while he stands all bent over by the kitchen table. Johnnie is just learning to write letters home. While his friend, the cook, makes fruit buns on one end of the table, Johnnie at the other end writes to his father, 'Dear pop, I am having a nice time.'

"Sometimes, especially Sundays, the teachers let Johnnie play in their trunks, which hold toys for the little Eskimo children who have to stay frozen in all the long, dreary winters."

"Oh, there are flags of many nations for the boys in the trade school and whistles and pictures of rabbits and bears and chickadees and flower gardens and Bible pictures. But Johnnie likes best to whistle. 'I likes d' whistle so well, miss,' he tells his teacher, 'that I can't keep it out of me mouth.' Then he also passes lots of time visiting with the folks in the hospital who are almost well enough to go home. One day what do you think he did?"

The children guessed and guessed, so daddy told them. "He got the fire extinguisher that the doctors keep in case the hospital ever gets blazing, and he squirted it right on some of his friends who were sick in bed."

"What did the lady nurse do?" grinned Evelyn.

"Johnnie had to stay in bed two whole days—until he promised to be good," said daddy. "So poor Johnnie of the bent back passes his days sampling the cook's buns, writing letters to his papa and hugging his papa's letters to him, waiting for the doctor's operation that shall make him straight and strong and crying after he goes to bed nights when the little ship Prospero comes each autumn to take his kind friends back to a United States winter," daddy finished, with two big hugs.

Married Life on $80 a Month

BY MRS. IVA LEONARD

The Story Ends With Everybody, Especially the Sutners, Very Happy.

"Oh, Olive!" exclaimed Molly Sutner in breathless eagerness. "Such a wonderful thing has happened." Olive rose and put her hands on Molly's shoulders.

"It must be good news, I am sure, from your eyes."

"Good news! I should say it was. Mr. Jaynes has given John that Tyler's place; has made him cashier." Molly was fairly bursting with the news.

"Good! How glad I am." Olive's face showed that she spoke the truth.

"He will get a hundred dollars a month. John is delighted of course, but he said that the thing that pleased him more even than the money was what Mr. Jaynes said when he told him about the promotion." Molly paused for breath.

"Go on," urged Olive. "I am so eager to hear."

"He said that he had been watching that debt business and he was very much pleased to see the way we were going at it and clearing it off. He told John that he would never have thought of promoting him if that had not been the case." Molly's eyes were moist.

"And that was as much your work as John's. No man can save and get out of debt without his wife's help," said Olive.

"That was what John said. He gave me full credit for all I have tried to do. Oh, I am so happy."

"So are all your friends," began Olive.

"Yes, dear Mrs. Morton," interrupted Molly. "She will be as pleased as if she had inherited a fortune."

"You can tell her yourself when you go down for your vacation next month," added Olive.

"Oh, I cannot sleep tonight until I have written to her. She has meant so much to me. You and she together have made my world over for me."

"No, dear. The most anyone could do was to help you to accept your world as it is, and make the most of it. This is really the first change in outward conditions, and this change you can see is one you have earned yourself."

"That is the greatest miracle of all, it seems to me, that things could really be the same and seem so different." Molly rested her chin on her hand and looked off over the sunny landscape.

"I suppose now you will not have to go without everything while you pay your debts." Olive looked inquiringly at Molly.

"We decided last night when we talked it over to put all the increase of salary into the debt paying fund, and live on the original eighty dollars a month."

"Good!" applauded Olive.

"And when the debts are wiped out we plan to put that twenty dollars a month in the bank or somewhere so we will have a nest egg of a savings account. We must never be in such tight places again as this careless extravagance has plunged us in. You see we have been living on sixty dollars a month since early last winter. Eighty will seem a liberal allowance. Oh, I can live on eighty dollars a month all right," she laughed.

THE END.

AND THE WORST IS YET TO COME--

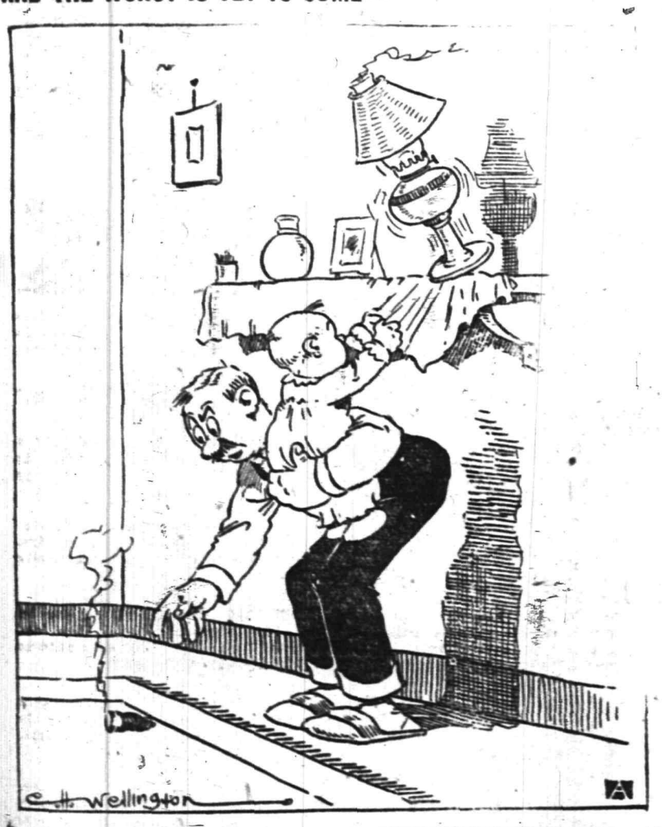

"Trade-marked" articles—things sold by NAME or DISTINGUISHING and IDENTIFYING BRAND—must be kept at the highest standard of quality. The VALUE must never vary. For a maker to "cheapen" such an article would be to throw away the prestige he had fought so hard, and advertised so effectinvely, to gain.

DOMESTIC BLISS.

Shown in the Confessions of a Happily Married Man.

It takes my wife a long time to read anything. I skim whole pages instantly. She hates to be read aloud to. I love it.

When we travel I always suggest to her in advance the car we shall take. She agrees, but will suddenly change her mind and insist upon taking another one. I grumble to myself and obey. She likes the top of the auto up. I loathe it up. It remains up.

I always praise her golf, no matter how badly she plays. She always deprecates mine, no matter how well I play. When I criticise anything she does I don't say it; I think it. That sometimes makes trouble enough.

I compliment her occasionally before others. She pretends that she doesn't understand why I do it.

When I buy a new suit she will never admit that she admires it until it is worn out. Then she says the next one isn't half so becoming as the last. When she gets a new gown I admire it intensely until it is about time to replace it with another. She never liked any hat that I have ever bought. I like every one of hers—on principle.

I laugh at her when she gets too serious. When I get too serious she scolds me.

I keep her informed about my business only when she asks me. She never asks me, so you know the result.

I tell her a funny story every day. If I have two I keep one for the next day. Sometimes she laughs at them.

She asks me occasionally if I think her hair is as long as it was. I always tell her it is longer.

I hate bridge, dinner parties, dancing and the opera. She respects my opinion and makes me do them all.

She makes out checks and forgets to enter them on the stubs. Every time I catch her in this omission she reminds me of the celebrated occasion when I left the tickets to a large theater party in my other suit.

She always keeps her temper when I lose mine. I keep mine when she loses hers.

I once told her she was thoroughly spoiled. She kissed me and said she knew it.—Life.

LUNGS OF A BATTLESHIP.

Ventilation Is a Serious Problem In Building War Vessels.

One of the most difficult problems in building a battleship is to secure satisfactory ventilation. She is a very complicated creature, made up of so many steel boxes, large and small, for the accommodation of officers, men, coal, ammunition and stores, dotted here and there with so many steel ladders, automatic lifts, steel bulkheads and water tight doors, varied here and there by miles of electric wires belonging to lights, telephones, bells and motors, to say nothing of the endless mileage of pipes for flooding, draining, pumping, fresh water, fresh air or compressed air and speaking tubes.

First in importance comes the ventilating of the boiler and engine rooms. When you begin to think of gangs of coal black demons working away in the bowels of the ship at a temperature of 120 degrees; when, too, you commence to realize that unless the furnaces receive their required draft the speed of the battleship drops to below that of her sisters in the squadron, you appreciate the importance of the steam driven fans to the furnaces and boiler rooms. The supply of air comes down through large water tight trunks, which are continued right up to the weather deck, armored gratings being provided at the protective deck.

For ventilating engine rooms large electric fans are employed. So, too, the coal bunkers have to be ventilated, owing to the gas which the coal gives off. This gas when mixed with air forms an explosive, so in order to prevent the possibility of injury to men or ship supply and exhaust pipes are fitted in such a manner as to cause a current of air.—Pearson's Weekly.

Only Nation Without Budget.

We are the only civilized nation that hasn't a budget system. France, Germany, Russia, Japan, England, Italy, Spain, Rumania, Servia, Portugal, Bulgaria and Venezuela—all these countries and many more have budgets. In each country, that is, certain responsible officers prepare a definite plan for doing things, estimate the cost of executing it and suggest means for raising the money. There is only one important nation that has no business plan, and that is the one that has chiefly distinguished itself as a nation of business men—the United States.—World's Work.

Human Mystery.

Almost every man believes in the mystery of woman. I do not. For men are also mysterious to women; women are quite as puzzled by our stupidity as by our subtlety. I do not believe that there is either a male or a female mystery; there is only the mystery of mankind.—W. L. George in Atlantic Monthly.

Luck.

Jack—Congratulate me, old man. Tom—What's up? Are you engaged. Jack—No. Miss Roxleigh refused me the day before her father made an assignment.—Boston Transcript.

His Own Den Too.

Husband—A man is coming to see me on business. Can I have him come into my den? Wife—And interrupt my dressmaker? Never!—Life.

To Her Taste.

Jess—Why did Mae marry Harold? He's a perfect blockhead. Bess—Well, you know she always liked hard wood trimmings in a house.—Judge.

—When discontent reaches a certain point, the furnished room advertisements become very interesting to some people.

While The Passenger Was Arguing With The Ticket Agent About The Time of Leaving, The Train Left.

Fortunes have been lost by delaying the moment of action. Procrastination has robbed all of us of many things we might have had and enjoyed if we had but acted.

There are a lot of folks in this town who have heard of our remarkable ALMANAC AND ENCYCLOPEDIA and expect to own a copy. But they think that any time will do — that we will always have a copy for them.

But will we? Already the pile is getting low. We have telegraphed to the publishers for an additional supply only to be advised that the number printed for 1916 have all been disposed of.

Another case of *"standing room only"*, as the theatres put it. **SOMEONE IS GOING TO BE DISHED OUT OF THE COPY THEY EXPECTED TO GET.** And that someone is going to be he who waits just a little too long.

On the same principle of a starting train or boat, the one who delays until the bell strikes generally get left.

"Early Bird" is always getting the juicy things because he is ahead of the other fellow.

—And, this is but another instance where Early Bird wins out by getting the most accurate — most authentic — ALMANAC AND ENCYCLOPEDIA of the year.

For scope of subjects — for reliable information upon every topic, subject or matters of information there has never before been offered a book the equal of this one.

Every one who has a copy is amazed at the wide range it covers. They marvel that such a wealth of knowledge could ever be gathered together and yet so condensed as to contain the full gist of the subject — not the slightest sacrifice made nor words used that would in any way cloud the information.

Already is the ALMANAC AND ENCYCLOPEDIA settling arguments. Already is it imparting information to its owners upon questions—features—places—cities—events—historical spots they have heard of but never known the real "inside facts" about before.

You, too, have still time to obtain this wonderful

WHITAKER

ALMANAC AND ENCYCLOPEDIA

ACT PROMPTLY ON THIS OFFER.

Just let this sink in: When the few that we have left are gone it will be impossible for us to get more.

TO-DAY IS YOUR BEST CHANCE--
TO-MORROW MAY BE TOO LATE.

THE AMERICAN WHITAKER ALMANAC FOR 1916.

Bound in cloth, 56 cents (by mail add 6 cents postage). Edition de luxe, bound in genuine red morocco, gold, stamped, $1.75 (by mail add 6 cents postage).

If you cannot find time to call at our office for your copy please use this order form.

PLAINFIELD DAILY PRESS,
PLAINFIELD, NEW JERSEY:

You may send me a copy of The American Whitaker Almanac, 1916, as soon after January 7 as possible. Enclosed is ..... to pay for the Almanac and ..... cents postage, total $.....

Name .....

Address .....

BISHOP MATTHEWS TO RECEIVE DOCTOR OF DIVINITY DEGREE

Degreess of doctor of divinity will be conferred upon Rt. Rev. Dr. Paul Matthews, bishop of New Jersey, and Rt. Rev. Dr. George Y. Bliss, bishop-coadjutor of Vermont, by the Episcopal General Theological Seminary in New York, tonight. The investiture will take place at evensong in the seminary chapel.

Information contained in the catalog, just issued, indicates that the seminary is in a flourishing condition. The census shows: Faculty, 15; fellows, 6; graduates, 15; special students, 13; seniors, 41; middlers, 30, and juniors, 38. Forty-six universities and colleges in the United States are represented by the resident students, who come from fifty dioceses. In addition to these seminarians, eighty-one non-resident clergymen are pursuing the course for the degree of bachelor of divinity. This brings the total of students to 224, an increase of 16 over last year.

The annual reunion and dinner of the alumni association will be held tomorrow night at the Fifth Avenue Restaurant, New York. Arrangements for this have been completed by a committee of which Rev. C. Malcolm Douglas, of Short Hills, is chairman, and Rev. John Keller, of Newark, secretary. Rev. Dr. J. Nevett Steele, of New York, will preside. The speakers will include Bishop Matthews, Very Rev. Dr. Wilford L. Robbins, dean of the seminary, and Rev. Horace P. Silver, chaplain at West Point Military Academy.

PROCTOR'S THEATRE

The Triangle offering presented at Proctor's today and continuing the first half of the week include Frank Campeau, Dorothy Gish and Owen Moore in "Jordan Is a Hard Road," the theme of which shows us how the love of a father for his daughter can transform him from a dangerous bandit to a noble character of rare self abnegation. Frank Campeau plays the role of the father, Bill Minden, most effectively. Dorothy Gish is Cora Findley, the daughter, who has been [illegible] ignorance of her father's identity. Owen Moore, who by the way is Mary Pickford's husband, plays the part of the young lover. The Keystone comedy presented is one of the most novel ever offered on any program. Roscoe Arbuckle assumes the lead, and it is entitled, "Fatty and the Broadway Stars." During the action there are introduced several of the most famous and popular Broadway and screen stars, including William Collier, Joe Weber, Lew Fields, Sam Bernard, Mack Sennett, Ford Sterling, Polly Moran and many others. See it, you will enjoy it as you have no other comedy. The headline vaudeville offering for the first half of the week is Hoyt's Minstrels, consisting of a cast of seven. This is a whole minstrel show in itself, and the scenic and lighting effects are simply magnificent. The seven talented artists entertain with pleasing song and dance numbers, and a whole load of corking good jokes. This will prove a big sensation. Others on the bill are Mayo and Welsh, delightful artists whose offering is the most refined one on the stage; Edward Bergen, who is an equilibrist of unusual ability, and Brosius and Brown, who are comedians a la Keystone, and keep the spectators in congenial spirits. Don't forget the big bazaar Wednesday. Lots of gifts and plenty of fun.

—Advertise in the Daily Press.

If you mix knowledge and industry,
The product will be success.

The "live-wires" in the business world today are constantly seeking and devising ways to use good printing to advantage.

We are for the "live wires." We are with them hand and glove; ready to plan with them and work for them to the end of producing printing that will prove a limitless force in business building—business progress.

Not imitation, but creation is the aim of Press service—the service behind every piece of printed matter we produce.

THE SERVICE SHOP

PLAINFIELD DAILY PRESS
Job Printing Department
105 North Avenue

Be a Home Town Trader!!

JOIN THE HOME TOWN PROCESSION!

Plainfield is your home town.
Your interest is here.
Plainfield's prosperity is your prosperity.
Keep the money in town by spending it in town.
Patronize Plainfield merchants, craftsmen, mechanics and the musicians; be a booster for our slogan,

"Try Plainfield First"

PLAINFIELD BUSINESS MEN'S ASS'N

P. O. Box 575, Plainfield, N. J.

Local Sports In Entirety
General News In Brevity

Daily Press Sport News

Edited By H. S. Sharkey

Serving Its Twenty-ninth Year. PLAINFIELD, NEW JERSEY, MONDAY, JANUARY 17, 1916. Sports Dept. Tel. 1300—Extension 3.

34 ALLEY TILTS ARE SCHEDULED

This Week Will Be Busy One —Elks' Match at Brunswick Tonight is Off.

SEVEN K. C. MATCHES

Columbus Club Head-Pin Ties Will be Rolled-Off Friday night—Gates' Individual Tournament of Last Winter Resumed Tonight.

Elks' Senior League.
Tonight—Newark at Jersey City.
Tomorrow night—New York at Elizabeth.
Thursday night—Rahway at Hoboken, Paterson at Rutherford.

Elks' Junior League.
Wednesday night—Elizabeth at New Brunswick.
Friday night—Plainfield at Paterson, New Brunswick at Newark.

Knights of Columbus League.
Tonight—Plainfield at Ascension, Bayley at Olive Branch.
Tomorrow night—Bayonne at Jersey City.
Thursday night—Paulus Hook at Plainfield, Star of Bethlehem at Bayonne.
Friday night—Olive Branch at Paterson.
Saturday night—Paulus Hook at Newark.

Columbus Club Head-Pine League.
Friday night—Reds vs. Browns, Grays vs. Reds, Browns vs. Grays.

Eagles' League.
Thursday night—Somerville at Rahway, Newark at Plainfield.

City League.
Tomorrow night—Tabs at Imperials.

Elks' House League.
Tonight—Oakland vs. Stutz
Tomorrow night—Buick vs. Oldsmobile.
Thursday night — Mercer vs. Chalmers.
Friday night—Oldsmobile vs. Cadillac.

Westfield Bowling League.
Tomorrow night—Immediate Aid vs. Royal Arcanum.
Wednesday night—Red Men vs. Westfield Club.
Friday night—Loyal Association vs. Clinks.

Westfield S. S. League.
Tonight—Baptist vs. Holy Trinity.
Tomorrow night—Presbyterian vs. Congregational.
Thursday night—Episcopal vs. Holy Trinity.

Dunellen League.
Tonight—O. Z. T. vs. Juniors.
Tomorrow night—Firemen vs. P. O. S. of A.

Match Games.
Tonight—Ramblers at Scotch Plains.
Friday night—Ramblers vs. Bound Brook, here.

Thirty-four five-man bowling matches are on this week's local calendar, more than three hundred bowlers being involved. In addition, there will be other competitions, notably the continuation tonight of the Gates' one-man tournament, which was started last winter.

The Plainfield Elks' Senior League match, scheduled for this evening at New Brunswick, has been postponed.

The Plainfield Elk Juniors will go to Paterson Friday night. Four matches in the house tourney at the Elks' Club are billed.

Seven matches are carded in the Knights of Columbus League, Plainfield being scheduled to roll at Jersey City tonight, and at home Thursday night.

The Columbus Club head-pin tourney, which ended in a three-cornered tie for first honors, will be finished Friday night, when the teams will rolloff.

The Plainfield Eagles will meet the champion Newark Aerie here Thursday night.

Three matches in each of the Westfield leagues are scheduled. The Dunellen Inter-fraternity tournament will be resumed tonight. The Rambler team has two engagements on its book.

Miss Julia Williams, the assistant in the collector's office of the borough, is ill at her home with the grip.

BACKING UP THE GOODS

"To use a trade-mark means that a manufacturer has so standardized his processes and materials that he has confidence to come out in the open and tell all the world that he makes the goods, believes in them, is responsible for them and stands back of them."

We sell only standard makes of Bicycles and Tires.

George L. Simon

179 North Ave. Opp. Depot.
Bicycles, Tires & Sundries.

CITY BOWLING LEAGUE ORGANIZED; INITIAL FIGHT TOMORROW NIGHT

Schedule of Twelve Matches Calls for Tabs Opening on Imperials' Alleys—Eagles Start Next Monday Night at Columbus Club—Two Team Prizes and Four Individual Prizes Offered.

Complete organization of the City Bowling League was effected at a meeting held yesterday afternoon, and the schedule drafted Saturday afternoon by James Mahoney calls for the first match tomorrow night, with the T. A. B. Society team rolling on the Imperials' alleys. The season will end the latter part of next month.

The other two teams in the league — the Fraternal Order of Eagles and the Knights of Columbus—will pin their first match at the Columbus Club next Monday night.

There will be two team prizes and four individual awards, the nature of the prizes and the donors to be announced later. A cup will go to the champion team, and there will also be prizes for high team score, first, second and third high individual average honors and high individual score. To be eligible for any individual prizes, a man must roll at least fifteen games, including the last three games his team rolls.

The matches will start at 8:30 o'clock. A man who rolls on one team will be ineligible to represent another team during the same season. A rule providing that no man can be taken out of a game except immediately after a break before the eighth inning, was also passed.

The Imperial team will be selected from a list of eight names which has been submitted. The list is composed of George Lewis, Walter Conover, George Gates, Jim McKenzie, Clarence Smalley, Ernest Luthman, John Connolly and J. E. Sims.

The other three teams expect to use their regular line-ups, which are as follows:

Knights of Columbus—Joe Sullivan, John Duffy, George Taylor, George Howe and Miles Wilson.

Eagles—Bill Smith, Albert Jaeger, Jim Mahoney, George Miller and Harry Radin.

Tabs — George Rohrs, Jim O'Keefe, Jim Monahan, Jim Scott and Bill Skinner.

The Imperial quintet will probably be Gates, Voorhees, Conover, Lewis and Connolly.

The schedule calls for each team bowling once a week. The Knights of Columbus-Eagles match, originally carded for this week, will be run off next Monday night, making three series next week. Each entry will meet every opponent in a home-and-home series, making eighteen games for each team.

The schedule follows:

Tuesday, January 18—Tabs vs. Imperials, at Gates' alleys.

Monday, January 24—Eagles vs. Knights of Columbus, at Columbus Club.

Wednesday, January 26—Knights of Columbus vs. Imperials, at Gates' alleys.

Thursday, January 27—Eagles vs. Tabs, at T. A. B. Club.

Thursday, February 3—Tabs vs. Knights of Columbus, at Columbus Club.

Friday, February 4—Imperials vs. Eagles, at Eagles' alleys.

Thursday, February 10—Imperials vs Tabs, at T. A. B. Club.

Friday, February 11—Knights of Columbus vs. Eagles, at Eagles' alleys.

Tuesday, February 15—Imperials vs. Knights of Columbus, at Columbus Club.

Thursday, February 17—Tabs vs. Eagles, at Eagles' alleys.

Wednesday, February 23—Knights of Columbus vs. Tabs, at T. A. B. Club.

Thursday, February 24—Eagles vs. Imperials, at Gates' alleys.

LOCAL ELKS' JUNIORS LOW IN AVERAGE LIST

Team Mark 778.2 While High Man is in Thirty-first Place With 167.2.

Plainfield's quintet in the Elks' Junior League is in a class by itself. The Queen City colts, down in the cellar, have a six-game average of 778.2, and are far away from the rest of the pack. The best average is 927.2, owned by Elizabeth. Henry Gathman, with 219.4 for half a dozen combats, is without a rival for premier honors in the singles.

The leading Plainfield pinner is Bill Simpson, who stands thirty-first, with 167.2. The hefty work done by Tamboer, at Newark, the other night has lifted the Patersonian to second place. He also holds the high score record.

The averages follow:

Team Records.

	W.	L.	Av.	H. S.
New Brunswick	6	0	874.2	919
Elizabeth	5	1	927.2	977
Jersey City	10	5	898.3	977
Paterson	4	5	883	985
Newark	4	8	898.7	967
Somerville	4	8	847.10	907
Plainfield	0	6	778.2	823

Individual Records.

	G.	Av.	H. S.
Gathman, Elizabeth	6	219.4	256
Tamboer, Paterson	3	195.2	269
Lepping, Jersey City	3	195.2	207
Caldwell, Jersey City	15	186.6	216
Harding, New Bruns.	6	186.2	212
Keller, Elizabeth	6	186	201
A. Graef, Newark	12	184.8	214
Kaiser, Jersey City	12	183.8	212
Reilly, Jersey City	15	183.7	215
Wright, Paterson	9	183.5	212
Sutter, Newark	12	182.1	212
Gillard, Newark	12	181.5	224
Hisor, Jersey City	9	180.6	213
W. Schaub, Somerv'le	9	180.5	202
Corydon, Jersey City	3	179	194
Harrison, Elizabeth	6	178.5	204
Bissett, Paterson	3	178.2	204
Roller, Somerville	12	177.9	199
Hirsch, New Bruns.	6	177.2	201
Keppler, Newark	9	176.2	215
Jackson, Newark	12	175.5	209
Carberry, New Bruns.	6	175.2	210
Matthews, Somerv'lle	12	174.5	190
VanBergen, Elizabeth	6	174.3	207
Romary, Paterson	9	173.5	200
Hogarty, New Bruns.	6	173.2	194
Roth, Paterson	9	171.6	219
Leick, Newark	3	171.1	181
Russell, Jersey City	15	168.6	233
Bock, Elizabeth	6	168.2	196
Simpson, Plainfield	6	167.2	185
Williams, Plainfield	3	167.2	178
J. Schaub, Somerv'le	9	165.6	188
Barrett, Paterson	9	164.4	198
Taylor, New Bruns.	6	162	195
Effinger, Somerville	6	161.5	193
Graham, Somerville	9	156.8	180
Townley, Plainfield	6	156.3	177
Firstbrook, Plainfield	6	153.4	188
Hardgrove, Somerv'le	3	149.2	157
Peicher, Jersey City	3	148.1	166
Hetfield, Plainfield	6	147.5	168
Manning, Plainfield	3	138.1	153

TWO GAMES ON PLAINS PARISH HOUSE COURT

Girls Dispose of Westfield Lassies, But Boys Lose to Plainfield Five.

Two games were played on the South Plains Parish House court Saturday night, the home girls defeating Westfield, 11 to 4, while the boys lost to a team from the Plainfield Y. M. C. A., 49 to 32.

The scores:

WESTFIELD.

	G.	F.	P.
R. Bonham, f	2	0	4
M. Archbold, f	0	0	0
E. Woodruff, c	0	0	0
H. Keegan, g	0	0	0
M. Corbett, g	0	0	0
	2	0	4

S. P. P. H.

	G.	F.	P.
G. Head, f	4	2	10
M. Clark, f	0	0	0
L. Pomeroy, c	0	0	0
E. Meyers, g	0	1	1
M. Sauermilch, g	0	0	0
	4	3	11

Score by periods:

Westfield	4	0—4
S. P. P. H.	8	3—11

Referee, eKegan; umpires, Jesperson,; scorer, Head.

PLAINFIELD.

	G.	F.	P.
O'Donnell, f	6	5	17
Venable, f	2	0	4
Mills, c	3	0	6
Jackson, g, f	7	0	14
Snyder, g	0	0	0
Butler, g	4	0	8
	22	5	49

S. P. P. H.

	G.	F.	P.
Carrano, f	2	1	5
Mowell, f	2	0	4
Barry, c	3	0	6
Southard, g	4	6	14
Hodge, g	1	1	3
	12	8	32

Score by periods:

Plainfield	23	26—49
S. P. P. H.	16	16—32

Referee, Johnston; timer, Bopp; scorer, Roberts.

—People who board are nearly all newspaper readers. And there are times when the classified ads. have a very special interest for them.

NEW RECORD FOR CLIMAX GUN CLUB

Percy Terry Breaks 48 Out of 50 in First Block of Season Competition.

SEIDLER IS IN FORM

Has Perfect Score in 25-Bird Event, Finishing at Top Twice—J. Terry and H. Bishop Win Sweepstakes With Perfect Scores of 10.

Percy Terry hung up the best record that has ever been made at the Climax Gun Club, when he had only two misses in a string of 50 Saturday afternoon, in the first half of the monthly block of the season competition, first prize for which is a case of 500 shells. He broke 24 in each of the first two 25-bird handicaps.

H. Bishop and A. Seidler, with the aid of handicaps, returned perfect scores in the first event, and G. Hayes, A. Notingham and Seidler did the same in the second event. Seidler had a perfect score in this event, the only one of the day outside of the 10-bird sweepstakes, which were won by H. Bishop and J. Terry, with scores of 10, A. Seidler and P. Terry being second in the respective events, with kills of 9.

The scores in the 25-bird events, the totals of which count for the 500 shells competition, follow:

	1st Event			2d Event		
Ginnam	18	0	18	21	0	21
Randolph	23	0	23	21	0	21
J. Terry	18	0	18	24	0	24
Uhler	18	5	23	15	5	20
Notingham	16	5	21	20	5	25
Hayes	20	4	24	24	4	25
Bishop	22	3	25	20	3	23
Manning	18	6	24	10	6	16
Seidler	23	5	25	25	5	25
P. Terry	24	0	24	24	0	24
Lambert	18	5	23	17	5	22
M. Terry	20	3	23	19	2	21

The scores made in the two 10-bird sweepstake events follow:

H. Bishop, 10, 8; J. Terry, 8, 10; P. Terry, 8, 9, 17; A. Seidler, 9, 5, 14; C. Randolph, 6, 7, 13.

BOTH HOPE CHAPEL RIVALS FAIL TO APPEAR FOR GAME

Both teams that were scheduled to play at Hope Chapel, Saturday night, failed to appear. The High Street Cadets, representing a Newark church, telephoned that three of their men were ill. Only one member of the Social Five which was scheduled to play the Hope seconds appeared.

TO HOLD A MIXED BOWLING TOURNEY AT COLUMBUS CLUB

A mixed bowling tournament will be held soon at the Columbus Club, for Knights and their girl friends. Partners will be drawn. Arrangements for the event, the first held here, have not been completed, but it is possible that all the games will be decided one evening, and that a dance will be held after the bowling is over.

CO. L FIVE LOSES TO CO. M AT SOMERVILLE ARMORY

Somerville, Jan. 17.—The Company L basketball team clashed with Company M tossers in the armory here Saturday night, and met defeat at the hands of the local lads, 33 to 22.

The local tossers in the first half were ahead, 15 to 9, and finished in good style.

The score:

COMPANY M.

	G.	F.	P.
Van Pelt, f	4	0	8
Metzler, f	4	1	9
Ulmer, c	1	0	2
Wachter, g	1	4	6
De Mond, g	3	0	6
Witterbert, c	1	0	2
	14	5	33

COMPANY L.

	G.	F	P.
Waterman, f	5	6	16
Hickman, f	2	0	4
Fiske, c	1	0	2
Goss, g	0	0	0
Scudder, g	0	0	0
	8	6	22

OTHER SPORTING NEWS ON PAGE FIVE.)

THE TEMPERATURE.

The temperature report from The State Trust Company today is as follows: 9 a. m., 15 degrees; 11 a. m., 18 degrees; 1 p. m., 16 degrees.

—That funny fellow Scoop is on the classified page.

N. P. H. S. OUTPOINTED AT P. H. S. 19-17, IN FIRST GAME OF SERIES

Carlton Dunham's Crackerjack Foul Shooting Decides Local Scholastic Basketball Championship Fray—Gerald Linke Scores Winning Basket—Exciting Game a Fight Every Inch of the Way.

"The Red and Blue to the fore" was the Plainfield High School's slogan Saturday afternoon, when P. H. S. played North Plainfield in the first game of the annual series for the scholastic basketball championship of the city, and it worked to such good advantage that the Red and Blue finished on top by a margin of two points, the final score being 19 to 17, after the most exciting game that has been played on a local court in many a day. Foul shooting proved to be the undoing of the Red and Black.

To Carlton Dunham, the Plainfield forward, fell the honor of chalking up the first points of the game, and he did it by making a pretty basket shortly after the fracas started. Sheldon Coudray followed with a basket before Warren Townley could get his eye on the basket and give the Canadian cohorts a chance to yell. The play was fast and furious and it was seldom that a man got a clear shot for a basket.

Dunham rose to the occasion for Plainfield every time Referee Byrnes stopped the killing pace to call a foul, and in the first half shot seven free throws, while Townley fell three behind that number. Seldom did the Plainfield forward miss fire, but "Wren" lost a number of points through hard luck. Dunham's second goal of the period ended the half with the Red and Blue having a five-point lead, 13 to 8.

For fast playing the second half far outstripped the preceding one and in their frantic effort to hold their men every player on the floor had two or more personal fouls. Field goals were even scarcer than in the first half, and excellent work by the guards of both teams made accurate shooting impossible. Townley began getting better in his shooting of free shots and bagged five to Dunham's four, but Gerald Linke's field goal, the last of the game, spoiled all chances for North Plainfield tying the score. He made the shot from directly under his own basket after receiving a pass the length of the floor.

Taken from all viewpoints, the game was one of the best and cleanest played contests that has taken place between the two schools, and the exhibition of defensive work put up by the two pair of guards has seldom been equalled on a local court.

The field goals were equal on both sides at four apiece, the game depending upon the points garnered from foul shooting. That the Plainfield five won out at this sort of game is due to the forethought of Ralph Patch, the Red and Blue coach. After seeing the points the boys from Ninth street have missed in former years from the white line, he decided to have a man this year that could make fouls count, and after a great deal of drilling he got one that did.

Every bit of available space in both galleries overlooking the court and on the improvised benches off the end lines were filled, and with two cheer leaders that kept on the jump every minute, and horns, gongs and other devices for making noise all over, the din was so great that the referee's whistle could hardly be heard. While Joe Byrnes' name is being mentioned, it might be well to say that for being a comparatively new man in local officiating circles he fitted into the occasion well, and nary a complaint against his decisions was heard.

The score:

P. H. S.

	G.	F.	P.
Coudray, f	1	0	2
Dunham, f	2	11	15
McDowell, f	0	0	0
Linke, c	1	0	2
Kyle, c	0	0	0
Wheelan, (capt.) g	0	0	0
Peacock, g	0	0	0
	4	11	19

N. P. H. S.

	G.	F.	P.
Townley, f	2	9	13
Dawe, f	1	0	2
McDonough, c	1	0	2
Dilts, g	0	0	0
Kirch, g	0	0	0
McDonough, g	0	0	0
	4	9	17

Score by periods:

N. P. H. S.	8	9—17
P. H. S	13	6—19

Referee, Byrnes; scorer, Woodman; timer, Beers.

MONTROSS LEADING WESTFIELD LEAGUE

Radin Fifth, Voorhees Hitting 169.9, Vanderbilt 161.2, Hoffman 145.2.

Charley Montross is tied with William Limpert, of Newark, for first place in the average list of the Westfield Bowling League. Both men are hitting the wood for 178.2. Alec Hunt has 179.5, but he has rolled only eight games. Limpert holds high score honors with 275, Montross' best mark being 255.

Harry Radin is the next Plainfield bowler. He is fifth, with 175.25. Art Voorhees is hitting 169.9, George Vanderbilt has 161.2 and Peter Hoffman, 145.2

The individual averages follow:

	G.	Av.
Hunt, R. A.	8	179.5
Montross, I. A.	29	178.2
Limpert, W. C.	18	178.2
Townley, W. C.	30	177.3
Radin, R. A.	30	175.25
Ehmling, R. A.	30	175.15
Worth, Loyals	24	174.9
Beamin, W. C.	27	173.5
Stegmeier, Red Men	23	173.13
Allen, I. A.	16	171.2
Hegeman, W. C.	30	169.13
Voorhees, R. A.	12	169.9
Pierson, Loyals	33	169.6
Westerberg, R. A.	27	167.7
Grippe, Red Men	12	167.2
G. Ortleb, Clinks	30	166.3
M. Bogart, Red Men	7	166
J. Tobin, W. C.	30	166
McNair, Red Men	18	165.2
Powels, I. A.	33	164.2
Mellek, Clinks	9	162.4
Post, R. A.	7	161.5
Vanderbilt, Clinks	15	161.2
Gilmore, Loyals	72	158.2
E. Brown, I. A.	6	158
Butler, Loyals	24	157.3
Nelson, I. A.	27	157.2
Jackson, W. C.	12	157.1
Miller, Clinks	30	156.8
Baker, R. A.	14	155.3
Forster, R. A.	14	155.3
McKelvey, Red Men	13	153.3
Lambert, Red Men	20	152.6
F. Miller, I. A.	2	152
Donnelley, Clinks	30	151.4
Tobin, Clinks	24	151.2
Douglas, Loyals	18	151.1
Kissam, W. C.	3	150.1
Hendricks, Red Men	15	149.7
Wilson, R. A.	7	148.6
Callahan, Clinks	9	145.8
Hafin, I. A.	12	145.3
Hoffman, Loyals	3	145.2
Venn, I. A.	10	145
Ortleb, Loyals	15	144.4
Jacobi, Clinks	3	144.2
Gray, I. A.	18	143.2
Hohenstein, Loyals	5	142.1
M. Kuhn, Red Men	3	139.1
Egan, Loyals	10	138.8
Whalen, Red Men	9	137.8
McCue, Red Men	6	136.2
F. Winters, I. A.	3	134.2
G. Brown, I. A.	8	133.1
Clark, Loyals	3	131.2
Fiedner, Red Men	3	130.1

RECREATION NOTES

The Athenians will hold their weekly basketball practice in the High School gymnasium tonight.

The Community Center will hold a social tonight in the Washington School.

The Zephyrs will meet tomorrow night in the High School gymnasium for basketball practice at 9 o'clock. The Recreation Club will have the use of the gym from 7 to 9.

The P. E. G. S. will meet Wednesday night in the High School gymnasium.

TABS' ALLEYS RUBBED.

The Tabs' alleys were rubbed down yesterday. The new strips, since they were put in a couple of weeks ago, have been used more than any pair of chutes in the city.

—Not many of the readers of this newspaper buy unadvertised things—either chattels or real estate.

BLATZ FOURTH IN ELKS' AVERAGES

Plainfield Has One Man Who Stands High—Speary Leads Coyne.

LOCAL TEAM MARK 905

Waldorf and Vail Tied for Second Honors on 885 Team, Being in Twenty-sixth Place With 181.26—Kiely and Causbrook thirty-ninth.

Speary, of Newark; Coyne, of New Brunswick; Clauss, of Elizabeth, and Blatz, of Plainfield, are now one-two-three-four in the individual average list of the Elks' Senior League. Speary's mark for 27 games is 197.18, Coyne, who was in first place last Monday, being 196.13 for 21 games.

The Plainfield team has an average of 905, all but one pin, being seventh. Newark leads, with 934.23, only three pins ahead of Elizabeth.

Blatz is the only Plainfielder near the top. Waldorf and Vail are tied at twenty-sixth place among the regulars, with 181.26. Kiely is thirty-ninth, with 177.24, and Causbrook is fortieth, with 177.8.

The averages follow:

Team Records.

	W.	L.	Av.	H. S.
Elizabeth	20	7	934.20	1011
Newark	17	10	934.23	1014
New Brunswick	15	9	932.14	1062
Paterson	16	11	915.24	1000
Hoboken	16	14	920.20	1052
New York	13	14	878.7	989
Plainfield	13	17	904.29	1015
Jersey City	11	19	820.7	1052
Rutherford	11	19	851.16	988
Rahway	9	21	838.21	971

Individual Records.

	G.	Av.	H. S.
Speary, Newark	27	197.18	256
Coyne, New Bruns.	21	196.13	246
Clauss, Elizabeth	27	192.5	220
Blatz, Plainfield	24	191.17	222
Taylor, Paterson	17	190.26	245
Anderson, Paterson	27	190.1	242
Johns, New York	15	189.10	233
Van Ness, Newark	27	189.7	236
Maloney, Elizabeth	27	189.3	222
Blythe, Elizabeth	12	189.1	235
Steinbruck, Hoboken	30	188.9	235
Miller, Hoboken	30	188.7	234
Nolte, Elizabeth	27	188	234
Wagner, Newark	22	187.15	221
Bastedo, New Bruns.	24	186.23	221
Levy, Jersey City	27	186.14	212
Mahlenbrock, J. City	30	186.11	232
Thompson, New York	6	186.5	204
Greene, New Bruns.	24	185.23	242
Hausin, Paterson	27	185.8	235
Murphy, Jersey City	30	184.29	215
Branda, Hoboken	30	184.26	224
Harkins, New Bruns.	24	184.7	236
Delahanty, J. City	30	183.28	232
Weingarth, Newark	27	183.24	220
Fiehl, Elizabeth	27	182.14	225
Waldorf, Plainfield	30	181.26	236
Vail, Plainfield	30	181.26	236
Wright, Jersey City	27	181.16	234
Clark, Rutherford	21	181.13	214
Burton, New Bruns.	24	181.12	204
Erler, Newark	27	180.26	238
Earle, Hoboken	30	180.19	246
Koops, Rahway	30	180.1	242
Nash, Plainfield	3	180.1	202
Starr, New York	27	179.11	205
McCartney, Rahway	30	179.8	233
Schneider, Hoboken	30	178.19	230
Bock, Elizabeth	15	178.4	211
O'Gorman, Paterson	27	177.20	232
Kiely, Plainfield	30	177.24	215
Causbrook, Plainfield	27	177.8	232
A. Westphal, N York	27	176.4	222
Oakes, Rutherford	24	175.22	236
Hogarty, New Bruns.	9	175.2	190
Quinn, New York	3	174.1	202
A. Walter, Rutherf'rd	21	184	226
Wessell, New York	27	173.19	217
Armitage, Paterson	21	173.13	242
Nutter, Rahway	18	169.4	212
W. Walters, Rutherf'd	27	168.16	211
Russell, Jersey City	6	168.2	192
Ogden, Rutherford	6	168.1	200
L. Westphal, N. York	24	167.3	195
Ernest, Paterson	6	165.4	225
Schmidt, Rahway	30	164.18	227
Smith, Rutherford	6	164.3	186
Williams, New York	5	164	180
Widmayer, Rutherf'd	30	163.17	212
Laing, Plainfield	6	162.2	191
Luening, Rutherford	15	160.1	192
Schmitt, New York	3	156.2	187
Albright, Rahway	25	154.12	261
Langton, Rahway	6	152.5	177
Fyffe, Rahway	9	150	166
O'Brien, New York	3	147.2	153
Dobbins, Rahway	2	134.1	147

—Needing a partner or backer in a really good business enterprise, why not make advertising the most important part of your program for the immediate future?

EVERY FACILITY

that will conduce to better and quicker auto repair work will be found here. We don't regard expense in our equipment if it will aid in putting your car into good shape in a shorter time. Quickness with efficiency is our watchword.

AUTOMOBILES REPAINTED.

MARTIN AUTOMOBILE CO.

304-312 PARK AVE.

IN CHANCERY OF NEW JERSEY.

WILLIAM H. COOPER.

By virtue of an Order of the Court of Chancery made on the day of the date hereof, in a cause wherein Mary S. Marsh, Executrix, etc., is Complainant, and you are Defendant, you are required to appear, plead, answer or demur to the bill of said Complaint on or before the nineteenth day of February, next, or said bill will be taken as confessed against you. The said bill is filed to foreclose a mortgage given by the Central Holding Company, a corporation, to Mary S. Marsh, as Executrix of the Last Will and Testament of Elizabeth M. Leonard, deceased, dated June 25th, 1910, for One Thousand Five Hundred Dollars, covering lands in the City of Plainfield, County of Union and State of New Jersey; and you William H. Cooper, are made defendant because you are a party to the bond secured by the mortgage given on the premises mentioned and described in the said bill, and by virtue thereof claim to have some lien upon or interest in the said mortgaged premises.

Dated December 18th, 1915.

REED & HETFIELD,
Solicitors of Complainant,
203 Park Avenue,
Plainfield, N. J.

12 27 5-m

IN CHANCERY OF NEW JERSEY.

To WILLIAM H. COOPER.

By virtue of an Order of the Court of Chancery made on the day of the date hereof, in a cause wherein Mary S. Marsh, Executrix, etc., is Complainant, and you are Defendant, you are required to appear, plead, answer or demur to the Bill of said Complaint on or before the nineteenth day of February, next, or said bill will be taken as confessed against you. The said bill is filed to foreclose a mortgage given by the Central Holding Company, a corporation, to Mary S. Marsh, as Executrix of the Last Will and Testament of Elizabeth M. Leonard, deceased, dated June 25th, 1910, for One Thousand Five Hundred Dollars, covering lands in the City of Plainfield, County of Union and State of New Jersey; and you William H. Cooper, are made defendant because you are a party to the bond secured by the mortgage given on the premises mentioned and described in the said bill, and by virtue thereof claim to have some lien upon or interest in the said mortgaged premises.

Dated December 18th, 1915.

REED & HETFIELD,
Solicitors of Complainant,
203 Park Avenue,
Plainfield, N. J.

12 27 5-m

IN CHANCERY OF NEW JERSEY.

To WILLIAM H. COOPER.

By virtue of an Order of the Court of Chancery made on the day of the date hereof, in a cause wherein Mary S. Marsh, Executrix, etc., is Complainant, and you are Defendant, you are required to appear, plead, answer or demur to the Bill of said Complaint on or before the nineteenth day of February, next, or said bill will be taken as confessed against you. The said bill is filed to foreclose a mortgage given by the Central Holding Company, a corporation, to Mary S. Marsh, as Executrix of the Last Will and Testament of Elizabeth M. Leonard, deceased, dated June 25th, 1910, for One Thousand Five Hundred Dollars, covering lands in the City of Plainfield, County of Union and State of New Jersey; and you William H. Cooper, are made defendant because you are a party to the bond secured by the mortgage given on the premises mentioned and described in the said bill, and by virtue thereof claim to have some lien upon or interest in the said mortgaged premises.

Dated December 18th, 1915.

REED & HETFIELD,
Solicitors of Complainant,
203 Park Avenue,
Plainfield, N. J.

12 27 5-m

IN CHANCERY OF NEW JERSEY.

To WILLIAM H. COOPER.

By virtue of an Order of the Court of Chancery made on the day of the date hereof, in a cause wherein Mary S. Marsh, Executrix, etc., is Complainant, and you are Defendant, you are required to appear, plead, answer or demur to the Bill of said Complaint on or before the nineteenth day of February, next, or said bill will be taken as confessed against you. The said bill is filed to foreclose a mortgage given by the Central Holding Company, a corporation, to Mary S. Marsh, as Executrix of the Last Will and Testament of Elizabeth M. Leonard, deceased, dated June 25th, 1910, for One Thousand Five Hundred Dollars, covering lands in the City of Plainfield, County of Union and State of New Jersey; and you William H. Cooper, are made defendant because you are a party to the bond secured by the mortgage given on the premises mentioned and described in the said bill, and by virtue thereof claim to have some lien upon or interest in the said mortgaged premises.

Dated December 18th, 1915.

REED & HETFIELD,
Solicitors of Complainant,
203 Park Avenue,
Plainfield, N. J.

12 27 5-m

IN CHANCERY OF NEW JERSEY.

To WILLIAM H. COOPER.

By virtue of an Order of the Court of Chancery made on the day of the date hereof, in a cause wherein Mary S. Marsh, Executrix, etc., is Complainant, and you are Defendant, you are required to appear, plead, answer or demur to the Bill of said Complaint on or before the nineteenth day of February, next, or said bill will be taken as confessed against you. The said bill is filed to foreclose a mortgage given by the Central Holding Company, a corporation, to Mary S. Marsh, as Executrix of the Last Will and Testament of Elizabeth M. Leonard, deceased, dated June 25th, 1910, for Two Thousand Dollars, covering lands in the City of Plainfield, County of Union and State of New Jersey; and you William H. Cooper, are made defendant because you are a party to the bond secured by the mortgage given on the premises mentioned and described in the said bill, and by virtue thereof claim to have some lien upon or interest in the said mortgaged premises.

Dated December 18th, 1915.

REED & HETFIELD,
Solicitors of Complainant,
203 Park Avenue,
Plainfield, N. J.

12 27 5-m

IN CHANCERY OF NEW JERSEY.

To WILLIAM H. COOPER.

By virtue of an Order of the Court of Chancery made on the day of the date hereof, in a cause wherein Mary S. Marsh, Executrix, etc., is Complainant, and you are Defendant, you are required to appear, plead, answer or demur to the Bill of said Complaint on or before the nineteenth day of February, next, or said bill will be taken as confessed against you. The said bill is filed to foreclose a mortgage given by the Central Holding Company, a corporation, to Mary S. Marsh, as Executrix of the Last Will and Testament of Elizabeth M. Leonard, deceased, dated June 25th, 1910, for Two Thousand Dollars, covering lands in the City of Plainfield, County of Union and State of New Jersey; and you William H. Cooper, are made defendant because you are a party to the bond secured by the mortgage given on the premises mentioned and described in the said bill, and by virtue thereof claim to have some lien upon or interest in the said mortgaged premises.

Dated December 18th, 1915.

REED & HETFIELD,
Solicitors of Complainant,
203 Park Avenue,
Plainfield, N. J.

12 27 5-m

ESTATE OF BENNET BRITTIN, Deceased. Pursuant to the order of George T. Parrot, surrogate of the County of Union, made on the application of the undersigned, Executor of said deceased, notice is hereby given to the creditors of said deceased to exhibit to the subscriber under oath or affirmation their claims and demands against the estate of said deceased within nine months from the nineteenth day of November, 1915, or they will be forever barred from prosecuting or recovering the same against the subscriber.

JOHN H. VAN WINKLE, Executor.
John H. Van Winkle & Son, Proctors.
11 22 6-m —Fees $11.10

PHONE YOUR ADS

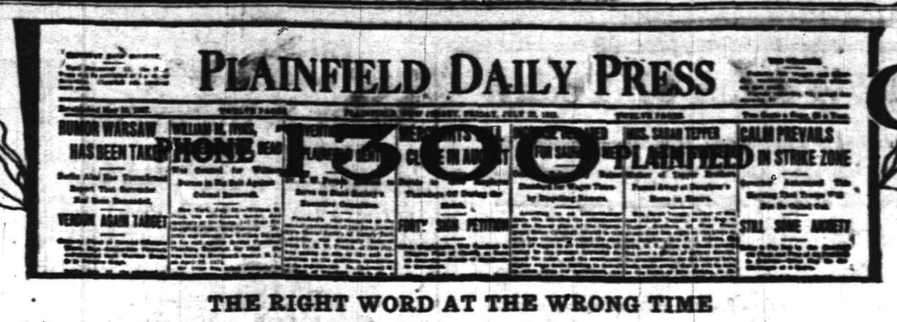

ONE CENT A WORD

SCOOP THE CUB REPORTER — THE RIGHT WORD AT THE WRONG TIME — BY "HOP"

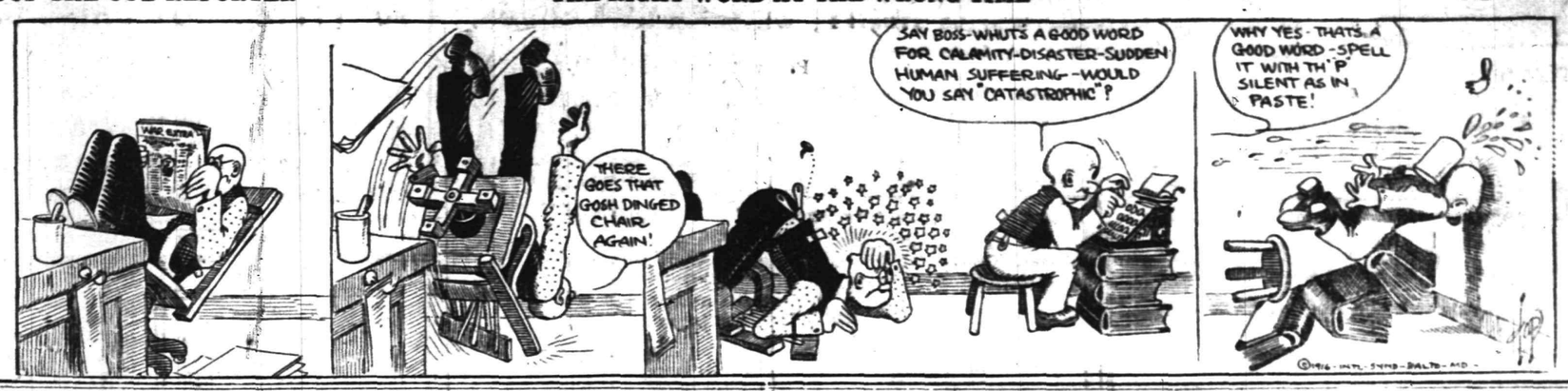

DENY PETITIONS TO INCREASE ASSESSMENTS ON RAILROADS

Trenton, Jan. 17.—Without assigning any reason, the petitions of appeal against assessments levied on the second-class properties of the Jersey Central, Pennsylvania and New York Bay railroads in Jersey City have been dismissed by the State Board of Taxes and Assessments. The appeals were filed by George F. Brensinger, commissioner of revenue and finance of Jersey City, seeking to have the assessments levied by the State Board increased.

Mr. Brensinger wanted an assessment of $7,066,794 on the second-class property of the Jersey Central raised to $13,859,290. He also sought to have an assessment of $2,197,639 on the Pennsylvania, lessee of the New York Bay, increased to $8,892,832.

We have a splendid stock of precious stones, diamonds especially, and we wish to draw your attention to their excellent investment qualities.

A diamond selected from this stock is a superbly cut, pure flawless stone that will steadily increase in value—it's a first-class investment besides a jewel that will give you the maximum pleasure in wearing.

PETER DELGYER
JEWELER
219 West Front Street.
Opposite Proctor's.

COAL AND WOOD DEALERS.

Kindling and Grate Wood.
Prompt Deliveries. Orders received at
89 SOMERSET STREET
JOHN MOBUS
P. O. Box 320. Telephone 2538-J.

N. Meyers & Sons
COAL
COKE AND WOOD
Office tel. 1152-W. 121 Watchung Av.
Yard Tel. 1911.

ARRIVAL AND DEPARTURE OF MAILS AT PLAINFIELD POSTOFFICE.

NEW YORK MAILS. Arrive—5:30, 8:00, 8:40, 11:45 a. m., 1:30, 2:30, 5:00, 5:20, 8:20 p. m., 12 midnight. Close—6:30, 7:45, 10:00, 10.45 a. m., 12 noon, 2:00, 3:50, 5:45, 7:45, 9:00 p. m.
SOMERVILLE AND EASTON. Arrive—8:40, 10:45 a. m., 12:45 and 7:08 p. m. Close—6:30, 7:45 a. m., 1:30, 4:30 p. m.
PHILADELPHIA—Direct. Arrive—5:20, 8:00, 9:40, 11:45 a. m., 12:30, 2:30, 7:00 p. m. Close—6:30, 11:30 a. m., 1:30, 3:50, 6:50, 9:00 p. m.
THROUGH FAST MAIL FOR EAST. Close—12 noon, 2:00, 3:50, 5:45 p. m.
DIRECT THROUGT FAST MAIL FOR WEST. Close—6:30, 11:30 a. m., 1:30, 5:00 and 9:00 p. m.
PENNSYLVANIA. West of Easton. Close—6:30 a. m., 1:30, 5:00, 7:00 p. m.
ELIZABETH—Direct. Arrive—5:30, 8:40 a. m., 1:30, 2:00, 5:30 p. m. Close—7:45, 10:0 a. m., 12 noon, 5:45, 9:00 p. m.
NEWARK—Direct. Arrive—5:30, 8:45 a. m., 1:30, 2:30, 5:30 p. m. Close—6:30, 7:45, 10:45—a. m., 12 noon, 2:00, 3:50 5:45, 9:00 p. m.
WATCHUNG. Arrive—1:00, 6:45 p. m. Close—9:00 a. m., 5:30 p. m.
WARRENVILLE. Arrive—1:00 p. m. Close—2:00 a. m.
SUNDAY MAILS. Office open from 9:30 to 10:30 a. m.

A. E. HOAGLAND, P. M.

HERR'S SCHOOL
FOR BUSINESS TRAINING
FALL TERM NOW OPEN
Day and Evening Classes
Call, phone (344) or write for full information.
PLAINFIELD BUSINESS COLLEGE
171 East Front Street

CLASSIFIED RATES.

One cent a word for first insertion, one-half a cent a word for each subsequent insertion of the same advertisement for less than one month. Fifty cents a line for one month. Double Charge for Capitals. No advertisement received for less than 10 cents. No display or black face type used in this column.

The Plainfield Daily Press cannot give information regarding advertisements for which answers are to be sent care of the Press. Persons replying to office addresses must mail or leave written answers as stated in advertisement.

A. M. RUNYON & SON,
UNDERTAKERS
432 Park Ave. Telephone No. 40
Office open day and night.
Office of Hillside Cemetery.
New York Office 14 East 39th Street
Telephone Call 3341 Murray Hill
New York Embalmers' License 4699
New York State Registered License Undertakers No. 815.

Estab. 1868 Tel. 2254
J. J. & C. A. HIGGINS
UNDERTAKERS.
Private Funeral Chapel
109-111 West Fourth Street
Auto Cortege for Long Distance.

T. A. MOORE
UNDERTAKER
612 E Sixth St.
Tel. 741-R

Established 1872.
P. CASEY & SON,
Undertakers and Embalmers.
Office 100 North Ave. | Telephone 2531. | Residence 417 W. 3rd St.
N. Y. Office, 10 E. 22nd St.
Tel. 2094 Gramercy

L. L. MANNING & SON
STEAM GRANITE WORKS
Corner Central Ave. and West Front St.
Opp. First Baptist Church. 'Phone 338-J

DIED.

DUNHAM—On Saturday, January 15, 1916, Anne G., widow of James V. Dunham, in her 84th year.

Funeral services at her late residence, 327 East Sixth street, on Tuesday, January 18, at 2:15 p. m. Interment at Bound Brook, N. J.

LOST AND FOUND.

LOST—Large cameo pin set with pearls, between Union street and 142 East Fifth. Suitable reward if returned to 142 East Fifth. 12 31 tf

EMPLOYMENT AGENCIES.

READ THIS—Murray's Employment Registry, 326 West Front street, near Grove, for reliable help; fees reduced and very moderate. 'Phone 666. 2 13 tf

MRS. KELLER'S Employment Agency, 22 Somerset place, all nationalities. 'Phone 1724. tf

LOST AND FOUND.

LOST—Sunday, a gold wrist watch between Seventh street and Watchung avenue, to Washington avenue or on Union car. Reward if returned to 28 Washington avenue.

LOST—Sunday morning, between 731 West Eighth street and Crescent Avenue church, or at church, turquois brooch, in dull gold setting. Reward at above address, or telephone 1144-J. 1 17 2

—The tenant you ought to have is going to rent one of the houses or apartments that are advertised in this newspaper.

—Find the "likely-looking" ads. in today's classified columns—and solve that problem of yours.

HELP WANTED—FEMALE.

OPERATORS: EXPERIENCED. NAT LEVY & CO., 229 WATCHUNG AVENUE. 1 3 tf

WANTED—White maid for general housework, family of two; no laundry; reference required. 55 Somerset street 12 31 tf

WANTED—Girl for cook, also competent chambermaid and waitress. Call evenings, after 7:30, 21 Myrtle avenue. 1 17 3

WANTED—Girl to do cooking and help with housework. Abbe, 832 Webster place. 1 17 tf

HOUSEKEEPER wanted (white); middle aged. Call 219 Lee place, evenings. 1 17 3

EXPERIENCED girl for general housework; small family; no laundry; $30 per month. Fleming, 845 Dixie lane, telephone 1350-M. 1 14 tf

WANTED—Girl for general housework, two in family; reference required. 1312 South avenue. 1 12 tf

FOR SALE

FIVE HORSE POWER, WESTINGHOUSE COMPOUND STEAM ENGINE, IN FIRST CLASS CONDITION, FOR SALE CHEAP. CAN BE SEEN BETWEEN 8:30 AND 5 DAILY AT THE DAILY PRESS OFFICE. 1 11 tf

FOR SALE—Two large store windows; perfect condition. Sorensen, 737 Webster place. 1 14 3

FOR SALE—Stylish combination horse, harness, surrey. 775 Kensington avenue. Tel. 194. 1 17 3

AUTOMOBILE lap robes at cut prices. 162 East Second, near Watchung avenue. McCann. 1 14 6

COWS for sale; fresh cows and springers. John R. Manning, 'Phone 1082 R-1, New Brunswick, N. J.; R. F. D. No. 2. 1 14 12

HELP WANTED—MALE.

LOCAL representative wanted for Silvron, the Silver Plating Polish; and other good household articles; a hustling and ambitious man or woman can make money; get protection and help, and establish a sound business. Address Room 22, 157 Cedar street, New York. 1 14 3

WANTED—100 men. Thursday, January 20, to harvest ice. Plainfield Ice and Supply Company, 222 Madison avenue. 1 17 3

WANTED—Bookkeeper, must be accurate and steady. Apply in own handwriting. Address, Experience, care of Press. 1 17 3

WANTED — Immediately, young man as clerk and collector; good reference required. Address L. H. J., care Press. 1 17 3

BRIGHT boy wanted for office work. Walter Scott & Co. 1 15 2

EXPERIENCED fireman wanted for day work. Apply, Hall Printing Press Co., Dunellen, N. J. 1 15 3

BULLARD vertical boring mill operator wanted. Apply, Hall Printing Press Co., Dunellen, N. J. 1 15 2

CANVASSERS wanted for New Grandola Phonograph. Write to P. O. Box 676, Plainfield. 1 11 6

ROOMS AND BOARD.

TO LET—Suite of rooms, with bath; also single room. 209 East Seventh street. 10 27 tf

APARTMENTS with private bath; also single room. 312 East Seventh street. 7 16 tf

FOR SALE OR TO LET.

FARM for sale or rent, 30 acres land, good house and outbuildings; located 1½ miles from Clinton Avenue station, Plainfield. Apply, J. T. Vail, Plainfield. 1 8 tf

FOR RENT.

ATTRACTIVE, modern house, Golf avenue, near corner Woodland avenue; pleasant outlook, near trolley, eight rooms and finished garret, city water and bathroom, cemented cellar; lot 50 by 200; for sale on reasonable terms or rentable at $26 monthly; will repaint for desirable tenant. Edward C. Lunt, owner, 92 Liberty street, New York, or your own broker. 1 13 1mo

HOUSE to let, 738 West Fourth street; all improvements and barn. Inquire N. Meyers, 121 Watchung avenue. 1 13 tf

MOVING PICTURE OR STEREOPTICON SHEET FOR RENT, big enough for the largest hall. Apply Daily Press office. tf

FOR RENT—Four rooms, white sink and gas; $10 per month; suitable for small family. 641 West Third street. 1 14 3

TO LET—Four rooms, with improvements. Inquire 311 New street. 1 14 tf

ATTRACTIVE, modern, hollow-tile residences, 901 and 915 West Sixth street, Plainfield; excellent locality, near station, schools and trolley; nine rooms, all improvements, sleeping porch, large lot. For sale on reasonable terms or rentable at $42.50 monthly. Edward C. Lunt, 92 Liberty street, New York, or your own broker. 1 6 1 mo

FOR RENT—Nice six room apartment; all improvements, except heat. Apply, Neumann Brothers Company. 1 2 tf

FOR RENT—Ten room house, 507 Watchung avenue; all improvements. Apply, Neumann Brothers Company. 12 2 tf

TEN-ROOM house, 418 East Second street; all improvements. William Newcorn. 3 11 tf

STORE to rent, corner Watchung avenue and Fifth street. Apply, Neuman Brothers Co. 12 20 tf

MISCELLANEOUS.

NOTICE—THE EXPRESS BUSINESS OF EDWARD MARTIN WILL BE DISCONTINUED AFTER MONDAY, JANUARY 17, 1916. MRS. EDWARD MARTIN.

WHY NOT brighten up your home? We have a full line of gas and electric portables, showers, domes, semi-indirects, store fixtures and gas and electric supplies, at the lowest prices in the city. Naylor & Naylor, 128 North avenue. 12 13 tf

M. A. BROWN—218 West Second street—Velvet gowns treated and steamed; fancy evening dresses dyed, mourning goods dyed. All these done at short notice. 1 11 tf

INSURANCE—ALL BRANCHES AGENT FOR NATIONAL SURETY CO. J. T. VAIL. tf

MONEY TO LOAN

MONEY TO LOAN on bond and mortgage. J. T. Vail. tf

MONEY TO LOAN—First mortgage security; property centrally located. L. A. Clement, attorney, Babcock building. 8 9 tf

MONEY to loan on bond and mortgage. Charles L. Moffett, attorney, Woodhull & Martin building. 1 10 13

MONEY TO LOAN on mortgage. H. R. Linbarger, 197 North avenue; 'phone 955. tf

MONEY TO LOAN on mortgage. Banning & Curtis, 106 Depot Park. tf

MONEY TO LOAN on bond and mortgage. Mulford, opposite depot. tf

SITUATION WANTED—FEMALE.

FIRST CLASS laundress wishes three first days of the week, and good reference. 820 Richmond street. 1 14 6

REAL ESTATE FOR SALE.

INCOME property for sale; good paying investment. Address Investment, care of Press. 1 16 tf

Mono Storage
Warehouse
North Avenue
Opp. Freight House
125 East Front Street

It's of VITAL INTEREST to you, if you're considering MOVING to consult us about the cost and the character equipment and men we have.

The long list of thoroughly satisfied customers we have, recommends our service to the exacting—and an inspection of our EQUIPMENT will convince the most skeptical that we can handle their household effects promptly and carefully.

For SATISFYING SERVICE call on us.

HAND'S EXPRESS CO.
OFFICE 69 SOMERSET STREET

AUCTIONEERS.

THE LEADING AUCTIONEERS
W. A. SCHORB & CO.
Also Dealers in Second Hand Furniture—Bought and Sold.
120 Madison Av., Jackson Bldg.
Telephone 2296.

ADVERTISEMENTS
—FOR—
NEW YORK HERALD, WORLD, TIMES, SUN, JOURNAL TELEGRAM, AMERICAN, BROOKLYN EAGLE, GLOBE
—AND—
NEWARK EVENING NEWS
RECEIVED
AT REGULAR OFFICE RATES.

PLAINFIELD DAILY PRESS
No Telephone Orders.
Cash Must Accompany Copy.

Carnations
a Specialty
FORRISTEL NURSERY
Successor to
BELLEVIEW AVE. NURSERY CO.
W. H. Forristel, Manager.
Tel. 1349.

Very Low Rates
—AT—
Murray's Storage Warerooms
Large and Small Rooms.
HOUSEHOLD FURNITURE, TRUNKS, ETC.
R. MURRAY, Auctioneer
326 TO 330 WEST FRONT STREET.
COR. GROVE. 'Phone 666.

L. MORALLER & SON
WATCHMAKERS AND JEWELERS
WATCHES
CLOCKS and
JEWELRY
Fine Watch and Clock Repairing a Specialty.
219 Park Ave. Phone 1967-J.

ORGANIZED 1864.
THE
FIRST NATIONAL BANK OF PLAINFIELD
A COMMERCIAL BANK WITH SAVINGS and SAFE DEPOSIT DEPARTMENTS
FOUR PER CENT INTEREST PAID ON SAVINGS ACCOUNTS

Suburban Transit Company

Leave Plainfield for South Plainfield—Week days—a6.30, a7.20, 9.00, 11.45, 1.00, 2.00, 4.00, 5.00, 6.10, b8.00, 10.20, 11.15. Sundays—9.00, 12.00, 2.00, 4.00, 5.00, 9.00.

Leave South Plainfield for Plainfield—Week days—a7.00, a7.45, 9.30, 12.05, 1.15, 2.30, b4.30, 4.20 except Saturday, 5.30, 7.30, b9.20, 10.50, b11.45. Sundays—8.30, 12.15, 2.30, 4.30, 5.30, 9.30.

Leave Plainfield for Watchung—7.00, 8.15, f10.00, b1.00, g3.00, 4.15, b6.20.

Leave Watchung for Plainfield—8.00, 9.30, f11.15, b2.00, g3.45, 5.35, g7.30.

Leave Plainfield for Warrenville—d6.45, e6.15, 6.20, f10.00, g3.00, g6.20.

Leave Warrenville for Plainfield—7.40, f11.00, g4.30, g7.15.

Leave Plainfield for Stirling—8.15, b1.00, 4.15.

Leave Stirling for Plainfield—9.30, b2.00, 5.15.

(a) Except holidays.
(b) Saturdays only.
(c) Except Saturdays.
(d) Daily except Sundays, holidays, Monday mornings, and mornings after holidays.
(e) Monday mornings and mornings after holidays.
(f) Sundays and holidays only.
(g) Saturdays, Sundays and holidays.

R. W. CAMPBELL, Mgr., 310 Park Ave. 'Phone 130 Plainfield.

B. KIVATINOS
(Successor to Kivatinos & Jelling.)
Fancy Fruits, Choice Confectionery, Nuts, Cigars, etc. We make a Specialty of Olive Oil.
211 W. FRONT ST. Tel. 886-W

A. H. ENANDER
SANITARY PLUMBING, GAS FITTING, STEAM AND HOT WATER HEATING.
Contractor for Sewer Connections
125 WATCHUNG AVENUE.

—Most of the readers of this newspaper know a bargain when they read about it. Are you advertising that car?

A Women's Banking Room

for their exclusive use

To the Woman of Today

a checking account is a necessity. It is almost impossible to properly conduct the home without this safe and convenient method of handling money and keeping a record of payments made.

Yet there are many women who hesitate about opening an account because of unfamiliarity with banking methods. To all such our Officers will be glad to give such information and assistance as may be in their power.

The Plainfield Trust Company

3% on $500 checking accounts

REAL ESTATE
INSURANCE

Harvey R. Linbarger

197 NORTH AVENUE.
Telephone 9[illegible]

PAINTERS AND DECORATORS.

LET US BRIGHTEN-UP YOUR HOME BY PAINTING IT!

WE DO

Paperhanging, Painting and Decorating in all its branches.

WE SELL

Paints, Brushes, Stains, Varnishes, Wallpaper, and in fact everything to brighten up your home.

G. B. Woolston. H. F. Woolston

WOOLSTON & BUCKLE CO

Painters and Decorators,

143-145 NORTH AVENUE

Established 1880. 'Phone 108

m-s tf

James C. Hanser.

DECORATOR
Dealer in
PAINTS, OIL, GLASS,
VARNISHES, ETC.

41 East Front St., Plainfield, N. J.

Distrubtor of John W. Masury & Son's Pure Colors, Ready Mixed Paints. Etc.

1916 WALL PAPERS

IMPORTED and AMERICAN GOODS

C. CONOVER & CO

Decorators, Painters and Paper-Hangers, Window and Plate Glass

115 Elmwood Place. T. 114

HOTELS.

HOTEL WALDORF

HENRY WINDHAM, Prop.
144 EAST FRONT STREET.

Gottfried Kruger's Extra Beer on draught. Imported Wines, Liquors and Cigars. First-class accommodations and private dining-room.

HOTEL SOMERSET

Newly Papered and Painted throughout. Table Board and Rooms by Day or Week.

Piel Bros. and Kruger's Beer on draught.

W. G. FEASTER, Proprietor
97 Somerset St. Tel. 99

WEINMAN'S CAFE

GENERAL NEWS TICKER.
Stock quotations.
Up to the Minute.
'PHONE 1527.

NEW JERSEY CENTRAL

TRAINS LEAVE PLAINFIELD.

For New York—2.10, 3.41, 5.08, 5.40, 5.52 (except holidays), 6.27, 6.55, 7.23, 7.26 (except holidays), 7.41, 7.44, (7.55 except holidays), 7.58, 8.12, 8.30 (except holidays), 8.36, 8.42, 8.59, 9.29, 9.53, 10.23, 11.27, 12.12 p. m.; 12.34, 12.58, 1.49, 2.29, 3.25, 3.39, 2.55, 3.11, 4.01, 4.13, 4.36, 5.39, 6.25, 6.47, 7.41, 8.27, 9.27, 9.30, 10.15, 10.36, 11.43 p. m. Sunday—2.10, 3.41, 5.40, 7.23, 7.58, 8.52, 9.34, 9.40, 10.37, 12.12 p. m., 12.39, 12.58, 1.17, 2.09, 2.15, 2.55, 3.17, 4.29, 5.34, 6.57, 8.14, 8.13, 8.27, 8.35, 8.39, 9.27, 10.20, 10.36 p. m.

For Newark—5.08, 6.27, 6.55, (7.0 through train to Newark), 7.41, 8.36, 9.29, 10.26, 11.27 a. m., 12.34, 12.58, 1.49, 2.39, 3.11, 4.13, 4.36, 5.39, 6.25, 6.47, 7.41, 8.27, 9.30, 10.36 p. m. Sunday—7.23, 8.52, 9.34, 10.37 a. m., 12.39, 12.58, 1.17, 2.09, 2.55, 3.17, 4.29, 5.34, 7.14, 8.13, 8.35, 8.39, 9.27, 10.20 p. m.

For Easton, Bethlehem, Allentown and Mauch Chunk—[illegible] 9.44, 10.27 a. m., 2.00, 5.24, 5.44 (6.59 to Easton) p. m. Sunday—5.19, *9.44, 10.57 a. m., 1.58, 5.44, 7.05 p. m.

For Wilkesbarre and Scranton—5.19, 9.44 a. m., 5.44 p. m. Sunday—5.19, 10.57 a. m., 5.44 p. m.

For Red Bank, Long Branch and Asbury Park, etc.—3.41, 8.12, (9.53 a. m. Red Bank), 11.27 a. m.; 12.34 Saturdays only), (12.58 Red Bank only), (3.11 Red Bank only), 4.13, 4.36, 6.25, 8.27, 11.43 p. m. Sundays—3.41, 8.52 a. m., (9.40 Red Bank only), (2.15 Red Bank only), 3.47, (8.13 Red Bank only), 8.35 p. m.

For Atlantic City—3.41, 9.53 a. m. (12.34 Saturdays only), 3.11 p. m. Sundays—9.40 a. m., 2.15 p. m.

For Philadelphia—6.38, 7.39, 9.02, 10.43, 11.54 a. m., 12.42, 1.54, 2.45, 4.45, 5.13, 6.47, 8.47, 9.46, 10.48 p. m., 1.20 a. m. Sunday—9.02, 9.39, 9.57, 10.39, 10.43, 11.41 a. m., 12.42, 1.44, 2.45, 3.42, 4.39, 4.45, 4.56, 5.39, 6.39, 6.47, 8.47, 9.46, 10.55, 11.54 p. m., 1.20 a. m.

For Baltimore and Washington—Daily 9.02, 10.43 a. m., 12.42, 2.45, 5.45, 6.47 p. m. (Except Mauch Chunk.)

Hoagland's Express

W. H. CARKHUFF, Successor.

FURNITURE AND PIANO MOVING

OFFICE, 124 WEST SECOND ST.
Telephone 568.

SERVICE
CAPITAL $100,000

ON OCTOBER 1st, 1915

the New York Clearing House Association admitted to the par list, checks on the Plainfield banks. There is, therefore, no longer any reason why Plainfielders should transact their banking elsewhere.

This institution has made special provision for the accounts of New York business men, and is prepared to offer services and facilities not attainable from New York institutions; 3% paid on checking accounts, monthly statements, checks on points throughout the United States collected at par.

Allow our representative to call and discuss this matter with you.

THE STATE TRUST COMPANY

DEPOSITS MORE THAN A MILLION DOLLARS.

A Kitchen Not Complete

Your kitchen is not complete without a Meat Press, a Food Chopper or a Coffee Grinder.

You no doubt are in need of some article to complete the Kitchen Furnishings.

A modern kitchen needs many things that are in the hardware store.

We Aim to Please

May we have the pleasure of helping to complete that kitchen of yours?

A White Mountain Freezer, a Bissell Carpet Sweeper, Bread Box, Scale, Washing Machine, Wash Boiler, Dish Pan or some item in the Tinware Line may be the article needed. Look over your utensils and see if some item is not there.

Aluminum Ware, Enameled Ware, Tinware, Iron and Steel Pots.

We have a fine line of RANGES and HEATERS in our kitchen show room. Come in and look them over.

Is Your Kitchen Complete?

H. E. Gayle Hardware Co.

General Hardware and House Furnishings.

Tel. No. 398. Front St. and Park Ave.

Established 1868.

CHOICE PICTURES, DAINTY MIRRORS AND UNIQUE PICTURE FRAMES.

AT

Swain's

317 W. FRONT STREET,
Plainfield, N. J.

Assortment larger than ever and prices very reasonable.

Artists' materials. Regilding, etc.

AWNINGS
UPHOLSTERING
WINDOW SHADES

Frank G. Wiko

721 W. Fourth St. Tel 174

HOT WATER THE BEST LIVER AND BOWEL MEDICINE

Says glass of hot water before breakfast washes poisons from system.

Physicians the world over recommend the inside bath, claiming this is of vastly more importance than outside cleanliness, because the skin pores do not absorb impurities into the blood, causing ill health, while the pores in the ten yards of bowels do.

Men and women are urged to drink each morning, before breakfast, a glass of hot water with a teaspoonful of limestone phosphate in it, as a harmless means of helping to wash from the stomach, liver, kidneys and bowels the previous day's indigestible material, poisons, sour bile and toxins; thus cleansing, sweetening and purifying the entire alimentary canal before putting more food into the stomach.

Just as soap and hot water cleanse and freshen the skin, so hot water and limestone phosphate act on the eliminative organs.

Those who wake up with bad breath, coated tongue, nasty taste or have a dull, aching head, sallow complexion, acid stomach; others who are subject to bilious attacks or constipation, should obtain a quarter pound of limestone phosphate at the drug store. This will cost very little, but is sufficient to demonstrate the value of inside bathing. Those who continue it each morning are assured of pronounced results, both in regard to health and appearacne.

HODGE'S PHARMACY

Y. M. C. A. BUILDING

BELLE MEAD SWEETS

Telephone 62.

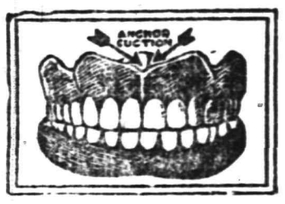

MODERN DENTISTRY

makes it possible for you to retain your own teeth to a ripe old age. Or to supply false ones that will give good service and look perfectly natural.

CHILDREN'S TEETH

need attention from time to time. Consult

DR. WHITE,
Plainfield's Painless Dentist,
105 E. Front Street,
Over Schwed Bros.
Tel. 2201 11 10 mwstf

Children's Eyes

Don't neglect them. Now is the time, before the hard winter's work at the books. Headache and Neuralgia quickly relieved. No charge for consultation.

STILES & CO

Philadelphia Eye Specialists
AT 107 EAST FRONT ST
EVERY THURSDAY.
Hours 10 to 5.

SHERIFF'S SALE—In Chancery of New Jersey. Between Daniel H. Manning, complainant, and William F. Cory, et ux et als., defendants. Fi. fa. for sale of mortgaged premises.

By virtue of the above-stated writ of fieri facias to me directed, I shall expose for sale by public vendue, at the Sheriff's office in the Court House, in the city of Elizabeth, N. J., on

WEDNESDAY, THE SECOND DAY OF FEBRUARY, A. D. 1916,

at 2 o'clock in the afternoon of said day all that tract or parcel of land and premises hereinafter particularly described, situate, lying and being in the Township of Fanwood, in the County of Union and State of New Jersey. Beginning at a stake and corner of M. S. Dunn's land, then binding on said Dunn's line and J. Lyon's south forty-six degrees west fifty hundred and ninety-one feet to a stake and corner; thence again binding on said Lyon's north forty-two degrees west fifty-nine and one-half feet to a stake in said Lyon's line, said stake being also a corner, a corner of land this day quitclaimed by the said Mary Jane Cory and William F. Cory, her husband, to George W. Randolph and Abby E. Doane; thence binding on their line north forty-six degrees east five hundred and ninety-one feet to a stake in Park Avenue, and from thence binding on said Park Avenue south forty-two degrees east sixty feet to the place of beginning. Containing eighty-one hundreds of an acre being the most easterly one-half of premises formerly owned by Maxwell Frazee. And is the same premises conveyed by George W. Randolph and Abby E. Doane and Hus to Mary Jane Cory by deed dated September 18, 1869, and recorded in Book 41 of Deeds for Union County, Pages 202, etc.

GEORGE C. OTTO, Sheriff.
JOHN H. VAN WINKLE & SON, Solrs.
1 10 4-m EDJ&PUP Fees, $15.5[illegible]

FLOORS

HARDWOOD AND PARQUET

Old Floors Refinished.

S. E. WARD & CO

108 Depot Park. Manning Building.
Plainfield, N. J. 'Phone 470.

PLAINFIELD WINDOW CLEANING COMPANY

H. MERSTRICH, Prop.

Stores, Offices, Private Residences, New Buildings Cleaned, Scrubbed and Oiled. Office, 121 Liberty St.; Tel. 1945.

REAL ESTATE INSURANCE

MANNING & CURTIS

106 DEPOT PARK

AUTO BUSES

Dances, Parties, Lodges, etc.
Parties from 18 to 50 people transported any distance at reasonable prices.

SUBURBAN TRANSIT CO.,
R. W. Campbell, Mgr.
310 Park Avenue. 'Phone 130

SKATING SHOES

The popular sport of skating seems to have come into its own this winter and we are fully prepared to meet the large demand with as fine a line of shoes as we have ever shown.

Youth's, Boys', Women's $3.50
Men's $4.00

M. C. VAN ARSDALE

ORGANIZED 1868

PLAINFIELD SAVINGS BANK

PLAINFIELD, N. J.

Think How You Can Stop the Leaks

In order to be a successful saver, it is quite necessary to stop the leaks of extravagance.

It will please you to see how much money you can save by having an account with us and making prompt weekly deposits.

Bank with us.

4% INTEREST PAID

ONLY SAVINGS BANK IN PLAINFIELD

Are You Building?

Then one of your first problems will be the selection of the proper HARDWARE to harmonize with the style of architecture of your house.

Bring your problems to us—we can help you.

Our line of Builders' Hardware is complete. We make it a point to carry the latest and best designs.

Our TIME is yours—come in and consult us.

DON'T SLAM THAT DOOR! Get one of our No Slam Door Checks—or, if your old Door Check is out of order, bring it to us—we can repair it.

A. M. GRIFFEN CO.

THE BEST OF EVERYTHING IN HARDWARE.
119-121-123 E. Front St., Plainfield.
Two Phones, 5—6.

Steady Work for Good Men

A limited number of men can secure positions as motormen or conductors on Public Service Railway by applying at Waiting Station, Watchung Avenue, Plainfield, any Friday between 9 o'clock and noon.

All-year jobs at good pay. 1 14 6

ORGANIZED 1875

Practical Results

You wish to make headway in saving—every prudent person does.

You will get practical results by starting an account with us and placing a certain amount to your credit each week.

Your account is invited.

4% Interest Paid on Savings Accounts.

CITY NATIONAL BANK

PLAINFIELD, N. J.

No exchange on out-of-town checks. Our checks collectible at par through the Federal Reserve Bank of New York and New York Clearing House.

A Word to the Wise is Sufficient

Many a man burns his bridges behind him without carrying any fire insurance.

Place your business here and you will have no regrets, should misfortune thru fire come to you.

Auto fire 1%.

REAL ESTATE
LOANS
RENTS

GEO. M. CLARKE CO.

Babcock Bldg.
Telephone 266
Plainfield.

INSURANCE OF ALL KINDS.

You can make your task of "buying for the home" either a very irksome one or a very interesting and pleasant one. A habit of ad-study will make it ALWAYS INTERESTING and always full of ECONOMY POSSIBILITIES.

A woman with buying to do never saves any time by omitting to read the advertisements. Nor does she always secure par-value for her dollar.

A store prospers in "well doing"—through the service that it renders to YOU. There is no other rule that governs.

The housewife is the "official buyer" for the home—in almost all families. She is, consequently, the official "ad reader" for the home.

WE'RE GOING TO MOVE!

On and after February 14, 1916, the Plainfield Daily Press office will be located at 193-195 North avenue.

PLAINFIELD DAILY PRESS

THE WEATHER.

Fair, not quite so cold tonight; Wednesday partly cloudy; west winds becoming variable Wednesday.

Highest yesterday, 33; lowest this morning, 7.

Established May 10, 1887. TEN PAGES PLAINFIELD, NEW JERSEY, TUESDAY, JANUARY 18, 1916. TEN PAGES Two Cents a Copy, $5 a Year.

COMMITTEE WILL BUILD CITY HALL

Body to Superintend Important Work is Named by Council.

HEADED BY THE MAYOR

President Blatz and Councilmen Hylan, Bird and Booth Are Other Members—Central Avenue Paving Comes up March 6.

Mayor Leighton Calkins, President Francis J. Blatz, of the Common Council, and Councilmen Hylan, Bird and Booth make up the building committe that will have charge of the planning and constructing of the new City Hall for Plainfield.

At last night's meeting of the Council a resolution was passed creating a City Hall committee of five, to be composed of the Mayor, president of the Council and three councilmen, to be appointed by the president. Mr. Blatz named Councilmen Hylan, Bird and Booth later in the evening. The committee will meet at once and adopt plans for the constructing of the new municipal building. It is not entrusted with power to act, but will report back to the general body, making recommendations. After a plan has been adopted and a contract awarded, it will supervise the work of building. Two of the councilmen appointed by President Blatz are engineers.

The bond of Andrew J. Gavett, street commissioner, was received, approved by the finance committee and ordered recorded.

A communication from the New Jersey Board of Health calling attention to a meeting of the Association of Heads of Sewage Disposals Plants in the State to be held in Trenton, January 28, was read. It invited the attendance of a man from this city, and upon the suggestion of the street committee, Chemist Downs, of the street department, was designated to attend. His expenses are to be paid by the city.

An application from Robert Murray to open an employment agency was favorably passed on by the license committee, and permission was given.

Upon resolution of the street committee it is to be advertised that a public hearing on the paving of Central avenue, from West Front to the New Jersey Central Railroad, will be held at 8 p. m., March 6. All members of the Council will be present to hear any property owners interested in the improvement. At the same meeting bids for all crushed stone and other material for street paving and culverts to be used by the street department during the year of 1916 will be received and opened. Bids for refined tar to be used by the street department during the year of 1916 will be opened at the regular meeting of February 7.

The Council adjourned until Monday evening, January 24.

GREAT INTEREST SHOWN IN MISCHA ELMAN CONCERT

Great interest is being manifested in the concert to be given by Mischa Elman in the Plainfield High School on Wednesday evening, February 9. Many good seats are still obtainable at Miller's drug store at Park avenue and East Fourth street. Members of the Cheerful Workers' Circle, of the King's Daughters, who are working hard to make the concert a success are the following:

Mrs. Frank C. Ard, Miss Eva S. Browne, Mrs. Henry W. Brower, Jr., Mrs. George L. Babcock, Miss Edna Brown, Mrs. J. H. Brewster, Jr., Mrs. J. Whitney Baker, Miss Louise Curtis, Mrs. A. M. Collens, Mrs. E. Bowen Foster, Mrs. Leslie R. Fort, Miss Marie Finch, Miss Elsie Harman, Mrs. Charles L. Hyde, Mrs. G. H. Hodges, Mrs. Sherman B. Joost, Miss Margaret Leal, Miss Margaret Mead, Mrs. R. V. Miller, Mrs. Louis H. Miller, Mrs. Walter L. Righter, Mrs. Daniel Runkle, Mrs. Lewis Squires, Mrs. C. B. Tyler, Mrs. William B. Tyler, Miss Ruth Titus, Mrs. L. H. Van Buren, Mrs. W. M. Wherry, Jr., Miss W. Grace Wilcox and Mrs. Paul B. Wells.

TO PREPARE A CODE.

Dr. J. J. Savitz, of Westfield, superintendent of schools, and Miss Edna White, of the Dickinson High School, were appointed yesterday by State Commissioner of Education Kendall to prepare a code of morals suitable for teachers and parents in the development of character in youths.

PERMIT FOR DANCE.

Mayor "Bill" Smalley granted "The Three Pals" a permit to hold a dance in Saengerbund Hall on January 15.

—That funny fellow Scoop is on the classified page.

TO DESCRIBE MEN ON "BLACK LIST"

Plainfield and Borough Officials Getting Together in Work.

Within a very short time a complete and effective "jag list" will be in effect in Plainfield and the borough of North Plainfield and a man barred from drink in one municipality will also be prevented from buying intoxicants in another. It will come as a result of efforts on the part of Mayor William Smalley, of the borough.

It has been agreed between officials of the two governments that the same list shall apply to saloon men in each. All that remains is the preparing of a list that will be effective. Many of the borough saloon men do not personally know all of those "blacklisted" in the city of Plainfield, and descriptions are meagre, many names being no more than "Dago Mike," or some other nickname. The list now being prepared will contain the name of each man who is not to be served a complete description of him and his address. It will be ready within a short time.

SUFFRAGISTS TO PLAN AN ACTIVE CAMPAIGN

Coming State Convention at Elizabeth Jan. 21-22, to Be An Important One.

Nearly four hundred women, representing every section of the State, will attend the annual convention of the New Jersey Woman Suffrage convention, to be held in Elizabeth on January 21st and 22nd.

The most important session of this convention will be that of Friday afternoon when the question of the work to be done until New Jersey becomes again an active campaign State will be discussed. Mrs. Frederick H. Colvin, of East Orange, first vice-president of the association, will preside, and the following is the program:

Prayer, the Rev. George E. Bevans; address of the president, Mrs. E. F. Feickert; legislative work of 1915, Mrs. Philip McKim Garrison, of Llewellyn Park; legislative work of 1916, Mrs. Robert S. Huse, of Elizabeth, chairman of the State legislative committee; review of the National Suffrage Convention, Mrs. Ward D. Kerlin, president Camden Equal Suffrage League.

Every New Jersey Woman a Suffragist by 1920, Mrs. F. H. Colvin, East Orange; A Broader Democracy Among Women, Mrs. Alfred Lowry, Camden; Thirty Converts With One Woman's Journal, Mrs. F. W. Lobdell, Boonton; The Mother's Influence in the Schools, Mrs. I. W. Sylvester, Passaic; Protecting Our Children Outside the Home, Mrs. Arthur Chenowith, Atlantic City; Club Women and the Vote, Mrs. H. S. Buttenheim, Madison, and Mrs. Perry MacNeille, Summit; The Woman on the Farm, Miss Louise R. Roberts, Summit; The Co-operation of the W. C. T. U., Mrs. I. H. Demarest, Closter; The Legal Status of the Women of New Jersey, Miss Paula Laddey, Arlington; Our Foreign-born Women Citizens, Mrs. Clara S. Laddey, Arlington, and Mrs. George N. LaMonte, Bound Brook; The New Voters of 1920, Miss Margaret L. MacNaughton, Jersey City; Women in Industry and the Vote, Dr. Richardson, of the Russel Sage Foundation, New York City.

MRS. W. A. CODDINGTON WILL BE SINGING GUEST

Mrs. William A. Coddington, of the borough, former soprano soloist at the First Baptist church, will be the singing guest at the banquet of the Men's Club, of the Forest Hill Presbyterian church, on Wednesday night, January 26, when the speakers will include United States Senator Lawrence W. Sherman, of Illinois; Congressman Simeon D. Fess, of Ohio; Mayor Thomas L. Raymond, of Newark.

Marcella Craft, formerly prima donna of the Royal Opera in Munich, Germany, and Mrs. Coddington will be the soloists of the evening. Up to the time of her marriage in 1914, Mrs. Coddington, who was Miss Elizabeth St. Ives, was one of the foremost church and oratorio singers in this part of the country.

MANY VIOLATIONS REPORTED.

Under the direction of William L. Waldron, State superintendent of weights and measures, the inspection of druggists' scales in the State of New Jersey has been completed, and shows that 11,545 were confiscated as inaccurate out of a total of 42,251 tested.

SPLENDID FIGHT ON TUBERCULOSIS

Reports Show Efficient Work by League During 1915—School Helps Children.

XMAS SEALS BRING $870

Last Year's Sale Better by 16,000—Keep Well Club Keeps Children Who Formerly Attended Open-Air School in Good Condition.

Gratifying reports of the success of the work during the past year were received at the annual meeting of the Anti-Tuberculosis League of Plainfield and North Plainfield, held last night at the League rooms in the Babcock building. At the same time William S. Tyler retired as president of the organization, after having served for several years, and was succeeded by George M. Holstein. Financially it was shown that the League is on a sounder basis than ever before, having the income at the present time from $15,000, and a liberal number of annual contributors.

Treasurer James P. Murray reported that the total receipts for the year amounted to $10,573.07, including a bequest from the estate of Mrs. George H. Babcock, amounting to $5,000, which was reported during the year. For the conduct of the open air school $1,105.27 was spent, while the operation of the clinic cost $460.33. Other payments were to the Charity Organization Society, $500; Visiting Nurse Association, $600; printing and postage, $83.78; milk for outpatients, $303.66; payments on note $1,250; insurance, $12.32; interest on note, $61.76; for Red Cross Seals

(Continued on page 2.)

'THE RAINBOW KIMONA' IS WELL RECEIVED

Young Women of St. Joseph's Church Score a Hit in Amateur Performance.

"The Rainbow Kimono" scored a big hit last night when an audience of over two hundred thronged St. Joseph's Hall for the production which was given by the young women of the church for the benefit of the building fund.

The various characters were impersonated in an unusually excellent manner, and throughout the presentation much applause was accorded the cast. Much credit was given Lawrence Barret, Jr., who coached the young women for several weeks past. Miss Anna E. Regan, in the role of "Rose Jackson," the impish little colored maid, was without a doubt the biggest hit of the evening, her humorous questions and replies coming at the most inopportune moments. The scene of the play was laid at Miss Penelope Wright's Collegiate School for Young Women, at Clairmont-on-the-Hudson, and the occasion was the meeting of the Rainbow Kimono Society. Each girl wore a different colored kimono to make up the rainbow. Between the acts Stanley Vardon rendered several vocal selections.

Those taking part in the play consisted of the Misses Edna F. Ryan, Helen Meany, Vera T. Bergen, Madaline I. Blimm, Helen A. Bryniarski, Florence B. Daly, Mary J. Newell, Ann V. Daly and Anna E. Regan. The executive staff composed Lawrence Barrett, stage and property manager; Miss Nora Bergen, chairman music committee, and Miss Edna Ryan, chairman entertainment committee. The patronesses of the affair were the Mesdames E. Ryan, R. A. Boyce, A. E. Kenney, J. A. Bailey, Edward Moraller, G. Keller, A. A. Cannon, M. F. Higgins, W. F. Hamilton, T. Meany and Fred Pettengill. Following the play a social hour was enjoyed, during which Messrs. Squier and Stewart furnished the music. The play will be repeated next Sunday afternoon at 4 o'clock for the benefit of the Sunday school children.

BIRTHDAY PARTY GIVEN TO MISS DORIS HOFFMAN

Mr. and Mrs. Frank Hoffman, of 117 Westervelt avenue, gave a birthday party yesterday afternoon in honor of the sixth natal anniversary of their daughter, Miss Doris A. Hoffman. The decorations were pink throughout the rooms, and a large birthday cake, decorated with candles and cupids was a source of delight to the young attendants, who spent the afternoon in playing games. Those present included Alice Sutphen, Dolores Barnard, Dorothy and Corrine Hillstrom, Muriel Titus, Marion Drahan, Eleanor Olmstead and Edith Owens.

JAIL DOOR OPEN, THEY WALK OUT

Two Boys Gone When Time Comes to Send Them to Elizabeth.

WERE NOT CRIMINALS

Charged With Burglarizing Store Last Week—Older One Who Planned Crime Had Been Sent to Somerville for Punishment.

George Barritilo and George Marshall, two small boys under arrest for burglary, walked out of the police station some time yesterday afternoon. How they escaped has not yet been figured out by Chief Kiely, but he is conducting an investigation to determine which one of the officers, if any, was careless about noon yesterday.

The two boys were running loose in the main corridor of the station house. Because of their youthfulness they were not imprisoned in a cell. Clarence Garthwaite, who was arrested with them, was taken to Somerville shortly before noon. They were there when he was taken from the station. At 11:30 Lieutenant Higgins, who was in charge of the station, heard the boys talking, and ten minutes later Chief Kiely, who was in his office, remarked that they were making a "lot of noise." That was the last heard of them.

At 12 o'clock Captain John Flynn took charge of the station, and Chief Kiely and Lieutenant Higgins went to lunch. It was a few minutes after 2 o'clock when the officer that was going to take the boys to Elizabeth to await the action of the grand jury went into the corridor to get them. They were nowhere to be seen, and an open back door showed how they had made their escape, but not when.

For some time a number of painters have been at work in the police station remodeling and redecorating the interior of the building, and it is possible that one of them carelessly left a door open, permitting the two boys to escape.

The boys were not real criminals. They were arrested by Captain Flynn and Chief Weiss, of the borough police force, Saturday, charged with having entered and robbed the grocery store of Olson & Givens one night last week. Garthwaite, the older of the three, planned the robbery, and it was he who turned State's evidence and gave the names of his two companions to the police. He was sent to Somerville, where he was on probation, before the other two escaped.

The two boys that are missing were sixteen and seventeen years of age. Neither had been accused of crime before. They were being held on bonds of $300 each to await the action of the grand jury, and would have been sent to the county jail in Elizabeth yesterday.

Both live in North Plainfield. It is believed that they have left the State.

REV. DR. EATON ON "NATIONAL DEFENSE"

Well Known Divine to Speak Before Branch of Security League.

The Plainfield branch of the National Security League has arranged for a public meeting to be held at the Plainfield High School on Friday night at 8:30 o'clock in the interest of the country-wide movement in behalf of national preparedness. The chief speaker of the evening will be Rev. Dr. Charles A. Eaton, pastor of the Madison Avenue Baptist church, New York, who resides at Watchung.

Dr. Eaton's subject will be "National Preparedness," and in view of some of his recent public utterances, he will undoubtedly have something of unusual interest to say on the subject. It is also possible that he may touch upon the Mexican situation. The meeting is open to the public and everyone interested is invited.

21 HALF BARRELS OF BEER AT THIS PARTY

Tony Filer this morning paid a fine of $50 for the privilege of hitting another man over the head with a beer bottle. Tony was arrested after a fight which occurred at a Polack wedding. It was brought out in police court that there were twenty-one half barrels of beer at the party. Filer ruined one bottle on the head of a friend and Judge De Meza charged him $50

—Press want ads. work wonders.

DEMAND BETTER LIGHTS ON CARS

Dunellen Board of Trade to Go After New Jersey Central.

CANNOT READ PAPERS

E. H. Dean Cites Case of Himself and J. A. Babcock, of Plainfield—Meter Committee Discharged Last Night.

Following the announcement in the New York papers last night of the victory won by Charles K. Blatchley, who commutes on the New York and New Haven Railroad, through the Public Service Commission in compelling the railroad to improve the lighting of its cars, Edwin H. Dean, of Prospect avenue, arose during the meeting of the Dunellen Board of Trade last night and proposed that the organization take similar action against the Central Railroad. Mr. Dean said that the lighting of the cars of the Central is very poor. Coming out from New York last night with Councilman Babcock, of Plainfield, Mr. Dean said that they both had to discontinue reading their papers on account of inadequate lighting. Mr. Dean said that in these days of electricity there was no excuse for poor lights, and that it seemed to him as if the old gas lights had been in use by the Central since time immemorial. In a few of their cars, Mr. Dean said the Central had installed the white Welsbach light and that the cars with these lights were the first to be filled.

Mr. Dean also suggested that the Board take up the matter of having

(Continued on page 2.)

APPEAL IS MADE TO ENGLISH WOMEN

Want Money to Take Care of Soldiers That Are Disabled.

In an effort to raise money for the support of a home in London for totally disabled soldiers and sailors, Mrs. Thomas A. Wise has addressed a letter to the press urging donations from all English women in this vicinity. The same letter is being sent to newspapers all over the country. Miss Christina Grant, of 923 West Fourth street, has been designated as official agent of the fund in Plainfield, and will see that money boxes are given to all who are interested. The letter of Mrs. Wise explains the purpose of the fund. It follows:

"The British Women's Hospital Fund, of London, has, at the earnest request of Sir Frederick Treves, undertaken to collect the necessary funds. Fifty thousand pounds is needed.

"I have been deputed to organize the work among our people in America, and through your kindness I am asking the help of every English woman in America. No more noble purpose ever begged—the British Women's offering to the glorious men and boys who have given more than life, their useful, happy manhood—to their country. On application I will send a small money box. The holder will simply ask friend or visitor to contribute a coin or bill. When full the box may be opened and a check or money order for contents sent to Dr. M Spring-Rice, 48 West Ninety-sixth street, New York city, the cousin of our Ambassador at Washington, who has kindly consented to receive funds. They will then be counted, acknowledged and forwarded through a reliable bank to the headquarters in London, at 2 Robert street, Adelphi, London.

"If any lady in your city will undertake to act as distributor of boxes and worker for this great cause I shall be happy to forward any further information. I hope to reach in time every British Woman—English, Irish, Scotch and Welsh—for whose help in the collection of the necessary funds the maimed, the halt and the blind boys of our army and navy will thank them."

MRS. PETER P. ROBINSON.

Mrs. Susan Robinson, wife of Peter P. Robinson, died yesterday afternoon at her home, 254 East Front street, following a short illness. The family had moved to the present residence only two days before. Mrs. Robinson was in her fifty-ninth year and had resided in Plainfield a long time. Beside her husband, she is survived by two sons and three daughters. They are George and Andrew Smith, of this city; Mrs. Clara Smith and Miss Hattie Robinson, of this city, and Mrs. Ella Mann, of Nyack, N. Y. The funeral will be held at the late home Thursday afternoon at 2 o'clock and burial will be in the Samptown cemetery.

LICENSES COME UP NEXT MONDAY NIGHT

Council Will Consider Them in a Special Meeting January 24.

Applications for saloon and hotel licenses will be considered by members of the Common Council in open meeting to be held Monday evening of next week. The special meeting of last night was adjourned for one week, and when President Blatz next calls the body together the license committee will be ready to report on all applications now before it.

At last night's meeting of the Council a communication from Mary Davis Tomlinson, of the Plainfield Women's Christian Temperance Association, was read in which she went on record, with 200 other women of the city, as protesting against the granting of licenses for the sale of liquor to any person or firms. The communication said that the sale of liquor or any other intoxicants was a menace to the community.

A meeting of the license committee was held last night in the office of Mayor Calkins immediately following the meeting of the Council, but no report will be made until next Monday night.

TEMPERATURE DROPS TO 7 DEGREES ABOVE

This is the Coldest January 18th Since 1893, According to Weather Man.

Today is the coldest January 18 since 1893, when the thermometer dropped to 6 degress below zero. The mercury recorded 7 degrees above this morning according to Weather Prophet John Neagle, and so far as known no one has thus far doubted his statement. Plainfielders have been experiencing the simon pure brand of winter weather during the past few days and those who have been fortunate enough to possess furs have lost no time in getting them out of closets and cedar chests.

The coal man is now wearing his broadest smile for this is the harvest he has been waiting for. He is kept busy taking and delivering orders and, of course, everyone wants the coal delivered immediately. The ice man is also beginning to "sit up and take notice" for he is looking for a big harvest of ice to store away for next summer when old Sol gets in his fine work.

It was with considerable difficulty that Plainfielders kept warm last night, despite the vigorous stoking of furnaces and stoves and many a family awoke this morning ashivering and wishing that they could quickly transplant themselves to some sunny clime. The weather man gives no hope for immediate relief, the prediction being that freezing weather will continue for the present. This is good news for lovers of skating, and those who are fond of the sport are now enjoying it to the fullest extent.

This cold snap while discomfiting to many people is not without its blessing, for the physicians say that it has been the means of chasing the epidemic of grip and has given them a welcome relief from too much work. Prior to the low temperature it seemed as though everybody in town was affected with either grip, colds or pneumonia, but since the arrival of winter temperature there has been a marked absence of these maladies.

MARSHAL MAKES DARING STOP OF RUNAWAY HORSE

Marshal Pope, of the borough police, made a daring stop of a runaway horse belonging to Stonewall Jackson, near Westervelt avenue, this morning. The animal, a big gray, was being led by George Lewis from Mr. Jackson's farm to this city for delivery, when it was scared by a passing automobile truck and bolted.

Marshal Pope saw the horse coming from a distance and displayed considerable nerve in confronting the animal. As the horse bore down upon him the officer side-stepped and grabbed the dangling halter. He succeeded in bringing the frightened steed to a stop after being dragged about twenty-five feet. He escaped with a few scratches.

SUNDA LAVECCHIA.

Sunda Lavecchia, the four-year-old daughter of Mr. and Mrs. Daniel Lavecchia, of 445 West Third street, died in Muhlenberg Hospital yesterday afternoon. The funeral will be held from the parents' residence tomorrow afternoon, and burial will be in St. Mary's cemetery.

TURKS TO STARVE BRITISH FORCES

Lines Drawn Around Beseiged Garrison at Kut el Amara Tighten.

TROOPS ARE SUFFERING

Three Sorties Beaten Back With Heavy Losses—Bulgarians Reported Fighting With Austro-German Soldiers.

Constantinople, Jan. 18.—Via Berlin and Amsterdam, British troops beseiged in Kut El Amara have made three sorties since Saturday in an effort to break the Turkish lines surrounding the town, but all have been repulsed, according to a despatch received from Bagdad today, by the Milli Agency. The British losses, said the despatch, were very heavy. The Turkish troops have drawn nearer the town, taking up new positions. The message adds that the British soldiers are suffering because of lack of food and water. Several of the wells within the town have been destroyed.

Dissension in Central Ranks.

London, Jan. 18.—A despatch from Rome, issued by the Wireless Press Service, today says information has reached the Italian capital from Athens that Bulgarian troops who entered Albania have been withdrawn, owing to dissension between the Bulgars and the Austro-Germans, and that both Bulgaria and Turkey are inclined to conclude peace with the Allies.

Russians Back In Dvinsk.

A despatch from Petrograd says that the judicial and other administrative authorities of Dvinsk, who removed to Pskov, a city 150 miles to the northeast, when the German advance threatened Dvinsk, have been ordered to return to Dvinsk.

Air Raid On Ancona.

Rome, Jan. 18.—Seven Austrian aeroplanes flew over Ancona yesterday, dropping several bombs. One man was killed and several were injured.

The Saloniki correspondent of the Giornale D Italia says that terrific snowstorms have paralyzed the operations of all the armies in that vicinity. There is terrible cold, he says, throughout Macedonia.

2 Aeroplanes Brought Down.

Berlin, Jan. 18.—Wireless German war statement:

"Western theatre—There is greater activity owing to the generally clear weather. Lens has again been strongly shelled by the Allies. Two more British aeroplanes have been shot down in an air fight near Paschendsele and Dadizeele in northwestern Belgium. Three of the four occupants were killed. Near Nedevich, a French aeroplane was shot to earth by German airmen and the pilot and observer were made prisoners.

"Eastern theatre—Under cover of darkness and a snowstorm, the Russians delivered a surprise attack and put to rout small German advance posts near Duenshof, southeast of Riga and south of Widsy."

GEORGE B. UTTER WEDS MISS KATHERINE L. WILBUR

Miss Katherine Latham Wilbur, daughter of Mr. and Mrs. C. A. Wilbur, of Bridgewater, Mass., and George B. Utter, of Westerly, R. I., publisher of The Westerly Sun, were married yesterday afternoon at the home of the bride's parents. Numbered among the guests were several Plainfielders, including relatives and friends.

Following the ceremony there was a large reception. After a trip the couple will reside at Westerly. Mr. Utter is the son of the late George Utter, at one time Governor of Rhode Island.

SURPRISE LINEN SHOWER.

A surprise linen shower was given last evening by Mrs. Frank Rowley, of 104 Grove street, to Miss Ethel Barnard, of Philadelphia, one of the borough High School teachers, in honor of her engagement to Wilbur Dunning, son of Mr. and Mrs. F. O. Dunning, of No. 42 Mountain avenue. Eighteen were present and a pleasant social evening was enjoyed by all. Refreshments were served.

MRS. ESTES RETRUNS HOME.

Mrs. Estes, wife of General Secretary Alfred C. Estes, of the Y. M. C. A., who has been under treatment at Muhlenberg Hospital for the past three weeks, has returned to her home on Carlton avenue.

MR. MUNGER SLIGHTLY BETTER.

Max Munger, of West Seventh street, who has been seriously ill for the past four weeks with typhoid fever, was reported today as being slightly improved.

4 Denominations
1-20 mile with 5c purchase.
1-10 mile with 10c purchase.
¼ mile with 25c purchase.
1 mile with $1 purchase.

"A MILE IN TRAVEL FOR A DOLLAR IN TRADE"

Start saving Travelstamps—the new trade coupons "of definite value." They make possible delightful little fare free journeys to many places of interest.

TRAVELSTAMPS

THESE PLAINFIELD STORES GIVE TRAVELSTAMPS:

AUTO SUPPLIES
Plainfield Auto Tire Co
DRUGGIST
Central Pharmacy
GROCERS
Neumann Bros. Co.
HABERDASHERY
The Men's Shop

JEWELRY
Carl Silbert
LIQUORS
Frank Linke
MILLINERY
Gertrude Enander
PAINTS, OILS, ETC.
Jas. C. Hansen

SPORTING GOODS
John Doughty
STATIONERY
Estil's Book Shop
TAILOR
Robert Gardner

Write for Booklet!

Plainfield Redemption Station
For Travelstamps, Inc.
146 Park Ave.

SAVE THIS COUPON!
IT IS WORTH 25c. TO YOU
Present it to your Dealer and with a purchase of twenty five cents or more
RECEIVE FREE ONE COMPLIMENTARY
10 MILE TRAVELSTAMP
which when presented with 100 miles of regular TRAVELSTAMPS is redeemable for either 10 miles in transportation or five 5c. fares.

DUNELLEN

All the Happenings of the Day in Plainfield's Hustling Suburb.

PASTORS TO EXCHANGE.

Rev. D. W. C. Ramsey, pastor of the Methodist church, and Rev. Dr. Charles Anderson, of the First Methodist church, of Plainfield, will exchange pulpits Sunday morning.

Mrs. Susan Mundy, who makes her home on the C. Wesley Blaine place, is very low with pneumonia.

Emanuel Appert, who is spending the winter in New York, was a visitor here over the week-end. Mr. Appert has been stopping at the West Twenty-third Street Y. M. C. A., but after this week he will change his address to Ocean Parkway, Flatbush.

Miss May Conover, of New Brunswick, has been visiting Mr. and Mrs. Frank Smalley, of Prospect avenue, for a few days.

"RED TAPE" SOCIAL.

The Epworth League, of the Methodist church, will hold a "Red Tape" social at the home of Mrs. H. S. Townley on Friday evening.

Miss Kate Pfeister, of Jersey City, visited her parents, Mr. and Mrs. Philip Pfeister, of Front street, over the week-end.

Contractor James Line is repainting the house of Henry Wrage on Walnut street, tenanted by F. A. Johnson.

Edith Bowman, the four-year-old daughter of Mr. and Mrs. Martin Bowman, of Front street, is very ill at her home.

BUSINESS CHANGES.

The butcher and grocery business of George Koschek, with a stand in the former Hetfield building, was sold yesterday through the agency of F. T. Kolbuk to Louis Bauers, of Bound Brook. Mr. Bauers has been employed in Bene's meat market at Bound Brook for the past twelve years. He will take possession of the business at once. Mr. Koschek, who sells, expects to move out of town shortly.

One of the H. B. Eckert houses on Third street has been rented to a family by the name of Bailey from Brooklyn, who will take possession the first of the month.

Elwood Gary, Jr., of Dunellen avenue, has fully recovered from his illness with pneumonia.

William Gangloff, who is stopping in New York for the winter, spent the week-end at his home on Greenbrook road.

EVERETT CARMANS' FUNERAL.

The funeral of W. Everett Carman, the three-year old son of Mr. and Mrs. C. B. Carman, was held from the late home yesterday afternoon. The service was private. Rev. E. R. Brown, pastor of the Presbyterian church, officiated. Mrs. Edward Young, of Plainfield, accompanied by Mrs. Edward Krinic at the piano, sang "Beautiful Beckoning Hands" and "Safe in the Arms of Jesus." Among the floral tributes was an immence wreath from the fellow employes of the bereaved father at the Spicer Universal Joint Manufacturing plant. The wreath was beautiful, being composed of calax leaves, pink and white roses and carnations. Burial was at Hillside cemetery. The bearers were: Fred Tallamy, Thomas Beck, Ellis Carman and W. R. Hetfield.

The New Market orchestra, under the leadership of Mrs. Charles S. Day, held a meeting Monday night.

Richard Warneck, of Plainfield, who is butcher for Charles S. Day, is detained at home by illness.

The Teachers' Training Class held its weekly meeting in the lecture room of the First Baptist church last night.

Charles S. Day, who is confined to his home with the grip, is slowly improving.

Michael Reidy is still confined to his home from the effects of a recent fall.

John W. Brady, who has been quite ill for the past week at the home of his sister, Mrs. J. M. B. Pyatt, seems to be slowly improving.

'Plains & Fanwood.

Following out the yearly custom the annual meeting of the Ladies Sewing Circle, of the Willow Grove chapel, will be held tomorrow afternoon, at the home of the president, Mrs. William Sisserson, when the election of officers for the ensuing year will be held.

It appears that Charles Sheelen is in earnest about retiring from the position of recorder in the borough, after holding the office for the past twelve years, or ever since the office was created in Fanwood. The first one to make known his desire to accept the work of the office and the $25 yearly fee as well, is Walter E. Sands, of Fourth street, and when Mayor William H. Hoar makes his appointment shortly he will seek the appointment.

Mrs. James Miniszek, of Midway avenue, will entertain the members of the Ladies' Aid Society, of the Episcopal church, at her home tomorrow afternoon.

Mayor William H. Hoar will go to Trenton tomorrow as the borough's representative at a meeting of the New Jersey State League of Municipalities.

The heating plant of the Parish House has been entirely changed in order to cut down the expense of heating the place. Several other changes are also being made.

The "Masked" Marvels, a team from Plainfield, that was to play the Sunshine Weavers on the Parish House court last night, did not put in an appearance, and only a practice game was played. The boys won from the T. A. B. S., of Plainfield, in a close game, 24 to 25. The complete score will be found on the sporting page.

A meeting of Scotch Plains Boy Scouts was held in the Parish House last night, in charge of Scoutmaster Anson.

A dance will be held tomorrow night at the Parish House at Stony Hill. A Berkeley Heights orchestra will furnish the music and the committee in charge has arranged for several other entertaining features.

Wright Babcock, of North avenue, has returned from a trip to Atlantic City.

Mrs Thomas Louden, of Martine avenue, is entertaining the members of the Tuesday Afternoon Bridge Club, this afternoon.

C. A. Briggs, local representative of the H. C. Lockwood Company, is still very ill at his home.

South Plainfield.

Work on the new Lehigh Valley freightyard at this place is progressing rapidly, and both night and day forces are being rushed so as to complete the yard by the first of March. It is reported that roundhouse is about to be erected here very shortly. The company intends that this yard will have a storing capacity of twenty-five hundred cars, and it is said it is planned to expend $200,000 on the improvements.

The Harris, Silver, Baker Steel Co., which recently located at Samptown, and which started operations about a month ago, have put on an additional force of one hundred men. The company is so rushed with orders just at present that a night force is to be put to work in a week, and indications are that very shortly they will be employing close to five hundred men. The company has announced that it will change its headquarters from New Market to South Plainfield, and that all its shipments will be made through this office.

The Piscataway Township Committee will finish auditing the books of former Tax Collector William Larue, of New Market, tomorrow. Immediately after the books are audited they will be turned over to William Hamilton, of this place.

Miss Mabel Leahy, of Perth Amboy, is the guest of her parents, Mr. and Mrs. James Leahy.

George Chirrello has resigned his position in Kaine's lunch room and has taken one with the Lehigh Valley Railroad.

Mr. and Mrs. Robert Cunningham, of Wilkes-Barre, Pa., have returned after being the guests of Mrs. Cunningham's brother, John Kaine.

Mr. and Mrs. William Norman are entertaining out-of-town friends.

Mr. and Mrs. Philip Smith entertained relatives from New York over Sunday.

James Leahy, Jr., has taken a position with the Spicer Manufacturing Company.

Mrs. Charles Shurg and children, Hienz and Albert, are spending a few days with relatives in Brooklyn.

Warrenville.

A barn dance was held Saturday evening at the home of Mr. Longenetto's, in Mt. Bethel, for the benefit of the Catholic church.

Miss Regina Downes, of Brooklyn spent the week-end at the home of Mr. and Mrs. Longenetto.

Miss Rose Zipf and Caroline Zing of Irvington, were week-end guests of Mr. and Mrs. Zipf.

Edward Kuntz has returned home after a short visit with friends in Elizabeth.

Mr. Thorp, of Jersey City, spent the week-end with his family here.

Miss Elizabeth Zipf, of Irvington has returned to her home. She is suffering with the grip.

Mrs. Butler has returned to New York, after spending the week-end with her family.

A party will be held Saturday evening at the home of Mr. and Mrs. John Gunton.

Harry Williams, of Morristown spent the week-end with his parents.

Edward Cooper has returned to his home in Plainfield, suffering with an attack of the grip.

Miss Ruth Miller, of Plainfield spent the week-end with her parents.

INTERESTING PAPERS GIVEN BY CLUBWOMEN

The literature department of the Monday Afternoon Club had charge of the meeting yesterday afternoon in the parish house of the Congregational church. The department is at present studying conditions and customs in Russia. Two very interesting papers were read by Mrs. J. E. Erickson and Mrs. Henry C. White. The former's topic was "Gogol Turgenfiev" and the latter dwelt on "The Preachers: Dostoievski and Tolstoi." Next Monday the art department will conduct the meeting.

PERSONAL.

Mrs. W. J. Roome and children, of East Seventh street, returned home yesterday, after a three weeks' stay at Augusta, Georgia.

Mr. and Mrs. Harry Wierenga, formerly of 302 Grant avenue, have removed to 223 West Fourth street, corner of Madison avenue.

Vincent Carroll, of fire headquarters, is still confined to his home by a severe attack of rheumatism.

Mrs. J. F. Purcell, of No. 206 Grandview avenue, leaves tomorrow for Barrytown, N. Y., to open her winter home.

FOLK DANCING CLASS.

Under the auspices of the North Plainfield Parent-Teacher Association, a class in folk dancing has been organized at the Watchung School. The first meeting was held last Saturday afternoon and twenty-two children were enrolled as members. The more desired folk dances are taught and it is believed that the class will prove a great success. Meetings are to be held every Saturday afternoon from 3 until 4:30 and as there is room for more pupils, the membership roll will be left open a short time longer. All parents interested are cordially invited to attend the next session.

ACCEPTANCES RECEIVED.

The North Plainfield Republican Club last evening received letters from former Mayors Robert Clark, Jr., and Charles Place, Joseph S. Frelinghuysen and Mayor Leighton Calkins, of this city, accepting invitations to be present at the banquet to be given by the organization in honor of the past mayors of the borough in Debele's Hall on Monday evening, January 31. The tickets are selling rapidly for the event. Out of 300 tickets about 275 have been disposed of. The Elks quartet has been secured to furnish part of the music for the occasion.

INTEREST HERE IN UPDIKE ARRESTS

Chicago Boys in Plot to Kill Parents Are Well Known in This City.

Plainfield people are interested in the recent sensation in Chicago, in which a murder plot was brought to light, when Herbert and Irving Updike were arrested, charged with conspiring to murder their father and mother to get possession of the $2,000,000 estate. The Updikes are known in Plainfield, having visited here several times. They originally resided at Pennington. F. D. Updike, the aged father, who was to have been murdered by the boys, is an uncle of D. Foster Updike, who lives on Lenox avenue, Plainfield.

BUSINESS MEN'S CREDIT ASS'N FAVORS CONSOLIDATION

At the monthly meeting of the Business Men's Credit Association held evening in the office of Martin B. Stutsman, the attorney of the association, the main business of the evening was the question of consolidation with the Business Men's Association.

It was the consensus of opinion of those present that such a consolidation would be to the best interests of both associations, and it was voted that the trustees of the respective organizations meet to conclude final arrangements about the consolidation.

PENSION FUND ASSOCIATION HOLDS ANNUAL MEETING

The Plainfield Fire Department's Pension Fund Association held the annual meeting, last night, and elected the following trustees to serve for the ensuing year: Captain George Mehl, Assistant Chief A. D. Jennings, Edward Mosher, John F. Townley. Chief T. O. Doane was made a trustee ex-officio. The trustees met later and elected these officers: President, Chief T. O. Doane; secretary, Edward Mosher, and treasurer, A. D. Jennings.

All the trustees elected last night are regular members of the paid department, according to the State law. Three former members of the department, Councilman Charles C. Graves, Edward J. McCann and E. Victor Lorton, have been acting as trustees, but their resignations were automatic with their retirement from the department when the call system was given up last year. The association has full charge of the pension fund as applied to Plainfield firemen.

ALFRED ALUMNI BANQUET.

The New York Alumni Association of Alfred University will hold its annual banquet in the green room of the Hotel McAlpin, New York, on Thursday evening, February 10, at 6 o'clock. There are a large number of Plainfield members of the association, the majority of whom are planning to attend the annual gathering.

GETS SUSPENDED SENTENCE.

Solomon Maybaum, of the Maybaum Packing Company, of Newark, was given a good talking to for exceeding the speed limit with his automobile on Friday by Recorder Hand, in the borough court, this afternoon. He was then let off with a suspended sentence on his promise to comply with the law in the future.

DAY NURSERY ANNIVERSARY.

The City Union, of The King's Daughters, extend a cordial invitation to all members of the order to attend the tenth anniversary of The Day Nursery to be held at the nursery tomorrow afternoon from 3 to 6 o'clock. There will be no donations nor silver offering. The public is also invited.

UNDERGOES AN OPERATION.

Dr. C. A. Gesswein, of this city, who was called to Raritan on Sunday, in consultation with Dr. Seaman, on the case of John Mehlenbeck, formerly of Plainfield, who had been seriously ill, operated upon the patient yesterday, and his condition is reported to be quite good.

GOING TO CHINA.

Mrs. Frederick G. Mead, of East Front street, will leave Plainfield early in March for China, where she will spend some time visiting her daughter, Miss Frederica Mead and Lawrence Mead, who are both engaged in mission work in that country.

CLASS GAMES.

Games scheduled for tomorrow in the P. H. S. leagues are Sophomores vs. Juniors and Rutgers vs. Harvard.

W. H. S. AT P. H. S.

Westfield High School's basketball team is scheduled to play at P. H. S. tomorrow afternoon.

Mr. and Mrs. Orton G. Dale, of East Ninth street, will close their home here in March and take up their residence in New York city.

—Still-useful furniture may be sold for what it is worth to somebody else—if you give the selling-task to a classified ad.

SOMERVILLE FIRE COMPANIES ELECT

Annual Meetings of Re-organization of Department Held Last Night.

Somerville, Jan. 18.—The annual election and re-organization of the Somerville Fire Department was held last evening. Engine Company No. 1 elected as follows:

President, Frederick VonWagoner; vice president, George W. VanFleet; foreman, W. E. Slater; first assistant, F. Kugler; second assistant, Robert Taylor; secretary, A. C. Huff; treasurer, J. V. Smith; engineer, C. D. Totten; first assistant engineer, E. W. Farley; second assistant, E. Bryant; third assistant, J. Goble; fourth assistant, J. Lambruskin; steward, Jacob Miller; representatives to Firemen's Relief Association, W. H. Howell and L. C. Davis. George Bragley was re-elected driver and the entire company voted a $5 bill to him for the good condition he has kept the horses, harness and promptness with which he has acted in response to all alarms. Councilmen Joseph Barras sent a box of cigars to the company with his best wishes.

Representatives to State Firemen's Association, Messrs. Opdyke, Slater, Kugler, Davis, Van Ness and Van Doren.

Lincoln Chemical Hose Company—President, W. H. Cawley, Sr.; vice-president, Richard Layton; foreman, John Schenk; first assistant, William Hardgrove; second assistant, Lewis Flammer; secretary, John W. Hardgrove; treasurer, Charles Mathews; representatives to Relief Association, J. H. Gernert and Charles Mathews; engineer, Arricon Messerole; driver, S. Austin; assistant, W. R. Schenk; board of trustees, J. H. Gernert, John Maxwell, W. H. Cawley, Jr.; representatives to State Firemen's Association, George Watt, John Schenk, Andrew Vosseller, A. S. Brunt, Edward Wittenbert and John Hardgrove.

Hook and Ladder Co., No. 1—President, W. O. Quick; vice president, J. E. Griggs; foreman, W. S. Groom; first assistant, H. H. Siemsen; second assistant, S. Seltzer; secretary, W. R. Sutphen; treasurer, I. N. Wyckoff; truck keeper, H. H. Parker; driver, David Hardgrove.

West End Hose Co.—President, A. V. Norton; vice president, Milton Stires; foreman, Charles C. Holcombe; first assistant, N. W. Dumont; second assistant, Randolph Davenport; secretary, Harry L. Leonard; treasurer, H. P. Wyckoff; representatives to Relief Association, Henry Weill, Delona Stevens; representatives to Somerville Firemen's Association, William Wachter, Morris Greif, H. Weill, H. E. Durham, C. C. Holcombe, Earl Van Fleet.

THE FEZ AND THE OTTOMAN.

Colors Mean Much, and Only the Arab Foregoes the Tarboosh.

That stream of people crossing the Galata bridge, over the Golden Horn, runs red, for every Ottoman, except the Arab, must wear the tarboosh. "The man with a hat" means the foreigner. The way to see Constantinople without attracting attention to yourself is to slip on a tarboosh, but the wise foreigner has been slow thus to surrender the one visible token of his special extraterritorial rights, for when trouble is afoot the word goes out to spare "the man with a hat" because of the fear of international complications. During the reactionary revolution that followed on the heels of the constitution there was a ludicrous scramble on the part of the Greeks and other Christians to get beneath hats, and the sudden crop of silk hats and derbies was wonderful to behold.

Fashions in fezzes pass in review across the bridge. The Albanian has a white headdress—a cross between a fez and a skullcap. The Persian wears a huge black felt dome that is matched in size only by the big brown bulb that crowns the head of the dervish. The hadji, whose merit in having made the haj, or pilgrimage, to Mecca is proclaimed by his huge turban, is a frequent figure on the bridge, for every Moslem man who has the means and the physical strength is expected to visit the birthplace of the prophet at least once in his life. The elaborately wound headdress of the hadji is of white cloth, but a sayid's, or descendant of Mohammed, is of green. Sometimes the [illegible] officials, or imams, even [illegible] are not of the prophet's blood, wear the green turban.

Only the men wear any sort of headgear. The oriental woman goes hatless. A cloth or veil is as much covering as she wears on her head. As I stood there on the bridge I saw a group of Turkish women stare through their thick veils at the hat of a foreign woman as she hastened by. Since Young Turkey has come into power western fashions are much in favor in Constantinople.—Youth's Companion.

IN RENO.

Why, Kitty, how do you do? I haven't seen you in years. Have you caught a husband yet?

Goodness, yes! I've caught three and let two of them go.

—Going to build? See Saturday's Press.

DEMAND BETTER LIGHTS

(Continued from page 1.)

the Central install adequate sized racks in all of their cars.

Joseph G. Walton, after a motion had been made to refer these matters to the executive committee, wanted to know if action upon them would result in an ultimate increase in the rates of the commutation tickets. The members of the Board did not think so and the motion was carried.

President Arthur Cockburn thought that it might be a good idea in connection with these matters to call the attention of the Central Railroad to the notices put up by the Pennsylvania Railroad in its cars and stations requesting the traveling public to let it know what it wants. As one of the traveling public, Mr. Cockburn said that he didn't like the idea of paying a double fare when he happens to leave his commutation ticket home. He said that in Europe the regular commuters were not compelled to do this, as the conductors of the train were supposed to know his road's regular customers. Mr. Cockburn said that when he lived in England and commuted if he left his ticket home all that he was obliged to do was to give the conductor his name and address. He said that in according the public this fair treatment that the European roads were cheated very rarely.

It was regularly moved and seconded that the notice issued by the Pennsylvania be referred to the executive committee for action along with the matters broached by Mr. Dean.

The committee on water meters was discharged last night, the matter being referred to the executive committee to determine what steps should be next taken in the matter.

In asking for the discharge of his committee, Mr. Cockburn said that it had been left to him to see whether it would pay the Board to take up the matter of forcing the water company, through the Public Utilities Commission, to install water meters where desired. He told of how Mr. Dildine, who had taken the matter up with the Public Utilities Commission, had been informed that he would be given a public hearing on the matter if he would apply for it. The question at issue at present, Mr. Cockburn said, is whether the town stands in a good position to make such an application. Mr. Cockburn said that he had been told by an eminent New York lawyer, with whom he talked the matter over, that it undoubtedly did. In order to be absolutely certain as the matter, however, Mr. Cockburn said that this lawyer would look into the case for $25 and if the case was a good one would take up the borough's end before the Utility Board for an additional $75.

Mr. Fedderman here expressed his opinion that the Board should turn the entire matter over to the Borough Council. Mr. Fedderman said words to the effect that the Council had been too lenient with the water company and that it was time that it right about faced and gave those whom it represents consideration.

A communication was received from the New Jersey Real Estate Board, a special department of the State Chamber of Commerce, which has to do with the development of the realty interests of the State, in which that body stated that its first annual meeting and banquet would be held in the Hotel Washington at Newark on January 24. It was voted that President Cockburn represent the Board at this banquet. Joseph G. Walton was designed as a committee of one to get up a souvenir of Dunellen to be placed at the banquet plate.

A postal card was received from the Central Railroad on which the Board was informed that a B. H. Greenfall, of the Bronx, N. Y., wanted some facts about Dunellen.

A communication from the New Jersey Housing Association was referred to the executive committee to report at the next meeting. The association sends speakers around with the object of bringing communities to a realization of the far reaching importance of housing and just what good housing is and how bad housing is dangerous.

E. Waller was unanimously elected a member of the Board of Trade.

FIGHT ON TUBERCULOSIS

(Continued from page 1.)

in 1914, $130.50; rent safe deposit box, $5, and an investment in Canadian Pacific note, with accrued interest of $5,236.25. This left a cash balance at the end of the fiscal year of $724.86.

The sale of Red Cross seals for 1915 brought in $870 to the League, and the entire expense of these seals was paid for by a friend of the organization, so that the sum is a net gain. In 1914, $710 worth of seals were sold, the increase for last year being 16,000. This work was in charge of Geore M. Holstein, and a vote of thanks was tendered him and his assistants for their splendid work in this connection.

Mrs. William C. Kinney, reporting for the open-air school committee, said that the average attendance had been 17.6 pupils, out of twenty enrolled. There have been liberal contributions to the work other than money. Mrs. Kinney said in part: "One of the most important developments of the school has been the organization of the children who have been discharged from the school into a 'Keep-Well Club,' as it is called. This was organized last March under the joint chairmanship of Mrs. Sherman B. Joost and Mrs. William B. Tyler. There have been thirteen meetings, with a membership of 39 and average attendance of 22, and all but eight of the former pupils have appeared."

In presenting the medical report for the school, Dr. Edward S. Krans showed that since its establishment in the spring of 1913 there have been 72 children admitted to the school, and six re-admitted. The "Keep-Well Club" members have been found to have gained weight after leaving school, with the exception of four cases, the average gain being five pounds. For the school year ending June 30 last, the average attendance was 18, and the average gain per child was 7½ pounds, the maximum being fifteen pounds. In concluding his report, Dr. Krans recommended that the school building be put to some use in the summer time, such as the establishing of shower baths for the men who work in the factories in the evenings, and the women and children of the neighborhood during the day time, a nominal charge being made.

Dr. Frederic J. Hughes, chairman of the clinic committee, stated that it has been open twice a week and 119 patients have been received for a total of 693 visits. Nineteen new cases of tuberculosis were registered, twelve of them solely through the operation of the clinic. He expressed appreciation of the assistance given him by Doctors Krans, Titsworth, Yood and Currie, and Miss Leahy, the tuberculosis nurse. Sixteen were admitted to sanitoriums.

Reporting for the case committee, Miss Phillips stated that the Somerset county authorities have been persuaded to provide for their tubercular patients at Bonnie Burn, at an expense of $15 a week, and Middlesex sends them to White Haven, Penn. A wish was expressed that some form of light manufacturing might be worked out that would result in giving tubercular persons employment.

Four hundred and eighty-three patients were under the care of the visiting nurse, June, 1908, to December 31, 1915, of whom 187 died, 98 left town and 153 remain. During 1915, fifty-six cases were reported to the nurse, 28 of whom were admitted to sanitoria, one is on the waiting list, five have died, six left town, five were discharged from sanitoria before coming to this city.

The total membership of the League is now 145, according to the report of Mrs. William H. Murray, chairman of the membership committee.

The elections last night resulted as follows:

Officers of the league—George M. Holstein, president; D. van D. Hedges, M. D., first vice president; William S. Tyler, second vice president; James P. Murray, treasurer; James Boyd Potter, secretary; Frederick J. Hughes, M. D., medical director; Edward S. Krans, M. D., assistant medical director.

Honorary vice presidents—Rev. [illegible] M. Bogan, Leighton Calkins, Frank L. Clark, Alexander Gilbert, James E. Martine, Charles W. McCutchen, William L. Smalley, Mrs. Dexter Tiffany, Rev. John S. Zelie.

Members of the executive committee—Arthur B. Jones, D. van D. Hedges, M. D., George M. Holstein, Frederic J. Hughes, M. D., Mrs. Sherman B. Joost, A. W. Ransome, Edward S. Krans, M. D., James P. Murray, O. G. Waring, James Boyd Potter, Samuel Rothberg, Cornelius B. Tyler, William S. Tyler, Stephen H. Voorhees, William M. Wherry, Jr., and the following committee chairmen: Mrs. William H. Murray, membership; Dr. Frederic Hughes, clinic; Mabelle C. Phillips, case; Mrs. William C. Kinney, open air school, and Leslie R. Fort, publicity.

Members of the board of trustees—The members of the executive committee and George L. Babcock, Francis J. Blatz, Paul H. Burns, Samuel T. Carter, Jr., Mrs. Allan Cowperthwait, John H. Cose, William G. DeMeza, J. Hervey Doane, John J. Flynn, Joseph W. Gavett, Charles H. Frost, Margaret C. Holly, William C. Hubbard, R. F. R. Huntsman, Rev. William Lloyd Imes, Frank W. Ireland, Arthur B. Jones, Harry W. Marshall, Mrs. Frederick G. Mead, George P. Mellick, Walter M. McGee, Mrs. Anna M. Most, William D. Murray, William Newcorn, Mrs. Horace G. Philips, Rev. Edward G. Ralston, Mrs. William M. Sandford, Mrs. Isaac Schwed, Annie Slevin, Mary R. Sullivan, Sidney R. Titsworth, M. D., William F. Townley, Thomas C. Vail, A. Clinton Wilmerding.

FORMER MAYOR HOWE, OF ROSELLE, IS DEAD

John Ireland Howe, first Mayor of Roselle, and instrumental in the incorporation of that borough, died of pneumonia yesterday at his home there. He was seventy-one years old. He was president of the Roselle Board of Health at the time of his death. For thirty-five years he was a member of the wholesale grocery firm of Adams & Howe, New York city, but retired fifteen years ago. Since that time he had been president of the Roselle Casino and was a member of the Citizens' League and a vestryman of St. Luke's Protestant Episcopal church. A wife, three daughters and three sons survive.

—Going to build? See Saturday's Press.

—Until you have canvassed the readers of this newspaper on the matter, do not decide whether or not this may be a "poor time to sell" that property.

INVENTORY SALE

Wednesday's Shopping Inducements At TEPPER'S

Tomorrow (Wednesday) will be an occasion of great interest at Tepper's in most every department. Many prices have been still further reduced and many new specials added at prices which mean actual saving for you. Just a few items are mentioned below but there are many others at similar prices reductions, which affords you a splendid opportunity to economize on this season's needs.

An Absolute Clearance of Coats and Dresses

Goods which we are carrying in our stock since last season. No need to mention the regular prices of them. Just see them in our windows and convince yourself of their value. For quick clearance, only **2.50**

OUR DEPARTMENT OF WOMEN'S AND MISSES'

OUTER APPAREL

Contributes a Great Many Bargains for Wednesday.

Do not let the price prejudice you against buying any of these garments, as it is all new seasonable merchandise, purchased in many cases just before Christmas. We do not want to carry over any stock for next season, hence these reductions.

All of Our Women's and Misses' COATS

Must be cleared in a hurry. In order to make room for our incoming Spring apparel we have divided them into 5 lots for quick clearance.

Regular up to $10.00 Coats $5.00
Regular up to $14.00 Coats $7.90
Regular up to $16.50 Coats $9.95

All of Our Women's and Misses' SUITS

Have been divided into two lots for quick clearance.

$10.00 and $15.00.

The regular prices on these garments have been up to $35.00. Each suit in this lot is one of this year's newest models, in poplins, serges, gabardines, broadcloths, etc., in all the popular shades.

Street and Afternoon DRESSES

Are now being sold at decided price reductions.

Dresses, regularly sold up to $16.95, now .. $8.98
Dresses, regularly sold up to $19.50, now $10.98
Dresses, regularly sold up to $27.50, now $15.00

All of our Serge Dresses must go. Regularly up to $10.00 Dresses are now being sold for **$4.95 and $5.95.**

BEAUTIFUL Silks & Dress Goods Sacrificed for Quick Clearance.

It is important for you to take advantage of these extraordinary offers. All odd pieces, short lengths, odds and ends, to be cleared before inventory.

Silks—18 and 22 inches wide; regular 59c, to be closed out at **35c**

Dress Goods—Regularly 50c and 59c, in checks and plaids; to be sold tomorrow at only **39c**

Remnants of heavy woolen cloaking to be closed at sacrifice clearance prices.

Black Coating—58 inches wide, all wool; sold regularly at $1.49; sale price **1.00**

January Sale Prices on Children's Clothing

Mothers who are in the habit of studying economy without sacrificing quality are well acquainted with our Children's Department, and the many advantages it offers. Come tomorrow for these.

Children's Coats—in plushes, zibelines, checks, corduroys, mixtures, etc. The styles are nobby and just what the children like. Sizes are from 2 to 6 and also a few up to 14. Colors included are grey, brown, navy blue, black, green and Copenhagen.

Children's Knitted Leggings—In white, to close out before inventory, at **49c**

Children's Flannelette Night Gowns further reduced; sizes 6 to 14; sold regularly at 59c; for clearance **33c**

Children's Wool Gloves.

In black and other colors; sold regularly for 25c a pair; will be closed out tomorrow for only **10c**

Ladies' Neckwear.

Must be cleared before inventory. All our 50c neckwear to be closed out at **39c**

An odd lot of ladies' Vests and Pants; 50c and 75c values; to be sold tomorrow for **39c**

Brassieres.

Regularly $1.00 and $1.50; sizes 34 to 50; trimmed with lace and embroidery; hooked front and button back; for clearance, at **79c**

Curtains

A few pairs of Nottingham Lace Curtains will be closed out tomorrow at sacrifice clearance prices.

This Store Opens at 8:30 A. M. During Winter Months.

More For Your Money at **Tepper's** PLAINFIELD — NEW JERSEY —

Furniture Furniture

New and practical features have been added to correctly designed and cleanly constructed FURNITURE, so that we are able to offer a superior grade of merchandise at a moderate price. We are showing a strong line of all kinds of FURNITURE for the modern home, attractive in design, quality and price.

Library Bookcases, Fumed Oak and Mahogany ..... $15.00 to $55.00
Comfortable Upholstered Chairs in Leather & Tapestry . $14.75 to $46.00
Library and Parlor Tables, Fumed Oak and Mahogany .. $5.50 to $35.00

FURNITURE OF ALL KINDS FOR EVERY PLACE IN THE HOME.

Baby Carriages

We are showing Fourteen of the new WHITE ENAMEL and NATURAL FINISH PULLMAN SLEEPER CARRIAGES. They are this year's designs and have all the up-to-date improvements.

Priced from $19.75 to $34.50.

POWLISON & JONES

149-151 E. Front St. Plainfield, N. J.

MANY HELPED BY CHARITY SOCIETY

Report of Work Done in Plainfield During the Year Just Passed.

A YEAR OF SUFFERING

Legal Committee Was Busiest of All—How Each Dollar Handled by the Organization Was Spent—Recommendations Made.

That last year was a "hard year" on many unfortunates is shown by the annual report of the Charity Organization Society of Plainfield and North Plainfield, which has just been published. During the year $7,704.93 was spent by the society, an increase of $2,940.86 over the previous year. Of the above amount $300 was used for summer vacations and $186 for Christmas and Thanksgiving dinners.

The following from the report shows the manner in which the money was spent:

"Out of every dollar spent the money has been used this way:

"Sixty-six cents for groceries, coal, rent, milk, medicine, transportation, clothing, etc.

"Nineteen cents went for analyzing the causes of distress, removing them where possible, prescribing necessary direct relief in such a way as to encourage the dependent to help himself; obtaining sympathetic consideration from creditors; enlisting help and interest from relatives, employers, unions, churches, lodges; reconstruction work; friendly visiting, counseling, etc.

"Fifteen cents went for stenographer, office expenses, heat, light.

"A constant recurring objection to organized charity is the costliness of the machinery. Critics quote figures showing that a certain sum is paid in salaries and office expenses, for dispensing very little more than the same amount to the poor.

And Our Reply.

"If C. O. S. officials were paid merely for disbursing money, the objection would be unanswerable. But nine-tenths of the duties of trained workers consist of more practical and ultimately more important, work than the 'material relief' distributed is a secondary part of their function. Paid workers of the right kind earn their salaries not by what they give away, but by discrimination, by investigation, by restorative work, by helpful planning, by setting families on their feet, and encouraging them to become self-supporting. The fearest administration shall cost as much for more than relief such as food, fuel, etc., still persists. There are those in the community who cannot see how money spent for services is well spent; that a plan which will rehabilitate a family is of greater worth than any amount of financial relief.'

"The legal committee considered 37 cases and suggested solutions for the majority of these cases. On the other hand, the city has 32 cases of out-door relief which are the cases which can only be relieved and cannot be taught to help themselves. In many cases a single case presents many different problems for solution. For instance, in one family there was tuberculosis, mental deficiency, and a deserting husband, and a woman who could not or did not provide suitable surroundings for the children.

"The most perplexing cases that come before this committee are still the cases of the lazy man who deserts his family and refuses to support them. If he is put in jail he grins broadly and proceeds to enjoy the life of the loafer without being troubled by the plight of his unsupported children. If he is turned loose on the street, he may take care of himself, but he does not contribute to their support. We have for many years pointed out that the only way to deal with these cases is to have a work-house so that the loafer may be compelled to work. This takes from him the temptation of sojourning idly in jail at his ease and if the work could be remunerated and his family paid his wages, it would solve the problem at both ends.

"During the whole year only two cases of non-support were brought in where the cause was drunkenness.

"We can assist them in finding solutions, that is, ways in which families can help themselves, but in this work we have had the co-operation of the poor department, the Common Council, and the churches, the Boy Scouts, the Salvation Army, and many other institutions throughout the city, and most especially the help of the city judge and of the Children's Home.

"The committee has referred many cases to Walter L. Hetfield, Jr., of Reed & Hetfield, who has acted as attorney for the Society during the past year, and in every instance has received the most careful consideration and professional assistance.

"What does 'under our care' mean? perhaps some of you are asking, or what is the character of the services we render? Dean Hodges has stated it very pointedly for us all: 'The Associated Charities,' he says, 'exists for the purpose of giving good advice; it is not so much for the purpose of doing something for people as it is for the purpose of doing something with them, and of putting them in a position to help themselves, which is the only permanent way of bettering them.' According to this definition of our function, you will see that the giving of relief must fall into rather a secondary place. However, second-place is very important and we feel that we could not have given less than $7,704.93 in relief last winter, although it was an increase of $2,940.86 over the year before. What is more important than the amount we gave, though, is the way we gave it. We tried always to form a plan first and make the relief count. The endless detail incumbent upon giving in this way is scarcely realizable. It may help you to appreciate it, however, by telling you that for the families to whom we gave relief and for the families whom we helped without giving relief, we made 3,560 visits in 1914-15 and received from these families 6,402 calls; 9,059 office interviews, against 8,244 in 1913-14, itself a bad year, shows the amount of activity within these walls.

"Last of all in point of hopefulness come the drunks, the so-often disorderly and dependent. We have tried out the futility of jail sentences for these sick men, even friendly visitors and improved homes don't often cure against the saloon. We have recently learned of a small private free retreat in South Jersey which we may be able to use. Would it not be a proper use of our funds to pay board for men in such a place? Would not the seventeen Charity Organization Societies in New Jersey perhaps do well even to subsidize such a plant at least until the laggard State provides a farm colony for the care of inebriates? There are enough things yet undone to whet our courage for the coming year."

The report of the treasurer for the year follows:

Receipts.

Contributions, unrestricted		$ 4,455.08
Contributions, restricted:		
Funds for special families	$3,972.82	
Sales	261.97	
Th'ksgiving fund	78.00	
Christmas fund	241.85	
Summer fund	316.50	
		4,871.14
Interest:		
On deposits	$ 117.54	
On securities	695.00	
		812.54
Collections from churches		348.41
From other societies towards expenses, Visiting Nurse Association, Anti-Tuberculosis League, Muhlenberg Hospital		946.00
Receipts for the year		$11,433.17
Borrowed from capital account to meet deficit		312.81
Total		$11,745.98

Disbursements.

For social service		$ 1,840.00
For administration:		
Stenographer	$520.00	
Clerical help	55.00	
Manager, sales room	75.00	
Rent	465.00	
Telephone	151.38	
Insurance	5.65	
Light	20.70	
Carfares	128.03	
Printing, stationery	321.38	
Sundries	65.90	
		1,808.94
For relief		7,587.94
For other societies:		
Visiting Nurse Association	$500.00	
Society for Organized Charity	10.00	
		510.00
Total disbursements for the year		$11,745.98

PLAINFIELD THEATRE

Jot Hurtig's musical burlesque, "The Social Maids," with a chorus of forty Broadway beauties and Stone and Pillard, the dancing demons, as an extra attraction, will hold the boards at the Plainfield Theatre, this afternoon and tonight, cutting into the usual vaudeville for today only. The new vaudeville bill, shown yesterday afternoon for the first, made a big hit with yesterday's audiences, all the numbers being of exceptional merit. These will be seen again tomorrow afternoon and night without any change.

"Japanese Night" is now being held every Wednesday evening at both performances and many beautiful Oriental presents have been secured for tomorrow night. They include chinaware, bric-a-brac and Japanese novelties that are certain to afford pleasure to any recipient. These are given away absolutely free to patrons holding either orchestra or balcony chairs.

"The Green Eyed Monster" was the Fox feature photo film shown yesterday and it made a profound impression. Robert Mantell played the leading role and it afforded this talented actor an unusual opportunity to display the mannerisms that made Mantell famous. "The Green Eyed Monster" will be repeated tomorrow afternoon and night, and those who like a picture full of action from start to finish should not miss it.

William H. Nischwitz, of Nischwitz & Co., grain merchants at 53 Race street, resumed his duties this morning, after being laid up for two weeks and a half with the grip and an abscess of the ear.

We Give A&P Green Trading Stamps. Ask For Them

PURE LARD, lb 12½c

Wonderful Value. Why pay more elsewhere

25 A&P Green Trading STAMPS FREE

See Coupon.

COUPON

Cut out this Coupon, present it at our Store this week, and by buying 50c WORTH or more of TEAS, COFFEES, SPICES, EXTRACTS and A&P BAKING POWDER, you will receive

25 A&P Green Trading STAMPS FREE

Besides regular and Extra Stamps Given on Sales.

From Monday Jan. 17, to Saturday Jan. 22
This Coupon Not Good After Saturday, January 22.

EXTRA STAMPS WITH TEAS AND COFFEES

30 Stamps with 1 lb El Ryad Coffee 35c
25 Stamps with 1 lb Ambosa Coffee 32c
20 Stamps with 1 lb Sultana Coffee 30c
15 Stamps with 1 lb Iona Coffee 25c
10 Stamps with 1 lb Good Coffee 20c
125 Stamps with 1 lb Fancy Crop 70c
100 Stamps with 1 lb New Crop 60c
80 Stamps with 1 lb Fine Family Tea 50c
50 Stamps with 1 lb very good Tea 40c
40 Stamps with ½ lb India Ceylon 25c

10--STAMPS FREE--10

WITH ANY OF THE FOLLOWING GROCERIES

1 bot. Ammonia 10c
1 can Sultana Spice 10c
1 can Old Dutch or Atlantic Cleanser 10c
2 pkgs. Noodles 5c each, or 1 pkg. 10c
2 cakes Mother's Ironing Wax, each 5c
1 bot. White Vinegar 10c
1 jar Iona Brand Jam 10c
1 kg. A&P Ice Cream or Jelly Powder 10c
1 bot. Mustard Relish 10c
1 pkg. Elbow Macaroni 10c
1 jar Peanut Butter 10c
1 can Vanco 10c
2 boxes A&P Stove Polish, each 5c
1 bottle Worcestershire Sauce 15c

CLOTHES **PINS** 100 For 10c

CLOTHES **LINES** each 10c

Huyler's Almond **BARS** 3 for 10c

WHAT 25c WILL BUY

Pacific Toilet Paper, 7 rolls 25c
Cleaned Currants, 2 pkgs. 25c
Double Tip Matches, 7 boxes 25c
Hillsdale Sliced Pineapple, 2 cans 25c

WHAT 7c WILL BUY

Grandmother's Oats, pkg. 7c
Laundry Starch, 2 lbs 7c
Pretzels, lb 7c

FREE DELIVERY TO ALL PARTS OF CITY AND BOROUGH

137-139 WEST FRONT ST. TEL 117

THE GREAT ATLANTIC & PACIFIC TEA CO. — THE LARGEST GROCERY HOUSE IN AMERICA — ESTAB. 1859

Free Delivery

We Give A&P Green Trading Stamps. Ask For Them

Annual Sale

C. G. GUNTHER'S SONS

Established 1820

FURS

20% Reductions

391 Fifth Avenue New York

THINK IT OVER.

A broken promise may be repaired but it can never be made as good as new. An insurance policy, issued by this office, is a promise to pay that is as good as gold and needs no repairing.

FREDERICK A. MARTIN CO.

(Successor to Elston M. French and J. C. Pope & Co. Insurance Agency)
171 NORTH AVENUE Telephone 2304
Insurance Mortgages Real Estate
The Oldest Insurance Agency in This City.

Which of the stores can serve you most usefully today—that is one thing you may learn from reading today's advertisements.

You can make your task of "buying for the home" either a very irksome one or a very interesting and pleasant one. A habit of ad-study will make it ALWAYS INTERESTING and always full of ECONOMY POSSIBILITIES.

The use of Wood Brook Farms milk is protection against many of the ills of childhood.

Your doctor will tell you that nothing menaces children's health so seriously as impure milk.

Write us or call, and let us explain how and why Wood Brook milk is health insurance.

WOOD BROOK FARMS,
Plainfield, N. J.
'Phone No. Metuchen 179.

JOSEPH E. STRICKER MADE PROSECUTOR

Will Succeed W. Edwin Florance, Now a Senator, in Middlesex County.

Trenton, Jan. 18.—It became apparent in the first night session of the Legislature last night that the Republican majority does not intend to impede the civil service investigation which has been conducted by the Democratic State Administration when O. H. Hammond introduced a bill to provide $5,000 for the inquiry. The commission of the previous committee expired after its revelations of abuses had led to the dismissal of a Republican attache by Controller Edwards.

Bills and resolutions introduced last night called for an inquiry into the rise in price of gasoline; for empowering juries to order life imprisonment for murderers, the infliction of the death penalty now being mandatory; for a committee to arrange a visit by the Governor, Legislature and State officials to the Bills Sunday Tabernacle; for the payment of bounties of twenty-five cents for each hawk killed and fifteen cents for each crow.

The Senate passed its first bill of the session, providing for the completion of the Shore boulevard in Cape May county. The Senate failed to confirm the appointment of Grover C. Richman as prosecutor of Gloucester county, and it was rumored that the Republicans will seek to hold up the nomination in the hope that a Republican Governor will be elected in the fall to nominate a Republican prosecutor.

Governor Fielder announced that he had appointed Joseph E. Stricker of Perth Amboy, as prosecutor of Middlesex county, succeeding W. Edwin Florance, now a Senator.

A. B. BEERS PURCHASES E. L. HOLMAN'S DWELLING

A. B. Beers, of Watchung avenue has purchased E. S. Holman's colonial dwelling at 424 Stelle avenue, and will take possession about March 1. Charles H. Lyman, who made the deal, will take over the Beers property. Mr. Holman has plans under consideration for the erection of a home for himself at Stelle and Central avenues, on the property adjoining that sold to Mr. Beers.

STATE-WIDE TEMPERANCE AND LOCAL OPTION RALLY

Arrangemens are being made by the Anti-Saloon League of New Jersey to hold the largest temperance and local option rally at Trenton, on Wednesday, February 2, that has ever been held in the State of New Jersey.

Delegations will come from every city and village throughout the entire State. "Billy" Sunday and the local committee have offered the tabernacle for a great mass meeting at 11 o'clock a. m., where the delegations will assemble by counties and a program, yet to be arranged, will be carried out and resolutions will be offered and adopted. From the tabernacle, the delegates will march in a body to the Capitol and if the Legislature be in session present their resolutions. They will then re-march to the Sunday Tabernacle, where, by request, the great evangelist will deliver one of his famous "booze" sermons.

Reservations will be made for all accredited delegates for which badges will be provided. Members of the Senate and Assembly will be invited to both morning and afternoon sessions.

Superintendent Shields, of the Anti-Saloon League, expects to have between ten and twenty thousand men in line.

HEADQUARTERS FOR
GIBSON'S
RYE
E. C. WESTCOTT
115 East Front Street.

Y. W. C. A. HAD A SUCCESSFUL YEAR

Encouraging Reports Presented at the Annual Meeting Held Last Night.

OFFICERS ARE ELECTED

Mrs. F. G. Mead, the President, Gives Interesting Review of the Association's Many Activities—Report of Treasurer.

The Young Women's Christian Association of this city starts the year with a membership of 813 and a balance on hand of $1,400.89 in the treasury, according to reports submitted at the annual meeting of the association held in the parlors of the building last night. Beside the reading of the annual reports, additional directors were elected to fill expired terms. There was an attendance of about fifty present, and all expressed much delight at the flourishing condition of the association. Mrs. Frederick G. Mead, the president of the association, presided at the meeting, which was preceded with devotional exercises.

In her annual message to the gathering Mrs. Mead said, in part: "The months have slipped by so quickly, each one bringing new opportunities and privileges. There has never been a year when better teamwork has been done, and I wish now to extend my sincere thanks to our officers, secretaries, all the competent chairmen and faithful members of committees, and our teachers, who have been trying to work out the right way to accomplish the best results in all the various departments of our association.

"The year has brought several changes on our board because of the resignations of Mrs. Percy Stewart, Mrs. Rufus Lincoln, Mrs. Lewis Williams, Mrs. C. W. Tennant, Mrs. Harry McGee and Mrs. A. V. D. Honeyman. All have had to withdraw from the responsibilities they have each carried so capably and graciously for years. We in their place have welcomed Mrs. Charles A. King, Miss Ellen Burke, Mrs. Arthur Otterson and Mrs. Charles Titsworth and Mrs. G. G. Dale. Miss Katherine Aller continues to be our leader, as general secretary, and is one who inspires all our staff workers and members; herself binds all the countless interests of our association together. Miss Beatrice Gardiner still reigns supreme in the housekeeping center, next door, and seems truly one of our association family as if she were in name and fact one of our association secretaries.

"Miss Elizabeth Wetherell has had to be given to the University of Syracuse, and our great loss has been their gain. Her successor, Miss Winifred Mann, has won all our hearts by her ability, her loving spirit, and her consecrated talent for teaching old and young in her gymnasium classes.

"I want especially to speak of the kindness of Miss Helen Joy, who last summer helped us so splendidly for two months, carrying most capably the work of the executive during Miss Aller's vacation and absence at Silver Bay, and continuing with us until we found a successor for Miss Mae Jackson, whose health had obliged her to resign last June. Miss Alice Titus has slipped so charmingly into the office secretaryship made vacant by Miss Karner's decision to do some special study in New York, that it is hard to realize that she has only been with us a few weeks. Mrs. Griffiths and her daughter preside in such a homelike, efficient way over the housekeeping of our association that there is nothing to make our members or their guests conscious of any of the eternal vigilance which every housekeeper knows is absolutely necessary to the smooth running of the smallest establishment.

"I should be glad to tell you of the progress I know of attained through the educational, physical, religious work and junior classes; the club and camp and conference groups; the lunches and suppers served to so many; of the merry times with the birthday and holiday parties, and of the many kindnesses that by the doing have enriched the lives of many of our junior as well as senior members; but the other reports will give you these details, or at least a few of them.

"We wish to acknowledge most gratefully the generosity of some of our churches and chapels and of our contributors, of the public library, and the kindly courtesy of the Daily Press, and the Courier-News, all of whom help to make our usefulness in Plainfield effective. We ask for continued cooperation, that the equipment may be used to the utmost and enjoyed by many new and enthusiastic members in 1916.

"We have had eight years, full of blessings, with the trials have come strength and wisdom to meet them, and with the encouragements a constant longing for enlarged usefulness".

During the meeting the following directors were elected to fill expired terms. They will be in office for three years, with the exception of Mrs. Elliot C. R. Laidlaw, who was elected to fill the unexpired term of two years left vacant by Mrs. Rufus Lincoln. The other directors elected were as follows: Mrs. Charles King, Mrs. John G. Foster, Mrs. E. T. Barrows, Mrs. C. B. Tyler, Mrs. William A. Connor, Mrs. Frank W. French and Mrs. William D. Murray. On February 7 the entire board of directors will elect new officers for the coming year.

Probably the most interest was manifested in the treasurer's report which is here given in full:

Balance on hand, January 6, 1915, $2,107.96; receipts for the year 1915, sustaining members, $1,320; general membership, $561.50; general subscription, $1,850.21; educational, $328.49; gymnasium, $411.45; religious work, $248.07; rent of 214 or guest fees, $592.38; cafeteria, $141.53; interest from banks and refund from interest on mortgages, $23.24; miscellaneous, $24.79, making a total of $7,679.62.

The expenditures were: Secretaries' salaries, $2,154.64; office, $235.55; general expenses and interest on mortgages, $183.5; house $2,392.18; religious work, $261.88; educational, $510.22; gymnasium, $277.18; membership, $77.16; finance, $75.29; cafeteria and supper committee, $106.85; miscellaneous, $4.52, a total of $6,278.73, and the balance on hand January 3, 1916, was $1,400.89.

Miss Alice Titus, the office secretary, gave the following statistical report of the work of the association: Callers, 5,006; calls made by secretaries, 241; letters, 560; circulars, receipts, etc., 2,476; attendance at committee meetings, 459; applications for work, 92; applications for help, 76; positions filled, 18; number served with lunch, 1,442; number served with supper, 889; beds occupied by transients, 807; attendance at social events, 1,515; attendance at religious gatherings, 779, and library circulation, 2,476. Miss Harriet Mattison, the chairman of the physical committee, gave a concise resume of the year's work in that department, dwelling particularly on the several new features that were added during the term, among which were swimming, field hockey, baseball and tennis. Mrs. Frederick W. Goddard, reporting on the junior work of the association and the Sigma Gamma Kappa, told of the latter's co-operation with the Charity Organization during the past year. The club, which has a membership of 52 North Plainfield High School girls at various times assisted the Charity Organization by taking children to the clinics at the hospital. They have also been active in the Belgian Relief work, sewing over 200 garments for that benefit.

Reports were also submitted by Miss Lillian Fordham on the T. M. T. M. Club; Miss May Shreve, on the junior mission study classes; Mrs. H. T. B. Chase, on the sewing and recreation classes of Wednesday afternoon; Miss Ethel Titsworth, of the membership committee; Mrs. W. C. O'Donnell, of the sewing section; Mrs. John Gray Foster, chairman of the finance committee, who reported that of the 432 pledges left unpaid last year since the campaign, but forty-three remained unredeemed, approximating about $28; Mrs. W. D. Murray, of the cafeteria committee, who reported on the noonday lunches and Saturday night suppers; Mrs. Charles Titsworth, of the social committee, who reported twenty-eight parties during the year, with an attendance of 1,515, and expenditures for these affairs of $39; Mrs. F. G. Mead, on the religious work committee.

Miss Katherine Aller, the general secretary, dwelt on the features that have made 1915 a banner year in the life of the association, and the hopes of the association for the future. She also told of the approaching jubilee preparations, which will be inaugurated in this city on February 1 with a banquet in the auditorium of the Y. M. C. A. To date 1,700 invitations have been sent out to old and present members of the association in order to make the affair a grand reunion.

"AMERICA AND THE GREAT WAR" DEPICTED

Rev. Dr. Henry Rose, of Newark, Gives Interesting Lecture at the Y. M. C. A.

Under the auspices of the Dutch Arms, of Trinity Reformed church Rev. Dr. Henry Rose, of Newark gave an intensely interesting illustrated lecture on "America and the Great War," at the Y. M. C. A. last night. It was a "ladies' night" affair and the auditorium was crowded with the members of the Dutch Arms and their friends.

Dr. Rose, who is an entertaining and pleasing speaker, by the aid of 170 fine views, many of which belong to his personal collection, took his audience through England, Belgium, Germany and other countries now at war. He displayed views showing the placing of great mines, warships, aeroplanes, big guns, life in the trenches, which were fully explained by the speaker. Dr. Rose's pictures also included American views and in conclusion he recited a patriotic poem. The speaker maintained a strict neutrality throughout his talk.

Another feature of the entertainment was selections by the Dutch Arms Band, which the audience thoroughly enjoyed. Arthur B. Cole, as president of the Dutch Arms, presided and introduced the speaker of the evening.

The Ladies' Aid Society, of the German Reformed church, will meet tomorrow at 8 o'clock at the church.

JANUARY CLEARING SALE

Big Reductions on Women's Coats

Now Is the Time to Buy That Winter Coat

JANUARY CLEARING SALE

There's plenty of cold weather ahead of us yet, and even if you don't need a coat now, it will more than pay you to buy it for next winter's use. All the "Salts" Coats advertised are lined throughout with guaranteed satin lining, and also have interlining. For easy selection we have grouped our entire stock in three lots at the following prices:

LOT NO. 1 AT 5.00
Values $7.50 to $15.00.
Consisting of plain and fancy cloths and rough mixtures, in black and colors.

LOT NO. 2 AT 10.00
Values $15.00 to $20.00.
"Salts" Astrachans, plain and fancy cloths and mixtures, in black and colors.

LOT NO. 3 AT 15.00
Values $20.00 to $30.00.
Genuine "Salts" Arabian lamb, plush, baby lamb, Furtex and Kurltex.

SALE OF BOYS' SUITS.
In plain and fancy mixed cloths and corduroy; Oliver Twist and Norfolk styles; sizes 2 to 7 years; values up to $3.98; sale price 1.98

WOMEN'S SHOES AT 2.49
Regular Price $4.00.
Gypsy Cut Velvet Button Shoes, with leather Louis heels, the newest and most popular shoe this season; this price is for Saturday only and is a big shoe bargain.

SALE OF BLANKETS.
Heavy white wool Blankets with pink and blue borders; sizes 60x80 and 66x80; regular $5 blankets; specially priced at.... 3.98

A MOP AND CEDAR OIL COMBINATION FOR.... 1.50
Instead of $2.50.

This includes a regular $1.50 Cedar Oil Mop, self feeding, and a $1 quart can of Cedar Oil. These mops are triangle in shape and get in all the corners.

SALE OF MACKINAW COATS.
Coats suitable for boys and girls, strictly all wool in all the latest plaids and color combinations; would be a big bargain at $5.00; sale price 3.95

BOYS' COATS AT 4.50
Regular Price $6.00 to $10.00.
Consisting of all wool chinchillas, kerseys, also plain and fancy mixed cloths; all splendidly lined and tailored. Now's the time to buy the boy a coat.

January Sale **Woodhull & Martin Co.** January Sale

MEETINGS IN PREPARATION FOR PREACHING MISSION

Arrangements have been completed for cottage prayer meetings to be held in preparation for the preaching mission at Grace Episcopal church, February 13-20. There will be a combined meeting for the parishioners of the Church of the Heavenly Rest and Holy Cross church tomorrow evening at the home of Mr. and Mrs. J. O. Stevens, 340 Clinton avenue.

The dates and places for the other meetings to be held under the auspices of the Church of the Heavenly Rest are as follows: Wednesday evening, January 26, Mrs. Samuel Forster, Forster avenue; Wednesday evening, February 2, Mrs. Charles Borden, 1045 West Seventh street; Wednesday evening, February 9, Mrs. Michael Rimmer, 681 Essex street.

PROCTOR'S THEATRE

Both Triangle productions presented at Proctor's the first half of the week are masterpieces of their respective kinds. "Jordan Is a Hard Road," a soul-stirring Thomas H. Ince production, in which Frank Campean, Dorothy Gish and Owen Moore appear, is a splendid feature, and deserves to be classed with the best photoplays produced. The Keystone comedy presented is a decided novelty, there being no less than ten big stars appearing in the cast, all of whom are the leading members of the Triangle organization. The name of the comedy is "Fatty and the Broadway Stars," and Roscoe Arbuckle, the "Keystone Fat Boy," assumes the leading role. Prominent Broadway favorites among the notable cast are William Collier, Lew Fields, Joe Weber, Sam Bernard, Mack Sennett, Ford Sterling, Polly Moran and Mae Busch. The comedy is good throughout, and was received with much laughter and amusement when presented yesterday. The vaudeville includes talented artists. The headline offering is Hoyt's Minstrels, a gorgeous scenic and lighting spectacle, with an excellent program of singing and dancing. There are seven talented entertainers, and they offer practically a whole show by themselves. Mayo and Welsh are two delightful singers, dancers and dispensers of clean, wholesome comedy. Edgar Berger makes the spectators "sit up and take notice" when he performs several difficult feats of equilibrium. Brosius and Brown present one of the most original acts in vaudeville, and scored big at yesterday's performances. The big bazaar will be held tomorrow night, and a whole wagon load of presents will be given away. See "The Red Circle" every Friday; you will like it.

REPORT 2,624 CASES.

The State Board of Health in its December report shows a total of 2,624 communicable diseases in the State. Tuberculosis leads with 718 cases, an increase of 71 over November. Scarlet fever showed an increase, while the number of diphtheria cases decreased.

—That funny fellow Scoop is on the classified page.

Plutarch says, that perseverance is more prevailing than violence; that things which cannot be overcome at sight, yield when taken little by little.

When we first started in business, we did not resort to the violence of "sales," "over statements" and "any-price - you-can-get" methods.

Little by little our influence was felt, not only by showing the newest "Things Men Wear," but by adhering to one price and by telling the truth about an article.

And if these methods have brought us to the front, they will surely keep us THERE.

Don't you think so?

SUITS AND OVERCOATS
$10 to $25

Open evenings.
Rothberg's
Stylish
Stein-Bloch Smart Clothes
Reliable
206 W. Front St.

Perfect Perscription-Service
"PUT US TO THE TEST"
Perfection is a word that we would not use indiscriminately, especially in connection with prescription work.
We have most everything prescribed by physicians and our compounding is conducted with skill and care.
Notwithstanding the superior character of our service our prices are always reasonable.
We are anxious to have you put us to the test.
Schreiner Bros.
Reliable Prescription Druggists
Park Ave. and Second St.
S. & H. GREEN STAMPS.
Highest Purity Drugs
Most Reasonable Charge.

ASK FOR and GET
HORLICK'S
THE ORIGINAL
MALTED MILK
Cheap substitutes cost YOU same price.

An Appeal to Americans
BY
The Commission for Relief In Belgium
Sole Clearing House for all Belguim Relief

We, as Americans, are enlisted for the war to save seven million men, women and children. It is the greatest commissary undertaking in the history of the world, and in the lexicon of America there is no such word as fail.

We Need Food Supplies as Well as Cash

Railroads, express companies, postoffices, governors and state committees are aiding. Our Flotilla of Mercy, comprising thirty-five chartered ships, is constantly carrying food. But—Our Supplies Are Far too Short!

Are You Helping? If Not, Send in Your Name Now!

Make out your check or money order, or send cash either to your state committee co-operating with this Commission or to the New York Headquarters:

The Commission for Relief in Belguim
71 BROADWAY, NEW YORK, N. Y.

Checks to the Woman's Section should be made out to Miss Anne Morgan, Treasurer, No. 1 Madison Avenue, New York.

The Commission for Relief in Belgium
American Commission for Relief in Belgium
Spanish Commission for Relief in Belgium
Italian Commission for Relief in Belgium
Comite National de Secours et D'Alimentation

Honorary Chairmen
His Excellency Walter Hines Page, The American Ambassador in London
His Excellency James Gerard, The American Ambassador in Berlin
His Excellency William G. Sharp, The American Ambassador in Paris
His Excellency Senor Don Alfonso Merry Del Val Y Zulueta, The Spanish Ambassador in London
His Excellency Le Marquis De Vidalonar, The Spanish Minister in Brussels
His Excellency Brand Whitlock, The American Minister in Brussels
His Excellency Henry Van Dyke, The American Minister in The Hague

Auditors and Accountants
Deloitte, Plender, Griffiths & Co., New York and London
Executive Officer—London
Herbert Hoover, Chairman
Executive Officers—New York
Lindon W. Bates, Vice Chairman
Robert D. McCarter, Hon. Secretary
The Woman's Section
No. 1 Madison Avenue, New York
Mrs. Lindon Bates, Chairman
Miss Anne Morgan, Treasurer
Mrs. August Belmont
Mrs. Edward R. Hewitt
Miss Mary Parsons
Mrs. William K. Vanderbilt
Miss Maude Wetmore
Miss Grace Parker, Secretary
Bankers
Guaranty Trust Co.
140 Broadway, New York

Subscriptions for the Local Committee May Be Forwarded to the Daily Press.

A store prospers in "well doing"—through the service that it renders to YOU. There is no other rule that governs.

The housewife is the "official buyer" for the home—in almost all families. She is, consequently, the official "ad reader" for the home.

The "buyer for the home" who does not read the ads is as unprogressive as the merchant who does not advertise.

Don't you think, judging by the interesting store advertisements printed today, that a visit to some of the stores just now might be interesting as well as profitable to you?

A CITY OF MYSTERY

Ancient Petra, In Arabia, Now In Ruins and Deserted.

LIVED IN EARLY BIBLE TIMES.

Then It Was Famous and Wealthy and a Place Where History Was Made—Its Curious Temples, Tombs and Dwellings Carved Out of Solid Rock.

The strangest city in the world is Petra, cut out of solid rock in a lonesome mountain valley in the Arabian desert. Once a rich city, it is now an abandoned ruin. It is so old that its origin is lost to history, but it was well known in early Bible times when the Edomites inhabited it, and about a century after the beginning of the Christian era it was conquered by the Romans. But a few centuries later it was abandoned by civilization, and for 1,500 years it lay forgotten by the world until the traveler Burckhardt rediscovered it in 1812.

So inaccessible is its situation, although it once lay on a trade route, that not more than fifty travelers are known to have visited it since Burckhardt's time.

No romancer ever conceived such a place. All around are barren mountains, rocky, wild and trackless. Beyond the mountains stretches the desert. A savage glen deepens into a long narrow gorge with perpendicular walls one or two hundred feet in height. Following this ravine for two miles, the adventurous traveler suddenly finds himself at a kind of gateway in the rocks, like the entrance to a Roman amphitheater.

Here he is confronted by a temple cut in the rock, with the most exquisite Corinthian columns, and, entering the doorway, he finds himself in the heart of the hill, surrounded by subterranean architecture of the most elaborate beauty of form and workmanship. This is the so called khasneh, or treasury, supposed to have been built by the Roman emperor Hadrian, who visited Petra in the year 131 A. D. Although called a treasury, it was a temple devoted to Isis. No description of this strange building has ever excelled that given by Stephens, the first American traveler to see it:

"The whole temple, its columns, ornaments, porticoes and porches are cut out from and form a part of the solid rock, and this rock, at the foot of which the temple stands like a mere print, towers several hundred feet above, its face cut smooth to the very summit and the top remaining wild and misshapen, as nature made it. Neither the Coliseum at Rome, grand and interesting as it is, nor the ruins of the Acropolis at Athens nor the pyramids nor the mighty temples of the Nile are so often present to my memory."

But this is only an introduction to the marvels behind. The gorge opens out into a narrow valley some three miles in circumference, everywhere sunk deep beneath the inclosing mountains, and the walls of this valley are filled with the remains of other rock cut temples, tombs and dwelling places. In one place are the remains of an open air theater. Some of the structures cut in the face of the rock are several stories in height, while their architectural details excite the wondering admiration of the beholder.

Of course they gain immensely in the eyes of the surprised visitor by their situation and by the air of total abandonment which surrounds them. They are at various heights above the floor of the valley, and the uplifting of the eyes turned to study them adds to the impression of lonely majesty which they make upon them.

It is rare to meet any human being in the place. Sometimes a few Arabs are seen, but at night the voices of wolves, hyenas, owls and jackals may be heard, and occasionally one of these animals may be surprised lurking in the dark interior of an open tomb. Large venomous serpents are also sometimes met with.

It is not surprising that some visitors have applied to Petra, which has been supposed to be the Selah of the Bible, the curses uttered by the Hebrew prophets against the land of Idumea, such as these: "And thorns shall come up in her palaces, nettles and rambles in the fortresses thereof, and it shall be a habitation for dragons and a court for owls," or, "Oh, thou that dwellest in the clefts of the rocks, that holdest the height of the hill, though thou shouldst make the nest as high as the eagles I will bring thee down from thence, saith the Lord."—Garrett P. Serviss in New York Journal.

The House of Croy.

In France the noble family of Croy boasts of descent in direct line from Adam's third son, Seth. They say at the time of the deluge Noah took their family title deeds into the ark. At their chateau may be seen a picture of that event, wherein one of the drowning men waves a scroll above his head on which is inscribed, "Save the title deeds of the house of Croy."

No Highbrow.

Bacon—The giraffe is said to be the only animal in nature that is entirely dumb, not being able to express itself by any sound whatever. Egbert—It's just as well, for if it could speak it would talk over everybody's head.—Yonkers Statesman.

Thou wilt give thyself relief if thou doest every act of this life as if it were the last.—Mark Antony.

—An inefficient office helper may err to turn the tide against you in many a possible business transaction. Do you read the classified ads?

ONE POET OUT OF PLACE.

When Wordsworth, In Borrowed Finery, Attended a Royal Function.

It is not easy to imagine Wordsworth, the gentle poet, in the midst of the glittering artificialities of court life. Yet he once actually presented that picture. How slender was the tie that bound Wordsworth to the court during his seven years' tenure of the laureateship may be judged, says W. Forbes Gray in "The Poets Laureate," by the fact that he wrote no official poems and that on only one occasion did he leave his retreat in the heart of his beloved lake land to attend a court function. In May, 1845, he obeyed an imperative summons of the lord chamberlain to attend a state ball at Buckingham palace.

There must have been, as Professor Knight remarks, "something not a little incongruous in the severely simple, almost austere, poet of seventy-five years attending a ceremonial of this kind." Wordsworth went not only to the ball, but to the queen's levee, in a court dress belonging to Samuel Rogers and wearing a sword once owned by Sir Humphry Davy.

"What," exclaims Haydon, "would Hazlitt say now? The poet of the lakes in bagwig, sword and ruffles!" Haydon also remarks that the fitting of the court dress was no easy matter. "It was a squeeze, but by pulling and hauling they got him in. Fancy the high priest of mountain and of flood on his knees in a court, the quiz of the courtiers, in a dress that did not belong to him, with a sword that was not his own and a coat that he had borrowed." Haydon could not bear to "associate a bagwig and sword, ruffles and buckles with Helvellyn and the mountain solitudes."

On returning home the laureate wrote an interesting account of his novel experience to his American friend, Professor Reed. "The reception given me by the queen at her ball was most gracious. Mrs. Everett, the wife of your minister, among many others, was a witness to it, without knowing who I was. It moved her to the shedding of tears. This effect was in part produced, I suppose, by American habits of feeling, as pertaining to a republican government. To see a gray haired man of seventy-five years, kneeling down, in a large assembly, to kiss the hand of a young woman, is a sight for which institutions essentially democratic do not prepare a spectator of either sex and must naturally place the opinions upon which a republic is founded and the sentiments which support it in strong contrast with a government based and upheld as ours is."

Pineapples.

The pineapple is a solidified blossom, say the horticultural experts, and it is pineapple blossom time from June to October in Hawaii, where 7,000 acres are given over to the cultivation of this fruit. Pineapples are planted in three ways—for shipment raw, for canning and for juice. If the planter wants large, perfect specimens of the fruit he sets about 5,000 plants to the acre. The uniform smaller disks that you find in the cans are the result of closer planting, while the planter who desires only juice sets his plants still closer.—Youth's Companion.

Past Help.

The man with the old clock under his arm laid it on the jeweler's showcase. "I wish you'd see what is the matter with this," he said.

The jeweler removed the dial, screwed his eyeglass into place and inspected the works of the ancient timepiece.

"Nothing is the matter with it now. Its sufferings are over."

"Well, how much do I owe you?" asked the man.

"Nothing," answered the jeweler. "This isn't a professional treatment. This is a coroner's inquest."

Working Out a Garden's Salvation.

Looking backward, I note the transition from reading books about gardens to doing work in one of them and how it gradually came to pass that I read less and only of standard substantialities that might be termed principles, because I found that I must work out my own garden salvation and work it out, if not with fear and trembling, certainly with a humble mind and a humble disposition.—From "My Growing Garden," by J. Horace McFarland.

Coals to Newcastle.

Mother was measuring a dose of tonic for her little son, who looked up and said:

"What am I taking this for?"

"An appetite," she replied.

"An appetite," he scornfully repeated. "I can't begin to hold now one-half I want to eat."—New York Post.

Some Do Very Well.

"That girl has to wear her sister's old clothes."

"That's a shame. A girl can't make anything pretty out of leftover stuff."

"All depends. Look how beautifully autumn dresses on summer's hand-me-downs."—Chicago News.

A Message to His Love.

First Barber—That was a bad cut you gave that old man while shaving him. Second Barber—Oh, there's a reason for that. I'm courting his maid and the cut will let her know that I'll meet her this evening.—Boston Transcript.

One Way.

"What is the best way to preserve peaches?" inquired Mrs. Wombat.

"Keep 'em on a high shelf," advised Mrs. Flubdub, who has enterprising kids.—Louisville Courier-Journal.

The path of duty is the way of safety and the road to honor.—Old Saying.

—Have the facts about that property you want to sell been given, fully and repeatedly, to the readers of this newspaper?

RAMBLERS LOSE PAIR ON LEE'S ALLEYS AT PLAINS

The Ramblers finished second in two games of a match with the Scotch Plains team, on Billy Lee's wood last night. The Plainfielders were 35 pins behind in the first game and 12 in the second. They took the final by 126 points.

Lee rolled well for the winners.

The scores:

SCOTCH PLAINS.			
Henzler	175	164	148
Lee	201	187	196
Keen	146	153	127
Machen	152	161	131
Alberts	179	148	138
	853	813	740
RAMBLERS.			
Worrall	164	135	173
Keppler	149	193	186
Koechlein	142	151	160
Vardon	172	158	173
Hyslip	191	163	169
	818	800	866
	767	850	848

EARLY ENTRIES NUMEROUS FOR WESTMINSTER SHOW

While the lists do not close until Thursday, January 27, the rapid way in which the early nominations are coming along indicate a bumper entry for the fortieth annual dog show of the Westminster Kennel Club, which opens at Madison Square Garden, New York, on Washington's Birthday, and will last for the three succeeding days.

A class has been opened for the first time for smooth-coated specimens in this new fashionable toy breed. There are quite a number of the smooth Brussels Griffons in Canada and about New York, so that the new class, which is 644A on the premium list, is expected to fill nicely and be a feature of the show.

All entries close on Wednesday, January 27, at the office of the W. W. C., 18 East Forty-first street. The new rule of registration in the American Kennel Club, which requires both the sire and dam to be listed, which has been enforced the first of the year, does not affect dogs to be entered for the Garden Show. As usual dogs not registered may be listed for the year for a twenty-five cent fee, which will cover all the shows of the season.

KAUFF NOW A GIANT.

Three Federal League stars, Benny Kauff, Bill Rariden and Fred Anderson, are now the property of the New York Giants. Kauff is said to have cost $35,000.

COMMUNITY CENTER HAD ENJOYABLE EVENING

Despite the extreme cold weather which prevailed last night forty persons attended the monthly social of the West End Community Center at the Washington School. Card playing was made the feature of the program and everyone enjoyed "500" for a time, after which an informal dance was held. Music was furnished by Miss Elsie Vail.

John J. Carroll, president of the organization, was in charge during the evening, assisted by the entertainment committee composed of Edward Hadden, chairman; Mr. and Mrs. Fred J. Dixon, Mis Lillian Lamson and Mr. and Mrs. Joseph Edgar. It was announced during the evening that a glee club would be organized next Monday night and that two pool tables would be installed within the near future, both under the auspices of the center.

SEWER ARGUMENT MUST GO TO APPELATE COURT

Argument, which was set down for yesterday morning before Judge Lloyd in New Brunswick, on a rule to show cause why a new trial should not be granted in the matter of an award given by a jury in the county court on lands in Middlesex borough, wanted by Plainfield, North Plainfield and Dunellen for a joint sewage disposal plant, was not heard as Judge Lloyd ruled that J. Edward Ashmead, attorney for the municipalities that want the award set aside, should first go before the Court of Errors and Appeals on a writ of error.

W. A. Coddington is counsel for the owners of the lands affected and which were secured under condemnation proceedings, the commissioners being Lewis A. Howell, William H. Price and Lafferd Totten, all of New Brunswick. Their award was for $590, which was substantially increased by the jury in the county court, on appeal by the land owners, John H. Sebring, Henry C. Sebring and Kate C. Sebring.

EVELYN MAY HURTT.

Evelyn May Hurtt, the nine-month-old daughter of Mrs. May and the late Charles F. Hurtt, died last week at the mother's home in Asbury Park. The body was brought to this city and buried in Hillside cemetery. The father of the child was a former Plainfield resident, and died at Asbury Park last summer, being a member of the beach life guards at that place.

TOWNLEY ROLLS 234 IN STUTZ WIN OVER OAKS

A close series in the Elks' Club house tourney was held last night, the Stutz team winning two games from the Oaklands. Captain Townley's men won the opening game by 11 pins, lost the second by 13, and took the rubber by 10.

Townley knocked down 234 in the last game, giving him an average of 204.2 for the night.

The scores:

STUTZ.			
McCullough	154	179	152
Manning	157	163	141
Holder	148	144	158
Bird	137	153	183
Townley	182	198	234
	778	837	858
OAKLAND.			
Zink	134	159	213
Gore	119	153	160
Laing	165	165	165
Starker	160	180	133
Simpson	189	193	177

GATES WINS UNDER WATER SWIM IN Y. M. C. A. TANK

Gates easily won the under-water swim in the Y. M. C. A. Indian League class yesterday afternoon. He went 78 feet.

The summary:

	Feet.
Gates, Iroquois	78
Weylan, Iroquois	66
Randall, Omaha	52
Randolph, Iroquois	50
Wilson, Sioux	50
Kornfield, Wawayanda	36
Squires, Wawayanda	35
Satterfield, Sioux	33
Johnson, Wawayanda	32
Gunn, Omaha	[illegible]
Van Pelt, Wawayanda	15

—Going to build? See Saturday's [illegible]

CUBS AND WHALES COMBINED TO MAKE FINE TEAM FOR CHICAGO

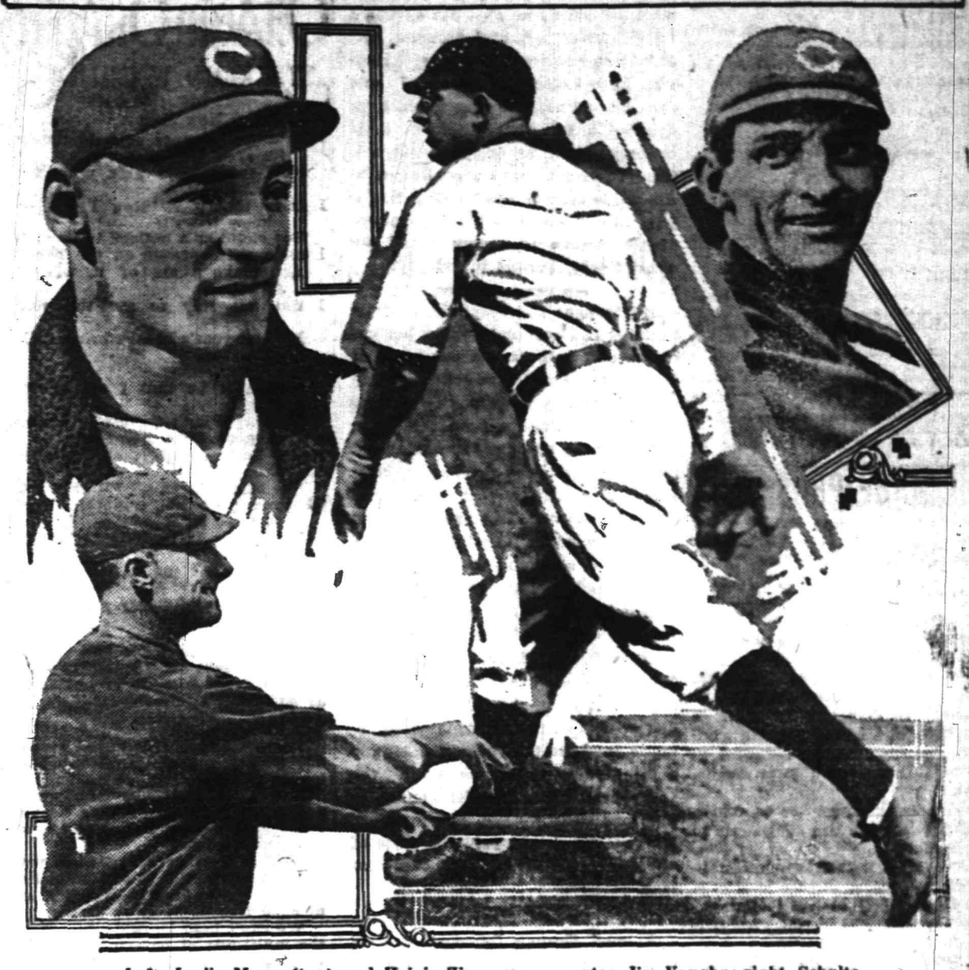

Left, Leslie Mann (top) and Heinie Zimmerman; center, Jim Vaughn; right, Schulte.

Joe Tinker, new manager of the Chicago Cubs, plans to make a winning organization out of the Cubs and Sox-Whales now at his disposal. Among the men he counts on to make a fine machine are Pitcher Jim Vaughn, Infielder Zimmerman and Outfielders Schulte and Mann.

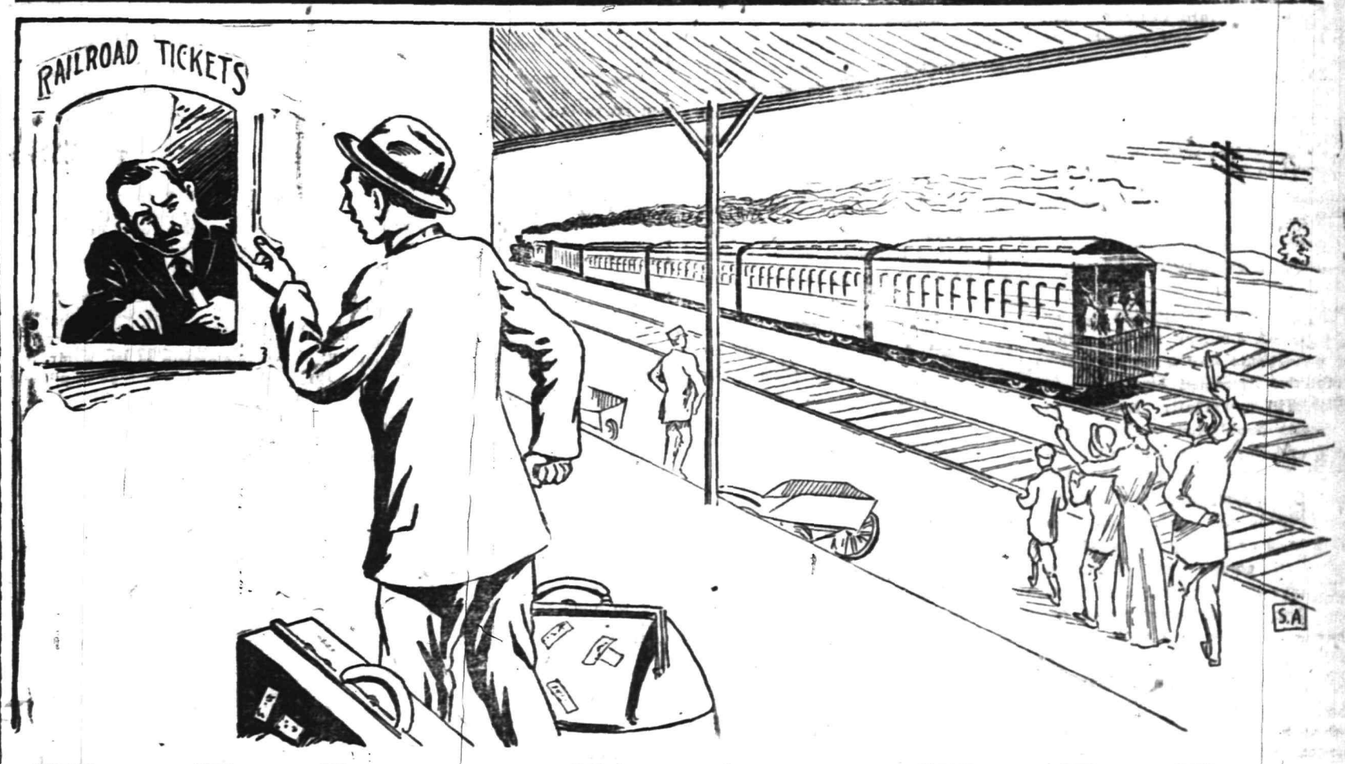

While The Passenger Was Arguing With The Ticket Agent About The Time of Leaving, The Train Left.

Fortunes have been lost by delaying the moment of action. Procrastination has robbed all of us of many things we might have had and enjoyed if we had but acted.

There are a lot of folks in this town who have heard of our remarkable ALMANAC AND ENCYCLOPEDIA and expect to own a copy. But they think that any time will do — that we will always have a copy for them.

But will we? Already the pile is getting low. We have telegraphed to the publishers for an additional supply only to be advised that the number printed for 1916 have all been disposed of.

Another case of *"standing room only"*, as the theatres put it. SOMEONE IS GOING TO BE DISHED OUT OF THE COPY THEY EXPECTED TO GET. And that someone is going to be he who waits just a little too long.

On the same principle of a starting train or boat, the one who delays until the bell strikes generally get left.

"Early Bird" is always getting the juicy things because he is ahead of the other fellow.

—And, this is but another instance where Early Bird wins out by getting the most accurate—most authentic—ALMANAC AND ENCYCLOPEDIA of the year.

For scope of subjects — for reliable information upon every topic, subject or matters of information there has never before been offered a book the equal of this one.

Every one who has a copy is amazed at the wide range it covers. They marvel that such a wealth of knowledge could ever be gathered together and yet so condensed as to contain the full gist of the subject — not the slightest sacrifice made nor words used that would in any way cloud the information.

Already is the ALMANAC AND ENCYCLOPEDIA settling arguments. Already is it imparting information to its owners upon questions—features—places—cities—events—historical spots they have heard of but never known the real "inside facts" about before.

You, too, have still time to obtain this wonderful

THE AMERICAN WHITAKER ALMANAC AND ENCYCLOPEDIA

ACT PROMPTLY ON THIS OFFER.

Just let this sink in: When the few that we have left are gone it will be impossible for us to get more.

TO-DAY IS YOUR BEST CHANCE—TO-MORROW MAY BE TOO LATE.

THE AMERICAN WHITAKER ALMANAC FOR 1916.

Bound in cloth, 50 cents (by mail add 8 cents postage). Edition de luxe, bound in genuine red morocco, gold, stamped, $1.25 (by mail add 6 cents postage).

If you cannot find time to call at our office for your copy please use this order form.

PLAINFIELD DAILY PRESS,
PLAINFIELD, NEW JERSEY:

You may send me a copy of The American Whitaker Almanac, 1916, as soon after January 7 as possible. Enclosed is ..... to pay for the Almanac and ..... cents postage, total $.....

Name .....

Address .....

Read The Daily Press.

Plainfield Daily Press

LESLIE R. FORT .....Managing Editor

Published Daily except Sunday, by the PLAINFIELD PRESS COMPANY, 105 North Avenue.

Entered at the Plainfield, N. J., Postoffice as Second Class Mail Matter.

TELEPHONE PLAINFIELD 1300.
Private Branch Exchange connecting all departments.

Two cents a copy. Ten cents a week. $5.00 a year in advance. Delivered by carrier or by mail. No extra charge for papers mailed to points in the U. S. and Canada.
Any subscriber failing to receive a single issue will confer a favor by notifying the business office.
Advertising rates mailed on application.
Copy for change of Advertisement to Ensure change for same day must be at the office by 9:00 a. m.

JANUARY 18 IN HISTORY.

1531—Lima, Peru, founded by Pizzaro, thirty years before the first town in the U. S. was founded at St. Augustine.

1561—First English tragedy performed at Whitehall before the Queen. It had five acts, each preceded by a dumb show, outlining what was to occur.

1772—Queen, Matilda of Denmark, trapped into confession of criminality to save the life of a friend, was condemned to imprisonment for life; she died in prison three years later, aged 24.

1797—Weekly mail service established between the United States and Canada.

1802—Town of Detroit, Mich., established.

1816—Public thanksgiving throughout England for victory at Waterloo and the end of militarism.

1871—The German Empire was established; King William, of Prussia, declared first Emperor.

1913—Greek and Turkish fleets battle off the Dardanelles; slight damage.

1915—THE WAR.
French capture German field works; Berlin also claims successes on western front.
Berlin claims British and Indian force was defeated in German East Africa by inferior numbers.
Incendiary fire destroys wire and chain plant at Trenton, N. J., engaged in making supplies for the Allies.

Plainfield, N. J., January 18, 1916.

A JEWISH COLLECTION DAY.

The nation-wide collection to be taken up on January 27 for relief of the destitute and suffering Jews in the war-distracted countries of Europe will powerfully appeal to the Jewish population of the United States, and the result is bound to be a general outpouring of contributions. But a sympathy for the European Jews is not confined to the Jewish race and many thousands of dollars will come from Christian hands, says the Newark Eagle. Much money has already been raised for Jewish relief, but it is sadly inadequate to meet the enormous needs, and millions more are necessary.

The Jews of Eastern Europe had no agency in bringing on the dreadful war which has overwhelmed them. They are merely its unhappy victims. Jewish youths have been forced into the belligerent armies and compelled to fight against and kill each other. The Jewish provinces of Russia, Austria and Germany have been made the theatres of war, the homes and possessions of multitudes of Jews have been destroyed, cattle and crops have been swept away and today many thousands of Jews, men, women and children, are living in forests and swamps enduring every privation. Harrowing stories about the condition of hundreds of thousands of the impoverished Jewish population come to the relief societies in this country, and yet the situation for them has not been adequately portrayed. Like the Armenian horrors, it defies description.

A MONUMENT TO POE.

Princeton is going to erect a memorial to Johnny Poe. Her graduates will honor the name of one of her heroes, and future students will honor his memory for all time. It is a deserved tribute to heroism, perhaps, but one sadly below an educational institution of the rank of Princeton. Poe was a hero, 'tis true, but where? His glorious deeds were on the gridiron and the cinder path during his schooldays and after that on battlefields. He was an adventurer, led to take up the fights of alien countries, not by any thirst for the blood of his fellowman, perhaps, but by a longing for excitement. Is this the class of man that Princeton hopes to turn out? Certainly her ideal of citizenship is above a roving, rollicking soldier-of-fortune who knows no country and no home. Johnny Poe fought well and in a good cause, when he could find one, but he was a failure in all peaceful pursuits, and Princeton has graduated many heroes who have toiled and sacrificed and even braved dangers that would have daunted a Poe that others in their country might be happier and better. Their memories are allowed to die while that of the dashing Poe is put upon a pedestal for the citizens of the future to revere. And we wonder why Europe is fighting.

Montenegro has surrendered. Surrounded and outnumbered by her enemies, and half-starved her army of 50,000 ill-trained and ill-equipped soldiers will lay down their arms rather than wage a fight that can have but one ending. It was an act that will not prove popular in most European countries just now, but it was one actuated by prudence and superior wisdom. Perhaps Montenegro had as much to fight for as Belgium. We who are so far away cannot know, but she could not hope to win anything better than a glorious defeat, a heroic death. To fight and even die for a principle is noble, but when the principle is hidden so deep in the tangle of diplomatic intrigue that even the Montenegrins could not understand the cause of it all, surrender cannot be taken as an expression of cowardice. Montenegro simply paid the price of unpreparedness and got off cheap, at that.

A good Orange Democrat, after waiting since he was twenty-one for a political job, died the other day at the age of 58 just when he was about to be appointed postmaster. This watchful waiting policy of Wilson's is beginning to be horrible.

The contention that nature is just in all things is pretty well upset by the fact that Caruso is so hoarse from grip he cannot use his voice and both Bryan and Roosevelt are still going strong.

In challenging another of his class a New York wrestler offers to post $10,000 with any sport editor in the town, which shows he is only kidding.

Mr. Ford denies that he will go back to Europe to urge peace. He prefers to stay at home and enjoy it.

COMING EVENTS.

TODAY.
Public Service ball.
Jerusalem Lodge, F. and A. M., meeting.
Queen City Homestead, B. O. A. Y. —euchre.
Parent-Teacher Association meeting—High School.

TOMORROW.
Queen City Lodge, No. 226—installation.
Probasco Bible Class gives annual entertainment at First Baptist church.
Tenth anniversary Day Nursery.
Y. M. H. A. election.
Quarterly business meeting at Congregational church.

THURSDAY.
Trinity Christian Endeavor Society social.
William D. Murray speaks at Crescent Avenue church.
Borough Parent-Teacher meeting.

FRIDAY.
Borough Council.
Oriental dance — Saengerbund Hall.

SATURDAY.
Polish Flag Day.
Commercial Travelers give "500" party.

SUNDAY.
Rev. G. T. Berry speaks at Crescent Avenue church.

MONDAY.
Monday Afternoon Club.
Court Union, I. O. F., installation.
Royal Council, O. U. A. M., Install.

TUESDAY.
Christian Endeavor and Supper at First Presbyterian Church.

COMMERCIAL CLUBS MEET.

Joplin, Mo., Jan. 18.—The annual convention of the Missouri Federation of Commercial Clubs opened here today, and representatives of all the commercial organizations of the State are attending. Able speakers will discuss general conditions affecting the State. The convention will close tomorrow evening with a banquet.

TEUTONS NAIL A CROSS.

Boston, Jan. 18.—Nails of iron, silver and gold will be driven into a huge cross at a big concert given here tonight for the relief of German and Austro-Hungarian civilians suffering from the effects of the war.

—Advertise in the Daily Press.

Off Agin On Agin

STRICKLAND W. GILLILAN

New Year's

This day that once so held me in its spell
Now scarce lays hold upon my mind at all.
I know that it is "New Year's"—know it well;
But stolid as a bullock in its stall
I use my ink-eraser on the five
And make a six of it, when I forget.
I did not stay to see the year arrive;
My last year's breaks bring little of regret!

Now can it be that I am grown *blasé?*
Can "What's-the-use" have caught me in her net?
No, I have doped it out another way:
I've been excited all I'll ever get.
This round of time is nothing new or queer;
It has been so since the remotest whence.
One should not goggle o'er a mere "New Year"—
I'm growing old enough to have some sense!

Finnigin Filosofy

Ut is a right good idee t' remimber thot ivery da-ay is th' beginnin' av somebody's "fiscal year."

Tires

There are several hundred makes of automobile tires, each selling as low as it can be sold.

And every now and then you'll find a cut-rate place selling nearly every one of those tires lower, and doing well at it.

This is one of the things you mustn't attempt to investigate, because it would involve calling a lot of good friends liars.

We can't help knowing that with the multitude of liars in the world some of them are our friends, but we hate to prove it.

If one had no liars for friends, one would be a candidate for the Home of the Friendless.

The way to run a tire business is to get some sandwiches made of alternate layers of rubber and canvas, and commit a recitation to memory so as to recite it while holding this sandwich in one's hand.

Any tire guarantee is perfectly good until the tire gives out and you go to see the man about it.

Even then a few of them are good.

But as a rule the guarantee begins to leak about the same time the tire does.

Once we went to get an adjustment on a worn-out tire, and found that the guarantee had had a blowout the week before.

Any tire will last as long as it can.

There have been even some liars who were mere users of tires.

Men have lied about the number of miles the tire had not run when the final dissolution took place.

Almost any issue of the Saturday Evening Boast contains advertisements of from four to seven kinds of tires, each of which is best.

The non-skid idea has rambled from the tire field.

It is now employed by makers of paper towels and dress-shirts.

The swaggerest rag you can put on, bo, is one of the new non-skid full-dress shirt-bosoms.

There are many kinds of consommé one can put inside one's tire to keep it from staying punctured—sort of puncture anæsthetic, as it were.

Also hobnailed tire shoes.

But it is hard to get any repair man or tire dealer to recommend them.

Uncle Joe

You've been advertised as "tricky,"
Uncle Joe.
But, by geeminently-cricky,
Uncle Joe,
You are on our diagram
As a friend of Uncle Sam—
You don't waver worth a cuss,
Uncle Joe!

We have panned you in the past,
Uncle Joe;
For our villain you were cast,
Uncle Joe.
But on national defense
You're not partisan or dense.
You have loyal common sense,
Uncle Joe!

Changeless Spinsterhood

"Well, Sammy, you are all a year older at your house than you were last New Year's, aren't you?"
"All except Sister Milly."

The Young Lady Across The Way

The young lady across the way says there's no sense in getting discouraged and every cloud has its saffron lining.

Health Talks

BY WILLIAM BRADY, M.D.

Gastric Ulcer

GASTRIC refers to the stomach, not to gas. Ulcer of the stomach occurs much more commonly than most people think, a great many cases being undiagnosed, or they are called "chronic dyspepsia," "indigestion," "acidity," or something else equally indefinite.

Ulcer in the stomach and ulcer in the abdomen—that part of the bowel just beyond the lower end of the stomach—are often indistinguishable. Their symptoms, effects and treatment are very much the same.

One important factor of ulcer is some long-standing trouble in the appendix or in the gall-sac. Dr. Deaver, the surgeon and author, states that he has observed an almost constant association between chronic appendicitis and gall-sac disease with gastric ulcer. And the Mayo clinic reports about twenty per cent. of gastric and duodenal ulcer cases associated with disease of appendix or gall-sac.

Pyorrhoea is probably a factor in some cases.

Rosenow, the bacteriologist, has proved the causal relationship of streptococci with gastric ulcer— and streptococci find a favorable situation for propagation in the pus-pockets about bad teeth, in diseased appendix or gall-sac and elsewhere in seats of chronic or unrecognized inflammation or infection (germ activity).

Some symptoms of gastric or duodenal ulcer we might mention here are: (1) Periodic attacks of stomach trouble with intervening periods of comparative comfort; (2) Gnawing, burning or boring pain in the pit of the stomach and extending toward the back or perhaps downward, coming on anywhere from half an hour to two or three hours after taking food; (3) The pain is often relieved by taking some such food as milk, a cracker or a sandwich, being a hunger pain; (4) Excessive acidity (not from fermentation, but from oversecretion of the natural hydrochloric acid of the stomach in the course of digestion); (5) The appearance of blood-stained material in stomach contents.

The diagnosis of gastric or duodenal ulcer must be made by (*a*) symptoms, (*b*) test meal and analysis of expressed stomach contents, and (*c*) X-ray photography of the bismuth-meal undergoing digestion.

The treatment depends. Moderate cases are curable by thorough medical and dietetic treatment, which means always at least four weeks in bed. Possibly a few cases respond to ambulatory treatment, but very few. In severe cases operation is indispensable. One reason why operation is advised is that something like one in every ten cases of gastric ulcer eventually become cancers if not operated on.

Advice About Hemorrhoids

Will you kindly advise me about my trouble—frequent attacks of piles? I have tried so many remedies without success.

Answer—Gladly, by mail.

Dr. Brady will answer all questions pertaining to Health. If your question is of general interest it will be answered through these columns; if not it will be answered personally if stamped, addressed envelope is enclosed. Dr. Brady will not prescribe for individual cases or make diagnoses. Address all letters to Dr. William Brady, care of this newspaper.

Vest Pocket Essays

BY GEORGE FITCH

THE OPTIMIST

AN OPTIMIST is a man who would celebrate the anniversary of the day on which his leg was broken, because the automobile didn't spoil his clothes when it ran over him.

The optimist sees only the bright side of things. Every dark cloud to him has a silver lining and is perpetually inside out. There is no such thing as misfortune to the optimist. He has torn the misfortune page out of his lexicon, and has used it for a cigar lighter. If he is poor, he is glad because he will enjoy so much more being rich week after next. If he is sick, it is a most auspicious occasion because he is indoors with liver complaint, instead of outdoors catching pneumonia. If he has lost his job, it will enable him to enjoy a nice vacation. If he is starving, he remembers how uncomfortable fat people are, and smiles. If the home team is seven runs behind in the eighth inning, does he leave the park in disgust? No, indeed. Something is bound to turn up in the ninth, so he bet another dollar and stays on.

In fact, betting, gold mining, and stock selling would hardly be paying games if it were not for the optimist. He will bet on a three-legged horse, because for all he knows it may grow another leg on the back stretch. He will buy $1,000 worth of stock in a hole in the ground with traces of brass filings in it and will pay assessments for forty years, greasing up his wheelbarrow every month in order to be ready when the dividend is declared. He will buy a block of stock in a perpetual motion company and will hold onto it even after some other sucker has offered to cart it away for him free of charge.

The optimist sees only the bright side of things

Thus optimism is profitable, but not always to the optimist. However, life is very beautiful to him, and he is always happy. Once an optimist was lynched for horse stealing out west, and just before they kicked the barrel out from under him, he was asked if he had any last words. Looking over towards the mountains he murmured: "You couldn't have picked out a spot with a nicer view."

Views Of The Press

Lightening The Gloom Of War

REGARDLESS of what may be the preferences or prejudices of any man, as between the warring nations of Europe, he cannot withhold his admiration of the patriotism born of intense love of country which has been manifested by the men of all nations.

The war is the grimmest, ghastliest and most lamentable tragedy that ever distressed and horrified mankind, but the horror and gloom has been lightened by deeds of unselfish heroism which have thrilled the world. The love of country is the most unselfish emotion that ever filled or thrilled a human heart. This is true because it is a love of the abstract and ideal.

Richelieu, the great cardinal priest of France, expressed the thought in mind when he said of his country:

"In thine unseen and abstract majesty I have bodied forth a thing of love."

Germany, in point of preparedness and efficiency, surpasses all other nations, but nothing can exceed the intense, passionate patriotism of the people of France, and while England has moved with that deliberation and steadiness and with that lack of effusiveness and demonstration which is characteristic of her people, they have answered her call with admirable readiness.

Business men well known in Houston, and who have made their homes here for years, have recently left for England to enlist. The whole nation is said to be in mourning—that there is scarcely a family which has not lost one or more members, and that gloom enshrouds city and country alike—yet men in the flush and vigor of life are abandoning their daily vocations, their means of livelihood, and returning to England from foreign lands, to give their services to their country.

The conduct of the scions of English aristocracy has raised them greatly in public estimation. They have literally raced to join the colors, and every English paper contains a long list of administrations opened and wills probated, following the death of members of the aristocracy in the forefront of the fighting, and many of them left large fortunes.

The war is taking fearful tolls of noble lives in every land, and patriotism has reached high-water mark, and the German, the Englishman and the Frenchman vie with each other in daring death out of love of country.—*Houston Chronicle.*

Cartoons Of The Day

A DEMOCRATIC SPLIT

—Tuthill in St. Louis Star

People's Legal Friend

BY E. R. BRANSON

Inheritance

Q. If a married man dies and leaves no children, to whom does his property descend, under the laws of New York?

A. In answering a question of this character, several things are to be taken into consideration. One is: What other relatives, if any, survived him? The New York statutes provide: "If an intestate die without lawful descendants, and leave a father, the inheritance shall go to such father, unless the inheritance came to the intestate on the part of his mother, and she be living; if she be dead, the inheritance descending on her part shall go to the father for life and the reversion to the brothers and sisters of the intestate and their descendants, according to the law of inheritance by collateral relatives hereinafter provided; if there be no such brothers or sisters or their descendants living, such inheritance shall descend to the father in fee." There are numerous other provisions of the statute, disposing of the question of the descent of real estate under varying circumstances. With reference to personal property, the statutes provide: "If there be no children, nor any legal representatives of children, one-half of the whole surplus (after the payment of the debts of the estate) shall be allotted to the widow and the other one-half distributed to the next of kin of the deceased entitled under the provisions of this section."

Mr. Branson will be glad to answer all questions. If your question is of general interest it will be answered through these columns; if not, it will be answered personally if stamped, addressed envelope is enclosed. Address all letters to E. R. Branson, care of this newspaper.

She Knew The Law

If women ever come to sit on the bench in Old Virginia, there is a maiden lady living on her ancestral acres, just across the Potomac from Washington, who can qualify for the job.

A few years ago a real estate company bought a tract of land on the other side of her property and cut it up in suburban lots.

Desiring ready access to the capital, they instituted proceedings to run a public road through the old lady's land. Worse, as she learned, the projected road would cut right through the prettiest part of her trim lawn, dear with its memories of her childhood.

She consulted her lawyer, only to be told that there was no help for it, since private property may, under the law, be acquired for public use, no matter how unwilling and indignant the owner may be.

Far from resigning herself to the ruthless inroad on her cherished lawn, the old lady buried herself in the musty law library handed down from an ancient ancestor, once a prominent judge in the old domain.

When, some days later, a party of surveyors appeared with stakes and chains to lay out the line of road, they found the owner, spade in hand, just setting out the last of a phalanx of young apple trees squarely in front of the lawn, and right in the line of the proposed highway.

"If you set foot inside this orchard," she said defiantly, to the astonished surveyors, "I'll have you thrown out and then arrested for trespass." With that she called up half a dozen lusty young countrymen waiting behind the barn for the summons.

"What does all this mean?" asked the leader of the surveying party, in whose contract there had been no mention of fighting. "We are surveying for a public road and can go anywhere."

"Anywhere — except through an orchard!" exclaimed the old lady, pulling a musty volume from under her apron. "It's been the law in Virginia since the days of Patrick Henry that you can't run even a public road through an orchard; so you stay out!"

The old lady had dug up an ancient law unknown to modern attorneys, confounded her opponents, and saved her lawn.—*Boston Herald.*

Pepper Talks

BY GEORGE MATTHEW ADAMS

Almost

Almost may be one of the Saddest or one of the most Encouraging words in the language—Saddest if you Almost win and then give up—but intensely Encouraging if you Almost fail and don't give up.

Almost a Winner is good—but it doesn't win the race.

This world is full of people who became almost great. They fought their way on and up, but just at the moment they were about to come into their full and justified possessions they began to lose heart and to slip back.

With you, let it be not Almost—but Wholly.

There are also people who Almost fail—but don't. They are the people who make up the bone and sinew of Character of this World—the people who are never whipped, never defeated, never wholly and completely discouraged.

Never quit a good proposition or a right cause because it is Almost lost.

SnapShots

BY Jay E. House

A woman always compliments another woman's gown. A man glances casually at a new suit of clothes, expectorates at a crack and says: "Where was the fire?"

If it is a college that is to be exploited, a winning football team is the most skilful press agent.

A man knows less at sixty than he knows at twenty. But the little he does know is true.

Unfortunately, the cranberry crop seldom is a total failure.

When a very polite man is accused of an offense he says the charges against him are "made of whole cloth."

A man doesn't mind putting on his evening clothes if they are new.

Men always admire the clever, capable man who can keep his garters up.

Current Poetry

Wanted—A Leader

The voices of the little men come
raucous to our ears—
They mock the God of Battles and
they taunt us for our fears;
They see no dangers threatening our
sturdy ship of state;
Is it on the souls of little men shall
hang the nation's fate?

The little man's a mighty man
within his petty sphere;
His gaze is on his own concerns, but
is his vision clear?
The naked eye's informing, but a
telescope is best
When blood is on the setting sun
slow sinking to the west.

The little men are clever and 'tis
little men who heed
The voices of the petty ones who
were not born to lead;
The selfish still are selfish and the
blind are still the blind,
But no nation ever saved itself but
through a mighty mind.

O Washington and Lincoln, ye the
saviors in our past,
Again the thunder rumbles and the
clouds are coming fast;
God grant to us, we little men, in
this our hour of fear,
A leader with the soaring soul that
made their vision clear!

—*New York Sun.*

Household Hints

NEW YEAR'S DINNER

Grapefruit Cocktail.
Celery.
Roast Turkey, Giblet Sauce.
Cranberry Punch.
Browned Mashed Potatoes.
Creamed Onions.
Orange and Green Grape Salad.
Cheese Stars.
Pineapple Mousse.
Coffee.
Salted Nuts. Dinner Mints.

THINGS WORTH KNOWING

For restoring a faded hair switch to medium brown, steep a handful of green tea and, when nearly cool, drop in a piece of copperas the size of a pea. Dip switch in this and dry; if not dark enough, repeat.

THE TABLE

Cheese Stars—Cut stars from thin slices of bread and spread half the number with a cream cheese and chopped walnut filling. Top each with a second piece of buttered bread and decorate with half a walnut meat.

Prune and Chestnut Stuffing for Roast Goose — Soak one-fourth pound prunes in cold water over night. Drain, cover with boiling water and simmer until tender. Wash one cup rice, add prune juice and enough water to make three cups in all. Season with teaspoon of salt, and cook until rice is tender. Add prunes, stoned and cut in pieces, and one dozen large chestnuts, blanched and chopped. Blend thoroughly and stuff.

Sage and Potato Stuffing—Peel and boil one-half hour six potatoes. Mash well and season with one tablespoon salt, one teaspoon pepper, two tablespoons onion juice, one tablespoon butter, one teaspoon sage. Mix and stuff.

Pepper Relish—This is a southern relish which, when ready to serve, is red and green, colors so appropriate for the holiday season. One and one-half cups vinegar, one cup sugar, two even tablespoons salt, half dozen red peppers, half dozen green peppers, half dozen onions, one stalk celery; chop, pour boiling water over all, let stand five minutes, drain. Put vinegar, salt and sugar in kettle and when hot add peppers, onions and celery; let come to a boil. Ready to eat in twenty-four hours, or can be put in cans and sealed.

"Tutti-Frutti"—Two bananas, two oranges, one cup nut kernels, five cents' worth chocolate drops, one-half cup raisins (soaked), one box gelatine, four tablespoons sugar in gelatine, one cup figs and dates. Can be eaten with plain or whipped cream.

Steamed Chocolate Pudding—One-fourth cup butter creamed, two-thirds cup sugar, one-half teaspoon vanilla; cream all together; one egg well beaten, one cup milk, 2½ cups flour, three teaspoons baking powder, one-fourth teaspoon salt, 2½ squares baker's chocolate melted. Steam 1½ hours.

Harvard Sauce—One cup sugar, one-third cup hot water; boil to 280 degrees. Yolks two eggs beaten slightly, cup whipped cream. Pour slowly over syrup, cook until thick, stirring constantly. Remove from fire and cool.

German Rice Pie—Two cups rice washed clean; cook in water with one teaspoon salt for 1½ hours. Then add one quart milk—be careful it does not stick to bottom of kettle. When done cool. Then take six eggs, beat whites separately. Mix yolks with three cups sugar and put into the rice when it is cold. Beat well. Next, beat the whites and mix into the rice. Then add one-fourth teaspoon saffron, which will give it a good flavor. This recipe makes about six pies. You can make it with less. Bake with one crust.

Stewed Figs—Run the figs through the grinder. Add confectioners' sugar to sweeten, cover with water and stew slowly. Serve cold. Add nuts if liked.

Home-Made Mincemeat—Pare and core one peck tart apples. Cook tender two pounds beef from the neck and put all through food chopper. Add two pounds granulated sugar, one-half pint boiled cider, one large cup New Orleans molasses, one cup any kind of jelly, one teaspoon each of ground cinnamon, allspice, cloves and one-fourth teaspoon nutmeg. Be sure to add all the stock that the meat is cooked in, straining to take out particles of bone. Add 1½ boxes seeded raisins (more if liked). Heat all together and put in cans. This makes enough for twelve pies. Very inexpensive and very good.

Beginning Monday, January 3rd

JANUARY

Clearance Sale

We are going to make this the greatest January Sale we ever held, the reason is well evidenced by the unusually sharp price reductions prevailing. We urge your attendance, because we know we are offering you bigger values than was ever before possible. The opportunity to buy high quality home furnishings at money saving prices was never greater—besides, you do not need the ready money to participate in this unusual event. Your promise to pay a little every week or month is all that is necessary. Your credit is good!

Mahogany Rockers

Built of birch, finished mahogany, highly polished, full size; solid saddle seat. An attractive as well as durable rocker; reg. $6.50 value; sale price

4.95

Leather Couches

Full sanitary steel spring construction, covered in 'Imperial' brown Spanish leather, tufted or plain, full length and width; reg. $18.50 value; sale price

13.45

Dining Tables

Solid oak; Colonial design, 42-inch top, 6 ft. extension; high gloss finish, durable construction; non-dividing pedestal; regular $16.50 value; sale price

12.85

Colonial Buffets

Built of solid oak inside and out, highly polished; ample drawer and cupboard space; large bevel plate mirror; $30 value; sale price

22.45

Dressing Tables

Birdseye maple or mahogany finish, strongly constructed, large size bevel plate mirror, an exceptionally pretty table; reg. $26.50 value; sale price

19.75

Solid Oak Dressers

This dresser has plenty of drawer space conveniently arranged; built of solid oak; high gloss finish, has bevel plate mirror; $18.00 value; sale price

11.35

9 Piece Dining Room Suite

An exact reproduction of the "William and Mary" period, the most popular period design today. The complete outfit consists of 1 Buffet with bevel plate mirror, 1 Extension Table, 1 China Closet, 5 Side Chairs, seats covered in brown Spanish leather, 1 Arm Chair to match. All pieces finished in Jacobean oak. Come see this outfit yourself; regular $160.00; January Clearance Sale Price **126.75**

WE DO AS WE ADVERTISE.

MIRON & LIFSON

134 E. FRONT ST. PLAINFIELD, N. J.

FREE AUTO DELIVERIES EVERYWHERE. EASY CREDIT TERMS EASILY ARRANGED

Can You Tell a Good Hat?

If not, be sure of a good hat store, where prestige is worth too much to be risked by stinting.

When you buy a derby in our store you know that its new look is not just surface gloss, to be washed off by the first shower. Its goodness lasts.

HERSEY HAT M'F'G AND RENOVATING CO.

130 PARK AVE. tu th s

It Was a Beautiful Little Green House.

Daddy's Bedtime Story

Daddy Teaches Jack And Evelyn How to Feed Winter Birds.

ONE night daddy came home with a big package under one arm, and the children thought it was a late Christmas present. But when daddy unwrapped it 'twas a beautiful little green house for the birds.

"First thing we do Saturday morning," said daddy, "is to nail this house in our maple tree." Jack and Evelyn clapped their hands. "Soon as I have had my dinner I'll tell Evelyn what Mr. and Mrs. Downy Woodpecker would like to eat."

"Will birds come and board with us, daddy?" asked Jack.

"If we treat them kindly," said daddy. Then when he was no longer hungry he began: "All the song birds went to spend their winter in the pleasant southlands along in September and October. But many lusty birds who didn't mind working hard for a living, birds like the English sparrows, the white breasted nuthatch, some woodpeckers and charming little brown chickadees brave Jack Frost and the north wind by staying with us all winter.

"All the woodpecker family belong to the carpenter tribe. They have long, sharp bills, like little hammers and saws, and they can thrust them into the barks of trees where little bugs and worms have taken winter shelter. When we go out in the woods next time, if we listen we shall hear Rat-tap—rat-tap Mr. Woodpecker drumming on a tree trunk for his breakfast. But the smaller birds have a harder time of it, and that's why I bought them this nice little house. Look inside and see how they have a bedroom and a sitting room, Jack."

Jack looked, and Evelyn ran for some soft strings and cotton so the birds could make a nest if they wanted to. "Now, if you children will have a hammer, four nails and the ladder all ready for me Saturday morning I'll give you 10 cents to buy bird seed. Then if Evelyn sprinkles some on her window sill every morning probably a lovely little white breasted nuthatch will come to visit her."

"Do birds love nuts, like squirrels do?" asked Jack.

"If you climbed out on Evelyn's roof and sprinkled some cracked walnuts there you probably would beat Evelyn in this feeding game," daddy told him. "But what winter birds need most of all to keep them warm is plenty of fat. And most nice, fat worms are hard to find when the ground freezes. So you must both ask mamma for some little pieces of suet; then Jack must climb our maple and tie them to the branches, where the birds can come and help themselves," daddy finished.

"Daddy, I love the birdhouse!" cried Evelyn, giving him two kisses.

Marrying for Money

BY MRS EVA LEONARD

The Man Has His Way in Spite of the Danger Signals.

"But I don't love you," she objected. "You surely do not want a wife who does not love you and knows it. People are often mistaken about such things, but I know." Ortrude Blakely smiled with candid indifference at her companion.

The man persisted. He was used to having his way.

"I would teach you to love me. You do not dislike me, do you?" His tone was earnest.

"No, I am too indifferent to you to dislike you," she replied frankly. "You do not affect me one way or the other. You are too old." She tapped with a paper knife on the table, the personification of careless indifference.

"You could not remain indifferent if you married me. I would give you everything that money could buy," he pleaded. "I would be so devoted to you that you would learn to love me." The man leaned forward and tried to take her hand.

She drew the hand away. "You know how your children would feel to have you marry someone so near their ages," she reminded him. "I am not hunting trouble."

"I have thought of all that. I would settle enough property on you to keep you comfortably always and then you would agree to have no portion of the property after my death," he proposed. "It is always the money that makes trouble. By giving you your portion outright we would save all that. The children will be sensible enough to see that they have nothing to gain by opposition in any case."

The man got up and began to walk up and down the room with his hands clasped behind him. He was rather tall, with shoulders slightly bent. His iron gray hair had entirely disappeared from the top of his head. The girl followed him with her eyes as he paced up and down.

"He has a strong face," she thought. "He has been used to getting what he wants. That is why he will not take 'no' for an answer."

There was something decidedly pleasant in being thus persistently courted by the wealthy widower. Visions of herself installed as mistress of a fine new home were very alluring. She had always been poor; had earned her slender income by teaching. She was heartily tired of the school room, of disciplining bad boys, and placating unreasonable parents.

Jacob Townsend stopped in front of the girl and, taking her chin in his hand, raised her face to his. She looked steadily into his eyes without a tremor or agitation of any kind.

"You will not refuse me, Ortrude? I can surely make you happier than you are now, unles there is someone else, someone you care for."

"There is no one else," she answered quietly.

"Then you will not refuse?" He was almost compelling in his manner.

"You mean you are willing to buy a wife?" she asked with brutal frankness.

"I am willing to take you without love now, hoping to be able to make you so happy that you will learn to love me later," he answered, flushing slightly.

"You understand that if I married you it would be because I long for the opportunity to have things I never have had; to have time to do with as I pleased. I should expect to spend money." She tossed her head, and the proud bearing was very becoming to her.

"I think the business will stand up under your demands," he replied. "Is it yes?"

She gave him her hand for answer.

(To be continued.)

AND THE WORST IS YET TO COME--

A woman with buying to do never saves any time by omitting to read the advertisements. Nor does she always secure par-value for her dollar.

Temperance

NEWS AND VIEWS

Conducted by THE W. C. T. U.

Minnesota, with nearly fifty counties which have closed their saloons within the last few months, is having a chance to experience for itself the way in which prohibition ruins cities and towns. Bemidji, a small city with a population between five and six thousand according to the latest figures available, has had an interesting history since the day, a little over a year ago, when the twenty-four saloons, many of which had been harbored within its borders for fifteen years, under the provisions of an Indian treaty of 1855, were locked and barred, and the license fee of $24,000, upon which the city had come to depend, was suddenly at an end. Many good citizens honestly wondered with grave misgivings what the outcome would be. Here is the result of the year of prohibition as given by F. A. Wilson, a resident of Bemidji:

"Bank deposits have increased $90,000; number of arrests has decreased 408; church membership has increased 222; rents in business districts failed to decrease; building improvements amount to $150,000; of twenty-four former saloon buildings, only two are vacant; cost of operating police department decreased $75; number of men held for drunkenness 100, making a decrease of 119 in twelve months; banks report increase in savings department and at all small notes are paid when due.

"New business enterprises have taken possession of the buildings vacated by the thirst parlors, while a great many of the blocks have been remodeled. Among the improvements made is the construction of a summer hotel, at a cost exceeding $20,000. This hostelry was opened on July 15 of last year, and was filled to capacity with tourists until closed in September. So great was the patronage that plans are under way to enlarge the structure. Many reservations have already been made for the 1916 season."

According to the Des Moines Register-Leader, the merchants of the city report the biggest holiday trade ever known. With some the increase has been as great as forty and fifty per cent., while practically all say their sales went far beyond their expectations. Similar reports are made by merchants in all other lines. The haberdashers, confectioners, jewelers and florists all tell of increased sales.

The reports of the merchants seem to be borne out by the reports of the express companies and the postoffice. Continues the paper above quoted: Postmaster George Huffman says the increase in postal business was from thirty to fifty per cent., while the express companies also say the traffic in Christmas packages was enormous.

Bank clearings would also tend to show the reports by the merchants are correct. For the month of December these indicators of business conditions showed a steady increase of from twenty to thirty per cent. The week, and the week before Christmas was no exception. The clearings up to Christmas eve amounted to almost half a million dollars more than Christmas week a year ago, $4,473,468.62 changing hands between the banks.

In the call to an informal dinner and conference held in Grand Rapids, Mich., last week, to "consider what part men of large industrial interests shall have in the campaign for State wide prohibition," emphasis was laid on the benefits experienced from closing the saloons in certain cities of the State. "Wherever prohibition has been in effect," says the call, "good results have been obtained. The directors of Lansing's board of commerce, which includes twenty of the industrial leaders of that city, unanimously passed a resolution recently indorsing prohibition as it is now in force in our capital city. Merchants tell us that their business has greatly improved in Flint, Pontiac, Lansing, Kalamazoo and Battle Creek by these centers going dry. Most of the prominent papers of the State have refused to publish liquor advertisements of any kind."

"We have plenty to do attending to our own business," reads the call, "but surely this is a part of our own business. If it is going to improve the conditions of the men in our employ, increase the dividends of our stockholders and cleanse the social life of our city and State what more important job can we tackle?"

A sane and logical conclusion and one which is being reached by great industrial leaders everywhere!

Through the enforcement of an other old Indian treaty, it is hoped to abolish the liquor traffic in a number of the counties of the upper peninsula of Michigan.

Indians living on the Fond du Lac (Minn.) reservation have signed a petition addressed to Hon. Cato Sells, Commissioner of Indian affairs at Washington, D. C., requesting him to clamp the Indian liquor lid on all territory embraced within the reservation. The petition sets forth that saloons at Brookston are within inhabited territory and that "liquor is being sold and disposed of to the hurt and detriment of the Indians."

—Press want ads. work wonders.

HEARN

Fourteenth Street New York West of Fifth Avenue

16th JANUARY SALE NOW ON!

DEPARTMENTS INCLUDE:—

Muslins, Sheets, Pillow Cases, Pillows, Quilts, Blankets, Curtains, Curtainings, Laces, Embroideries, Muslin Underwear, Women's Coats, Skirts, Women's Suits, Women's Dresses, Misses' & Girls' Wear, Furs & Fur Coats, Corsets, Petticoats, Men's Shirts, Women's Waists, Negligees, Babies' Dresses, Infants' Woolens, Linens, White Goods, Towels, Towelings, Art Linens

And, as an Additional Attraction—

A CUT-PRICE SALE OF TOILET ARTICLES

TOMORROW, WEDNESDAY

Not Unknown Brands, but Tried and True Products of the World's Most Reputable Makers, **at Special Sale Prices.**

BUY NOW TO SAVE!

No Mail or Telephone Orders for the Following:

Hearn's Peroxide Soap—reg. 7 cts.	4½
7 ct. Babeskin Soap 3 cakes	.11
25 ct. Johnson's Foot Soap	.15
19 ct. White & Green Castile Soap	.19
7 ct. Sweetheart Soap or Talcum—each	3½
7 ct. Corona Witch Hazel Soap	3½
25 ct. size Woodbury's Facial Soap	.15
15 ct. Munyon's Witch Hazel Soap	6
10 ct. Ammo—superior to liquid ammonia—4 for	.25
9 ct. large bar Olive Castile Soap—green or white	.39
15 ct. Fancy Box Soap—3 cakes	8
9 ct. Big Four Toilet Paper 4 rolls for	.25
15 ct. Borinated Tooth Powder	.16
Cobeco Tooth Paste ... 50 size	.32
Ozodont Mouth Wash ... 25 size	.14
Imported Tooth Brushes—Genuine French make—Variety handles—reg. 19 to 39	12½
Another lot—reg. 15	9
Imported Hand Scrubs and Nail Brushes—solid backs—24 and 39	.15
Bath Brushes—detachable curved handles ... 49	.29
Ivory Tint Combs ... 25	.15
Ivory Tint Frames ... 49	.39
Ivory Tint Hair Brushes ... 1.25	.95
Ivory Tint Mirrors ... 1.75	1.49
Ivory Tint Hair Receiver or Powder Box, each ... reg. 59	.39
Set, Tray, Hair Receiver and Powder Box ... 25	.19
Ivory Tint Hair Brushes ... 49	.39
Ivory Tint Buffers ... 25	.19
Ivory Tint Trays ... 25	.15
Ivory Perfume Bottles ... 75	.49
Solid Back Hair Brushes wood hand drawn pure bristles ... 89	.69
Long Handle Brooms 14-inch ... reg. 1.49	.98
100-ft. Clothes Line ... reg. 69 ct.	.59
Stove Brush ... val. 49	.39
Pompeian Cream—75 ct. size	.45
50 ct. size	.28
Daggett & Ramsdell's Cold Cream ... 50 size	.34
Hind's Honey Almond Cream ... 50 size	.31
Peroxide Cold Cream ... 15 size	9
Plexo Cream ... 25 size	.15
Holmes' Frostilla ... 25 size	.14
Camphor Ice—in box ... 8 size	5
Samurai Talcum Powder ... 25 size	.16
Royal Talcum ... 15 size	8
Java Rice Face Powder ... 50 size	.26
Ormont Egg Shampoo ... 15 size	9
Glycerine & Rose Water ... reg. 19	.15
Violet Ammonia ... 15 size	8
Violet Ammonia ... 25 size	.15
Bay Rum ... 25 size	.15
Pure Witch Hazel ... 12 size	8
Florida Water ... 19 size	.12
Toilet Benzoin ... 25 size	.19
Petroleum Jelly—large jar ... 9 size	6
Listerine ... 19 size	.14
Hodgman's Excellent Hot Water Bottles No. 2—regularly 75 cts. Usually Sale.	.59
Rapid Flow Syringe Tubing—red or white rubber ... .25	.15
Hodgman 3-quart Fairy Fountain Syringe—3 hard rubber tubes ... $1.19	.89
Safe Spout Irrigator—white enamel, with fittings ... $1.39	.98
Marvel Whirling Sprays ... $3.50	2.39
Rubber Household Gloves ... .29	.19
Rubber Sheeting—1½ yards wide ... .98	.69
Aluminized Douche Pans ... .98	.69
10 ct. Payne's Nail Bleach, Paste and Enamel—each	7
25 ct. Dr. Pray's Diamond Enamel	.15
10 ct. Toilet Pumice	7
5 ct. Emery Boards	3
12 ct. Orangewood Sticks	7
15 ct. Steel Nail Files	9
89 ct. Mink waterproof sheeting—36 inches—can be washed in hot water—not rubber—light or heavy weight	.69

January Sale Values in WOMEN'S UNDERWEAR

Thousands of new garments added for Third Week....Fill your wants while assortments are at their best—**Prices, as usual, lowest in the city.**

No Mail or Telephone Orders for the following:—

Women's Night Dresses—Cambric—round neck—wide emb'y—ribbon run—regularly .59 ... .38

Night Dresses—Nainsook—dozens of styles, some with embroideries, beading and ribbon—also flesh or white and figured Crepes—long or short sleeves—reg. $1.29 ... .98

Night Dresses—Nainsook—neat or open embr's, dainty laces, etc.—value $1.49 ... 1.24

Night Dresses—Empire and other dainty styles—bodices of emb'y medallions and lace inserts and ribbon bows—value $2.69 ... 1.94

Women's Combinations—Nainsook—yoke of fine emb'y, outlined with lace—skirt or drawers lace trimmed—reg. .79 ... .64

Nainsook Combinations—deep yokes of organdie inserts and lace—well made—value .98 ... .78

Envelope Chemises—round neck—rows of lace or emb'y medallions and lace—regularly .49 ... .38

Chemises—Straight or envelope styles—yoke of fancy lace, emb'y or ribbon—regularly .59 ... .48

Chemises—Envelope or regular—dainty yokes of fancy laces, embroidery or ribbon—others with bows and shirrings—value .98 ... .74

Women's Drawers—Cambric or muslin—hemstitched ruffle or emb'y and tucks—our reg. .29 ... .18

Drawers—Nainsook—wide circular models—fine embroideries and laces—value .98 ... .69

Drawers—Nainsook—trimmed with newest laces and embroideries or entire lace ruffles—value $1.29 ... .97

Women's Corset Covers—Nainsook—round neck—rows of lace or emb'y—regular .29 ... .18

Corset Covers—Nainsook—elaborate or neatly trim'd with fancy laces, fine embroideries—reg. $1.29 ... .94

Women's Petticoats—tucks and wide embroidery ruffle—reg. .59 ... .45

Petticoats—Cambric or Nainsook—elaborate styles—value $1.29 ... .98

Petticoats—Fine Nainsook—deep flounces, with rows Val. or Point de Paris laces or handsome embroidery—regularly $1.98 ... 1.45

Extra Size Drawers—soft finish muslin—hemstitched ruffle—our regular .39 ... .28

Extra Size Corset Covers—high neck—tight fitting—reg. .29 ... .19

Extra Size Petticoats—three or four rows of lace or wide emb'y—value $1.25 ... .78

MORNING SPECIALS—Tomorrow, Wednesday, Until 1 P. M.

To prevent dealers buying, quantities restricted. No Mail or Telephone Orders.

79 ct. Women's House Dresses ... .46
Neat tailored models — checks and stripes — contrast or plain color trimmings—all sizes.
KIMONOS—SECOND FLOOR.

$1.39 Extra Size Silkstaff Petticoats ... .85
Deep, shirred tucked flounces — all lengths — mfr.'s guarantee for 1 yr.
PETTICOATS—SECOND FLOOR.

49 ct. Women's Cashmere Gloves ... .36
2 clasp — fleeced and silk lined — brown only — all sizes.
GLOVES—MAIN FLOOR.

$3.98 Boys' Overcoats ... 2.50
3 to 10 yrs.—Cheviot Overcoatings — tan, gray, grown and green fabrics — plain or belted — rever or button-to-neck styles.
BOYS' DEPT.—THIRD FLOOR.

59 ct. Boys' Fleeced Union Suits ... .38
Gray — high neck, long sleeves — ankle drawers—extra well made.
BOYS' UNDERWEAR—MAIN FLOOR.

19 ct. Ribbons ... .14
Moires, satins, taffetas and Dresdens — black, white and colors.
RIBBONS—MAIN FLOOR.

79 ct. Black Taffetas & Messalines ... .64
36-inch — soft and lustrous.
SILKS—MAIN FLOOR.

79 ct. All-Wool Serges & Granites ... .54
50 and 54 in.—navy and black.
DRESS GOODS—MAIN FLOOR.

21 ct. Lingerie Batiste ... .12
39-in.—sheer and silky—for dresses, blouses and underwear.
WHITE GOODS—MAIN FLOOR.

24 ct. Silk-Mixed Brocades ... .17
Street and evening shades.
WASH DRESS FABRICS—BASEMENT.

24 ct. Mercerized Sateens ... .17
36-inch — black, white and colors.
LININGS—BASEMENT.

47 ct. Sheets ... .34
54x90 — (before hemming) — for single beds—3 in. hem.
SHEETS—BASEMENT.

$5.98 and $6.98 Imported French Nut Bed Sets ... 3.98
Marie Antoinette and Renaissance — elaborate designs — Arabian and white—bolster sham—side valance—full size.
UPHOLSTERY—BASEMENT.

79 ct. Hemstitched Cloths ... .50
Pure white — breakfast and lunch size.
LINENS—MAIN FLOOR.

18 ct. Union Linen Huck Towels ... .12
18½x34 — heavy — hemmed — red, blue or white stripe borders—special purchase price.
TOWELS—MAIN FLOOR.

17 ct. All Linen Bleached Towelings ... 11½
Heavy Scotch linen crashes — also glass checks.
TOWELINGS—MAIN FLOOR.

Clock Signs Denote Morning Specials.
Look for the Clocks! Look for the Clocks!

TRY A PRESS WANT AD.

Local Sports In Entirety
General News In Brevity

Daily Press Sport News

Edited By H. S. Sharkey

Serving Its Twenty-ninth Year. PLAINFIELD, NEW JERSEY, TUESDAY, JANUARY 18, 1916. Sports Dept. Tel. 1300—Extension 3.

TRINITY WINS ALL FROM BAPTISTS

Averages 953.2, Breaks High Score Record and Goes Into Second Place.

LOSERS' LEAD REDUCED

Pace-setting Baptists Now Only Two Games in Front—J. Tobin Averages 207.2, Walsh and Montross Each Averaging 206.

WESTFIELD S. S. LEAGUE.
Standing of the Teams.

	W.	L.	P.C.	H.S
Baptist	24	12	.667	953
Holy Trinity	22	14	.611	989
Congregational	19	14	.576	939
Methodist	14	19	.424	978
Presbyterian	12	21	.364	921
Episcopal	14	25	.359	907

Schedule.

Tonight—Presbyterian vs. Congregational.

Trinity bowlers of the Westfield Sunday-School Bowling League cut high capers last night. They made the record-breaking average of 953.2, broke the high score record, and by taking all three games from the league-leading Baptist outfit, pulled into second place, only two games behind the pace-setters.

The Trinity boys were in tip-top form every minute of the engagement. They finished 104 pins to the good in the opener, when they shot 935. The high score record for the season, a mark of 979, held by the Methodist team, was bettered in the second game, the Trinity men going up to 989, the Baptists, with 931, being 58 points in the rear. Holy Trinity accounted for 937 in the final, the total being good by 72 pins.

All the members of the winning side were owners of hefty scores. Montross totaled 599 pins; Walsh, 601, and Jack Tobin, 623. Walsh was high man, with a tally of 247 in the good-night session. Montross opened with 211 and 223; J. Tobin posted successive marks of 192, 218 and 213; C. Tobin garnered 204 and M. McMahon inserted one count of 192.

On the other side, Hunt put up the only double century. He hit 205 in the second game.

The scores:

HOLY TRINITY.

Montross	211	223	165
M. McMahon	192	157	148
Walsh	167	187	247
C. Tobin	173	204	164
J. Tobin	192	218	213
	935	989	937

BAPTIST.

Hunt	177	205	192
C. Ortleb	126	178	154
Douglas	163	186	145
H. Gilmore	191	180	185
Worth	174	182	189
	831	931	865

TWO TEAMS ELIMINATED IN COLUMBUS CLUB POOL PLAY

The two-man rotation pool tournament at the Columbus Club was started last night. The tourney, which is run in engagements of best out of five games, is an elimination affair, one defeat putting out a team. P. J. Powers and Frank Frazer were eliminated last night by John J. McCarty and Jules Parent, while Jim Kyle and Mike Griffen lost to John Duffy and Jim Cullen.

—That funny fellow Scoop is on the classified page.

D. G. WEEMS WINS AT LOG CABIN GUN CLUB

Captures Three Events and is Runner-up in the Fourth.

D. G. Weems was high gun at the Log Cabin Gun Club, Saturday. He won the Take Home Cup, both sweepstakes, and was second in the Point Cup competition.

Both sweepstakes were at 25 birds. R. S. Gales was second each time, once being tied with C. E. Lipscomb. The shoot for the Take Home Cup was at 10 pairs and 5 singles. A. D. Honeyman won first place in the Point Competition, and now leads the standing to date with 8 points, Weems being second with 7.

The summary:

Sweepstakes, 25 birds—D. G. Weems, 18, 7-25; R. S. Gales, 19, 4-23; C. E. Lipscomb, 12, 7-19; Harvey Fisk, 10, 8-18.

Sweepstakes, 25 birds—Weems, 20, 7-27; Gales, 16, 4-20; Lipscomb, 13, 7-20; C. G. Tingley, 13, 4-17; Fisk, 9, 8-17.

Take Home Cup, 10 pairs, 5 singles—Weems, 21, 7-28; Fisk, 14, 8-22; Gales, 17, 4-21; Tingley, 16, 4-20; Honeyman, 11, 9-20; Lipscomb, 8, 7-15.

Point Cup, 25 targets—Honeyman, 17, 9-26; Weems, 16, 7-23; Gales, 17, 4-21; Lipscomb, 14, 7-21; Fisk, 12, 8-20.

The standing to date for the Point Cup follows:

Albert D. Honeyman	8
David G. Weems	7
Charles E. Lipscomb	5
Ulysses G. Tingley	5
Stuart H. Patterson	1
R. Spencer Gales	1

HANDICAPS NO AID TO POOL PLAYERS

All Men Giving Odds in the Elks' Tourney Yesterday Won Their Matches.

In none of the eleven matches of the Elks' Club pocket billiard tourney played yesterday afternoon and last night did a man receiving a handicap win. Harry Geiger, a scratch man, and Charles Harken, who shoots at 90, won both their matches. Jess Boylan won two out of three, George York won the only game he played, Harry Van Emburgh won one and lost one, Amos Andrews won two and lost one, Alfred A. Prudhon won one and lost two, Harry Weiss and Dr. C. L. Crist each lost one, V. W. Nash, Jr., lost two and S. R. Taverner was defeated in four matches.

The summary:

Boylan defeated H. Weiss (80), 80 to 26; Boylan defeated Taverner (70), 80 to 50; Geiger defeated Boylan (80), 100 to 66; Harken defeated Nash (70), 90 to 56; Van Emburgh defeated Taverner (70), 76 to 67; Andrews defeated Crist (60), 80 t o58; Geiger defeated Andrews (50), 100 to 61; Prudhon defeated Nash (70), 80 to 60; Harken defeated Taverner (70), 90 to 56; York defeated Van Emburgh (70), 80 to 44; Andrews defeated Taverner (70), 80 to 48.

SCHOOL COURT TILT.

Leal's School will play Roselle High School on the Plainfield Y. M. C. A. court tomorrow afternoon.

HOUSE TOURNEY MATCH.

The Buick and Oldsmobile teams of the Elks' Club house tournament are scheduled to meet tonight.

Wines, Liquors, Whiskeys
Domestic and Imported
FINE GRADE OF BURGUNDIES, CLARETS, SAUTERNES, PORT, SHERRY, CHAMPAGNE, AND ALL CORDIALS
Remarkable Selection of Bottled Goods
Rare Vintages of Exquisite Flavor
Ballantine's Bottled Ales and Beers
Tel. Plainfield 19. Prompt Delivery
EASTERN BOTTLING CO.
SECOND ST. AND CENTRAL AVE. PLAINFIELD, N. J.

WINNING STREAK OF JUNIORS THREATENED

'17 Team Has An Advantage of Only One Point in Game at P. H. S.

The Juniors kept up their winning streak in the Plainfield High School inter-class League, yesterday afternoon, when they defeated the Sophomores in a well played game, 24 to 23. At the end of the first half the had a two-point lead, but the second year men caught up one point in the last period, and were going strong at the finish.

Noonan was responsible for more than half of the Junior counters, and played a good game. Six points came from the foul line and the other ten he made on field goals. Mills led the Sophomores in teamwork and also made several pretty baskets, while O'Connell and Snyder also played well.

The score:

JUNIORS.

	G.	F.	P.
Noonan, f	5	6	16
Swackhamer, f	1	0	2
Smith, c	1	0	2
Kline, g	2	0	4
Crone, g	0	0	0
G. Smith, g	0	0	0
Carter, g	0	0	0
	9	6	24

SOPHOMORES.

	G.	F.	P
O'Donnell, f	1	4	6
Jackson, f	3	1	7
Mills, c	2	0	4
Fullerton, g	0	0	0
Snyder, g	1	4	6
	7	9	23

Score by periods:

Juniors	20	4—24
Sophomores	18	5—23

Referee, Linke; timer, Patch; scorer, Van Hoesen.

GIBBONS MEETS AHEARN IN ST. PAUL TONIGHT

St. Paul, Minn., Jan. 18.—One of the biggest ring battles ever staged in this section is the Gibbons-Ahearn fight, which will go ten rounds tonight before the Capital City Athletic Club. It will be a bitter fight, for the boys have much at stake, and no little feeling has been worked up in connection with the charge that Gibbons was stalling when he canceled the first engagement.

Gibbons is said to be in great shape, having shaken off the effects of the grip, which held him from active training for some weeks. He is no longer a youth, but the man he meets tonight is about the same age. Gibbons will have to use all the fight he knows, for he is up against one of the headiest boxers in the ring. Ahearn owes his success entirely to the fact that he makes better use of his brains than his more rugged rivals. But Ahearn cannot afford to make a single mistake tonight, for he cannot stand the wallop, and if he gets into trouble at all it is likely to be all over in a jiffy.

Gibbons in a long career has never been knocked out. Also, he has never suffered a bad defeat. Ahearn, on the other hand, has lost five contests, and in three of these he was knocked out. Packey McFarland put him to sleep at Albany, and Gibbons put over the haymaker on him in the fourth round of a bout held in New York on June 13, 1913. On October 29 of the same year a Frenchman named Badoud knocked out Ahearn. Since then, Ahearn has emerged a victor from every battle save one.

Gibbons has beaten practically all of the middle weights of the present day. He was never accused of backing away from an opponent until illness brought about a postponement of the Ahearn match. Gibbons lives clean and takes good care of himself. On straight dope, Gibbons should rule favorite, and, in fact, has much backing here in his home town. Ahearn's manager and press agents have been talking about Gibbons' "yellow streak," and it is sure to be a merry ten rounds when the fighters meet tonight.

CITY LEAGUE OPENS WITH TABS AT IMPS TONIGHT

The City Bowling League will be started tonight, with St. Mary's T. A. B. Society team rolling the Imperials, on the latter's alleys in Somerset street.

The two teams will probably use the following men:

T. A. B. S.—George Rohrs, Jim O'Keefe, Jim Monahan, Jim Scott and Bill Skinner.

Imperials—George Gates, Art Voorhees, Walt Conover, George Lewis and John Connolly.

—Not many of the readers of this newspaper buy unadvertised things—either chattels or real estate.

NEWARK ELKS WIN AT JERSEY CITY

Average 980.2 to Skeeters' 967.2—Winning Scores, 1008, 982 and 990.

ELKS' SENIOR LEAGUE.
Standing of the Teams.

	W.	L.	P.C.	H.S.
Elizabeth	20	7	.741	1011
Newark	19	11	.633	1014
New Brunswick	15	9	.625	1062
Paterson	16	11	.593	1000
Hoboken	16	14	.533	1053
New York	13	14	.481	989
Plainfield	13	17	.433	1015
Rutherford	11	19	.367	988
Jersey City	12	21	.364	1052
Rahway	9	21	.300	974

Schedule.

Tonight—New York at Elizabeth.

Jersey City fell to ninth place in the Elks' League last night, the Skeeters being on the short end of two series with Newark on the Jersey City alleys. The Newarkers averaged 980.2, going eight pins over the 1,000-mark in their first game. The losers averaged 967.2, their lone victory being in the last game, when they rolled 990.

Van Ness rolled 241, 195 and 211, averaging 215.2. Speary hit 202, 219 and 194, his average being 205. For Jersey City, Wright averaged 208, with marks of 246, 197 and 181. Mahlenbrock walloped 'em for 206.1, having counts of 201 and 236, and Delahanty averaged 202.

The scores:

NEWARK.

Van Ness	241	195	211
Wagner	181	176	167
Erler	202	201	189
Speary	202	219	194
Weingarth	182	191	191
	1008	982	952

JERSEY CITY.

Wright	246	197	181
Levy	146	177	181
Delahanty	203	191	212
Mahlenbrock	182	201	236
Murphy	171	199	180
	948	965	990

THREE TIE FOR JUMPING HONORS

Neilson, Enander and Randolph Best in a Field of 35 at Y. M. C. A.

Thirty-five jumpers participated in the running high event on the Y. M. C. A. College League schedule yesterday afternoon, a triple tie for first place resulting. Neilson, Enander and Randolph all cleared the bar at 3 feet, 9 inches.

The summary:

	Ft.	In.
Neilson, Wawayanda	3	9
Enander, Wawayanda	3	9
Randolph, Iroquois	3	9
Krausse, Omaha	3	6
Gates, Iroquois	3	6
Marshall, Omaha	3	6
Wilson, Sioux	3	3
Weylan, Iroquois	3	3
Leahy, Iroquois	3	3
Clarke, Omaha	3	3
Satterfield, Sioux	3	0
Weber, Iroquois	3	0
Van Pelt, Wawayanda	3	0
Cumming, Sioux	3	0
Hadley, Sioux	3	0
Price, Omaha	3	0
Vail, Sioux	3	0
Hunt, Iroquois	3	0
Rush, Wawayanda	3	0
Millican, Wawayanda	3	0
Adams, Iroquois	3	0
Randall, Omaha	3	0
Berkowitz, Omaha	3	0
Higgins, Wawayanda	3	0
Penny, Sioux	3	0
Gunn, Omaha	3	0
Johnson, Wawayanda	3	0
Rockafellow, Iroquois	2	6
Richards, Sioux	2	6
Squires, Wawayanda	2	6
Kornfield, Wawayanda	2	6
Berse, Wawayanda	2	3
Campbell, Omaha	2	3
Hunting, Omaha	2	3
Stillman, Wawayanda	2	3

RECREATION NOTES

The Zephyrs will hold a special meeting tonight in the Plainfield High School Auditorium to perfect plans for the big basketball game and dance, which is to be held Wednesday evening, January 26, in the High School. Arrangements are being made to have a New York city team play the local quintet. Dancing in the auditorium will follow.

The Recreation Club will meet in the High School gymnasium tonight from 7 until 9 o'clock.

Tomorrow night the P. E. G. S. will hold an important meeting in the High School gymnasium and hold basketball practice. All members are urged to be present, as several new matters will come up for discussion.

LITTLE SCORING IN P. H. S. BOYS' TILTS

Cornell Outpoints Princeton, 7-5, and Yale Leads Harvard, 5-3.

Little shooting and less scoring marked two games that were played yesterday afternoon in the Plainfield High School College Basketball. Cornell handed Princeton a 7 to 5 defeat, with Johnston contributing six of the points for the winners and Tinsman three for the Princeton bunch. In the second game Yale took the Harvard team's measure by a score of 5 to 3. Only one basket was made during the entire game, Newell adding that to the Yale score, along with one foul. Fawcett made two shots from the foul line.

The scores:

CORNELL.

	G.	F.	P.
Bloomfield, f	0	0	0
Johnston, f	3	0	6
Carpenter, c	0	0	0
Townley, g	0	0	0
Zink, g	0	1	1
Bernard, g	0	0	0
	3	1	7

PRINCETON.

	G.	F.	P
Tinsman, f	1	1	3
Hipp, f	1	0	2
Smith, c	0	0	0
Christenian, g	0	0	0
Renne, g	0	0	0
	2	1	5

YALE.

	G.	F.	P.
Newell, f	1	1	3
Duncan, f	0	0	0
Clarkson, c	0	0	0
Waglau, g	0	0	0
Chamberlain, g	0	0	0
Remer, g	1	0	2
	2	1	5

HARVARD.

	G.	F.	P.
Fawcett, f	0	2	2
Ellis, f	0	0	0
Hunt, c	0	1	1
Wiggans, g	0	0	0
J. Banks, g	0	0	0
	0	3	3

Referee, Linke; timer, Patch; scorer, Van Hoesen.

BIG SCHOOLBOY MEET AT TOME SCHOOL ON MAY 20

Invitations are out for the tenth annual interscholastic field and track meet to be held at Tome School, Port Deposit, Md., on the third Saturday in May, and acceptances are beginning to pour in. In addition to the four events heretofore open to contestants from the rural high schools there will be two new ones, the broad jump and the shot put. Another innovation upon which will center a great deal of interest will be the half-mile faculty relay race. Altogether there will be 22 events, including the 100 yard dash, 220 yard dash, 440 yard dash, 880 yard run, mile run, 120 yard hurdles, 220 yard hurdles, high jump, broad jump, pole vault, shot put, 12 lbs., hammer throw, 12 lbs., and the mile relay race, in the program of open events. The novice events, open to all schools, consist of a 75 yard dash and a 660 yard run. Events open to the country high schools only are: 75 yard dash, 220 yard dash, 880 yard run, broad jump, shot put, 12 lbs., and a mile relay race. A special event will be the faculty relay race—half mile—four men.

Gold, silver and bronze medals will be awarded the victors. A handsome silver cup will be given to the highest individual point winner in the open events; the school winning the meet will receive a silver mounted plaque; and a banner will be given to the school making the most points in the country high school events.

Records have been broken each successive year, and last year's meet was the fastest ever held, four records being broken and two tied. The complete records are as follows: 100 yard dash, 10 sec.; 220 yard dash, 22 1-5 sec.; 440 yard dash, 50 2-5 sec.; 880 yard, 2 min. 2 3-5 sec.; mile, 4 min. 43 sec.; 220 hurdles, 25 4-5 sec.; 120 yard hurdles, 16 1-5 sec.; high jump, 5 ft. 8 3-4 in.; broad jump, 21 ft. 4 in.; pole vault, 11 ft. 9 1-2 in.; hammer throw, 163 ft. 10 in.; and shot put, 48 ft. 10 in.

WISCONSIN SPORTS MAY GO.

Madison, Wis., Jan. 18.—Whether football and all intercollegiate sports will be continued at the University of Wisconsin will be decided at the meeting of regents today, to act upon the recommendations of an investigating committee. It has been rumored that the committee is in favor of quashing intercollegiate sports. Home sports may be substituted if this program is carried out.

OTHER SPORTING NEWS ON PAGE FIVE.)

TABS IN WHIRLWIND FINISH AT 'PLAINS

Behind Until Last Two Minutes, They Are Victors by a Single Point.

Several points behind most of the way, the Tabs threw on full steam last night, and breezed home a 25-24 winner on the Scotch Plains Parish House court.

Babe Gleason tossed in the basket that won the game. He was the star of the game, the giant pivot being responsible for 14 points made from play. Art Kyle, the P. H. S. performer, made the other 11 counters.

All the Scotch Plains basketeers had a finger in the scoring pie. There was really little to choose between the two teams, the game being one of the most interesting ever played on the Parish House floor.

The score:

T. A. B. S.

	G.	F.	P
Schuck, f-g	0	0	0
Kyle, f	4	3	11
Gleason, c	7	0	14
Ramsey, g	0	0	0
Hannon, g-f	0	3	1
	12	1	2

S. P. P. H.

	G.	F	P.
Saunders, f	3	2	8
Hatfield, f	3	0	6
Marston, c	1	0	2
Howell, g	2	0	4
Anson, g	2	0	4
	11	2	24

Score by periods:

T. A. B. S.	13	12	25
S. P. P. H.	18	6	24

Referee, Anson; timer, Cullen.

SECOND MATCH IN DUNELLEN LEAGUE

O. Z. T. Fraternity Pinners Capture Pair of Games From the Juniors.

DUNELLEN BOWLING LEAGUE.
Standing of the Teams.

	W.	L.	P. C.	H. S.
Baraca Class	3	0	1.000	762
O. Z. T.	2	1	.667	706
Jr. O. U. A. M.	1	2	.333	696
Firemen	0	3	.000	692

Schedule.

Tonight—Firemen vs. P. O. S. of A.

The O. Z. T. team, of the Dunellen League, won two games from the Juniors last night. Ben Dodwell rolled 201.

The scores:

O. Z. T.

Frederick	175	174	111
Cole	112		
Day		129	117
Benson	118		
Martin		114	95
W. Vail	117	129	115
Dodwell	164	163	201
	706	704	672

JR. O. U. A. M.

Voorhees	193	153	192
Smalley	119	113	102
Herlich	114	141	155
A. Vail	105	125	102
F. Vail	125	158	145
	657	690	696

—Prompt want ads work wonders.

LOCAL KNIGHTS NEXT TO CELLAR

Lose to Ascension at Jersey City by Margins of 2, 36 and 24 Pins.

BAYLEY GRABS TRIO

Champions Have Easy Time With Olive Branch, on Newark Club's Chutes—George Taylor and Joe Sullivan Have Two Good Games.

KNIGHTS OF COLUMBUS LEAGUE.
Standing of the Teams.

	W.	L.	PC.	HS.
Paterson	17	7	.708	965
Star of Bethlehem	18	9	.667	954
Newark	11	7	.611	956
Bayonne	17	13	.567	977
Bayley	16	14	.533	997
Jersey City	14	13	.519	1003
Ascension	15	18	.455	929
Plainfield	12	18	.400	930
Paulus Hook	10	14	.417	996
Olive Branch	2	19	.095	854

Schedule.

Tonight—Bayonne at Jersey City.

Plainfield is now down to ninth place in the Knights of Columbus League standing. The Queen City bowlers dropped three games to Ascension Council at the Columbian Club, in Jersey City, last night, losing the first tilt by two pins.

Bayley Council won three games from the tail-end Olive Branch team, on the Columbus Club alleys, in Newark, the champion Elizabethans now being fifth.

Plainfield touched 876 in the first game at Jersey City, but Ascension went to 878. The homesters won the second game by three dozen pins, and the third by two dozen.

George Taylor rolled 213 and 201, Miles Wilson touched 200 and Joe Sullivan posted 195 and 214. Gordon's 208 was the only double-century on the Jersey City score sheet.

In the Bayley-Olive Branch series, Grippe did the best work.

The scores:

PLAINFIELD.

Wilson	151	200	147
Sullivan	195	214	129
E. Taylor	163	183	151
Howe	154	160	168
G. Taylor	213	156	201
	876	823	796

ASCENSION.

Gordon	156	169	208
D. Murphy	181	192	166
Madden	195	165	139
Brown	188	168	141
Doherty	158	165	166
	878	859	820

BAYLEY.

Grippe	210	184	200
Kelleher	159	181	165
O'Leary	145	177	176
Schenk	169	171	153
Hassan	183	190	194
	866	903	888

OLIVE BRANCH.

Brochu	189	157	...
Clark	142	159	135
Coen	157	127	158
Butterworth	127	132	148
Moffet	167	188	149
Deckert	...	...	166
	782	763	756

I. A. VS. R. A.

The Immediate Aid and Royal Arcanum teams, of the Westfield Bowling League, are scheduled to roll tonight.

Central Bottling Works
Telephone 229. Corner Somerset and Chatham Sts.
HENRY HAURAND, Prop.
Headquarters for High Grade
Beers, Wines, Liquors and Carbonated Beverages
We carry only reliable goods. Goods with a reputation. Goods that we guarantee and recommend.
Try our Leaders—Plainfield Club, (blend); C. B. W. Monogram, (blend); Elkwood Pure Whiskey, (straight); none better made.
We regret to state that we can not deliver goods in Plainfield, but if you consider quality and prices you will find it will pay you to send for them. We call for empty bottles.

EVERY FACILITY
that will conduce to better and quicker auto repair work will be found here. We don't regard expense in our equipment if it will aid in putting your car into good shape in a shorter time. Quickness with efficiency is our watchword.
AUTOMOBILES REPAINTED.
MARTIN AUTOMOBILE CO.
304-312 PARK AVE.

AMUSEMENTS.

PROCTOR'S

10c 2 TO 11 P. M. 10c

TRIANGLE KEYSTONE PLAYS
TODAY AND WEDNESDAY

FRANK CAMPEAU, DOROTHY GISH and OWEN MOORE in
"JORDAN IS A HARD ROAD"

A Soul Stirring Triangle Offering
Produced by David W. Griffith

Extraordinary Attraction
ROSCOE ARBUCKLE in
"FATTY AND THE BROADWAY STARS"
(Keystone Comedy)

The following Broadway favorites appear in the cast: William Collier, Lew Fields, Joe Weber, Sam Bernard, Mack Sennett, Ford Sterling.

See It—It's a Scream.

VAUDEVILLE
HOYT'S MINSTRELS
7 PEOPLE 7 PEOPLE
Gorgeous Scenic and Lighting Effects.
A Whole Show In Itself
MAYO & WELSH
Singing, Comedy and Dancing
EDGAR BERGER
Sensational Equilibrist
BROSIUS & BROWN
Novelty Entertainers

Big Bazaar Tomorrow Evening
Lots of Presents—Lots of Fun

SEE THE RED CIRCLE
Fridays

Toy Matinee Every Saturday

U. S. ASTOR THEATRE

235 WEST FRONT ST.,
Plainfield, N. J.
Plainfield's Leading Photoplay Theatre

TODAY
For the Last Time
KATHLYN WILLIAMS
AND
TYRONE POWERS
—IN—
SWEET ALYSSUM
A Selig production in 6 parts

Wednesday and Thursday
CYRIL MAUDE
IN
PEER GYNT
A Paramount Picture
In 5 Parts.

Friday and Saturday
LOU TELLEGEN in
THE EXPLORER
A Paramount Picture, 5 parts

THE BEST ALWAYS AT THIS THEATRE.
PARAMOUNT PICTURES ARE THE SUPREME PHOTOPLAYS OF THE WORLD.

Matinee—Adults, 10c.
Children, 5c.
Evening—10c and 15c.

IF BACK HURTS BEGIN ON SALTS

Flush Your Kidneys Occasionally If You Eat Meat Regularly.

No man or woman who eats meat regularly can make a mistake by flushing the kidneys occasionally says a well-known authority. Meat forms uric acid which excites the kidneys, they become overworked from the strain, get sluggish and fail to filter the waste and poisons from the blood, then we get sick. Nearly all rheumatism, headaches, liver trouble, nervousness, dizziness, sleeplessness and urinary disorders come from sluggish kidneys.

The moment you feel a dull ache in the kidneys or your back hurts or if the urine is cloudy, offensive, full of sediment, irregular of passage or attended by a sensation of scalding, stop eating meat and get about four ounces of Jad Salts from any pharmacy; take a tablespoonful in a glass of water before breakfast and in a few days your kidneys will act fine. This famous salts is made from the acid of grapes and lemon juice, combined with lithia, and has been used for generations to flush and stimulate the kidneys, also to neutralize the acids in urine so it no longer causes irritation, thus ending bladder weakness.

Jad Salts is inexpensive and cannot injure; makes a delightful effervescent lithia-water drink which everyone should take now and then to keep the kidneys clean and active and the blood pure, thereby avoiding serious kidney complications.—Adv.

PHONE YOUR ADS

ONE CENT A WORD

SCOOP THE CUB REPORTER — FOR HER STYLE OF BEAUTY — BY "HOP"

AMUSEMENTS.

PLAINFIELD THEATRE

PLAINFIELD'S MOST POPULAR PLAYHOUSE

Counihan & Shannon, Props. and Mgrs.

TODAY
Matinee and Night
Joe Hurtig's Record Breakers
STONE & PILLARD
The Dancing Demons, With
THE SOCIAL MAIDS
40—Broadway Beauties—40
Matinee—25c, 35c, 50c.
Night—25c, 35c, 50c, 75c, $1

TOMORROW
Robert B. Mantell in the Great Wm. Fox Feature
THE GREEN-EYED MONSTER
CHAS. WILSON
The Nuttiest of the Nuts
What's the Matter With Ruth?
3—Other Big Acts—3

TOMORROW NIGHT
JAPANESE NIGHT
Many Valuable Gifts From the Orient

Tuesday and Wednesday,
January 25 and 26,
Matinee and Night
LEW KELLY and the GREAT BEHMAN SHOW
60 Talented Performers
80 Per Cent. Girls
Matinee—25c, 35c, 50c.
Night—25c, 35c, 50c, 75c, $1.
Seats now selling.

BEST SHOW IN TOWN

SAGE TEA TURNS GRAY HAIR DARK

It's Grandmother's Recipe to Bring Back Color and Lustre to Hair.

That beautiful, even shade of dark, glossy hair can only be had by brewing a mixture of Sage Tea and Sulphur. Your hair is your charm. It makes or mars the face. When it fades, turns gray, streaked and looks dry, wispy and scraggy, just an application or two of Sage and Sulphur enhances its appearance a hundredfold.

Don't bother to prepare the tonic; you can get from any drug store a 50-cent bottle of "Wyeth's Sage and Sulphur Compound," ready to use. This can always be depended upon to bring back the natural color, thickness and lustre of your hair and remove dandruff, stop scalp itching and falling hair.

Everybody uses "Wyeth's" Sage and Sulphur because it darkens so naturally and evenly that nobody can tell it has been applied. You simply dampen a sponge or soft brush with it and draw this through the hair, taking one small strand at a time; by morning the gray hair has disappeared, and after another application it becomes beautifully dark and appears glossy, lustrous and abundant.—Adv.

HOT TEA BREAKS A COLD—TRY THIS

Get a small package of Hamburg Breast Tea, or as the German folks call it, "Hamburger Brust Thee," at any pharmacy. Take a tablespoonful of the tea, put a cup of boiling water upon it, pour through a sieve and drink a teacup full at any time. It is the most effective way to break a cold and cure grip, as it opens the pores, relieving congestion. Also loosens the bowels, thus breaking a cold at once.

It is inexpensive and entirely vegetable, therefore harmless.—Adv.

—Try Press want ads. They pay.

COAL AND WOOD DEALERS.

Kindling and Grate Wood.
Prompt Deliveries. Orders received at
89 SOMERSET STREET
JOHN MOBUS
P. O. Box 320. Telephone 2538-J.

N. Meyers & Sons
COAL
COKE AND WOOD
Office tel. 1152-W. 121 Watchung Av.
Yard Tel. 1911.

CLASSIFIED RATES.

One cent a word for first insertion, one-half a cent a word for each subsequent insertion of the same advertisement for less than one month. Fifty cents a line for one month. Double Charge for Capitals. No advertisement received for less than 10 cents. No display or black face type used in this column.

The Plainfield Daily Press cannot give information regarding advertisements for which answers are to be sent care of the Press. Persons replying to office addresses must mail or leave written answers as stated in advertisement.

A. M. RUNYON & SON,
UNDERTAKERS
402 Park Ave. Telephone No. 40
Office open day and night.
Office of Hillside Cemetery.
New York Office 14 East 39th Street
Telephone Call 8341 Murray Hill
New York Embalmers' License 4699
New York State Registered License Undertakers No. 315.

Estab. 1868 Tel. 8254
J. J. & C. A. HIGGINS
UNDERTAKERS,
Private Funeral Chapel
109-111 West Fourth Street
Auto Cortege for Long Distance.

T. A. MOORE
UNDERTAKER
612 E Sixth St.
Tel. 741-R

Established 1872.
P. CASEY & SON,
Undertakers and Embalmers.
Office 100 North Ave | Telephone 2331 | Residence 417 W. 3rd St.
N. Y. Office, 10 E. 22nd St. Tel. 2094 Gramercy

L. L. MANNING & SON
STEAM GRANITE WORKS
Corner Central Ave. and West Front St. Opp. First Baptist Church. 'Phone 338-J.

DIED.

ROBINSON—On Monday, January 17, 1916, Susan, wife of Peter P. Robinson, in her 59th year.

Funeral services from undertaking parlors, 200 West Second street, Thursday afternoon, January 20, at 2 o'clock. Interment Samptown cemetery.

EMPLOYMENT AGENCIES.

READ THIS—Murray's Employment Registry, 326 West Front street, near Grove, for reliable help; fees reduced, and very moderate. 'Phone 666. 2 13 tf

MRS. KELLER'S Employment Agency, 22 Somerset place, all nationalities. 'Phone 1724. tf

LOST AND FOUND.

LOST—Large cameo pin set with pearls, between Union street and 142 East Fifth. Suitable reward if returned to 142 East Fifth. 12 31 tf

—That funny fellow Scoop is on the classified page.

HELP WANTED—FEMALE.

OPERATORS; EXPERIENCED, NAT LEVY, & CO., 238 WATCHUNG AVENUE. 1 3 tf

WANTED—White maid for general housework, family of two; no laundry; reference required. 55 Somerset street 12 31 tf

WANTED—Girl for cook, also competent chambermaid and waitress. Call evenings, after 7:30, 21 Myrtle avenue. 1 17 3

STENOGRAPHER for Plainfield manufactory; must be experienced and good grammarian; salary to commence $15. Address, Immediate, care Press.

WANTED — Competent colored cook; references required. Apply, Mrs. Perkins, 112 Rockview avenue; telephone 2126. 1 18 3

WANTED—Girl to do cooking and help with housework. Abbe, 832 Webster place. f 17 tf

HOUSEKEEPER wanted (white); middle aged. Call 219 Lee place evenings. 1 17 3

EXPERIENCED girl for general housework; small family; no laundry; $30 per month. Fleming, 815 Dixie lane, telephone 1356-M. 1 14 tf

WANTED—Girl for general housework, two in family; reference required. 1312 South avenue. 1 12 tf

FOR SALE

FIVE HORSE POWER, WESTINGHOUSE COMPOUND STEAM ENGINE, IN FIRST CLASS CONDITION, FOR SALE CHEAP. CAN BE SEEN BETWEEN 8:30 AND 5 DAILY AT THE DAILY PRESS OFFICE. 1 11 tf

FOR SALE—Stylish combination horse, harness, surrey. 775 Kensington avenue. Tel. 194. 1 17

AUTOMOBILE lap robes at cut prices. 162 East Second, near Watchung avenue. McCann. 1 14

COWS for sale; fresh cows and springers. John R. Manning, 'Phone 1082 R-1, New Brunswick, N. J.; R. F. D. No. 2 1 14 12

HELP WANTED—MALE.

WANTED—100 men, Thursday, January 20, to harvest ice. Plainfield Ice and Supply Company, 222 Madison avenue. 1 17 3

WANTED—Bookkeeper, must be accurate and steady. Apply in own handwriting. Address, Experience, care of Press. 1 17 3

WANTED—Reliable stock clerk. Apply, Sperry & Hutchinson Co., 128 West Front street, Wednesday morning. 1 18 2

BRIGHT, energetic boy, with bicycle, as messenger, good salary and chance to learn telegraphy. Western Union. 1 18 tf

BOY wanted. Apply Schreiner Bros., druggists. 1 18 2

WANTED — Immediately, young man as clerk and collector; good reference required. Address J. H. J., care Press. 1 17 3

ROOMS AND BOARD.

TO LET—Suite of rooms, with bath; also single room. 209 East Seventh street. 10 27 tf

APARTMENTS with private bath; also single room. 312 East Seventh street. 7 16 tf

FOR EXCHANGE.

WANTED—To exchange, bearing fruit ranch at San Diego county, California, for good Plainfield property. Address K., care of Daily Press.

REAL ESTATE FOR SALE.

INCOME property for sale; good paying investment. Address Investment, care of Press. 1 16 tf

FOR RENT.

ATTRACTIVE, modern house, Golf avenue, near corner Woodland avenue; pleasant outlook, near trolley, eight rooms and finished garret, city water and bathroom, cemented cellar; lot 50 by 200; for sale on reasonable terms or rentable at $26 monthly; will repaint for desirable tenant. Edward C. Lunt, owner, 92 Liberty street, New York, or your own broker. 1 13 1mo

HOUSE to let, 738 West Fourth street; all improvements and barn. Inquire N. Meyers, 121 Watchung avenue. 1 13 tf

MOVING PICTURE OR STEREOPTICON SHEET FOR RENT, big enough for the largest hall. Apply Daily Press office. tf

FOUR rooms to rent, unfurnished, part improvements. 94 Grandview avenue. 1 18 5

TO LET—Four rooms, with improvements. Inquire 311 New street. 1 14 tf

ATTRACTIVE, modern, hollow-tile residences, 901 and 915 West Sixth street, Plainfield; excellent locality, near station, schools and trolley; nine rooms, all improvements, sleeping porch, large lot. For sale on reasonable terms or rentable at $42.50 monthly. Edward C. Lunt, 92 Liberty street, New York, or your own broker. 1 5 1 mo

FOR RENT—Nice six room apartment; all improvements, except heat. Apply, Neumann Brothers' Company. 1 2 tf

FOR RENT—Ten room house, 507 Watchung avenue; all improvements. Apply, Neumann Brothers Company. 12 2 tf

TEN-ROOM house, 418 East Second street; all improvements. William Newcorn. 3 11 tf

STORE to rent, corner Watchung avenue and Fifth street. Apply, Neuman Brothers Co. 12 20 tf

MISCELLANEOUS.

WHY NOT brighten up your home? We have a full line of gas and electric portables, showers, lomes, semi-indirects, store fixtures and gas and electric supplies, at the lowest prices in the city. Naylor & Naylor, 128 North avenue. 12 13 tf

M. A. BROWN—218 West Second street—Velvet gowns treated and steamed; fancy evening dresses dyed, mourning goods dyed. All these done at short notice. 1 11 tf

INSURANCE—ALL BRANCHES. AGENT FOR NATIONAL SURETY CO. J. T. VAIL. tf

MONEY TO LOAN

MONEY to loan on mortgage. J. A. Hubbard, Babcock building. 10 7 tf eod

MONEY TO LOAN on bond and mortgage. J. T. Vail. tf

MONEY TO LOAN—First mortgage security; property centrally located. L. A. Clement, attorney, Babcock building. 8 9 tf

MONEY to loan on bond and mortgage. Charles L. Moffett, attorney, Woodhull & Martin building. 1 10 15

MONEY TO LOAN on mortgage. H. L. Linbarger, 197 North avenue; phone 955. tf

MONEY TO LOAN on mortgage. Manning & Curtis, 106 Depot Park. tf

MONEY TO LOAN on bond and mortgage. Mulford, opposite depot. tf

SITUATION WANTED—FEMALE.

FIRST CLASS laundress wishes three first days of the week, and good reference. 820 Richmond street. 1 14 6

FOR SALE OR TO LET.

FARM for sale or rent, 30 acres land, good house and outbuildings; located 1½ miles from Clinton Avenue station, Plainfield. Apply, J. T. Vail, Plainfield. 1 8 tf

Mono Storage

Warehouse
North Avenue
Opp. Freight House
125 East Front Street

It's of VITAL INTEREST to you, if you're considering MOVING to consult us about the cost and the character equipment and men we have.

The long list of thoroughly satisfied customers we have, recommends our service to the exacting—and an inspection of our EQUIPMENT will convince the most skeptical that we can handle their household effects promptly and carefully.

For SATISFYING SERVICE call on us.

HAND'S EXPRESS CO.
OFFICE 69 SOMERSET STREET

AUCTIONEERS.

THE LEADING
AUCTIONEERS
W. A. SCHORB & CO.
Also Dealers in Second Hand Furniture—Bought and Sold.
120 Madison Av., Jackson Bldg.
Telephone 2296.

ADVERTISEMENTS
—FOR—
NEW YORK HERALD, WORLD, TIMES, SUN, JOURNAL TELEGRAM, AMERICAN, BROOKLYN EAGLE, GLOBE
—AND—
NEWARK EVENING NEWS
RECEIVED
AT REGULAR OFFICE RATES.

PLAINFIELD DAILY PRESS
No Telephone Orders.
Cash Must Accompany Copy.

Carnations a Specialty

FORRISTEL NURSERY
Successor to
BELLEVIEW AVE. NURSERY CO.
W. H. Forristel, Manager.
Tel. 1349.

Very Low Rates
—AT—
Murray's Storage Warerooms
Large and Small Rooms
HOUSEHOLD FURNITURE, TRUNKS, ETC.
R. MURRAY, Auctioneer
326 TO 330 WEST FRONT STREET.
COR. GROVE. 'Phone 666.

L. MORALLER & SON
WATCHMAKERS AND JEWELERS
WATCHES
CLOCKS and
JEWELRY
Fine Watch and Clock Repairing a Specialty.
219 Park Ave. Phone 1967-J.

ORGANIZED 1864.
THE
FIRST NATIONAL BANK
OF PLAINFIELD
A COMMERCIAL BANK WITH SAVINGS and SAFE DEPOSIT DEPARTMENTS
FOUR PER CENT INTEREST PAID ON SAVINGS ACCOUNTS

Suburban Transit Company

Leave Plainfield for South Plainfield—Week days—a6.30, a7.30, 9.00, 11.45, 1.00, 2.00, 4.00, 5.00, 6.10, b9.00, 10.30, 11.15. Sundays—9.00, 12.00, 2.00, 4.00, 5.00, 9.00.

Leave South Plainfield for Plainfield—Week days—a7.00, a7.45, 9.30, 12.05, 1.31, 2.30, b4.30, 4.20 except Saturday, 5.30, 7.30, b9.30, 10.50, b11.45. Sundays—9.30, 12.15, 2.30, 4.30, 5.30, 9.30.

Leave Plainfield for Watchung—7.00, 8.15, f10.00, b1.00, g3.00, 4.15, b6.20.

Leave Watchung for Plainfield—8.00, 9.50, f11.15, b2.20, g3.45, 5.25, g7.30.

Leave Plainfield for Warrenville—d6.45, e8.15, 6.20, f10.00, g3.00, g4.20.

Leave Warrenville for Plainfield—7.40, f11.00, g3.30, g7.15.

Leave Plainfield for Stirling—8.15, b1.00, 4.15.

Leave Stirling for Plainfield—9.30, b2.00, 5.15.

(a) Except holidays.
(b) Saturdays only.
(c) Except Saturdays.
(d) Daily except Sundays, holidays, Monday mornings, and mornings after holidays.
(e) Monday mornings and mornings after holidays.
(f) Sundays and holidays only.
(g) Saturdays, Sundays and holidays.

R. W. CAMPBELL, Mgr., 310 Park Ave. 'Phone 120 Plainfield.

B. KIVATINOS
(Successor to Kivatinos & Jelling.)
Fancy Fruits, Choice Confectionery, Nuts, Cigars, etc. We make a Specialty of Olive Oil.
211 W. FRONT ST. Tel. 886-W

A. H. ENANDER
SANITARY PLUMBING, GAS FITTING, STEAM AND HOT WATER HEATING.
Contractor for Sewer Connections
125 WATCHUNG AVENUE.

—Most of the readers of this newspaper know a bargain when they read about it. Are you advertising that car?

A Women's Banking Room

for their exclusive use

To the Woman of Today

a checking account is a necessity. It is almost impossible to properly conduct the home without this safe and convenient method of handling money and keeping a record of payments made.

Yet there are many women who hesitate about opening an account because of unfamiliarity with banking methods. To all such our Officers will be glad to give such information and assistance as may be in their power.

The Plainfield Trust Company

3% on $500 checking accounts

REAL ESTATE
INSURANCE
Harvey R. Linbarger
197 NORTH AVENUE.
Telephone 95

CAPITAL $100,000

ON OCTOBER 1st, 1915

the New York Clearing House Association admitted to the par list, checks on the Plainfield banks. There is, therefore, no longer any reason why Plainfielders should transact their banking elsewhere.

This institution has made special provision for the accounts of New York business men, and is prepared to offer services and facilities not attainable from New York institutions; 3% paid on checking accounts, monthly statements, checks on points throughout the United States collected at par.

Allow our representative to call and discuss this matter with you.

THE STATE TRUST COMPANY

DEPOSITS MORE THAN A MILLION DOLLARS.

A Kitchen Not Complete

Your kitchen is not complete without a Meat Press, a Food Chopper or a Coffee Grinder.

You no doubt are in need of some article to complete the Kitchen Furnishings.

A modern kitchen needs many things that are in the hardware store.

We Aim to Please

May we have the pleasure of helping to complete that kitchen of yours?

A White Mountain Freezer, a Bissell Carpet Sweeper, Bread Box, Scale, Washing Machine, Wash Boiler, Dish Pan or some item in the Tinware Line may be the article needed. Look over your utensils and see if some item is not there.

Aluminum Ware, Enameled Ware, Tinware, Iron and Steel Pots.

We have a fine line of RANGES and HEATERS in our kitchen show room. Come in and look them over.

Is Your Kitchen Complete?

H. E. Gayle Hardware Co.

General Hardware and House Furnishings.
Tel. No. 398. Front St. and Park Ave.

Established 1868.

CHOICE PICTURES, DAINTY MIRRORS AND UNIQUE PICTURE FRAMES.

AT

Swain's

317 W. FRONT STREET, Plainfield, N. J.

Assortment larger than ever and prices very reasonable.

Artists' materials, Regilding, etc.

Men's Boots

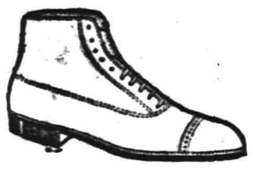

What you have been looking for is the right color mahogany boot. You have seen them at $6.00 and $7.00. Come around on the avenue and give our's the once over at

4.50 and 5.00

A. K. Willett

107 PARK AVE

'Oldest Shoe House in Town''

Children's Eyes

Don't neglect them. Now is the time, before the hard winter's work on the books. Headache and Neuralgia quickly relieved. No charge for consultation.

STILES & CO

Philadelphia Eye Specialists
AT 107 EAST FRONT ST
EVERY THURSDAY.
Hours 10 to 5.

SKATING SHOES

The popular sport of skating seems to have come into its own this winter and we are fully prepared to meet the large demand with as fine a line of shoes as we have ever shown.

Youths', Boys', Women's	$3.50
Men's	$4.00

M. C. VAN ARSDALE

Steady Work for Good Men

A limited number of men can secure positions as motormen or conductors on Public Service Railway by applying at Waiting Station, Watchung Avenue, Plainfield, any Friday between 9 o'clock and noon.

All-year jobs at good pay. ... 1146

AWNINGS
UPHOLSTERING
WINDOW SHADES
Frank G. Wikof
721 W. Fourth St. Tel 174

PAINTERS AND DECORATORS.

James C. Hansen
DECORATOR
Dealer in
PAINTS, OIL, GLASS, VARNISHES, ETC.
141 East Front St., Plainfield, N. J.
Distrubtor of John W. Masury & Son's Pure Colors, Ready Mixed Paints. Etc.

1916 WALL PAPERS
IMPORTED and AMERICAN GOOD
C. CONOVER & CO
Decorators, Painters and Paper-Hangers, Window and Plate Glass.
115 Elmwood Place. Tel. 1145

HOTELS.

HOTEL WALDORF

HENRY WINDHAM, Prop.
144 EAST FRONT STREET.
..Gottfried Kruger's Extra Beer on draught. Imported Wines, Liquors and Cigars. Hotel accommodation and private dining-room.

HOTEL SOMERSET

Newly Papered and Painted throughout. Toble Board and Rooms by Day or Week.
Piel Bros. and Kruger's Beer on draught.
W. G. FEASTER, Proprietor.
97 Somerset St. Tel. 091

WEINMAN'S CAFE

GENERAL NEWS TICKER.
Stock quotations.
Up to the Minute.
'PHONE 1527.

—Going to build? See Saturday's Press

NEW JERSEY CENTRAL

TRAINS LEAVE PLAINFIELD.

For New York—2.10, 3.41, 5.08, 5.40 (.52 except holidays), 6.27, 6.55, 7.22 (.26 except holidays), 7.41, 7.44, (7.55 except holidays), 7.58, 8.12, 8.30 (except holidays) 8.36, 8.42, 8.59, 9.29, 9.53, 10.27, 11.27, 12.12 p. m., 12.34, 12.58, 1.49, 2.20, 2.25, 2.39, 2.55, 3.11, 4.01, 4.13, 4.36, 5.29, 6.25, 6.47, 7.41, 8.27, 9.27, 9.30, 10.15, 10.36, 11.43 p. m. Sunday—2.19, 3.41, 5.40, 7.23, 8.58, 8.52, 9.34, 9.40, 10.37, 12.12 p. m., 12.39, 1.58, 1.17, 2.09, 2.15, 2.55, 3.17, 4.29, 5.34, 6.57, 8.14, 8.12, 8.27, 8.35, 8.39, 9.27, 10.20, 10.36 p. m.

For Newark—5.08, 6.27, 6.55, (7.0 through train to Newark), 7.41, 8.36, 9.29, 10.26, 11.27 a. m., 12.34, 12.58, 1.49, 2.39, 3.11, 4.13, 4.36, 5.29, 6.25, 6.47, 7.41, 8.27, 9.30, 10.36 p. m. Sunday—7.23, 8.52, 9.34, 10.37 a. m., 12.39, 12.58, 1.17, 2.09, 2.55, 3.17, 4.29, 5.34, 7.14, 9.12, 9.35, 8.39, 9.27, 10.20 p. m.

For Easton, Bethlehem, Allentown and Mauch Chunk—5.18, *8.20, 9.44, 11.27 a. m., 2.00, 5.24, 5.44 (6.59 to Easton) p. m. Sunday—5.19, *9.44, 10.57 a. m., 1.57, 4.44, 7.05 p. m.

For Wilkesbarre and Scranton—5.18, 9.44 a. m., 5.44 p. m. Sunday—5.19, 10.57 a. m., 5.44 p. m.

For Red Bank, Long Branch and Asbury Park, etc.—3.41, 8.12, (9.53 a. m. to Red Bank), 11.27 a. m.; 12.34 Saturdays only), (12.58 Red Bank only), (3.11 Red Bank only), 4.13, 4.36, 6.25, 8.27, 11.43 p. m. Sundays—3.41, 8.52 a. m., (9.40 Red Bank only), (2.15 Red Bank only), 5.17, (8.1 Red Bank only), 8.35 p. m.

For Atlantic City—3.41, 9.53 a. m. (12.3 Saturdays only), 3.11 p. m. Sundays—9.40 a. m., 2.15 p. m.

For Philadelphia—6.38, 7.39, 9.02, 10.43, 11.54 a. m., 12.42, 1.54, 2.45, 4.45, 5.13, 6.47, 7.47, 9.46, 10.48 p. m., 1.20 a. m. Sunday 9.02, 9.39, 9.57, 10.39, 10.43, 11.41 a. m., 12.42, 1.44, 2.45, 3.43, 4.39, 4.45, 4.56, 5.39, 6.20, 6.47, 8.47, 9.46, 10.55, 11.54 p. m., 1.20 a. m.

For Baltimore and Washington—Daily 9.02, 10.43 a. m., 12.42, 2.45, 5.45, 6.47 p. m. except Mauch Chunk. 5 8 '16

HODGE'S PHARMACY

Y. M. C. A. BUILDING
BELLE MEAD SWEETS
Telephone 62.

FLOORS

HARDWOOD AND PARQUET
Old Floors Refinished.
S. E. WARD & CO.
108 Depot Park. Manning Building.
Plainfield, N. J. 'Phone 470.

PLAINFIELD WINDOW CLEANING COMPANY
H. MERSTRICH, Prop.
Stores, Offices, Private Residences, New Buildings Cleaned, Scrubbed and Oiled. Office, 121 Liberty St.; Tel. 1945.

Hoagland's Express

W. H. CARKHUFF, Successor.
FURNITURE AND PIANO MOVING
OFFICE, 124 WEST SECOND ST.
Telephone 858.

IN CHANCERY OF NEW JERSEY.

TO CATHARINE ANN MacCLYMON and WILLIAM E. MacCLYMONT, her husband:

BY VIRTUE OF AN ORDER of the Court of Chancery of New Jersey, made on the day of the date hereof, in a cause wherein Rebecca B. Powell is Complainant, and you, Catharine Ann MacClymont and William E. MacClymont, her husband, are defendants, you are required to appear, plead, answer or demur to the Bill of said Complainant, on or before the tenth day of March next, or the said Bill will be taken as confessed against you.

Said Bill is filed to foreclose a mortgage given by Catharine Ann MacClymont and William E. MacClymont, her husband, to Rebecca B. Powell, the Complainant, dated September 16, 1911, on lands in the City of Plainfield, and you Catharine Ann MacClymont and William E. MacClymont, her husband, are made defendants, because you own said land or some part thereof.

Dated, January 7, 1916.

CODINGTON & BLATZ,
Solicitors for Complainant,
152 Park Avenue,
Plainfield, N. J.
1 11 4-tu

No More Stitche Trouble. New Device. New Machine.

Our Double Tires Guaranteed not to break or wrinkle your tubes. One trial will convice you. Our prices no higher than our competitors. All makes of new guaranteed tires 40% off regular prices.

HUDSON DOUBLE TIRE CO.
269 Halsey Street, Newark, N. J.
10 2 6 mo tu-th-s

Photographs of Plainfield property For Sale or Rent on file for inspection. All kinds of Insurance.

EDMUND RUSHMORE
REAL ESTATE AND INSURANCE,
SINGER BUILDING, NEW YORK.
10 19 6 mos tu-th-s

ARRIVAL AND DEPARTURE OF MAILS AT PLAINFIELD POSTOFFICE.

NEW YORK MAILS. Arrive—5.30, 8.00, 8.40, 11.45 a. m., 1.30, 2.30, 5.00, 5.30, 8.30 p. m., 12 midnight. Close—6.30, 7.45, 10.00, 10.45 a. m., 12 noon, 2.00, 3.50, 5.45, 7.45, 9.00 p. m.

SOMERVILLE AND EASTON. Arrive—8.40, 10.45 a. m., 12.45 and 7.08 p. m. Close—6.30, 7.45 a. m., 1.30, 4.30 p. m.

PHILADELPHIA—Direct. Arrive—5.30, 8.00, 9.40, 11.45 a. m., 12.30, 2.30, 7.00 p. m. Close—6.30, 11.30 a. m., 1.30, 3.50, 6.50, 9.00 p. m.

THROUGH FAST MAIL FOR EAST Close—12 noon, 2.00, 3.50, 5.45 p. m.

DIRECT THROUGH FAST MAIL FOR WEST. Close—6.30, 11.30 a. m., 1.30, 5.00 and 9.00 p. m.

PENNSYLVANIA. West of Easton. Close—6.30 a. m., 1.30, 5.00, 7.00 p. m.

ELIZABETH—Direct. Arrive—5.30, 8.40 a. m., 1.30, 2.00, 5.30 p. m. Close—7.45, 10.0 a. m., 12 noon, 5.45, 9.00 p. m.

NEWARK—Direct. Arrive—5.30, 8.45 a. m., 1.30, 2.30, 5.30 p. m. Close—6.30, 7.45, 10.45 a. m., 12 noon, 2.00, 3.50, 5.45, 9.00 p. m.

WATCHUNG. Arrive—1.00, 6.45 p. m. Close—9.00 a. m., 5.30 p. m.

WARRENVILLE. Arrive—1.00 p. m. Close—2.00 a. m.

SUNDAY MAILS. Office open from 9.30 to 10.30 a. m.

A. E. HOAGLAND, P. M.

REAL ESTATE INSURANCE
MANNING & CURTIS
106 DEPOT PARK

AUTO BUSES

Dances, Parties, Lodges, etc.
Parties from 18 to 50 people transported any distance at reasonable prices.
SUBURBAN TRANSIT CO.,
R. W. Campbell, Mgr.
310 Park Avenue. 'Phone 134

SCHOOL ROOM JOKES.

What is Natural History?" asked the teacher of the small boy at the end of the class.

I guess, answered the small one, that it's the kind where people are always fighting and killing each other.

—Find the "likely-looking" ads. in today's classified columns—and solve that problem of yours.

Opportunity

SUCH AS OUR

OVERCOAT CLOSING OUT SALE

Means not only a great saving to you, but it is advisable to anticipate your wants in this line for next winter.

HERE ARE THE REDUCED PRICES:

Broken Lot of Overcoats, former prices from $12 to $20; now	9.75
Regular $16.50 and $18 Overcoats; now	14.75
All $20 Overcoats, now	16.20
$22 and $25 Overcoats, now	19.50

We still have all sizes, but the quantities are getting smaller every day.

Schwed Brothers

Our Thirty-One Years Right Here
Front St., Opp. Park Ave.

Are You Building?

Then one of your first problems will be the selection of the proper HARDWARE to harmonize with the style of architecture of your house.

Bring your problems to us—we can help you.

Our line of Builders' Hardware is complete. We make it a point to carry the latest and best designs.

Our TIME is yours—come in and consult us.

DON'T SLAM THAT DOOR! Get one of our No Slam Door Checks—or, if your old Door Check is out of order, bring it to us—we can repair it.

A. M. GRIFFEN CO.

THE BEST OF EVERYTHING IN HARDWARE.
119-121-123 E. Front St., Plainfield.
Two Phones, 5—6.

Electric Lighting Fixtures
Gas Portables
Electric Reading Lamps

JOSEPH W. GAVETT

318 WEST FRONT STREET

A Word to the Wise is Sufficient

Many a man burns his bridges behind him without carrying any fire insurance.

Place your business here and you will have no regrets, should misfortune thru fire come to you.

Auto fire 1%.

REAL ESTATE LOANS RENTS **GEO. M. CLARKE CO.** Babcock Bldg. Telephone 205 Plainfield.
INSURANCE OF ALL KINDS.

ORGANIZED 1875

Practical Results

You wish to make headway in saving—every prudent person does.

You will get practical results by starting an account with us and placing a certain amount to your credit each week.

Your account is invited.

4% Interest Paid on Savings Accounts.

CITY NATIONAL BANK

PLAINFIELD, N. J.

No exchange on out-of-town checks. Our checks collectible at par through the Federal Reserve Bank of New York and New York Clearing House.

January Sale

FURNITURE, BEDS AND BEDDING AT

VAN CAMP'S

THE HOME OF GOOD FURNITURE
Front and Somerset Sts.

And to all who are not familiar with our store and the Housefurnishing Bargains it always offers, we say—
Come in and Get Acquainted During 1916.

WE'RE GOING TO MOVE!

On and after February 14, 1916, the Plainfield Daily Press office will be located at 193-195 North avenue.

PLAINFIELD DAILY PRESS

THE WEATHER.

Fair tonight and Thursday; warmer Thursday; winds becoming south. Highest yesterday, 22; lowest this morning, 8.

Established May 10, 1887. TEN PAGES PLAINFIELD, NEW JERSEY, WEDNESDAY, JANUARY 19, 1916. TEN PAGES Two Cents a Copy, $5 a Year.

TRAIN PULLS IN WITHOUT FIREMAN

He Fell From Moving B. and O. Engine While Crossing Canal.

SLID ONTO THE ICE

Engineer Missed Him But Could Not Investigate Until Forced to Stop Here Because of Lack of Steam—Injured Man May Live.

When the fast B. and O. express pulled into Plainfield at 10.42 this morning, the engineer left his throttle and went to the fireman's side of the cab to see what was the matter with his mate, as the steam guage had been dropping since he left 49th street, Bayonne. He found the fireman's seat empty, and the man supposed to occupy it gone.

The strange disappearance was reported to the ticket agent here, and the yardmaster's office at Jersey City wired for instructions. The answer came back to take the fireman off the 10 46 train and proceed. By this time the 10.46 was in, but it required fifteen minutes hard work to get up steam enough to move the heavy train, the boiler having become exhausted.

Before he pulled out, on his way to Philadelphia, the engineer learned that Paul Davis, the fireman, had fallen from the train just after the 49th street station was passed. He fell in the canal, and narrowly escaped being drowned. The fireman sustained a bad cut on his head, and is seriously bruised. He is still alive, and has a chance to recover, the physician who examined him at Bayonne believed.

Whether the fireman was suddenly stricken ill, or was struck by a piece of flying ice is not known. He left Jersey City in good health, apparently, and the engine was racing under a full load of steam when the 49th street station was passed. When the fireman fell he slid along the ice for a few feet, and stopped just before reaching a hole in the ice. The man was unconscious, and was not found for more than ten minutes. His escape from death is considered miraculous.

The engineer noted that his steam guage was dropping before he reached Westfield. He could not see the fireman's seat without leaving his throttle, so did not make an investigation until it became necessary to stop. Fireman Davis lived in Philadelphia.

SKATING CARNIVAL FOR BELGIUM RELIEF

Novel Outdoor Affair to Be Held at VonOhl's Pond Friday Night.

Under the auspices of the Plainfield Branch of the Belgium Relief Committee, a skating carnival is to be given Friday night on the VonOhl pond near South Plainfield. In view of the popularity of this sport the committee feels sure that the carnival will be a great success, weather permitting.

The committee in charge will attend to having the pond put in first-class shape for the carnival. There will be bonfires to keep the skaters warm and refreshments will be served. During the evening attractive music will be furnished. Arrangements are being made to run auto buses from this city for those who do not own automobiles. Tickets for the carnival can be secured at Miller's drug store. Further particulars will be announced tomorrow and Friday.

MEXICANS TAKE 7 U. S. CAVALRYMEN

Kidnapped by Bandits—Cowboys and Soldiers in Pursuit.

Douglas, Arizona, Jan. 19.—A telephone message today from Machita brought the information that a band of Mexican bandits had captured seven enlisted men of the Seventh United States Cavalry, near Doylawelis, New Mexico. The telephone message stated that several cowboys and fifty Cavalrymen were at once sent in pursuit of the bandits.

—A good many of the readers of this newspaper are "probable buyers" of your property. Do they know that it's for sale?

K. C. CLUB TO HOLD A SIX-DAY BAZAAR

Interesting Event is Being Planned for the Week of February 29.

A big bazaar will be held at the Knights of Columbus Club during the entire week of February 28, proceeds of which are to go to the building fund. While definite arrangements have not been made for the event committees are to be appointed at once. The general committee will be named to serve with the finance and house committees of the club, and the women will be called in to assist in the work. It is planned to convert the entire club into a bazaar, with booths of all descriptions presided over by pretty girls, and many special entertainment features.

PLAINFIELDERS TO HEAR REV. WM. E. BIEDERWOLF

Rev. W. E. Biederwolf, the evangelist, who is to conduct a revival in Plainfield, beginning in April, is now conducting a similar campaign at Allentown, Pa., where, it is reported, he is doing a great work. A number of Plainfielders who are interested in Mr. Biederwolf's coming to this city, have arranged to go to Allentown, Tuesday night, January 25, leaving here at 5:44. The party will return home the next morning, it being impossible to get a train out of Allentown that night following the meeting.

Fine Facilities.

We have the most up-to-date equipment for caring for Storage Batteries. Come in and look our plant over. Plainfield Storage Battery Co., 149 East Fourth street. Phone 1738. ***Adv.

REVIEWS WORK OF PAST YEAR

Miss Aller, Secretary of Y. W. C. A., Presents Report of Association's Activities.

OUTLOOK IS PROMISING

Plans Being Made for the Observance of the Jubilee Celebration From February 1 to March 3—Special Program to Be Presented.

In connection with the annual meeting of the Y W. C. A., which was held on Monday night, Miss Katharine L. Aller, the general secretary, presented the following interesting resume of the year:

"You have probably stood at some time upon the deck of a boat and watched the landscape, with which you believed yourself perfectly familiar, fade into the distance. And you have then in those moments of withdrawal seen things as you never saw them in months of close acquaintance with the scene. The old proverb runs: 'Distance lends enchantment to the view.' But the truth is that distance rather discovers the enchantment which has always been resident in the scene or the situation. There is enchantment, there is the ideal element in every situation, only it often needs perspective to reveal it. As the space widens between us and the well-known shore, the essential points in the landscape stand out in clear relief, and the whole resolves itself into permanent and proportionate values.

"So as we stand tonight upon the deck of our Association ship, outward bound for the new year, let us look back together at the year that is already gently receding from our sight. We can see it now in truer propor-

(Continued on page 4.)

FIREMEN RESCUE TRAPPED FAMILY

Bad Blaze in J. I. Lyle's Home Replete With Heroic Work and Narrow Escapes.

GIRL IS BARELY SAVED

Servant Found Unconscious After Long Search Revived by Pulmotor Total Loss May Reach $10,000—Cold Hampers Department.

In the midst of the zero weather which prevailed last night almost the entire fire fighting force of the city battled with a stubborn blaze for nearly three hours at the home of J. Irvine Lyle, of 1,200 West Seventh street. The fire was attended by a series of thrilling incidents, among them a narrow escape from death by Miss Mary Samonski, a twenty-year-old servant girl, who was overcome by smoke, and who was revived only through the use of a pulmotor. Several persons were carried down ladders by firemen, and many of the latter suffered in various ways. The Samonski girl was removed to Muhlenberg Hospital, where she was reported as resting easily today, but in danger of contracting pneumonia. All the rescued persons were clad only in night clothing when gotten to safety. The money loss is estimated at from $8,000 to $10,000, fully $5,000 being on the house.

The Lyle family, with the exception of Mrs. Lyle and her mother, Mrs. David Biggerstaff, had retired for the night. Mr. Lyle was not at home. The remaining two women were preparing for bed when Mrs. Lyle detected smoke. A hurried investigation showed that a blaze was in progress in the cellar, but when she attempted to send in a still alarm by

(Continued on page 4.)

ANNIVERSARY OF THE DAY NURSERY

Reception and Tea Marks Tenth Year of Plainfield's Worthy Charity.

MANY ATTEND AFFAIR

Loyal Daughters and Silver Cross Circles in Charge of Tea, Assisted by Members of Other Circles—Review of Work.

Ten years ago the King's Daughters' Day Nursery became a reality in this city, and this afternoon members of the twelve circles which make up the city union are commemorating the event with a reception and tea, which is being held at the home on West Front street, from three to six o'clock. The Loyal Daughters' Circle, and the Silver Cross Circle, are having charge of the tea tables, with the Mesdames J. A. Hassell, Robert A. Perrine, H. M. Fisher and D. W. Hubbell pouring. They are assisted in serving by members of the two circles. Mrs. J. A. Peterkin is chairman of the entire anniversary committee, and she has the co-operation of every member of the union in the city.

The receiving committee is made up of the executive staff of the city union who are: President, Mrs. Nelson A. Miller; first vice president, Mrs. John A. Peterkin; second vice president, Mrs. W. C. Hubbard; recording secretary, Mrs. H. A. Robinson; corrresponding secretary, Mrs. Sidney Titsworth; treasurer, Mrs. A M. Most. The reception committee comprises the officers of the various circles together with the trustees. The latter are: Benevolent Band—Mrs. E. E. Parvin and Mrs. DeWitt Brokaw; Charity —circle—Miss Sara

(Continued on page 3.)

ITALIAN DIES AND SCOTT IS ARRESTED

Local Man Held Under $3,000 Bond as Result of Auto Accident.

Leo Cerchiaro, the aged New Market laborer who was struck by the automobile of Walter Scott Saturday evening, died at 11:30 o'clock last evening at Muhlenberg Hospital as a result of his injuries.

Mr. Scott was arraigned before Judge Peter F. Daly, of the New Brunswick court this morning, on a charge of manslaughter in connection with the accident. He was released on a bond of $3,000, quickly made, and will await the action of the grand jury, which meets in February.

While Mr. Scott is not believed to have been responsible for the accident, officials of Middlesex county caused his arrest, in order that the case might be tried in court. The accident happened in New Market, where the Italian lived. Cerchiaro was 62 years of age. He was employed as a laborer at New Market. Early last Saturday night he attempted to cross a street in front of the oncoming automobile of Mr. Scott, and was knocked down and run over by the front wheels. His body was badly crushed, and he died from internal injuries.

Attorney Walter L. Hetfield, Jr., and Chief of Police Kiely, accompanied Scott to New Brunswick this morning. No evidence was heard in the case, but the small bond is evidence of the manner in which officials view the charge. The bond of Mr. Scott was signed by Louis K. Hyde and William F. Arnold, of Plainfield.

INVITES DETECTIVE TO SEE HIM HUNG

Italian Who Hid Here After Double Murder is Resigned.

"Come up to Connecticut and see me hung," were the parting words of Raeffael Di Gennaro to Chief of County Detectives John A. Galatian, as he left the Elizabeth jail yesterday on his way to New Haven, Conn., where he is being taken to stand trial for the murder of his wife and mother-in-law there three years ago.

Since committing the crime the Italian has hid in Plainfield, Elizabeth and Garwood. He was arrested in a factory in Garwood, where he was working. For almost two of the three years he has been a fugitive from justice, Di Gennaro was employed in the Saurer plant of the International Motor Works, in this city. He was in no trouble while here. He is wholly resigned to his fate, and says he expects to forfeit his life to the hangman when he get back to New Haven. He did not demand extradition papers.

INSTALLATION OF OFFICERS FOLLOWED BY EUCHRE PARTY

Queen City Homestead of American Yeomen, at its meeting last night, installed officers, and gave a euchre party for its friends. During the business session these officers were installed: Forman, David L. Coleman; master of ceremonies, T. Edward Conshay; master of acounts, William Marangello; correspondent, Elmore George Bantle; chaplain, Charles C. Lambert; overseer, James G. Gorden; watchman, Gwilym Lewis; sentinel, Aaron LeVine; guard, Eugene Hess; Lady Rowena, Katherine M. Hess, Lady Rebecca, Marie Coleman.

Miss Peterson, Miss Fitgerald and Mrs. Cardner won the first, second and third prizes for the women, while Charles Berresford, T. Edward Conshay and Ernest Dorflinger won the prizes for the men. Mrs. William F. Morgan furnished several pleasing piano selections. Refreshments were served. The committee in charge comprised Mr. and Mrs. D. L. Coleman, and Mrs. K. M. Hess.

MASQUERADE BALL TO BE GIVEN FEBRUARY 11

Invitations have been issued for a subscription masquerade ball to be given at the Hartridge Auditorium on Friday evening, February 11, at 9:30 o'clock. The committee in charge of the arrangements for the ball comprise Thomas M. Day, 3d, Kenneth J. Browne, Roger D. Mellick, Murray Rushmore and John C. Martin, treasurer.

—Find the "likely-looking" ads. in today's classified columns—and solve that problem of yours.

GREECE AGAIN STORM CENTER

Reported That England is Backing Revolution Against Government.

RUSSIANS ARE GAINING

Austria Insists That King Constantine Has Demanded That all Anglo-French Troops Leave Greek Soil at Once.

Vienna, Jan. 19.—(Via Berlin and Amsterdam)—A Sofia despatch to the Neue Frei Presses announces that the Greek Government on Tuesday sent a note to the diplomatic representatives of the Entente Allies demanding the evacuation of Greek teritory occupied by Anglo-French troops.

London, Jan. 19.—Reports of an overthrow of the Greek government, a 48-hour ultimatum delivered by the Allied powers and of various other developments there which have a direct bearing on the world war are current in all of Europe today. From Berlin comes the report that the Allies have demanded that Greece throw her lot in with them and that only 48 hours has been given for an answer. This is denied in England. Germany also declares that the Allied powers, especially England, have fathered a revolution against the Greek government, which will be launched within a few hours. This has not been officially denied and reliable reports from Athens give grounds for its belief.

Germans and Bulgars Fight.

Athens, Jan. 19.—A report from Florena Close to the northern border of Greece, states that the Germans and Bulgarians fought at Monastir following a quarrel and that many were wounded. The Bulgarians, it is said, insulted the Germans by claiming exclusive credit for their victories in the Balkans.

Turks Deny Russian Reports.

Constantinople, Jan. 19.—The Russian offensive in the Caucasus has been completely checked, the Turkish war office announced today.

Plot Against Turk Leader.

Travelers arriving at Saloniki from Constantinople state that a new plot against Enver Pasha, the Turkish war minister, has been discovered, resulting in wholesale arrests and deportations.

PROBASCO CLASS GIVES "LADIES' NIGHT" AFFAIR

Under the auspices of the Probasco Bible Class of the First Baptist church the annual "ladies' night" affair was held in the church last night. There was about 150 members of the class and their guests present to enjoy the evening's entertainment. The first part of the evening was devoted to games, after which a program of music was presented by a baritone, pianist, violinist, and contralto, all professional talent.

Dr. Norman H. Probasco, teacher of the class, made a few remarks of welcome and complimented the class on its achievements, after which there was a social hour during which refreshments were served. Earl Pierson is president of the class, and was in charge, while Allan Vanderhoef arranged the entertainment. The refreshment committee comprised Duncan Patterson, George Bird, Arthur Hoffman, Hubert Amundsen.

HIBERNIANS INSTALL NEWLY-ELECTED OFFICERS

At their meeting last night, the Ancient Order of Hibernians, Division No. 4, installed the following officers: President, John F. Casey, Sr.; vice president, Samuel P. Flatley; treasurer, John J. Gallagher; secretary, Patrick Driscoll. Dennis J. Fitzgerald, the county president, presided over the installation ceremonies and was assisted by Dennis Lyons, president of Division No. 2, of Elizabeth, and John D. McCarthy, president of Division No. 9, of Elizabeth. There was a large delegation from both lodges from Elizabeth and they were accompanied by their own durm corps. Mr. Casey is the fortieth president of the division. The late Patrick Casey, his father, was the first president of the lodge in this city.

During the meeting arrangements were made for a ball to be given on March 17 and the committe eappointed to proceed with the details was John Hurley, chairman, and James P. Casey, treasurer.

—Going to build? See Saturday's Press.

Hospital Governors Want Garage For Physicians

At a recent meeting of the Board of Governors of Muhlenberg Hospital, it was suggested that our physicians, who are on duty for the pay patient, and the free patient alike, at any hour of the day or night, in sunshine or in storm, in winter and in summer, ought to be provided with a garage where their cars may be kept from the cold and storm while they are on duty.

Often the doctor must come, all heated and tired, after perhaps hours in the operating room, out into the chill air, only to find that he must work and sweat to get his car going to be off to the home of a patient to which perhaps death is hurrying, that he may enter first.

The governors are most anxious to provide the doctors with a suitable garage. Having no funds available therefor, and realizing that those who contribute to the hospital's support would not approve the incurring of a debt to build such a garage, the governors respectfully urge that the good citizens of Plainfield show their appreciation of the services which our doctors are rendering to the community, by sending contributions to the treasurer of the Hospital, Arthur M. Collens, 1320 Watchung avenue.

While the garage can be built for $600, it is desired very much to raise, all told, $1,200, including amounts contributed by the Governors personally, in order that they may be enabled to put up a structure which shall be in keeping with the other buildings. One of the governors, in speaking of the movement, said:

"Probably many of us, to whom the doctor responds to our "Come at once, there is illness in the home," very seldom—perhaps never—stop to think what the doctor's profession really means to him and to others.

"We accept the invitation to dinner, or for the evening, expecting as a matter of course to keep it, for our time is our own, but the doctor must always accept conditionally, for his time is not his, but belongs not only to us or our friends, but to the humblest family in our midst—even to that family too poor to pay for the service so freely rendered.

"We pay no bill so willingly as that of the doctor who has brought the loved one back from the grave's brink; but do we stop to think that ofttimes his visits are made at dead of night to the bedside of one not able to pay, and one to whom the doctor, unknown to the public, says "That's all right, old man, don't hurry; pay it when you can," knowing when he says it that that time will never come.

"Plainfield's citizens have provided a hospital where the very poorest, black or white, born here or under some other flag, may go and receive, if necessary without cost, the care of the physician or surgeon."

NATIONAL DEFENSE

Rev. Dr. Charles A. EATON

of the Madison Avenue Baptist Church, New York City,

will give an address on the great live subject of

PREPAREDNESS

in the

PLAINFIELD HIGH SCHOOL AUDITORIUM,

ON FRIDAY, JANUARY 21, at 8:15 P. M.

Under auspices of National Security League,

Plainfield Branch.

No admission. Ladies invited.

Every man's neutrality respected.

DUNELLEN

All the Happenings of the Day in Plainfield's Hustling Suburb.

MISS PIDDINGTON ENGAGED TO WED

Many Guests Attend a Reception in Her Honor at Dunellen.

Mr. and Mrs. William T. Piddington, Jr., of 326 Whittier avenue, gave a party at their home, Monday evening, in honor of the engagement of Mr. Piddington's sister, Miss Hazel Piddington, of New Market, to T. A. Pierce, Jr., of Jersey City.

The announcement of the betrothal came as a surprise to the friends of the couple present. It was made in a unique fashion. When the guests upon their arrival at 9 o'clock sat down to the banquet table, midst decorations of red, white and green, they were confronted with tiny baskets filled with candy and nuts. On the top of each basket was a shell of a walnut neatly tied with ribbon. On opening of these shells each guest found a small scroll. Neatly engraved on each scroll were these words: "This is the story in a nut shell," then followed the announcement of the betrothal. All of these walnut shells contained these scrolls, with the exception of Miss Piddington's. In her's was a diamond engagement ring.

Following the announcement William T. Piddington, Jr., proposed a toast to the couple. The guests rose and responded in joyous fashion.

The banquet table was then set with good things, under the direction of Erwin Neighbour, of Plainfield. Following the merry feast there was dancing and music until a late hour. The music for the dancing was furnished by a victrola.

Among the guests were: Mr. and Mrs. T. A. Pierce, Sr., Miss Mildred Magee and Charles Lindsley, all of Jersey City; Mr. and Mrs. Harry J. Piddington and daughter, Miss Emily, of New Market; Miss Edna DeHart, of New Brunswick; Miss Hannah Nelson, of New Market; Miss Irene Mattox, of Dunellen; Charles Pierce, of New Brunswick; Sanford Snyder, of Bound Brook, and Fred von Minden, of New Market, and W. Piddington, Sr., of Orange.

Mrs. Charles Smalley, of Madison avenue, has returned from Allentown, Pa., where she has made her mother, Mrs. Elizabeth Hammer, a week's visit.

Mr. and Mrs. Basil Hauser, of Walnut street, entertained their son, Howard Hauser, of Newark, over the week-end.

Dr. T. H. Platt and family spent the week-end in Philadelphia.

Mrs. LeRoy Scandell, of North avenue, has gone to Jamaica, Long Island, to make her sister, Mrs. H. E. Wood, a week's visit.

AWARDED CONTRACT.

The Apgar Construction Company has been awarded the contract of erecting a seven-room house, with all improvements, for Henry Smalley, who recently purchased half of the land of the F. O. Nelson farm down country.

The Excelsior Gun Club will hold a meting in Smalley Brothers' hardware store tomorrow evening.

LeRoy Smith, of Front street, has resumed his duties at Manville, after being laid up for the past month with a broken ankle.

Mrs. A. E. Smith, of Front street, has been entertaining her brother, William DeRoner, of Three Bridges.

Miss Catherine Mohart expects to leave shortly for a two weeks' visit with friends at a place called Washington Crossing, on the outskirts of Trenton.

ANNUAL ROLL CALL OF FIRST BAPTIST CHURCH

The annual roll call and meeting of the First Baptist church, of New Market, was held yesterday afternoon and evening. The first roll call was commenced at 3 o'clock. At 6 o'clock supper was served. Following the supper the roll was called the second time. Out of the 28 enrolled members of the church, over 160 answered at the two roll calls.

At the annual meeting Thomas Ayers, Harry J. Piddington and William Giles were elected trustees. The alternate propositions of making an addition to the church or turning the basement into an additional room were considered at length, and were finally left in the hands of a committee to ascertain the respective costs.

PARENT-TEACHER MEETING

The W. T. C. U. invites the members of the Parent-Teacher Association to attend the meeting to be addressed by Dr. Eva Lake, of Norwood, in the Methodist Episcopal church, at 2:30 o'clock, tomorrow afternoon.

William Northrope, formerly employed as butcher by H. L. Pierce and Charles S. Day, died at Otisville, N. Y., this week.

Christopher Emigh passed another milestone of his life on Monday, and celebrated it by inviting a few of his friends to spend a social evening.

Charles S. Day is able to be back on the job after being laid up for ten days with the grip.

James R. Dunham, of Center street, attended the funeral services of his aunt, Mrs. Anna Dunham, of Plainfield, yesterday afternoon.

"RED TAPE" SOCIAL.

The Epworth League of the Methodist Episcopal church will hold a "Red Tape" social at the home of Mrs. H. S. Townley, 320 First street, Friday evening, for the benefit of the mercy and help committee.

OFFICERS ARE ELECTED.

At its regular weekly meeting Sunday afternoon the Solidarity of the Blessed Virgin elected the following officers for the year: Miss Catherine Kochen, president; Miss May Kerwin, vice president; Miss Anna Mohan, secretary, and Miss Anna Rinehart, treasurer.

'Plains & Fanwood.

Mrs. Thomas Louden entertained the members of the Tuesday Afternoon Bridge Club at her home on Martine avenue yesterday afternoon. After several hours of interesting play tea was served by the hostess.

The Sunshine Weavers meet tomorrow night at the home of Mrs. John Z. Hatfield.

A team of Plainfield High School second team players will journey to the 'Plains tomorrow night to play the Parish House aggregation.

The Fanwood and Scotch Plains Bible class will meet with Miss Sarah Hopkins, of the New York Bible Training School, at the home of the Misses Kyte on Martine avenue tomorrow.

Mr. and Mrs. Floyd Jones and daughter returned yesterday to their home on Paterson road from East Orange, where Miss Jones was quarantined for the past month owing to a slight attack of typhoid fever.

Mr. and Mrs. Robert Thrane, of Paterson road, entertaind thirty of their freinds from this place, Plainfield and New York last night. Dancing was enjoyed during a portion of the evening, and Mr. Thrane, who is a cellist in the Philharmonic Society of New York, delighted his guests with several selections accompanied on the piano by Mrs. Thrane. A buffet luncheon was served late in the evening.

The voting contest being conducted by the Entre Nous Club to determine the most popular girl in the club has been extended to a week from tomorrow night, January 27, when the next dance will be held.

German Valley. and Chester

Mrs. Frederick B. Hoffman has recovered from a two week's illness, and is able to be out.

Mrs. Alice Van Atta, of Flanders, is sending several days with her cousin, William T. Swackhamer.

Sylvester N. Dilts and family are ill with the grip.

Mr. and Mrs. Willard Apgar and their son-in-law and daughter, Mr. and Mrs. Ludwig Pfeiffer, were first of the week visitors to Mr. and Mrs Charles Slater, of Schooley's Mountains.

Mrs. John D. S. Rutan is visiting in Asbury Park.

Joseph Bragg is convalescing from grip.

Herbert D. Beatty has sold his mercantile business to George Tredway, who will take charge in March. Mr. Beatty will move to his property near Penwell.

Sheldon Forsythe is visiting in Morristown and New York.

Robert Parks, Sr., is ill.

Mrs. John R. Seeger has leased the Yawger building for another year.

The Ladies' Aid Society of the First Congregational church will hold an all-day meeting today with Mrs. William F. Frazer.

The ladies of the Presbyterian church will give a twenty-five cent New England supper in the local chapel Friday night.

Whitehouse

The New Jersey Northern Gas Company has asked the Readington Township Committee for a fifty-year franchise to lay gas pipes along the streets of Readington township. The Township Committee will meet at the Union Hotel, at Whitehouse Station, the afternoon of February 10, to consider the matter.

Miss Jane Wilson, of New Brunswick, is the guest of Mrs. Catherine E Suedam, at Whitehouse Station.

Mrs. E. V. Naylor, of East Whitehouse, has recovered from grip.

A carload of lumber has arrived at Whitehouse Station for repairs necessary before the Pennsylvania and New Jersey Railroad can be started.

Miss Louise Conover is suffering from pneumonia at her home at Whitehouse Station.

Miss Eugenia Park, of Whitehouse Station, who has been in poor health, is in Somerset Hospital, in Somerville.

Mr. and Mrs. Joseph Sprague, of Whitehouse Station, left Sunday for Sidney, N. Y., where Mr. Sprague will take a position.

Miss Eleanor Davis, of Lamington, is suffering from pneumonia.

Miss Lottie Wilson, of Lebanon, is spending two weeks in Newark.

Rose Burdette is better after an attack of grip.

William P. Catlin, Jr., of East Whitehouse, will leave the latter part of the week for a trip to Tampico, Mexico, with James McDowell, also of this place, who is chief engineer on the Glenpool.

At the services in the Reformed church, at Whitehouse Station, Sunday morning, William P. Catlin, Jr., was baptized and received into membership. The prayer meeting tomorrow night will be at the house of Mrs. John H. Yawger. The Woman's Missionary Society will be entertained Thursday afternoon by Mrs. Henry T. Jones. Mrs. Charles H. Bateman, of Somerville, will speak. The children's choir will give an entertainment Friday night in the lecture room of the church. A play, "The Interview," will be presented, and ice cream and cake will be sold.

Mrs. Lydia Hoyt, of Lebanon, is spending two weeks with her sister, Mrs. Jacob Miller, at Anderson.

Mrs. Elmira Alpaugh is suffering from grip at her home, at Whitehouse Station.

Mrs. John Hall, of Potterstown, is spending a week in Trenton.

Westfield.

Skating on the park lake was enjoyed this week for the first time on a Sunday. At the meeting of the Park Commission Saturday night, Walter H. Taverner, of the Clinks' Board of Control, made a plea for Sunday skating that was successful. When the ice is in proper shape the lake will be open Sundays from 1 to 4 o'clock in the afternoon.

The Garwood Council last night considered opening a new road from North to South avenue. The proposed road is to be near the Westfield line, and will run through the Welsh property on the north side of the railroad and the Bell Electric Company's property on the south side. The roadway will probably be bridged over the railroad.

The annual meeting of the Mutual Building and Loan Association was held last night at the association room at Broad and Elm streets.

Somerville

Miss Adele Smith spent the week-end in Bayonne.

At the annual meeting of the Somerville County Hotel Association the following officers were elected: President, J. Ross Lake; vice-president, Jacob Maurer; second vice-president, William Greishcimer; secretary and treasurer, Theodore Staats; corresponding secretary, Louis Roller.

Mr and Mrs. August Bechtold, of Harlingen, have been entertaining their grandson, Master John A. Vandermark, of Hopewell.

The Dime Savings Bank has elected the following officers: President, Lewis A. Thomson; vice-president, Nelson Y. Dungan; secretary and cashier, William A. Apgar.

The Jr. O. U. A. M. entertained the Past Councilor Association, of Somerset county, Monday night, at their rooms in Wall street.

Mr. and Mrs. Jordon S. Doyle have returned from their wedding trip, and are residing in East Somerville.

The following officers and directors have been elected by the First National Bank: President, J. Newton Van Derbeek; vice-president, John G Gaston; cashier, William H. Taylor; directors, Lewis M. Coddington, John G. Gaston, James L. Griggs, John J. Kline, John A. Maxwell, John F. Reger, William M. Taylor, Lewis A. Thompson and J. Newton Van Derbeek.

Beginning with yesterday afternoon, there will be two story afternoons for children in the children's room of the Public Library. On Tuesdays, the story hour is from four to seven years of age, and Thursdays, from eight to twelve years.

Mr. and Mrs. George Leibig are visiting in Brooklyn.

Mr. and Mrs. Alva Amerman have been entertaining Mr. and Mrs. John J Saxer, of East Orange.

Mrs. Edgar Stryker and son, of New York, are guests of Mr. and Mrs. Howard Stryker, in Gaston avenue.

Mr. and Mrs. N. M. P. Durling, of First avenue, have been entertaining Mrs. Cleo Campbell, of Ocean Grove.

Mrs. Walter Greene, of New York, is a guest of her parents, Mr. and Mrs. William H. Ely, at Harlingen.

John H. Lee, of New York, is spending a week at his summer home, near Frankfort.

Mrs. Ann E. Johnson, of Readington, is visiting her brother, John H. Drake, near Harlingen.

At the annual meeting of the Church Workers' Society, of the Reformed church, at Rocky Hill, the following officers were elected: President, Mrs. John W. Tilton; vice-president, Mrs. Andrew T. Lewis; secretary, Miss Anna M. Cruser; treasurer, Mrs. Edwin S. Voorhees; work committee, Mrs. Allie Olsen, Miss Phillips Watt, Mrs. Mary Reeve, Mrs. Harry R. Stryker and Mrs. John Durling.

New Providence.

A report was circulated Monday that Arthur Lord, foreman of the Murray Hill section of the Passaic and Delaware branch of the Lackawanna Railroad, had received orders from England to report immediately for military service. Mr. Lord also thought this was the case, having received an official looking letter addressed "Private Arthur Lord," which he left unopened for half a day. When he opened it, however he found it was a letter from a friend who had seen service in Turkey. Mr Lord spent four years in the English army before coming to this country.

Miss Gertrude McBarron, of Newark, was a week-end visitor to Mr and Mrs. Fred Correll, of the Circle Murray Hill.

PLAINFIELD THEATRE

And again Plainfield theatregoers will flock to the Plainfield Theatre tonight, imbued with a gala spirit of oriental pleasure over another of the pleasing entertainments recently put down as a regular part of the Wednesday night program. Manager Shannon carried out his idea of Japan in his weekly shopping, and has collected a valuable list of articles to be given away in the drawings.

In addition to the special part of the program, the regular vaudeville bill for the first half of the week will be given. This is featured by Charles Wilson, "The Nuttiest of the Nuts," with an original and hilariously funny act of the kind that Plainfield has been longing for since the season opened. Wilson is one of the fellows who admits "it takes a lot of nerve to come out here and do this, and get away with it big." Three other good vaudeville acts pleased the patrons Monday afternoon and night. The bill is remarkably well balanced.

Robert B. Mantell, in the William Fox feature, "The Green-Eyed Monster" will be seen again tonight. This is one of the strongest of the film dramas presented by the Fox Corporation, and the star is well known for his remarkable dramatic work in Shakespearean roles.

THE TEMPERATURE.

The temperature at the State Trust Co. today is as follows: 9 a. m., 20 degrees; 11 a. m., 25 degrees; 1 p. m., 28 degrees.

—Press want ads, work wonders.

ROADS IN CHINA.

They Remind One Very Much of the Snakes in Ireland.

BECAUSE THERE ARE NONE.

What Apologies There Are For Them Are a Great Deal Like the Bed of a Stone Quarry—The Torture That Goes With a Trip In a Peking Cart.

Describing the roads, or, rather, the lack of roads, in China and the torture that is undergone by the tourist who, used to the luxurious modes of travel we may employ, trusts himself to the uncertain joys of a trip in a Peking chair, a writer in the Wide World Magazine says:

"Now, a Peking cart is a very venerable mode of progresssion. When our ancestors were lightly dressed in woad and had no conception of any wheeled vehicle the Chinese lady was paying her calls in the back of a Peking cart, the seat of honor under the tilt, well out of sight of the passers by, while her servant sat in front, the place of comfort, if such a word can be applied to anything pertaining to a Peking cart.

"In spite of its long and aristocratic record if there is any mode of progression more wearying and uncomfortable I have not met it. It is simply a springless board set on a couple of wheels with a wagon tilt of blue cotton over it and a place for heavy luggage behind. The Chinaman sits on the floor and does not seem to mind, but the ordinary westerner, like myself, packs his bedding and all the cushions he can beg or borrow around him and then resigns himself to his fate.

"The Peking cart has one advantage people will tell you—it has nothing to break in it. But there are moments when it would be a mighty relief if something did break, for if the wood work holds together as it tosses you from side to side you yourself are one sore, bruised mass. No; I cannot recommend a Peking cart, even on the smoothest road.

"And the roads in China are not smooth. We all know the description of the snakes in Ireland. 'There are none,' and much the same might be said about the roads in China. There are so called roads, certainly, upon which the people move about, but I have seldom met one that was any better than the surrounding country, and very, very often on this journey I met roads where it was ease and luxury to move off them on to the neighboring plowed field.

"The recipe for a road there in the north seems to be: Take a piece of the country that is really too bad to plow or to use for any agricultural purpose whatever, that a mountain torrent in fact, has given up as too much for the water, upset a stone wall over it—a stone wall with good, large stones in it—take care they never for a moment lie evenly, and you have your road.

"Leaving Peking for the eastern tombs, you go for the first two or three hours along a paved way of magnificent proportions planned and laid out as a highway should be. The great stones with which it is paved were probably put there by slave labor, how many hundred years ago I do not know, but the blocks are uneven now, some of them are gone altogether, though how a huge block of stone could possibly disappear passes my understanding, and whenever the carter could he took the cart down beside the road, where at least the dust made a cushion for the nail studded wheels, and the jarring and the jolting were not quite so terrible.

"It takes as long to get beyond the environs of Peking in a cart as it does to get out of London in a motorcar. First we passed through the Babylonish gate, and the great walls were behind us; then, outside the city, all looking dusty, dirty and khaki colored in the brilliant sunshine, were numerous small houses, and the wayside was lined with booths on which were things for sale.

"Along the roadway came an endless array of people, clad for the most part in blue cotton—men walking, men with loads slung from a bamboo across their shoulders, donkeys laden with baskets or sacks of grain, with fat Chinese on their backs. There were Peking carts, there were mules, there were ponies, and this busy throng is almost the same as it was a couple of thousand years ago.

"But it was a long, long while before I could feel I was really in the country. There was the khaki colored land, there were the khaki colored houses, built of mud apparently, with graceful tiled roofs, and blue clad people everywhere and everywhere at work.

"Always the fields were most beautifully tilled. There were no fences. The Chinese are too civilized to need fences, and when you see stone walls it is only because, since they can't be dropped off the planet into space, the stones must be disposed of somehow."

Paris For Politeness.

Translated rather crudely and literally, this is the notice in a Paris trolley car: "Messieurs the passengers descending from the carriage are urged (literally "prayed"), before renouncing the shelter which the carriage they are about to quit offers them, to assure themselves, as a preliminary, that no carriage coming in the opposite direction is in proximity."

Hope for the best, but work hard for the result.

—The tenant you ought to have is going to rent one of the houses or apartments that are advertised in this newspaper.

THE AMERICAN RAVEN.

Found Now Only In Safe Retreats In the Rocky Mountains.

The raven has gained little in the affections of the people from his kindly act of supplying Elijah, the prophet, with food when hunger pressed him. The raven is thought of as a bird of ill omen wherever his black shadow appears. He is the sinister bird, and he cannot shake from his feathers his evil name, though it be only in part deserved.

How can any one be supposed to cultivate affection for a bird of which a great poet could write lines like these:

The sad presaging raven tolls
The sick man's passport in her hollow beak
And in the shadow of the silent night
Doth shake contagion from her sable wing.

The raven is passing. Already it has almost entirely disappeared from the British islands. Formerly the American raven was fairly common in our middle western country, in New England and in the lower ranges of the Allegheny mountains. Today it is only occasionally to be seen in its ancient haunts.

In the Rocky mountains, however, where men are scarce, the raven is holding its own. It builds its nest on the edge of the ledges of the inaccessible cliffs, and, sighting its foe from afar, it keeps the distance in which lies safety.

The raven is ugly in shape, as it is in voice. Its sole beauty lies in the luster of its feathers when the sun strikes them full and fair. It is a bearded bird, with high shoulders and certain bumps and humps here and there to make its form seem utterly lost to symmetry.

The bird is not altogether bad. It robs the nests of other birds, and it is this trait of character which has lost it caste and life in England. The gamekeeper shoots it on sight, and in recent years, because of the growing scarcity, the museum collectors have been hunting the raven in all places where it is reported to have dared to show its head.

The raven is the bird of books. It has a larger place in literature perhaps than all other birds combined if we except the eagle. Shakespeare mentions it no less than fifty times. Milton did not neglect it, and all the poets—ancient, medieval and modern—have considered the raven.

The American raven probably will be safe in his Rocky mountain haunts for years to come, but he is so far removed from man's habitations that his picturesqueness, his oddities, his gravities and his croakings virtually are lost to the world.—Chicago Post.

JOKING RELATIVES.

Peculiar and Embarrassing Custom of the Crow Indians.

The Crow Indians are divided into thirteen clans. In former times the number was probably greater. These groups are called by nickname like designation, such as Whistling Waters, They Bring Game Without Having Killed It, Kicked In Their Stomach, and so forth. Every individual belongs to his mother's clan, and it is considered highly improper to marry a person of one's own clan, since all the marriageable women of that group are reckoned as belonging to the status of either a mother or a sister.

Those individuals whose fathers belong to the same clan stand to each other in a very special relation, which for want of a better name may be called the "joking relationship." They are privileged to play pranks and practical jokes on each other without giving offense, says the Southern Farmer. More particularly is it the function of one of them to administer a stinging rebuke when the other has transgressed some rule of tribal morality or etiquette.

In such a case the "joker" will bide his time until some public occasion arises. Then he will boldly come forward and twit the culprit with his deed in the face of the assembled throng and to his utter discomiture. Against this punishment there is no redress, for nothing said by a joking relative can be resented. The only thing a man can do is to wait for an offense on the part of his denouncer and then treat him to a dose of his own medicine.

The Persian Crow's Beak.

The [illegible] is a weapon known as the [illegible] which was formerly much in use among men of rank in Persia and north India. It was a horseman's weapon and consisted of a broad curved dagger blade fixed at right angles to a shaft, pickax fashion. The shaft incloses a dagger, unscrewing at the butt end. This concealed dagger is a very common feature of Indian arms and especially of the battleaxes of Persia.

Not the Same.

On one occasion when "The Mikado" was being rehearsed Gilbert called out from the middle of the stalls, "There is a gentleman in the left group not holding his fan correctly." The stage manager appeared and explained. "There is one gentleman," he said, "who is absent through illness." "Ah," came the reply from the author in grave, matter of fact tones, "that is not the gentleman I am referring to." —Dundee Advertiser.

A False Note.

"I hear you calling me," warbled the daughter from the parlor.

"Yes," sang mother from the kitchen. "I want you to come here and help me with the dis-s-shes."

And then a profound silence reigned. —Louisville Courier-Journal.

Do all the good you can and make as little fuss as possible about it.—Charles Dickens.

—Have the facts about that property you want to sell been given, fully and repeatedly, to the readers of this newspaper?

KEEP THE KIDNEYS WELL

Health is Worth Saving, and Some Plainfield People Know How to Save It.

Many Plainfield people take their lives in their hands by neglecting the kidneys when they know these organs need help. Weak kidneys are responsible for a vast amount of suffering and ill health—the slightest delay is dangerous. Use Doan's Kidney Pills—a remedy that has helped thousands of kidney sufferers. Here is a Plainfield citizen's recommendation.

Mrs. Anthony Wahl, R. F. D. No. 1, Plainfield says: "I had such distressing pains in my back that I could hardly stand, and it was out of the question for me to stoop. I was all crippled up, and I knew perfectly well that my kidneys were the cause of the trouble. Doan's Kidney Pills gave me almost immediate relief, and three boxes changed me from a chronic sufferer to a healthy woman. I still take Doan's Kidney Pills occasionally, when a cold settles on my kidneys, and they act as a preventive of any serious trouble."

Price 50c, at all dealers. Don't simply ask for a kidney remedy—get Doan's Kidney Pills—the same that Mrs. Wahl had. Foster-Milburn Co., Props., Buffalo, N. Y.—Adv.

QUESTION BOX AT PARENT TEACHER MEETING POPULAR

One of the most interesting of any meetings held by the Parent-Teacher Association of the Plainfield High School was that in the Plainfield High School auditorium last night. There was a large turnout of members and friends, and all were enthusiastic about the feature added to the meeting last night. "The Question Box" will undoubtedly become a fixed feature at these meetings. Parents had many questions to ask, and all were most efficiently answered by Superintendent Henry M. Maxwell, Library Best, Henry Hubbard and others. Probably the most interest was manifested in the manner of ventilation of the High School. This subject was spoken of by Mr. Hubbard, who had made a test of the ventilation in the school, and compared the air of the interior with that outside. He found the former much better.

During the meeting, Miss Lillian Lamson, of the Recreation Committee, gaven an interesting address of the music lessons taught under the auspices of the Public Recreation Committee, and urged the co-operation of all parents. A number of members of the Parent-Teacher Association of Elizabeth attended the meeting here last night.

PROCTOR'S THEATRE

Katherine Kaelred, who has been repeatedly characterized as the most accomplished "vampire actress of the stage," will be seen at Proctor's the latter three days of the week in a stirring Triangle play entitled "The Winged Idol," in which she is ably supported by House Peters and a superior cast. Under Mr. Ince's direction Miss Kaelred finds unusual scope for her talents. The Keystone comedy presented for the latter half of the week is one of the best laugh producers ever shown in this city. It is entitled "Crooked to the End" and genial Fred Mace is the main funmaker. He plays the parts of a station master and it is his duty to guard a shipment of Wells Fargo gold. Among the vaudeville offerings that will be presented the latter half of the week are Heins, Washburn and Gear, a trio of versatile entertainers who offer a splendid singing and dancing act, intermingled with clean, wholesome bits of comedy. Cook & Evans, who will entertain by offering one of the most novel stunts ever seen in vaudeville. The big headline act will be no other than Barney Williams and his Summer Girls. A big musical comedy revue, consisting of ten people. This act is one of the best of its kind on the circuit and scored big at Proctor's Elizabeth theatre. Barney Williams is a splendid comedian and obtains plenty of laughs without having to stoop to any coarse comedy stunts. He and his company will immediately win favor with local patrons and will plainly be the hit of the show. Don't forget the big bazaar tonight. See the "Red Circle" every Friday. It is the best and latest Pathe serial. Bring the kiddies on Saturday for the toy matinee will then take place, and a whole wagonload of gifts will be given to the children.

CAREFULLY PREPARED.

Does your husband make a report to you of how he employs all of his time? Yes, but he censors it.

—Press want ads, work wonders.

IF YOU need Furniture for a room, an entire house or just a single piece, it will be worth while to investigate values in the Hahne January Clearance Sale.

HAHNE & Co.

NEWARK

WOMEN'S two-clasp Glace Kid Gloves, in three-row heavy embroidery backs, in all shades of tan, red, black and white; all sizes (usual price would be $1.00), at Hahne's for 79c

Thursday Will Be "Envelope Chemise Day"

Inthe Hahne January Undermuslin Sale

"Such glorious values in Undermuslins," said one woman as she got a glimpse of some of these beautiful envelope chemises on sale Thursday.

Judge our Undermuslin Sale by these envelope chemise if you will—for they are representative of Hahne special values, of Hahne attractiveness in style, excellence in material and carefulness in finish.

Envelope Chemises of nainsook, with trimmings of fisheye lace and medallions, carefully made—in the January White Sale, at..... **50c**

Envelope Chemises of fine quality nainsook, in a variety of pretty styles—tastefully trimmed with fine laces and medallions or neat embroidery patterns, ribbon run—in the January White Sale at Hahne's for..... **95c**

Envelope Chemises in dainty Empire effects, trimmed back and front with fine lace insertions and edging—finest quality nainsook; ribbon run; in the January White Sale at Hahne's for.. **$1.50**

Envelope Chemises of crepe de chine in dainty flesh or white; tastefully trimmed with lace insertion and edging—ribbon run; in the January White Sale at Hahne's for..... **$1.89**

Envelope Chemises of fine quality washable satin, with wide insertion of ecru lace and rosebud finish, or plain hemstitched styles; in white or flesh; in the January White Sale at Hahne's for..... **$2.85**

Hahne's—Second Floor

Fashion's Latest Bulletin!

White Flouncings With Colored Embroidery

The effect is charming enough to create a veritable CRAZE for them! NOW for the daintiest of Evening Dresses. LATER for Summer Dresses that will charm the eye and be delightfully cool.

EXCLUSIVENESS adds to their beauty. The designs are our own.

Five or six yards will make a dress with ample fullness. The material is fine White Voile, 45 inches wide, beautifully silk embroidered in white and rose, Alice, mais, violet or nile; 45 in. wide; ordinarily the quality would sell at $1.75 yard. As a special sale we price it at, yard..... 1.00

27-inch Swiss and Nainsook Embroidered Flouncing, some with lacey edge, also fine and showy embroidery; usual 75c. quality, special **50c**

Double width Radium, all-over laces, large and small patterns, in white, champagne and black; usual $2 quality; spec., yard. **$1.25**

Radium Lace Edges, in black, white and champagne, from 3 to 6 inches wide; priced from, yard ..... **29c to 50c**

Hahne's—Main Floor

$5 For Women's Separate Skirts, Instead of $7.98

They were formerly $7.98 and now we've marked them in the January Clearance at $5.00. Skirts of corduroy, gabardine, poplin and men's wear serge; detached belts, slashed or patch pockets; some have the yoke effect, others are full flare; colors are navy blue, black, stripes, plaids and mixtures; sizes 22 to 38 waist, 36 to 42 length; formerly $7.98. Special at **5.00**

Hahne's—Second Floor

50c and 35c Women's Onyx Hosiery 25c

Goes on Sale Thursday

Fortunately for us, but more fortunately for you, we made a purchase of samples and discontinued lines of the famed "Onyx" Hosiery for women at a low enough price for us to be able to turn them over to you for 25c the pair.

The sale begins Thursday morning at 9 o'clock.

This lot of good hosiery consists of silk boot, lisle and cotton hosiery, in black and colors—some are full "regular" made and seamless; choice of these 50c and 35c hose for, pair..... **25c**

This Hosiery Special at

Another instance of Hahne watchfulness in securing unusual values for you—a purchase and special sale of women's pure thread silk hosiery in black and white and most of the popular shades—all are fully reinforced—some have all silk garter welt and others have lisle tops—there's a slight irregularity in the weave; from $1.50 and $1.00 grades, beginning Thursday your choice for, pair. **79c**

Hahne's—Main Floor

Hyacinth Bulbs 35c Dozen

Hyacinth and Narcissus Bulbs—special 35c a dozen or 3 doz. $1.00
Chinese Giant Lily Bulbs—Special 15c each.
200 Table Ferneries—Usually 59c each; special 39c each.
Fresh Cut Flowers Received Daily.

Open Saturday Evenings Until 9:45

Be a Home Town Trader!!

JOIN THE HOME TOWN PROCESSION!

Plainfield is your home town.

Your interest is here.

Plainfield's prosperity is your prosperity.

Keep the money in town by spending it in town.

Patronize Plainfield merchants, craftsmen, mechanics and the musicians; be a booster for our slogan,

"Try Plainfield First"

PLAINFIELD BUSINESS MEN'S ASS'N

P. O. Box 575, Plainfield, N. J.

WE do not take this space to tell you how cheaply we print. We do not want that kind of printing.

The kind of printing we do, however, cannot be bought for less, anywhere.

Do you see the difference?

Plainfield Press Co.

105 NORTH AVE. 'PHONE 1300

TRY A PRESS WANT AD.

RURAL SANITATION SHOWS IMPROVEMENT

Typhoid Fever Reduced According to Report of Public Health Service.

Reduction in typhoid fever and improvement in sanitary conditions have followed the intensive investigations of rural communities carried on by the United States Public Health Service in co-operation with local and State health officers, according to the annual report of the surgeon-general of that service. During the past fiscal year 16,269 rural homes in eight different States were visited and many of them revisited. In each of these homes information was obtained as to the prevalence of disease and insanitary conditions, and a complete sanitary survey of the premises conducted. This was followed by reinspections to determine if remedial measures had been instituted. In but a relatively small percentage of the cases did the persons concerned, after having their attention drawn to the danger of a particular unhygienic condition, fail to inaugurate corrective measures. Stimulus was given to the work by means of public lectures, the formation of active sanitary organizations, and the enlisting of all public-spirited citizens in the campaigns for reform. Public buildings were also inspected and local authorities given expert advice in solving such sanitary problems as the disposal of excreta, the prevention of soil pollution, and the maintenance of pure water supplies.

The surveys made during the year 1914 had shown that in rural communities less than 1 per cent. of the homes had sanitary toilets, and that more than 50 per cent. of the people were using water from polluted sources. This condition, according to the Public Health Service, made the rural sanitation question loom large among the matters vitally affecting the welfare of the nation. Following these studies, and as a result of the interest aroused, the typhoid fever rate, an excellent indicator of the sanitary status of a community, has in some places frequently been cut to one-quarter of its previous figure. In Berkeley county, West Virginia, the cases of typhoid fever were reduced from 249 to 40 in one year. In Orange county, North Carolina, the rural sanitation campaign resulted in a reduction of the cases from 59 to 17.

The tangible results of operations in rural sanitation indicate that marked advancement in maintaining hygienic and satisfactory surroundings in country districts is possible by the application of the common principles of preventive medicine. Insanitary conditions exist largely because they are not known to be such. Actual demonstrations of their harmfulness, together with definite recommendations for their correction, remain one of the most gratifying and successful methods for instituting reforms, and has been, in the experience of the Public Health Service, invariably accompanied by definite and measureable results.

PHTHISIS LEAGUE STARTS FIELD WORK

Miss Stella Weeks Will Make a Survey of Situation in the State.

The New Jersey Anti-Tuberculosis League is just starting some field work in order to create greater interest in the fight against tuberculosis. Miss Stella Weeks, sister of Dr. David F. Weeks, at Skillman, and who has done investigation work for the former Commissioner of Charities, is just beginning work in South Jersey, where there are very few organizations, and where work is very much needed. It has been found that the death rate from tuberculosis is decreasing most rapidly in those communities where there is an organized body to fight it. Miss Weeks is beginning her work in Camden, and will first make a survey of the situation and try to be in a position to recommend what is the next best stop to take. Camden county has its county hospital, but it is in need of an active association to co-operate with the Oncora Institution.

In a few days Miss Emily Halsey Suydam, who has been secretary of the Elizabeth Association for a number of years, will begin her duties as field secretary of the league. Miss Suydam will work primarily in North Jersey, organizing associations, although she will be at the call of any local association or locality where a talk on the subject will be helpful. Miss Suydam is an experienced public speaker and knows her subject thoroughly. Part of her duties will be to interest freeholders in counties where there are no county hospitals and where such hospitals may not be established. The State law of 1912 made it mandatory that all counties should establish hospitals or provide for their tubercular patients. About ten counties have already provided in some way, either by erecting hospitals or sending their patients to outside hospitals. The co-operation of all officials is solicited to make the work of these secretaries more effective.

ANNIVERSARY OF NURSERY

(Continued from page 1.)

Van Boskerck and Mrs. W. C. Hubbard; Cheerful workers—Miss Helen Harman and Mrs. E. M. Van Buren; Daughters of the Cross—Mrs. A. E. Faber, Jr., and Mrs. Nelson A. Miller; Brightside Circle—Mrs. F. W. Jones and Mrs. C. Frank French; Whatsoever circle, Mrs. J. Peterkin and Mrs. Stuart Patterson; Cup Bearers—Mrs. Maxwell Perkins and Miss Charlotte Finch; Golden Rule circle—Mrs. A. M. Most and Miss Clara Van Fleet; Silver Cross circle—Mrs. Alexander Milne and Mrs. H. A. Robinson; Emanuel circle—Mrs. E. Baker, Jr.; Unity Circle—Miss Dorothy Leal and Miss Gwendolyn Gough; Little Workers for Little People—Mrs. Sidney Tilsworth.

Besides members of the Union, members of the guilds in the various churches in the city were also invited to attend. Visitors are shown through the building, and details of the work is explained to them by the large corps of King's Daughters on hand. There are over 500 of the latter in the Plainfield Union.

When the Day Nursery became a permanent organization, under the auspices of the King's Daughters, its first place of residence was on West Third street, near Liberty street. The home was a two-story frame structure containing seven rooms and a bath, and accommodated on an average of twenty children a day. Six years ago, the present commodious building was opened on West Front street, and afforded the organization a field for enlarged usefulness and opportunities. The growth of the work has been highly pleasing; the present handsome home containing seventeen rooms all told and three baths. The first floor is given over to a dining room and play room for the older children, and a cloak room, while the second floor is devoted to a nursery, crib room and a diet kitchen. Here the younger children have the excellent care of two capable nurses, and every convenience which they would otherwise miss at home. There are seventeen cribs for the infants. Three spacious porches surround the house. Two are in the rear, and extend the whole width of the house, and are fourteen feet wide. The other is a small cozy sun parlor in the front. The lunch rooms are comfortably furnished throughout, and afford the matron an opportunity to successfully carry on the work. Mrs. Emma L. Bird, who has occupied the position of matron ever since the Nursery was organized, has two assistant nurses and two maids. She reports about ninety mothers taking advantage of the Nursery, and averages about 600 children a month.

During the gathering this afternoon, Mrs. Stuart H. Patterson will announce the amount of money collected through the "Riding Stars," which were distributed among the members of the various circles in the city. Each star had a capacity to contain ten dimes, and very nearly a thousand of them were given out.

U. S. ASTOR THEATRE

"Peer Gynt" with Cyril Maude, the noted British comedian, in the leading role, will be the principal film at the Astor Theatre today and tomorrow. "Peer Gynt" is full of subtle humor. It is not like a Keystone comedy but is calculated to please the most discriminating theatregoers by its splendid characterization and wit. Of course, Mr. Maude, who has appeared on the New York stage in the character of "Peer," does the role with all his skill.

Buyers Are Found by Advertising--Because They Are Opportunity-Hunters!

If you have something to sell—real estate, personal property of any sort—there's a buyer for it. You don't know who he is, or where he is. You'd be helpless in trying to locate him—but for the fact that he is trying to locate you!

For buyers are opportunity-seekers. And they have learned that the Plainfield Daily Press classified columns are 'the Happy Hunting Grounds' for opportunities. Thus, when your "ad" starts upon its quest it meets the man for whom it was written—also upon his quest. And that's how "results" follow classified advertising.

APGAR NO LONGER HEALTH OFFICER

Resigns to Dunellen Council and His Successor is Named.

G. S. SMITH GETS JOB

Committee Reports That Blind Girl Reported by State Charity Board Does Not Exist—Report on Sewer Work.

David S. Campbell was reappointed recorder of the borough by Mayor E. B. Latham at the adjourned meeting of the Dunellen Council last evening. No action was taken by his honor on the street commissioner or borough engineer appointments. Willard N. Apgar, the new postmaster, resigned his position as health inspector, and the Mayor appointed G. Sumner Smith to fill out Mr. Apgar's term.

President Richard M. Ryan was appointed a delegate to attend the public hearing to be given the Public Service Electric Company, in Trenton, on January 27, by the Board of Utility Commissioners, on the matter of whether the rates charged by the company are reasonable.

An exchange of communications between Chairman Ryan, of the law and ordinance committee, and Lydia Y. Hayes, of the State Commissioners of Charities, were read. The subject matter of these letters was a blind girl somewhere within the bounds of this borough, who was supposed to need the attention of some charitable organization. That, at least, was what the commissioners at Trenton were informed by some anonymous person. Upon the matter being called to his attention, Chairman Ryan had Chief Mohan call upon the family of the only known blind girl in the borough. The parents were very indignant, saying that they were fully capable of taking care of their child, and that they didn't want any interference from the State. The borough fathers spent several minutes in speculating as to how they could find out the identity of the anonymous person.

The street committee reported that four cinder crosswalks had been laid at Equator Park, and that several on Washington avenue had been fixed up.

The following bills were ordered paid: Paxton Van Arsdale, streets, $5.90; Lewis Vossler, collecting sewerage, $24.88; Bertram Brandon, collecting sewerage, $29.12; Philip Pfeister, streets, $6.25; First National Bank, finance, $2.11; Clark Ramsey, collecting sewerage, $29; G. Sumner Smith, collecting sewerage, $36; First National Bank, finance, $194.90; Public Service Light, $7.50; New York Telephone, $3.10; Charles Wrage, hall, $4.22.

The bill of $29 of Clark Ramsey, for inspecting duties, was ordered rebilled to the H. K. Corbin Company, which is to pay the salaries of the regular inspectors from now on.

It was voted to issue a hundred-dollar improvement certificate to meet current collecting sewerage bills.

Chairman Williams, of the collecting sewerage committee, reported that in connection with the triangle at Taylor's Hotel in would be necessary to leave the sheathing in the sewer trenches, and that the Public Service Gas Company has agreed to stand $100 of this expense, and the Corbin firm has made a concession of $150, or $250 in all. The Mayor here related a conversation which he had had with a North Plainfield councilman, who said that the failure of the engineer of his borough to leave sheathing where it had ought to have been left had proven cheap economy, as it would cost his municipality in the neighborhood of $15,000 to repair the damage done by the cave-ins.

Chairman Williams reported that Harry Dodwell, the injured inspector, is getting along very well in the Muhlenberg Hospital. If his improvement continues at the present rate, Mr. Williams says, he will be able to leave the hospital in a week.

TRENTON MAYOR NOT A "TRAIL HITTER"

Denies That He Has Been Converted by "Billy" Sunday.

In a statement issued by Frederick W. Donnelly, Mayor of Trenton, that individual denies published reports that he "hit the trail" recently at a "Billy" Sunday meeting. Mayor Donnelly calls attention to a story printed in a Philadelphia newspaper last week, and declares it maliciously or carelessly false. His reasons for denying the story are given as follows:

"I make this statement in justice to myself and in order to prevent me being accused of duplicity at a later date, when my ideas of life and religion, as I practice them in accordance with the tenets of my church, may not be in strict conformity with the brand of religion preached and taught by "Billy" Sunday.

—Try Press want ads. They pay.

ARAB PATROL DRILL FEATURES "BIG SHOW"

Salaam Temple's Winter Circus the Event of the Week in Newark Amory.

Under the auspices of Salaam Temple, Nobles of the Mystic Shrine, Newark is having a week of unprecedented cold-weather entertainment through the production in the First Regiment Armory of Frank P. Spellman's New York Hippodrome winter circus. It began on Monday night and will end on Saturday night, with matinees every day, a drill by the Arab Patrol of Salaam after each performance and dancing every evening at the close of the big show. And "big show" it is in every sense of the word. There are three hundred performers, two hundred horses elephants, camels, bears, ponies and all that goes to make a monster modern circus.

The acts have been selected from the feature offerings of the New York Hippodrome and from the best tent shows that were on the road last summer, and include a number of European novelties. Monday night was "Shrine Night" and the several thousand persons who attended were surprised by the size and the quality of the production, every act exceeding the expectations of those who had never before seen a Spellman circus and justifying all that had been said in advance about it. Invitations for Thursday night include Governor Fielder, Mayor Raymond and other State and city officials, and Miss Anna Morgan, Mrs. Belmont and a dozen other New York women of prominence, and there will be a big time for the Tall Cedars on Saturday night.

REVIEWS WORK OF PAST YEAR

(Continued from page 1.)

tions than when we were at close range. Can you see the points which stand out on the landscape of memory for 1915—the things that make it distinct and different from many other years? How I should like to have each one of you enumerate them as they appear to you and see if they would be these.

"First—that splendid piece of work in which so many of us had a share—our Model wardrobe for the Association contest at the Panama Pacific Exposition. I am so sorry for those who had no part in it. You missed so much that came to those of us who did. There were 35 persons in all who actually sewed on the garments, and there were many others who, by their interest and encouragement, rendered effective service. The comradeship, the pride in our home talent, the little jokes we had together, the things we learned from each other and about each other made it a memorable and wholly worth while experience.

"Then the sewing which we did for the war sufferers. The call that came to us from stricken Europe to meet the need of the womanhood of our sister countries, met with a noble response from our Association girls and though none of us was wise enough to count, it is safe to say that between four and five hundred garments were made here for other women and other women's babies. As the Spring days lengthened we turned our energies to the heroic task of giving the Association Pageant, 'The Ministering of the Gift.' One hundred and sixteen persons took part in the pageant as given in our Association garden, on two evenings, and there were many others who were around and about and behind and before, whose services were indispensable to the success of the undertaking. The rallying of separate groups to a common purpose, the closer fellowship and the unity of spirit which develop during the preparations for events of this kind far outweight any spectacular achievements.

"We were able this year to have a more open and active summer season with definite programs for three evenings each week. The outdoor Bible class, preceded by a basket supper was especially enjoyable and helpful. Our Camp and Conference Club rejoiced in making use of their fund for delegates even more than usual, because of the $134.65; all but $25.00 was raised through the efforts of the club.

"Another thing which gives our 1915 landscape a characteristic mark is the institution of some new Christmas customs. The simple ceremony of 'Hanging the Greens,' the Christmas eve caroling at the Hospital, and the home gatherings on holiday nights, we hope to make traditions in our Association life, and carry them on from year to year.

"These are tangible and accomplished facts, but there are other results that cannot be recorded save as they have entered deeply into the lives of those of us who have learned through the year just closed to love this fellowship more dearly. We are facing the bright future made possible by what has been accomplished here in the past.

"'Our deeds still travel with us from afar
And what we have been makes us what we are.'

"The new year lies before us with all the mystery and charm of an unknown country. Let us enter and begin at once to cultivate a world outlook. Let us determine to meet more fully the claims and obligations which rest upon us as a part of this Northeastern field, especially our foreign work. The first great interest of 1916 is our Jubilee celebration. The meaning of Jubilee is not only rejoicing—more than that—it is a returning. Shall we not as individuals, and as an organization, return to our first allegiance to the Master of us all? Shall we not through this celebration enter into new experiences of fellowship and service?

"Perhaps you have seen in the papers lately the announcement that one of our great sculptors, Borglum, has been commissioned to execute a most remarkable memorial to the Confederate Cause. Out of the granite of Stone Mountain, North Carolina, which is 700 feet high, the sculptor will carve in high relief a colossal group which will represent as advancing over the mountain the Army of the South. Mr. Borglum has said that the thing that made him decide to undertake this gigantic task, which may occupy ten years of his life, is the fact that it is not a glorification of any one man, but a memorial to a great Cause. That is the secret of the immortal Greek art. They built to the ideal.

"In such a spirit we may build in this great organization of ours. Dr. Talcutt Williams has said: 'A great deal of good can be done in this world provided we are not too particular as to who gets the credit.' In such a movement as the Young Women's Christian Association we can afford to lost track of personal honors in the glad fact that the work is being done. In such a fellowship as ours we know the hearts that willingly and gladly bear the heaviest part of the burden but we are not careful what glory should attach to any name except 'the Name that is above every name.' As we take up the work of this new year let us stand so close together, shoulder to shoulder, that the joy of it, and the credit for it, shall belong to everyone."

BOYS COME BACK TO POLICE STATION

Picked Lock, They Said, But Mothers Made Them Give Up.

After enjoying liberty for more than twenty-four hours, George Barritilo and George Marshall, the two boys who walked out of the Plainfield police station, Monday afternoon, yesterday took the advice of their mothers and went back to headquarters.

The boys spent Monday night in New York, they told Chief Kiely last night, but their small supply of money ran out, and they came home to eat.

Barritilo and Marshall picked the lock in the rear of the police station according to their story, and the door was not left open as had been believed. This lock has been picked before. Because of the tender age the two boys were not locked in cells as others prisoners at the station are but were permitted to enjoy the freedom of the main corridor. They took advantage of this liberty, and while all the officers were busy in the front of the station, managed to work the lock with wire and walked away. They caught a train for New York immediately and spent the night wandering around in the big city, but had only a small amount of money and they caught an afternoon train yesterday and came back to Plinfield. After going home and talking with their parents, they went to Firstbrook's grocery store, corner of Front street and Washington, and called up the police station, saying that they wanted to surrender. Lieutenant Higgins, who was on duty at the desk went after them. He found both boys waiting, and they walked to the station without a protest, both being glad to get back. They were locked in cells this time, no consideration being shown their youth.

The boys are to be taken to Elizabeth this afternoon. They are under bond to await action of the grand jury for robbing the grocery store of Olson & Givens one night last week.

FIREMEN RESCUE FAMILY

(Continued from page 1.)

telephone, she found the wire open, having evidently been burned. She then screamed for help from an upper window and her cries were heard by the family of C. O. Peacock, living directly opposite, at 1,207 West Seventh street. An alarm was sent in from this place at 10:19. The flames were then raging through the lower floor, cutting off all escape from above.

The West End hose company and Chief Doane arrived on the scene about the same time, and the latter, immediately on learning the extent of the blaze, the house by this time being aflame from cellar to roof by way of the partitions, sent in a box alarm from No. 39. He also telephoned for the hook and ladder truck, which had been taken off the apparatus, answering this box. The few firemen reaching the spot first were forced to break an entrance, as all doors were locked, and on learning of the people on the second floor, devoted their attention in this direction. Mrs. Lyle and her two children, Miss Cornelia, twelve years old, and Irving, ten years old, were gotten to safety first. Mrs. Biggerstaff and her husband, the latter a helpless invalid because of paralysis, were gotten to an extension roof in the rear of the house, safe from smoke and flames. At this point they insisted they be left alone while search was made for Miss Samonski. It was said that she had been sleeping in a front room on the third floor, and although several of the men broke their way through the blinding smoke, they were unable to find her. A search of all the rooms that could be reached met with the same result, and it was believed for a time that she had gotten out, finding shelter with one of the neighbors.

With the arrival of the headquarters' companies, Captain Townley with Fireman William Jaeger, of No. 3, and Wesley Dunn, the later Chief Doane's driver, fought their way through the smoke and flame at the foot of the front stairway, and got into the hall on the second floor. Captain Townley was groping his way along when he stumbled over an unconscious form, which proved to be that of the missing girl. With the assistance of Jaeger and Dunn she was carried out and to the home of Councilman Thomas F. Hylan, directly next door. Divining that a pulmotor might be needed, when it was stated that someone was possibly in the burning house, Thomas Melick and Frederick Smith, of the Public Service Corporation, had sent for the company's. It was on hand when Miss Samonski reached the Hylan home. Councilman Charles C. Graves and other volunteers aided in the work of restoring the young woman, previous to the arrival of Drs. Wood and Creger, who came in response to telephone calls. The unconscious girl finally showed signs of life and west sent to Muhlenberg Hospital. Mr. and Mrs. Biggerstaff were carried down ladders and taken to the Peacock home, where Mrs. Lyle and her children had preceded them. Although suffering from shock and exposure they were reported today as being all right.

All of the firemen suffered more or less from water and cold, but despite the many difficulties and obstacles their work excited the highest commendation on the part of many citizens who witnessed the fight. George Mehl, of No. 3 Hose Company, sustained a bad cut on the face when struck by falling plaster, for the time being almost lapsing into unconsciousness. Just previous to this mishap the captain and two of his men, William Jaeger and Raymond Randolph, were badly shocked by the hose stream they were handling coming in contact with an exposed electric wire. The current followed the water down to the brass nozzle, developing such a powerful shock that all three were hurled to one side. Captain Townley was also one of the men given unstinted praise for his heroic work. Without any method of off-setting smoke or flame, he penetrated all corners of the house, and on two occasions almost fell unconsciousness. He stuck to his task until all danger to the house was removed, emerging from the battle saturated to the skin and his clothing stiffened solid by ice.

Chief Doane devoted his first moment at the fire to seeing that all the inmates were gotten to safety and afterward ordered in six lines of hydrant hose, in addition to the chemicals, which had been put on first. The house had been provided with fire stops in the partitions, but it was found later that these had been removed when some new eletctrical wiring was installed. This is what gave the flames quick access to the upper floors and thence to the roof. Within a few moments after the chief arrived the structure was a mass of flames from top to bottom. The chief first gained access to the house by smashing in the large plate glass in the front door, an action which aided in saving the life of Miss Samonski. She was then at the top of the first flight of stairs, where she had fallen in trying to make her escape, and the current of fresh air coming in through the opening undoubtedly kept her alive until found later.

It was one o'clock this morning before the last vestage of flame was extinguisher, and by that time all the firemen were suffering badly from cold and exposure. At the most opportune moment, Former Councilman Theodore A. Martin appeared on the scene with two large kettles of hot coffee, and the stimulant gave the men the needed impetus to keep going. It more than likely prevented a number of them from being victims of cold or pneumonia today.

Although Chief Doane and Mr. Lyle conducted an investigation this morning, no conclusion could be reached as to what caused the fire. The fact is certain that it commenced in the cellar, and perhaps had its start through the furnace. This had been kept going to its limit, in order to keep a full head of steam as the result of the extremely low temperature prevailing last evening. The flames had probably been spreading for a long time before Mrs. Lyle and her mother smelt the smoke, as it had penetrated almost everywhere when the first company began work. The loss is covered by insurance, and the amount, which is only an estimate, includes about $5,000 for furniture, wearing apparel and jewelry.

OUT OF PROPORTION.

A woman buys a handsome bag
For $30 cash
To merely hold a powder rag
And sundry bits of trash.

—Going to build? See Saturday's Press.

JANUARY CLEARING SALE

Big Reductions on Women's Coats

Now Is the Time to Buy That Winter Coat

JANUARY CLEARING SALE

There's plenty of cold weather ahead of us yet, and even if you don't need a coat now, it will more than pay you to buy it for next winter's use. All the "Salts" Coats advertised are lined throughout with guaranteed satin lining, and also have interlining. For easy selection we have grouped our entire stock in three lots at the following prices:

LOT NO. 1 AT 5.00
Values $7.50 to $15.00.
Consisting of plain and fancy cloths and rough mixtures, in black and colors.

LOT NO. 2 AT 10.00
Values $15.00 to $20.00.
"Salts" Astrachans, plain and fancy cloths and mixtures, in black and colors.

LOT NO. 3 AT 15.00
Values $20.00 to $30.00.
Genuine "Salts" Arabian lamb, plush, baby lamb, Furtex and Kurltex.

SALE OF BOYS' SUITS.

In plain and fancy mixed cloths and corduroy; Oliver Twist and Norfolk styles; sizes 2 to 7 years; values up to $3.98; sale price 1.98

WOMEN'S SHOES AT 2.49
Regular Price $4.00.
Gypsy Cut Velvet Button Shoes, with leather Louis heels, the newest and most popular shoe this season.

SALE OF BLANKETS.

Heavy white wool Blankets with pink and blue borders; sizes 60x80 and 66x80; regular $5 blankets; specially priced at.... 3.98

A MOP AND CEDAR OIL COMBINATION FOR.... 1.50
Instead of $2.50.

This includes a regular $1.50 Cedar Oil Mop, self feeding, and a $1 quart can of Cedar Oil. These mops are triangle in shape and get in all the corners.

SALE OF MACKINAW COATS.

Coats suitable for boys and girls, strictly all wool in all the latest plaids and color combinations; would be a big bargain at $5.00; sale price 3.95

BOYS' COATS AT 4.50
Regular Price $6.00 to $10.00.
Consisting of all wool chinchillas, kerseys, also plain and fancy mixed cloths; all splendidly lined and tailored. Now's the time to buy the boy a coat.

January Sale **Woodhull & Martin Co.** January Sale

RATHER GREEN.

The bride finds
housework
rather slow
And does some
squealing;
Take turnips now,
she didn't
know
They needed
peeling.

—If your furnished room is so desirable that it will appeal to the tenant who is looking for "something better" advertise.

Corporation Notice.

Widening of Madison Avenue.

The undersigned, Commissioners heretofore appointed by the Common Council of the City of Plainfield to make an estimate and assessment of damages that any owner or owners of land will sustain by the widening of Madison avenue from the southeasterly side line of West Front Street to the northwesterly line of the right of way of the Central Railroad Company of New Jersey, pursuant to the ordinance enetitled "An Ordinance to Widen Madison Avenue from the southeasterly side line of West Front Street to the northwesterly line of the right of way of the Central Railroad Company of New Jersey," approved December 22nd, 1913, and also to ascertain the amount of damages tthat shall be assessed as aforesaid, and of all necessary expenses incident to such laying out and opening to make a just and equitable assessment thereof among the owners and occupants of the lands, tenements and real estate benefited thereby, in proportion to the benefits each shall be deemed to acquire, said assessment to be made pursuant to the amended chapter of the city as amended or modified by general statutes of the State, and particularly by the act entitled, "An Act respecting assessments in cities," approved April 21, 1876, hereby give notice that they have this day filed a reconsidered and amended report and assessment in the office of the City Clerk, and that the same is open to the inspection of the public, and will be presented to the Common Council at the meeting of that body to be held at the Council Chambers, No. 149 North Avenue, in the City of Plainfield, New Jersey, on Monday the sixth of March, 1916, at eight o'clock P. M.

The character of the work and improvement is the widening of Madison Avenue between the points stated in the above mentioned title of said ordinance.

The lands taken are designated on the amended map and schedule accompanying said report and assessment, and filed in the office of the City Clerk, January 17, 1916, entitled "Assessment Map for the Widening of Madison Avenue, from West Front Street to the Central R. R. of New Jersey City of Plainfield, N. J.," dated November 10, 1914, to which map reference is hereby made for greater certainty.

The lands assessed for benefits are the lands fronting on Madison Avenue, as ordered to be widened by said ordinance, and other lands fronting on said Madison Avenue between West Front Street and Green Brook, and between the Central Railroad of New Jersey and West Fourth Street; also on the northerly side of West Front Street between No. 216 and 320, and on the southerly side of said West Front Street between No. 221 and No. 317; also on the northerly side of West Second Street, between No. 126 and 316, and on the Southerly side of West Second street between No. 125 and No. 317, and are also shown and designated on said map and schedule, to which reference is hereby made for greater certainty.

J. FRED MacDONALD,
ALBERT H. ATTERBURY
ARTHUR R. SMITH
Commissioners

Dated Plainfield, N. J., January 17, 1916.
1-19-2-w

HEADQUARTERS FOR
GIBSON'S
RYE
E. C. WESTCOTT
115 East Front Street.

Quality and "Cut Prices"

Are the oil and water of business. You may attempt to mix them by a generous use of printer's ink, but the fact remains that between buyer and seller a cut price offer produces a feeling that somebody is attempting to "put something over."

The Rothberg Store offers Suits and Overcoats at

$12, $15, $18 & $20

There's no attempt to sell them on a cut-price basis.

The question of their greater value is left entirely to your judgment, to compare them and decide between them and what you may be offered elsewhere.

The steady growth of this live store is the best answer as to the judgment of the majority.

Open evenings.

Rothberg's

Stylish
Stein-Bloch Smart Clothes
Reliable
206 W. Front St.

Perfect Perscription Service

"PUT US TO THE TEST"

Perfection is a word that we would not use indiscriminately, especially in connection with prescription work.

We have most everything prescribed by physicians and our compounding is conducted with skill and care.

Notwithstanding the superior character of our service our prices are always reasonable.

We are anxious to have you put us to the test.

Schreiner Bros.
Reliable Prescription Druggists
Park Ave. and Second St.
S. & H. GREEN STAMPS.
Highest Purity Drugs
Most Reasonable Charge.

—When discontent reaches a certain point, the furnished room advertisements become very interesting to some people.

Your Own Common Sense

Tells You Baby's Best Medicine is No Medicine

If Baby is Ailing His Diet is not Suited to his Needs

IMPERIAL GRANUM
the unsweetened FOOD

For Babies is Safe and Nourishing and Agrees with the Most Delicate Stomach

"I am feeding my children with Imperial Granum, and it has proved to be the best food for children in the world. I have five children. The youngest is seven weeks, and the oldest is eight years. I have always had trouble with their stomachs, especially with my boy, two years old, but since I began to feed them with Imperial Granum, they are all in the best of health. Their stomachs are in perfect condition, and during the time I have used Imperial Granum I have had no trouble. I am very happy I had such an opportunity to cure my babies without medicine."

MRS. H. MANDELKER,
St. Louis, Mo.

"Independence NOW; and INDEPENDENCE FOREVER."
—DANIEL WEBSTER.

That's the true meaning of life insurance.

The Prudential
FORREST F. DRYDEN, President

Founded by JOHN F. DRYDEN
THE PRUDENTIAL HAS THE STRENGTH OF GIBRALTAR
Pioneer of Industrial Insurance in America

NEXT MAY, Newark will begin to celebrate its 250th anniversary with pageantry, music, a great industrial exposition, and sports of all kinds. The Prudential extends a cordial invitation to you to visit its Home Office when you are in or near Newark during the celebration.

THINK IT OVER.

A broken promise may be repaired but it can never be made as good as new. An insurance policy, issued by this office, is a promise to pay, that is as good as gold and needs no repairing.

FREDERICK A. MARTIN CO.
(Successor to Elston M. French and J. C. Pope & Co. Insurance Agency)
171 NORTH AVENUE Telephone 2304
Insurance Mortgages Real Estate
The Oldest Insurance Agency in This City.

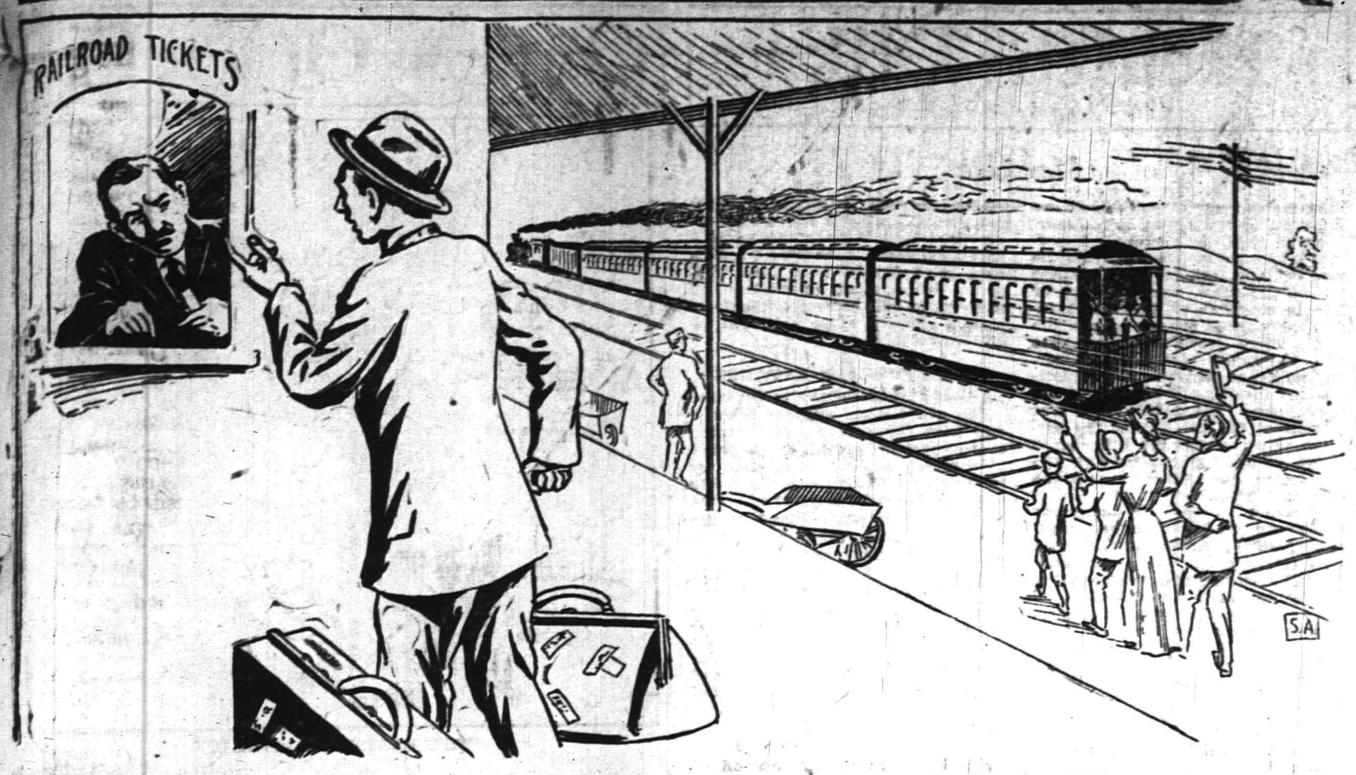

While The Passenger Was Arguing With The Ticket Agent About The Time of Leaving, The Train Left.

Fortunes have been lost by delaying the moment of action. Procrastination has robbed all of us of many things we might have had and enjoyed if we had but acted.

There are a lot of folks in this town who have heard of our remarkable ALMANAC AND ENCYCLOPEDIA and expect to own a copy. But they think that any time will do — that we will always have a copy for them.

But will we? Already the pile is getting low. We have telegraphed to the publishers for an additional supply only to be advised that the number printed for 1916 have all been disposed of.

Another case of *"standing room only"*, as the theatres put it. **SOMEONE IS GOING TO BE DISHED OUT OF THE COPY THEY EXPECTED TO GET.** And that someone is going to be he who waits just a little too long.

On the same principle of a starting train or boat, the one who delays until the bell strikes generally get left.

"Early Bird" is always getting the juicy things because he is ahead of the other fellow.

— And, this is but another instance where Early Bird wins out by getting the most accurate — most authentic — ALMANAC AND ENCYCLOPEDIA of the year.

For scope of subjects — for reliable information upon every topic, subject or matters of information there has never before been offered a book the equal of this one.

Every one who has a copy is amazed at the wide range it covers. They marvel that such a wealth of knowledge could ever be gathered together and yet so condensed as to contain the full gist of the subject — not the slightest sacrifice made for words used that would in any way cloud the information.

Already is the ALMANAC AND ENCYCLOPEDIA settling arguments. Already is it imparting information to its owners upon questions—features—places—cities—events—historical spots they have heard of but never known the real "inside facts" about before.

You, too, have still time to obtain this wonderful

WHITAKER
AMERICAN ALMANAC AND ENCYCLOPEDIA

ACT PROMPTLY ON THIS OFFER.

Just let this sink in: When the few that we have left are gone it will be impossible for us to get more.

TO-DAY IS YOUR BEST CHANCE--TO-MORROW MAY BE TOO LATE.

THE AMERICAN WHITAKER ALMANAC FOR 1916.

Bound in cloth, 50 cents (by mail add 6 cents postage). Edition de luxe, bound in genuine red morocco, gold, stamped, $1.25 (by mail add 6 cents postage).

If you cannot find time to call at our office for your copy please use this order form.

PLAINFIELD DAILY PRESS,
PLAINFIELD, NEW JERSEY:

You may send me a copy of The American Whitaker Almanac, 1916, as soon after January 5 as possible. Enclosed is ..... to pay for the Almanac and ..... cents postage, total $.....

Name .....
Address .....

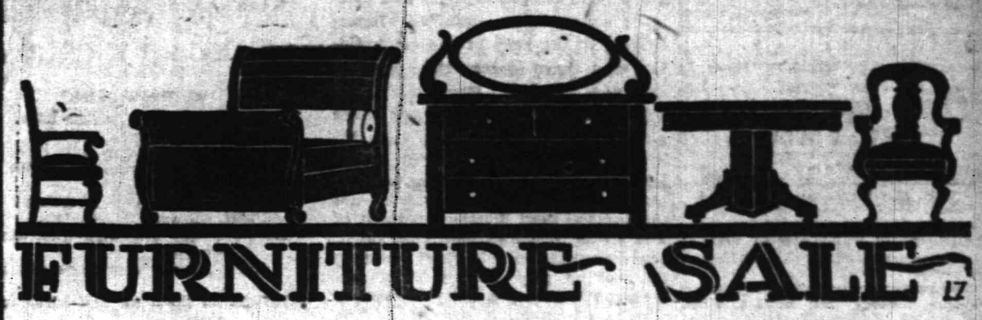

FURNITURE SALE

IT'S THE OPPORTUNE TIME FOR THRIFTY FOLKS TO INVEST IN FURNITURE, BEDDING, RUGS, ETC. OUR SEMI-ANNUAL SALE IS NOW IN PROGRESS.

Take Advantage of Low Prices

THE QUALITY OF OUR FURNITURE AND MANY OTHER HOUSEHOLD ARTICLES WE SELL IS THE BEST YOU CAN FIND. COME IN AND SEE US.

SHIRLEY & JOHNSTON
"THE QUALITY HOME FURNISHERS"
BABCOCK BUILDING W. FRONT ST.
PLAINFIELD

CLAIMED THE SHIP

Maro Thought He Was Eligible to Command a Cruiser.

AN OLD TIME NAVAL PRANK.

The Shabby Trick That Was Played Upon a Patriotic Greek Boilermaker by Some of Uncle Sam's Sailors With Whom He Had Shipped.

"A number of years ago the cruiser on which I was serving shipped a boilermaker while we were on the Mediterranean station," said a retired petty officer of the navy. "Our former boilermaker's time expired while we were at Gibraltar, and as he was not in good physical shape he wasn't re-enlisted, but took his discharge and returned to the United States by mail steamer. So the ship was shy a boilermaker, a very important and necessary petty officer down below in the engineer's department, and when the ship pulled into Naples harbor the chief engineer went ashore to see if he couldn't dig up a boilermaker.

"There was a clause in the enlistment regulations permitting commanding officers to ship necessary men on foreign stations in short handed emergencies. The chief engineer brought back to the ship a Greek named Charlie Maro. The man couldn't speak any English to speak of, but he was a good man at the boilermaking business, and he was duly shipped aboard of us for three years. He was a wild, hairy looking lot, Maro was, and he got a good deal of a laugh at the hands of the crew, especially the younger fellows, from the time he first came over the side.

"Maro thought that there wasn't any other country on the map except Greece, and after he got hold of enough English to make himself understood he used to take some of the young apprentice boys up into the eyes of the ship and tell them, with many gesticulations and furious words, of the different kinds of tar Greece could knock out of Turkey.

"The ship was around on the Pacific station when the war broke out between Greece and Turkey. When the news of the outbreak of the war got to Maro, our boilermaker, he nearly had heart disease and a whole lot of other sudden things from pure excitement. He just couldn't hold himself in, he looked so tickled.

"'Da Greek man willa bim, bim, bim, da Taurka man,' was Charlie Maro's way of putting it, and he didn't see that the Turk had a ghost of a show. All hands forward encouraged him in the belief. They all acquiesced in expressing the belief to Maro that Greece would simply eat Turkey up. Then a bo'sun's mate who knew how to crack the most impossible jokes with a face as solemn and wooden as an Indian's took Charlie in hand and told him some things. He told Maro that the United States was so much in sympathy with Greece in the struggle with Turkey that the navy department had decided to turn over all of the ships of the American navy to Greek commanders.

"'Here's a chance for you, Maro,' the bo'sun's mate told Maro. 'You just want to work your edge. Here you are already shipped on this cruiser, and it's dollars to doughnuts that if you ask for the command of this ship in order to take her over to Greece to mix it up with the Turks you'll get it hands down. Better try it on.'

"That idea impressed Maro a heap. He asked the bo'sun's mate whom he'd have to apply to to get command of the cruiser.

"'Why, to the commanding officer, of course,' was the reply.

Maro was tremendously important for a day or so while he let this huge idea grow within him, and he bullied the men detailed to work with him down below in the boiler room a good deal. The bo'sun's mate kept working him up to it, and finally Maro appeared on deck one morning togged out in his very best mustering suit of bluejacket clothes and went up to the officer of the deck and asked permission to see the commanding officer at the mast. The officer of the deck was rather surprised to see the man all done up in his mustering togs when all hands were at work; but, as he is obliged to do when an enlisted man requests permission to see the commanding officer, he sent word to the skipper, who soon emerged from his cabin and appeared at 'the stick.'

"'Well, my man?' said the skipper to Maro, who stood bolt upright and saluted with a flourish.

"'Sare,' said Maro to the skipper, 'I hav-a da honor to her-a-by taka da command of-a da ship.'

"'Hey?' said the commanding officer, putting his hand to his ear and looking as if he hadn't heard aright.

"'Da ship,' repeated Maro. 'Fer-a da navee of-a Hellas—de Greeka navee—I hava da honor to taka da command.'

"All hands among the enlisted men were up on the to'gallant fo'c'sle taking the thing in, and they broke into a roar that you could have heard five cable lengths' distance. Maro heard it and, suspecting that his confidence had been abused, got red and flabbergasted. He suddenly bolted for the engine room hatch and made his way below, and it took three marines to drag him aft to the sick bay, where the surgeon, at the skipper's command, gave Maro a half hour's examination as to his sanity. Maro was game enough to decline to give the name of the enlisted man who had told him he was eligible for the command of the ship upon its being 'turned into the navy of Greece,' but the thrashing he gave that bo'sun's mate when he got him 'on the beach' was certainly savage."

The Head of the Firm.

As he appears to—

The office boy: A large fat being whose grumble is worse than Jove's thunder and whose commendatory nod is worth almost any amount of personal inconvenience.

Head bookkeeper: A good man, with no head for figures, who has arrived at his present exalted position by a combination of luck and pull.

The stenographer: A pleasant old party with singular weaknesses and a strange capacity—rarely exercised, however—to make one cry.

His wife: A baby.—Life.

Repartee.

On the train going out Subbubs got into conversation with a stranger, who remarked:

"I see you are putting up a good many new buildings."

"Yes," answered Subbubs, "new buildings are the only kind we put up."—Kansas City Journal.

Both Ways.

"What on earth are you doing sneaking around in the room that way, Marie, when you know I can't bear to be disturbed?"

"I was looking for an egg to make the cake icing with."

"Well, beat it!"—Baltimore American.

—That funny fellow Scoop is on the classified page.

KEEPING A PIANO IN TUNE.

Use All the Keys Every Time the Instrument Is Played.

The trained musician has little trouble in keeping his piano in excellent tune. But the amateur pianist who just plays little snatches of this and that soon finds that some of the keys are in much better tune than others.

The fault is not always that of the piano tuner, nor is it always due to the fact that the piano has been exposed to dampness or left in a strong draft of air. Usually it is because the amateur player doesn't use every key when he plays. The musician who plays merely for his own benefit and who is far from being a skilled pianist discovers that he plays better in some one key, and consequently he selects all his music from that key. The true musician plays all keys and has no preference for any particular one.

If for any length of time we play almost entirely in one key the notes which are not used are bound to produce a different sound from those which are used constantly.

The skilled musician runs his fingers lightly over the whole keyboard before starting any piece, thus bringing all the notes into action. But the clumsy amateur usually starts without the slightest pretense of a prelude or calling forth the different tones of the piano. No piano can be expected to keep long in perfect tune unless every key is used about as much as every other key. The well modulated instrument is the one whose notes all see equal amounts of service.

The piano, like the voice, must be evenly used to be perfect. Any one who talks in a high pitched voice and only calls forth the high tones of his throat cannot expect to talk in a low, well modulated voice when he never uses the low, soft strains. A cheap piano well taken care of will sound better if played by a musician who uses all the keys than a higher priced one which is only allowed to produce the tones of the single key which the amateur player can read best.—New York American.

—Among the readers of this newspaper's classified columns are possible buyers for any desirable real estate in this city.

—Do the available household workers of this city, who read the classified columns of this newspaper, know that you need a good servant?

AMUSEMENTS. AMUSEMENTS. AMUSEMENTS.

PLAINFIELD THEATRE
PLAINFIELD'S MOST POPULAR PLAYHOUSE

Matinees Daily ... Evenings ... 25c.
ONE DOLLAR VAUDEVILLE

TODAY—Last Time
Robert B. Mantell in the Great Wm. Fox Feature
THE GREEN-EYED MONSTER
CHAS. WILSON
The Nuttiest of the Nuts
What's the Matter With Ruth?
3—Other Big Acts—3

TONIGHT
JAPANESE NIGHT
Many Valuable Gifts From the Orient

Tomorrow, Friday, Saturday
ROBERT WARWICK in the
FLASH OF AN EMERALD
5 Great Vaudeville Acts 5
Including J. K. Emmett & Co.

FRIDAY NIGHT
COUNTRY STORE
Fun! Fun! Fun! Fun!

Tuesday and Wednesday.
January 25 and 26.
Matinee and Night
LEW KELLY and the GREAT BEHMAN SHOW
60 Talented Performers
80 Per Cent. Girls
Matinee—25c, 35c, 50c.
Night—25c, 35c, 50c, 75c, $1.
Seats now selling.

BEST SHOW IN TOWN

It Pays to Secure a Tenant Who Pays.

The uncertain sort of tenant is easy to find. He is always answering the call of the window sign of "To Let." He is easy to please. Even a rather high rental does not frighten him away.

But the Stay-and-Pay tenant is not so easy to secure. He is surer of what he wants. He does not take the first house, or apartment, or store that he finds. He watches and answers "To Let" Ads.

And to secure him for your tenant is a good day's work—a good week's work.

Property that is advertised adequately in the Plainfield Daily Press is rarely rented injudiciously.

THE MERCURY.
It is like a teeter-tottler.
(If it isn't I'm a pup)
When the mercury goes downward
Then it is that coal goes up.

PROCTOR'S

10c CONTINUOUS 2 TO 11 10c

LAST TIMES TODAY—"Jordan is a Hard Road," "Fatty and The Broadway Stars" Hoyt's Minstrels, Mayo & Welsh, Edgar Berger and Breslus & Brown.
BIG BAZAAR TONIGHT
A Wagon Load of Gifts—Special Comedy Stunts

THURSDAY, FRIDAY & SATURDAY
THE KEYSTONE PLAYS
KATHERINE KAELRED AND HOUSE PETERS in "THE WINGED IDOL"
A Splendid Triangle Feature, Produced by Thos. H. Ince
The Popular Keystone Comedian
FRED MACE in "CROOKED TO THE END"
Thrills and Laughs Galore

VAUDEVILLE
By Special Arrangement
BARNEY WILLIAMS AND HIS SUMMER GIRLS
10 People — A Big Musical Comedy Revue — 10 People
Comedy, Singing, Dancing
HEINS, WASHBURN and GEAR — COOK & EVANS
"Fun Frolics" — "The Versatile Duo"
HENRY FERRERIE
Something New

SEE "THE RED CIRCLE"
Every Friday

TOY MATINEE FOR THE CHILDREN
Every Saturday

PLANNING BASEBALL GAMES FOR PERTH AMBOY PACERS

The Perth Amboy Pacers have decided to play independent baseball next summer, and are already planning a schedule of games. Billy Pfau has been named a business manager. Players will be signed within the next month. He will have complete charge. The Sunday date May 28 is being held open for a Plainfield team, which it is expected will be headed by Cliff Randolph, the local pitcher who has pitched for the Pacers in former summers.

ENJOYED BOWLING TOURNEY

The Men's Club of Grace church enjoyed a bowling tourney at the Hartridge auditorium Monday night. There was a large attendance of members. During the evening there was a short business meeting at which George L. Babcock presided. Several new members were elected. Refreshments were served.

—Until you have canvassed the readers of this newspaper on the matter, do not decide whether or not this may be a "poor time to sell" that property

U. S. ASTOR THEATRE
235 WEST FRONT ST.
Plainfield, N. J.
Plainfield's Leading Photoplay Theatre

Today and Tomorrow
We present
CYRIL MAUDE
The Noted Broadway Star, in
PEER GYNT
A Paramount Picture in 5 Parts.

Friday and Saturday
LOU TELLEGEN in
THE EXPLORER
A Paramount Picture, 5 parts

Next Monday and Tuesday
MAURICE COSTELLO in
THE MAN WHO COULD NOT BEAT GOD
A Vitagraph production, in 6 parts

These are exceptionally fine photoplays, and should be taken advantage of by our patrons.

PRICES
Matinee—Adults, 10c.
Children, 5c.
Evening—10c and 15c.

—Still-useful furniture may be sold for what it is worth to somebody else—if you give the selling task to a classified ad.

Plainfield Daily Press

LESLIE R. FORT .....Managing Editor

Published Daily except Sunday, by the PLAINFIELD PRESS COMPANY, 105 North Avenue.

MEMBER NEW JERSEY PRESS ASSN.

Entered at the Plainfield, N. J., Postoffice as Second Class Mail Matter.

TELEPHONE PLAINFIELD 1300.

Private Branch Exchange connecting all departments.

Two cents a copy. Ten cents a week. $5.00 a year in advance. Delivered by carrier or by mail. No extra charge for papers mailed to points in the U. S. and Canada.

Any subscriber failing to receive a single issue will confer a favor by notifying the business office.

Advertising rates mailed on application. Copy for change of Advertisement to Ensure change for same day must be at the office by 9.00 a. m.

JANUARY 19 IN HISTORY.

1807—Born, General Robert E. Lee, famous Southern commander; died, October 12, 1870.

1840—Discovery of "Antarctic continent" reported by U. S. expedition, under Lieutenant Charles Wilkes; was later disproved, in same manner as recent Peary's "Crocker Land."

1848—Gold discovered in Coloma Valley, causing the gold rush of the following year.

1857—Convention met at Iowa City to frame a State Constitution.

1861—Georgia seceded from the Union by vote of 208 to 89.

1863—Lincoln approved the raising of $100,000,000 to pay off the army and navy, but opposed further issue of bank notes as tending to inflate the currency.

1871—French made unsuccessful sortie from Paris, besieged by the Prussians.

1895—Ex-Queen Liliioukalani arrested for treason.

1915—THE WAR.

German Zeppelin raided English coast towns, causing heavy damage and loss of life. Four killed, nine injured.

Fighting dies down on Eastern and Western fronts.

Plainfield, N. J., January 19, 1916.

WE THANK YOU.

(From the Trenton Times).

Since Leslie R. Fort left the Executive Department and gave his entire time to newspaper work, he seems to have made a remarkable success of the Plainfield Daily Press, which he purchased a few years ago. So great has been his success that he has contracted to have installed a press with a capacity for 13,000 papers an hour, up to and including sixteen pages; and that should be enough in Plainfield for many years to come, though the changes in newspaper production have been so numerous and radical that one dare not venture to predict what may happen.

Not only is the Press to have a new printing press, but a new home also. A building on North Avenue has been taken under a long lease, with option to purchase at any time, and the Press establishment is to be moved within the next few weeks, when its new printing machine will be ready and additional linotypes installed, and Editor Fort thinks that "with the contemplated alterations the Daily Press will have one of the most complete newspaper publishing houses in the State."

Under its new management the Press has been bright, newsy, enterprising, progressive and successful. It seems but yesterday that one or two weekly newspapers sufficed to serve Plainfield, and now there are occasions when a sixteen-page daily is required; which goes to prove that the days when a practical printer with $200 or $300 in capital could "start a newspaper" and make it go, have passed, never to return.

"BURNED BUT NOT DISMAYED."

Fire destroyed the plant of the Asbury Park Evening Press early Monday morning. The only thing saved was the modern twenty-four page Duplex press, and this was damaged by fire and water so that it cannot be used for two or three weeks. The nearest plant which can provide facilities for printing the Asbury Park paper is at Long Branch, and yet with this great drawback, J. Lyle Kinmonth and his able force of assistants were able to get out a very creditable sheet on Monday, before the fire had been complete extinguished.

Everybody likes a fighter. But when a man does what Mr. Kinmonth did on Monday it is hard to find words to adequately express appreciation. The linotypes in two job job shops in the city were at work on the story of the fire at the regular hour Monday morning, and arrangements had been made to print the paper on the Long Branch Record press, as soon as that paper got off its regular edition. A temporary office, with telephone wires and complete service was installed immediately in the rear of the old building, and there under the head of "Burned but Not Dismayed" Mr. Kinmonth camly sat down and wrote a signed editorial in which he said:

Of the fire, nothing need to be said here. It destroyed the home and belongings of The Press, but it did not destroy nor even dismay the spirit of The Press' organization. This spirit, this organization will now redouble its zeal to give Asbury Park and Monmouth county a daily newspaper service of superior standard. The building will be replaced by a five-story concrete and steel structure as near fireproof as it can be made. The equipment will be new and of the best. May 30 will see us in the new building if steel can be secured promptly. To say that we appreciate the assistance of the firemen and others and the offers of assistance of every kind is to but faintly express our feelings. The Press will endeavor to be worthy of the kindly feelings expressed. The owner is proud of the organization which has made The Press what it is. With their help The Press will rise from the ashes bigger and better than ever.

That is the kind of a fighter that everyone appreciates, the kind of a man whom we would like to fight against, were we compelled to fight at all. The Daily Press expects to see an even greater paper sent forth from the new home than the splendid sheet which Mr. Kinmonth has been publishing for many years.

JOURNALISTIC OPINIONS

LOCAL OPTION OUTLOOK.

A local option bill was passed by the Senate last year. It failed to pass the Assembly. There is a much stronger sentiment this year favoring the measure. Senator Gaunt has introduced a measure very similar in construction to the one before the Legislature last year. There is little doubt that it will pass the Senate, since a larger number of Senators than last year are known to favor it. In the Assembly six new members were elected who are known to favor the proposition, making nineteen who can be depended upon to support it. It ought not to be difficult to gain other converts to this proposed home rule measure. The Assembly members of Morris county, for instance, by every right should be supporters of the bill. They should be willing to line up for it as did Senator Rathbun from that county. It is very certain that there must be a predominance of sentiment in that county for the bill among rank and file Republicans.—Elizabeth Journal.

COMING EVENTS.

TODAY.

Queen City Lodge, No. 226—installation.

Probasco Bible Class gives annual entertainment at First Baptist church.

Tenth anniversary Day Nursery.

Y. M. H. A. election.

Quarterly business meeting at Congregational church.

TOMORROW

Trinity Christian Endeavor Society social.

William D. Murray speaks at Crescent Avenue church.

Borough Parent-Teacher meeting.

FRIDAY.

Borough Council.

Oriental dance — Saengerbund Hall.

SATURDAY.

Polish Flag Day.

Commercial Travelers give "500" party.

SUNDAY.

Rev. G. T. Berry speaks at Crescent Avenue church.

MONDAY.

Monday Afternoon Club.

Court Union, I. O. F., installation.

Royal Council, O. U. A. M., Install.

City Council meets.

TUESDAY.

Christian Endeavor and Supper at First Presbyterian Church.

WEDNESDAY.

Lunch box social at St. Joseph's Hall.

THURSDAY.

Plainfield Council, R. A., installation.

West End Civic Association "smoker."

Jewish mass meeting—Columbus Hall.

There's a Place on a Pay-Roll For Your Name!

For the man or woman who can do some useful work Well is always needed in this City of Work!

The right place for you may be found—perhaps with little delay—by a campiagn of classified advertising in the Plainfield Daily Press.

So let classified advertising place your name, once more on a pay-roll!

Off Agin, On Agin

STRICKLAND W. GILLILAN

"A Day's Catch"

Now doth the liar, whose hotel
Lies in the fishing region,
Induce his camera to tell
Fish-lies that number legion.

He rummages about upstairs,
Until, up near the thatch,
He finds, all hid with dust somewheres,
His faithful "one day's catch."

He cleans them off and hires some men
To put on sporting garments,
To stand before the lens and then
Pretend they caught the varmints.

The string is always three yards long
And holds a hundred fishes—
They surely make inducement strong
To those with fishing wishes.

But one can fish till cows come home,
In the adjacent waters
And never coax a fish to roam
From wife and sons and daughters.

Alas, the fish have all been caught!
One's hope for them is vain.
The ones they photographed were bought
From someone with a seine.

Finnigin Filosofy

Whin afther overcomin' all th' obstacles th' misinformers could throw in 'is wa-ay, a reporther at last gits th' sthory right, a lot av boneheads git busy an' rread ut wrong!

Days

A day is what every dog has.

Also at a certain season of the year, the dog has several in succession.

Days are sent to us whether we ordered them or not.

Often we have awaked or awakened, or whatever is grammatical, in the morning and exclaimed indignantly:

"Now, here's a brand-new day, with the label still on it. I never ordered it! I couldn't afford it, even if I wanted it. If I had been going to order one, I'd have asked for a second-hand one."

But our protest went for nothing, and we had to take the new day and pay for it just the same as if we had ordered it, in writing.

So we have got into the habit of grabbing the day as soon as we see it and trying to see if we can't find something to do with it that will help somebody else or ourself.

The sender of days is beginning to short-weight us just now, but there's no earthly use in going to the 'phone and stomach-aching about it. You would be told, if anything, that the price of days had gone up, but that the effort was tending to make the days better in quality to make up for the shortage in quantity.

To-morrow morning you'll be saddled with another day, just as sure as shooting, and so will we.

But we can't stop and figure out what we'll do with it.

If we did, this day we have now on our hands would get away without our getting the worth of our money out of it.

The Foxy Jane

She flirted with the handsome guys—
They learned the meaning of "gay" from her.
Then married a mut with pale green eyes,
So nobody'd take him away from her.

One Letter Further

"Strange how little we have progressed," said the incurable nut.

"Come across," said the listener, who knew the nut would tell it anyway.

"The British and Americans once had trouble over a tea-boat, and now after nearly a hundred and fifty years the Germans and English have worse trouble over a U-boat."

Vain Woman

"Woman holds her dress above everything else," muttered the Extreme Cynic.

"Yep," said the Sympathetic Dub, "I saw one crossing the muddy street just a bit ago, and she was pretty nearly doing that, all right."

The Young Lady Across The Way

The young lady across the way says so few young men are entering the ministry these days that she should hardly think it would pay to keep the technology schools open.

Health Talks

BY WILLIAM BRADY, M.D.

Mastoiditis

PROBABLY IN EVERY case of middle ear infection, or "gathering in the ear," in which the drum ruptures and permits a discharge of matter from the ear, or is lanced for that purpose by the physician, there is more or less involvement of the spaces inside the mastoid process back of the ear. These spaces communicate with the cavity of the middle ear, and no doubt partake of all inflammations involving the lining of the middle ear. (The middle ear is that portion of the ear within the eardrum which houses the little bones of the ear and communicates via the Eustachian tube with the back of the nose and throat.)

Of course soreness or tenderness of the bone just behind the ear would be suggestive of inflammation in that bone (mastoiditis), but a very serious inflammation and pus-formation may be present in the mastoid without any noticeable pain or tenderness behind the ear.

Any acute earache or gathering which is followed by a very profuse discharge from the ear should be looked upon as suspicious, because such cases are usually cases of mastoiditis.

A discharge which can be seen to pulsate is certainly indicative of mastoiditis.

A discharge from the ear persisting for many days or weeks after the "gathering breaks," especially if the patient has an elevated temperature part or all of each day, is probably due to mastoiditis.

The danger of mastoiditis is septic infection of the brain cavity—abscess, meningitis or septic sinus thrombosis (clotting and infection of the great vein-paths of the brain cavity).

Of course a fair share of cases of mastoiditis will go on to spontaneous recovery after a few weeks under good care, but the disease is a treacherous one and must be managed by a physician of good judgment. Perhaps half of the cases of mastoiditis will recover without operation and the other half will require operation.

QUESTIONS AND ANSWERS

A Gland That Influences Growth

Can you tell me whether there is any such thing as a gland having control over the growth of the body? That is, can growth be stimulated or increased by feeding a person some gland or glandular extract?

Answer—The pineal gland, at the base of the brain, exerts such an influence. In animal experimentation, at any rate, the feeding of extracts of pineal gland produces a markedly rapid growth, in young animals, particularly males. Whether such effects are ever noted in human beings we are unable to state. If the individual were undeveloped because of a deficiency of pineal gland function it would perhaps be worth trying.

Chenopodium (wormseed)

Kindly advise me whether oil of chenopodium (American wormseed) is considered a safe remedy for hookworm infection and for other intestinal parasites.

Answer—Safer than most vermifuges, and said to be far more efficient. The dose given is five drops in capsule to a child, ten drops to an adult, early in the morning, after a light supper and no breakfast. This is given each morning for three days. Two hours after the dose on the third morning a tablespoonful of castor oil should be taken.

Dr. Brady will answer all questions pertaining to Health. If your question is of general interest it will be answered through these columns; if not it will be answered personally if stamped, addressed envelope is enclosed. Dr. Brady will not prescribe for individual cases or make diagnoses. Address all letters to Dr. William Brady, care of this newspaper.

Vest Pocket Essays

BY GEORGE FITCH

THE DOLLAR

IT IS IMPOSSIBLE to speak of the kindly, hard-working dollar in anything but terms of affection. Whatever may be our contempt for twenty dollar bills and $1,000 bills we can only admit that the plain and capable dollar is a friend of humanity and is full of good works.

There are two kinds of dollars, hard and soft. The East prefers the soft dollar, which can be folded up and placed in a pocket book in the hip pocket, from which it can easily be extracted by removing the glove and the overcoat and turning the contents of the pocketbook upside down into a hat. The hurried West prefers the hard dollar, which is durable, convenient and cannot be mistaken in the dark for a laundry bill and cast haughtily into the fire.

However, hard and soft dollars are equally talented in producing pleasant effects. The amount of sunshine and joy and internal comfort which a dollar, even an old and dog-eared one, can produce, is little short of marvelous. A dollar will set 'em up from ten to forty times to cigars. It will carry us fifty miles by railroad and will support a man for several days. A dollar will buy enough printed wisdom to last some men forty years, or it will purchase three hundred laughs in the balcony of any theatre. A dollar will commit twenty acts of charity. With the 200th part of a dollar, a poor woman purchased a reputation for charity almost two thousand years ago which even now makes John D. Rockefeller look like a tight wad. With a dollar a man can buy a year's good government, and with a dollar he can buy much trouble that he will still be dodging ten years hence.

Everyone loves the dollar and is hospitable to it. We may be charming and lovable, ingenious and aesthetic, but unless we can induce a certain number of dollars per week to gather beneath our humble roof, we are going to make a failure out of life. No other visitor is as welcome as the dollar. The man who will grumble if he has to get out of his chair at 7 P. M. and welcome his mother-in-law, will slide down the banisters at 2 A. M. with a glad shriek and welcome a dollar with both hands.

Some men, however, do not seem able to entertain the dollar when

Everyone loves the dollar

they have it. They will start the week with fifty of them and those dollars will make the most ridiculous excuses to leave him and stay gone. Other men, who have never entertained a human being in their lives, are so fascinating to dollars that the little creatures will not only make their permanent homes with them, but will go out and grab other dollars by the neck and haul them in.

The taste of the dollar in choosing its friends, however, cannot always be commended. Many times a dollar will leave a splendid, upright man and cling to a usurer until Death doth them part.

Dollars delight to work for men, but some men are very poor bosses. They have to use a hundred dollars to get the results which other men can accomplish with five. Dollar training is one of the most beneficial exercises, and if you persist in it you can, in time, persuade the faithful creatures to do all your work for you.

Views Of The Press

Enterprise

A MIDDLE-WESTERN BOY, whose family moved to New York, found his environment intolerably circumscribed. There was no place to play. Worse than that, the youngsters in his neighborhood didn't seem to know how to play. He decided to do some missionary work.

Near the apartment-house where he lived there was a vacant lot that was obviously intended for baseball, although it happened to be badly littered with stones. The new boy tried to persuade the other lads to clean up the lot, but they were not interested. They couldn't see the advantage of going to all the trouble just to be able to play ball.

Then the discontented youngster went and got a lot of bottles and stuck them, upside down, on the pickets of the fence around the lot.

Of course all the kids flocked into the yard and picked up the stones and threw them at the bottles. Being city boys, they couldn't throw straight, and by the time they had broken all the bottles they had cleaned up the whole yard. Then the schemer came in, laid out a diamond and organized a ball game.

This is a true story. It is also a parable. That Western boy represents the young men who go to New York from all sections of the country, and make good—and by pouring fresh blood into the old metropolis keep it going and make it the business power that it is.—Oswego (N. Y.) Palladium.

Cartoons Of The Day

THE EXALTED BOOTBLACK

—Ireland in Columbus Dispatch

People's Legal Friend

BY E. R. BRANSON

Divorce Again

Q. (1) *If a man leaves his wife and goes to another state, remaining there several weeks, and does not write to her and leaves her without funds, can she, if he has property in the state, get rent from same, or sell enough to live on, without first getting a divorce or a legal separation?* (2) *Is a man compelled to support his wife if he has property?* (3) *If he remains away and sues for divorce, can he get it without paying the wife alimony?* (4) *Who is it that informs either party that a divorce has been sued for?*

A. (1) She can pledge his credit, to the extent of necessaries. (2) He is under a legal as well as a moral duty to support the wife. (3) The question of alimony depends on the circumstances of the case. (4) When a suit for divorce is brought, the method pointed out by the statutes for the purpose of enabling the court to acquire jurisdiction must be observed.

Mr. Branson will be glad to answer all questions. If your question is of general interest it will be answered through these columns; if not, it will be answered personally if stamped, addressed envelope is enclosed. Address all letters to E. R. Branson, care of this newspaper.

Not Anna Held

THE AVERAGE MIND is much wiser than many may suppose. Questions can be put to a witness under cross-examination, in argumentative form, often with far greater effect upon the minds of the jury than if the same line of reasoning were reserved for the summing up. The juryman sees the point for himself, as if it were his own discovery, and clings to it all the more tenaciously.

The entire effect of the testimony of an adverse witness can sometimes be destroyed by a pleasant little passage-at-arms in which he is finally held up to ridicule before the jury, and all that he has previously said against you disappears in the laugh that accompanies him from the witness box.

In a recent case a witness who had been badgered rather persistently on cross-examination finally straightened himself up in the witness chair and said pertly, "I have not come here to ask you to 'play with me.' Do you take me for Anna Held?" (It was at the time when Anna Held was singing her popular stage song "Won't you come and play with me.")

"I was not thinking of Anna Held," replied the counsel quietly. "Supposing you try Ananias!"

The witness was enraged, the jury laughed, and the lawyer, who had really made nothing out of the witness up to this time, sat down.

Those little triumphs are, however, by no means always one-sided. Often, if the counsel gives him an opening, a clever witness will counter on him in a most humiliating fashion, certain to meet with the hearty approval of jury and audience.

At the Worcester Assizes in England, a case was being tried which involved the soundness of a horse, and a clergyman had been called as a witness who only succeeded in giving a confused account of the transaction. A blustering counsel on the other side, after many attempts to get at the facts upon cross-examination, blurted out, "Pray, sir, do you know the difference between a horse and a cow?"

"I acknowledge my ignorance," replied the clergyman. "I hardly do know the difference between a horse and a cow, or between a bull and a bully—only a bull, I am told, has horns, and a bully, luckily for me, has none."—*Curiosities of Law and Lawyers.*

Pepper Talks

BY GEORGE MATTHEW ADAMS

On Being Different

To be Different, you must not follow the route that the Crowd takes. Also, you must needs have Spunk and a real reserve of the Heroic in your make-up. And also, no one was ever Different who did not have the courage to Initiate—to Dare.

Be daringly Different.

But be sure you are Different in genuineness, and with a high purpose as guide—not freakishly Different.

Be daringly Different.

All anybody has to do to be common, uncommented upon, and unnoticed, is simply to Imitate—do what everybody else seems to be doing. For the Different people are always those who care nothing for the sneers or comments or criticisms of the crowd, and who with ease and boldness pull away and Stare Things all by themselves—whereas the Crowd bestirs itself to them.

Be daringly Different.

The Famous people of the world always will be the Different people. If this were not true, there would be no famous people.

Be daringly Different.

To be Different, study Yourself. Search for the Big things in your make-up. Face your Weak Points. Then formulate, and carry out, plans for putting Strength where Weakness was. Get your Big Values out into the open where they will radiate real Inspiration. Experiment with your Abilities. Mind not the off smiles and comments from the side lines. Be sincere and honest with yourself. That is the thing that counts. Get your Best—Out.

Be daringly Different.

Be what you actually are. Let the world know you for your actual worth. Be done with any popular veneer. It is not easy thus. But for it all, there is a fine, satisfying Reward in the knowledge that you are a Leader and not a Follower, merely. To be Different is to show the world your Most—unafraid.

Current Poetry

A Mistake

I wrote to a friend
In a casual way,
And addressed it J. R.
Instead of J. A.
I never considered
The matter at all,
But now my remorse is
As bitter as gall.

For a fellow is tender
Concerning his name;
That is why I am crushed
By a burden of blame.
And a Road of Contrition
Is stretching afar,
For his name is J. A.
And I called him J. R.

He does not revile me,
He's calm as an oyster;
If he has a complaint,
He never has voiced her.
But still he must feel
Some resentment to-day
Because I forgot
That his name was J. A.

The worry is mine,
And the moral is clear.
Let the telephone book
Be conveniently near.
Take NOTHING for granted,
Then life will be gay,
You will not write J. R.
When the name is J. A.

SnapShots

By Jay E. House

Mrs. Stuyvesant Fish says it is expensive to be rich. Owing to certain rules governing the use of language, and insisted upon in nearly every newspaper office, we are unable to tell Mrs. Fish what it is to be poor.

After she has had her cry it is comparatively easy to "make up" with a woman.

Up to the time a bachelor is thirty-five his relatives are the only ones concerned as to his unmarried state. But after he is thirty-five the entire community takes an interest in the matter.

If a man has red hair he is willing to admit it. But a woman never irrevocably commits herself.

In a country neighborhood they do not describe that phase of mental turmoil as "a grouch." They say the man who has it acts like a "bear with a sore paw."

Daddy's Bedtime Story

How Bobbie And Jim Made a Toboggan Slide.

Bibbley Wah Rolled Off into the Brook.

"PROBABLY Uncle Ben's hill was the nicest in the state," said daddy. "It led to the little Frenchies' house, the peach orchard, Whist pond, the rocking bowlder and the rabbit snares. But when the boys had their long winter holiday they made it into a toboggan slide."

"Oh, tell us, daddy!" shouted Jack and Evelyn.

"First of all, Jack Frost obligingly covered all its bumps and ruts with a beautiful fall of fluffy snow. Then the kind sun melted this into a mush, and the north wind pleasantly froze it. This, you see, made a good hard bed that really lasted till spring. Then old Father January snowed some more on the road bed, and then Hank Fritz and the boys took matters into their own hands. They hitched Carlo to a dog sled Hank made, got Anne to give them three milk pails, and they carted gallons of water and sprinkled it all down the mile long hill. It took a lot of time and patience, but Jack Frost froze every drop for them, so that when they finally got Uncle Ben to come and see their job he said it was the best toboggan slide in town.

"Now the three children inherited from Uncle Ben and their daddy a wonderful set of bobs, all painted a shiny red, like Bibbley Wah's mittens, and on such smooth runners that they ran without even a starting push. All the youngsters had to do was to sit on the bobs, tuck in their feet, hitch along onto the top of the hill, and flash! away they shot, down past the beech grove along the frozen brookside, a mile away. Then some eight or ten little Frenchies ran out to greet them, help the boys drag the bobs up the hill and catch a ride back home, themselves. And at least twice through the day Marta, the little Frenchies' mother, served the children Marie Antoinette cake. Then Anne would worry about Bibbley Wah catching cold, so she would meet the gay crowd at the top of the hill with a big pitcher of hot chocolate and treat everybody. Oh, it was just like having a picnic every mile you went, top of the hill or the bottom.

"Well, one beautiful, snappy, cold day, when Jim was taking his turn steering the bobs, he ran them right into a beech tree. The bobs upset, and Bibbley Wah rolled off right into the brook."

"Oh, she'll get drowned!" cried Evelyn.

"Not Bibbley Wah," daddy comforted her. "She got soaking wet, but Hank grabbed her, and in about a dozen of his long legged strides nestled her to Anne, who put her in a hot bath, gave her some hot milk and tucked her in bed. All the rest of that afternoon she sat up in bed in a little red dressing gown, while the boys stayed in to nurse her."

Marrying for Money

BY MRS EVA LEONARD

Daughter and Son Are Greatly Disturbed by News of Father's Engagement.

"Do you mean you intend to marry that snippy Ortrude Blakely?" There was fierce resentment in Marian Townsend's tone.

"The sooner you get rid of that attitude the better it will be for you, my girl," her father answered, in what was intended to be a conciliating manner. "You have it in your power to make yourself very miserable, or you can take a course that will bring happiness all around. I shall see that you children do not suffer in any way because of this marriage. If you all do your part I am sure she will do hers. One thing that I will not stand is any slighting treatment of her. You understand?"

Jacob Townsend was what Fairport called an indulgent father. Marian had been especially spoiled and petted, and to have her father speak to her as he had spoken was a new experience. She turned and left the room without a word, and the father had an uncomfortable feeling that his success in announcing his engagement left something to be desired. If he had seen her angry, vindictive face as the girl walked up and down in her room he would have been still more disturbed.

"I'll never stay here, never!" blazed the girl. "If she thinks she is coming here to lord it over me she is very much mistaken. I'll go away." She stopped before the mirror and looked at her angry reflection in the glass. "Now that he has her to pet, perhaps he will consent to my going away to school. He could not spare me before," she said bitterly.

"I just know she is marrying him for his money," she continued to her reflection in the glass. "I wish he had not a dollar in the world; just had to work for a bare living. We'd never be troubled with Miss Ortrude then, I can wager.

"I wonder if he has told the boys," she mused. "Of course it will not make so much difference to George. He's married. But I'll warrant that Dudley makes a fuss."

Hearing her brother's step on the stair, she flew to the door.

"Come in here," she called, as he appeared in sight.

"What's the excitement?" he asked, as he observed his sister's flushed face.

"Matter enough!" she burst forth. "Has father told you that he is to marry Ortrude Blakely?"

"That teacher who carries her head so high?" asked Dudley.

"Yes. A fine kettle of fish we'll have here," continued the excited girl. "I'll not stay here! Will you?"

"Not so fast; not so fast. I can't tell what I'll do yet. I am glad you told me; *forewarned is forearmed.*" Dudley sat leaning forward with his elbows on his knees, looking at the rug.

"You be careful, Puss, not to antagonize Dad. It will do no good." He rose and left the room without another word to the girl.

(To be continued.)

AND THE WORST IS YET TO COME--

If it's advertised today it is likely that it is of timely interest to you today.

The spot-light of full publicity, turned on a store, reveals and places in that full light a store's defects—if it have defects. For example: If high prices prevail, or lines of goods are not kept up to date, the reader of the store advertisements knows it. It follows that advertising "pays" the store that renders real service—and would not pay the other kind of a store.

OUR FAMOUS TERMS 50c, 75c and $1.00 Per Week TAKES THE PLACE OF CASH HERE

Store Open Evenings For Your Convenience

THE MOST LIBERAL CREDIT HOUSE ON EARTH — WE SAVE YOU 1/3 — CROWN CO. — THE HOME MAKERS — OUR FAMOUS CREDIT TERMS 50c 75c & $1.00 — YOUR CREDIT IS GOOD — 74-76 MARKET ST. NEWARK, N.J.

OUR FAMOUS TERMS 50c, 75c and $1.00 Per Week TAKES THE PLACE OF CASH HERE

WE MUST VACATE

The Tremendous Growth of Our Business Makes It Necessary to Occupy Larger Quarters, Which We Have Secured at

47--MARKET ST.--47

Where we will be located in April, prepared to serve you better than ever before. In the meantime we are determined to dispose of every article embraced in our gigantic stock, no matter what the sacrifice may be. For this reason we launch this

MONSTROUS REMOVAL SALE

Never Before Have You Had the Opportunity of Buying Good Furniture at as Low Prices as Now---Never Again Will You Have a Chance to Furnish Your Home for as Small an Outlay as During This Sale

$150.000 WORTH OF HIGH-GRADE FURNITURE

Beds, Bedding, Stoves, Ranges, Rugs, Carpets, Etc.

Is Here for Your Choosing at Prices Never Equalled Before

Buy Now at Wholesale Cost---Below Wholesale Cost

And at Less Than HALF Usual Retail Price

Nothing Reserved---Nothing Withheld. Everything Must Be Sold. We Are Not Going to Move a Single Stick to Our New Home. Come and Get Your Share of These Matchless Bargains.

ONE DOLLAR DOES THE WORK OF TWO NOW AND EVEN DIMES HAVE WONDERFUL BUYING POWER

Unlike Most Sales Where Prices Are Reduced, You Are Not Compelled to Pay Cash to Take Advantage of These Money Savings, You Are Welcome to

BUY ON CREDIT

Purchase Anything You Desire at Our Matchless Money Saving Removal Sale Prices, on Our Famous Terms

50c, 75c AND $1.00 a Week

To Miss This Sale Is to Miss the Greatest Furniture Buying Opportunity of a Lifetime---Come Expecting Much and You Will Not Be Disappointed--Let Nothing Keep You Away.

CARFARE REFUNDED TO READERS OF THIS PAPER.

CARFARE REFUNDED TO READERS OF THIS PAPER.

CROWN CO.'S FAMOUS TERMS, 50c., 75c. OR $1 PER WEEK, FURNISH YOUR HOME COMPLETE

CROWN CO.'S FAMOUS TERMS, 50c., 75c. OR $1 PER WEEK, FURNISH YOUR HOME COMPLETE

CROWN CO., 74-76 Market Street, Newark

Local Sports In Entirety
General News In Brevity

Daily Press Sport News

Edited By H. S. Sharkey

Serving Its Twenty-ninth Year. PLAINFIELD, NEW JERSEY, WEDNESDAY, JANUARY 19, 1916. Sports Dept. Tel. 1300—Extension 3.

ELIZABETH ELKS AVERAGE 1055.2

Post Only One Score Under 195 in Defeating New York at Home.

BREAK LEAGUE RECORD

Shoot 1067 on Top of 1042 and 1058—Johns Rolls 257—Nolte Hits 243, 220 and 255—Feihl Averages 214, Maloney 204, Clauss 200.

ELKS' SENIOR LEAGUE.
Standing of the Teams.

	W.	L.	P.C.	H.S.
Elizabeth	23	7	.767	1067
Newark	19	11	.633	1014
New Brunswick	15	9	.625	1062
Paterson	16	11	.593	1000
Hoboken	16	14	.533	1053
New York	13	17	.433	989
Plainfield	13	17	.433	1015
Rutherford	11	19	.367	988
Jersey City	12	21	.364	1052
Rahway	9	21	.300	971

Schedule.

Tomorrow night—Rahway at Hoboken, Paterson at Rutherford.

1042, 1058, 1067—those are the scores the Elizabeth Elks rolled at home last night. The results of such spectacular work include: winning three games from New York lodge, and increasing their hold on first place to four full games over Newark, totaling 1,118 pins, and averaging 1,055.2 for the night; increasing their season average, which is the best in the league, to 945.6 for thirty games; bettering their own high team score for the season, a mark of 1,011, in three successive games; breaking the league record for the season, 1,062, held by New Brunswick, with a count of 1,067.

Naturally, there were some individual feats of unusual merit. Lee Johns, New York's anchor, rolled 257, which, excepting Albright's record of 216, is the best tally of the season. Joe Nolte stopped at 255, and with other marks of 243 and 220, averaged 239.1 for the night.

Eddie Feihl averaged 214.2, Dave Maloney 204.1, Heinie Clauss 200 and Lee Johns 211.2. Other big scores included George Blythe's 202 and 201, Feihl's 197, 237 and 210, Maloney's 205, 213 and 195, Clauss' 195, 199 and 206, Charlie Starr's 226, Wessell's 197 and L. Westphal's 195.

There was only one score under 195 turned in by a member of the Elizabeth team. That was Blythe's 189 in the second game. This is the second clean sweep the Betsytown Antlers have scored over New York this season, as they won three games in their match in Manhattan on November 3.

New York hung up 988 in the first game, which is just one pin shy of the Gothamites' best game of the winter. They lost by 54 pins. The winners' margins in the last two games were 185 and 205.

The scores:

NEW YORK.

Thompson	159	168	173
L. Westphal	149	195	186
Wessell	197	149	174
Starr	226	171	141
Johns	257	190	188
	988	873	862

ELIZABETH.

Nolte	243	220	255
Blythe	202	189	201
Feihl	197	237	210
Maloney	205	213	195
Clauss	195	199	206
	1042	1058	1067

—An inefficient office helper may err to turn the tide against you in many a possible business transaction. Do you read the classified ads?

WESTFIELD S. S. RACE IS CLOSER

Only Two Games Separate Leaders From Next Two Teams.

WESTFIELD S. S. LEAGUE.
Standing of the Teams.

	W.	L.	P.C.	H.S.
Baptist	24	12	.667	953
Holy Trinity	22	14	.611	989
Congregational	22	14	.611	939
Methodist	14	19	.424	979
Presbyterian	12	24	.333	921
Episcopal	14	25	.359	907

Schedule.

Thursday night—Episcopal vs. Holy Trinity.

After all, the Westfield Sunday-School Bowling League race is not now the one-sided competition it threatened to be, and bids fair to be another three-cornered fight such as it was last year. The Congregationals, refusing to be thrown off the trail by the Holy Trinity team's winning three games the other night, again drew up on even terms with the Trinityites by capturing three games last night from the Presbyterians. Trinity and Congregational are now only two games behind the leading Baptists.

There was little to last night's games. Kennedy rolled 203.

The scores:

CONGREGATIONAL.

Cowperthwaite	149	171	166
Kennedy	193	203	178
E. Randall	164	147	126
H. Randall	180	162	192
Hegeman	150	164	198
	836	847	860

PRESBYTERIAN.

Pierson	149	143	165
Welch	153	133	119
C. Clark	129	147	145
A. Clark	162	166	179
Green	155	194	145
	758	783	753

P. H. S. SECOND TEAM OPENS, WINNING AT CRANFORD HIGH

Opening their season at Cranford yesterday afternoon, the Plainfield High School second team basketeers defeated the first team of the Cranford High School by the score of 29 to 15. The Plainfielders could not get accustomed to the court for the first few minutes, and were completely at sea, but they soon found their stride and started right in to overcome the lead of their opponents.

McDowell, Kyle and Noonan did practically all the scoring for the P. H. S., while Esterbrook and Morris did their share for Cranford.

The score:

PLAINFIELD H. S.

	G.	F.	P.
McDowell, f.	6	1	13
Kyle, f.	4	0	8
Noonan, c.	3	0	6
Snyder, g.	0	0	0
Davidson, g.	1	0	2
Eggin, g.	0	0	0
Kline, g.	0	0	0
	14	1	29

CRANFORD H. S.

	G.	F.	P.
Esterbrook, f.	3	3	9
Sanford, f.	0	0	0
Heron, c.	0	0	0
Morris, g.	3	0	6
Arthur, g.	0	0	0
	6	3	15

Score by periods:

P. H. S. seconds	17	12—29
Cranford H. S.	7	8—15

—Going to build? See Saturday's Press.

RUTGERS ELEVEN TO PLAY EIGHT GAMES NEXT FALL

Manager Paul M. Bowen today announced the Rutgers football schedule for 1916. The list includes eight games, five at home, and one each in New York, Newark and Providence. Washington and Lee will be met in New Brunswick on October 14, during the celebration of the 150th anniversary of Rutgers. Brown will be played in Providence on October 28th, and W. and J. at New York on November 30th. Newark will get the Holy Cross game on November 4th.

The schedule:

Sept. 25—Albright at home.
Sept. 30—Villa Nova at home.
Oct. 7—Open.
Oct. 14—Washington and Lee at home.
Oct. 21—Open.
Oct. 28—Brown at Providence.
Nov. 4—Holy Cross at Newark.
Nov. 11—West Virginia at home.
Nov. 18—Open.
Nov. 25—Colby at home.
Nov. 30—Washington and Jefferson at New York.

N. P. H. S. JUNIORS BEAT PICK OF CLASS LEAGUE

The All-Stars, a team composed of members of the class teams of North Plainfield High School, were defeated by the Junior Class yesterday afternoon in Saengerbund Hall, 42 to 19. The winners, who are tied with the Freshmen for the leading position in the league, displayed good form, and look like the probable winners of the class championship.

Carson and La Porte, with seven and six baskets, respectively, were big factors in accumulating a lead for their team, while the playing of Force and Barry, for the losers, helped materially.

The score:

JUNIORS.

	G.	F.	P.
Causbrook, f	2	0	4
La Porte, f	6	0	12
Carson, c	7	0	14
Seidel, g	3	2	8
Daley, g	2	0	4
	20	2	42

ALL-STARS.

	G.	F.	P.
O'Connor, f	1	0	2
A. Townley, f	1	0	2
Force, c	2	6	10
Daley, g	0	0	0
Barry, g	2	1	5
	6	7	19

Score by periods:

Juniors	22	20—42
All-Stars	11	8—19

Referee, McDonough; timer, Dunning; scorer, Miss Griffiths.

SPORT NOTES

Mike Gibbons' next appearance is at Winnipeg next month, when he boxes Jack Dillon with big gloves for an exhibition of six rounds.

The "bike strike" is the latest sport squabble to entertain the lovers of the strenuous side-lights of the various sports. The National Cycling Association finds most of its track riders on strike and supporting a rival meet.

The Northern Baseball League meets again tomorrow at Duluth, expecting to organize an eight-club league for the coming season. Clubs certain to be in the circuit are Winnipeg, Fort William, Duluth, Virginia, and Fargo. Superior, Houghton and Calumet are the best bets for the other three clubs.

The dropping of Heinie Wagner from the World's Champ Red Sox team looks as though the veteran shortstop will manage one of the big clubs. Wagner is a strategist, and has been the mainstay of the Red Sox, together with Bill Carrigan.

The Indianapolis speedway race, to be run off on July 4, has received its first entry from Dario Resta. The distance at Minneapolis will be 300 miles. Resta will also be in Chicago, Indianapolis and Vanderbilt races.

The reported attempts to merge the New Englaind League with the Eastern Association will get down to brass tacks today, when the magnates meet again in Boston to try to straighten out their tangles.

Stanley Yoakum, who recently lost a battle to Gilbert Gallant, will meet Johnny Dundee in a 20-round battle at Denver, on Saturday night.

NO K. C. BOWLING.

The Knights of Columbus League bowling match, scheduled for last night between the Bayonne and Jersey City teams, on the latter's alleys, was indefinitely postponed.

—Needing a partner or backer in a really good business enterprise, why not make advertising the most important part of your program for the immediate future?

IMPERIALS WIN FIRST CITY LEAGUE SERIES

Win Two Games With Scores of 905 and 962, But Tabs Get Third.

Imperial bowlers opened the City League at home last night, turning in two victories to one for the T. A. B. S. quintet. The home crew finished well in front in the first two games, when they returned totals of 905 and 962, but they could not keep up the pace in the third game, and the Tabs won with a mark of 887.

The winners averaged 881, and the losers 787.1. George Gates had the honor of making the first double century score, when he rolled 213 in the second game. John Connolly hit 200 and Jim Scott 199 in this game.

The borough pinners had a margin of 187 pins in the first game. They were 206 bottles ahead at the end of the second game, but trailed 111 pins behind the Abstainers in the third game.

The scores:

T. A. B. S.

Rohrs	142	129	172
O'Keefe	156	157	195
Monahan	132	134	174
Scott	165	199	172
Skinner	123	132	174
	718	756	887

IMPERIALS.

Gates	171	213	143
Luthman	188	178	148
Conover	188	173	143
McKenzie	167	196	184
Connelly	191	200	158
	905	962	776

NO RECORDS BROKEN IN DUNELLEN LEAGUE

DUNELLEN BOWLING LEAGUE.
Standing of the Teams.

	W.	L.	P. C.	H. S.
Baraca Class	3	0	1.000	762
O. Z. T.	2	1	.667	706
Jr. O. U. A. M.	1	2	.333	694
Firemen	3	3	.500	792
P. O. S. of A.	0	3	.000	589

Schedule.

No games scheduled.

Totals of 589, 579 and 546 were not sufficient to win a game for the P. O. S. of A. bowlers in their initial match in the Dunellen League last night.

The scores:

FIREMEN.

Voorhees	134	124	143
Zink	112	168	180
Cook	95	141	127
C. Vail	128	138	146
Starker	130	154	106
	599	725	702

P. O. S. OF A.

G. Apgar	164	155	146
D. Apgar	91	...	...
Strickland	...	99	71
Benson	107	...	...
Newman	...	89	...
B. Vail	109	93	81
Dealaman	118	143	138
Mann	...	...	110
	589	579	546

SNYDER WINS SWIMMING RACE AT THE Y. M. C. A.

Snyder was clocked in the best time in the two-length swim in the College League class at the Y. M. C. A. yesterday.

The summary:

	Secs.
Snyder, Navy	11 2-5
Fullerton, Navy	12 3-5
Willett, Army	13
Brownlee, Army	15
Pole, Army	15 4-5
Hanson, Army	21
Douglas, Navy	22 2-5

WILLETT BEST JUMPER IN COLLEGE LEAGUE CLASS

Willett, of the Army team, won the College League high jump at the Y. M. C. A. yesterday afternoon, clearing 4 feet 4 inches.

The summary:

	Ft.	In.
Willtt, Army	4	4
McKay, Navy	4	2
Fullerton, Navy	4	2
Pole, Army	4	
Hanson, Army	4	
Faucett, Army	4	
Snyder, Navy	4	
Douglas, Navy	3	10
Clark, Navy	3	10
Townley, Army	3	8
Kellogg, Army	3	8
Bradford, Navy	3	8
Brownlee, Army	3	6
Lant, Army	3	6
Hannigan, Army	3	3
Avery, Navy	3	
Bolen, Navy	2	9

—Going to build? See Saturday's Press.

MOHAWKS REPLACE METS IN Y. M. C. A. SENIOR LEAGUE

The withdrawal of the Methodist team from the Y. M. C. A. Senior League basketball race has caused Physical Director Meermans to place another team in the running. Manager Benny Berse has consented to place a team to take the place of the disbanded Methodists, and he claims that he will have a winner. He will have Bill Taylor, Ash Burner, Polly Love, Ted Cavett, Alfred Seal, besides himself. He has renamed the team the Mohawks. The first game will be played against the Commuters this Saturday night. The Commuters have not been defeated this season, and the Mohawks are going after their scalp.

The standing of the teams is as follows:

	W.	L.	Pc.
Commuters	2	0	1.000
Mohawks	3	1	.750
Saurer Office	2	1	.667
Saurer Factory	1	2	.333
Spicers	1	2	.333
Baptist	0	3	.000

AVIATION FASCINATING, SAYS A SLOANE STUDENT

Driving an aeroplane has a certain fascination—at least to those who do it for pleasure, but it is comparable to the flight of an other kind of a bird through the clouds, according to Casch Rolfe, of New Brunswick.

For the past month, young Rolfe has been receiving instructions in driving a plane several thousand feet above ground, from H. W. Blakely, the aviator and instructor of the Sloane Biplane Company, which is conducting an aviation school near Bound Brook. In another month Rolfe expects to become a full fledged air pilot. One month more of study under the Sloane experts will acquaint him with all the details of the latest game of business and sport. The New Brunswick boy is not learning aviation for the sport of it, however. It is a business with him.

After completing his course he is to take out a license and will thereafter make flying a business. The youth is all wrapped up in aviation and says nothing is quite so fascinating as flying over brooks and trees in the country, and bailuing in the city, and mingling with the clouds at the same time.

Rolfe is the first one to study under Blakely, and he is the first New Brunswicker to take up flying as a business. Most every day for the past month he has been driving his car over the aviation grounds, then ascends into the clouds and down again and again homeward in the auto.

Only this week he and Blakely flew over Bound Brook and back to the grounds, with Rolfe at the steering apparatus. It was his first trip of any distance with himself directly the air craft. He talks enthusiastically of biplaning.

"There's nothing like it," he says. "When you first go up the fascination is so great that you laugh. After a time this fascination wears off, and you think no more of it than driving an automobile, or walking down the street. Flying is getting to be a business, and more people should take it up."

Young Rolfe is thinking of starting an aviation club of New Brunswickers, who wish to take up flying either as a sport or business. In the spring the Sloane Company expects to conduct an aviation school on a large scale, and it is probable they will secure a number of recruits from this section.

RECREATIONS AND KNIGHTS LOCK TOMORROW EVENING

The Recreation Five and Knights of Columbus basketeers will meet in the first of a three-game series, at the Columbus Club tomorrow night. Besides the boys' rough and tumble there will also be a girl's game, and a couple hours of dancing.

—That funny fellow Scoop is on the classified page.

BACKING UP THE GOODS

"To use a trade-mark means that a manufacturer has so standardized his processes and materials that he has confidence to come out in the open and tell all the world that he makes the goods, believes in them, is responsible for them and stands back of them."

We sell only standard makes of Bicycles and Tires.

George L. Simon
179 North Ave. Opp. Depot.
Bicycles, Tires & Sundries.

ROYALS STILL LEAD WESTFIELD LEAGUE

Lost Two Games to Immediate Aids Last Night—Revised Standing of Teams.

WESTFIELD BOWLING LEAGUE.
Standing of the Clubs.

	W.	L.	P. C.	H. S.
Royal Arcanum	17	13	.567	955
Clinks	13	11	.542	911
Westfield Club	14	13	.519	1003
Immediate Aid	17	16	.515	974
Loyal Association	8	16	.333	891

Schedule.

Tonight—Loyal Association vs. Westfield Club.

The first match in the Westfield Bowling League, since the Red Men were voted out of the league Sunday, was decided last night, the Immediate Aid five winning two games from the Royal Arcanums.

The corrected standing of the teams, after taking out the results of games rolled against the Red Men, still leaves the Royal Arcanum team in the lead, but the teams are more closely bunched. The change puts the Clinks ahead of the Westfield Club, the Immediate Aid team remaining in fourth place. The Aiders, however, instead of being five full games behind the leading Royals are only one and a half games behind the pace-setters. High scores last night were 203 by Montross, 200 by Nelson and 204 by Hunt.

The change in the standing euchres the Westfield Club out of six victories they scored over the Red Men, the Royals and Clinks being the next biggest losers.

The scores:

IMMEDIATE AID.

Nelson	187	200	186
Brown	158	171	151
Powles	182	158	139
Allen	145	165	184
Montross	188	203	154
	840	897	814

ROYAL ARCANUM

Westerberg	180	191	193
Hunt	136	186	204
Post	158	144	150
Radin	159	170	187
Ehmling	188	157	158
	821	848	892

C. WOOLSTON ROLLED 249 IN ELKS' HOUSE TOURNEY

Buick bowlers won two games from the Oldsmobile team in the Elks' house tournament last night, Charley Woolston making a new high score record, with a count of 249.

The scores:

OLDSMOBILE.

Hoyt	181	183	183
Howard	119	135	128
Strayer	133	143	154
Weiss	128	158	185
C. Woolston	179	149	249
	740	768	899

BUICK.

Demler	212	166	117
Randolph	84	138	126
Nash, Sr.	175	206	162
McInerney	149	132	148
Cose	166	179	139
	786	821	692

—That funny fellow Scoop is on the classified page.

P. H. S. SIX OFF TO A BAD START

Outscored 22 to 5 in First Half at Roselle Park—Improve in Second.

MISS GOOD SCORELESS

Plainfield Captain Fails to Find Basket for First Time in Many Contests—Locals Without Services of Star Guard.

Minus the services of Jennie Bremble, the dependable guard, the Plainfield High School girls' basketball team went to Roselle Park yesterday afternoon to be beaten by the high school maidens of that borough 24 to 10. The girls from the Elizabeth suburb won the game in the first half, when they rolled up a total of 22 counters while the locals were making five, but try as they might they could only make one basket in the last period, owing to the sudden brace of the Queen City combination.

The court was not of regular size, and the local forwards kept ever shooting continually. Elsa Palmer and Dorothy Butler each also made a free throw. Irma Good, the red and blue captain, went scoreless for the first time in many games. Miss Broome proved adept at coralling points, and was responsible for seven baskets and two fouls, which totaled sixteen of the Roselle Park points.

The score:

PLAINFIELD HIGH SCHOOL

	G.	F.	P.
Irma Good, f.	0	0	0
Elsa Palmer, f.	2	1	5
Dorothy Butler, f.	2	1	5
Clem. Bremble	0	0	0
Natalie Coetter, s.c.	0	0	0
Priscilla Pennock, g.	0	0	0
Augusta Berrien, g.	0	0	0
	4	2	10

ROSELLE PARK HIGH SCHOOL.

	G.	F.	P.
Miss Holland, f.	3	0	6
Miss Broon, f.	7	2	16
Miss Walthers, f.	1	0	2
Miss Fisher, c.	0	0	0
Miss Donington, s.c.	0	0	0
Miss Roth, g.	0	0	0
Miss Shea, g.	0	0	0
Miss Goddard, g.	0	0	0
	11	2	24

Score by periods:

P. H. S.	5	5—10
R. P. H. S.	22	2—24

Referee, Miss Wean; umpire, Mr. Starry.

TENNIS RULE OF AMATEURISM

A resolution, drawn up by tennis officials, which will debar from open tournament and championship competition any player connected in any way with a sporting goods firm or in selling sporting goods, without actually placing the brand of professional against him, will be offered through the executive committee of the United States National Lawn Tennis Association, it was learned yesterday.

SOPHS. vs. JUNIORS

The 1917 and 1918 teams of the North Plainfield School Interclass League are scheduled to hook up on the Saengerbund Hall court tomorrow afternoon.

OTHER SPORTING NEWS ON PAGE FIVE.)

G. R. WESCOTT
CHAS. SMITH, Manager.
133-135 North Ave. Phone 81

Wholesale Dealer In
WINES, LIQUORS & CORDIALS

Budweiser, Piel's, Geo. Ehret's, Ballantine's, Krueger's, Feigenspan, Du Bois, Rubsam & Horrmann, and Kostenbader Beers always in stock.
Prompt auto delivery to all parts of the city.

Wines, Liquors, Whiskeys
Domestic and Imported

FINE GRADE OF BURGUNDIES, CLARETS, SAUTERNES, PORT, SHERRY, CHAMPAGNE, AND ALL CORDIALS

Remarkable Selection of Bottled Goods
Rare Vintages of Exquisite Flavor

Ballantine's Bottled Ales and Beers

Tel. Plainfield 196 Prompt Delivery

EASTERN BOTTLING CO.
SECOND ST. AND CENTRAL AVE. PLAINFIELD, N. J.

EVERY FACILITY

that will conduce to better and quicker auto repair work will be found here. We don't regard expense in our equipment if it will aid in putting your car into good shape in a shorter time. Quickness with efficiency is our watchword.

AUTOMOBILES REPAINTED.

MARTIN AUTOMOBILE CO.
304-312 PARK AVE.

NATIONAL GUARD NOTES

The new olive drab overcoats for which the local guardsmen have been looking for several years, were received last week. The issue of these coats came as the result of the criticism made on those worn by the New Jersey regiments which attended the inauguration of President Wilson, in Washington. At that time the men were compelled to wear the old blue overcoats, some of which had capes with red lining. Company K was allowed sixty-five coats, with an equal number of blankets.

Preparations are being made by the First Field Hospital Company for the annual banquet, which will be held on Monday night, January 31, in Achtel-Stetter's restaurant, Newark. At this time there will also be a reunion of all the former members of the organization. It is expected to have several regular army officers present.

The committee on arrangements consists of: Chairman, R. F. Harris; Sergeant, H. Doran and Corporal L. P. Knowles.

—Not many of the readers of this newspaper buy unadvertised things—either chattels or real estate.

DRESS WARM AND KEEP FEET DRY

Tells Rheumatism Sufferers to Take Salts and Get Rid of Uric Acid.

Rheumatism is no respecter of age, sex, color or rank. If not the most dangerous of human afflictions, it is one of the most painful. Those subject to rheumatism should eat less meat, dress as warmly as possible, avoid any undue exposure, and, above all, drink lots of pure water.

Rheumatism is caused by uric acid which is generated in the bowels and absorbed into the blood. It is the function of the kidneys to filter this acid from the blood and cast it out in the urine; the pores of the skin are also a means of freeing the blood of this impurity. In damp and chilly cold weather the skin pores are closed, thus forcing the kidneys to do double work; they become weak and sluggish and fail to eliminate this uric acid, which keeps accumulating and circulating through the system, eventually settling in the joints and muscles, causing stiffness, soreness and pain called rheumatism.

At the first twinge of rheumatism get from any pharmacy about four ounces of Jad Salts; put a tablespoonful in a glass of water and drink before breakfast each morning for a week. This is said to eliminate uric acid by stimulating the kidneys to normal action, thus ridding the blood of these impurities.

Jad Salts is inexpensive, harmless and is made from the acid of grapes and lemon juice, combined with lithia, and is used with excellent results by thousands of folks who are subject to rheumatism. Here you have a pleasant, effervescent lithia-water drink which overcomes uric acid and is beneficial to your kidneys as well.

OUCH! LUMBAGO! RUB PAINS FROM SORE, LAME BACK

Rub Backache away with small trial bottle of old, penetrating St. Jacob's Oil.

Back hurt you? Can't straighten up without feeling sudden pains, sharp aches and twinges? Now listen! That's lumbago, sciatica or maybe from a strain, and you'll get relief the moment you rub your back with soothing, penetrating "St. Jacobs Oil." Nothing else takes out soreness, lameness and stiffness so quickly. You simply rub it on your back and out comes the pain. It is harmless and doesn't burn the skin.

Limber up! Don't suffer! Get a small trial bottle of old, honest "St Jacobs Oil" from any drug store, and after using it just once, you'll forget that you ever had a backache, lumbago or sciatica, because your back will never hurt or cause any more misery. It never disappoints and has been recommended for 60 years.

—Adv.

PROPOSALS FOR FURNISHING REFINED TAR.

Sealed proposals will be received by the Common Council of the City of Plainfield, N. J., at the Council Chamber, No. 149 North Avenue, on Monday, February 7, 1916, at 8 o'clock p. m., for furnishing 25,000 gallons, more or less, of Refined Tar for surface treatment of streets, as provided for in the specifications on file in the office of the Street Commissioner.

Upon receipt of the bids or proposals the Common Council will immediately proceed to unseal the same and publicly announce the contents thereof in the presence of the parties bidding or their agents, provided said parties or agents choose to be then and there present, and then make proper record of said prices and terms.

The right to reject any or all bids is hereby reserved by the Common Council.

JAMES T. MacMURRAY, City Clerk.
Dated Plainfield, N. J., January 17, 1916.
1 18 2-w

New Jersey Civil Service Examinations
Open to residents of Elizabeth and Union County
February 2, 1916
Steam and Electrical Engineers—also Steam Engineers.
Blanks must be filed one week in advance. Communicate with Civil Service Commission, State House, Trenton, N. J.
1 5 3-w

PUT CREAM IN NOSE AND STOP CATARRH

Tells How To Open Clogged Nostrils and End Head-Colds.

You feel fine in a few moments. Your cold in head or catarrh will be gone. Your clogged nostrils will open. The air passages of your head will clear and you can breathe freely. No more dullness, headache; no hawking, snuffling, mucous discharges or dryness; no struggling for breath at night.

Tell your druggist you want a small bottle of Ely's Cream Balm. Apply a little of this fragrant, antiseptic cream in your nostrils, let it penetrate through every air passage of the head; soothe and heal the swollen, inflamed mucous membrane and relief comes instantly.

It is just what every cold and catarrh sufferer needs. Don't stay stuffed-up and miserable.—Adv.

Hopes Women Will Adopt This Habit As Well As Men

Glass of hot water each morning helps us look and feel clean, sweet, fresh.

Happy, bright, alert—vigorous and vivacious—a good clear skin; a natural, rosy complexion and freedom from illness are assured only by clean, healthy blood. If only every woman and likewise every man could realize the wonders of the morning inside bath, what a gratifying change would take place.

Instead of the thousands of sickly, anaemic-looking men, women and girls with pasty or muddy complexions; instead of the multitudes of "nerve wrecks," "run-downs," "brain fags" and pessimists we should see a virile, optimistic throng of rosy-cheeked people everywhere.

An inside bath is had by drinking, each morning before breakfast, a glass of real hot water with a teaspoonful of limestone phosphate in it to wash from the stomach, liver, kidneys and ten yards of bowels the previous day's indigestible waste, sour fermentations and poisons, thus cleansing, sweetening and freshening the entire alimentary canal before putting more food into the stomach.

Those subject to sick headache, biliousness, nasty breath, rheumatism, colds; and particularly those who have a pallid, sallow complexion and who are constipated very often, are urged to obtain a quarter pound of limestone phosphate at the drug store which will cost but a trifle, but is sufficient to demonstrate the quick and remarkable change in both health and appearance awaiting those who practice internal sanitation. We must remember that inside cleanliness is more important than outside, because the skin does not absorb impurities to contaminate the blood, while the pores in the thirty feet of bowels do.—Adv.

COAL AND WOOD DEALERS.

Kindling and Grate Wood.
Prompt Deliveries. Orders received at
89 SOMERSET STREET
JOHN MOBUS
P. O. Box 320. Telephone 2538-J.

N. Meyers & Sons
COAL
COKE AND WOOD
Office tel. 1152-W. 121 Watchung Av.
Yard Tel. 1911.

ESTATE OF WILLIAM A. CONNER. Deceased. Pursuant to the order of George T. Parrot, Surrogate of the County of Union, made on the application of the undersigned, Executor of said deceased, notice is hereby given to the creditors of said deceased to exhibit to the subscriber under oath or affirmation their claims and demands against the estate of said deceased within nine months from the twenty-third day of December, 1915, or they will be forever barred from prosecuting or recovering the same against the subscriber.
PERTH AMBOY TRUST COMPANY, Executor.
12 29 9w Fees—$11.10

CLASSIFIED RATES.

One cent a word for first insertion, one-half a cent a word for each subsequent insertion of the same advertisement for less than one month. Fifty cents a line for one month. Double Charge for Capitals. No advertisement received for less than 10 cents. No display or black face type used in this column.

The Plainfield Daily Press cannot give information regarding advertisements for which answers are to be sent care of the Press. Persons replying to office addresses must mail or leave written answers as stated in advertisement.

A. M. RUNYON & SON,
UNDERTAKERS
402 Park Ave. Telephone No. 40
Office open day and night.
Office of Hillside Cemetery.
New York Office 14 East 39th Street
Telephone Call 8341 Murray Hill
New York Embalmers' License 4699
New York State Registered License Undertakers No. 315.

Estab. 1868 Tel. 2354
J. J. & C. A. HIGGINS
UNDERTAKERS.
Private Funeral Chapel
109-111 West Fourth Street
Auto Cortege for Long Distance.

T. A. MOORE
UNDERTAKER
612 E Sixth St.
Tel. 741-R

Established 1872.
P. CASEY & SON,
Undertakers and Embalmers.
Office 100 North Ave | Telephone 2331 | Residence 417 W. 3rd St.
N. Y. Office, 10 E. 22nd St. Tel. 2094 Gramercy

L. L. MANNING & SON
STEAM GRANITE WORKS
Corner Central Ave. and West Front St. Opp. First Baptist Church. 'Phone 335-J

EMPLOYMENT AGENCIES.

READ THIS—Murray's Employment Registry, 326 West Front street, near Grove, for reliable help; fees reduced, and very moderate. 'Phone 666. 2 13 tf

MRS. KELLER'S Employment Agency, 22 Somerset place, all nationalities. 'Phone 1724. tf

HELP WANTED—MALE.

WANTED—Plumbers, also steamfitters. Galbraith, 611 Darrow avenue. 1 19 2

WANTED—A good clean, bright boy to learn the grocery business. Will start him at $5 a week and a good chance for advancement. Inquire S. Mann, 921 West Third street. 1 19 tf

WANTED—100 men. Thursday, January 20, to harvest ice. Plainfield Ice and Supply Company, 222 Madison avenue. 1 17 3

WANTED — Bookkeeper, young man, accurate and careful, good at figures. Answer, giving age, reference and salary desired. A good permanent place for the right man. Address Experience, care Press. 1 19 2

WANTED—Reliable stock clerk. Apply, Sperry & Hutchinson Co., 128 West Front street, Wednesday morning. 1 18 2

BRIGHT, energetic boy, with bicycle, as messenger, good salary and chance to learn telegraphy. Western Union. 1 18 tf

BOY wanted. Apply Schreiner Bros., druggists. 1 18 3

WANTED — Immediately, young man as clerk and collector; good reference required. Address L. H. J., care Press. 1 17 3

HELP WANTED—FEMALE.

WANTED — Experienced cooks for children; good wages. Apply Mrs. Keller's Agency, 22 Somerset place. Phone 1724. 1 19 2

WAATED — Experienced cooks and general houseworkers; good wages. Apply Mrs. Keller's Agency, 22 Somerset place. Phone 1724. 1 19 3

WANTED—Married couple (colored) wife as cook and husband as butler and useful. Mrs. Keller's Agency, 22 Somerset place. Phone 1724. 1 19 2

OPERATORS; EXPERIENCED. NAT LEVY & CO., 239 WATCHUNG AVENUE. 1 3 tf

WANTED—White maid for general housework, family of two; no laundry; reference required. 55 Somerset street 12 31 tf

WANTED—Girl for cook, also competent chambermaid and waitress. Call evenings, after 7:30, 21 Myrtle avenue. 1 17 3

WANTED — Competent colored cook; references required. Apply, Mrs. Perkins, 112 Rockview avenue; telephone 2126. 1 18 3

WAITRESSES—For nurses' dining room wanted. Apply to housekeeper of Muhlenberg Hospital. 1 19 2

WANTED—Good kitchen helper. Apply McDonald's Restaurant, 119 North avenue. 1 19 3

WANTED—Girl to do cooking and help with housework. Abbe, 832 Webster place. 1 17 tf

HOUSEKEEPER wanted (white); middle aged. Call 219 Lee place evenings. 1 17 3

FOR SALE

FIVE HORSE POWER, WESTINGHOUSE COMPOUND STEAM ENGINE, IN FIRST CLASS CONDITION, FOR SALE CHEAP. CAN BE SEEN BETWEEN 8:30 AND DAILY AT THE DAILY PRESS OFFICE. 1-11 tf

FOR SALE—Stylish combination horse, harness, surrey. 775 Kensington avenue. Tel. 194. 1 17 3

AUTOMOBILE lap robes at cut prices. 162 East Second, near Watchung avenue. McCann. 1 14 6

COWS for sale: fresh cows and springers. John R. Manning. 'Phone 1082 R-1. New Brunswick, N. J.: R. F. D. No. 2. 1 14 12

LOST AND FOUND.

FOUND—Eyeglasses in case on Richmond street, between East Fourth and Fifth streets. Owner may receive same by applying at Daily Press office. 1 19 2

LOST—Large cameo pin set with pearls, between Union street and 142 East Fifth. Suitable reward if returned to 142 East Fifth. 12 31 tf

REAL ESTATE FOR SALE.

INCOME property for sale; good paying investment. Address Investment, care of Press. 1 16 tf

WANTED—TO RENT.

WANTED—To rent, 2 or 3-room apartment with private bath, furnished if possible. Send full particulars to "Apartment," care Plainfield Press. 1 19 2

ROOMS AND BOARD.

TO LET—Suite of rooms, with bath; also single room. 209 East Seventh street. 10 27 tf

APARTMENTS with private bath; also single room. 312 East Seventh street. 7 16 tf

FOR SALE OR TO LET.

FARM for sale or rent, 30 acres land, good house and outbuildings; located 1½ miles from Clinton Avenue station, Plainfield. Apply, J. T. Vail, Plainfield. 1 8 tf

FOR RENT.

ATTRACTIVE, modern house, Golf avenue, near corner Woodland avenue; pleasant outlook, near trolley, eight rooms and finished garret, city water and bathroom, cemented cellar; lot 50 by 200; for sale on reasonable terms or rentable at $26 monthly; will repaint for desirable tenant. Edward C. Lunt, owner, 92 Liberty street, New York, or your own broker. 1 13 1mo

HOUSE to let, 738 West Front street; all improvements and barn. Inquire N. Meyers, 121 Watchung avenue. 1 13 tf

MOVING PICTURE OR STEREOPTICON SHEET FOR RENT, big enough for the largest hall. Apply Daily Press office.

FOUR rooms to rent, unfurnished, part improvements. 94 Grandview avenue. 1 18

TO LET—Four rooms, with improvements. Inquire 311 New street. 1 14 tf

ATTRACTIVE, modern, hollow-tile residences, 901 and 915 West Sixth street, Plainfield; excellent locality, near station, schools and trolley; nine rooms, all improvements, sleeping porch, large lot. For sale on reasonable terms or rentable at $42.50 monthly. Edward C. Lunt, 92 Liberty street, New York, or your own broker. 5 1 mo

FOR RENT—Nice six room apartment; all improvements, except heat. Apply, Neumann Brothers Company. 1 2 tf

FOR RENT—Ten room house, 507 Watchung avenue; all improvements. Apply, Neumann Brothers Company. 12 2 tf

TEN-ROOM house, 418 East Second street; all improvements. William Newcorn. 3 11 tf

STORE to rent, corner Watchung avenue and Fifth street. Apply, Neuman Brothers Co. 12 20 tf

MISCELLANEOUS.

WILL trade diamond ring for old model automobile. Call evenings or write owner, 109 Pomona avenue, Newark. 1 19 4

WHY NOT brighten up your home? We have a full line of gas and electric portables, showers, lamps, semi-indirects, store fixtures and gas and electric supplies, at the lowest prices in the city. Naylor & Naylor, 128 North avenue. 12 13 tf

M. A. BROWN—218 West Second street—Velvet gowns treated and steamed; fancy evening dresses dyed, mourning goods dyed. All these done at short notice. 1 11 tf

INSURANCE—ALL BRANCHES. AGENT FOR NATIONAL SURETY CO. J. T. VAIL. tf

MONEY TO LOAN

MONEY to loan on mortgage. J. A. Hubbard, Babcock building. 10 7 tf eod

MONEY TO LOAN on bond and mortgage. J. T. Vail. tf

MONEY TO LOAN—First mortgage security; property centrally located. L. A. Clement, attorney, Babcock building. 2 9 tf

MONEY to loan on bond and mortgage. Charles L. Moffett, attorney, Woodhull & Martin building. 1 10 1y

MONEY TO LOAN on mortgage. H. st. Linbarger, 197 North avenue; phone 955. tf

MONEY TO LOAN on mortgage. Manning & Curtis, 106 Depot Park. tf

MONEY TO LOAN on bond and mortgage. Mulford, opposite depot. tf

SITUATION WANTED—FEMALE.

FIRST CLASS laundress wishes three first days of the week, and good reference. 820 Richmond street. 1 14 6

—That funny fellow Scoop is on the classified page.

Mono Storage
Warehouse
North Avenue
Opp. Freight House
125 East Front Street

It's of VITAL INTEREST to you, if you're considering MOVING to consult us about the cost and the character equipment and men we have.

The long list of thoroughly satisfied customers we have, recommends our service to the exacting—and an inspection of our EQUIPMENT will convince the most skeptical that we can handle their household effects promptly and carefully.

For SATISFYING SERVICE call on us.

HAND'S EXPRESS CO.
OFFICE 69 SOMERSET STREET

AUCTIONEERS.

THE LEADING AUCTIONEERS
W. A. SCHORB & CO.
Also Dealers in Second Hand Furniture—Bought and Sold.
120 Madison Av., Jackson Bldg.
Telephone 2296.

ADVERTISEMENTS
—FOR—
NEW YORK HERALD, WORLD, TIMES, SUN, JOURNAL TELEGRAM, AMERICAN, BROOKLYN EAGLE, GLOBE
—AND—
NEWARK EVENING NEWS
RECEIVED
AT REGULAR OFFICE RATES.
PLAINFIELD DAILY PRESS
No Telephone Orders.
Cash Must Accompany Copy.

Carnations
a Specialty
FORRISTEL NURSERY
Successor to
BELLEVIEW AVE. NURSERY CO.
W. H. Forristel, Manager.
Tel. 1349.

Very Low Rates
—AT—
Murray's Storage Warerooms
Large and Small Rooms,
HOUSEHOLD FURNITURE, TRUNKS, ETC.
R. MURRAY, Auctioneer
326 TO 330 WEST FRONT STREET.
COR. GROVE. 'Phone 666.

L. MORALLER & SON
WATCHMAKERS AND JEWELERS
WATCHES
CLOCKS and
JEWELRY
Fine Watch and Clock Repairing a Specialty.
219 Park Ave. Phone 1967-J.

ORGANIZED 1864.
THE
FIRST NATIONAL BANK OF PLAINFIELD
A COMMERCIAL BANK WITH SAVINGS and SAFE DEPOSIT DEPARTMENTS
FOUR PER CENT INTEREST PAID ON SAVINGS ACCOUNTS

Suburban Transit Company

Leave Plainfield for South Plainfield—Week days—a6.30, a7.30, 9.00, 11.45, 1.00, 2.00, 4.00, 5.00, 6.10, b9.00, 10.30, 11.15. Sundays—9.00, 12.00, 2.00, 4.00, 5.00, 9.00.

Leave South Plainfield for Plainfield—Week days—a7.00, a7.45, 9.30, 12.05, 1.30, 2.30, b4.30, 4.20 except Saturday, 5.30, 7.30, b9.30, 10.50, b11.45. Sundays—9.30, 12.15, 2.30, 4.30, 5.30, 9.30.

Leave Plainfield for Watchung—7.00, 8.15, f10.00, b1.00, g3.00, 4.15, b6.20.

Leave Watchung for Plainfield—8.00, 9.30, f11.15, b2.20, g3.45, 5.35, g7.30.

Leave Plainfield for Warrenville—d6.45, e7.15, 6.20, f10.00, g3.00, g6.20.

Leave Warrenville for Plainfield—7.40, f11.00, g3.30, g7.15.

Leave Plainfield for Stirling—8.15, b1.00, 4.15.

Leave Stirling for Plainfield—9.30, b2.00, 5.15.

(a) Except holidays.
(b) Saturdays only.
(c) Except Saturdays.
(d) Daily except Sundays, holidays, Monday mornings, and mornings after holidays.
(e) Monday mornings and mornings after holidays.
(f) Sundays and holidays only.
(g) Saturdays, Sundays and holidays.
R. W. CAMPBELL, Mgr., 310 Park Ave. 'Phone 130 Plainfield.

B. KIVATINOS
(Successor to Kivatinos & Jelling.)
Fancy Fruits, Choice Confectionery, Nuts, Cigars, etc. We make a Specialty of Olive Oil.
211 W. FRONT ST. Tel. 886-W

A. H. ENANDER
SANITARY PLUMBING, GAS FITTING, STEAM AND HOT WATER HEATING.
Contractor for Sewer Connections
125 WATCHUNG AVENUE

—Most of the readers of this newspaper know a bargain when they read about it. Are you advertising that car?

A Women's Banking Room

for their exclusive use

To the Woman of Today

a checking account is a necessity. It is almost impossible to properly conduct the home without this safe and convenient method of handling money and keeping a record of payments made.

Yet there are many women who hesitate about opening an account because of unfamiliarity with banking methods. To all such our Officers will be glad to give such information and assistance as may be in their power.

The Plainfield Trust Company

3% on $500 checking accounts

A Kitchen Not Complete

Your kitchen is not complete without a Meat Press, a Food Chopper or a Coffee Grinder.

You no doubt are in need of some article to complete the Kitchen Furnishings.

A modern kitchen needs many things that are in the hardware store.

We Aim to Please

May we have the pleasure of helping to complete that kitchen of yours?

A White Mountain Freezer, a Bissell Carpet Sweeper, Bread Box, Scale, Washing Machine, Wash Boiler, Dish Pan or some item in the Tinware-Line may be the article needed. Look over your utensils and see if some item is not there.

Aluminum Ware, Enameled Ware, Tinware, Iron and Steel Pots.

We have a fine line of RANGES and HEATERS in our kitchen show room. Come in and look them over.

Is Your Kitchen Complete?

H. E. Gayle Hardware Co.

General Hardware and House Furnishings.

Tel. No. 398. Front St. and Park Ave.

Steady Work for Good Men

A limited number of men can secure positions as motormen or conductors on Public Service Railway by applying at Waiting Station, Watchung Avenue, Plainfield, any Friday between 9 o'clock and noon.

All-year jobs at good pay. ... 1146

Great Holiday Sale

Large assortment of Genuine Cut Glass, Aluminum Ware, China Ware, Domes, Christmas Tree Lights, Searchlights and Winslow Ice Skates. Handsome Souvenirs given with a 50c purchase.

The Standard Hardware Store

184 EAST FRONT STREET

PATTIS BUILDING.

A Word to the Wise is Sufficient

Many a man burns his bridges behind him without carrying any fire insurance.

Place your business here and you will have no regrets, should misfortune thru fire come to you.

Auto fire 1%.

REAL ESTATE LOANS RENTS

GEO. M. CLARKE CO. Babcock Bldg. Telephone 206 Plainfield.

INSURANCE OF ALL KINDS.

ORGANIZED 1875

Practical Results

You wish to make headway in saving—every prudent person does.

You will get practical results by starting an account with us and placing a certain amount to your credit each week.

Your account is invited.

4% Interest Paid on Savings Accounts.

CITY NATIONAL BANK

PLAINFIELD, N. J.

No exchange on out-of-town checks. Our checks collectible at par through the Federal Reserve Bank of New York and New York Clearing House.

Established 1868.

CHOICE PICTURES, DAINTY MIRRORS AND UNIQUE PICTURE FRAMES.

AT

Swain's

317 W. FRONT STREET, Plainfield, N. J.

Assortment larger than ever and prices very reasonable.

Artists' materials, Regilding, etc.

AWNINGS

UPHOLSTERING

WINDOW SHADES

Frank G. Wikof

721 W. Fourth St. Tel 174

PAINTERS AND DECORATORS.

James C. Hansen

DECORATOR

Dealer in

PAINTS, OIL, GLASS, VARNISHES, ETC.

141 East Front St., Plainfield, N. J.

Distrubtor of John W. Masury & Son's Pure Colors, Ready Mixed Paints. Etc.

1916 WALL PAPERS

IMPORTED and AMERICAN GOOD

C. CONOVER & CO

Decorators, Painters and Paper-Hangers, Window and Plate Glass

115 Elmwood Place. Tel. 114.

HOTELS.

HOTEL WALDORF

HENRY WINDHAM, Prop.

144 EAST FRONT STREET.

Gottfried Kruger's Extra Beer on draught. Imported Wines, Liquors and Cigars. Hotel accommodations and private dining-room.

HOTEL SOMERSET

Newly Papered and Painted throughout. Toble Board and Rooms by Day or Week.

Piel Bros. and Kruger's Beer on draught.

W. G. FEASTER, Proprietor

97 Somerset St. Tel. 091

WEINMAN'S CAFE

GENERAL NEWS TICKER.

Stock quotations.

Up to the Minute.

'PHONE 1527.

—Going to build? See Saturday Press

REAL ESTATE

INSURANCE

Harvey R. Linbarger

197 NORTH AVENUE.

Telephone 95

MODERN DENTISTRY

makes it possible for you to retain your own teeth to a ripe old age. Or to supply false ones that will give good service and look perfectly natural.

CHILDREN'S TEETH

need attention from time to time. Consult

DR. WHITE,

Plainfield's Painless Dentist,

105 E. Front Street,

Over Schwed Bros.

Tel. 2291 11 10 mwstf

We have a splendid stock of precious stones, diamonds especially, and we wish to draw your attention to their excellent investment qualities.

A diamond selected from this stock is a superbly cut, pure flawless stone that will steadily increase in value—it's a first-class investment besides a jewel that will give you the maximum pleasure in wearing.

PETER DELGYER

JEWELER

219 West Front Street.

Opposite Proctor's.

NEW JERSEY CENTRAL

TRAINS LEAVE PLAINFIELD.

For New York—2.10, 3.41, 5.08, 5.52 except holidays), 6.27, 6.55, 7.7 7.26 except holidays), 7.41, 7.44, (7.55 except holidays), 7.58, 8.12, 8.30 (except holidays), 8.36, 8.42, 8.59, 9.29, 9.53, 10 11.27, 12.12 p. m.; 12.34, 12.58, 1.49, 2.2 2.25, 2.39, 2.55, 3.11, 4.01, 4.13, 4.36, 5.3 5.25, 6.47, 7.41, 8.27, 9.27, 9.30, 10.15, 10 1.43 p. m. Sunday—2.19, 3.41, 5.40, 7 8.58, 8.52, 9.34, 9.40, 10.37, 12.12 p. m., 12 2.58, 1.17, 2.09, 2.15, 2.55, 3.17, 4.29, 5 5.57, 8.14, 8.13, 8.27, 8.35, 8.39, 9.27, 10 10.36 p. m.

For Newark—5.08, 6.27, 6.55, (7 through train to Newark), 7.41, 8.36, 9 9.26, 11.27 a. m., 12.34, 12.58, 1.49, 2 2.11, 4.13, 4.36, 5.29, 6.25, 6.47, 7.41, 8.27, 9 10.36 p. m. Sunday (7.23 8.52, 9.34, 10 m., 12.39, 12.58, 1.17, 2.09, 2.55, 3.1 4.29, 5.34, 7.14, 9.12, 8.35, 8.39, 9.27, 10 m.

For Easton, Bethlehem, Allentown and Mauch Chunk—5.18, *8.20, 9.44, 11.27 a. m., 2.00, 5.24, 5.44 (6.59 to Easton) p. m. Sunday—5.19, *9.44, 10.57 a. m., 1.5 4.44, 7.05 p. m.

For Wilkesbarre and Scranton—5.1 9.44 a. m., 5.44 p. m. Sunday—5.1 10.57 a. m., 5.44 p. m.

For Red Bank, Long Branch and Asbury Park, etc.—3.41, 8.12, (8.53 a. m. Red Bank), 11.27 a. m.; 12.34, Saturdays only), (12.58 Red Bank only), (3.11 Red Bank only), 4.13, 4.36, 6.25, 8.27, 11.43 p. m. Sundays—3.41, 8.52 a. m., (9.40 Red Bank only), (2.15 Red Bank only), 4.13, (8 Red Bank only), 8.35 p. m.

For Atlantic City—3.41, 9.53 a. m. (12 Saturdays only), 3.11 p. m. Sundays—9 m., 2.15 p. m.

For Philadelphia—6.38, 7.39, 9.02, 10.4 1.54 a. m., 12.42, 1.54, 2.45, 4.45, 5.13, 6.4 8.47, 9.46, 10.48 p. m. 1.20 a. m. Sunda 9.02, 9.39, 9.57, 10.39, 10.42, 11.41 a. m 2.42, 1.44, 2.45, 3.42, 4.39, 4.45, 4.56, 5.3 6.39, 6.47, 8.47, 9.46, 10.55, 11.54 p. m. 20 a. m.

For Baltimore and Washington—Daily 02, 10.4 a. m., 1.4, 2.45, 5.45, 6.47 p. m. Except Mauch Chunk.

REAL ESTATE

INSURANCE

MANNING & CURTIS

106 DEPOT PARK

HODGE'S PHARMACY

Y. M. C. A. BUILDING

BELLE MEAD SWEETS

Telephone 62.

FLOORS

HARDWOOD AND PARQUET

Old Floors Refinished.

S. E. WARDI & CO

108 Depot Park. Manning Building.

Plainfield, N. J. 'Phone 470.

PLAINFIELD WINDOW CLEANING COMPANY

H. MERSTRICH, Prop.

Stores, Offices, Private Residences, New Buildings Cleaned, Scrubbed and Oiled. Office, 121 Liberty St.; Tel. 1945.

Hoagland's Express

W. H. CARKHUFF, Successor.

FURNITURE AND PIANO MOVING

OFFICE, 124 WEST SECOND ST.

Telephone 855.

ON OCTOBER 1st, 1915

the New York Clearing House Association admitted to the par list, checks on the Plainfield banks. There is, therefore, no longer any reason why Plainfielders should transact their banking elsewhere.

This institution has made special provision for the accounts of New York business men, and is prepared to offer services and facilities not attainable from New York institutions; 3% paid on checking accounts, monthly statements, checks on points throughout the United States collected at par.

Allow our representative to call and discuss this matter with you.

CAPITAL $100,000

THE STATE TRUST COMPANY

DEPOSITS MORE THAN A MILLION DOLLARS.

UNDERWEAR

Glastonbury Wool, heavy and medium weight—

$1.00, $1.50 and $2.00

per garment.

Interwoven Stockings.

Arrow Shirts.

J. R. Blair

119 PARK AVE.

Children's Eyes

Don't neglect them. Now is the time, before the hard winter's work on the books. Headache and Neuralgia quickly relieved. No charge for consultation.

STILES & CO

Philadelphia Eye Specialists

AT 107 EAST FRONT ST.

EVERY THURSDAY.

Hours 10 to 5.

ARRIVAL AND DEPARTURE OF MAILS AT PLAINFIELD POSTOFFICE.

NEW YORK MAILS. Arrive—5.30, 8:00, 8:40, 11:45 a. m. 1:30, 2:30, 5:00, 5:30, 8:30 p. m., 12 midnight. Close—6:30, 7.45, 10:00, 10.45 a. m., 12 noon, 2:00, 3:50, 5:45, 7:45, 9:00 p. m.

SOMERVILLE AND EASTON. Arrive—8.40, 10.45 a. m., 12:45 and 7:08 p. m. Close—6:30, 7:45 a. m., 1:30, 4:30 p. m.

PHILADELPHIA—Direct. Arrive—5:30, 8:00, 9:40, 11:45 a. m., 12:30, 2:30, 7:00 p. m. Close—6:30, 11:30 a. m., 1:30, 3:50, 6:50, 9:00 p. m.

THROUGH FAST MAIL FOR EAST. Close—12 noon, 200, 3:50, 5:45 p. m.

DIRECT THROUGT FAST MAIL FOR WEST. Close—6:30, 11:30 a. m., 1:30, 5:00 and 9.00 p. m.

PENNSYLVANIA, West of Easton. Close—6:30 a. m., 1:30, 5:00, 7:00 p. m.

ELIZABETH—Direct. Arrive—5.30, 8.40, 10.0 a. m., 12 noon, 5:45, 9.00 p. m.

NEWARK—Direct. Arrive—5.30, 8.45 a. m., 1:30, 2:30, 5:30 p. m. Close—6.30, 7:45, 10:45 a. m., 12 noon, 2:00, 3:50, 5:45, 9:00 p. m.

WATCHUNG. Arrive—1:00, 6:45 p. m. Close—9:00 a. m., 5:30 p. m.

WARRENVILLE. Arrive—1:00 p. m. Close—2.00 a. m.

SUNDAY MAILS. Office open from 9.30 to 10:30 a. m.

A. E. HOAGLAND, P. M.

HERR'S SCHOOL

FOR BUSINESS TRAINING

FALL TERM NOW OPEN

Day and Evening Classes

Call, phone (344) or write for full information.

PLAINFIELD BUSINESS COLLEGE

171 East Front Street

AUTO BUSES

Dances, Parties, Lodges, etc.

Parties from 18 to 50 people transported any distance at reasonable prices.

SUBURBAN TRANSIT CO.,

R. W. Campbell, Mgr.

310 Park Avenue. 'Phone 130

ESTATE OF MARY A. P. REYNOLDS, Deceased. Pursuant to the order of George T. Parrot, Surrogate of the County of Union, made on the application of the undersigned, Executor of said deceased, notice is hereby given to the creditors of said deceased to exhibit to the subscriber under oath or affirmation their claims and demands against the estate of said deceased within nine months from the twenty-third day of December, 1915, or they will be forever barred from prosecuting or recovering the same against the subscriber.

HOWARD PRESCOTT REYNOLDS, Executor

Swackhamer & Bird, Proctors.

12 29 9w Fees—$11.10

New Jersey Civil Service Examinations

January 26. Court Attendant. Union County—Salary $3 diem.

Open to Elected Constables of Union County

Blanks must be filed one week in advance. Communicate with Civil Service Commission, State House, Trenton, N. J.

12-27 1-7 19

SKATING SHOES

The popular sport of skating seems to have come into its own this winter and we are fully prepared to meet the large demand with as fine a line of shoes as we have ever shown.

Youths', Boys', Women's	$3.50
Men's	$4.00

M. C. VAN ARSDALE

ORGANIZED 1868

PLAINFIELD SAVINGS BANK

PLAINFIELD, N. J.

Think How You Can Stop the Leaks

In order to be a successful saver, it is quite necessary to stop the leaks of extravagance.

It will please you to see how much money you can save by having an account with us and making prompt weekly deposits.

Bank with us.

4% INTEREST PAID

ONLY SAVINGS BANK IN PLAINFIELD

COAL

Egg, Stove, Nut

$6.75 Per Ton

Pea $5.25

30c discount for Spot Cash

A charge of 25c extra for carrying coal

Hay, Grain and Feed

CONSUMERS COAL CO.

Tel. 66 225 Madison Ave.

w-s-tf

Are You Building?

Then one of your first problems will be the selection of the proper HARDWARE to harmonize with the style of architecture of your house.

Bring your problems to us—we can help you.

Our line of Builders' Hardware is complete. We make it a point to carry the latest and best designs.

Our TIME is yours—come in and consult us.

DON'T SLAM THAT DOOR! Get one of our No Slam Door Checks—or, if your old Door Check is out of order, bring it to us—we can repair it.

A. M. GRIFFEN CO.

THE BEST OF EVERYTHING IN HARDWARE.

119-121-123 E. Front St., Plainfield.

Two Phones, 5—6.

WE'RE GOING TO MOVE!

On and after February 14, 1916, the Plainfield Daily Press office will be located at 193-195 North avenue.

PLAINFIELD DAILY PRESS

THE WEATHER.

Cloudy tonight and Friday; probably rain; warmer; south winds. Highest yesterday, 31; lowest this morning, 18.

Established May 10, 1887. TEN PAGES PLAINFIELD, NEW JERESY, THURSDAY, JANUARY 20, 1916. TEN PAGES Two Cents a Copy, $5 a Year.

$2,000 LOSS IN BOROUGH BLAZE

Three Horses Burned to Death in Fire Which Destroys H. M. Gnatz's Barn.

DWELLING THREATENED

Saengerbund Hall is Also Damaged to Some Extent—Firemen do Good Work in Preventing Spread of Flames.

The barn in the rear of the bakery shop of H. M. Gnatz at 84 Somerset street, leased by Mr. Gnatz from Jacob Voehl, burned to the ground at 4:30 o'clock this morning, destroying three horses; three sets of harness, two wagons, a half ton of hay, straw and a quantity of oats. The rear wall of Saengerbund Hall, only ten feet from the barn, was also damaged, all of the window frames and a door being charred. But for excellent work on the part of the borough firemen there would have been a far greater loss. A frame dwelling on Harmony street, standing close to the barn, was threatened. Fully half of the surface of the side of this dwelling which faced the barn is charred, the only thing which saved it being the fact that the firemen played a constant stream of water on the building.

This house is occupied by an Italian family of the name of Alelobene. They were driven from their home by the intense heat.

The damage totals about $2,000. Mr. Gnatz estimates his loss at $550, part of which is covered by insurance. The barn, which was valued at $800, is covered by insurance. The damage to Saengerbund Hall is confined to broken window lights, the charred window frames and doors, and slight damage by water.

The fire was discovered by Louis Fay, a baker, of 516 West Third street, as he was driving his wagon through Harmony street. He hurried to Manning avenue and Somerset street and turned in the alarm from box No. 142. The firemen responded quickly with their combination wagon. When they arrived at the scene of the fire the barn was in flames from end to end and Saengerbund Hall and the dwelling occupied by the Italian family were also on fire.

Realizing that the barn was doomed Chief McCullough directed his men to devote their entire attention to the hall and the dwelling. Two streams were used. The fire call was received at 4:25 and at 6:10 the recall was sounded.

The only property saved from the barn were two wagons. These were taken out by Patrolman Sheats. Mr. Gnatz is at a loss to account for the origin of the fire. Mrs. Gnatz, however, believes that the barn was set on fire by a tramp, as for the past three weeks, Richard Perrine, the hostler, reported on various occasions during that time that the hay looked as if somebody had slept on it during the night.

Mr. Gnatz didn't know that his barn was on fire until he was awakened by people who were attracted to the scene by the blaze which could be seen many miles. Mr. Gnatz aroused his family and after hastily dressing they all went to the street.

The business of the Gnatz establishment was carried on much the same today. This afternoon the regular delivery was made. Mr. Gnatz will build at once. The borough fire ordinance prohibits the erection of any more frame barns. He has been engaged in the bakery business at 84 Somerset street since he purchased the business of John Voehl a year ago.

MISS SAMONSKI STILL IN A SERIOUS CONDITION

Mary Samonski, the young servant girl who nearly lost her life in the Lyle fire, on West Seventh street, Tuesday night, was reported at Muhlenberg Hospital today as being slightly improved. She is semi-conscious most of the time and is still threatened with pneumonia due to the exposure she suffered before being found in the burning house, and until she was gotten to safety.

All the members of the family of J. Irvine Lyle, who were exposed to the cold in getting away from the house in their night clothing, were reported today as showing no ill effects. Mrs. Lyle's aged father and mother, Mr. and Mrs. David Biggerstaff, were among those rescued by the firemen, and although Mr. Biggerstaff is an invalid, he quickly rallied from his experience with the smoke and flame on the trip to a neighbor's home in zero weather. Although an investigation has been in progress since the residence burned, nothing has been learned that might throw light on the origin of the fire, and it still remains a mystery.

—Try Press want ads. They pay.

H. W. HAZARD WILL WED MISS WILLIAMS

Ceremony to Be Performed at Church of the Transfigurtion, N. Y., Tonight.

A quiet wedding will take place this evening at 6:30 o'clock in the Church of the Transfiguration, New York city, when Miss Alison Reeves Williams, daughter of Mr. and Mrs. Sidney Williams, of Hillside avenue, becomes the bride of Harry William Hazard, son of Mr. and Mrs. H. W. Hazard, of Richmond, Va. The ceremony will be performed by Rev. Dr. Houghton and will be witnessed only by the immediate relatives and a few invited guests.

The bride will be attended by her sister, Miss Elizabeth Williams, as maid of honor, and Lindsey Donaldson, of New York, will be the best man. Following the wedding a reception will be given at the Holland House, in New York city. Mr. and Mrs. Hazard will leave later for a short wedding trip and upon their return will reside in Westfield. Mr Hazard is connected with the Niles-Bement-Pond Company, of New York. At present he is located with the Plainfield branch of the concern.

"CHILDREN AND THEIR WAYS" IS DESCRIBED

W. D. Murray Addresses Gathering of Parents at Crescent Avenue Church.

"Children and Their Ways," was the subject of an interesting talk given by William D. Murray at the Crescent Avenue church, last night. The occasion was the annual gathering of parents who have children in the Sunday-school, and there was a large attendance. All thoroughly enjoyed Mr. Murray's remarks.

Mr. Murray began his address with some lessons drawn from 1 Sam. 10:2 where Saul was told that his father was not now worrying about his lost property, but "is anxious for you; saying, What shall I do for my son?"

He pointed out how important it was to begin early in teaching children, and then spoke of some of the ways of children which older people often-times misunderstand, drawing his illustrations mostly from incidents in the lives of the children in the primary department of the Crescent Avenue church.

The wonderful confidence which children have in those they trust was illustrated by the little girl who brought him her first tooth, and by another child who showed him her vaccination.

That children are often misunderstood because they reason differently from grown people was shown by the boy who preferred the machinery on the ferry-boat to the beautiful decorations of the city when Dewey returned; and by the boy who when charged with having been the last at the party, said, "No, mother, I staid until the last one went and then I came home."

Their sense of importance was shown by stories of four year old children who wanted to get out of the baby class.

The most powerful influence in shaping the character of the child is the example set by parents and older people. Mr. Murray told of a little boy who wanted to have a wooden leg like daddy, and of another boy who was getting his first hair cut and wanted it cut like father's with a bare place in the middle.

In closing Mr. Murray read as a warning the parable of the "Prodigal Father," who discovered too late that he had neglected his boy while the boy was growing up.

JOSEPH LUPO INDICTED.

Elizabeth, Jan. 20.—Two indictments, one charging the conducting of a disorderly house and the other receiving money from Annie Nugent for improper purposes, were found against Joseph Lupo, of Plainfield, and when he was arraigned yesterday in the Court of Quarter Sessions he pleaded not guilty to both charges. Bail was fixed at the sum of $1,500 for each indictment, and his trial was set for January 26.

TO END CONTEST.

The Holy Name Society, of St. Joseph's church will terminate the contest conducted under its auspices for the past two months on January 31. At that time an entertainment and reception will be held in the parish hall and the winner of the diamond ring announced.

TO UNDERGO OPERATION

Joseph McCarthy, of Manson place, this city, has gone to St. Luke's Hospital, New York city, where he will undergo a serious operation tomorrow. Dr. McIntyre will perform the operation.

CARL A. STEINER LEAVES FOR THE PACIFIC COAST

Carl A. Steiner, son of Mr. and Mrs. Charles E. Steiner, of Jackson avenue, left this morning for Los Angeles, Cal., where he will represent the sales department of the Pratt & Whitney Company, of Hartford, Conn. The latter concern is affiliated with the Niles-Bement-Pond Company, with which Mr. Steiner has been connected in the New York office for the past ten years. Mrs. Steiner and her daughter, Mary Gorden Steiner, are at present visiting relatives in Maine, but will join the husband and father at Los Angeles in March.

Mr. Steiner was graduated from the North Plainfield High School and for many years was prominent in athletics at the local Y. M. C. A. Since entering business, he has made rapid strides and his promotion to the present position comes as a reward for faithful service. Mr. Steiner leaves Plainfield with best wishes for continued success on the part of his hundreds of local friends.

PREPARATION FOR PREACHING MISSION

"Cottage Services" Are Being Held Under Auspices of Episcopal Churches.

In preparation for the mission to be conducted by Bishop Charles Woodcock, of Kentucky, at Grace church, during the week of February 13 to 20, under the joint auspices of the Church of the Holy Cross, the Church of the Heavenly Rest, St. Stephen's church and Grace church, the mission committees of the four churches have arranged a series of "cottage services" at the homes of people living in the different parishes and in the churches themselves.

This mission will be part of the nationwide movement for a reawakening of religious interest and activity. Bishop Woodcock is well known as one of the most eloquent preachers in this country, and Plainfield is considered fortunate in getting him for a week, invitations for him to do similar work having been sent to him from a large number of churches.

Preparatory meetings were held last night at the homes of Mrs. Charles King, 95 Watchung avenue, by the Rev. E. Vicars Stevenson, and at the home of Mrs. J. O. Stevens, 340 Clinton avenue, by the Rev. Cortland H Mallery.

Other meetings have been arranged as follows: Every Sunday afternoon at 4:30 o'clock, at St. Stephen's church; January 26, at the homes of Mrs. Foster, 1 Foster place, and Mrs. U. B. Crane, 315 East Second street; January 27, at the home of Mrs. Eli Long, 74 Grove street; February 2, at the homes of Mrs. David H. Rowland, 511 West Seventh street, and Mrs. Charles Borden, 1045 West Seventh street; February 3, at the home of Mrs. F. B. Ball, 31 Myrtle avenue; February 9th, at the homes of Mrs. McGoldrick, 409 East Fifth street, and Mrs. Michael Rimmer, 681 Essex street; February 10, at the parish house of Holy Cross church. The hour for all the week-day evening meetings is 8 o'clock.

MUNICIPAL LEAGUE OF CITIES ELECT OFFICERS

Trenton, Jan. 20.—With representatives present from most of the ninety-four cities affiliated, the first convention of the New Jersey State League of Municipalities was held here yesterday. These officers were re-elected: President, Mayor W. F. Donnelly, Trenton; first vice president, George N. Seger, Passaic; second vice president, Charles N. Ellis, Camden; third vice president, Leighton Calkins, Plainfield; executive committee, Joseph Robinowitz, Woodbine; Clarence E. F. Herrick, Asbury Park; George Brensinger, Jersey City; Spaulding Frazer, Newark, Daniel A. Garber, Ridgewood; George H. Packer, Bound Brook; William S. Dey, South Amboy; L. S. Page, Chatham; W. F. McAllister, Merchantville, and C. G. Justice, Pitman.

In his report for the first year, Mayor Donnelly asserted that the league was the outcome of meetings held by municipal executives to aid Passaic and Paterson in their fight for 90-cent gas. He charged that the league had been hampered in obtaining members by the agents of public utility companies, working to prevent the adoption by municipalities of the resolution permitting the necessary expenditure of funds to become affiliated.

Mayor Leighton Calkins, of Plainfield, one of the vice-presidents of the league, and chairman of the executive committee, submitted an interesting report.

—That funny fellow Scoop is on the classified page.

SCOTT VOLUNTARILY APPEARED IN COURT

Local Man Asked That Fatal Accident Be Officially Investigated.

Walter Scott, of Plainfield, whose automobile struck Leo Cerchiaro, of New Market, last Saturday night, inflicting injuries from which the aged Italian died Tuesday night at Muhlenberg Hospital, was not arrested on complaint issued by Middlesex county officials, where the accident happened, but voluntarily went to New Brunswick and appeared before Judge Daly. Mr. Scott has engaged Attorney Walter L. Hetfield, Jr., to represent him in the case and he sought to force an official investigation of the accident by having it come before the grand jury. It will be brought up at the next term, which convenes February 1.

DRAKE DIVORCE CASE IS HEARD

17 Year Old Son is Principal Witness Against His Mother.

Elizabeth, January 20.—Former Chancellor William J. Magie this morning heard evidence in the divorce case of Charles Drake, of Plainfield, who is asking separation from his wife, whose maiden name was Waldron. Joseph Bellot is named as co-respondent. Bellot was formerly a boarder with Mrs. Drake. A seventeen-yearold son of Mr. and Mrs. Drake was the principal witness, reciting incidents of familiarity between his mother and the boarder. Bellot was recently tried on a charge of immoral relations toward the young daughter of Mr. and Mrs. Drake, but was acquitted. A decision has not yet been handed down in the divorce hearing.

FIREMEN NEED AN AUTOMOBILE TRUCK

Old Horse Drawn Hook and Ladder is Sadly Out of Date.

As a result of the Lyle fire Tuesday night an agitation has been started in Plainfield for an improvement of the local fire fighting service that experts say has long been needed. The long run of the horse-drawn hook and ladder and heavy streets over which the two patient and loyal animals had to draw the heavy load made this piece of apparatus late at the fire on Tuesday night and as a result the firemen were handicapped in the important work of saving human lives. Those directly in charge of the department have considered the horse-drawn hook and ladder out of date for some time, but now they have the support of a large number of citizens in their efforts to get an automobile truck and it is likely that the Common Council will be called upon to act within a short time. The hook and ladder weighs more than four tons, without a man on it, and when it is loaded with the necessary crew and started for a long run on snow covered and slippery streets the two horses that pull it are barely able to move faster than a sharp walk. This is the only piece of apparatus of its kind in the department and it may be needed in any part of the city at any time. Two plans are being considered for improvement. One is the purchased of a new auto-propelled hook and ladder or service truck and the other is the purchase of an automobile tractor to pull that now in use.

SKATING CARNIVAL.

Should the weather be favorable tomorrow night the skating carnival for the benefit of the Belgium Relief Fund will be held on the Von Ohl pond, as scheduled, even though it should snow during the day. The latter will be swept off the pond, and the skating will go on just the same.

ANNOUNCE ENGAGEMENT.

Mr. and Mrs. Nicholas Van Winkle, of 225 Somerset street, wish to announce the engagement of their daughter, Winfred Adele Van Winkle, to William Harry Richmond, of Trenton. The wedding will take place early in June of this year.

PARENT-TEACHER MEETING.

The monthly meeting of the Borough Parent-Teacher Association will be held next Thursday, January 27, instead of tomrrow, as stated in error in this paper recently.

BLAZE IN LUMBER PILE ENDANGERS NEARBY HOUSES

The city fire department was called out at 12:20 this morning on an alarm from box 49, for a fire in a pile of old lumber belonging to Elmer Mills, and located in the rear of his premises at 1217 West Front street. Mr. Mills has been erecting a new refrigerating plant and tore down an ice house that had been previously doing service. A large quantity of salt hay was included in the debris and it is presumed that this caught fire from a locomotive spark, the railroad being only a short distance away.

The flames spread with great rapidity, endangering Mr. Mills' residence and store and also the store of W. W. Wilson at Clinton avenue and West Front street. The firemen worked for half an hour before the blaze was extinguished, it being necessary to move most of the lumber in order to get down to business. Mr. Mills said today that his loss was trifling, owing to the fact that most of the material was in pretty bad shape..

SUFFRAGISTS WILL TELL OF VOTING

Meet in Elizabeth Tomorrow Night to Plan a New Campaign.

Suffragists from all counties in the State will meet in Elizabeth tomorrow night for an analysis of the recent campaign. Workers in the cause will relate their experiences, tell of opposition in their communities and suggest plans for overcoming those who are not in sympathy with the movement.

Among the speakers will be, Mrs. Arthur Chenowith and Miss Lulu H. Marvel, of Atlantic county; Mrs. J. Thompson Baker, of Cape May; Mrs. Aldona L. Dickeson, of Salem; Mrs. Robert P. Fellows, of Cumberland; Mrs. Ward D. Kerlin and Mrs. Robert Irving, of Camden; Miss Lillian Durell, of Gloucester; Mrs. Alfred Gale, of Ocean; Miss Elsie Smith, of Hunterdon; Mrs. L. S. Bache, of Somerset, Mrs. Theodore Sullivan, of Middlesex; Mrs. Robert S. Hunt and Mrs. A. B. Jones, of Union; Mrs. Joseph N. Tuttle, of Morris; Mrs. Frederic Adams, Mrs. Arthur Hunter and Miss Emma L. Richards, of Essex; Miss Elizabeth Pope, of Hudson; Dr. Mary G. Cummins, and Mrs. I. E. Sylvester, of Passaic; Mrs. William H. Peters, of Bergen, and Miss Anna E. Dunn, of Sussex county.

At the convention dinner, which will precede the above meeting, the speakers will be Mrs. Harriman N. Simons, president of the Elizabeth Equal Suffrage League, and, therefore, "hostess" of the convention; Mrs. Florence Howe Hall and Mrs. Clara S. Laddey, honorary presidents, Dr. Mary D. Hussey, one of the founders of the association; the Rev. Antoinette Brown Blackwell, honorary vice president; and Mrs. Stanley McCormick, of New York, second vice president of the National Suffrage Association.

YOUNG MEN'S BIBLE CLASS ENJOYS BANQUET

Members of the Young Men's Bible class, of St. Joseph's church, together with a number of invited guests, sat down in the parish hall last night to a banquet given them by Miss Mary O'Connor, their teacher and coach in the production of "Snobson's Stag Party." The supper was served by a local caterer, and the menu consisted of the following: Celery, olives, radishes, English beef soup, roast turkey with cranberry sauce, sweet potatoes, creamed olives, French peas, Bible class salad, pie, coffee, ice cream fruit, nuts and after-dinner mints.

During the evening addresses were made by Mayor "Bill" Smalley, Rev. P. J. Hart, the spiritual adviser of the class; Father John Baldwin, chaplain of Mt. St. Mary College; Miss O'Conner, Miss Irene Duchesne, Oscar Dilts, as well as the members of the class. The menu cards contained the following motto of the class:

"Instill in our minds religious thinking,
To move our consciences to right thinking,
To train our wills to right doing."

GUSSIE MONCHUR.

Gussie Moncher, the three-year old daughter of Mr. and Mrs. Hyman Moncher, of 615 East Fourth street, died last night at the parents' home, following a short illness. The funeral was held this afternoon at 1.30, and interment took place in the Samptown cemetery.

ELECTED VICE-PRESIDENT.

James Dodd, of this city, who held the position of treasurer of the New York Trust Company, has just been elected vice-president of the company.

POLISH FLAG DAY WILL BE OBSERVED

Local Relief Committee Makes Appeal for Starving Civilians of Poland.

Throughout the day on Saturday, Plainfield people will have an opportunity to contribute for the relief of the war stricken people of the divided kingdom of Poland. The local Polish Relief Committee appeals to every Plainfielder to help the starving civilians of Poland. One little contribution may save a life, perhaps many of them, in this country from which the most tragic happenings are reported. Mayor Leighton Calkins has given his support to the local collection and has co-operating with him as a sub-committee the following: Judge William G. De Meza, Leslie R. Fort, Patrick S. Kiely and B. Joseph Dukszta. To facilitate contributions collectors will be stationed on the main streets of the city and will distribute to all small flags. Other donations and checks may be sent to the "Polish Victims Relief Fund," in care of the City National Bank, Plainfield. All remittances will be acknowledged in the local papers and sent to the president of the Central Polish Relief Committee in Switzerland. The collectors will turn all moneys over to the local committee at 6 o'clock Saturday. Collections will be received at Armstrong's drug store.

DEATH COMES TO EDWIN J. SKINNER

Well Known Retired Insurance Man Succumbs to Third Stroke of Paralysis.

Edwin J. Skinner, for many years connected with the local office of the Metropolitan Insurance Company, and one of the best known insurance men in the city, died early this morning at his home, 132 Elmwood place, following a long illness with paralysis. He first suffered a stroke about two years ago, and this was closely followed by a second. The third came last week, since which time he had been failing steadily.

Mr. Skinner was born in London, Eng., in 1844, but came to this country when he was a young man. When the big "strikes" were first made in the Colorado gold field he was among the thousand Easterners who emigrated to that section. Although fortunes were being made in the mines, Mr. Skinner turned his attention to business, and opened up a large general store. He did an enormous trade with the miners, but because of the motley assemblage that made up most of his customers, the task of being a storekeeper and general adviser to the community was anything but a pleasant task. There was a considerable lawless element always about, and Mr. Skinner and his assistants had to stay on watch in the store through the night, and were frequently called upon to use shotgun force to keep intruders away. The proprietor finally closed out and came East, locating for a time in Brooklyn, where he was employed in the civil engineering corps that laid out and graded Prospect Park.

Mr. Skinner came to Plainfield about thirty years ago as an agent for the Metropolitan Company, and he remained with the concern until about four years ago, at which time he was retired on a pension. The company paid him a high tribute at the time he left its employ, declaring that he was one of the most faithful and conscientious agents on its staff of thousands. Mr. Skinner had lived a retired life since leaving the company. He was a member of an Odd Fellows lodge at Denver, Colo., and for many years attended service at Trinity Reformed church. His only surviving relative is his wife. The arrangements for the funeral have not yet been made.

PURCHASES COFFEE BUSINESS.

The coffee, tea and extract store at 67 Somerset street, formerly conducted by T. R. Adams & Co., has been purchased by George B. Allen, of 13 Somerset place. The premises, which are in the Hand building, are now being completely overhauled and improved, and will be open with a full line of teas, coffees, spices and extracts.

SESAME CLUB MEETINGS

The Sesame Club will meet Thursday morning, at 10.30, at the home of Miss Jobs, 825, Third place.

Large Charging Capacity.

We can charge over 100 storage batteries at once. This cold weather drains your battery; let us give it an extra charge. All makes inspected free. Plainfield Storage Battery Co., 149 East Fourth street; 'Phone 1728. —Adv. ***

—Advertise in the Daily Press.

GREECE NOT YET IN FIERCE WAR

Allies and Germans Striving to Force Her to Break Neutrality.

WAR OF DIPLOMACY

Roumania to Go With Constantine's Nation, Says Experts—Revolution Still Threatens Greek Leader—Armies Inactive.

London, Jan. 20.—There were no new developments in the Greek situation today, although all reports from that country insist that a crisis must come within a very few hours. Germany is using every effort to keep King Constantine in power and to prevent an outburst of Allied supporters fathered, it is said, by England, but rumors of a threatening revolution against the government grow stronger. That Roumania will follow Greece in whatever course she may take is admitted both here and in Berlin and for this reason diplomats and war lords are fighting more desperately to gain a victory in Greece than they are on any battle front in Europe. German, Turk, Bulgarian and Austrian troops are reported as falling back from Monastir, in Serbia, where they have been facing the Anglo-French front above Saloniki, but this is not believed by Allied leaders to be the birth of a retreat. They predict that movements are but an assembly of troops for a fierce charge into Greek territory. Military developments are likely to be held up, however, until there is some settlement of the diplomatic crisis.

British Submarine Grounded.

It was officially announced at the Admiralty today that a British submarine was grounded on the Dutch coast and that all of the crew has been saved.

Montenegro Fighting Again.

A message from Rome says that fighting between Austria and Montenegro has been resumed. Montenegro notified Italy officially of this fact today.

350,000 Britons Volunteer.

The first volunteers under Lord Derby's recruiting scheme to be called up by the War Office for active service began reporting today. These men, approximately 350,000 in number, range in age from 19 to 23.

Reprisal Against England.

New York, Jan. 20.—A despatch from Stockholm says that Sweden will tomorrow put into effect a decree forbidding exports of wood pulp. The measure is looked upon as a reprisal against Great Britain for the seizure from shops of parcel post packages destined for Sweden.

Quiet On Balkan Front.

Berlin, Jan. 20.—There is nothing to report on the Balkan front, says today's German war statement.

Hoke Smith In Bitter Speech.

Washington, Jan. 20.—Charging that the British order in council making cotton absolute contraband was the result of a conspiracy to depress cotton prices in this country, Senator Hoke Smith, of Georgia, demanded today in the Senate that Congress take action to prevent further reckless disregard by Great Britain of the rights of American commerce.

BADER ON TRIAL IN QUARRY CASE

Contractor is Charged With Maintaining a Public Nuisance.

Somerville, January 20.—The trial of Edwell L. Bader, contractor for the Plainfield, North Plainfield and Dunellen sewer, on a charge of creating and maintaining a nuisance, is on in the Somerset county court here today. Bader, who operated a quarry on Watchung mountain, from which stone was taken to be used in the sewerage filtration beds, near Dunellen, was indicted for causing dangerous and reckless blasting in disregard of public rights. It is claimed by residents near the quarry that great stones were thrown many hundred feet from the quarry and houses were badly damaged. No one was injured by any of the blasts, but the residents said they were in constant fear of being killed or hurt. Ex-Assemblyman Emerson L. Richards, of Atlantic City, and former Judge Clarence Case, of Somerville, represent Bader. John Cuningham and John Ryan, parties to the contract, are also under indictment.

—Among the readers of this newspaper's classified columns are possible buyers for any desirable real estate in this city.

Plainfield Theatre, Jan. 25-26

TWO DAYS--MATINEE DAILY

Jack Singer Presents

LEW KELLY

"PROF. DOPE"

AND THE GREAT

BEHMAN SHOW

Burlesque's Most Distinguished Offering--New Comedy, New Songs, New Dances, and a Multitude of New Splendors--All the Old Favorites with All New Gags, Jokes, Ditties, Steps and Snap--Lon Hascall, Eileen Sheridan, James Tenbrooke, Ameta Pynes, Harry Van, Corinne Ford, Bert McCarthy, Victor MacDonald, and the

Great Martell?

READ WHAT THE NEW YORK PAPERS SAY ABOUT BROADWAY'S GREATEST PRODUCTION:

Greatest of all burlesques—the Ziegfieldian production of the wheel.—N. Y. Evening World.

Half the show is worth twice the price of admission. N. Y. Mail.

Go see for yourself. You will get the surprise of your life.—N. Y. Evening Journal.

Many of the recent musical comedies in the higher priced houses were by no means so good. N. Y. Journal of Commerce.

Lew Kelly's "Professor Dope" was a continuous delight to the audience.—N. Y. Tribune.

Entertaining from the start to finish. — N. Y. Press.

YOU HAVE SEEN ALL THE BIG BROADWAY MUSICAL SHOWS AT $2.00
NOW SEE THIS ONE AT PLAINFIELD THEATRE'S POPULAR PRICES

Matinee, 25c, 35c, 50c .·.·. Evening, 25c, 35c, 50c, 75c, $1.00

SEATS NOW SELLING

DUNELLEN

All the Happenings of the Day in Plainfield's Hustling Suburb.

FUNERAL SERVICE OF MRS. S. J. MUNDY HELD

The funeral of Mrs. Susan Jane Mundy, who died at her home on the G. Wesley Blaine farm, of paralysis, was held at 1:30 o'clock this afternoon from the undertaking parlors of Russell E. Runyon, at 323 Front street. The officiating clergyman was Rev. E. R. Brown, pastor of the Presbyterian church. Burial was at Hillside. The bearers were: Serren Stites, Edward Hughes, Nelson Hedley and Firman H. Gise.

The deceased, whose maiden name was Campbell, was born at Keyport seventy years ago. She was the widow of Robert Mundy, who fought in the Civil War. Mrs. Mundy had been a resident of this vicinity for the past thirty years. Fifteen years ago the Mundys moved from the Poole Voorhees farm, on Rock avenue, which had been their home since 1885, to the Abram Vail farm, on Greenbrook road, which burned down about eight years ago. Mr. Mundy died on the farm. When Abram Vail sold the farm about thirteen years ago, Mrs. Mundy and her family moved with the Vails to East Third street, Plainfield. Mrs. Mundy is survived by a daughter and a son, Miss Sarah Mundy and John Mundy.

William J. Davenport, of Lebanon, was a vistor in the borough yesterday afternoon.

Mr. and Mrs. George Y. Post, of New Market road, are entertaining their niece, Miss Margery Richards, of Newark.

There will be an informal get-together social of the Y. P. S. C. E., of the Presbyterian church, at the home of Mr. and Mrs. Theodore W. Day, of Dunellen, this evening.

Joseph G. Tetlow, who has been seriously ill with the grip at his home on Greenbrook road, is but little improved.

Edward Pennock, who recently sold his drug business, has taken a position as salesman for the Philadelphia drug house of John Wyeth & Brother.

Mrs. Peter Apgar, of Front street, is numbered among the grip victims.

Mrs. Albert Brokaw, of Greenbrook road, has suffered a relapse from the grip and is very ill.

Mrs. Elston Lowrie and daughter, of New London, Conn., are visiting Mrs. Lowrie's parents, Councilman and Mrs. Richard M. Ryan.

Seymour Smith, of Greenbrook road, is detained at home by illness.

Mrs. C. D. Gooch, of Fourth street, is entertaining her mother, Mrs. Evelyn Byrd, of Oradell.

Ruliff J. Fisher, of Washington avenue, has started for the West to resume his duties as salesman for the large New York fiber house of Spaulding & Sons.

Edith Bowman, the four-year-old daughter of Mr. and Mrs. Martin Bowman, of Front street, has recovered from a severe attack of tonsilitis.

Jack Cooper, of Dunellen avenue, has resumed his duties as fireman on the New Jersey Central.

GAVE DINNER PARTY.

At a dinner party the fore part of the week Mrs. George Voehl, of Washington avenue, entertained Mr. and Mrs. H. M. Gnatz and son, Emerson, of Plainfield; Arthur Austin, of Monticello, N. Y.; Miss Edna Sebring and Elliott Taylor, of Plainfield, and J. F. Kulp and Jacob Voehl, of Bayonne.

David C. Ward has resumed his duties in the Carl H. Beiler grocery after being confined to his home several days with the grip.

Miss Harriett Gregory, one of the local school teachers, is confined to her home with tonsilitis.

Miss Ruth Barrett has been ill for the past few days.

Mr. and Mrs. DeWitt Fulton entertained a few friends last evening. Games and music were features.

Charles Smith, who has been quite ill with pneumonia, is slowly improving.

The ice on the pond is in fine shape, and many skaters are enjoying themselves.

The local firemen will hold their seventh annual supper in Friendship Hall this evening.

Augustus Unger is recovering from a severe attack of grip and rheumatism.

Mr. and Mrs. John P. Faber left for Hamburg, Pa., this morning to make relatives a two weeks' visit.

Watchung.

Mrs. Harry B. MacDonald entertained the Ladies' Aid Society, Tuesday afternoon, at her home. During the afternoon, Mrs. Frederick Mead, of Plainfield, gave a most interesting talk on the Chinese people and showed many interesting curios.

An invitation is extended to all the parents and friends to attend the monthly meeting of the Parent-Teacher Association in the Watchung School Auditorium this evening. After the business meeting a musical program will be given.

The Christian Endeavor Society will hold its weekly meeting tomorrow evening. Miss Mary Neal, of Plainfield, will conduct the service and the topic will be "Amusements Worth While."

Mr. and Mrs. George N. Mobus are the proud parents of a daughter born Tuesday morning.

George Mobus will be the leader of the Junior Christian Endeavor meeting tomorrow afternoon in the chapel. The topic will be "Loyalty for Christ."

The Plainfield Ice and Supply Company is harvesting ice on Watchung Lake.

'Plains & Fanwood.

The annual meeting of the local chapter of the World-Wide Guild will be held tonight in the lecture room of the Baptist church starting at 8:30. All members are urged to be present as among several important things to be transacted is the election of officers for the ensuing year.

The Ladies' Aid Society, of the Episcopal church, held its weekly meeting at the home of Mrs. James Miniszek, of Midway avenue, yesterday afternoon.

Miss Alice Whitehead, of Martine avenue, is detained at home by illness.

Mayor William H. Hoar went to Trenton yesterday to attend the convention of the New Jersey State League of Municipalities as the borough's representative and returned enthused with the whole affair. The Council voted that the borough become a member of the league at the last monthly meeting.

The installation of the arc light at the corner of North and Martine avenues has enabled the P. S. C. to go ahead with the work of placing the two ordinary street lights from that corner on lower Martine avenue. The two lights authorized to be placed on Hunter avenue at the last Council meeting are also being put in place.

Mrs. William Sisserson was re-elected president of the Ladies' Sewing Circle, of the Willow Grove chapel, for another year at the annual meeting of that society held yesterday afternoon, when she gave the members of the circle her annual reception. A pleasant social time was spent and a short musical program proved entertaining. Mrs. Beatty played several selections on the piano, while Mrs. Donald Pearsall and Mrs. Watts entertained with vocal numbers. The Rev. William I. Steans, pastor of the First Presbyterian church, of Westfield, made a short address.

The monthly preaching service will be conducted in the Willow Grove chapel Saturday night at 8 o'clock by the Rev. William I. Steans, pastor of the First Presbyterian church, Westfield.

Bereller's orchestra furnished the music for a dance held at Stony Hill last night, that was attended by upward of one hundred people. The affair was a regular monthly one and drew the usual large crowd.

Owing to the small number of members present, there was no election of officers at the meeting of the Fanwood Fire Company held Tuesday night, but the resignation of R. G. Meggy as secretary, who has held the office for the past year, was accepted and Maurice Hyer was elected in his place.

Mrs. Joseph Clark, of Front street is seriously ill with pneumonia.

PUT ON PROBATION WHEN TRIED ON LARCENY CHARGE

Andrew Greaves, of 304 East Front street, has been put on probation for one year by City Judge William De Meza. Greaves was arrested by Captain Flynn, of the local police department on a charge of larceny. The complaint was that he stole two blankets out of the stable of L. C. Whitall, 308 Park avenue. Greaves had been arrested before on a similar charge. Greaves, it was learned, had been sleeping in the Tier house, on Bank place.

SAMUEL SCHWARTZ NEW PRESIDENT OF Y. M. H. A.

At last night's meeting of the Y. M. A. the following officers were elected for the ensuing half year: President, Samuel Schwartz; vice-president, Morris Abrams; financial secretary, Abe Schwartz; recording secretary, Leo Hirsch; treasurer, Charles Kurtzman.

Installation will take place at the next meeting, Wednesday night, February 2, and will be followed by a banquet. A gift of a set of Jewish encyclopedias was received last night from Jacob H. Schiff.

Reports read showed the association to be in the most prosperous condition in its history. The organization has a membership of 100 now, ten new members joining last night.

JOINS NEW COMPANY.

Charles A. Lee, Jr., of Grove street, left this morning for Wilmington, Del., where he will join William Hodge's company, which opens in that city tonight in a new comedy drama entitled "Fixing Sister." Mr. Lee has been assigned to an important part in the production, and has been rehearsing in New York city. He recently closed an engagement with William A. Brady's spectacular melodrama, "Life," in which Clement Bechtel, of Carlton avenue, was also one of the cast.

SPEAKING OF WISDOM.

To jump into a bramble bush
May not be very wise.
But what of men who haven't push
Enough to advertise?

—Press want ads, work wonders.

16 INCH GUNS ARE SOUGHT FOR NAVY

Would Have Two New Battleships Armed With Giants.

WANT SHIPS OF 36,000 TONS

High Speed and Cruising Radius of 10,000 Miles Are Proposed—Dreadnaughts, Each Costing $18,000,000 Would Be Greatest Warships in the World—Report of Navy Board.

Main batteries of ten sixteen-inch guns each, the greatest practicable speed and a cruising radius of at least 10,000 miles are the general characteristics urged by the navy general board for the two new superdreadnaught congress has been asked to authorize this year.

It was learned that the board proposes that the ships should cost $18,000,000 each, displace 36,000 tons and have the highest speed attainable without sacrificing armament, armor or fuel capacity. It would have them represent a 25 per cent increase of gun power and endurance over any American battleship afloat or authorized and carry the biggest guns ever placed aboard a fighting ship by any power.

Indications at the navy department, however, are the adherence to the 32,000 ton ship of the California class finally will be decided upon by Secretary Daniels, although the estimates already before congress are based on the larger craft. Opinions differ among Mr. Daniels' advisers as to the advisability of increasing the size of battleships, because of many limitations of yard facilities and channel depth.

Other Guns Fourteen Inches.

Some officers believe also that the power of individual guns should not be increased at the expense of the total number of big guns carried. The California and similar ships will carry twelve fourteen-inch guns each.

It has been figured out by experts who favor the fourteen inch weapon for future ships that a twelve gun ship will average 75 per cent more hits than an eight gun vessel. The only advantage of the bigger gun, they say, is at ranges in excess of 15,000 yards.

Navy information as to the battle in the North sea, in which the German battle cruiser Bluecher was sunk, shows that only 1 per cent of hits was scored by either fleet. That fight was fought at from 15,000 to 20,000 yards, and the German ships did much damage to the British battle cruisers, it is said, although they mounted only eleven inch guns against the 13.5 inch weapons of the British.

The general board reached its conclusion on the necessity of bigger battleships after a study of events abroad. The reasons for raising the cruising radius from 8,000 miles, as in the California class, to 10,000 have not been discussed, but probably had to do with the great distances of the Pacific ocean.

The board did not recommend any specific speed to be reached, advising merely that the twenty-one knot gait of the present first line ships should be increased as much as possible "without reducing the armament, armor or fuel capacity."

OUR GUNS SET NEW MARK.

Atlantic Fleet Makes Highest Target Average In Its History.

Gunners of the Atlantic fleet made during 1915 the highest averages of the fleet's history for target practice in the open sea. This became known when the annual report of Admiral Fletcher, commanding the fleet, was sent to the senate in response to a resolution introduced by Senator Lodge. The report was ordered printed as a confidential document at the request of Senator Lodge.

In transmitting the report Secretary Daniels wrote a letter to the naval affairs committee explaining that certain conclusions reached by Admiral Fletcher of a purely military nature had been omitted, as it was believed their publication would be unwise. He outlined the progress made by the department toward rectifying conditions in the fleet, which Admiral Fletcher thought undesirable.

It was learned at the navy department that the admiral's report dwelt upon the shortage of officers and men on vessels of the fleet. Secretary Daniels' letter, which also was made a confidential document, is understood to have stated that this condition had already been overcome so far as it could be met [illegible] the present authorized limit of strength of personnel.

WANTS PARENTS FOR A DIME.

Orphan, Happy In Children's Home, Would Help Other Boys.

Charlie, a five-year-old ward of the children's bureau of the Associated Aid Societies of Harrisburg, Pa., was placed in a comfortable home at Dauphin mere than a month ago.

John Yates, secretary of the aid organization, called recently to see how Charlie was getting on. Blissful with the joys of Santa Claus, he chattered incessantly about his home and the kindness shown him. As Yates was about to go Charlie edged up to him and handed over 10 cents, his entire capital.

"I want you to buy a papa and mamma for another little boy," he lisped "You bought me nice ones."

—When discontent reaches a certain point, the furnished room advertisements become very interesting to some people.

A Galley o' Fun!

JUST A LITTLE FAVOR.

"So you're goin' back to New York to morrow, eh?" said Uncle Eb Cobb to the city boarder.

Yes; got to go. My playtime has come to an end. Got to go back and go to work."

"Yes, I reckon. Well, I wonder if you'd be willin' to do me a little favor when you git to New York."

'Certainly, certainly. Glad to oblige you. What can I do for you?

"Well, I got a nephew there named Jones. His mother was my sister. His name is Ed Jones an' he lives somewhere in New York, but I ain't got his address. Had it, but don't seem able to find it now. My wife an' me thought it would be nice to send Ed an' his wife a few things right from the farm, an' I was wonderin' if you would be willin' to take him a pair o' chickens an' a dozen ears o' corn an' a few of our fall pippins an' a dozen or two o' eggs an' a green tomater pie like he used to be so fond of when he was a boy here in the country. We'd like to send him a bottle o' maple sirup an' another ripe gooseberry jam an' a little jar o' sweet pickle an' a bottle o' ketchup such as I bet he can't buy there in the city, if it'd be convenient to carry them. His full name is Edward Everett Jones. I reckon you'd find him in the city directory. I'll fetch the things over to the hotel this evenin' in a carpetbag that was Ed's great-grandfather's, an' mebbe he would like to have it as well as what's in it. Much obliged to you for the favor o' takin' those things to Ed. I reckon he'll be some s'prised when he gits em. Mother thinks sh'd like to send Ed a little kitten in a box if it wouldn't be too much trouble for you to take it."

A RACIAL DISTINCTION.

Briggs—They say these Italians come over here, save up five hundred dollars and go home and live on it the rest of their lives.

Griggs—That's the difference between an Italian and a Scotchman. A Scotchman does the same thing, but he takes away about a hundred million dollars.

UNCERTAIN.

The Count—Sacr-r-r-re! The cashier of my fiancee's father has defaulted!

The Baron—Parbleu! Shall you break off the engagement?

The Count—Mille tonner-r-res! I can not tell until I find out how much he took!

THE CHAMPIONSHIP GAME.
(A la Thomas Hood.)

I remember, I remember,
The field whence I was borne,
The crowded stands, the shouting mob,
The raucous auto horn.
The side lines running down the field
Amain from goal to goal,
Were thronged with blanketed recruits
That would each play extol.

I remember, I remember,
The flags of varied hue,
The death-like stillness in the air
[illegible] the whistle blew;
And [illegible] youth and winsome maid—
The "Old Grad"—back again—
The favored minions of the "Press,"
The "fav'rite colors" men.

I remember, I remember,
The tossing of a coin,
The oval sailing high in air,—
A kick anent the groin;
A jab, a gouge, a jolt, a crunch,—
A whizzing, whirring roar,—
The plaudits of the multitude
A bucketful of gore.

I remember, I remember,
A fierce and bloody fray,—
The surgeon's corps, the ambulance
That carried me away;
A broken nose, a splintered arm,
Two eyes of darkest jet,
Some fractured ribs, a missing ear,—
The rest,—oh, I forget!

HIS REVENGE.

"I tell ye, the editor of the Weekly Plaindealer is a vindictive cuss!" said shrewd old Farmer Hornbeak, upon his return from an afternoon's stay in the county seat.

"What makes ye think so, Ezry?" asked his wife.

"Why, I heard, while I was in town, that he had hired the village band to serenade, night before last, a grass-widow who had horsewhipped him a short time before."

—People who board are nearly all newspaper readers. And there are times when the classified ads. have a very special interest for them.

GEORGE YORK LEADS ELKS' POOL TOURNEY

Has Won Five Straight Games—Six Matches Played Last Night.

ELKS' (POCKET BILLIARD) TOURNEY.

Standing of the Players.

	W.	L.	P. C.
George York	5	0	1,000
Alfred A. Prudhon	2	0	1,000
James H. Lane	1	0	1,000
George W. Pope	1	0	1,000
Rutherford B. H. Dalley	1	0	1,000
John Ardern	4	1	.800
Chalmers L. Crist	6	2	.750
Harry Geiger	5	2	.714
Jesse T. Boylan	2	1	.667
Edward P. T. Smith	3	2	.600
Amos Andrews	2	2	.500
Arthur C. Van Arsdale	1	1	.500
William Hand	1	1	.500
Charles Harken	1	1	.500
V. W. Nash, Jr.	3	4	.429
Harry C. Van Emburgh	1	3	.250
Samuel R. Taverner	2	10	.167
William Banks	0	0	.000
C. W. Leonard	0	0	.000
Elmer A. Giddis	0	1	.000
William J. Firstorook	0	1	.000
Fred H. Firstbrook	0	1	.000
Harry Weiss	0	2	.000
Frank R. Evans	0	2	.000
Clarence W. Mundy	0	4	.000

Six matches were played in the Elks' pocket billiard tourney last night.

The summary:

C. L. Crist defeated E. P. T. Smith (50), 60 to 41; Charles Harken defeated Harry Geiger (100), 90 to 32; Alfred A. Prudhon defeated Amos Andrews (80), 80 to 61; Harken defeated James Lane (90), 80 to 70; V. W. Nash, Jr., defeated Amos Andrews (80), 70 to 54; James Lane defeated Harry Geiger (100), 90 to 68.

Y. W. C. A. GYM WORK STARTS JANUARY 31

Annual Exhibit Planned for February 11—Schedule of Activities.

The second term of the physical department of the Plainfield Y. W. C. A. for the season of 1915-1916 opens on Monday, January 31.

There are classes of various kinds and for all ages. There are regular gymnasium classes, with instruction in marching, free gymnastics, folk-dancing, apparatus and games. The schedule is as follows: Girls (10 to 13 years), Monday, 4 p. m.; seniors, advanced, Monday, 8 p. m.; [illegible] Tuesday, 4:30 p. m.; girls (13 to [illegible] years), Thursday, 4 p. m.; seniors, beginners, Thursday, 7:30 p. m.; ladies, Friday, 9:45 a. m.; girls, (6 to 9 years), Friday, 3:30 p. m.

There is also a gymnasium class for small boys (7 to 10 years) on Tuesdays at 3:30. The aesthetic and folk dancing class is held on Thursdays at 8:30, and there is a swimming class at the Plainfield High School on Friday evenings from 8 until 9. Basketball practice will be on Tuesday evenings, from 7:30 to 8:30, followed by general recreation in the gymnasium, open to all girls and young women of Plainfield, as well as to Association members. Wednesday afternoon is devoted to outdoor sports, when possible, for all members; skating and walking in the winter, field hockey in the spring and fall; with tennis during the summer months.

Just at present there are no clubs in this department, but there is a real place for one for business and professional girls to supplant the work of the classes in an informal way. Anyone interested in such a club is invited to come to the association on Tuesday evening, January 25, at 7:30 for a short meeting, preceding the rehearsal for the pageant to be given at the Plainfield High School, on February 2, as part of the jubilee celebration.

The gymnasium exhibition will also be given in connection with the jubilee no February 11, in the Y. M. C. A. gymnasium. Registration for the new term should be made as soon as possible, and any further information may be had from Miss Winifred Mann, the physical director.

CHRISTIAN FIELD

The regular monthly business meeting of the Epworth League, of the Monroe Avenue M. E. church, will be held in the Epworth House tonight.

The fourth quarterly conference will be held Wednesday evening, January 27, at the Monroe Avenue M. E. church. At that time Rev. F. J. Hubach will preside.

The monthly meeting of the Missionary and Aid Society, of Warren chapel, will be held in the chapel tomorrow afternoon at 3 o'clock. There will be no meeting of the executive committee.

C. Frank French, of this city, is sojourning at Orlando, Fla.

Newark

OPPENHEIM COLLINS & CO

Broad and William Streets

Important Announcement

An Extraordinary Sale of

Women's and Misses' Tailored Suits

Special purchase of 335 Tailored Suits, made to our order, from three of our foremost manufacturers. Of Broadcloth and Whipcord, in black, navy, brown and green. Suitable for present or early spring wear. Sizes 16 to 44 bust measure.

The Most Remarkable Values Ever Offered at

15.00

None C. O. D. No Approvals

Furniture **Furniture**

New and practical features have been added to correctly designed and cleanly constructed FURNITURE, so that we are able to offer a superior grade of merchandise at a moderate price. We are showing a strong line of all kinds of FURNITURE for the modern home, attractive in design, quality and price.

Library Bookcases, Fumed Oak and Mahogany.....$15.00 to $55.00
Comfortable Upholstered Chairs in Leather & Tapestry.$14.75 to $46.00
Library and Parlor Tables, Fumed Oak and Mahogany..$5.50 to $35.00
FURNITURE OF ALL KINDS FOR EVERY PLACE IN THE HOME.

Baby Carriages

We are showing Fourteen of the new WHITE ENAMEL and NATURAL FINISH PULLMAN SLEEPER CARRIAGES. They are this year's designs and have all the up-to-date improvements.

Priced from $19.75 to $34.50.

POWLISON & JONES

149-151 E. Front St. Plainfield, N. J.

BISHOP DAVID H. GREER

At the Mass Meeting Held at Carnegie Hall, Said in Part:-

"Therefore, I say it is humanity's debt to the Jew and I appeal to that humanity of the American people, which is the boast, the legitimate boast, the only worth while boast and glory of the American people, which never fails to respond to any human needs, no matter how remote, as it is responding now so liberally and so freely. I appeal to that humanity, that American humanity, to pay promptly, with free and open hand, its debt, its human debt, to the Jewish people in this, their bitter hour, and so discharge its indebtedness to its own American human life.. In the name of the Christian Church, in the name of civilization, in the name of American humanity, I appeal in behalf of the Jew, who is suffering today—men, women and children—tonight on the other side of the seas."

The Plainfield Branch of the American Jewish Relief Committee appeal to you to assist this noble cause. "He who gives quickly gives doubly." Please send your contribution to HERMAN SCHWED, TREASURER, 107 EAST FRONT ST., PLAINFIELD, N. J.

Can You Tell a Good Hat?

If not, be sure of a good hat store, where prestige is worth too much to be risked by stinting.

When you buy a derby in our store you know that its new look is not just surface gloss, to be washed off by the first shower. Its goodness lasts.

HERSEY HAT M'F'G AND RENOVATING CO.

130 PARK AVE tu th s

HIGH SCHOOL NOTES.

There will be an illustrated lecture at the High School tomorrow morning at 11 o'clock by Dr. Allen B. Walliams on "Taming Wild Animals." Dr. Williams has addressed the student body annually for the past eight or ten years, and last year had a number of snakes with him that he exhibited. He spoke on the same subject five years ago, and at that time brought with him Captain Jack Bonavita, who lost his arm while engaged at his profession of taming lions in a cage at Coney Island.

Announcement has been made that the annual midyear examinations will start next Thursday, a week from today. They will continue until the following Tuesday, and on each day there will be two examinations, from 8:30 until 10:15, and from 11:15 until 1. All English examinations will be taken on the first day.

Weekly dancing classes have been started at the High School, to be held in the auditorium every Friday afternoon. Although two instructors will be present, those who already know how to dance may join. A school dance will be held in the High School Auditorium Saturday night.

PLAINFIELD THEATRE

Jack Singer's Behman Show, with Lew Kelly heading the cast fresh from a laurel strewn tour which included an engagement of four months on Broadway at the Columbia Theatre there, is announced as the attraction at the Plainfield Theatre next Tuesday and Wednesday, with matinees daily. The program that is to be presented here will be identically the same as was offered during the long run on Broadway. It comprises a one-act opening burlesque entitled "The Dope's Legacy." Following this there is a revue consisting of impersonations of all of the famous stage stars of the day and the performance concludes with a one act travesty on Bronson Howard's far famed war drama, "Shenandoah." During the action of the first part there has been interpolated a series of the modern dances of the day, which are performed by Ameta Pynes and Bert McCarthy, and Martelle, who is pronounced to be the foremost of female impersonators, will give his famed impersonation of Julian Eltinge. In the passing revue of stars, James Tenbrooke will appear as Caruso, Eileen Sheridan will be seen as Nora Bayes, Harry Van will impersonate Charlie Chaplin, the famous film star, and, with the assistance of an octette of dancing ponies will offer a special Chaplin song with all of the chorus presenting the impressions of the comedian's work on the screen.

An entire new change of vaudeville comes to the Plainfield Theatre this afternoon to continue for the last half of the week. Five high class acts, selected from the leading circuits, together with another sensational Will Fox feature film, "Flash of Emerald," will form the program. The vaudeville numbers consist of Brunell and Company, presenting a novel musical offering; Nettie Calvin, comedienne; the Three Harvey Girls, in delightful songs and dances; the Deuzo Lazeette Brothers, in a sensational act.

Robert Warwick, who is well known to Plainfield audiences, portrays the leading role in "Flash of Emerald." Those who have seen the picture before say Mr. Warwick is at his best and depicts the hero in a manner that holds the spectator breathless. The play is in five parts every one of them teeming with action.

The customary "Country Store," which the Plainfield Theatre has made so popular and which is the city's biggest event in theatricals, is held every Friday night. Many gifts not presented before have been secured for tomorrow night and those who have never been at one before should make certain to occupy a seat in either the orchestra or balcony at either performance tomorrow night.

PROCTOR'S THEATRE

A special added attraction at Proctor's tomorrow will be the presentation of the third episode of "The Red Circle," the popular new serial which everyone in this town is talking about. This episode is even more interesting than its predecessors. Ruth Roland and Frank Mayo do excellent work as usual, and the story is carried along without any "padding" whatsoever. The Triangle plays presented for the latter half of the week starting today, include "The Winged Idol," a lavishly produced dramatic feature in which Katherine Kaelred, the greatest "vampire actress" of the American stage, is intrusted with the leading part and is ably assisted by House Peters. The Keystone offering the latter half of the week gives Fred Mace, one of the greatest of screen comedians, plenty of opportunities to show his ability and versatility, and is a veritable uproar of fun and merriment. You can not stop laughing at this comedy, it is a scream. The vaudeville provided for these days is the most pretentious bill ever offered and includes as the headline attraction the famous Barney Williams and His Summer Girls, consisting of ten people, mostly girls, who sing and dance in a way that is as clever and well executed as many of the big Broadway successes. Mr. Williams is an excellent comedian and does not have to stoop to any coarse methods in order to amuse the spectators. Heins, Washburn and Gear are a trio of up-to-date entertainers who have that dash and vim about them that immediately wins favor with the audience, and that they will be greeted with numerous rounds of applause is a foregone conclusion. Cook and Evans offer a refined dancing and singing skit, interspersed with vivacious comedy, and the management will provide a fourth act that will measure well up to the standard of the preceding ones. The big toy matinee for the children will be held Saturday afternoon as usual.

Subway at Astor Place. **The John Wanamaker Store** Broadway at Ninth, New York.

And Now Comes---Tomorrow---the Wanamaker

Old-Fashioned Half-Yearly Sale of Hosiery & Underwear

---For Everybody

Our only regret is that the quantities are not larger. There will not be enough to go 'round. Dealers are kindly asked not to buy so that our regular customers may have full benefit of the opportunity.

We call it the "old-fashioned" sale, because it is made up of the Wanamaker values that New York has known for many years. Included are:

25,560 Pieces of Underwear
44,534 Pairs of Hose

Or, stated in terms of dollars and cents,

$28,259 from our regular stocks
$21,217 new special purchases
$49,476 to be sold for $32,850

This, you see, is a clean average of one-third less in price. Nothing is reduced less than a fourth. Some things are reduced a half.

Where things have been reduced before the NEW reduction for this sale is at least a fourth.

Something for Everybody

Men, women, children—everybody can be outfitted in this sale. Usually mothers buy for the whole family. But bachelors are not barred.

Of course, sizes and sets are broken, but there is YOUR size in something, and that something is sure to be a bargain if you want it. Better see it, at any rate. You may be sorry you missed it!

All weights in the underwear—weights now go according to the demands of the people, not of the seasons. Cotton, merino, wool and even a few of silk, including a special purchase of Swiss underwear for women, made by the manufacturer who makes practically all of our Swiss goods.

Stockings are also of all kinds—plain and fancy; cotton, lisle and silk.

The prices are published merely as a guide, to show that the sale offers something for everybody.

MEN'S HALF-HOSE (10,756 Pairs)
10c pair (3 for 25c)
15c pair Subway Floor Old Building.
25c, 50c and $1.50 pair
Burlington Arcade floor, New Bldg

MEN'S UNDERWEAR (8,684 Pieces)
10c, 15c, 25c, 35c (3 for $1), 45c each
Subway floor, Old Building.
50c, 65c, $1, $1.50, $1.75 and $2 each
Burlington Arcade floor, New Bldg

CHILDREN'S STOCKINGS (2,839 Pairs)
15c pair Subway Floor Old Building.

WOMEN'S UNDERWEAR (14,597 Pieces)
15c, 25c each
35c each (3 for $1)
Subway floor, Old Building.
50c each Subway Entrance New Building
75c each Main Aisle, Main floor, Old Building.
$1, $1.50, $1.75, $2, $2.50 and $5 each
Main floor, Old Building.

WOMEN'S STOCKINGS (30,939 Pairs)
5c, 10c, 15c, 25c pair
Subway floor, Old Building
50c pair Subway Entrance New Building
75c pair Main Aisle, Main floor, Old Building.
95c, $1.50, $3.50 pair
Main floor, Old Building.

CHILDREN'S UNDERWEAR (2,279 Pieces)
10c, 15c and 25c each
Subway floor, Old Building.
50c and 75c each
Main floor, Old Building.

All "Seconds" are plainly marked with our usual Yellow Second Tickets

Boys' Overcoats in a Sale

164 Overcoats, $6.75, $8, $8.50 grades..... $5.00
100 Overcoats, $10.50 and $12.50 grades..... $7.50
132 Overcoats, $16.50 to $25 grades..... $12.50

Full-back, form-fitting, belted and loose, and Russian and reefer models for the little boys. Sizes 3 to 18 years in the lot.

Chinchillas in gray, blue and brown, mixtures, tweeds in gray, brown and green, and solid oxford grays and navy blue.

The opportunity to make such savings on such overcoats as these comes only once a year, and then only at stock-clearing time.

Burlington Arcade floor, New Building.

The John Wanamaker Store

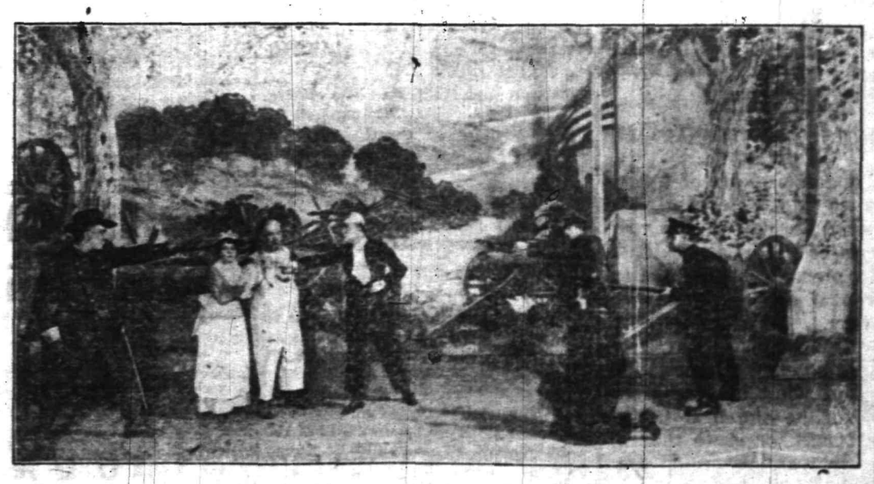

Scene from Behman Show, at Plainfield Theatre, Tuesday and Wednesday, Matinee and Night, January 25-26.

ADVERTISE IN THE DAILY PRESS

VETERAN NEWSDEALER DIES AT HOSPITAL

William Spicer, Well Known Character, Succumbs to Long Illness.

William Spicer, aged 72, well known by both young and old of this vicinity, died at the Muhlenberg Hospital this morning. Mr. Spicer was taken to the hospital five days ago suffering from general debility.

The deceased was born in New York. He had been a resident of this vicinity for the past fifty years. During his early life he was engaged in doing odd jobs. For the past twenty or thirty years he obtained his livelihood by selling Sunday newspapers. He carried his papers in a soap box wagon.

Mr. Spicer was a quaint character. He always carried a green cotton umbrella no matter what the state of the weather. Up to four years ago he made his home in a hut located at the foot of the mountain in the "Bull Frog City" section of the borough. One time he was found in his hut in a helpless condition and was taken to the hospital. Since he left the institution at that time he had made his home on Somerset street opposite Fairview avenue. His only known survival is a brother, Charles Spicer, of New York city.

MEXICAN BANDITS ROB AN AMERICAN HOME

Washington, Jan. 20.—Six Mexican bandits robbed a house near Hachita, N. M., yesterday afternoon, according to a report to the War Department from General Funston today.

CANAL WILL NOT BE OPENED FEBRUARY 15

Washington, Jan. 20.—An official denial was made by Secretary of War Garrison today that the Panama Canal will be opened for traffic on February 15. A cablegram was sent to the Isthmus inquiring about the facts, and a reply was received that conditions are still to uncertain for the authorities to make any predictions as to the probable date when the canal will be reopeed.

U. S. ASTOR THEATRE.

Discriminating folk have an opportunity today at the U. S. Astor Theatre to view one of the finest photo plays of the season, "Peer Gynt," starring the noted British comedian Cyril Maude, who appeared as "Peer" when the play was produced at Wallack's Theatre, New York, two years ago.

"Peer Gynt" is essentially a picture for thinkers. Its comedy is subtle. There is no knockabout stuff such as characterizes the Chaplin films and the Keystones. It is a play of the better class and one in which intelligent persons will find a great deal of amusement.

Lou Tellegen, for several years leading man for Sarah Bernhardt and now appearing on the stage in "The Ware Case," will be seen in the Lasky picture, "The Explorer," at the Astor Theatre, tomorrow and Saturday, in which the mast exciting episode is a battle in the heart of an African jungle between British prospectors and cannibals. Monday and Tuesday of next week, "The Man Who Could Not Beat God," will be shown. Maurice Costello will appear in the leading role.

GIVEN A SURPRISE.

Miss Granette Bandle, daughter of Mr. and Mrs. A. Bandle, of 405 Liberty street, was tendered a surprise party by her friends last evening. Games were played and refreshments were served.

WARREN CHAPEL MEETING.

The Missionary and Aid Society of Warren chapel will meet at 3 p. m. tomorrow. It is asked that all "Little Travelers" be returned.

Y. W. C. A.

There will be a rehearsal of the pageant flag drill in the association tonight at 8 o'clock. Miss Emma Ryno will have charge.

It Pays to Secure a Tenant Who Pays.

The uncertain sort of tenant is easy to find. He is always answering the call of the window sign of "To Let." He is easy to please. Even a rather high rental does not frighten him away.

But the Stay-and-Pay tenant is not so easy to secure. He is surer of what he wants. He does not take the first house, or apartment, or store that he finds. He watches and answers "To Let" Ads.

And to secure him for your tenant is a good day's work—a good week's work.

Property that is advertised adequately in the Plainfield Daily Press is rarely rented injudiciously.

Some Queer Ones

Ordered to do patrol duty, Ridgewood (N. J.) police chief resigned.

Five high school boys by spreading limburger cheese on radiators closed the Short Hills (N. J.) school.

For better or worse? Miss Marizanna Urbanowicz has become Mrs. Vladvslawis Guruszdowskizxk at Passaic, N. J.

Thirteen-year-old girl, though married, declared a truant from Greensburg (Pa.) school, and father had to pay fine.

First man to put squirrels to work is a barber in Clarkesville, Ga., who uses them to turn the colored cylinder sign in front of his shop.

Frying pan to enter society of Oranges, N. J., where clubwomen will have fifteen lessons in cooking and household management.

INTRODUCING REAL CAUSES OF PRESENT GRIP EPIDEMIC.

They Have Long Crime Records, and Even Their Names Sound Criminal.

Callers at the New York health department are introduced to the causes of the grippe epidemic as they have been reported by Dr. A. W. Williams, assistant director of the department's research laboratory. Let us mention their names: Mr. Pneumococcus and Mr. Influenza Bacillus, both of whom have figured much in the newspapers recently, and Mr. Micrococcus Catarrhalis, who is comparatively unknown.

Before the bacteriological laboratory made its report there had been a difference of opinion in the department as to the cause of the disease. Commissioner Emerson blamed Mr. Pneumococcus and Dr. C. F. Boldman, head of the department of public health education, blamed Mr. Influenza Bacillus. Micrococcus Catarrhalis was not even suspected.

It was announced that Dr. Williams' examination had shown that the influenza bacillus was present in about half the cases. The pneumococcus in nearly all the cases and the micrococcus catarrhalis in a great many cases. Hence, indictments were returned against all three. The micrococcus catarrhalis is similar to the meningitis germ, but otherwise different.

These objects are referred to by the health department physicians in their learned medical books as microbes, germs or bacilli, but when they speak of them in ordinary conversation they refer to them as just plain bugs. It was explained that these "bugs" are so small that from 7,500 to 50,000 of them can roost on a hair an inch long.

SLANG REVEALS DEFICIT.

Teacher Says "Loose Thinking and Loose Speech" Are Detrimental.

"Slang is a convincing proof of the mental deficiency of its users," declared Dr. Carl G. Doney, president of Willamette university, Salem, Ore., at the convention of the Oregon State Teachers' association in Medford. He deplored the increasing use of it and urged the teachers to use their influence to stamp out "loose thinking and loose speech in America."

He called attention to the "growing inaccuracy of speech among educated Americans."

"Language," he said, "is the man. We are merely what our powers of speech allow, for, no matter how lofty or profound our ideas, they only equal our ability to express them."

FLYING BOAT FOR JERSEY.

Gift to State Naval Militia From Inglis M. Uppercu.

A hydroaeroplane of the pontoon type is the latest substantial contribution to the national aeroplane fund, which was instituted six months ago by the Aero Club of America for the purpose of developing an aviation corps in the militia of all the states.

This gift was made to the naval reserve of New Jersey by Inglis M. Uppercu, a member of the Aero Club of America and president of the Aeromarine Plane and Motor company. The machine will be used for teaching officers of the New Jersey naval reserve to fly.

The national aeroplane fund has given $500 for the upkeep of the machine

216,274 REACH PORT IN 1915.

American Line Holds Palm For Bringing Largest Number.

According to the report issued the other day by W. C. Moore, the landing agent at Ellis Island, the New York immigration station, the total number of passengers of all classes arriving at the port of New York during 1915 on 1,435 trips was 216,274. Of the total there were 39,797 first cabin, 61,010 second and 95,467 third class passengers.

The greatest number was brought to New York by the American line steamers in fifty trips, which was 23,401 passengers from Liverpool.

Biggest Guns Used In 1886.

Some of the guns used in 1882 at the bombardment of Alexandria, Egypt, were of sixteen inch bore, an inch larger than the biggest British naval cannon of today, while four years later that navy had guns of 16.25 inches caliber.

—A good many of the readers of this newspaper are "probable buyers" of your property. Do they know that it's for sale?

WILL OF MRS. MARY DOWD IS FILED FOR PROBATE

Application for letter of administration of the estate of Mrs. Mary Down, of Plainfield, who died December 20, has been filed by Miss Mary Dowd, her daughter, who was named as executrix. The will has been probated in the Union county court in Elizabeth.

FIREMEN MAKE NIGHT RUN BUT THERE IS NO FIRE

The fire in North Plainfield made such a reflection early this morning that Patrolman Roy Martin, patroling his beat on East Front street thought the blaze was in the Italian houses in the rear of the Y. M. C. A. He pulled box 14 at Watchung avenue and East Front street at 4:23, calling out the city department. The men returned as soon as it was found there was out of their jurisdiction.

SOCIAL TONIGHT AT FIRST PRESBYTERIAN

A social will be held in the parlors of the Frist Presbyterian church this evening at 8 o'clock. The first half hour will be given over to a reception for new members of the congregation after which refreshments will be served and there will be an entertainment. A feature of the program is to be a minuet dance by little Miss Margaret Keenan, accompanied by Miss Hazel Selby will also contribute a women's quartet. Allan Beals and others to the program. All members of the congregation are invited.

PUBLIC SERVICE EMPLOYES HOLD SUCCESSFUL BALL

The Public Service Railway Employes' Mutual Aid Association held a ball in Columbus Hall last night that drew a large crowd of trolleymen and their friends throughout the vicinity. Visitors included delegations from Westfield, Elizabeth, Bound Brook, Dunellen and other places. Music was furnished by Naylor's orchestra and the program was exceptionally pleasing.

During the evening a prize waltz was conducted by Floor Manager Hugh Higgins, which was awarded to Martin Muldowney and Miss Katherine Regan. The proceeds from the affair will be placed in the association's relief treasury.

QUEEN CITY ODD FELLOWS INSTALL NEW OFFICERS.

District Deputy Grand Master George Newton and staff, of Rahway, installed the following officers of Queen City Lodge, No. 226, I. O. O. F., last night: Noble grand, Jesse Cotgreaves; vice grand, Joseph A. Neill; recording secretary, R. J. Neal; financial secretary, B. J. Ford; treasurer, J. D. Brown; chaplain, Guillermo Thorne; R. S. S., R. H. Hallard; L. S. S., Albert Early; R. S. N. G., Charles Ludgate; L. S. N. G., H. Hoffman; R. S. V. G., Harold Leadbitter; L. S. V. G., John Bremmer; inside guard, J. B. Higgins; outside guard, Charles F. Meyer.

Following the installation a short time was devoted to speech-making after which adjournment was made to the banquet hall, where supper was served by Caterer R. H. Barnard. This part of the evening's program was arranged and conducted by a committee composed of Charles Ludgate, Charles Tinsman and Harold Leadbitter.

PARENT-TEACHER METING.

A large number of members of the Franklin-Stilliman Parent-Teacher Association attended the regular meeting of the association held in the Franklin School Auditorium, last night. During the meeting the president, Mrs. S. Frederick Smith, gave an interesting address to the members. Miss Clara Churton, the local delegate to the Mothers' Congress recently held in Trenton, also gave a report of the work and aims of that organization. A social hour, with refreshments, followed the meeting which adjourned until February 24.

ASK FOR and GET
HORLICK'S
THE ORIGINAL
MALTED MILK
Cheap substitutes cost YOU same price.

HEADQUARTERS FOR
GIBSON'S
RYE
E. C. WESTCOTT
115 East Front Street.

JANUARY CLEARING SALE

Big Reductions on Women's Coats

Now Is the Time to Buy That Winter Coat

JANUARY CLEARING SALE

There's plenty of cold weather ahead of us yet, and even if you don't need a coat now, it will more than pay you to buy it for next winter's use. All the "Salts" Coats advertised are lined throughout with guaranteed satin lining, and also have interlining. For easy selection we have grouped our entire stock in three lots at the following prices:

LOT NO. 1 AT 5.00
Values $7.50 to $15.00.
Consisting of plain and fancy cloths and rough mixtures, in black and colors.

LOT NO. 2 AT 10.00
Values $15.00 to $20.00.
"Salts" Astrachans, plain and fancy cloths and mixtures, in black and colors.

LOT NO. 3 AT 15.00
Values $20.00 to $30.00.
Genuine "Salts" Arabian lamb, plush, baby lamb, Furtex and Kurltex.

SALE OF BOYS' SUITS.
In plain and fancy mixed cloths and corduroy; Oliver Twist and Norfolk styles; sizes 2 to 7 years; values up to $3.98; sale price 1.98

WOMEN'S SHOES AT 2.49
Regular Price $4.00.
Gypsy Cut Velvet Button Shoes, with leather Louis heels, the newest and most popular shoe this season.

SALE OF BLANKETS.
Heavy white wool Blankets with pink and blue borders; sizes 60x80 and 66x80; regular $5 blankets; specially priced at.... 3.98

A MOP AND CEDAR OIL COMBINATION FOR.... 1.50
Instead of $2.50.

This includes a regular $1.50 Cedar Oil Mop, self feeding, and a $1 quart can of Cedar Oil. These mops are triangle in shape and get in all the corners.

SALE OF MACKINAW COATS.
Coats suitable for boys and girls, strictly all wool in all the latest plaids and color combinations; would be a big bargain at $5.00; sale price 3.95

BOYS' COATS AT 4.50
Regular Price $6.00 to $10.00.
Consisting of all wool chinchillas, kerseys, also plain and fancy mixed cloths; all splendidly lined and tailored. Now's the time to buy the boy a coat.

January Sale — Woodhull & Martin Co. — January Sale

THE WORLD CARES LITTLE FOR WHAT YOU SAY

It is what you do that counts—it is how much you "deliver" of what you promise that really matters.

Our success has not been built upon words, but upon deeds.

Today storekeeping is scientific as well as ethical; it eliminates the "get-the-best-of-it" spirit that peevailed twenty years ago—at least, it should.

We strive to give you better things for less money, not so much for your sake as for our own. That's frankness for you.

But it is nevertheless true—and the truth wins. We are meeting every day a great many strangers who are coming into our store for the first time to look around.

Perhaps you'd like to come.

Open evenings.

Rothberg's
Stylish
Stein-Bloch Smart Clothes
Reliable
206 W. Front St.

Perfect Perscription Service
"PUT US TO THE TEST"
Perfection is a word that we would not use indiscriminately, especially in connection with prescription work.
We have most everything prescribed by physicians and our compounding is conducted with skill and care.
Notwithstanding the superior character of our service our prices are always reasonable.
We are anxious to have you put us to the test.
Schreiner Bros.
Reliable Prescription Druggists
Park Ave. and Second St.
S. & H. GREEN STAMPS.
Highest Purity Drugs
Most Reasonable Charge.

Neumann Bros. Company

Evaporated Royal Anne Cherries, lb 30c
Evaporated Large Moorpark Apricots, lb 20c
Evaporated Large Fancy Peaches, 2 lbs for 25c
Evaporated Fancy Peeled Peaches, lb 20c
Fine Italian Stewing Figs—lb 18c

GRANDEE OLINE BUTTER
Delightful for sandwiches or salads—
10c and 25c per jar.

COLGATE'S SOAPS
Packed 3 cakes in box.
Glycerine, Honey, Oatmeal, Lilac, Florizel.
Special at 3 cakes..... 22c

PREMIER BRAND TUNA FISH
In pure olive oil.
Regular 15c size, 2 for.. 25c
Regular 25c size, can.... 23c

BRICK'S NONPARIEL MINCE MEAT
The old-fashioned kind, strictly pure.
5-lb pails 63c

Prunes, All Fine Meaty Fruit, 3 lbs for 25c, 13c, 15c, 18c, 20c lb

VEGETABLES
If it grows, we have it.
Celery, bunch.... 18c & 25c
Celery Hearts, bunch... 15c
Peas, 4 quarts 75c
Lima Beans, 4 quarts.... 75c
Green Beans, qt..... 20c
Wax Beans, qt..... 20c
Egg Plant..... 20c, 22c, 25c
Cauliflower 15c, 20c, 25c, 30c
Spinach, ½-pk., 20c; pk. 35c
Brussels Sprouts, qt.... 18c
Mushrooms, lb 65c
Oyster Plant, bunch.... 12c
Radishes, bunch 6c
Carrots, bunch 5c
Lettuce ..... 10c & 13c
Romaine..... 13c, 2 for 25c
Beets, bunch 12c

PHOTO BRAND SALMON
The finest salmon packed in cans.
Regular 15c cans, 2 for.. 25c
Regular 25c cans, can... 23c

WESSON'S OIL
For cooking purposes, special at—
Regular 25c cans..... 23c
Regular 50c cans 45c
Regular $1.00 cans 95c

PREMIER BRAND SHRIMP
Fine for salads.
Regular 15c size, 2 for.. 25c
Regular 25c size..... 23c

HERSHEY'S COCOA
Strictly pure.
½-lb cans 18c
1-lb cans 35c
5-lb cans $1.60

HONEY
Strictly pure, in comb or strained.
Combs 23c
Strained (bottles)..... 25c

FRUITS
Variety and quality, the best in the city.
Strawberries, qt..... 55c
Casaba Melons
Grape Fruit—
4 for 25c, 3 for 25c, 2 for 25c
Oranges, California—dozen 45c, 55c, 60c
Oranges, Florida, 15 for 25c
dozen..... 30c, 35c, 40c, 50c
Tangerines, doz. 40c
Malaga Grapes, lb..... 35c
Pineapples, each 25c
Jonathan Apples, doz... 35c
Spitzenburgs, doz. 45c & 50c
Baldwins, basket. 60c & 75c
Greenings, basket 75c
Northern Spys, basket. $1.10
Sweet Florida Oranges—15c for 25c.

EXTRA FANCY FLORIDA GRAPE FRUIT, 80's, 4 for 25c--64's, 3 for 25c

If you mix knowledge and industry,
The product will be success.

The "live-wires" in the business world today are constantly seeking and devising ways to use good printing to advantage.

We are for the "live wires." We are with them hand and glove; ready to plan with them and work for them to the end of producing printing that will prove a limitless force in business building—business progress.

Not imitation, but creation is the aim of Press service—the service behind every piece of printed matter we produce.

THE SERVICE SHOP

PLAINFIELD DAILY PRESS
Job Printing Department
105 North Avenue

F. H. FIRSTBROOK

116 W. Front St. Phone 1754

Best Elgin Butter, per lb	36c
N. Y. State Selected Eggs, per dozen	33c
Fancy Jersey Potatoes, per basket	70c
Fancy Table Butterine, per lb	28c
Swift's Print Butterine, per lb	25c
N. O. Molasses, the best, per gallon	70c
New Rolled Oats, 6 lbs	25c
New Buckwheat Flour, per lb	5c
California Prunes, medium size, per lb	10c
Miller's Baked Beans, 3 cans	25c
Fancy Florida Oranges, 15 for	25c
Fancy Baldwin Apples, per basket	75c
Fancy Hickory Nuts, 2 quarts	25c
Black Walnuts and Butternuts, 2 quarts	15c
Broken Macaroni and Spaghetti, 4 lbs	25c
Norway Mackerel, each	5c
Hotel Astor Rice, 3 pkgs.	25c
Fancy Japan Rice, 4 lbs	25c
Mueller's Macaroni and Spaghetti, 3 pkgs	25c
Duryea's Corn Starch, 3 pkgs.	25c
Good Corn, Peas and String Beans, 3 cans	25c
Old Dutch Cleanser, 3 cans	25c
Campbell's Soup, 3 cans	25c
Borden's, Pet, and Carnation Milk, 3 cans	25c
Square Brand Milk, 3 cans	25c

We Give S. & H. Stamps

Firstbrook's

BAMBERGER'S

"THE ALWAYS BUSY STORE"

MARKET, HALSEY & WASHINGTON STS.

The Sale of High Grade Furs Goes On

Thousands of beautiful coats and muffs, every one backed by the Bamberger guarantee of quality, are embodied in this wonderful event. Women who know furs will be delighted with the superiority of the skins, and women who have only a slight knowledge of peltry may make purchases just as excellent, knowing that Bamberger furs are exactly as represented. There are garments here to correctly fit women of all types and figures, as well as gracefully built coats for slender misses.

Extraordinary Prices on Hudson Seal Coats

HUDSON SEAL COATS AT $75.00—Everybody knows that Hudson seal is dyed muskrat. These coats are 40 inches long, with self or skunk collars. Flare models.

HUDSON SEAL COATS AT $99.50—Handsome models 40 and 45 inches long, in newest flaring styles, plain or collar and trimmings of skunk. Splendid skins, well matched.

HUDSON SEAL COATS AT $115.00—40 and 45 inch models in flare styles, with regulation shoulders. Some with skunk collars, cuffs and borders. Excellent linings.

HUDSON SEAL COATS AT $129.50—Full 40 inches long, beautifully lined and carefully made. Smartly shaped collars of skunk. Extra wide sweep. Very attractive.

HUDSON SEAL COATS AT $135.00 — Remarkably beautiful models, 45 inches long. Smart belts and widely flaring skirts. Superior quality skins, splendidly matched.

HUDSON SEAL COATS AT $150.00—Your choice of 40, 42 and 45 inch models in both plain and fancy effects, including several belted styles. Splendidly finished.

HUDSON SEAL COATS AT $165.00—Very lovely 42-in. coats—cut with extra wide sweep and having collars, cuffs and borders of skunk. Lined with durable silks.

PERSIAN LAMB COATS AT UNUSUAL PRICES.

PERSIAN LAMB COATS AT $129.50—Full flare or boxed back models in 40, 42 and 45-inch lengths; made of high quality skins, excellently matched; charmingly finished.

PERSIAN LAMB COATS AT $89.50—Well matched skins, made up in wide, flaring models, 40 and 45 inches long. Must be seen to be appreciated. Splendidly lined.

PERSIAN LAMB COATS AT $99.50—Very handsome 40-inch models; perfectly matched skins, with collars of skunk. Good lines.

PERSIAN LAMB COATS AT $112.50—Excellent quality skins, wonderfully put together and made up in flaring styles; 45 inches long. With plain collars.

PERSIAN LAMB COATS AT $149.50—40 and 42-inch coats developed of very fine skins, perfectly matched. Plain or with smartly shaped collars of skunk.

PONY AND CARACAL COATS.

FINE PONY COATS AT $27.98—These pony coats are highly lustrous and beautifully moired. They are 40 inches long and flare in the newest effect; attractively lined.

CARACAL COATS AT $125.00—Full flare models, developed of fine black skins, splendidly matched, and having collars, cuffs and borders of very good skunk. A great offer.

ONCE-IN-A-LIFETIME BARGAINS IN MUFFS.

HUDSON SEAL MUFFS AT $10.00—These are the small ball shapes which have obtained such a decided vogue. Full, evenly matched skins, well made and nicely lined. Remarkably low priced.

HUDSON SEAL MUFFS AT $12.98—Your choice of the smart football styles or the more conservative pillow shapes, fashioned of full skins; nicely lined and well padded. Very lustrous.

HUDSON SEAL MUFFS AT $15.00—Big, comfortable pillow muffs and large ball models, smartly cut, well padded and excellently lined. These look very well with tailored costumes.

Persian Lamb Muffs	$17.98
Smart Mole Muffs	$20.00
Good Fitch Muffs	$25.00
Near Seal Muffs	$10.98
Near Seal Muffs	$12.98
Skunk Muffs	$27.98
Skunk Muffs	$25.00
Skunk Muffs	$22.98
Skunk Muffs	$35.00
Skunk Muffs	$45.00
Black Fox Muffs	$15.00
Black Fox Muffs	$17.98
Alaska Black Fox Muffs	$25.00
Alaska Black Fox Muffs	$27.98
Black Coney Muffs	$6.98
Natural Raccoon Muffs	$12.98
Natural Raccoon Muffs	$16.98
Natural Raccoon Muffs	$22.98
Dyed Skunk Muffs	$18.98
Dyed Skunk Muffs	$20.00
Beaver Muffs	$22.98
Hudson Seal Muffs	$25.00
Lynx Cat Muffs	$17.98
Lynx Cat Muffs	$20.00
Black Lynx Muffs	$27.98
White Fox Muffs	$30.00

BAMBERGER'S—THIRD FLOOR

E. & W. SCHLOSS

We Give S. & H. Trading Stamps

Telephone 1000 Telephone 1000

Leggitt's Premier Jam 18c bottle — 3 bottles 50c

Hawaiian Sliced Pineapple can 17c — 3 cans 50c

Brick's Mince Meat .5-lb pail 63c

Fancy Plain or Stuffed Olives bottle 8c

Sensational Twenty-Five Cent Sale. See all you can get for a Quarter!

Evaporated Milk tall cans 3 cans 25c

Quaker or Mother's Oats 3 10c pkgs. 25c

Bromangalon Jelly Powder 3 10c pkgs. 25c

Choice California Prunes 3 lbs 25c

Fancy N. Y. State Corn 3 cans 25c

Fancy Sugar Peas 3 cans 25c

STRICTLY FRESH NEARBY EGGS—Every One Guaranteed Strictly Fresh; dozen 45c

Proctor & Gamble's Lenox Soap 8 cakes 25c

Rex or Ritter's Beans 3 cans 25c

Finest Maine Corn 2 cans 25c

Hawaiian Sliced Pineapple No. 2 can; 2 cans 25c

Lemon Crackers, Nic-Nacs or Ginger Snaps lb 7c — 4 lbs 25c

Swift's Snap Soap 12 cakes 25c

BROOKFIELD EGGS—a dozen 33c

GOOD STORAGE EGGS—a dozen 29c

Toilet Paper 8 Large Rolls 25c

Old Dutch Cleanser 3 cans 25c

Campbell's Soups asorted kinds 3 cans 25c

Imported Smoked Sardines in Olive Oil 2 cans 25c

Karo Corn Syrup 3 10c cans 25c

None-Such Mince Meat 3 packages 25c

PURE PEANUT BUTTER—a lb 12c

PURE COCOA in bulk—a lb 22c

Fancy Evaporated Peaches 3 lbs 25c

Fancy Evaporated Apricots 2 lbs 25c

Grape Nuts 2 packages 25c

Fruit Puddine assorted flavors 3 packages 25c

Fancy N. Y. State Egg Plums No. 3 can; 2 cans 25c

Fancy N. Y. State Spinach No. 3 can; 2 cans 25c

FINEST FULL CREAM CHEESE—lb 21c

BAKING SODA—1-lb package, 10c size 7c

Finest Egg Noodles 3 10c pkgs. 25c

Little Boy Blue Macaroni or Spaghetti 3 10c pkgs. 25c

Hotel Astor Rice 3 10c pkgs. 25c

Rolled Oats fresh and sweet 6 lbs 25c

Pin Head Oatmeal 6c lb 5 lbs 25c

Fresh Wheat Farina 5c lb; 6 lbs 25c

IVINS' GOLD MEDAL SODA BISCUITS—Pk 4c

FANCY CUT BEETS—No. 3 can 10c

Dromedary Tapioca 3 10c pkgs. 25c

Dromedary Dates 3 10c pkgs. 25c

Mother's Oats, large package, with Aluminum Ware; pkg. 25c

Leggett's White Bath Soap 6 cakes 25c

Schumacher's XXXX Graham Flour large package 25c

Fancy Pink Salmon tall cans 3 cans 25c

BORDEN'S MALTED MILK—45c size 37c

GRANDMA'S BORAX SOAP POWDER—Large Pk 12c

PLAN TO INCREASE CHURCH EFFICIENCY

First Presbyterian Congregation Adopts Every-Member Canvass.

Ways and means of increasing the efficiency of the church from a financial point of view were discussed at a special meeting held at the First Presbyterian church last. After a brief prayer service the rest of the evening was devoted to a consideration of financial matters, during which the report of the special committee of which H. W. Herrman is chairman, was adopted.

This report includes an every member canvass and the adoption of the Duplex envelope system, whereby every member will be called upon to contribute regularly and systematically to the support of the church. E. M. Cave and E. P. Morris are the other two members of the special committee.

There will be a personal canvass of the church membership every year and instead of the annual reports there will be quarterly reports so that the members may know from time to time the exact financial condition of the church. This new plan of finance met with the unanimous approval of all members present last night and it is believed will work to far greater advantage. Grove P. Hinman presided at the meeting.

meeting.

FUNERAL SERVICE OF MRS. A. G. DUNHAM HELD

The funeral of Mrs. Anne G. Dunham, widow of James V. Dunham, whose death occurred last Saturday was held yesterday afternoon from her late home on East Sixth street. Rev. Dr. John Sheridan Zelie, pastor of the Crescent Avenue Presbyterian church, conducted the service during which he read the hymn, "Safe in the Arms of Jesus." There was a wealth of beautiful floral tributes from friends and relatives who were in attendance.

The burial took place in the Bound Brook cemetery, the following acting as pall bearers: N. R. Runyon, of Stelton; James R. Dunham, of Dunellen; George Dunham, of Plainfield; Adrian Vermeule, of New Brunswick; Harold and Russell Tomlinson, of Plainfield. The three former were nephews of Mrs. Dunham. Mr. Vermeule was a cousin and the Messrs Tomlinson are grandsons.

FORMER PLAINFIELDER DIES AT LOS ANGELES, CAL.

Word was received in this city yesterday of the death at Los Angeles California, on January 5, of Miss Elizabeth Taylor, who made her home in Plainfield for ten years up to last October. At that time she left for Los Angeles to reside with her brother, Malcolm Taylor, who has been on the Pacific coast for a number of years. While in this city, Miss Taylor resided with Mrs. E. J. Berrien, of 502 Madison avenue, and information regarding the death came to the latter by letter.

It was stated in the message that Miss Taylor died as the result of a severe attack of grip. This was followed by complications. While in Plainfield, Miss Taylor attended the Congregational church, where she was active in the work, and she had many friends through the city and borough to all of whom news of her demise is received with deep regret. The funeral and interment took place at Los Angeles.

EMPHASIZES IMPORTANCE OF "BIEDERWOLF REVIVAL"

The subject of the prayer meeting at the First M. E. church last night was the "Biederwolf Revival." In the absence of Rev. Dr. C. M. Anderson, the pastor, George M. Rittenhouse was in charge. The leader outlined the plans which are being made by various committees, and stated that a tabernacle to hold 6,000 people would be built.

It was further stated that the city would be districted and a religious census taken of every family in the city. Cottage prayer meetings will be held, prayer circles formed in the churches and young people's societies. The congregation was urged to lay aside other engagements so far as possible and to give much thought and prayer to this specific work. Volunteers for personal service will be sought both before and during the progress of the meetings. A number present expressed their interest in the movement, and said they were ready to co-operate in any way they could.

Watchung Homestead, of American Yeoman, of Bound Brook, will have class initiation tonight and a delegation from Queen City Homestead, of this city, will attend.

—If your furnished room is so desirable that it will appeal to the tenant who is looking for "something better," advertise.

NATIONAL DEFENSE

Rev. Dr. Charles A. EATON

of the Madison Avenue Baptist Church, New York City, will give an address on the great live subject of

PREPAREDNESS

in the

PLAINFIELD HIGH SCHOOL AUDITORIUM

ON FRIDAY, JANUARY 21, at 8:15 P. M.

Under auspices of National Security League, Plainfield Branch.

No admission. Ladies invited.

Every man's neutrality respected.

An Appeal to Americans

BY

The Commission for Relief In Belgium

Sole Clearing House for all Belgium Relief

We, as Americans, are enlisted for the war to save seven million men, women and children. It is the greatest commissary undertaking in the history of the world, and in the lexicon of America there is no such word as fail.

We Need Food Supplies as Well as Cash

Railroads, express companies, postoffices, governors and state committees are aiding. Our Flotilla of Mercy, comprising thirty-five chartered ships, is constantly carrying food. But—Our Supplies Are Far too Short!

Are You Helping? If Not, Send in Your Name Now!

Make out your check or money order, or send cash either to your state committee co-operating with this Commission or to the New York Headquarters:

The Commission for Relief in Belguim

71 BROADWAY, NEW YORK, N. Y.

Checks to the Woman's Section should be made out to Miss Anne Morgan, Treasurer, No. 1 Madison Avenue, New York.

The Commission for Relief in Belgium

American Commission for Relief in Belgium
Spanish Commission for Relief in Belgium
Italian Commission for Relief in Belgium
Comite National de Secours et D'Alimentation

Honorary Chairmen
His Excellency Walter Hines Page
The American Ambassador in London
His Excellency James Gerard
The American Ambassador in Berlin
His Excellency William G. Sharp
The American Ambassador in Paris
His Excellency Senor Don Alfonso Merry Del Val Y Zulueta
The Spanish Ambassador in London
His Excellency Le Marquis De Villalobar
The Spanish Minister in Brussels
His Excellency Brand Whitlock
The American Minister in Brussels
His Excellency Henry Van Dyke
The American Minister in The Hague

Auditors and Accountants
Deloitte, Plender, Griffiths & Co.
New York and London
Executive Officer—London
Herbert Hoover, Chairman
Executive Officers—New York
Lindon W. Bates, Vice Chairman
Robert D. McCarter, Hon. Secretary
The Woman's Section
No. 1 Madison Avenue, New York
Mrs. Lindon Bates, Chairman
Miss Anne Morgan, Treasurer
Mrs. August Belmont
Mrs. Edward R. Hewitt
Miss Mary Parsons
Mrs. William K. Vanderbilt
Miss Maude Wetmore
Miss Grace Parker, Secretary
Bankers
Guaranty Trust Co.,
140 Broadway, New York

Subscriptions for the Local Committee May Be Forwarded to the Daily Press.

WE do not take this space to tell you how cheaply we print. We do not want that kind of printing.

The kind of printing we do, however, cannot be bought for less, anywhere.

Do you see the difference?

Plainfield Press Co.

105 NORTH AVE. 'PHONE 1300

You can make your task of "buying for the home" either a very irksome one or a very interesting and pleasant one. A habit of ad-study will make it ALWAYS INTERESTING and always full of ECONOMY POSSIBILITIES.

Plainfield Daily Press

LESLIE R. FORT .....Managing Editor

Published Daily except Sunday, by the PLAINFIELD PRESS COMPANY, 105 North Avenue.

MEMBER NEW JERSEY PRESS ASSN.

Entered at the Plainfield, N. J., Postoffice as Second Class Mail Matter.

TELEPHONE PLAINFIELD 1800.

Private Branch Exchange connecting all departments.

Two cents a copy. Ten cents a week, $5.00 a year in advance. Delivered by carrier or by mail. No extra charge for papers mailed to points in the U. S. and Canada.

Any subscriber failing to receive a single issue will confer a favor by notifying the business office.

Advertising rates mailed on application.

Copy for change of Advertisement to ensure change for same day must be at the office by 9:00 a. m.

JANUARY 20 IN HISTORY.

1779—Died, David Garrick, the famous English actor, who formed a new era for the stage.

1779—Benedict Arnold condemned to be reprimanded for a misdemeanor.

1783—Great Britain acknowledged the independence of the United States.

1788—Colony founded at Sydney, Australia, consisting of English convicts.

1790—Lafayette urged dropping titles of nobility; he renounced his own title.

1798—Frigate Crescent, loaded with presents for the Dey of Algiers, from the United States Government, sailed from Portsmouth, N. H.

1861—Jefferson Davis, U. S. Senator from Mississippi, withdrew from Congress.

1877—Close of European conference at Constantinople; Turkey rejects proposals of the powers.

1901—Kaiser arrived in London, because of Queen Victoria's failing health.

1902—King Edward and President Roosevelt exchanged their first wireless messages.

1914—U. S. Government began the task of caring for Mexican Federal refugees at Fort Bliss, Texas.

1915—Gutierrez proclaimed his independence of Carranza, and deposed Villa and Zapata as commanders.

1915—THE WAR.
Germans claim gain of 500 yards in the Argonne region.
Weather stops fighting at Bukowina.
Germans and Russians in artillery duel.
Small engagements on the Western front.

Plainfield, N. J., January 20, 1916.

RELIEF FOR THE JEWS.

America is the hope of all those unfortunates who are suffering as a result of the horrible ravages of war, and as it responded nobly in the case of Belgium it will not turn a deaf ear to the appeal of the Jews of Russia, Galicia, Poland and other European countries and provinces. Plainfield's part in the great charity, if sharing life with another living creature can be called charity, has been set at a nominal amount by those who are in charge of the fund here, and it would be a sad indictment of the citizenship of this community if the fund were not subscribed. That this may be done it is but necessary for Plainfield people to understand the real situation of those for whom the relief is intended. A writer for the relief fund who recently visited Europe says:

"I have seen the Jewish victims of the war. Indeed, the Jewish people is THE tragic victim of the war. I have seen the nation of sorrows in mourning, plunged into the depths of grief.

"I have seen Jews who have gone insane from the horrors that have come upon the Jewish people in Europe. I saw one of these victims in Switzerland. He had come from Russia. Some of his relatives died on the battlefield. Others were tortured by program-makers—pillaged, violated, hanged. He has seen children tortured, women violated and old men put to death, and the Holy Scrolls desecrated. This has driven him insane. And his 'mania' expresses itself in a peculiar form. Wherever he goes he shouts about the terrors he has witnessed, about the cruelties against the Jewish people. All day long he sits in his little room and writes hysterical and heart-rending letters and appeals to the rulers and potentates of the nations, relating his experiences and begging them to make an end to the persecution and sufferings of the Jews.

"There are many such unfortunates in the Russian and Polish provinces where the Jews are starving today.

"When the whole story of Israel's tragedy in this war will be told the world will shudder."

MORE MILITARY NECESSITY.

The warring nations are resorting to "military necessity" more and more, and gradually they are losing the respect and even patriotism of their most loyal subjects abroad. Because of their inhuman tactics born of desperation they are ignoring all rights of neutrals and innocents and the struggle has become one of extermination. Germany threatens to resume her wholesale sinking of ocean liners without regard for the safety of women and children, and England is to establish a complete blockade of Germany and starve women and children. The London Daily Telegraph, in urging this blockade says, "Well meaning and honest persons learned in the law must be stopped from interfering with the work of our fleet, which, subject to every reasonable neutral interest, must be employed remorselessly, ruthlessly and relentlessly to crush Germany, the enemy of humanity." We on this side have reached the conclusion that "honest" persons have no place in the war at all.

It is with great pleasure that we announce that the services of James J McNamee have again been secured for the Daily Press. For four years, until November last, Mr. McNamee was one of the most valuable members of our staff. At that time he left of his own accord to go to Greenwich, Conn., to take the city editorship of the Greenwich Press, managed by Ralph L. Morrow, formerly of this newspaper. The Press missed Mr. McNamee, and we suspect that he missed the Press. He will resume his duties with us, at our urgent request, on February 1, becoming the advertising manager. With his return we shall establish a service for advertisers such as has never been equaled in this city.

The announcement that Elizabeth Gurley Flynn will appear on the platform in Paterson again tonight and defy the police and the lawmakers creates but small sensation in this day of "strict neutrality." The so-called violent speeches of Miss Flynn sound like the cooing words of a lover compared to some of the bitter denunciations of Wilson and his cabinet from those who are not in sympathy with his efforts to keep America at peace.

There is not much left upon which to base a prayer of thanks when an entire family is forced out into the biting cold of these winter nights by a blaze that destroys home and contents, but the prompt and courageous response for Chief Doane and his men to the call prevented the family, or many members of it, from dying in the fire, and that is worth being thankful for.

New Jersey Assemblymen are progressing with the years. We see the lower house now has a goodly number of automobile owners, having passed a resolution to investigate the high price of gasoline.

Having defeated Serbia, Montenegro and Belgium, Germany has but to take the Island of Corfu and she will only have Russia, England and France to fight.

New Haven murderer invited Union county detective who arrested him to come and see him hung, but didn't ask him to hurry.

Whether there is anything in a name or not Greece is slipping.

RECREATION NOTES

The colored people of the city will organize a choral society in the Washington School tonight. The club will be under the leadership of Rev. William Imees and Mr. Hobson.

The Dunbar Club will hold its regular dance in the Washington School tonight.

The Dramatic Club will meet tonight in the Washington School.

TO GIVE WHIST PARTY.

Mrs. B. Kline, of 926 West Front street, and Mrs. Victorson, of Dunellen, will give a whist next Sunday evening at the home of the former, for the benefit of the Hebrew Sheltering Home, on West Third street. This home provides a meal and shelter over night to every wayfarer who comes to this town and has enough money to go to the next place. Beside card playing, bowling will be a feature of the evening, and refreshments will be served.

—Press want ads. work wonders.

Off Again, On Again
STRICKLAND W. GILLILAN

The Chestnut Burr

He stuck around; she could not shake
This barnacle from her.
She cried, in peeve: "For goodness' sake!
He's just a human burr!"

He sprung old jokes—old as the hills,
And listened for her laugh.
He simply gave that girl the chills,
This addlepated calf.

Considering that he stuck so tight
And sprung old gags on her,
We rather think she had been right
To call him "chestnut burr."

Finnigin Filosofy

A town full av live-oaks don't nicessarily mane a town full av live folks.

Sic Transit

It does not matter that Austria decided to recall Dr. Dumba, the student of history will have hard work recalling him, in a few years. Especially as very few American babies will be named after him.

The Canned Stuff Siege

At our house we're all unmanned.
We're feeling very meek and tame.
For ever since our cook was canned,
Our food's been pretty much the same.

Attar De Booze

When a man whose facial exhaust shows that he is using too rich a mixture—when such a gink, we say, approaches us and exhales fluently into our one and only countenance, we are peeved.

So is everybody else under similar circumstances.

If one is not himself a running mate of John Barleycorn, one naturally resents having one's features filled with this cheap edition after the copyright has expired.

It is as offensive as are onions or wintergreen to those who do not like either of those two powerful drugs.

If he doesn't like the real article, served under sanitary conditions, it is a leaden-pipe skinch he does not love it more when it is commingled with carbonic acid gas and other débris from the human system of a stranger, no matter how perfect a stranger he may be.

While if the breathee who faces the breather is addicted to the habit, the aggravation and tantalization are acute.

He thinks what a shame it is to waste on this man a lot of liquor from which he himself might have acquired a much-needed supply of "Dutch courage."

The abstainer hates the booze-breath-bearing-bore for flaunting offense, and the imbibing citizen hates him for the taunt.

So nobody loves him.

Ain't it the truth?

Sad Case

I'd known her for years nor suspected
That she ever was loose in the noodle,
Till one day, by chance, I detected
Her talking baby-talk to a poodle.

Authoritative

"But where did you get all this information that lent you such overwhelming enthusiasm for Bloharde?"

"He talked to me for an hour, yesterday."

Before Local Option Election

Sing a song o' 'lection,
Township full o' rye.
Four and twenty citizens
Working for the dry.
When the box is open
And they count the votes,
Either booze or anti-booze
Folks will feel their oats.

Influence Of The Times

The bride went into the kitchen of their new home, and returned, shortly, carrying a rolling-pin and a flat-iron, which she lay beside her twin bed.

"What in the world are you doing?" asked the astonished groom. "You aren't afraid I'll beat you, are you?"

"I am not afraid of anything," answered his bride. "I have not the least suspicion that you will ever be anything but sweet and kind to me. But I am a firm advocate of preparedness."

The Young Lady Across The Way

The young lady across the way says she shouldn't think the banking business would be very profitable, as she understands that even the banks with the largest deposits often have to lend most of the money to customers.

Health Talks
BY WILLIAM BRADY, M.D.

Worry And Disease

THE PATIENT'S mental attitude is an important factor in the outcome of an illness.

Everybody knows how emotions influence the appetite, digestion, bowel and kidney functions; how fear blanches the face and relaxes the sphincter muscles and inhibits the circulation; and how faith, confidence, cheerfulness and optimism enable an invalid to put up a better fight for health.

The pallor, faintness, and other disturbances accompanying fear are probably caused by relaxation and dilatation of the splanchnic or abdominal blood-vessels, which are capable of holding one-third of all the blood in the body.

Worry is diluted fear, or a succession of fear states causing a loss of tone which becomes chronic. If one large dose of fear can cause the marked symptoms mentioned, a continual feeding of fear in small doses will obviously bring on actual disease in time. Somebody, indeed, has referred to the blues as "splanchnic neurasthenia." Worry is a direct factor of intestinal stasis, with resulting autointoxication and all that that implies.

Fear can paralyze the bowel or the bladder, as is well known. Worry can cause functional disturbances of both organs, as the student about to appear for his final examination has learned.

A buoyant, courageous, jovial visitor in the sick-room is good medicine for the patient. A pessimistic, gloomy tale-bearer, a person of the "old womanish," gossipy type is poison in the sick-room. The visitor who can breeze in, get the patient smiling or laughing and then go while the going is still regrettable is a valuable acquisition. Where there is gloom let smiles and gentle banter come. Doctors have the best of reasons for placing obstacles in the path of the crapehanger who calls to express doubts about the possible recovery of the patient or to detect signs of evil omen which the household as a whole would prefer to overlook.

Let this be borne in mind: No patient can be too sick to profit by an atmosphere of good cheer, and we are all of us susceptible to the dynamic influence of the emotions.

QUESTIONS AND ANSWERS

Bronchitis

1. *Is bronchitis curable?* 2. *Is the climate of Chicago bad for it?* 3. *If change of climate is desirable, what climate would you recommend?*

Answer—1. Bronchitis, in some cases, is curable. 2. So far as moisture and temperature are concerned, Chicago air may be as good as any other air, but Chicago air is more dusty than the air of a mountain resort, for instance. 3. In a general way an equable climate and a moderate elevation are desirable, but it all depends upon individual conditions.

Perspiration Under Arms

Is it dangerous to use a lotion to prevent perspiration under the arms? I know several girls who use one without apparent injury.

Answer—It is not dangerous to stop perspiration in the armpits, provided the agent employed does not irritate the skin.

Dr. Brady will answer all questions pertaining to Health. If your question is of general interest it will be answered through these columns; if not it will be answered personally if stamped, addressed envelope is enclosed. Dr. Brady will not prescribe for individual cases or make diagnoses. Address all letters to Dr. William Brady, care of this newspaper.

Vest Pocket Essays
BY GEORGE FITCH

MOVING PICTURES

ONE DAY EDISON caught sight of the camera which had hitherto had an easy time, but from that moment it was doomed. Edison harnessed it up with a set of gears and a revolving shutter and set it to work photographing speed, history, romance, humor and travel.

As soon as this was done moving pictures became enormously popular. The moving picture theatre immediately leaped into being and began to compete with the street car and the cigar store for the nickels of the populace. In consequence the limited supply of five-cent pieces became so overworked that a nickel which doesn't register at three tills each day is loafing on its job.

Moving pictures are making us acquainted with the world and familiar with the great men of all times. The scenery of Java, Sahara and Siberia are chestnuts to us, though we may never have traveled 100 miles on a railroad train. For five cents we can see King Solomon quarrel with fifty wives, in colors. We have seen so many battleships launched, kings crowned and buried, tigers shot, highwaymen treed, pugilists demolished and mountain peaks scaled, that most of us are extremely *blasé* and the trees on the streets would have to walk off arm in arm to get more than a yawn out of us. This the trees will never actually do, but they are likely to do anything on a moving picture film, which is a great assistance to Nature, sometimes.

In moving pictures we may also see ferocious Indians chasing the brave hero down a macadam road and barbecuing him against a trolley pole; likewise we may discover the temperamental cowboys capturing a horse-stealing Mexican and lynching him in the wilderness around the corner from a hat factory in New Jersey. This teaches us not to believe all the moving pictures tell us. It is, in fact, one of the most accomplished of liars. It is possible in a moving picture factory to make a magnificent and awe-inspiring volcano out of a pile of sand, a roman candle and a barrel of soapsuds.

Moving pictures have been taken of practically everything

More people are watching moving pictures to-day than are watching chorus girls, which is a sign that the work is getting better. The picture melodrama is not a brain strengthener but it is an improvement over the old "ten, twent', thirt'," variety because the audience cannot hear the remarks of the characters. Moving pictures have been taken of practically everything in the world, including the pyramids and Washington's monument, but no one has taken a moving picture of a baggageman accommodating a crowd of hurried passengers. A standing or even sitting picture can handle this subject perfectly.

Views Of The Press

No Lack Of Ambition

A PIECE IN THE PAPER last week reciting the life story of a successful man who had died recently told that he worked his way through school by washing dishes in a restaurant.

"You don't find young men striving that hard for an education these days," said a man who had just got through reading it.

"No, the young men of to-day are different. All they think about is having a good time," agreed his companion.

Is that true?

The Detroit *News* tells a story about a young man who entered this fall upon a six-year medical course in the University of Michigan in Ann Arbor. After paying his matriculation and registration fees he had only three cents left. He had no books, nothing to eat, no place to sleep and he was a stranger in the city. But he has not missed an hour at his studies. He found a job picking apples for five cents a bushel in an orchard seven miles away.

After school each day he walked out, picked apples by moonlight until midnight, slept in a barn, was up before dawn, picked apples again until it was time to start walking the seven miles to school again, and lived on one meal a day. When the apples were all picked he got a job working around the home of a rich man, attending the furnace, the garage and lawn, and sleeping over a stable. That young man will be a good physician.

The same paper says that last year the Y. M. C. A. provided jobs for 500 students at Ann Arbor, jobs meaning anything from carrying ashes out of a cellar to washing windows and raking lawns.

Young men to-day are just as ambitious and energetic as they ever were; and these days are just as good, and filled with as many opportunities as were the "Good old days of long ago," the passing of which so many persons are in the habit of bemoaning.—Kansas City *Star*.

Cartoons Of The Day

HE HAS HIM WELL IN HAND, HOWEVER
—Hanny in St. Joseph *News-Press*

People's Legal Friend
BY E. R. BRANSON

A Real Estate Swindle

Q. *When a man advertises a piece of real estate, stating so many acres, and some one is induced to purchase, by further explanations, and after the purchase is made the purchaser finds out that what the seller said was untrue and less acreage than what the advertisement stated, and the purchaser is dissatisfied, what can he do to get his money back that he has paid? Should suit be instituted to get the money?*

A. Where the seller of real estate makes a material misrepresentation, with the intention of inducing the prospective buyer to act on such statements, and the buyer has an inferior means of knowing whether the representations are true or false—that is, if the buyer has not an equal opportunity and has the right, under the circumstances, to rely on what the seller says—then the buyer, if so induced to purchase, may institute a suit for the recovery of the amount paid. Under certain circumstances, acts on the part of the seller, such as you describe, may be punishable under the criminal laws. Probably it would be well for you to consult your lawyer and lay the facts, in their entirety, before him.

Mr. Branson will be glad to answer all questions. If your question is of general interest it will be answered through these columns; if not, it will be answered personally if stamped, addressed envelope is enclosed. Address all letters to E. R. Branson, care of this newspaper.

As He Pleased

A FELLOW NAMED DONKS was once tried at Yuba city for entering a miner's tent, and seizing a bag of gold dust valued at $84. The testimony showed that he had once been employed there, and knew exactly where the owner kept his dust; that, on the night specified, he cut a slit in the tent, reached in, took the bag, and then ran off.

The principal witness testified that he saw the hole cut, saw the man reach in, and heard him run away.

"I rushed after him at once," continued the witness, "but when I cotched him, I didn't find Bill's bag; but it was found afterwards where he had thrown it."

"How far did he get in when he took the dust?" inquired the counsel.

"Well, he was stoopin' over, about half in, I should say," replied the witness.

"May it please your Honor," interrupted counsel, "the indictment isn't sustained, and I shall demand an acquittal on direction of the court. The prisoner is on trial for entering a dwelling in the night-time, with intent to steal. The testimony is clear that he made an opening through which he protruded himself half way, and, stretching out his arms, committed the theft. But the indictment charges that he actually entered the tent or dwelling. Now, your Honor, can a man enter a house when only one-half of his body is in and the other half out?"

"I shall leave the whole matter to the jury. They must judge of the law and the fact as proved," replied the judge.

The jury brought in a verdict of "guilty" as to one-half of his body, from the waist up, and "not guilty" to the other half.

The judge sentenced the guilty party to two years' imprisonment, leaving it to the prisoner's option to have the not guilty half cut off or take it along with him.—*Case and Comment.*

Pepper Talks
BY GEORGE MATTHEW ADAMS

Why

Before you do a thing—ask Why? A great deal of the Lost Motion of the world results from Headlong Action—going into a task without Cause—without some definite Purpose—without first finding out—Why.

Before you do a thing—ask Why? Let Why lead you on and save you Power. Simply answer with promptness its Silent questionings. Give unto Why a substantial reason for the fiber that is within you.

Before you do a thing—ask Why? Ask yourself: "Why should I do this thing? Why should I refuse to do it?" Put your actions to the Why test. Think of the wealth of happiness that the habitual use of Why can bring you!

Before you do a thing—ask Why? Make Why very personal. "Why do I squander so much Time? Why do I appreciate so little the chance to Live? Why do I use so small a fraction of my Brain Ability? Why do I not make more Friends? Why do I worry about things that Never Happen? Why do I scold when I should Cheer?" Why?

Before you do a thing—ask Why? Keep Why busy about your House. And at the Night-fall of each day gather into convention the Whys of each Thought and Act.

Before you do a thing—ask Why? Eliminate the regretful Why. Put yourself on the Stand hourly. Ask and Answer with fortitude and freedom—unafraid of Right conscientiously performed.

Current Poetry

Learning To Farm

(Massachusetts has started a correspondence course in Agriculture.)

It is oh! to rise ere the wintry skies
grow red with approaching day,
To wake the cows as they stand and drowse 'mid the frost-bespangled hay.
There's a subtle charm to the dear old farm when it's covered with gleaming snow;
There's a joyful thump to the frozen pump when the mercury's 10 below.
No throne for me, when at half past three I can sit on a milking stool
In delightful bliss—I have learned all this at a correspondence school.

To comb the locks of the placid ox as he solemnly chews his cud,
While the snowflakes fall on the stable wall with a dull and sickening thud;
To scatter the chaff for the new-weaned calf, while the rooster crows aloof;
By the light of a match or two to patch the leaks in the cowshed roof,
To teach the hen not to set again, to curry the shivering horse,
You can learn to do—and you ought to, too—in a correspondence course.

Just sit by the light of a fire at night
In a snug and sheltered nook,
With your pen and ink and a nice hot drink and a farm instruction book,
And comfortably learn to milk and churn and to shake the potatoes down,
And to harrow and reap till you fall asleep and dream you have moved to town.
The course you will find will improve your mind; it's utterly free from harm—
And, take it from me, it will always be the best way to learn to farm.

—*James J. Montague.*

Snap Shots
By Jay E. House

Newspaper work consists chiefly in correcting to-day something that was printed yesterday, and in doing it so cleverly that the paper will not be sued for libel.

When a girl visitor proves to be strong competition for the daughter of the house she seldom is invited a second time.

The next step upward for a practical politician is the receivership of a bankrupt enterprise.

On the stage virtue invariably triumphs over vice. And it succeeds in doing so about half the time in real life.

When a gentlemen's furnishing goods store begins to advertise itself as a haberdashery that means it has quit handling 50 cent neckties.

Corporation Notice.

ASSESSMENTS FOR STREET IMPROVEMENTS IN THE CITY OF PLAINFIELD.

Notice of Hearing Before Commissioners.

The subscribers, being the commissioners appointed by the Court of Common Pleas of the County of Union, by order of said Court, entered on the fourteenth day of January, 1916, to estimate and assess benefits conferred by the permanent improvement of streets under the ordinance of the City of Plainfield entitled: "An Ordinance for the Permanent improvement of a Portion of West Third Street in the City of Plainfield with Permanent and Durable Concrete Pavement, and to Provide the Necessary Funds in advance of the Collection of Assessments for Benefits," Approved August 20, 1914, directing the permanent improvement of, with permanent and durable concrete pavement:

West Third Street, from the northeasterly side line of Liberty Street to the southwesterly side line of Plainfield Avenue;

which ordinance was adopted under and by virtue of an act of the Legislature entitled, "An Act to authorize the improvement of streets and highways in the cities of this State, and to provide for the payment of the expense of the same, and for the assessment of the benefits of such improvement upon the land and real estate benefited thereby," approved June 11, 1913, and the amendments and supplements thereto, to which ordinance reference is hereby made for greater certainty;

The subscribers, the Commissioners appointed by the Court of Common Pleas of the County of Union as aforesaid and for the purpose of performing the duties and exercising the powers conferred by said acts of the Legislature, having duly qualified as required by law, do hereby pursuant to the order of said Court, give notice that on Thursday, the tenth day of February, 1916, at eight o'clock p. m. at the Cornell Chamber, No. 149 North Avenue, in the said City of Plainfield said Commissioners will proceed with the discharge of their said duties and hear any person or persons in interest who may present themselves to be heard, and at such time and place, and at such other times and places to which they may adjourn for that purpose, the said commissioners will attend and give a public hearing to those persons who may desire to be heard.

DATED—Plainfield, N. J., Jan. 18, 1916.

Frank J. Hubbard,
John Abbott,
Armstrong Mulford,
Commissioners.

1 20 2-th

Corporation Notice.

PROPOSALS.

For furnishing Crushed Stone and Materials for Culverts and Crosswalks.

Pursuant to a resolution adopted by the Common Council of the City of Plainfield at the adjourned regular meeting held January 17, 1916, notice is hereby given that the Common Council will meet at the Council Chamber, No. 149 North Avenue, in the City of Plainfield, on Monday evening, March 6, 1916, at eight o'clock p. m., at which time and place said Common Council will receive sealed proposals for furnishing crushed stone, and for furnishing materials for culverts and crosswalks as follows:

For crushed stone for the remainder of the year 1916, with the privilege on the part of the city to continue until new contract is made in 1917, the bids to state the price per ton of 2,000 pounds, for furnishing the following sizes, namely:

"Binder Dust," or stone dust with an admixture of not more than 50 per cent. of clay;

"Screenings," or stone which will pass through a one-half inch mesh;

"½ inch," or stone which will pass through a 1 inch and not through a ½ inch mesh;

"1 inch," or stone which will pass through a 1½ inch and not through a 1 inch mesh;

"1½ inch," or stone which will pass through a 2 inch and not through a 1½ inch mesh;

"2½ inch," or stone which will pass through a 3 inch and not through a 2 inch mesh.

In such quantities, and delivered at such times and places in the city as the Street Commissioner may direct.

The approximate quantities of the several kinds of crushed stone, as estimated by the Street Commissioner, are as follows:

Binder Dust	100 tons
Screenings	500 tons
½ inch	800 tons
1 inch	700 tons
1½ inch	200 tons
2½ inch	700 tons

and such estimated quantities may be taken into account in awarding bids.

The above must be of the best quality trap rock, free from soft stone, dirt or other foreign matter, and each bidder shall submit with his bid or bids samples of the crushed stone to be furnished if such bid or bids is or are accepted, and guarantee that the crushed stone to be furnished shall in every instance be equal in quality and practically equal in size to the samples submitted with the bid, the Common Council reserving the right to pass on the quality of the crushed stone as well as on the prices bid.

The stone must be weighed on such scales as the Street Commissioner may direct, and a voucher or weigh bill must be delivered with every load to the said Street Commissioner of his authorized representative.

Also for furnishing the following materials for culverts and crosswalks:

Cover stone for culverts not larger than 4 feet by 3 feet by not less than 3½ inches in thickness, per square foot.

Curbing 20 inches by 4 inches, 3 to 6 feet long, per linear foot.

Crosswalk stone 24 inches by not less than 5 inches, 3 to 4½ feet long, Belgian edge, per linear foot.

Crosswalk stone 24 inches by not less than 6 inches, 3 to 4½ feet long, Belgian edge, per linear foot.

The approximate quantities of the several kinds of materials for culverts and crosswalks, as estimated by the Street Commissioner, are as follows:

Cover stone	200 square feet
Curbing, 20 inches	500 linear feet
Crosswalks, 24 inches, 5 inches thick	1,000 linear feet
Crosswalks, 24 inches, 6 inches thick	200 linear feet

and such estimated quantities may be taken into account in awarding bids.

All to be of the best hard blue stone, equal in quality and durability to stone from the Hudson River quarries.

No bid for crushed stone will be considered which does not include prices for all sizes of stone, and all bids must be submitted on forms which can be obtained from the Street Commissioner.

Upon receipt of the bids or proposals at the time and place appointed, the Common Council will immediately proceed to open the same and publicly announce the contents in the presence of the parties bidding or their agents, provided said parties or their agents choose to be then and there present, and also make proper record of the prices and terms upon the minutes of the Common Council.

The right to reject any or all bids is expressly reserved.

By order of the Common Council.

JAMES T. MacMURRAY, City Clerk.

Dated, Plainfield, N. J., Jan. 17, 1916.

1 20 2-th

COAL AND WOOD DEALERS.

Kindling and Grate Wood.

Prompt Deliveries. Orders received at

89 SOMERSET STREET

JOHN MOBUS

P. O. Box 320. Telephone 2538-J.

N. Meyers & Sons

COAL

COKE AND WOOD

Office tel. 1152-W. 121 Watchung Av.
Yard Tel. 1911.

Daddy's Bedtime Story—

What the Kind Lady Does For Children Of the Northland.

The Kind Lady Taught Them to Weave.

"IF Evelyn will stop rustling and if Jack won't blow his nose any oftener than necessary I will tell them a story of the northland," said daddy. So the children snuggled down, quiet as mice.

"Far up beyond where the United States ends lies a bleak, cold seashore called Labrador. All but three months of the year this land is frozen. When little children peek out of their windows at Jack Frost they see almost no sunshine, but cold gray mist clouds and a long white ice line that means the Atlantic ocean has closed its waters to their fathers' fishing boats. All this long winter few ships come, bringing food and wool and playthings, and hundreds of children can't run outdoors to build snow men and forts or snowball each other the way you children can."

"What do they do, daddy?" Jack wanted to know.

"Shut in the house, far from newspapers and books, kept by the cold from going to visit each other, unable to send their fishing boats through the ice banks, even the parents of these shut-in children got very sad and dull. They did not have enough interesting things to think and do, you see. Well, this dreary state of living went on years and years till one day about ten years ago a very kind lady went up to Labrador with her kind mind all made up to teach these frozen-in people how to braid mats and make rugs and sew, very much the way you children are taught in the kindergarten."

"Oh, tell us the lady, daddy?" cried both children.

"Her name is Miss Jessie Luther," said daddy, "and she worked and worked to help these cold folks, till now they love her very dearly. All through the short summer she works, helping them dig roots and chop barks to dye wool pretty colors for the blankets and rugs. Then she works helping them get looms to weave these rugs on. Then she works some more, teaching rather stiff fingers how to make beautiful garments of the skins of seals the children's fathers catch in the bays. Then she works training two blind men how to make lace and baskets, which she sells for them. For years the Labrador fathers had trapped rabbits to feed their families, but they always threw away the skins. So this kind lady taught them how to dry the skins, cut them in strips and weave them into beautiful wool rugs to wrap the little Eskimo babes in. So now in Labrador it's just like—

Bye, Baby Bunting.
Daddy's gone a-hunting
To get a little rabbit skin
To wrap the Baby Bunting in.

Marrying for Money

BY MRS. EVA LEONARD

Nell and Olive Discuss the Widower's Prospective Marriage.

"I'm to have a new neighbor," said Nell Morton. She had dropped in to see how her friend's new baby was geting along.

"Is that so? Who is it?" asked Olive Ellson.

"Do you know the new teacher who came to town last year?"

Olive thought a minute. "The proud, stylish-looking girl?"

"Yes, Ortrude Blakely. She is going to marry Mr. Townsend."

"You mean Dudley Townsend, don't you?" asked her friend.

"No, I mean the widower. Dudley is as much too young for her as his father is too old. She is older than I am." Nell went to the window to see if there was any sign of her small son. He had stopped in the yard to play with the cat.

"Dear me, how alarmingly old she must be. You are approaching thirty," laughed her friend.

"Well, Dudley Townsend is not much over twenty-one." Nell sat down, ready to go on with her story.

"They are building right next to us."

"Indeed! How did you learn about the engagement?"

"Excuse me; I think I hear the baby." Olive left the room, and soon returned with the child in her arms. "Go on with the story," she laughed, as she sat down.

"Yesterday the doorbell rang, and on answering it I found Miss Blakely standing on the porch. I had met her I suppose at some social, but I had forgotten her. She excused herself for intruding, and asked if she might see the arrangement of the house. 'You know I am to be your next door neighbor,' she added; 'and when Mr. Townsend and I are married we want to go right in the new home, so I am trying to decide just how I want it. I have always liked your house so much that I thought you might not object to my looking it over to get ideas'. Of course I showed her through. She is a very handsome woman. I do not wonder that Mr. Townsend was attracted to her."

"I hope she is tactful. She is undertaking a difficult task. Most grown children resent having a young woman introduced into the family as mother," said Olive.

"From the tilt of her head I should not think it would keep her awake worrying about what they thought," laughed Nell.

"I hope we shall like her. So far the neighborhood has been a delight. If people in the cities knew what they missed by having no neighbors they would never be contented again till they discovered a way of finding some."

"Now, Miss Marjory," she continued, addressing the baby, "you are going to be put down, and if you cry, why, you must cry it out. You are all comfortable and I simply will not spoil you."

"You miss a lot of pleasure in not holding your baby," remarked Nell, rising.

"Possibly, but I am sure I shall miss a lot of discomfort by not allowing her to become a little despot," answered Olive.

(To be continued.)

AND THE WORST IS YET TO COME--

"Trade-marked" articles—things sold by NAME or DISTINGUISHING and IDENTIFYING BRAND—must be kept at the highest standard of quality. The VALUE must never vary. For a maker to "cheapen" such an article would be to throw away the prestige he had fought so hard, and advertised so effectinvely, to gain.

MOTHERS' WORK

Conducted by the Plainfield Mothers' Association.
Every Thursday

Contributing Staff.

Mrs. Joseph Smith and
Mrs. J. L. Evans.

The Daily Press for Thursdays containing the column on Mother's Work will be sent by mail for one dollar a year, in advance.

Our Lady of Pity.

Mother divine! yea, even now as then
Save us with pity from a world of men;
For, now as then, with war and weeping wild,
Woman has still the whole sad world for child.

(Richard Le Gallienne in Delineator.)

Marriage Sanctity.

Now that the women of Europe, especially the young girls, are being called upon to sacrifice themselves for the re-population of Europe, too much stress cannot be laid upon the responsibility of mothers to teach, and to live, marriage sanctity. "Two wrongs cannot make a right." Nor will sex-hatred help. That means retrogression not progression. Man and woman are equipotential but not equivalent. The paternal and the material are essential in the home life for the proper development of a nation.

Growing.

The State Congress of Mothers has grown to such an extent that the smaller cities can no longer accommodate the delegates attending the conventions. It will be necessary hereafter to hold the annual convention in the largest cities of the State.

Open-air Class Room.

If you are interested in an open-air class room in the new school to be built in the Netherwood section of Plainfield you should begin an agitation for it at once as public opinion is essential to the Board of Education to introduce such an innovation.

If you are not in favor of such a room, why are you not? Do you know the advantages to be gained by such a room? Talk about it. Get still another point of view. It is a great saving in coal and ventilation, two big items in the expense account.

Food.

Modern investigation has shown that no article of food is good for a person if he dislikes it. If a child has practically a fixed notion that he does not like eggs, they will do him no good, and may do him harm. Only serious results can follow from coercing a child into eating food that he dislikes.

Punctuality and Attendance.

One of the most trying things the public school has to face today is the indifference to punctuality and attendance at school. Our associations are furnishing talks on these subjects, while it is a deplorable fact that these same meetings are beginning from five to fifteen minutes later than they are supposed to and are closing fifteen minutes to an hour later than they ought to. Is it fair to the teacher who has been in the school room all day to expect her to stay two hours after school when the meeting is only supposed to last an hour? The time is near surely when supervisors will consider the parent-teacher association of sufficient importance to dismiss the school a half hour earlier. Most of the associations have about as many evening meetings as afternoon meetings. The teachers would miss not over two hours a year of class room work with the children. How many extra hours does she give to the children during the year? I should be wronging every teacher in the country to say two hours. The prospect to the children of a half hour holiday four times a year would cause an increase in attendance for every child would want his mother to help get the little play spell. Many a mother sits with her eye on the clock as it nears five. There are visions in her mind of a hungry family needing a meal soon, but the meetings are interesting and helpful and she lingers on. One president in Kenosha has solved the problem of tardy opening and closing. She has announced that the meeting will begin at 4:10 if only herself and secretary are present. She informs her speaker that the program closes at 5:10. Her speakers never prolong their talks. Those mothers who can, visit over the tea-cups; those who must go depart immediately. There is a business-like attitude which we all enjoy.

WILL ELECT A DELEGATE

The Ladies' Aid Society of the Monroe Avenue church will have charge of the prayer meeting this evening. The election of one delegate, and the reserve delegate to the lay electural conference which elects delegates to the general conference will take place at the close of the prayer meeting.

BROTHERHOOD IN CHARGE

The Men's Brotherhood will have charge of the prayer meeting at the Park Avenue Baptist church tonight, at eight o'clock. Assemblyman William N. Runyon will be the leader.

—Try Press want ads. They pay.

HEARN

Fourteenth Street New York West of Fifth Avenue

FRIDAY, AS USUAL, BARGAIN DAY

16TH JANUARY SALE NOW ON!

THRIFT, PRUDENCE, ECONOMY

Say

You Cannot Afford to Miss

The VALUES IN THIS JANUARY SALE!

Reinforced Assortments for Tomorrow

No Mail or Telephone Orders for the Following:—

UNDERWEAR
for WOMEN and CHILDREN
January Sale—Friday Prices.

Cottons are advancing steadily—it is the part of wisdom to buy now.

Women's Night Dresses—Cambric—emb'y—ribbon run—reg. .59 .38
Night Dresses—Nainsook and Muslin—lace or emb'y—reg. .69 .58
Night Dresses—Cambric—Empire style—lace yokes and sleeves—reg. .98 .68
Night Dresses—Nainsook—dozens of styles—also Crepes—reg. $1.29 .98
Night Dresses—Empire and other daintily trim'd styles—value $2.69 1.94
Women's Combinations—Nainsook—emb'y, outlined with lace—skirt or drawers lace trimmed—reg. .79 .64
Nainsook Combinations—Organdie inserts and lace—val. .98 .78
Combinations—Nainsook—laces, embroideries and ribbon—reg. $2.69 1.94
Envelope Chemises—lace or emb'y medallions—reg. .49 .38
Chemises—Envelope or regular—dainty yokes—value .98 .74
Women's Drawers—hemstitched ruffle or emb'y and tucks—reg. .29 .18
Drawers—Nainsook or Cambric—emb'y or lace—val. .59 and .69 .48
Women's Corset Covers—Nainsook—round neck—rows lace or emb'y—regular .29 .18
Corset Covers—Nainsook, emb'y or lace and ribbon—reg. .49 .37
Women's Petticoats—tucks and wide emb'y ruffle—reg. .59 .45
Petticoats—Cambric or Nainsook—elaborate styles—value $1.29 .95
Petticoats—Nainsook—handsomely trimmed—reg. $3.98 2.95
Extra Size Drawers—muslin—hemstitched ruffle—reg. .39 .28
Extra Size Corset Covers—high neck—tight fitting—reg. .29 .19
Extra Size Petticoats—rows of lace or wide emb'y—value $1.25 .78
Crepe de Chine Camisoles—Val. lace—ribbon run—also gold and silver—reg. .98 .79
Lace and Crepe de Chine combined—ribbon finish—value .79 .56
Envelope Chemises—Crepe de Chine—lace trim'd—reg. $2.25 1.65
Crepe de Chine Night Dresses—Empire or tailored effects—reg. $3.98 2.94
Crepe de Chine Night Dresses—Hand embroidered or lace trim'd—reg. $4.98 4.38

Babies' Dresses, Infants' Woolens, Etc.
January Sale Values.
Come Tomorrow and Come Early.

Slips, Gowns, Dresses—to 3 yrs.—nainsook—bishop and yoke styles—reg. .35 .20
Infant's Slips—nainsook—lace, embroidery, etc., etc.—reg. .44 .25
Other Slips—reg. .49 .31 reg. .79 .56; reg. .59 .44 reg. .98 .74
Christening Sets—dress and skirt—lawn and nainsook—reg. $3.98 2.74
Little Tots' Dresses—white lawn—or nainsook—various models—to 6 yrs.—reg. .59 .38
Little Tots' Dresses—white lawn—yoke, French and Empire—pretty trimmings—to 6 yrs.—reg. .79 .50
Little Tots' Dresses—white lawn—and nainsook—laces, embroideries—fine tucks—to 6 yrs.—reg. .98 .72; Finer—reg. $1.49 and $1.69 1.00
Colored Dresses—chambray, linelle and gingham—various models—to 6 yrs.—reg. .59 .38; Others—reg. .79 .50
Flannelette Barrow Coats—cambric band—reg. .29 .21
Babies' Shirts—three-quarter or all-wool—to 3 yrs.—reg. .69 to .89 .55
White Daisy Cloth Wrappers—satin ribbon trim—reg. .59 .44
Embroidered Flannel Skirts—wool mixed—long and short—reg. $1.10 .87
Babies Coats—long or short—All-Wool Cashmere—hand embroidered or silk—short coats in sizes to 3 years—reg. $3.98 2.85

Boys' Suits, Furnishings
Clearances and Friday Values.
Come Tomorrow and Come Early.

Boys' Overcoats—3 to 10 yrs.—fancy cheviot overcoatings—twills and checks—also chinchillas in navy and gray—swagger or belted—revers or buttoned to neck—fancy linings, some unlined—reg. $4.98 3.50
Boys' Overcoats—Brown, Gray and Tan Novelty Cheviots—plaids, checks, mixtures, also gray and navy chinchillas—excellent tailoring—reg. $6.00 and $7.00—5.00
Boys' Overcoats—Mixed Cheviots—tan, gray, brown and green fancies, also navy cheviots—plain or belted—warm linings—reg. $3.98 2.50
Boys' Suits—Norfolk and Sack Styles—mixed cheviots, twills, stripes or herringbones—navy serge and corduroys, some mixtures have extra trousers—8 to 17 yrs. 2.98
Navy Blue Suits—All-wool serges and cheviots—single and double breast models—plain patch pocket front—plaited backs—three piece belt, also Sack styles—sizes to 18 yrs.—special 4.98
Percale Blouses—light, medium and dark—also flannel and striped Eden cloths—8 to 15 yrs.—special .49
Children's Flannelette Pajamas—stripes—silk frogs—one piece—6 to 14 yrs.—two piece—6 to 16 yrs.—reg. .75 .65
Children's Coat Sweaters—Byron or roll collars—gray, maroon and navy—pockets—sizes 28 to 34—value $1.25 .74
Boys' Striped Percale Blouses—also heavy nap flannelette—attached collars—8 to 15 yrs.—value .29 .19

Linens, Towels, Toweling
January Sale—Friday Prices.

Cottons are advancing steadily—it is the part of wisdom to buy now.

All-Linen Satin Damasks—70 in.—full bleach—new design—reg. .98 .77
All-Linen Satin Double Damasks—70 in.—rich designs—reg. $1.69 1.39
Heavy Satin Damask Napkins—22 in.—Irish m'fr—reg. $3.39 2.74
Turkish Bath Towels—22x37 in.—close, spongy weave—reg. .49 .35
Union Linen Huck Towels—20x38 in.—red, blue or white borders—reg. .24 .18
Cotton Crashes—reg. 6 cts. 4½
Heavy Union Linen Crashes—17 in.—value 14 cts. .10
Heavy Scotch Linen Crashes—also glass checks—reg. .22 .18

Art Linens, White Goods, Etc.
January Sale—Friday Prices.

Cottons are advancing steadily—it is the part of wisdom to buy now.

Yard-wide Cambrics—good wearing quality—reg. 9 cts. 5½
36-inch Lonsdale Cambrics—reg. 12½ and 15 cts. 8½
39-inch Berkeley Nainsooks—reg. .17 .11
Imported Figured and Dotted Swisses—for dresses and and blouses Special .49
45-inch Imported Emb'd Voiles .98
36-inch Poplins—value .39 .29
36-inch Longcloths—12-yd. pc.—Val. .98 .85; Val. $1.39 1.17; Val. $1.59 1.35
Scarfs and Squares—in great variety—reg. .29 .20
Luncheon Sets—centre and 12 doilies—scalloped—reg. .98 .74
Cluny Lace Trimmed Scarfs—linen centres—chiffonier or serving table lengths—reg. $1.98 and $2.25 1.79
Fancy Tea Cloths—Scalloped or lace trimmed—some drawn work or embroidered centres—reg. $3.98 2.98
Doilies—white—various sizes—lace trim'd or scalloped—reg. 9 7½
Shadow Lace Flouncings—17 to 23 inch—white and ecru—good patterns—reg. .49 .35
Shadow Lace Allovers—white and ecru—double width—choice selection of patterns—reg. .69 .54

Silks and Dress Goods
Clearances and Special Friday Values
Come Tomorrow and Come Early.

Crepe de Chines—39 inch—evening and street colors—also black .98
40-inch Charmeuse—white, cream, light and dark colors—also black 1.25
Yard Wide Silk Poplins—soft and lustrous—light and dark colors .59
32 and 36 inch Wash Silks—satin stripes, assorted styles, and colorings .98
35-inch Striped Messalines—white, navy and black grounds—reg. .79 .58
36-inch Storm Serges and Prunellas—worsted warp—tan, brown, garnet, navy and black—reg. .39 .29
54-inch Balmacaan Tweeds and Hairline Striped Suitings—Oxford gray, navy and black—worth .59 .39
41-inch All-Wool Soleils—satin finish—corded weave—Belgian and artillery blues, browns, taupe, myrtle, navy and black—value .98 .79
44-inch All-Wool Herringbone Serges—French serge weave—tans, brown, olive, myrtle, Copenhagen, garnet, navy and black—value .89 .69
54-inch All-Wool Cloakings Velours, Chinchillas and Fancy Weaves—good colorings—were $1.39 .98
54-inch All-Wool Cheviots—cadet, prune, myrtle, navy and black—value $1.39 1.19

Hosiery, Umbrellas, Underwear, Etc.
Clearances and Special Friday Values
Come Tomorrow and Come Early.

Women's Black Wool Hose—grey heel and toe—reg. .24 .15
Men's Colored Lisle Hose—reg. .19 .14
Boys' and Girls' Fleeced Union Suits—vests, high neck, long sleeves—ankle drawers—seconds of 49 and 59 ct. goods .21
Women's Fleeced Underwear—vests, high neck, short sleeves—knee length drawers—reg. 49 cts. .29
Women's Part Wool Vests—high neck, long sleeves—seconds of 98 ct. quality .59
Men's Woollen Stuttgarter Underwear—broken sizes—reg. $2.49 to $3.49 1.98
Men's Cotton Union Suits—ribbed—standard make—sizes 42 to 46—reg. $1.50 quality 1.00
Men's Ribbed Underwear—winter weight—tan—shirts or drawers—standard make—elastic rib—reg. .49 .27
Men's Fleece Lined Underwear—camels hair color—double-breasted shirts all sizes—single breasted, 34, 36, 42 to 46—drawers 44 to 46—therefore, reg 49 ct. .27
Men's Wool Mixed Underwear—odds and ends of shirts and drawers—all sizes to 50—values to 98 cts. Special .65
Men's Silk Shirts—Heliotrope, tan, blue and other stripes on white—pearl buttons—silk sewed throughout—sizes 14 to 18—reg. $3.25 2.65
Men's Emperor Shirts—neat colored stripes on white—starched or soft cuffs—all sizes—reg. .98 .65
Men's Shirts—negligee—starched cuffs—slightly soiled from handling—reg. 79 and 98 cts. .55
Men's and Women's Umbrellas—26 and 28 in.—black silk piece dye taffeta—plain and trimmed handles—reg. $1.98 1.69

Muslins, Sheets & Pillow Cases
January Sale—Friday Prices.

Cottons are advancing steadily—it is the part of wisdom to buy now.

To give you an idea of the quantities with which we prepared for this sale, one order alone amounted to considerably over one hundred thousand dollars ($100,000) for Muslins, Sheets and Pillow Cases—

Unbleached Sheetings—2¼ yards wide—worth 30 cts .20
Yard-wide Muslins—bleached or heavy unbleached—worth 8 .6½
Yard wide—bleached—Also 39 to 40 inch unbleached—mill lengths of 5 to 20 yards—worth 9 .6½
42 inch Bleached Muslins for Pillow Cases—by seaming will make full size Sheets—worth .10½ .7½
45 inch—value .11½ .8½

DIAMOND MILLS SHEETINGS
No starch—no dressing

Bleached	Reg.	Sale	Unbleached	Reg.	Sale
42 inch	.17	.12	5-4	.17	.12
5-4	.18	.13	6-4	.19	.14
50 inch	.19	.14	7-4	.21	.16
6-4	.21	.16	8-4	.26	.18
7-4	.24	.18	9-4	.27	.20
8-4	.27	.20	10-4	.29	.22
9-4	.29	.22			
10-4	.31	.24			

Special Purchase of PILLOW CASES—plain hems.
42x36—worth 19 cts. Sale .14½
45x36—worth 20 cts. Sale .15

Special Purchase of SHEETS—plain hems.

Worth	Sale	Worth	Sale
54x99 .62	.44	81x90 .72	.52
63x90 .62	.42	81x99 .79	.59
63x99 .66	.45	81x108 .84	.62
72x90 .66	.47	90x90 .79	.59
72x99 .72	.55	90x99 .84	.62
72x108 .75	.69	90x108 .89	.72

PILLOW CASES—hemstitched—
42x36—worth 22 cts. Sale .14½
45x36—worth 23 cts. Sale .15½

SHEETS—hemstitched—

Worth	Sale	Worth	Sale
54x90 .64	.47	72x99 .79	.57
63x90 .69	.47	81x90 .79	.57
72x90 .75	.52	90x90 .84	.62
90x99—worth 89 cts.		.69	

All measurements before bleaching.

Equal Values in Longer Sheets and Pillow Cases.

Also Full Assortment of
Dwight Anchor — Utica — Mohawk
Will Wash Heavier — Wamsutta
New Bedford

SHEETS AND PILLOW CASES
At January Sale Prices

Bed Spreads, Tickings, Etc.
Cottons are advancing steadily—it is the part of wisdom to buy now.

Bedspreads—¾ size—reg. .94 .50
Full size—worth $1.19 .87
Full size—extra heavy—worth $1.59 1.17
Full size—hemmed, fringed or cutout corners—worth $1.98 1.34
Satin Finished Marseilles—worth $2.69 1.79
Satin finish—extra heavy—worth $2.98 1.87
Satin finish—full and ¾ sizes—hemmed, fringed and scalloped—worth $3.49 2.17
Featherproof Ticking—sateen finish—fast colors—stripes in large assortment—worth .20 .12
Bleached Cheesecloth—36 inch—worth 4½ 3½

Curtains, Portieres, Etc.
Clearances and January Sale Values.
Come Tomorrow and Come Early.

Fine Lace Curtains.
Imported Marie Antoinette and Irish Point—novelty and showy borders—mounted on best net—reg. $4.98 and $6.98 3.67

New Curtain Madras.
36-inch—all-over or double border designs—white or Arabian—reg. .25 .14

Clearances of Portieres.
Reversible Duplex Velour Portieres—value $15.98 12.98

Silk Frou-Frou—
Value $9.98 and $10.98 7.98
Value $7.98 5.98

Armures and Sunfast—
Value $5.98 and $6.98 4.98

Sunfast and Bordered Tapestry—
Value $3.98 2.98

Clearances Imp'td Remie Damasks—
50-inch—value .65 and .75 .39
Armure Damaske—value .69 .49

Satin Finish Damasks—
Value $1.49 and $1.79 .98

Friday offering Scrim and Marquisette Curtains — majority Dutch Valances — also novelty effects in Mexican drawn work and applique design, lace edge or deep hemstitch—white and Arab ecru—
.77 worth 1.00 | 1.49 worth 1.98
.98 worth 1.49 | 1.98 worth 2.98
1.19 worth 1.69 | 2.98 worth 4.98
3.98 worth 5.98 and 6.98

Toilet Articles and Notions
Clearances and Special Friday Values
Come Tomorrow and Come Early.

Hearn's Peroxide Soap—reg. 7 4½
Sweetheart Soap or Talcum—reg. 5 3½
Lighthouse Laundry Soap—reg. 5 3½
Big Four Toilet Paper—reg. 10 ct. roll 4 for .25
Imported Tooth Brushes—reg. .19 to .39 .12½
Ivory Tint Combs—reg. .25 .15
Ivory Tint Hair Brushes—reg. $1.25 .87
Ivory Tint Mirrors—reg. 1.75 1.19
Ivory Tint Hair Receiver or Powder Box, each—reg. .59 .39
Set, Tray, Hair Receiver and Powder Box—reg. .25 .19
Ivory Hair Brushes—reg. .49 .39
Ivory Buffers—reg. .25 .15
Ivory Tint Trays—reg. .25 .15
Rubber Sheeting—1½ yards wide—reg. .98 .69
Hay's Hair Health—50 ct. size .37
Satin Sofa Cushions—were 98 cts. .79

Odds and Ends of Novelties at clearance prices—pin cushions, coat hangers, sachets, candy boxes, fancy bags, glove and hdkf. boxes, etc—
Reg. 25-39 cts .15 | Reg. 98 cts. .79
Reg. 49 cts. .25 | Reg. $1.69 1.29
Reg. 69 cts. .40 | Reg. $1.98 & $2.49 1.69

Local Sports In Entirety
General News In Brevity

Daily Press Sport News

Edited By H. S. Sharkey

Serving Its Twenty-ninth Year. PLAINFIELD, NEW JERESY, THURSDAY, JANUARY 20, 1916. Sports Dept. Tel. 1300—Extension 3.

W. H. S. QUINTETS BEATEN AT P. H. S.

First Team's Game Decided by Three Points, 24 to 21.

SCRUBS' SCORE 24 TO 6

Dunham and Davies Play Valiantly—McDowell's Showing In Second Team Game Earns His Place on the School Combination.

Westfield High School was hit twice in the same place yesterday afternoon, when both the first and second basketball teams from the Mt. Araret institution were defeated by the fast-going Plainfield High School basketeers on the Ninth street court. The game between the regular teams was a sizzler, and the result was in doubt until the last minute, but, repeating their performance at Cranford, the second string men of the Red and Blue squad had an easy time securing the verdict. The big game ended 24 to 21, and the seconds' contest terminated with the figures reading 24 to 6.

In the first teams' game, Dunham started the Plainfield scoring by a pretty field goal. All through the half the lead see-sawed back and forth. The locals were outshot by two goals, but the foul shooting of Dunham kept the score up, and the half ended with honors even at 13 points apiece.

Led by Stevens, the Westfield crew started with a rush at the beginning of the second period, and had a lead of six points under their belt before Plainfield thought about doing something. With but a few minutes to play, however, McDowell, who replaced Coudray, led off with a basket, and Whelan, Linke and Dunham followed up with one each, while fouls gave Dunham a chance to contribute three more counters before the call of time.

Whelan and Peacock kept up their brand of guarding that has marked the last ten games, and seldom gave an opposing forward a clear shot, while "Bill" also broke in the scoring column for the first time this season. Besides making four baskets, Dunham kept up his excellent foul shooting and dropped the ball in eight times. Davies was a world of strength to the Mt. Araret quinet, and played a good game.

The score:

PLAINFIELD H. S.

	G.	F.	P.
Coudray, f	1	0	2
Dunham, f	4	8	16
McDowell, f	1	0	2
Linke, c	1	0	2
Whelan, g	1	0	2
Peacock, g	0	0	0
	8	8	24

WESTFIELD H. S.

	G.	F.	P.
Stevens, f	2	3	7
Gilmartin, f	2	0	4
K. Davies, c	4	0	8
Dixy, g	1	0	2
Pierce, g	0	0	0
Marenghi, g	0	0	0
	9	3	21

Score by periods:

P. H. S.	13	13—26
W. H. S.	13	8—21

Referee, Berse; scorer, Van Hoesen; timer, Crone.

The game between the two second teams was a walk-over for the locals, and it was not until the third string men were put in for the last few minutes that Westfield got a smell of what resembled a score.

McDowell did excellent work during first half, and Coach Patch took him out to shove him in at forward or the first team for the second half. Noonan was a little off in his shooting, but Kyle was as good as usual.

The score:

PLAINFIELD H. S. SECONDS.

Kyle, f	2	3	7
McDowell, f	2	1	5
Butler, f	0	0	0
Eggie, f	1	0	2
Noonan, c	2	0	4
Alpaugh, g	3	0	6
Davidson, g	0	0	0
Kline, g	0	0	0
	10	4	24

WESTFIELD H. S. SECONDS.

MacMillan, f	1	0	2
Coen, f	0	0	0
Barry, c	0	0	0
R. Cairns, c	1	0	2
Pierce, g	0	0	0
Griffiths, g	1	0	2
E. Davies, g	0	0	0
Marenghi, g	0	0	0
	3	0	6

Score by periods:

P. H. S.	18	6—24
W. H. S.	0	6— 6

Referee, Berse; timer, Crone; scorer, Van Hoesen.

K. C. SERIES HERE.

Paulus Hook Council will be here this evening for a Knights of Columbus League series with the local Columbians.

BRUNSWICK JUNIORS FINALLY LOSE GAME

Elizabeth Elks Capture One Game on College Town Bills' Drives.

ELKS' JUNIOR LEAGUE.
Standing of the Teams.

	W.	L.	P.C.	H.S.
New Brunswick	8	1	.889	919
Elizabeth	8	4	.667	977
Jersey City	10	5	.667	977
Paterson	4	5	.444	985
Newark	4	8	.333	967
Somerville	5	10	.333	907
Plainfield	0	6	.000	823

Schedule.

Tomorrow night—Plainfield at Paterson, New Brunswick at Newark.

New Brunswick lost its first game in the Elks' Junior League last night, dropping one to Elizabeth.

The scores:

ELIZABETH.

Gathman	187	161	167
Bach	165	170	134
Keller	179	215	201
Harrison	154	150	155
Van Bergen	160	192	179
	845	888	836

NEW BRUNSWICK.

Carberry	189	156	173
Taylor	132	162	181
Hogarty	187	135	143
Hirsch	171	197	136
Harding	194	191	216
	873	841	849

HARRY DE HART BREAKS A LEG PLAYING BASKETBALL

An x-ray examination last night disclosed the fact that Harry De Hart sustained a broken leg when he collided with the side wall in a basketball game at Hope Chapel, Saturday night. It was thought at first that a sprained ankle was the extent of De Hart's injuries. The young man is a son of Mr. and Mrs. Harry De Hart, of South Second street, and is employed at the Spicer plant in South Plainfield.

FITZGERALD AND BRADY OUT OF KNIGHTS' POOL TOURNEY

Eddie Fitzgerald and Bernard M. Brady were eliminated from the two-man rotation pocket billiard tournament at the Columbus Club, last night, by John T. Caulfield and Tom McInerney. The latter lost the first game, but won the next three.

LEAL'S GAME NOT PLAYED.

The Leal's School-Roselle High School basketball game scheduled for yesterday was postponed on account of two members of the Plainfield team being unable to play.

—Going to build? See Saturday's Press.

E. M. DANIEL LEADS TEN-PIN TOURNAMENT

Nineteen Bowlers Have Made Points in Park Club. Competition.

E. M. Daniel is leading the ten-pin tournament at the Park Club. He has accumulated 9 points in the weekly play. Dudley Strong has 7 points to his credit. The competition will end in April, there being three prizes, in addition to a high average trophy.

The point standing to date, for the first eleven weeks, follows:

	Points.
E. M. Daniel	9
Dudley Strong	7
Warren Butler	6
C. D. Boice	6
Tone Overton	5
Monroe H. Long	4
Hall	4
Charles H. Lyman	3
Charley Riggs	3
Leonard Churcn	3
G. Ray Lyman	3
Wardner Carpenter	2 1-2
George W. English	2
Weston Williams	2
Alfred Baurer, Jr.	2
Benjamin	1 1-2
Max Brakely	1 1-2
Carl Strong	1
Morris	1

NAME OF RUTGERS SEEMS TO GO HAND IN HAND WITH VICTORY

Rutgers continued to win in the Plainfield High School College Basketball League yesterday afternoon by trimming the Harvard aggregation, 9 to 5. In the first half they got a four-point lead. The scoring was pretty well distributed, as no one man scored more than once.

The score:

RUTGERS.

	G.	F.	P.
Snyder, f	1	0	2
Rimmer, f	1	0	2
Endress, c	0	1	1
Lee, c	1	0	2
Moore, g	1	0	2
Henry, g	0	0	0
Heron, g	0	0	0
	4	1	9

HARVARD.

Fawcett, f	0	1	1
Wright, f	1	0	2
Hunt, c	1	0	2
Wiggans, g	0	0	0
Banks, g	0	0	0
	2	1	5

Score by periods:

Rutgers	7	2—9
Harvard	3	2—5

Referee, Davidson; scorer, Van Hoesen; timer, Patch.

F. O. E. MATCHES.

Newark Eagles will roll Plainfield Aerie here tonight, while Somerville will go to Rahway.

—That funny fellow Scoop is on the classified page.

NEWARK EAGLES WIN TRIO AT ELIZABETH

Now Far in Lead in Race—Homesters Miss Bock and Maloney.

EAGLES' BOWLING LEAGUE.
Standing of the Teams.

	W.	L.	P.C.	H.S.
Newark	14	1	.933	944
Elizabeth	9	6	.600	908
Somerville	5	7	.417	875
Plainfield	6	12	.333	934
Rahway	5	13	.278	900

Schedule.

Tonight—Somerville at Rahway.

Rolling the match postponed from December 6, the Newark Eagles, Tuesday night strengthened their hold on first place by winning three games at Elizabeth.

Last year's champions rolled in consistent style, annexing totals of 886, 905 and 907, while the homesters, who were minus the services of Dave Maloney and Justus Bock, turned in 875, 870 and 789.

The going was close in the first two games, the homesters dropping the initial game by eleven sticks and the next by thirty-five pins.

Greiling and Stander did some splendid pinning for the Newarkers, the former corraling 156, 202 and 216, while the latter succeeded in registering scores of 181, 187 and 172. Captain Ernie Bleicker, who appeared at anchor for the Elizabeths, shot well and got in scores of 193, 180 and 170. After shooting 210 and 177, Henny Keller dropped to 117 in the final game. Bert Bowkett dropped a few points in the individual average race.

The scores:

NEWARK.

Stander	181	187	172
Greiling	156	202	216
Smith	203	187	167
Wiley	190	169	156
Denning	156	169	196
	886	905	907

ELIZABETH.

H. Keller	210	177	117
J. Beirne	149	155	150
Bowkett	145	190	188
Campbell	178	168	164
Bleicker	193	180	170
	875	870	789

PLEZ SELECTED TO COACH RUTGERS BASEBALL NINE

Charles Piez has been selected to coach the Rutgers baseball team, the position for which Dave Driscoll, former captain of the Plainfield Fens, was a candidate. Piez formerly played with Rutgers, in the South Atlantic, Carolina, Virginia and International Leagues, and with the New York Giants.

—An inefficient office helper may err to turn the tide against you in many a possible business transaction. Do you read the classified ads?

RECREATIONS PLAY ON KNIGHTS' COURT

Game Tonight Will Go Long Ways Towards Settling City Championship.

What should be the hardest fought basketball battle of the season will take place tonight on the Columbus Hall court, between the Plainfield Recreation Five and the Knights of Columbus team. The other usual Thursday night attractions—a girls game, and informal dancing—will not be omitted.

The scrap between the Ricketts and Caulfield forces gives every indication of being a tooth and nail battle. The rival quintets are two of the strongest—if not the two strongest—contenders for the local court championship, and the game is billed as one of a series for the city title.

The Knights have disposed of every local opponent they have encountered this winter, including the Tabs and the Plainfield A. A. The Recreations bowed to the now disbanded Y. M. C. A. bunch, but in some of their games have exhibited considerable ability, and on any other court would reign favorites over their opponents of this evening.

The Recreation Five, unlike the Columbus Club aggregation, is not a strictly Plainfield outfit, some of the players being from Westfield. The team will have Jack Ricketts, former P. H. S. player, and Dutch Allegar, of Westfield, in the forwards. Marston, formerly of the Scotch Plains Parish House five, and Poole, another Westfielder, for the pivot position; and Bergen Naylor, old Y. M. C. A. defender, and Punk Smith, of Westfield, in the guards.

The Knights will use Billy Coyle and George Linke for forwards; Dan McAfee, center; Al Bryniarski, Joe Carty and Jim Kyle, guards.

Al Squires will furnish the music for the dancing.

OFFER WILLARD $60,000.

A guarantee of $60,000 for two fights in Madison Square Garden was yesterday offered Jess Willard. Frank Moran was offered $30,000 for two bouts.

OTHER SPORTING NEWS ON PAGE TWO.

MARTELLE
With the Behman Show at Plainfield Theatre, Next Tuesday and Wednesday, Mat. and Night.

—Press want ads work wonders.

SOPHS LEAD AT START --AND AT FINISH, TOO

Jackson and Mills Keep Putting in Baskets Against Freshmen of P. H. S.

The Sophomers registered a fairly easy victory over the Freshmen yesterday afternoon in the third game of the Interclass Basketball League now in progress in the Plainfield High School. The score was 31 to 21. The second-year men started off in the lead right from the start and were never headed.

Jackson and Mills were the demon shooters for the Sophs, while Polly Snyder did some pretty foul shooting. Butler made the majority of the baskets for the Freshies.

The score:

SOPHOMORES.

	G.	F.	P.
O'Donnell, f	1	4	6
Jackson, f	6	1	13
Mills, c	5	0	10
Fullerton, g	0	0	0
Venable, g	1	0	2
Vail, g	0	0	0
M. Snyder, g	0	0	0
	13	5	31

FRESHMEN.

	G.	F.	P.
King, f	0	2	2
Butler, f	3	1	7
T. Snyder, c	1	6	8
Dugan, g	1	0	2
Scheing, g	0	0	0
McAfee, g	1	0	2
	6	9	21

Score by periods:

Sophomores	19	12—31
Freshmen	12	9—21

Referee, Linke; timer, Patch; scorer, Van Hoesen.

IN THIRD PLACE, ONE GAME BEHIND LEADERS

Westfield Club Wins Pair of Tilts From Loyals in Bowling League.

WESTFIELD BOWLING LEAGUE.
Standing of the Clubs.

	W.	L.	P. C.	H. S.
Royal Arcanum	17	13	.567	955
Clinks	13	11	.542	911
Westfield Club	16	14	.533	1003
Immediate Aid	17	16	.515	974
Loyal Association	9	18	.333	891

Schedule.

Friday night—Loyal Association vs. Clinks.

The Westfield Club, by winning two games from the Loyals last night, are only one game behind the Royal Arcanums, who are leading the Westfield League.

The scores:

WESTFIELD CLUB.

Limpert	193	153	177
Jackson	147	158	180
Koechlein	105	131	142
Beamen	200	147	140
Townley	160	154	137
	805	743	776

LOYAL ASSOCIATION.

Pierson	138	148	154
Wittke	131	170	116
Douglas	139	152	163
Butler	145	172	177
Worth	172	161	123
	725	803	733

BATTIN QUINTETS WIN AT N. P. H. S.

Borough School Team Loses After Plucky Uphill Fight, 26 to 21.

SECONDS' GAME CLOSE

Fast, Well Played Contest Ends 27 to 24—First Team, Far Behind in First Half, Nearly Overcomes Big Lead.

After an uphill fight, North Plainfield High School was defeated by Battin High School yesterday afternoon, in Saengerbund Hall, 27 to 21. The boroughites played a great game in the last half, and were gaining point after point on their rivals when time expired.

The locals, playing indifferently, were 13 points in the rear at the conclusion of the first period, the score being 16-3. A complete rejuvenation was noticeable in the second period, and the gap was soon lessened between the two contingents, the boroughites outscoring their rivals, 18 to 11.

The North Plainfield team has shown a marked improvement since the last contest with this school. The locals were downtrodden on their opponents' court by the largest score of the season, 61-18.

The scoring of N. P. H. S. yesterday was divided chiefly between the forwards, while Potter and Schneider led the attack of the visitors.

The score:

NORTH PLAINFIELD H. S.

	G.	F.	P.
Townley, f	5	3	13
Dawe, f	3	0	6
McDonough, c	0	0	0
Kirch, g	0	0	0
Dilts, g	1	0	2
	9	3	21

BATTIN H. S.

	G.	F.	P.
Mann, f	0	0	0
Seeland, f	2	1	5
Woodruff, c	1	0	2
Schneider, g	3	0	6
Potter, g	4	0	8
Salzman, f	1	0	2
Tomlinson, c	2	0	4
	13	1	27

Score by periods:

Battin H. S.	16	11—27
North Plainfield H. S.	3	18—21

Referee, Dunning; timer, Adams; scorer, Seidel.

Battin H. S. claimed a double victory over North Plainfield H. S. yesterday afternoon, both the first and second teams being victorious. The Elizabeth scrub team conquered their rivals by the count of 27 to 24. The contest was close and fast, being featured by some pretty shooting.

The shooting of Husband, for Battin H. S., was a decided advantage for that team, the versatile forward making six baskets, while Force was a big asset to N. P. H. S. with five baskets.

The score:

BATTIN SECONDS.

	G.	F.	P.
Husband, f	6	0	12
Parsons, f	3	0	6
Kitsler, c	2	3	7
Scheps, g	0	0	0
Boetike, g	0	0	0
Johnson, g	1	0	2
	12	3	27

NORTH PLAINFIELD SECONDS.

	G.	F.	P.
Force, f	5	2	12
Adams, f	1	0	2
O'Connor, f	1	0	2
McDonough, f	3	0	6
Willett, c	0	0	0
Stewart, g	0	0	0
Seidel, g	1	0	2
	11	2	24

Score by periods:

B. H. S. Seconds	11	16—27
N. P. H. S. Seconds	10	14—24

Referee, Townley; scorer, Miss Spencer.

TWO BASKETBALL GAMES FOR ST. JOSEPH'S CLUB

Basketball and dancing is the attractive program offered for tonight at Saengerbund Hall by the St. Joseph's Club. The borough churchboys will line-up in a court tilt against a team from Westfield High School. The St. Joseph Club second team will take on the T. A. B. S. seconds.

HOUSE TOURNEY TILT.

The Mercer and Chalmers teams, of the Elks' Club house tournament, are scheduled to roll tonight. W. R. Causbrook is captain of the Mercer team, the other members being Sam Sabocher, Howard Woolston, Doc Crist and Sam Taverner. The Chalmers pinners are V. W. Nash, Jr., Leonard, Simons, H. Blatz and Arnold.

—Try Press want ads. They pay.

The McGregor Semi-Annual Sale
Offers You a Chance to Save ⅓ to ½
on Your Suits and Overcoats

Men's Overcoats
Third Floor
$35, $40 and $45 Fancy Overcoats 29.75
18.00 Overcoats now 14.75
20.00 Overcoats now 16.50
16.50 Overcoats now 13.50
25.00 Overcoats now 19.75
All Other Overcoats Reduced 10%

Men's Suits
First Floor
$35, $40 and $45 Silk-Lined Suits 29.75
20.00 Suits now . . 16.50
15.00 Suits now . . 13.50
25.00 Suits now . . 19.75
18.00 Suits now . . 14.75
30.00 Suits now . . 24.75
All Sizes—All Colors—All Fabrics

Men's New and Perfect $1.50 and $2.00 Shirts
In All Sizes, All Sleeve Lengths and Many Fabrics . . 95c

All Neckwear Reduced
25c, 35c, 75c, 1.15 and 1.35
for Neckwear formerly sold at 50c to $2.50.

All Sweaters Reduced
2.85, 4.75 and 5.75
for all Sweaters formerly sold at $4.00 to $7.50.

LARGEST RETAILERS OF CLOTHING IN NEW JERSEY,
AND WE MAKE THE CLOTHES OURSELVES

Terms Cash
McGregor & Co.
Established 1853
South Broad, at Lafayette Street, Newark, N. J.

Central Bottling Works
Telephone 229. Corner Somerset and Chatham Sts.
HENRY HAURAND, Prop.

Headquarters for High Grade
Beers, Wines, Liquors and Carbonated Beverages

We carry only reliable goods. Goods with a reputation. Goods that we guarantee and recommend.

Try our Leaders—Plainfield Club, (blend); C. B. W. Monogram, (blend); Elkwood Pure Whiskey, (straight); none better made.

We regret to state that we can not deliver goods in Plainfield but if you consider quality and prices you will find it will pay you to send for them. We call for empty bottles.

EVERY FACILITY
that will conduce to better and quicker auto repair work will be found here. We don't regard expense in our equipment if it will aid in putting your car into good shape in a shorter time. Quickness with efficiency is our watchword.

AUTOMOBILES REPAINTED.
MARTIN AUTOMOBILE CO.
304-312 PARK AVE.

AMUSEMENTS.

PLAINFIELD THEATRE

Loudon A. Shannon, Pres. and Mgr.

Matinee Daily at 2—5c and 10c. Evenings 7 and 9—10c, 15c, 25c.

ONE DOLLAR VAUDEVILLE AT POPULAR PRICES

Today, Friday, Saturday
ROBERT WARWICK in the
FLASH OF AN EMERALD
5 Great Vaudeville Acts 5
Including J. K. Emmett & Co. and the Three Harvey Girls

FRIDAY NIGHT
A New Idea in
COUNTRY STORE
A Big Novelty—Don't Miss It.

Tuesday and Wednesday, January 25 and 26, Matinee and Night
LEW KELLY and the GREAT BEHMAN SHOW
60 Talented Performers
80 Per Cent. Girls
Matinee—25c, 35c, 50c.
Night—25c, 35c, 50c, 75c, $1.
Seats now selling.

BEST SHOW IN TOWN

U. S. ASTOR THEATRE
235 WEST FRONT ST.,
Plainfield, N. J.
Plainfield's Leading Photoplay Theatre

TODAY
For the last time
CYRIL MAUDE
in
PEER GYNT
A Paramount Picture

Tomorrow and Saturday
LOU TELLEGEN in
THE EXPLORER
A Paramount Picture

Next Monday and Tuesday
MAURICE COSTELLO in
THE MAN WHO COULD NOT BEAT GOD
A Vitagraph Production

Don't let these unusually fine photoplays slip by without seeing them.

PRICES
Matinee—Adults, 10c.
Children, 5c.
Evening—10c and 15c.

PROCTOR'S
10c 2 TO 11 P. M. 10c
TRIANGLE KEYSTONE PLAYS

Today, Friday & Saturday
KATHERINE KAELRED & HOUSE PETERS
in
"THE WINGED IDOL"
Miss Kaelred is noted as the greatest "Vampire Actress" of the American Stage. She is Theda Bara's Rival.

One of Keystone's Foremost Comedians
FRED MACE in
"CROOKED TO THE END"
A comedy crammed with laughs

VAUDEVILLE
BARNEY WILLIAMS
and
HIS SUMMER GIRLS
A Big Musical Comedy Revue
10 People—Mostly Girlies

HEINS, WASHBURN & GEAR
"Fun Frolics"
COOK & EVANS
"The Versatile Duo"
HENRY FERRERIE
Something New
See the Third Episode of "THE RED CIRCLE" tomorrow.

TOY MATINEE for the children every Saturday.
Lots of Presents—Lots of Fun.

Photographs of Plainfield property For Sale or Rent on file for inspection. All kinds of Insurance.
EDMUND RUSHMORE
REAL ESTATE AND INSURANCE.
FINGER BUILDING, NEW YORK.
10 19 6 mos tu-th-s

PLAINFIELD WINDOW CLEANING COMPANY
J. MERSTRICH, Prop.
Stores, Offices, Private Residences, New Buildings Cleaned, Scrubbed and Oiled. Office, 121 Liberty St.; Tel. 1945.

PHONE YOUR ADS

PLAINFIELD DAILY PRESS 1300

ONE CENT A WORD

SCOOP THE CUB REPORTER — WELL—SUGGESTIONS WERE IN ORDER — BY "HOP"

COMING EVENTS

TODAY.

Trinity Christian Endeavor Society social.

William D. Murray speaks at Crescent Avenue church.

Borough Parent-Teacher meeting.

TOMORROW

Borough Council.

Oriental dance — Saengerbund Hall.

Building Trades Council.

Skating carnival at Von Ohl's pond.

SATURDAY.

Polish Flag Day.

Commercial Travelers give "500" party.

SUNDAY.

Rev. G. T. Berry speaks at Crescent Avenue church.

MONDAY.

Monday Afternoon Club.

Court Union, I. O. F., installation.

City Council meets.

TUESDAY.

Christian Endeavor and Supper at First Presbyterian Church.

WEDNESDAY.

Lunch box social at St. Joseph's Hall.

THURSDAY.

Plainfield Council, R. A., installation.

West End Civic Association "smoker."

Jewish mass meeting—Columbus Hall.

Borough Parent-Teacher Association meeting.

FRIDAY.

Concert at P. H. S.

SATURDAY.

Polish Falcons' ball.

Company K fair.

Y. W. C. A. NOTES

Samuel B. Howe will continue his lectures on current event topics at the association this afternoon. His subject will be "The Far Flung Empire of Britain."

THE TEMPERATURE.

The temperature report from The State Trust Company today is as follows: 9 a. m., 27 degrees; 11 a. m. 32 degrees; 1 p. m., 36 degrees.

—Needing a partner or backer in a really good business enterprise why not make advertising the most important part of your program for the immediate future?

"TIZ" FOR SORE, TIRED FEET--AH!

"Tiz" is grand for aching, swollen, tender, calloused feet or corns.

Ah! what relief. No more tired feet; no more burning feet; no more swollen, aching, tender, sweaty feet. No more soreness in corns, callouses, bunions.

No matter what ails your feet or what under the sun you've tried without getting relief, just use "Tiz." "Tiz" is the only remedy that draws out all the poisonous exudations which puff up the feet. "Tiz" cures your foot trouble so you'll never limp or draw up your face in pain. Your shoes won't seem tight and your feet will never, never hurt or get sore and swollen. Think of it, no more foot misery, no more agony from corns, callouses or bunions.

Get a 25-cent box at any drug store or department store and get instant relief. Wear smaller shoes. Just once try "Tiz." Get a whole year's foot comfort for only 25 cents. Think of it.

No More Stitche Trouble. New Device. New Machine.

Our Double Tires Guaranteed not to break or wrinkle your tubes. One trial will convice you. Our prices no higher than our competitors. All makes of new guaranteed tires 40% off regular prices.
HUDSON DOUBLE TIRE CO.
269 Halsey Street, Newark, N. J.
10 2 6 mo tu-th-s

OLD-TIME COLD CURE—DRINK TEA!

Get a small package of Hamburger Breast Tea, or as the German folks call it, "Hamburger Brust Thee," at any pharmacy. Take a tablespoonful of the tea, put a cup of boiling water upon it, pour through a sieve and drink a teacup full at any time. It loosens the bowels, thus breaking a cold and cure grip, as it opens the pores, relieving congestion. Also is the most effective way to break a cold at once.

It is inexpensive and entirely vegetable, therefore harmless.—Adv.

CLASSIFIED RATES.

One cent a word for first insertion, one-half a cent a word for each subsequent insertion of the same advertisement for less than one month. Fifty cents a line for one month. Double Charge for Capitals. No advertisement received for less than 10 cents. No display or black face type used in this column.

The Plainfield Daily Press cannot give information regarding advertisements for which answers are to be sent care of the Press. Persons replying to office addresses must mail or leave written answers as stated in advertisement.

A. M. RUNYON & SON,
UNDERTAKERS
402 Park Ave. Telephone No. 40
Office open day and night.
Office of Hillside Cemetery.
New York Office 14 East 39th Street
Telephone Call 8341 Murray Hill
New York Embalmers' License 4699
New York State Registered License Undertakers No. 815.

Estab. 1868 Tel. 2354
J. J. & C. A. HIGGINS
UNDERTAKERS.
Private Funeral Chapel
109-111 West Fourth Street
Auto Cortege for Long Distance.

T. A. MOORE
UNDERTAKER
612 E Sixth St.
Tel. 741-R

Established 1872.
P. CASEY & SON,
Undertakers and Embalmers.
Office 100 North Ave | Telephone 2331 | Residence 417 W. 3rd St.
N. Y. Office, 10 E. 22nd St. Tel. 2094 Gramercy

L. L. MANNING & SON
STEAM GRANITE WORKS
Corner Central Ave. and West Front St. Opp. First Baptist Church. 'Phone 238-J.

EMPLOYMENT AGENCIES.

READ THIS—Murray's Employment Registry, 326 West Front street, near Grove, for reliable help; fees reduced, and very moderate. 'Phone 666. 2 13 tf

MRS. KELLER'S Employment Agency, 22 Somerset place, all nationalities. 'Phone 1724. tf

WANTED—TO RENT.

WANTED—To rent, 2 or 3-room apartment with private bath, furnished if possible. Send full particulars to "Apartment," care Plainfield Press. 1 19 2

FOR SALE OR TO LET.

FARM for sale or rent, 30 acres land, good house and outbuildings; located 1½ miles from Clinton Avenue station, Plainfield. Apply, J. T. Vail, Plainfield. 1 8 tf

WANTED TO BUY.

WANTED—To buy, 40 to 150 quarts of first quality of milk at once. Address, New Company, care of Daily Press. 1 20 3

HELP WANTED—FEMALE.

WANTED — Experienced cooks for children; good wages. Apply Mrs. Keller's Agency, 22 Somerset place. Phone 1724. 1 19 2

WANTED — Experienced cooks and general houseworkers; good wages. Apply Mrs. Keller's Agency, 22 Somerset place. Phone 1724. 1 19 3

WANTED—Married couple (colored) wife as cook and husband as butler and useful. Mrs. Keller's Agency, 22 Somerset place. Phone 1724. 1 19 2

OPERATORS; EXPERIENCED. NAT LEVY & CO., 229 WATCHUNG AVENUE. 1 3 tf

WANTED—White maid for general housework, family of two; no laundry; reference required. 55 Somerset street 12 31 tf

WAITRESSES—For nurses' dining room wanted. Apply to housekeeper of Muhlenberg Hospital. 1 19 2

WANTED—Good kitchen helper. Apply McDonald's Restaurant, 119 North avenue. 1 19 3

WANTED — Experienced nurses for children; good wages. Apply Mrs. Keller's Agency, 22 Somerset place; 'Phone 1724. 1 20 2

WANTED—White girl for general housework. Apply, 142 De Lacy avenue. 1 20 2

WANTED—Girl for general housework. Apply 1126 Gresham road. 1 20 3

WANTED—Girl to do cooking and help with housework. Abbe, 832 Webster place. 1 17 tf

FOR SALE

FIVE HORSE POWER, WESTINGHOUSE COMPOUND STEAM ENGINE, IN FIRST CLASS CONDITION, FOR SALE CHEAP. CAN BE SEEN BETWEEN 8:30 AND 4 DAILY AT THE DAILY PRESS OFFICE. 1 11 tf

AUTOMOBILE lap robes at cut prices. 162 East Second, near Watchung avenue. McCann. 1 14 6

COWS for sale; fresh cows and springers. John R. Manning, 'Phone 1082 R-1, New Brunswick, N. J., R. F. D. No. 2. 1 14 12

HELP WANTED—MALE.

WANTED—Plumbers, also steamfitters. Galbraith, 611 Darrow avenue. 1 19 2

WANTED—A good clean, bright boy to learn the grocery business. Will start him at $5 a week and a good chance for advancement. Inquire S. Mann, 921 West Third street. 1 19 tf

WANTED — Bookkeeper, young man, accurate and careful, good at figures. Answer, giving age, reference and salary desired. A good permanent place for the right man. Address Experience, care Press. 1 19 2

BRIGHT, energetic boy, with bicycle, as messenger, good salary and chance to learn telegraphy. Western Union. 1 18 tf

LOST AND FOUND.

FOUND—Eyeglasses in case on Richmond street between East Fourth and Fifth streets. Owner may receive same by applying at Daily Press office. 1 19 2

LOST—Large cameo pin set with pearls, between Union street and 142 East Fifth. Suitable reward if returned to 142 East Fifth. 12 31 tf

ROOMS AND BOARD.

APARTMENTS with private bath; also single room. 312 East Seventh street. 7 16 tf

REAL ESTATE FOR SALE.

INCOME property for sale; good paying investment. Address Investment, care of Press. 4 16 tf

FOR RENT.

ATTRACTIVE, modern house, Golf avenue, near corner Woodland avenue; pleasant outlook, near trolley, eight rooms and finished garret, city water and bathroom, cemented cellar; lot 50 by 200; for sale on reasonable terms or rentable at $30 monthly; will repaint for desirable tenant. Edward C. Lunt, owner, 92 Liberty street, New York, or your own broker. 1 13 1mo

HOUSE to let, 738 West Fourth street; all improvements and barn. Inquire N. Meyers, 121 Watchung avenue. 1 13 tf

MOVING PICTURE OR STEREOPTICON SHEET FOR RENT, big enough for the largest hall. Apply Daily Press office. tf

FOUR rooms to rent, unfurnished, part improvements. 94 Grandview avenue. 1 18 tf

TO LET—Four rooms, with improvements. Inquire 311 New street. 1 14 tf

ATTRACTIVE, modern, hollow-tile residences, 901 and 915 West Sixth street, Plainfield; excellent locality, near station, schools and trolley; nine rooms, all improvements, sleeping porch, large lot. For sale on reasonable terms or rentable at $42.50 monthly. Edward C. Lunt, 92 Liberty street, New York, or your own broker. 1 6 1 mo

FOR RENT—Nice six room apartment; all improvements, except heat. Apply, Neumann Brothers Company. 1 2 tf

FOR RENT—Ten room house, 507 Watchung avenue; all improvements. Apply, Neumann Brothers Company. 12 2 tf

TEN-ROOM house, 418 East Second street; all improvements. William Newcorn. 3 11 tf

STORE to rent, corner Watchung avenue and Fifth street. Apply, Neumann Brothers Co. 12 20 tf

MISCELLANEOUS.

WILL trade diamond ring for old model automobile. Call evenings or write owner, 109 Pomona avenue, Newark. 1 19 4

ATTENTION is called to people suffering with sore throat. Nagle's specific for sore throat will relieve. 25 cents bottle. Cut rate drugs. Nagle's, Front and Grove streets. 1 20 tf

WHY NOT brighten up your home? We have a full line of gas and electric portables, showers, domes, semi-indirects, store fixtures and gas and electric supplies, at the lowest prices in the city. Naylor & Naylor, 128 North avenue. 12 13 tf

M. A. BROWN—218 West Second street—Velvet gowns treated and steamed; fancy evening dresses dyed, mourning goods dyed. All these done at short notice. 1 11 tf

INSURANCE—ALL BRANCHES AGENT FOR NATIONAL SURETY CO. J. T. VAIL. tf

MONEY TO LOAN

MONEY TO LOAN on bond and mortgage. J. T. Vail. tf

MONEY TO LOAN—First mortgage security; property centrally located. L. A. Clement, attorney, Babcock building. 8 9 tf

MONEY to loan on bond and mortgage. Charles L. Moffett, attorney, Woodhull & Martin building. 1 10 13

MONEY TO LOAN on mortgage. H. J. Linbarger, 197 North avenue; phone 955. tf

MONEY TO LOAN on mortgage. Manning & Curtis, 106 Depot Park. tf

MONEY TO LOAN on bond and mortgage. Mulford, opposite depot. tf

SITUATION WANTED—FEMALE.

FIRST CLASS laundress wishes three first days of the week, and good reference. 820 Richmond street. 1 14 6

Mono Storage
Warehouse
North Avenue
Opp. Freight House
125 East Front Street

It's of VITAL INTEREST to you, if you're considering MOVING to consult us about the cost and the character equipment and men we have.

The long list of thoroughly satisfied customers we have, recommends our service to the exacting—and an inspection of our EQUIPMENT will convince the most skeptical that we can handle their household effects promptly and carefully.

For SATISFYING SERVICE call on us.

HAND'S EXPRESS CO.
OFFICE 69 SOMERSET STREET

AUCTIONEERS.

THE LEADING AUCTIONEERS
W. A. SCHORB & CO.
Also Dealers in Second Hand Furniture—Bought and Sold.
120 Madison Av., Jackson Bldg.
Telephone 2296.

ADVERTISEMENTS
—FOR—
NEW YORK HERALD, WORLD, TIMES, SUN, JOURNAL TELEGRAM, AMERICAN, BROOKLYN EAGLE, GLOBE
—AND—
NEWARK EVENING NEWS
RECEIVED
AT REGULAR OFFICE RATES.

PLAINFIELD DAILY PRESS
No Telephone Orders.
Cash Must Accompany Copy.

Carnations
a Specialty
FORRISTEL NURSERY
Successor to
BELLEVIEW AVE. NURSERY CO.
W. H. Forristel, Manager.
Tel. 1349.

Very Low Rates
—AT—
Murray's Storage Warerooms
Large and Small Rooms
HOUSEHOLD FURNITURE, TRUNKS, ETC.
R. MURRAY, Auctioneer
326 TO 330 WEST FRONT STREET.
COR. GROVE. 'Phone 666.

L. MORALLER & SON
WATCHMAKERS AND JEWELERS
WATCHES
CLOCKS and
JEWELRY
Fine Watch and Clock Repairing a Specialty.
219 Park Ave. Phone 1967-J.

ORGANIZED 1864.
THE FIRST NATIONAL BANK OF PLAINFIELD
A COMMERCIAL BANK WITH SAVINGS and SAFE DEPOSIT DEPARTMENTS
FOUR PER CENT INTEREST PAID ON SAVINGS ACCOUNTS

Suburban Transit Company

Leave Plainfield for South Plainfield—Week days—a6.30, a7.30, 9.00, 11.45, 2.00, 4.00, 5.00, 6.10, b9.00, 10.30, 11.15. Sundays—9.00, 12.00, 2.00, 4.00, 5.00, 6.00.

Leave South Plainfield for Plainfield—Week days—a7.00, a7.45, 9.30, 12.05, 1.31, 2.30, b4.30, 4.20 except Saturday, 5.30, 7.22, b9.30, 10.50, b11.45. Sundays—9.30, 12.15, 2.30, 4.30, 5.30, 9.30.

Leave Plainfield for Watchung—7.00, 8.15, f10.00, b1.00, g3.00, 4.15, b6.20.

Leave Watchung or Plainfield—8.00, 9.50, f11.15, b2.20, g3.45, 5.25, g7.30.

Leave Plainfield for Warrenville—d6.45, e6.15, 6.20, f10.00, g3.00, g5.20.

Leave Warrenville for Plainfield—7.40, f11.00, g3.30, g7.15.

Leave Plainfield for Stirling—8.15, b1.00, 4.15.

Leave Stirling for Plainfield—9.30, b2.00, 5.15.

(a) Except holidays.
(b) Saturdays only.
(c) Except Saturdays.
(d) Daily except Sundays, holidays Monday mornings, and mornings after holidays.
(e) Monday mornings and mornings after holidays.
(f) Sundays and holidays only.
(g) Saturdays, Sundays and holidays.
R. W. CAMPBELL, Mgr., 310 Park Ave 'Phone 120 Plainfield.

B. KIVATINOS
(Successor to Kivatinos & Jelling.)
Fancy Fruits, Choice Confectionery, Nuts, Cigars, etc. We make a Specialty of Olive Oil.
211 W. FRONT ST. Tel. 886-W

A. H. ENANDER
SANITARY PLUMBING, GAS FITTING, STEAM AND HOT WATER HEATING.
Contractor for Sewer Connections
123 WATCHUNG AVENUE.

—Most of the readers of this newspaper know a bargain when they read about it. Are you advertising that car?

A Women's Banking Room

for their exclusive use

To the Woman of Today

a checking account is a necessity. It is almost impossible to properly conduct the home without this safe and convenient method of handling money and keeping a record of payments made.

Yet there are many women who hesitate about opening an account because of unfamiliarity with banking methods. To all such our Officers will be glad to give such information and assistance as may be in their power.

The Plainfield Trust Company

3% on $500 checking accounts

REAL ESTATE
INSURANCE
Harvey R. Linbarger
197 NORTH AVENUE.
Telephone 957

S. E.
CAPITAL $100,000

ON OCTOBER 1st, 1915

the New York Clearing House Association admitted to the par list, checks on the Plainfield banks. There is, therefore, no longer any reason why Plainfielders should transact their banking elsewhere.

This institution has made special provision for the accounts of New York business men, and is prepared to offer services and facilities not attainable from New York institutions; 3% paid on checking accounts, monthly statements, checks on points throughout the United States collected at par.

Allow our representative to call and discuss this matter with you.

THE STATE TRUST COMPANY

DEPOSITS MORE THAN A MILLION DOLLARS.

A Kitchen Not Complete

Your kitchen is not complete without a Meat Press, a Food Chopper or a Coffee Grinder.

You no doubt are in need of some article to complete the Kitchen Furnishings.

A modern kitchen needs many things that are in the hardware store.

We Aim to Please

May we have the pleasure of helping to complete that kitchen of yours?

A White Mountain Freezer, a Bissell Carpet Sweeper, Bread Box, Scale, Washing Machine, Wash Boiler, Dish Pan or some item in the Tinware Line may be the article needed. Look over your utensils and see if some item is not there.

Aluminum Ware, Enameled Ware, Tinware, Iron and Steel Pots.

We have a fine line of RANGES and HEATERS in our kitchen show room. Come in and look them over.

Is Your Kitchen Complete?

H. E. Gayle Hardware Co.

General Hardware and House Furnishings.
Tel. No. 398. Front St. and Park Ave.

Established 1868.

CHOICE PICTURES, DAINTY MIRRORS AND UNIQUE PICTURE FRAMES.

AT

Swain's

317 W. FRONT STREET, Plainfield, N. J.

Assortment larger than ever and prices very reasonable.

Artists' materials, Regilding, etc.

AWNINGS
UPHOLSTERING
WINDOW SHADES
Frank G. Wikoff
721 W. Fourth St. Tel 174

PAINTERS AND DECORATORS.

James C. Hansen
DECORATOR
Dealer in
PAINTS, OIL, GLASS, VARNISHES, ETC.
141 East Front St., Plainfield, N. J.
Distrubtor of John W. Masury & Son's Pure Colors, Ready Mixed Paints. Etc.

1916 WALL PAPERS
IMPORTED and AMERICAN GOODS
C. CONOVER & CO
Decorators, Painters and Paper-Hangers, Window and Plate Glass.
115 Elmwood Place. Tel. 1146

HOTELS.

HOTEL WALDORF
HENRY WINDHAM, Prop.
144 EAST FRONT STREET.
Gottfried Kruger's Extra Beer on draught. Imported Wines, Liquors and Cigars. Hotel accommodations and private dining-room.

HOTEL SOMERSET
Newly Papered and Painted throughout. Toble Board and Rooms by Day or Week.
Piel Bros. and Kruger's Beer on draught.
W. G. FEASTER, Proprietor
27 Somerset St. Tel. 991

WEINMAN'S CAFE
GENERAL NEWS TICKER.
Stock quotations.
Up to the Minute.
'PHONE 1527.

—Going to build? See Saturday Press.

Men's Boots

What you have been looking for is the right color mahogany boot. You have seen them at $6.00 and $7.00. Come around on the avenue and give our's the once over at

4.50 and 5.00

A. K. Willett
107 PARK AVE
"Oldest Shoe House in Town"

NEW JERSEY CENTRAL

TRAINS LEAVE PLAINFIELD.

For New York—2.10, 3.41, 5.08, 5.4[illegible] 5.52 except holidays), 6.27, 6.55, 7.2[illegible] 7.26 except holidays), 7.41, 7.44, (7.55 except holidays), 7.58, 8.12, 8.30 (except holidays), 8.36, 8.42, 8.59, 9.29, 9.53, 10.[illegible] 11.27, 12.12 p. m.; 12.34, 12.58, 1.49, 2.[illegible] 2.25, 2.39, 2.55, 3.11, 4.01, 4.13, 4.36, 5.[illegible] 5.25, 6.47, 7.41, 8.27, 9.27, 9.30, 10.15, 10.[illegible] 11.43 p. m. Sunday—2.19, 3.41, 5.40, 7.[illegible] 8.58, 8.52, 9.34, 9.40, 10.37, 12.12 p. m. 12.[illegible] 1.58, 1.17, 2.09, 2.15, 2.55, 3.17, 4.29, 5.3[illegible] 6.57, 8.14, 8.13, 8.27, 8.35, 8.39, 9.27, 10.[illegible] 10.36 p. m.

For Newark—5.08, 6.27, 6.55, (7.[illegible] through train to Newark), 7.41, 8.36, 9.[illegible] 0.26, 11.27 a. m., 12.34, 12.58, 1.49, 2.[illegible] 2.11, 4.13, 4.36, 5.29, 6.25, 6.47, 7.41, 8.27, 9.[illegible] 10.36 p. m. Sunday—7.23, 8.52, 9.34, 10.[illegible] m., 12.39, 12.58, 1.17, 2.09, 2.55, 3.1[illegible] 4.29, 5.34, 7.14, 9.12, 9.35, 8.39, 9.27, 10.[illegible] p. m.

For Easton, Bethlehem, Allentown and Mauch Chunk—5.18, *8.20, 9.44, 11.27 a. m., 2.00, 5.24, 5.44 (6.59 to Easton). Sunday—5.19, *9.44, 10.57 a. m., 1.[illegible] 5.44, 7.05 p. m.

For Wilkesbarre and Scranton—5.[illegible] 9.44 a. m., 5.44 p. m. Sunday—5.[illegible] 10.57 a. m., 5.44 p. m.

For Red Bank, Long Branch and Asbury Park, etc.—3.41, 8.12, (9.53 a. m. Red Bank), 11.27 a. m., 12.34 Saturdays only), (12.58 Red Bank only), (3.11 Red Bank only), 4.13, 4.36, 6.25, 8.27, 11.43 p. m. Sundays—3.41, 8.57 a. m., (9.40 Red Bank only), (2.15 Red Bank only), 5.17, (8.[illegible] Red Bank only), 8.35 p. m.

For Atlantic City—3.41, 9.53 a. m. (12.02 Saturdays only), 3.11 p. m. Sundays—9.[illegible] a. m., 2.15 p. m.

For Philadelphia—6.38, 7.39, 9.02, 10.[illegible] 1.54 a. m., 12.42, 1.34, 2.45, 4.45, 5.13, 6.4[illegible] 7.47, 9.46, 10.48 p. m. 1.20 a. m. Sunday—9.02, 9.39, 9.57, 10.39, 10.43, 11.41 a. m. 2.42, 1.44, 2.45, 3.42, 4.39, 4.45, 4.56, 5.3[illegible] 6.39, 6.47, 8.47, 9.46, 10.55, 11.54 p. m. [illegible]20 a. m.

For Baltimore and Washington—Daily 10.02, 10.43 a. m., 12.4[illegible], 2.45, 5.45, 6.47 p. m. Sundays—Mauch Chunk [illegible]

REAL ESTATE INSURANCE
MANNING & CURTIS
106 DEPOT PARK

HODGE'S PHARMACY
Y. M. C. A. BUILDING
BELLE MEAD SWEETS
Telephone 62.

FLOORS
HARDWOOD AND PARQUET
Old Floors Refinished.
S. E. WARD & CO.
108 Depot Park. Manning Building.
Plainfield, N. J. 'Phone 470.

Hoagland's Express
W. H. CARKHUFF, Successor.
FURNITURE AND PIANO MOVING
OFFICE, 124 WEST SECOND ST.
Telephone 868.

AN OLD RECIPE TO DARKEN HAIR

Sage Tea and Sulphur Turns Gray, Faded Hair Dark and Glossy.

Almost everyone knows that Sage Tea and Sulphur, properly compounded, brings back the natural color and lustre to the hair when faded, streaked or gray; also ends dandruff, itching scalp and stops falling hair. Years ago the only way to get this mixture was to make it at home, which is mussy and troublesome.

Nowadays we simply ask at any drug store for "Wyeth's Sage and Sulphur Compound." You will get a large bottle for about 50 cents. Everybody uses this old, famous recipe, because no one can possibly tell that you darkened your hair, as it does it so naturally and evenly. You dampen a sponge or soft brush with it and draw this through your hair, taking one small strand at a time; by morning the gray hair disappears, and after another application or two, your hair becomes beautifully dark, thick and glossy and you look years younger.—Adv.

IF KIDNEYS AND BLADDER BOTHER

Take Salts to Flush Kidneys and Neutralize Irritating Acids.

Kidney and bladder weakness result from uric acid, says a noted authority. The kidneys filter this acid from the blood and pass it on to the bladder, where it often remains to irritate and inflame, causing a burning, scalding sensation, or setting up an irritation at the neck of the bladder, obliging you to seek relief two or three times during the night. The sufferer is in constant dread, the water passes sometimes with a scalding sensation and is very profuse; again, there is difficulty in avoiding it.

Bladder weakness, most folks call it, because they can't control urination. While it is extremely annoying and sometimes very painful, this is really one of the most simple ailments to overcome. Get about four ounces of Jad Salts from your pharmacist and take a tablespoonful in a glass of water before breakfast, continue this for two or three days. This will neutralize the acids in the urine so it no longer is a source of irritation to the bladder and urinary organs which then act normally again. Jad Salts is inexpensive, harmless and is made from the acid of grapes and lemon juice, combined with lithia, and is used by thousands of folks who are subject to urinary disorders caused by uric acid irritation. Jad Salts is splendid for kidneys and causes no bad effects whatever.

Here you have a pleasant, effervescent lithia-water drink, which quickly relieves bladder trouble.—Adv.

ARRIVAL AND DEPARTURE OF MAILS AT PLAINFIELD POSTOFFICE.

NEW YORK MAILS. Arrive—5.30, 8.00, 8.40, 11.45 a. m., 1.30, 2.30, 5.00, 5.20, 8.30 p. m., 12 midnight. Close—6.20, 7.45, 10.00, 10.45 a. m., 12 noon, 2.00, 3.50, 5.45, 7.45, 9.00 p. m.

SOMERVILLE AND EASTON. Arrive—8.40, 10.45 a. m., 12.45 and 7.08 p. m. Close—6.30, 7.45 a. m., 1.20, 4.30 p. m.

PHILADELPHIA—Direct. Arrive—5.30, 8.00, 9.40, 11.45 a. m., 12.30, 2.30, 7.00 p. m. Close—6.30, 11.30 a. m., 1.30, 3.50, 6.50, 9.00 p. m.

THROUGH FAST MAIL FOR EAST. Close—12 noon, 2.00, 3.50, 5.45 p. m.

DIRECT THROUGH FAST MAIL FOR WEST. Close—6.30, 11.30 a. m., 1.30, 5.00 and 9.00 p. m.

PENNSYLVANIA. West of Easton. Close—6.30 a. m., 1.30, 5.00, 7.00 p. m.

ELIZABETH—Direct. Arrive—6.30, 8.40 a. m., 1.30, 2.00, 5.30 p. m. Close—7.45, 10.0 a. m., 12 noon, 5.45, 9.00 p. m.

NEWARK—Direct. Arrive—5.30, 8.45 a. m., 1.30, 2.30, 5.30 p. m. Close—6.30, 7.45, 10.45 a. m., 12 noon, 2.00, 3.50, 5.45, 9.00 p. m.

WATCHUNG. Arrive—1.00, 6.45 p. m. Close—9.00 a. m., 5.30 p. m.

WARRENVILLE. Arrive—1.00 p. m. Close—2.00 a. m.

SUNDAY MAILS. Office open from 9.4[illegible] to 10.30 a. m.

A. E. HOAGLAND, P. M.

AUTO BUSES
Dances, Parties, Lodges, etc.
Parties from 18 to 50 people transported any distance at reasonable prices.
SUBURBAN TRANSIT CO.,
R. W. Campbell, Mgr.
210 Park Avenue. 'Phone 130

—Going to build? See Saturday's Press.

SKATING SHOES

The popular sport of skating seems to have come into its own this winter and we are fully prepared to meet the large demand with as fine a line of shoes as we have ever shown.

Youths', Boys', Women's ... $3.50
Men's ... $4.00

M. C. VAN ARSDALE

By Phoning 2452
FARMERS TO CONSUMERS, INC.
188 EAST FRONT ST.

For your FRUITS, VEGETABLES and EGGS you will secure the best at the most reasonable prices.

Give us a trial and be convinced.

We carry also a full line of White Rose canned goods.

Free Delivery 11 11 th-f-tf

FREE DELIVERY
ROTH & CO.

SCALLOPS	SMOKED HALIBUT
Fresh Haddock, lb	9c
BOSTON COD, BOIL, lb NEW TILE FISH, BOIL, lb FANCY FRESH CAUGHT FLOUNDERS, lb	12½c
Fresh Carp, lb	10c
Fancy Smelts, lb	18c
Extra Large Smelts, 8 and 9 to a lb; lb	28c
Green Chicken Halibut, to boil, lb	18c
Butter Fish, Weak, Boston Mackerel, Finnan Haddie Herring	
Direct from Brunswick, Ga., Cooked Shrimp, prime, lb	20c
Fish cakes, 3 for	5c
Fancy Butter, lb 33c	White Leghorn Eggs, dozen 35c

A Word to the Wise is Sufficient

Many a man burns his bridges behind him without carrying any fire insurance.

Place your business here and you will have no regrets, should misfortune thru fire come to you.

Auto fire 1%.

REAL ESTATE
LOANS
RENTS

GEO. M. CLARKE CO. Babcock Bldg. Telephone 208 Plainfield.

INSURANCE OF ALL KINDS.

"I've been sorry ever since I bought it" is not the plaint of the student of the "ads"—but you've heard women say it probably a great many times.

The shopper may often reduce the VALUE-GETTING POWER of her dollar to fifty cents—simply through neglecting to read the ads, or to know values—and by buying at "the nearest place."

"Stirring news" today—war news, local news, store news.

ORGANIZED 1875

Practical Results

You wish to make headway in saving—every prudent person does.

You will get practical results by starting an account with us and placing a certain amount to your credit each week.

Your account is invited.

4% Interest Paid on Savings Accounts.

CITY NATIONAL BANK
PLAINFIELD, N. J.

No exchange on out-of-town checks. Our checks collectible at par through the Federal Reserve Bank of New York and New York Clearing House.

Steady Work for Good Men

A limited number of men can secure positions as motormen or conductors on Public Service Railway by applying at Waiting Station, Watchung Avenue, Plainfield, any Friday between 9 o'clock and noon.

All-year jobs at good pay. ... 1146

Are You Building?

Then one of your first problems will be the selection of the proper HARDWARE to harmonize with the style of architecture of your house.

Bring your problems to us—we can help you.

Our line of Builders' Hardware is complete. We make it a point to carry the latest and best designs.

Our TIME is yours—come in and consult us.

DON'T SLAM THAT DOOR! Get one of our No Slam Door Checks—or, if your old Door Check is out of order, bring it to us—we can repair it.

A. M. GRIFFEN CO.
THE BEST OF EVERYTHING IN HARDWARE.
119-121-123 E. Front St., Plainfield.
Two Phones, 5—6.

WE'RE GOING TO MOVE!

On and after February 14, 1916, the Plainfield Daily Press office will be located at 193-195 North avenue.

PLAINFIELD DAILY PRESS

THE WEATHER.

Cloudy and warmer tonight; Saturday partly cloudy, probably rain; south and southwest winds.

Highest yesterday, 39; lowest this morning, 24.

Established May 10, 1887. FOURTEEN PAGES PLAINFIELD, NEW JERSEY, FRIDAY, JANUARY 21, 1916. FOURTEEN PAGES Two Cents a Copy, $5 a Year.

$10,000 BLAZE AT WARRENVILLE

Spectacular Fire Destroys the Home of Frank Carrar on Mountain Boulevard.

MONEY IS BURNED

$150 in Cash Belonging to Daughter, Representing Savings, Destroyed—Plainfield Department Aids in Work.

One of the most spectacular fires that has occurred in this vicinity in several years completely destroyed the home of Frank Carrar, located on Mountain boulevard, between Watchung and Warrenville, shortly before 8 o'clock last night. The sky for miles around was brilliantly illuminated and following a call for help to the Plainfield fire department, hundreds of persons from this city hurried to the scene, crowding the thoroughfares leading to the mountain with scores of automobiles and other vehicles. Several surrounding buildings were barely saved, but the loss to the Carrar family is placed at ten thousand dollars, partially covered by insurance. Included in this amount is $150 in cash, belonging to Mr. Carrar's daughter, Sophie, and a quantity of jewelry, which was in a room where the fire first broke out and could not be reached.

The Carrar family had just completed supper when Leon Carrar, a son, went downstairs to fix the furnace for the night. He immediately came runing back announcing that a fire was in progress in the cellar and a telephone call was sent to the Watchung fire department. The chemical engine of the latter was quickly on the scene and although the firemen had difficulty at first in locating the blaze they soon had it under control. In a few more minutes the building would have been saved, when firemen and volunteers were knocked in every direction by a terrific explosion which occurred in the cellar. This was due to the expansion of an acetylene gas tank which had only been refilled to its capacity yesterday morning. Flames seemed to burst from every part of the house and it was quickly realized that the Watchung chemicals and garden hose brought to use were of no avail. The Plainfield department was called on the telephone from Pedefious' Hotel, which is located almost opposite the Carrar place. The party giving the message said the fire was at Pedefious' and this report was current about town for several hours afterward. Chief T. O. Doane ordered out the Nott pumping engine, accompanying the vehicle in his own machine. The apparatus carried a full crew which did excellent work, saving several outbuildings, among them a garage, mushroom houses and also the handsome bungalows of Paul Kleiber and Henry Vosseler, which were within the danger zone. Water was secured from a pond located on the Carrar place, the big Nott throwing six hundred gallons a minute on the flaming house. The run to the scene was made in exactly twelve minutes, but Chief Doane realized as soon as he arrived that the residence was beyond saving, devoting the energies of his men to keeping the blaze away from the buildings nearby. The Watchung department has been highly commended for the heroic fight it put up.

The Carrar family is unable to give an explanation as to what caused the fire, but there is a possibility that it might have originated about the furnace or in a defective flue. The house was a large three story affair of an old-fashioned type. The frame work was of heavy oaken beams, which burned quickly despite their thickness and glowed for hours after the structure had been reduced to a heap of embers. When the flames were first discovered the family attempted to save the furniture on the lower floors and managed to get out the contents of two rooms with the help of volunteers from Pedefious' hotel, Arthur Stout, Paul Kleiber, George Winans and other immediate neighbors. The money belonging to Mr. Carrar's daughter represented her savings from her wages at the Berkelden Mills on Washington avenue, this city, where she is employed. It was in a front room with a diamond stickpin belonging to her brother, Lawrence, and a quantity of other jewelry, none of which could be secured. The daughter's husband is in Italy, having been called to the colors as a reservist when war was declared on Austria.

The Carrar place is one of the best known on Mountain boulevard, or as it is better known, the Warrenville road. Mr. Carrar has been engaged in mushroom growing and the conduct of a bakery, but gave up the latter a short time ago to enter the contracting business, which he managed in conjunction with the production of mushrooms. The family saved only the clothing they wore and for the present are being taken care of by neighbors and at Pedefious' Hotel.

STANBERY WILL IS FILED FOR PROBATE

Wife Not Mentioned in Document as it Was Written in July, 1915.

The will of the late William Field Stanbery, who died at his home on East Second street, last month, was filed for probate in Elizabeth this morning by Attorney Francis J. Blatz. The value of the Stanbery estate is not set out in the will, and it has been estimated by those interested at a sum all the way from $10,000 to $40,000.

Mrs. May Day Stanbery, his bride of two weeks, is not mentioned in the will, it having been written sometime before the marriage ceremony. Her attorney, former Judge William A. Coddington, filed a caveat in which she demanded her share of the estate.

Miss Bessie Field, an aunt, was left a greater part of the property, all of which is personal. Mrs. Field lives on East Front street in Plainfield. Roy Day, a friend, was also left a small sum. The will was written last July.

BADER & CO. PLEAD GUILTY TO CHARGE

Sewer Contractors Surprise Somerset Co. Court by Admitting Culpability.

Somerville, Jan. 21.—After proceeding for half an hour this morning, the third day in the trial of Edward L. Bader, John Ryan and John Cunningham, the contractors installing the Plainfield, North Plainfield and Dunellen joint sewer beds on the Darling farm, came to an abrupt termination. A distinct surprise was occasioned when the lawyers for the defendants, former Judge Clarence E. Case, of Somerville, and former Judge Emerson L. Richards, of Atlantic City, suddenly announced their their clients wished to withdraw their plea of not guilty and enter one of guilty. The presiding judge, Daniel H. Beekman, gave his consent and fixed sentence for Friday, January 28. The men in the meantime will be released on the bonds given at the time of arrest.

The trial of the three men followed an indictment found by the Somerset County Grand Jury on complaints made by George F. Updike and other residents of Bound Brook. The contractors had leased the quarry of the Bound Brook Crushed Stone Company, north of Bound Brook, for an indefinite period for $150 a month the idea being to secure crushed stone for the proposed sewer beds. Because of the manner in which the blasting at the quarry was conducted, the nearby residents brought the matter to the attention of the Somerset county authorities, charging that the contractors maintained a nuisance. Their rest and quietude, they said, was rudely disturbed and their lives and property placed in jeopardy.

Prosecutor Azariah N. Beekman took the matter up and indictments were secured on evidence furnished by County Detective George Totten who worked up a very thorough case. A large number of witnesses were examined Wednesday and Thursday and nineteen more were awaiting to be called when the proceedings came to an end. All of the residents were of the wealthy class residing north of Bound Brook, most of them being New York business men, and considerable credit is given Detective Totten for his success in getting them to voluntarily appear before the court. Messrs. Bader, Ryan and Cunningham are all residents of Philadelphia. Work on the sewer beds has been stopped temporarily because of the winter weather, but is to be resumed as soon as the weather moderates.

CIVIC BODY TO BE FORMED IN BORO OF MIDDLESEX

The citizens of Middlesex borough are planning a civic organization, and for that purpose a meeting will be held at the Beechwood Heights firehouse next Wednesday evening, January 26, at 8 o'clock, at which meeting the election of officers will take place and the organization will commence developing ideas for the advancement of industries in the community.

All those interested in the welfare of civic development are cordially invited to attend and become a member and extend what support they can for the success of the new organization.

THE TEMPERATURE.

The temperature report from The State Trust Company today is as follows: 9 a. m., 43 degrees; 11 a. m., 55 degrees; 1 p. m., 56 degrees.

MRS. V. B. CLARK DIES AT DAUGHTER'S HOME

Mother of J. V. E. Vanderhoef, of Borough, Succumbs to a Long Illness.

The funeral of Mrs. V. B. Clark, aged 74 years, mother of J. V. E. Vanderhoef, of North Plainfield, who died Tuesday night at the home of her daughter, Mrs. Chester Breuer, Dewey place, Brooklyn, will be held at the latter place at 2 o'clock tomorrow afternoon and the burial will be in Evergreen cemetery, Brooklyn.

Mrs. Clark was born at Grand and Allen streets, New York, where the well-known Ridley store was afterward located. She spent most of her life in Brooklyn. She was married twice, her first husband dying about thirty years ago. Mrs. Clark was a member of an Episcopalian church, Brooklyn.

Beside the one daughter there survives seven sons, Charles, Frank, Samuel, Elmer, Willouby and William Vanderhoef, of Brooklyn, and J. V. E. Vanderhoef, of the borough; also two brothers, William and Elijah Beraud and a sister, Mrs. Robert Shaw, of Brooklyn.

MAX MUNGER DIES AFTER BRIEF ILLNESS

Promising Young Man Passes Away at His Home on West Seventh Street Today.

Max Munger, of West Seventh street, died this morning after an illness of a month with typhoid fever, which was contracted while he was in England on a business trip. He returned on one of the Holland-American Liners, and his condition was quite serious when he reached New York. During the past few days he failed rapidly.

Mr. Munger was the son of Mr. and Mrs. R. Raymond Munger, of Washington avenue, the borough. He was born here and spent his early boyhood in public and private schools. He was a student at Princeton University, but owing to the failure of his eyesight he was obliged to give up study before graduation. He was associated with his brother, Harry C. Munger, of this city, in the importing business. He had been an extensive traveler both in this country and in Europe, for pleasure and business.

Mr. Munger was a member of the Crescent Avenue church, and was interested in the work of Hope chapel. He possessed a genial, sunny disposition, and because of his acts of kindness, many will mourn his death. He was diligent in business and a hard worker. He devoted his life to business and the relief of worthy cases of poverty in numerous places.

There survives his widow, who was Miss Sue Weber, of Cumberland, Md., a sister of Mrs. Ernest R. Ackerman, and Miss Julie Weber, of West Eighth street; his parents, a brother, Harry Munger, and a sister, Miss Jessie D. Munger, all living here. Notice of funeral will be given later.

SINGING AND PRIZE WALTZ AT ORIENTAL CLUB DANCE

Prize dancing and a singing entertainment of unusual merit will feature the Oriental Club dance in Saengerbund Hall this evening. Music will be furnished by Halbfoerster's full orchestra.

The prize waltz will be judged by Prof. Valdez and his partner, the local dancing instructors. The prize will be a handsome silver cup. The vocal selections will include solos by Tony Pace, the Newark tenor; Louie, the Newsboy, and the International Four, one of the best known quartets in this section.

The dance is expected to be one of the largest of the winter. The committee in charge is composed of T. Parette, president; J. Bergen, secretary; J. Driscoll, treasurer.

NO FUNERAL ARRANGEMENTS.

Owing to the fact that relatives have not been found as yet the funeral arrangements for William Spicer, whose death occurred in Muhlenberg Hospital yesterday have not yet been arranged. Undertaker Henry DeMott was in New York city today endeavoring to locate Charles Spicer, an only brother, but without success. The body in the meantime is being held at Mr. DeMott's morgue.

Very Informal.

We don't believe in frills and formalities. Our battery service goes to the bottom of things—tells you in plain language what is wrong and corrects the fault. Plainfield Storage Battery Co., 149 East Fourth street. 'Phone 1738.—Adv.

SUFFS LAUNCH A NEW CAMPAIGN

"Are We Downhearted? No!" Is to Be the Slogan of Workers.

MRS. FEICKERT LEADS

Analyzes Recent Election and Tells of Work That Must Be Done If Women Are to Get Vote in State of New Jersey.

"Are we downhearted? No!" Stealing the slogan of the maimed and wounded soldiers of Europe retiring from battlefields on which they have met temporary defeat, New Jersey suffragists are going back into the battle for votes in this State with renewed energy, determination and enthusiasm, and also with a great deal of practical knowledge of politics.

Women from all parts of the State met in Elizabeth yesterday for an analysis of the recent election and a discussion of the new campaign. None were lost from the ranks because of defeat and thousands were added, they found, and they are already hopeful of success when the equal suffrage amendment is again put before voters of the State.

Mrs. E. F. Feickert, of Plainfield, president, of the New Jersey Equal Suffrage League, started the campaign with the following stirring address:

"The soldiers of Europe, retiring from the battlefields, many of them maimed and crippled, have a slogan which we may well use on this occasion; it is 'Are We Downhearted? No!' We have been defeated, but like the European armies, we have executed a masterly retreat, with no losses in our ranks. Our wounded have recovered, not one of our soldiers has been crippled for life or in-

(Continued on page 8.)

VILLA STILL FREE, SEARCH CONTINUES

Bandit Not Captured as Was Reported—Lopez is Executed.

El Paso, Texas, January 21.—Gen. Francisco Villa, the outlaw and bandit charged with the wholesale murder of American citizens has not been taken prisoner as was reported yesterday, according to an official despatch received from the general commanding Carranza troops in the Chihuahua section. Word of the capture of Villa was received from several sources yesterday and elaborate arrangements were being made for his execution. It was said that he would be shot in the race track at Jaurez where all who desired might witness his end. Pablo Lopez, a Villa leader, and reputed to have been in charge of the band that killed 17 Americans a short time ago, is also believed to have been captured, with seventeen of his men, and all of them shot.

BOROUGH COUNCIL TAKES UP DEPARTMENT BUDGETS

Members of the Common Council of the borough of North Plainfield met with Mayor William Smailey last night, as a committee of the whole to consider budgets for different departments for the current year. They will report the result of the conference at the special meeting of the Council to be held tonight.

REVIVAL SERVICES FOR MEN AND WOMEN PLANNED

A meeting for men will be held in Grace M. E. church at 8 o'clock Sunday evening. In order to make provision for the women and children a meeting for them will be held in Debele's Hall. Mrs. Emily March Rutledge, of Westervelt avenue, will be in charge of this service, and will preach the sermon. Her subject will be: "The Influence of a Consistent Christian Woman and What It Means to the World Today." The Scripture reference will be Luke, 1:30, "She hath chosen the better part, which cannot be taken from her." A special musical program has been arranged for this service.

The men's meeting will be addressed by the pastor, Rev. C. S. Gillespie. He will preach a sermon on "The Value of a Man." A chorus, composed of the members of the Men's Bible class, led by Robert Boyd, the singing evangelist, will furnish the music at this service. A special feature of the musical program will be a solo by Mr. Boyd, and singing by a men's quartet.

WILL ADVOCATE PLAN OF BEING PREPARED

Rev. Dr. C. A. Eaton Will Speak at Public Meeting in High School Tonight.

There is unusual interest in the public meeting to be held at the Plainfield High School tonight, under the auspices of the Plainfield Branch of the National Security League. Rev. Dr. Charles A. Eaton, of the Madison Avenue Baptist church, New York, will be the speaker and his topic will be "National Preparedness," one with which he is most familiar. It is also quite likely that Dr. Eaton will have a word to say about the Mexican situation which is now engaging the attention of the whole world.

Judge William R. Codington, who is the president of the Plainfield branch of the National Security League, will preside at tonight's meeting and introduce the speaker of the evening. It is expected that there will be present representatives of Troop D, First Squadron, Cavalry, Co. K, the Boy Scouts and other patriotic organizations. The meeting is open to the public and everyone interested is invited.

RUNYON AND NASH ARE MOVING TODAY

Will Open Offices in Depew Building Next Monday Morning.

Judge William N. Runyon and Vincent W. Nash, Jr., are today moving their offices from the Vanderbeek building across the street to the Depew building. Judge Runyon has been in his present offices for the past seventeen years and they were occupied by his father, Nelson Runyon, for several years before that. The two attorneys have secured a handsome suite of five rooms in the Depew building and these offices have been remodeled within the past few weeks for their occupancy. The process of moving will take two days and they will be ready to open their new offices to clients and friends Monday morning.

PLAINFIELD MAY SUE TOWNSHIP OF RARITAN

The city of Plainfield, through Mayor Calkins, has settled with John Van Ness for clothing belonging to himself, his wife and children that was destroyed by the Board of Health to prevent smallpox contagion. The city will put in a claim against Raritan township, Middlesex county, for the amount of the damages, as Van Ness was forced to discard his clothing after driving a smallpox patient from Oak Tree, which is in Middlesex county. If the claim is not paid, suit will be instituted by Plainfield against Raritan.

POLICE STOP FIGHT AND ARREST TWO OFFENDERS

George Fredrock and John Stencalish, both of 209 East Fourth street, were arrested at noon today by Chief Kiely, Lieut. Higgins and Patrolman Welsh charged with being orderly by fighting. A report came to police headquarters that the two men were fighting at the house and that Stencalish was trying to cut Fredrock with a knife. The men will be tried in police court tomorrow morning.

FUNERAL OF MRS. ROBINSON.

The funeral of Mrs. Peter P. Robinson, whose death occurred at her home on East Front street, was held yesterday afternoon at the undertaking parlors of G. E. Cole & Son, 200 West Second street. The service was in charge of Rev. G. W. Bailey and was attended by many relatives and friends. Numerous floral offerings were in evidence. Burial was made in the Middlesex Hillside cemetery at Samptown.

NOAH DOVE INSTALLATION.

District Deputy Giddes and staff, of Rahway, installed the following officers of Noah Dove Encampment, No. 28, I. O. O. F., last night; patriarch, Joseph Hansen; senior warden, Henry Hoffman; junior warden, Jesse Cotgreaves; recording secretary, B. J. Ford; financial secretary, John Williams; treasurer, Jacob F. Ketenring. The installation ceremonies were followed by a smoker and a session of speech making.

—Do the available household workers of this city, who read the classified columns of this newspaper, know that you need a good servant?

LIED TO JUDGE GETS SIXTY DAYS

Negro Promised to Be Good And Was Back the Next Day.

William Oliver, colored, found what it meant to break a promise to Judge De Meza this morning. No later than yesterday morning, William had solemnly given his word to the judge that he would behave himself and leave town and he was not only still in Plainfield this morning, but he was again in police court—in fact he was the full criminal docket. The negro was originally arrested for being drunk and disorderly. He started a fight at his boarding house on West Third street, in the course of which he struck a fellow boarder in the head with a beer bottle. After being released by Judge De Meza yesterday morning on his promise to leave Plainfield at once and to stay sober and peaceful wherever he went, he went back to the house and last night caused another fight. He was arrested and when tried in police court this morning was given sixty days in the county jail. He will be taken to Elizabeth this afternoon.

WILL GIVE AID TO POLISH SUFFERERS

Flag Day Will Be Observed Here Tomorrow to Raise Funds.

According to reports from the Eastern Theatre of the European war, the Polish nation is doomed to extinction and the unfortunate people are destined to die just when they hoped to regain their liberty. History shows that their love of personal liberty and greediness of their neighbors, cost them their country, which was partitioned about 120 years ago by Russia, Germany and Austria—by Austria, whose capital, Vienna, was saved from the Turkish yoke by Polish knights in the seventeenth century.

Legions have been formed. Notwithstanding the heavy drafts to the regular armies, men of all ages have swarmed under standards which are to create a new Polish kingdom. Poles all over the world, including the United States, have been enlisting to fight for their beloved country.

But another foe has appeared. The whole of Poland, desolated by contesting armies, represents the country of death and ruin. It is a big cemetery. Not only a cemetery of warriors; it is the cemetery of children, who, fed for months on water with chalk, died of starvation; it is the cemetery of women and infirm, who, fed on bark and grass, exposed to cold winter, died the terrible death.

All over the world, Plainfield included, collections are being made for the unfortunate and Flag Day will be observed here tomorrow to help the cause. A local committee, comprising Police Chief P. S. Kiely, City Judge W. G. De Meza, Leslie R. Fort, William F. Arnold, B. J. Dukszta and others, guarantee that the money received will be used for the purpose intended. Donations and checks should be sent to the City National Bank, of this city.

ANNOUNCE INTERESTING SERVICES FOR MISSION

The special intercessory services for the mission to be held the second week in February as arranged for Netherwood will be held every Sunday afternoon at 4:30 in St. Stephen's church, and on Wednesday evening, January 26, at the home of Mrs. J. M. Charles, 977 Belvidere avenue, and on Wednesday, February 9, at the home of Mrs. F. W. Carlisle, 537 Belvidere avenue.

At the service, Sunday afternoon, January 23, besides familiar hymns and short informal addresses, Mr. Randall Haskin Trumpe, the tenor soloist, will sing.

WILL ABANDON POLENTIA.

Halifax, Jan. 21.—The steamship Siamese Prince is standing by the steamer Polentia, which is leaking and in distress, 700 miles from Cape Race, according to a wireless message received by the Marine Department. The Polentia will have to be abandoned, the message said, and the Siamese Prince will take off her crew today.

MR. SKINNER'S FUNERAL.

The funeral of Edwin J. Skinner, whose death occurred at his home yesterday morning, will be held at the late residence, 132 Elmwood place, tomorrow afternoon at three o'clock. Interment will be in Hillside cemetery.

—Advertise in the Daily Press.

TURK RETREAT BECOMES ROUT

Relief Expedition Has Won Way to Kut-El-Amara, Says Report.

RUSSIANS ARE WINNING

They Report Victories in Caucasus—Siege of Townshend's 40,000 Men in Mesopotamia Was Most Desperate of War.

Rome, Jan. 21.—Turkish forces in the Caucasus and Mesopotamia are reported to be in headlong flight before the Russian and British forces. The Turks are said to be without ammunition and at some points their retreat has become a rout.

The only Turkish force of importance in Mesopotamia is that which has beseiged a British army of 40,000 men under Gen. Townshend at Kut El Amara for the past two weeks. Last reports from the British garrison were that they were suffering from the lack of food and water and were on the verge of complete and unconditional surrender or extermination in desperate sorties. An expeditionary force was being rushed to the relief of the beseiged, and two days ago was reported as having engaged the Turks seven miles from Kut El Amara. The above despatch from Rome indicates that it has been successful and that the 40,000 men are saved. This siege has been the most spectacular of the entire war. Reports on movements in Mesopotamia that come through Rome are based on unofficial stories and rumors and are not given much credence, however, unless borne out by other circumstances.

Steamer Lutherland Sunk.

London, Jan. 21.—The British steamer Sutherland has been sunk in the Mediterranean Sea, presumably by a submarine. Her crew was picked up and landed at Malta.

Germans Lost 300,000

Paris, Jan. 21.—The Journal, quoting Swiss military experts, states that the Germans lost 300,000 men in the battle in Champagne last September.

Another Big Swiss Loan.

A despatch from Berne says that the Swiss government is preparing to issue a fourth loan of 100,000,000 francs. It will offer for subscription bonds bearing 4½ per cent. interest. The proceeds will be used to cover the cost of the continued mobilization of the army.

ACTIVITIES OF THE WEST END COMMUNITY CENTER

The residents of the West End are fast becoming acquainted with the aims and purposes of the Community Center Association and are cooperating with the members in making the best use of the spacious and beautiful rooms in the Washington School. Several groups have requested the use of a room for meetings once a week where they may carry on their own activities. A number of well known singers have gotten together and are inviting their friends to join with them in a chorus. They will meet each Monday evening at the school for rehearsal, when part songs, chorals and some of the semi-popular music will be taken up. Every one in the West End who sings because he loves to sing should endeavor to become a member.

A private dancing class where the modern dances wild be taught to benedicts and matrons as well as the young pepole is to be organized on Monday evening by another group. Any one wishing to inquire about this class may telephone Wm. J. Boyd, of West Sixth street. A class in roller skating is to be announced next week. Any citizen of the West End wishing to aid the association is invited to attend the next business meeting to be held in the school February 7. Plans will then be presented for improving the equipment of the building to meet the needs of the whole community.

ENGINE CRACKED CYLINDER.

While the Nott engine, of the Plainfield fire department, was working at the Carrar fire, near Warrenville, last night, it was discovered that one of the cylinders in the motor had become cracked. Pumping was immediately ordered stopped and the vehicle was brought back to Plainfield under its own power. The damaged cylinder was removed at once and early this morning was taken to Newark, where it is being welded. It is thought the engine will be back in service not later than 6 o'clock tonight.

—Still-useful furniture may be sold for what it is worth to somebody else—if you give the selling-task to a classified ad.

A. E. Force & Co.

"The White Store"

IMPORTANT CLEAN-UP SALE IN OUR SKIRT AND COAT DEPT.

Skirts

Former leaders at $5.00 and $6.00; clear-up—

$3.50

Belts 23 to 36; lengths 37 to 42; men's wear serges, poplins, gabardines, brodacloth, stripes, plaids and all kinds of mixtures.

Coats

Former leaders at $10.00 and $12.00; clean up—

$5.98

All sizes and colors.

Silk Blouses

New Spring models in all up-to-date silks and shades; values $3.00; a treat at

$2.00

A New Feature in Our Store

THE OPTICAL DEPT.

on the Balcony

OPENS TOMORROW, SATURDAY

Under the personal supervision of Dr. Murray Jacknowitz, Eyesight Specialist, formerly official examiner for the Board of Education, Bayonne, N. J. As an introductory offer your eyes will be examined without charge. Service guaranteed.

Opening Special—Reading and Sewing Glasses, at 1.49

Free,—solid gold filled chain with every pair of glasses sold.

DUNELLEN

All the Happenings of the Day in Plainfield's Hustling Suburb.

MISS NAOMI SNYDER ENTERTAINS AT HER HOME

Miss Naomi Snyder, daughter of Marshal William H. Snyder, gave a party to a number of her young friends at her home on Penfield place, Wednesday evening. The program of entertainment included dancing, music and singing. The music for the dancing was furnished by Clifford Schenck and Frank Vliet. Refreshments were served.

The following guests were present: Cornelia and May Wagner, Florence and May Vliet, Ellen Scheurman, Edna Jennings, Miss Mayola Smalley, Frank Vliet, Clifford Schenck, William Scheurman, Walter Romine, George Jennings and Henry Gildersleeve.

Contractor Raymond Whitford has been awarded contracts of erecting two garages at Westfield.

Councilman H. D. Williams has purchased a Reo touring car through the Edwin A. Craig agency.

Martin Bowman, of Front street, has recovered from an attack of rheumatism.

Miss Madeline Sutphen, daughter of J. Travis Sutphen, is recovering from an attack of tonsilitis.

Mrs. William H. Clum, of Lincoln avenue, who has been suffering from pleurisy since New Year's, has about recovered and is able to be about her home.

Mrs. Paxton Van Arsdale, who has been quite ill at her home for the past two weeks, is reported as being considerably improved.

William P. Farrell, of Front street, has resigned his position with the Industrial Service Company at Lincoln.

Mrs. Lida E. Parker, who has been seriously ill at her home, has recovered sufficiently to be able to be about her room.

Hiram J. Scandell, proprietor of the Park Hotel livery, is suffering from pleurisy.

The Epworth League, of the Methodist Episcopal church, will give a "Red Tape" social at the home of Mrs. H. S. Townley, this evening.

The monthly meeting of the Parent-Teacher Association will be held in the Whittier School, Tuesday afternoon.

James Day, who is being treated for eye trouble, continues to improve but is still unable to go back to his work in New York.

Charles Chandler, of Jersey City, was a recent visitor in the borough.

The Y. P. S. C. E., of the Presbyterian church, will hold an informal get-together social at the home of Mr. and Mrs. Theodore W. Day, this evening.

Mrs. Elmer Blackford, of New Market road, will entertain the members of the G. E. Club, Tuesday afternoon.

XMAS CLUB STARTED.

The 1916 Christmas club of the local bank starts off with over 700 accounts. If the members make their regular payments over $30,000 will be drawn out this Christmas. This compares with $20,000 last year.

TEMPERANCE LECTURE.

Dr. Eva Lake, of Norwood, delivered an interesting temperance lecture in the Methodist Episcopal church under the auspices of the W. C. T. U., yesterday afternoon. Prior to this meeting, Dr. Lake gave a half-hour talk on the injurious effects of alcohol before the Whittier School children.

Dr. W. J. Nelson is harvesting ice from his lake. He expects to get a large crop.

Miss Muriel Cockburn, of Dunellen, is substituting for Miss Harriett Gregory, one of the local school teachers, who is ill with the grip at the home of Mrs. J. A. Miles.

Walter Elliott, of Center street, is detained at home with an injury to his foot.

Walter Penrose, who is employed by the Spicer Universal Joint Manufacturing Company, is ill with the grip.

Watchung.

The Parent-Teacher Association has postponed its monthly and annual meeting until Monday evening.

The Christian Endeavor meeting in the Wilson Memorial church tonight will be in charge of Miss Mary Neal, of Plainfield. "Amusements Worth While" will be the topic.

Douglas W. Demler's Sunday-school class met at his home, Monday night, and organized a society to be known as the E. R. B. C. The following officers were elected: Walter Snoden, president; Theodore Luerssen, vice president; George Möbus, treasurer; George Fetherston, secretary. After the business meeting games were played and some "eats" were enjoyed by the boys. Ten members of the class were present.

Plains & Fanwood.

After a cessation of nearly a year vandals have again resumed activities in the borough, and yesterday morning, Leslie Bond, manager of the Bond Varnish Company, located on La Grande avenue, found that during the night someone had broken into the section of the building where the office is situated and had taken a watch, repeating rifle and a small amount of money. Marshal Logan is making an investigation.

The same officers of the Fanwood Fire Company as served during the past year will continue through 1916 with the exception of R. G. Meggy as secretary, he having resigned, and his place is filled by Maurice Hyer. I. P. Robinson, the only president of the company in its many years existence, will serve another year while A. I. Nichols will be treasurer. Charles Steelen will remain chief and will be assisted by the same men as engineers and assistants as in the past year.

Mr. and Mrs. W. G. Woodbridge who have resided on Paterson road for the past three years, will remove shortly to Trenton.

William Hull, of Westfield road, is recovering from an illness that has confined him to his home for several weeks.

Peter Ritter, of South avenue, is detained at his home by illness.

The Rev. Raymond E. Marshal pastor of the Methodist church, will conduct the prayer meeting in that edifice tonight.

Ten local New York business men have formed a club to bowl once a week on the Westfield alleys. All chances of the borough having bowling alleys have passed as the special fund for the purpose of building them has been reverted to the general fund of the company.

Anthony Alberts, the local building contractor, has nearly finished the construction of the Palcani house on Russell road and the Linderall dwelling on Westfield avenue.

At the last meeting of the Westfield Council it authorized the installation of street lights along Willow Grove road, which will greatly benefit the residents of the Willow Grove section of the township in traveling to and from Westfield.

Somerville

Mrs. Charles Grill and children left yesterday for Baltimore, Md., where they will spend some time with relatives.

Councilman William Hardgrove is ill at his home.

Miss Margaret Johnson, teacher at the Pluckemin school, is quite ill at the home of Mrs. George Wickenhaver.

Joseph F. Lake lost a fine horse Wednesday night, when it had to be shot.

Y. W. C. A. NOTES

Members of the association who would like to become members of the jubilee chorus are requested to report at the association tomorrow night at 8 o'clock, when the first rehearsal will be held.

Sunday will be observed as "Child Labor Sunday" at the local association and at the afternoon service Miss Margaret Holly, the local truant officer, will address the gathering.

CHRISTIAN FIELD.

The finance committee of the Christian Endeavor Society, of Trinity Reformed church, will be held at the home of the chairman, Miss Elsie Dunavan, 317 East Front street, Monday evening.

Miss Clyde Burnett will be the speaker at the Rescue Mission tonight at 8 o'clock.

—Going to build? See Saturday's Press.

Hill's Muslin, 36 inches wide; sale price, yard 8c

ROSENBAUM'S BAZAAR

Ladies' Dressing Sacques and long Kimonas, values to $1.50; sale price 79c

Only a few Articles Selected at Random from Hundreds Equally as Good from Our Clearance Sale now in Progress

Encourage Honest Advertising by Asking for "Special Advertised Items"

CHILDS' BATH ROBES. 6 to 14; regularly $1.79 and $1.98; sale price— **1.09**

LADIES' HOUSE DRESSES. Very desirable styles—from 36 to 46; regular $1 and $1.25 value; sale price— **79c**

DRESSES. Silk, Poplin or Serge and Silk combination—very attractive styles—clearance prices— **2.98, 3.98, 4.98**

79c & 98c WAISTS. Excellent assortment of good practical styles—clearance price, 2 for **1.00**

Men's and Boys' WARM LINED GLOVES AND GAUNTLETS. Reg. 50c and 59c value—clearance price— **39c**

SILK PETTICOATS All colors, excellent $2.75 value; clearance price— **1.79**

MIDDIE WAISTS. Size 10 to 18; reg. 98c and $1.25; sale price— **79c**

MEN'S WARM UNDERWEAR. 4 different styles; reg. 50c garments; sale price— **42c**

CHILDREN'S 50c ROMPERS Size 2 to 6; clearance price— **39c**

CHILDREN'S DRESSES. 6 to 14; reg. from $1.25 to $1.98; clearance price— **98c**

One Lot of Small CHILDREN'S COATS From 2 to 8; values to $5; clearance price **1.98**

$1 CORSETS Leading makes, clearance price **69c**

NEWEST STYLES OF BRASSIERES Reg 50c values; sale price— **39c**

LADIES' FLANNEL GOWNS AND PAJAMAS Clearance price— **59c, 79c, 98c** Values to $1.39.

BOYS' SUITS Sizes 8 to 16, with 2 pair trousers; regular $4.50 value; clearance price— **3.25**

ENDEAVORERS HOLD OLD FASHIONED SOCIAL

An old-fashioned social was held in the Sunday-school rooms of Trinity Reformed church, last night, under the auspices of the Christian Endeavor Society. The members appeared wearing costumes of their uncles and aunts, affording much amusement. During the evening old-time games were enjoyed, after which pie and cream were served, the kind mother used to make.

The social was concluded with the singing of songs and a piano duet by Miss Etta Raybert and Miss Helen Woodruff. The next social will be held in Christian Endeavor week, Monday, February 7, to which all local societies are invited.

PASTORS' AID SOCIETY WELCOMES NEW MEMBERS

The Pastor's Aid Society, of the First Presbyterian church, gave a reception and entertainment in the lecture room of the church last evening, in honor of the members received into the church during 1915. The members of the congregation turned out in goodly number.

The program of entertainment was excellent and greatly enjoyed. Little Margaret Keenan danced a minuet, accompanied by a women's quartet, composed of Miss Ruth Sadler, Mrs. C. E. Herring, Mrs. Clyde Doane and Miss Leah Hammond. Allen E. Seals cleverly impersonated different animals. A recitation by Miss Hazel Selby was well received by the audience. Another pleasing feature of the program was a minuet quartet by Miss Ruth Sadler, Mrs. C. E. Herring, Clyde Doane and Alva B. Dunham.

Following the program of entertainment refreshments were served and a social time enjoyed. The members of the committee in charge of the affair were: Miss Ruth Sadler, chairman; Mrs. H. F. Satterfield, Mrs. Freeman Shotwell, Mrs. Alvin Hoagland and Mrs. Bebee.

ORIENTAL CLUB DANCE.

The Oriental Club will hold a dance in Saengerbund Hall, this evening. The music for the dancing will be furnished by Prof. Halbforster's orchestra. A special feature of the program will be singing by Tony Pace and the Four Sons of the Beach. The committee in charge of the affair is: T. Parrette, J. Bergen and J. Driscoll, Jr.

FIRE VICTIM'S CONDITION.

A statement from Muhlenberg Hospital at noon today conveyed the information that Miss Mary Samonski, the servant girl almost suffocated by smoke at the Lyle fire on West Seventh street, Tuesday night, was not so good. She has fully regained consciousness, but her general condition is such as to give her relatives grave concern.

PAGEANT REHEARSAL.

Members of the Y. W. C. A. who look part in the prologue of scene one of the pageant, "The Girls of Yesterday and Today," at the association on Tuesday night, will meet again tonight for an important rehearsal.

—Advertise in the Daily Press.

—That funny fellow Scoop is on the classified page.

SUFFRAGISTS TO BE GIVEN RECEPTION IN ELIZABETH

The officers of theh New Jersey Woman's Suffrage Association will be tendered a reception at the Carteret Arms, 16 South Broad street, Elizabeth, tomorrow afternoon, from 3 to 5:30 o'clock. The following well-known speakers will make short addresses: Owen R. Lovejoy, chairman of the National Child Labor Committee; Miss Cornelia Bradford, head of Whittier House, Jersey City; Miss Louise Connelly, assistant librarian of the Newark Public Library, and Miss Elizabeth S. Kite, committee for the feeble-minded. The patronesses of the event are: Miss Margaret Wilson, Mrs. Everett Colby, Mrs. William T. Hopes, Miss Esther Elfreth, Dr. Margaret Sullivan, Mrs. E. F. Feickert, Mrs. Robert P. Finley, Mrs. Edward Olmsted, Miss Helen Lippincott, Mrs. Robert S. Huse, Mrs. Morton S. Lewis, Mrs. Melville Egleston, Mrs. James Floy, Mrs. J. A. Lefferts, Mrs. H Otto Wittpenn, Mrs. Philip McKim Garrison, Miss Cornelia Bradford, Miss Louise Connelly, Miss Melinda Scott, Mrs. F. H. Colvin, Mrs. L. H. Cummings, Mrs. Arthur Hunter, Mrs. Harriman N. Simons, Mrs. Victor Mravlag, Mrs. W. R. Cole, Mrs. W. R. Cole, Mrs. Samuel T. Jones, Miss A. H. Blauvelt.

2-CENT FARE IN NEBRASKA.

Lincoln, Neb., Jan. 21.—Railroads operating in Nebraska, except the Rock Island and Missouri Pacific, have been enjoined by the State Supreme Court from charging more for pasengers fares than is allowed by the State two cent fare law. The Rock Island and Missouri Pacific are exempted because of suits begun by them in Federal Court restraining State officials from enforcing the two cent law.

CORONATION POSTPONED.

Peking, Jan. 21.—The coronation of Yuan Ski Kai as Emperor of China has been postponed indefinitely. The reason given officially is the uprising in Southern China.

A. J. Aquado, of Watchung avenue, has been re-engaged by J. Hervey Doane to again take over complete charge of the photographic department.

It Pays to Secure a Tenant Who Pays.

The uncertain sort of tenant is easy to find. He is always answering the call of the window sign of "To Let." He is easy to please. Even a rather high rental does not frighten him away.

But the Stay-and-Pay tenant is not so easy to secure. He is surer of what he wants. He does not take the first house, or apartment, or store that he finds. He watches and answers "To Let" Ads.

And to secure him for your tenant is a good day's work—a good week's work.

Property that is advertised adequately in the Plainfield Daily Press is rarely rented injudiciously.

There's A Reason

for the ridiculous prices quoted below, we must sell all our winter stock before

INVENTORY

We do not stop at newpaper talk, but back our statements with the goods and the prices, read them

Ladies' Suits

$5, $7.50, $10

Not any of them sold at less than $15.00.

Ladies' Winter Coats

Black Zibeline **$4.75**

The Fur Collar alone costs $3.00.

Children's Warm Winter Coats

Broken sizes, all colors; they sold from $3.50 to $5.50 ..... 1.50

J. A. Fass

THE PARIS STORE

LINCOLN WRITES LETTER TO CHIEF U. S. MARSHALL

New York, Jan. 1.—Captain William Offley, of the United States Department of Justice, received a letter from I. T. T. Lincoln, formerly a member of the British Parliament, and an international spy, who escaped from custody a couple of days ago, pending the determination of extradition proceedings. Captain Offley refused to make the letter public, but said that Lincoln offered to surrender on condition that he be regarded as a political refugee and not sent back to England, where, he maintains, that he would be executed as a spy.

CARNIVAL IS POSTPONED.

Owing to the rising temperature those in charge of the plans for the skating carnival for the benefit of the Belgium Relief Fund, announced for tomorrow night, have postponed the affair until weather conditions are more favorable. Due notice will be given as to the time of giving the carnival.

Miners to Meet Owners.

Indianapolis, Jan. 21.—President White, of the United Mine Workers of America, has announced that a joint conference of the miners and operators will be held in New York on February 10.

INVENTORY SALE

MOST EVERY DEPARTMENT--AT TEPPER'S CONTRIBUTES TO THESE SATURDAY SPECIALS

Selling activities are now at their height. The inventory sale is most popular right now. The hundreds of shrewd buyers who have been here since the opening of this sale have certainly found some wonderful vaules here.

Tomorrow will probably be the last day of this sale. We shall close out at a sacrifice all odd lots and remnants. A visit is strongly advised.

CLEARAWAY OF WOMEN'S & MISSES' WINTER WEARABLES

New and very desirable fashions are being shown, among them many recent arrivals. The suit, coat or dress purchased earlier in the season is showing signs of wear. You can replace it with a new garment at very small cost. Just see how low these prices are:

Editorial

GENUINE ECONOMY.

Inferior goods are never cheap. No matter what they cost they are expensive, because they are bound to be unserviceable.

On the other hand good merexpensive if sold at a reasonable price. It is bound to give full satisfaction and value for every penny it costs.

We never sell any merchandise that is not up to the highest standard in quality. This month our prices are considerably reduced and mean genuine economy to every purchaser.

The Ad-itor

Suits

In the latest and most wanted materials and colors. The styles are up to the minute. Regularly sold up to $22.50; sale price **10.00**

LOW PRICES ON

Coats

Corduroys, mixtures and checks, sold regularly up to $10; will be closed out for..... **5.00**

Dresses

Pretty, stylish dresses for street and afternoon wear, in silks and taffetas; will be closed out for clearance at **10.98**

Regularly up to $19.50.

Coats and Dresses

Left over from previous seasons, are to be closed at a sacrifice. The materials alone in them will be worth more than what we ask for them **2.50**

Extra Special Values

Palmolive Special for Saturday only: 6 cakes of soap, value 60; 1 bottle of shampoo, value 50c; 1 bottle of cold cream, value 50c; total value $1.60, for..... **59c**

Babcock's Corylopsis Talcum Powder; 15c value, for **11c**

Nail Brushes, 19c value **10c**

Exceptional Offerings in

Silks and Dress Goods

In order to clear our shelves for the incoming spring materials we are now offering all our short lengths, remnants, odd lots and odds and ends at amazingly low prices.

Silks—18 and 22 inches wide. Regular 59c quality; to be closed out at **35c**

36-inch Hairline Eronte Suitings, value 49c; to be sold for **39c**

36-inch White Daisy Cloth, 15c quality, for **11c**

Remnants of heavy woolen Cloaking to be closed out at sacrifice prices.

Remarkably Low Prices on

Underwear for Women and Children

An odd lot of ribbed sleeping garments, sold regularly at 50c; to be closed out tomorrow for **39c**

Regular 50c quality of Boys' Underwear (shirts and drawers); to be closed out at **39c**

Amazing Waist Reductions

A few odd sizes in Silk Blouses, in several different colors and styles. Regularly sold for $3.50; special for Saturday..... **2.98**

A few odd sizes in Silk and Lace Blouses; regular price $3.00. Sale price **1.98**

Apparel for Children

To Keep Them Warmly and Comfortably Clad.

Bring your little son here tomorrow for a suit or overcoat—one that is neat looking, stylish, serviceable and of fine quality. That's the kind we show and sell—clothing that parents will like and boys will appreciate, at prices that are greatly reduced.

Wm. J. Dickey's strictly all wool winter-weight suits, with two pair of knickers. Regular prices $5.00, $5.50 and $6; sale price. **4.25**

(Sizes 6 to 16)

Girls' Coats, sizes from 2 to 6, and a few up to 14. Colors are blue, grey and brown in corduroys, plushes, zibelines, mixtures and checks; for clearance **1.98**

Caps for boys. Plenty of sizes to choose from. Regularly 50c; sale price..... **33c**

50c 50c

Here Are Some Real Values in

JEWELRY

This is another notable week-end occasion at Tepper's, offering high-grade Jewelry at very special low prices. It is one of our famous 50c sales which has always been welcomed by our customers. Regular 75c, $1.00 and $1.50 articles, to be sold tomorrow for only **50c**

Gold filled Link Buttons
Gold filled Tie Clasps
Gold filled Waist Sets
Gold filled Scarf Pins
Gold filled Bar Pins
Sterling Silver Lingerie Clasps
Gold filled Neck Chains
Platenoid Photo Frames
German Silver Match Safes
Men's gold filled Vest Chains
Real leather Wrist Bands for Watches
Rogers Silver Plated Butter Knife
Roger's Silver Plated Sugar Shell
German Silver Hair Pin Receiver

And many other articles at similar reductions.

50c 50c

Extra Special Values in

Men's Furnishings

A Big Shirt Value.

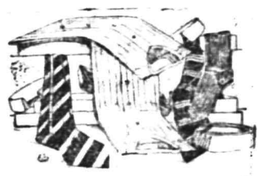

Quality, patterns and workmanship that men will enthuse over and buy at the price,

A new lot of percale shirts, nicely laundered, in a great variety of striped effects, figures and other patterns, in sizes for everybodys. Colors are guaranteed. These Shirts look very dressy and will give splendid wear; in two grades. **59c** **79c**

FLANNEL SHIRTS 88c.

In tan and grey, with military collars, and two pleated pockets.

Reg. 50c quality High Rock Fleece underwear.39c
Reg. 50c quality Ribbed Underwear.....39c
Reg. $1.00 Union Suits, for clearance.....69c
Reg. $1.50 Underwear, Root's Tivoli and Moore's, in broken sizes, for clearance.....$1.19
Reg. 50c Work Shirts 29c
$1.00 Dress Shirts 50c

BOUND BROOK Y. M. A. LICKS ST. JOES HERE

North Plainfield Churchboys Accept Defeat From Bigger, Better Team.

Encountering strong opposition, the St. Joseph's Boys' Club was defeated last evening in Saengerbund Hall by the Y. M. A., of Bound Brook, the score being 30-12. The winners far outweighed the local quintet and experienced little difficulty in overcoming the efforts of the home team.

The local team was unable to present its strongest lineup, several of the regulars being absent. La Porte figured in most of the shooting, tallying four field goals, while O'Connor and Pasch were responsible for the other four points. The shooting of Hall, Allner and E. Mathews soon put their team in the lead.

The score:

Y. M. A.

	G.	F.	P.
Hall, f	4	0	8
Allner, f	3	2	8
E. Mathews, c	5	0	10
W. Mathews, g	1	0	2
Schure, g	1	0	2
	14	2	30

ST. JOSEPH'S CLUB.

	G.	F.	P.
LaPorte, f	4	0	8
Pasch, f	0	2	2
Lee, c	0	0	0
Seidel, g	0	0	0
Daley, g	0	0	0
O'Connor, f	1	0	2
	5	2	12

Score by periods:

St. Joseph's Club	6	6	12
Y. M. A.	17	13	30

Referee, Dawe.

TAB SECONDS ROUTED BY ST. JOSEPH'S RESERVES

The T. A. B. S. second team was given a severe drubbing last evening in Saengerbund Hall, the St. Joseph's seconds being their conquerors, 33 to 9. The Plainfield club was completely outclassed, and was left trailing far behind their opponents. The winners, although lighter, displayed some speedy teamwork and shooting. L. Daley and O'Connor shooting a quartet of field goals, while Barry and Pasch each had three. Blimm scored the three field goals made by the visitors.

The score:

ST JOSEPH SECONDS.

	G.	F.	P.
Barry, f	3	1	7
O'Connor, f	4	1	9
L. Daley, c	4	1	9
Pasch, g	3	0	6
R Daley, g	1	0	2
	15	3	33

T. A. B. SECONDS.

	G.	F.	P.
Force, f	0	1	1
Blimm, f	3	0	6
Sullivan, c	0	0	0
Wilson, g	0	0	0
Denny, g	0	2	2
	3	2	9

Score by periods:

St. Joseph's	15	18	33
T. A. B. S.	3	6	9

Referee—Dawe.

EAST ORANGE H. S. WATER MEN AT P. H. S. TOMORROW

The swimming team of Plainfield High School will enter its first meet Saturday afternoon, when it takes the water with East Orange High in the local school pool, without the services of Lorenzo Brower, captain, and the best man on the team. Scholarship deficiencies will prohibit his taking part. As it is the first meet for both schools, it will be a toss-up as to the winner, but with Brower out, Plainfield will lose several points anyway.

In all there will be five different events, the 25-yard, 50-yard and 100-yard swims, relay and the dives. East Orange will enter five men in the first event, Walker Fortescue, Thomas, Johnson and Pierce, while none of the Red and Blue men have been entered as yet. The same five East Orange men will be in the 50-yard event, and Snyder and Johnson will be two of the local men to oppose them. In the century, Thomas is the only Newark suburb man named as a contestant, while Fullerton will sport the local colors. Lofquist and Morris will compete against Field and J. Brownlee in the dives. The relay teams will be composed of Johnson, Thomas, Walker and Fortescue, for the Orangemen, and Snyder, Fullerton, Searles and Johnson for P. H. S. A. Brownlee and Erickson are also members of the local team, but Coach Harron has not completely made up his program of those in the various events yet.

ST. JOE-HOPE GAME OFF.

The St. Joseph's Club-Hope Chapel basketball game, scheduled for tomorrow night, was this afternoon called off at the request of the borough basketeers.

SPICERS VS. HOPE SECONDS.

The Hope Chapel second quintet will play its first game tomorrow night, meeting the Spicer outfit.

CLOSE GAMES ON Y. M. C. A. COURT

Saurer Factory Downs Spicer Team, 14-8; Navy Beats the Army, 8 to 5.

Two interesting games were played in the two leagues at the Y. M. C. A. gymnasium yesterday. In the Senior League game last night the Saurer Factory quintet defeated the Spicer players by a margin of six points, the final score being 14 to 8. In the afteroon two Boys' College League games were played, and the Navy triumphed over the Army by a score of 8 to 5. Both games were well played, pretty passes being a feature.

The scores:

SAURER FACTORY.

	G.	F.	P.
Veland, f	2	0	4
Yawler, f	4	0	8
Ackerley, c	0	0	0
Coon, g	1	0	2
Brocco, g	0	0	0
	7	0	14

SPICER.

	G.	F.	P.
Herman, f	2	1	5
Ross, f	0	0	0
Phillipson, c	0	0	0
Kline, g	1	1	3
Coffey, g	0	0	0
	3	2	8

Referee, Conroy.

ARMY.

	G.	F.	P.
Townley, f	0	0	0
Pole, f	1	0	2
Willett, c	1	1	3
Hannigar, g	0	0	0
Kellogg, g	0	0	0
	2	1	5

NAVY.

	G.	F.	P.
McKay, f	1	0	2
Currin, f	0	0	0
Bradford, f	1	0	2
Clark, c	0	0	0
Fullerton, g	1	0	2
Douglas, g	1	0	2
	4	0	8

Referee, Meermans.

ONE POOL MATCH.

Only one match was played in the pocket billiard tournament last night at the Elks' Club, George York winning his sixth straight match. He defeated Dr. C. L. Crist, 80 to 52, the loser is in the 60 class.

TO DISCUSS MEANS OF EXTERMINATING MOSQUITOES

Mosquito control work will be discussed from a number of viewpoints at the third annual meeting of the New Jersey Mosquito Extermination Association, to be held February 17 and 18 at Hotel Traymore, Atlantic City.

Major-General W. C. Gorgas, surgeon-general of the United States army, and the man who cleaned up the Isthmus of Panama, mosquitoes and all, will handle the subject from the angle of the sanitarian bent upon disease prevention.

Speaker Charles C. Pilgrim, of the Assembly, State Senator Charles M. Egan, of Jersey City, and Spencer Miller, of South Orange, member of the United States Naval Advisory Board, have accepted invitations to tell what the taxpayers think of the work and how they are benefited by it.

A number of speakers, including Dr. L. O. Howard, of the Bureau of Entomology of the United States Department of Agriculture; Dr. Jacob G. Lipman, director of the State Experiment Station at New Brunswick; Dr. Thomas J. Headlee, State entomologist, and Dr. Haven Emerson, Commissioner of Public Health of New York city, will deliver addresses on various phases of the work from the point of view of those in the field trying to rid the State of this pest.

MANY THEFTS REPORTED IN SOMERVILLE HIGH SCHOOL

Somerville, Jan. 21.—Among the many thefts that have taken place in the Somerville High School in the past three months, Wallace Hawley is the latest to suffer. He had an overcoat stolen from the main cloak room a few days ago. During Teachers' Institute, a short time ago, several teachers were relieved of money, gloves and books. The matter has never been brought to the authorities' attention. Charles Hamilton, a prominent citizen of this place, is minus an overcoat. It was stolen last Monday.

BOUND BROOK BOY WINS A RHODES SCHOLARSHIP

Roy Mundy Davidson Richardson, of Bound Brook, has been awarded a Rhodes Scholarship by the scholarship committee in this country. He was a recent graduate of Rutgers College. He is now engaged in teaching at the Woodland School, Proenicia, N. M. Davidson is related to Walter C. Linbarger, of this city.

—Try Press want ads. They pay.

Important To Machinists

IT IS IMPORTANT THAT YOU HAVE STARRETT TOOLS IN YOUR BOX.

Starrett Tools are made by skilled mechanics and every piece rigidly inspected before they go into the hands of mechanics.

Every Tool is warranted accurate and satisfactory.

They have long been recognized as the standard for accuracy, workmanship, design and finish.

They are preferred by skilled mechanics with whom accuracy is a matter of pride as well as of livelihood.

TOOLS OF THE BEST ARE IN THE BOX OF THE BEST SKILLED MECHANIC.

We carry Starrett Tools. Let us supply you with your tools.

H. E. Gayle Hardware Co.

General Hardware and House Furnishings.

Tel. No. 398. Front St. and Park Ave.

"I've been sorry ever since I bought it" is not the plaint of the student of the "ads"—but you've heard women say it, probably a great many times.

B. Altman & Co.

The Remaining Winter Stock of Women's Tailor-made Suits

has been placed on sale at extraordinarily reduced prices ranging from

$16.50 to $37.50

(Department, Third Floor)

Fifth Avenue - Madison Avenue

34th and 35th Streets New York

If you are a student of the "ads" you KNOW WHAT IT OUGHT TO COST.

CAMP ENDEAVOR WILL MEET TO ELECT TRUSTEES

The annual meeting of Camp Endeavor, Inc., of the Union County C. E. Union, for the election of three trustees for a term of three years and to transact such other business as may properly come before it will be held in the chapel of the First Presbyterian church, Plainfield, on Tuesday, January 25, at 8:15 o'clock p. m.

According to the by-laws any Christian Endeavor Society enrolled in the Union County C. E. Union contributing to the support of the camp is entitled to cast two votes and all societies in the county are earnestly requested to have a large delegation present so as to create a big book for the camp for next season.

CONSIDER APPLICATIONS.

The tuberculosis committee of the Somerset Board of Freholders met at the home of Freeholder George Kirch on Somerset street this morning and considered the applications of two persons, who are desirious of being admitted to the Bonnie Burn sanitorium.

—Press want ads. work wonders.

An Appeal to Americans

BY

The Commission for Relief In Belgium

Sole Clearing House for all Belguim Relief

We, as Americans, are enlisted for the war to save seven million men, women and children. It is the greatest commissary undertaking in the history of the world, and in the lexicon of America there is no such word as fail.

We Need Food Supplies as Well as Cash

Railroads, express companies, postoffices, governors and state committees are aiding. Our Flotilla of Mercy, comprising thirty-five chartered ships, is constantly carrying food. **But—Our Supplies Are Far too Short!**

Are You Helping? If Not, Send in Your Name Now!

Make out your check or money order, or send cash either to your state committee co-operating with this Commission or to the New York Headquarters:

The Commission for Relief in Belguim

71 BROADWAY, NEW YORK, N. Y.

Checks to the Woman's Section should be made out to Miss Anne Morgan, Treasurer, No. 1 Madison Avenue, New York.

The Commission for Relief in Belgium

American Commission for Relief in Belgium
Spanish Commission for Relief in Belgium
Italian Commission for Relief in Belgium
Comite National de Secours et D'Alimentation

Honorary Chairmen
His Excellency Walter Hines Page
The American Ambassador in London
His Excellency James Gerard
The American Ambassador in Berlin
His Excellency William G. Sharp
The American Ambassador in Paris
His Excellency Senor Don Alfonso Merry Del Val Y Zulueta
The Spanish Ambassador in London
His Excellency Le Marquis De Villalobar
The Spanish Minister in Brussels
His Excellency Brand Whitlock
The American Minister in Brussels
His Excellency Henry Van Dyke
The American Minister in The Hague

Auditors and Accountants
Deloitte, Plender, Griffiths & Co., New York and London
Executive Officer—Lundon
Herbert Hoover, Chairman
Executive Officers—New York
Lindon W. Bates, Vice Chairman
Robert D. McCarter, Hon. Secretary
The Woman's Section
No. 1 Madison Avenue, New York
Mrs. Lindon Bates, Chairman
Miss Anne Morgan, Treasurer
Mrs. August Belmont
Mrs. Edward R. Hewitt
Miss Mary Parsons
Mrs. William K. Vanderbilt
Miss Maude Wetmore
Miss Grace Parker, Secretary
Bankers
Guaranty Trust Co., 140 Broadway, New York

Subscriptions for the Local Committee May Be Forwarded to the Daily Press.

Be a Home Town Trader!!

JOIN THE HOME TOWN PROCESSION!

Plainfield is your home town.

Your interest is here.

Plainfield's prosperity is your prosperity.

Keep the money in town by spending it in town.

Patronize Plainfield merchants, craftsmen, mechanics and the musicians; be a booster for our slogan,

"Try Plainfield First"

PLAINFIELD BUSINESS MEN'S ASS'N

P. O. Box 575, Plainfield, N. J.

Bonn's
156 EAST FRONT ST

Mourning Millinery

The correct styles of **Hats, Veils, Gloves** and other accessories for present and coming season's wear. Dependable qualities—fairly priced.

See Window Display.

The housewife is the "official buyer" for the home—in almost all families. She is, consequently, the official "ad read er" for the home.

Did you decide, not long ago, that you could not buy some particular thing because the price was a little too high? See if the store advertisements bring to you today any interesting "news" on this question.

Buying for the home cannot be done wisely and economically unless the "buyer" is a student of the advertisements—no more than a store may be made prosperous without advertising.

A Galley o' Fun!

ALMOST-PHILOSOPHY.

A public official, we are told, should conduct himself in his first term as if it were his last, and no doubt he would, only for the fact that if he does it almost certainly is.

A farmer, while chopping out a bees' nest in a hollow tree, found a keg of whisky forty years old. Lots of men would like to cut out the booze in this way.

Diogenes took a lantern and went looking for an honest man. If he had taken an automobile lamp, and what goes with it, he'd have run into any number of them.

A bad correspondent sometimes makes a good husband.

All is vanity, but especially all book reviews.

EXTREME CASES.

"Bredren," said Parson Black, earnestly, "dere am some folks in which de still, small voice ob conscience keeps a-gettin' stiller and' smaller until at las' it 'd hab ter l'arn de deef an' dumb langwidge if it wants ter attract dir attention!"

BALLAD OF SOC'L MAINTENANCE.

The grocer duns us twice a day,
The butcher has his grievance, too,
The milkman wants his long-sought pay,
The landlord's in a dreadful stew;
The baker seems to have in view
One end—to dun us early, late;
But then—what would you have us do?
One must maintain one's social state!

The back-stair carpet wears away,
In fact, it's ragged—it's not new.
Of such we make no great display
To those who stroll our parlors through;
Our parlors to the chosen few
Present an air of riches great,
To our true plight they give no clue—
One must maintain one's social state!

In truth, we would not—could not—say
That we have found enjoyment true
In this our mode of life; but stay!
The system on us claps the screw!
The Wealthy-Wonders led the crew,
We scrimp and pinch and imitate—
What other course can we pursue?
One must maintain one's social state!

L'Envoi.

Around our good Dame Fashion drew
Her tinseled mantle. Lo! We wait
Upon our knees to catch the cue—
One must maintain one's social state!

AT THE BALL GAME.

He—I suppose you know what a rooter is?

She—Why, of course. A rooter is a man who acts as if he was crazy.

THE ORIGINAL ADVANCE AGENT.

"Yes," remarked Washington, after throwing the silver dollar across the Potomac; "times are better now. I not only have money to throw away, but I can make a dollar go farther now than I used to."

A REFLECTION.

Mrs. Johnson—What I said to Mrs. Simpkins was dat I didn't b'leeb yo' husband ebbah robbed a hen-roos' in his life.

Mrs. Black—Yo' done meanto insinuwate he ain't got de nerve?

HIS CONJECTURE.

Mrs. Newrocks—I don't know just what they mean by "the embarrassment of riches."

Mr. Newrocks — Maybe it's the butter.

THE LIMIT.

"Is it really such a bad book?"

"Yes, indeed! Why, its almost bad enough to dramatize!"

—Among the readers of this newspaper's classified columns are possible buyers for any desirable real estate in this city.

None Charged **Saturday Shoe Sale** None C.O.D.

WOMEN'S bronze kid button Shoes, with leather Louis heels and hand welt soles; regular price $5.50; Saturday **4.49**

WOMEN'S gun metal button or lace Shoes, either in kid or cloth top; the best $3.50 shoe in town; Saturday **2.69**

The Big Sale of Women's Coats

LOT NO. 1 AT 5.00
Values $7.50 to $15.00.

LOT NO. 2 AT 10.00
Values $15.00 to $20.00.

LOT NO. 3 AT 15.00
Values $20.00 to $30.00.

BOYS' BLOUSE WAISTS, K & E. Brand, at 25c
Regular price 50c.

A good madras school waist, without collar, light and dark colors.

WOMEN'S SWEATERS, now at 1.00

A lot of odds and ends of high class Sweaters; have been used as samples and are slightly mussed.

BOYS' COATS at 4.50
Regular Price $6.00 to $10.00.

All wool chinchillas, kerseys, plain and fancy mixed cloths; splendid coats for a little money.

WOMEN'S BATH ROBES at 1.69
$2.50 and $2.98 Values.

Made of Beacon bath robe flannel; a big variety of patterns and colorings to choose from.

A BLOCH PULLMAN CARRIAGE for 14.98

With corduroy cushions and lining, full spring, steel tubular pushers and large heavy rubber tire wheels.

OUR FAMOUS VELVETEEN TOILET PAPER 25c

Four rolls or packages, the finest sanitary toilet tissue made; 1,000 sheets; always 10c each.

January Sale **Woodhull & Martin Co.** January Sale

WE WANT YOUR PATRONAGE

But we want it on a basis of absolute confidence; our policy is no secret—good value **ALWAYS**; styles often a season ahead of others; satisfaction in every instance.

Suits and Overcoats

$12 $15 $18 $20

Open evenings.

Rothberg's

Stylish

Stein-Bloch Smart Clothes

Reliable

206 W. Front St.

Perfect Perscription Service

"PUT US TO THE TEST"

Perfection is a word that we would not use indiscriminately, especially in connection with prescription work.

We have most everything prescribed by physicians and our compounding is conducted with skill and care.

Notwithstanding the superior character of our service our prices are always reasonable.

We are anxious to have you put us to the test.

Schreiner Bros.

Reliable Prescription Druggists
Park Ave. and Second St.
S. & H. GREEN STAMPS.
Highest Purity Drugs
Most Reasonable Charge.

HEADQUARTERS FOR

GIBSON'S

RYE

E. C. WESTCOTT

115 East Front Street.

—That funny fellow Scoop is on the classified page.

—If you have something to rent, you have something to advertise—and something that it will pay you to advertise adequately and persistently.

Neumann Bros. Compan

Evaporated Royal Anne Cherries, lb 30c

Evaporated Large Moorpark Apricots, lb 20c

Evaporated Large Fancy Peaches, 2 lbs for 25c

Evaporated Fancy Peeled Peaches, lb 20c

Fine Italian Stewing Figs—lb 18c

GRANDEE OLINE BUTTER
Delightful for sandwiches or salads—
10c and 25c per jar.

COLGATE'S SOAPS
Packed 3 cakes in box.
Glycerine, Honey, Oatmeal, Lilac, Florizel.
Special at 3 cakes..... 22c

PREMIER BRAND TUNA FISH
In pure olive oil.
Regular 15c size, 2 for..
Regular 25c size, can....

BRICK'S NONPARIEL MINCE MEAT
The old-fashioned ki
strictly pure.
5-lb pails .....

Prunes, All Fine Meaty Fruit, 3 lbs for 25c, 13c, 15c, 18c, 20c

VEGETABLES
If it grows, we have it.
Celery, bunch.... 18c & 25c
Celery Hearts, bunch... 15c
Peas, 4 quarts 75c
Lima Beans, 4 quarts.... 75c
Egg Plant..... 20c, 22c, 25c
Cauliflower 15c, 20c, 25c, 30c
Spinach, ½-pk., 20c; pk. 35c
Green Beans, qt..... 18c
Wax Beans, qt..... 18c
Brussel Sprouts, qt..... 16c
Mushrooms, lb 65c
Oyster Plant, bunch.... 12c
Radishes, bunch 6c
Carrots, bunch 5c
Lettuce ..... 10c & 13c
Romaine..... 13c, 2 for 25c
Beets, bunch 12c

PHOTO BRAND SALMON
The finest salmon packed in cans.
Regular 15c cans, 2 for.. 25c
Regular 25c cans, can... 23c

WESSON'S OIL
For cooking purposes, special at—
Regular 25c cans..... 23c
Regular 50c cans 45c
Regular $1.00 cans 95c

PREMIER BRAND SHRIMP
Fine for salads.
Regular 15c size, 2 for.. 25c
Regular 25c size..... 23c

HERSHEY'S COCOA
Strictly pure.
½-lb cans 18c
1-lb cans 35c
5-lb cans $1.60

HONEY
Strictly pure, in comb or strained.
Combs 23c
Strained (bottles)..... 25c

FRUITS
Variety and quality, the b
in the city.
Strawberries, qt.....
Casaba Melons
Grape Fruit—
4 for 25c, 3 for 25c, 2 for 2
Oranges, California—
dozen 45c, 55c,
Oranges, Florida, 15 for
dozen..... 30c, 35c, 40c,
Tangerines, doz. .....
Malaga Grapes, lb.....
Pineapples, each .....
Jonathan Apples, doz...
Spitzenburgs, doz. 45c &
Baldwins, basket. 60c &
Greenings, basket .....
Northern Spys, basket. $1
Sweet Florida Oranges—
15c for 25c.

EXTRA FANCY FLORIDA GRAPE FRUIT, 80's, 4 for 25c--64's, 3 for 25

If you mix knowledge and industry,
The product will be success.

The "live-wires" in the business world today are constantly seeking and devising ways to use good printing to advantage.

We are for the "live wires." We are with them hand and glove; ready to plan with them and work for them to the end of producing printing that will prove a limitless force in business building—business progress.

Not imitation, but creation is the aim of Press service—the service behind every piece of printed matter we produce.

THE SERVICE SHOP

PLAINFIELD DAILY PRESS
Job Printing Department
105 North Avenue

STORE OPEN SATURDAY EVENING UNTIL 9:45

HAHNE & Co.

NEWARK

Saturday Evening Dinners

5:30 to 8 o'Clock

DINNER NO. 1—60C.
Chicken with Dressing and Apple Sauce.
Cauliflower in Cream New Potatoes
Ice Cream and Cake, or Pie
Tea, Coffee or Cocoa

DINNER NO. 2—60C.
Broiled Tenderloin Steak with Mushrooms
Lima Beans Baked Potatoes
Romaine Salad
Ice Cream and Cake, or Pie
Tea, Coffee or Cocoa

A la Carte as usual

Graduation and Wedding Bouquets

Orders left with the Cut Flower Department are filled promptly. Beautiful Graduation and Wedding Bouquets are made up at very moderate prices, as received daily are fresh supplies of

Roses Carnations Violets
Narcissus Sweet Peas Lilies

Hahne's—Main Floor

Saturday's Program--

From 9 A. M. to 9:45 P. M. Saturday this big, spacious store, with plenty of elbow room that adds to the pleasure of shopping, will distribute desirable, dependable merchandise at Hahne FAIR prices and in many, many instances at very LOW January White Sale and January Clearance Sale prices — ***but DEPENDABLE, no matter how low the price.***

This is "The Store Helpful."

HAHNE & CO.

For Women Who Care--
To Secure Exceptional Coat Values

THESE coats are exceptional values because they are all new, this season's coats, in styles that women like—wearable, warm, serviceable.

Coats Formerly $17.50 For — **$9.75**
Coats of chinchilla, kersey, corduroy, wool plush, boucles; some have fur or plush high chin-chin collars; a number of models to select from; some are lined to waist and others lined throughout—all colors—all sizes; formerly $17.50; special for .....

Coats Formerly $22.50 For — **$14.50**
Women's coats of plush, corduroy, velour de laine, zibelines, double face blanket cloth; several models for your selection; fur collars or plush collars and cuffs, in all desirable colors; all sizes; formerly $22.50; special .....

Women's Raincoats For — **$3.98**
Be prepared for the damp, stormy days of late winter and early spring. Here are women's rubberized raincoats, button to neck, full flare belted model, large patch pockets; tan only; sizes 34 to 46; special for.....

Other Raincoats—We are showing a full line of women's raincoats, in a number of up-to-date rubberized materials, also many different models, fairly priced at **$5.98, $6.98, $7.98 and $10.**

Hahne's—Second Floor

MEN! YOUNG MEN! YOUTHS!

Here Is the Forecasted News of Special Interest Promised for Saturday in the

Sale of Clothing!

YOU of the Men's world will be willing to forego detailed descriptions when VALUES talk so emphatically. We have briefly summarized the most exceptional groups of reduced prices in our Clothing Clearance SATURDAY for the buying of a Suit, an Overcoat, a pair of Trousers!

NOTE—Our Men's Store is straight back from North Broad St. or Halsey St. entrances.

Men's $25 and $28 Oxford and Black Chesterfield Overcoats, silk lined, in January Clearance Sale for..... **$19.50**

Men's $20 Oxford Overcoats and Ulsters are reduced to..... **$15.00**

Men's $20 and $22.50 Sack Suits of fine quality worsteds, cheviots and cassimeres, blue serges and black unfinished worsteds at **$15.00**

Men's $12.50 and $15 Sack Suits, made of blue serges, black Thibets, fancy worsteds and cheviots at **$9.75**

Men's $20 and $22 Full Dress and Tuxedo Suits. Here for selection at.... **$15.00**

Men's $4.48 and $4.98 Trousers of fine quality striped worsteds, blue serges, black Thibets and worsteds at **$3.50**

Young Men's $18 to $25 Sack Suits of high-grade woolens, in grays, browns or plain blue. A number of snappy models at **$15.00**

Youths' or Students' $12.50 and $15.00 Suits, made of all-wool blue serges, fancy cassimeres, cheviots and black Thibets. Now **$9.75**

Youths' $7.50 to $9.75 Overcoats, made of heavy cheviots, in fancy mixtures or plain grays, at **$5.00**

Men's and Young Men's $3 and $3.50 soft and stiff hats. Now **$2.00**

Seven Different Corsets Drop to Lesser Prices!

"R. & G."—"P. N."—"W. B."—"Thomson's Glove Fitting"—"Warner's Rust Proof"—"Rengo Belt"—"La Reine."

Truly a most representative collection. Very many women will find their favorite corset in this attractively sale priced gathering.

$2.00 and 2.50 Corsets at $1.50
R. & G. and P. N. Corsets, of coutil, some fancy striped, lace and embroidery trimmed, medium bust, medium and long hip, heavy hose supporters; usually $2.00 and $2.50; special..... **$1.50**

La Reine Corsets at $1.00
Special lot of these popular corsets of fancy material, embroidery trimmed, medium bust and hip, strong hose supporters attached; special at **$1.00**

Rengo Belt Corsets, $1.95
Made of good strong coutil, medium bust, long hip, elastic inserts below front clasp; six hose supporters; special at **$1.95**

Corsets at 69c
Including Thomson's Glove Fitting, W. B., R. & G., Warner's Rust-Proof and P. N. corsets; splendid models, nicely trimmed; strong hose supporters; special at **69c**

Hahne's—Second Floor

Saturday at Hahne's Will Be "Combination Day"
In January Sale of Undermuslin

THERE will be dainty envelope chemises, exquisitely trimmed night gowns, drawers, skirts and all the rest at January White Sale prices, but we wish to emphasize Combinations at this moment.

See the combinations mentioned below and the many other styles shown on the second floor. Ask yourself if you ever saw prettier, more desirable values. They are characteristic of the Hahne excellence in style, quality and price. Among them are:

Combinations Usually Priced 98c and 79c—Of fine quality nainsook—tastefully trimmed with lace and organdie insertion; trimmed drawers; instead of 79c and 98c, at Hahne's.. **55c**

Nainsook Combinations Usually $1.50—In a variety of pretty styles—some in dainty lace patterns, others neatly trimmed with embroidery; instead of $1.50, at Hahne's for..... **95c**

Combinations; Usual Price Would Be $2.00—Of finest nainsook—trimmed with Val. lace and medallions; some with trimmed back; ribbon finish; instead of $2.00, at Hahne's **$1.45**

A choice assortment of Combinations, elaborately trimmed back and front with lace insertion and medallions—empire or regulation waist line effects; ribbon finish; usually $2.50, but at Hahne's for **$1.89**

Combinations of Crepe de Chine—In dainty flesh or white—tastefully trimmed with Val. or medallions; good material and well made, at Hahne's for **$3.00**

Hahne's—Second Floor

Eyeglasses *Saturday Special*

Choice of 6 Styles **$1**

Frames one-tenth gold filled that will not discolor or corrode; fitted with pure white periscopic lenses, cool and restful to the eyes, that are worth $2. **A Gold-Plated Chain,** hook or hairpin style, worth 25c., and a substantial Spring Case, worth 25c.— all are yours, Saturday, at only.... **$1.00**

This includes examination of your eyes.

Hahne's—Main Floor

Naming a Town.

An interesting story is told as to the origin of the name "Moosejaw" as applied to a town in Canada. Some fifty years ago, so the story runs, a pioneer, with his team of oxen and "prairie schooner," passing along the banks of the river, was obliged to camp at this point in Saskatchewan on account of an accident to his cart.

A spoke had fallen out during the day, and the wheel was falling apart. He looked about for something to insert for a temporary brace for the wheel, while his wife busied herself with the evening meal.

The pioneer's child, while romping around, found the jawbone of a moose, which she held up to her father, who by this time almost despaired of finding anything with which to repair his cart. He was delighted to find that the jawbone exactly fitted the place of the missing spoke. The Indians thereafter named this district the "Place Where the White Man Found the Moosejaw." This, it is said, accounts for the town's queer name.—Washington Star.

Message of a Banknote.

Writing on a banknote once freed an English slave. The note came into the hands of a Liverpool merchant's cashier. He examined it, noticed some pencil marks on the back and by the laborious use of time and ingenuity deciphered the message. It ran: "If this should fall into the hands of John Dean of Longhill, near Carlisle, he will learn thereby that his brother is languishing a prisoner in Algiers." John Dean was found, and he applied to the government and interested the prime minister, who stirred the foreign secretary into action. Inquiries were made, and the dey, by golden arguments, was persuaded to release him. For eleven years he had been a galley slave, and he had written the message in blood with a splinter of wood. His release came in time to allow him to die at home.—London Telegraph.

Neighbors.

Occasionally a writer makes a big hit by a very simple device. He discovers his neighbors. Most of us live next door to people for years and visit with them on the front porch and once in awhile call on them. But we rarely get really acquainted.

And then a McCutcheon comes along, or a Webster, or a Briggs, or a George Ade, or a Fatty Lewis and finds out that a neighbor is a human being. It is revealed that he gets peevish when the buttons aren't sewed on, and that his children have the croup, and that the baby keeps the family awake all night, and that in general he is a romantic character.

It is possible that your own neighbors might be as interesting as those of the gentlemen just mentioned if you would take the pains to know them.—Kansas City Star.

Scolds Gagged With Iron.

In the seventeenth century erring inhabitants of Newcastle used to undergo far more trying ordeals than that of the drunkard's cloak.

Ralph Gardner in a work entitled "England's Grievance In Relation to the Coal Trade," published 1655, records having seen "in Newcastle six months ago one Ann Bridlestone drove through the streets by an officer of the same corporation holding a rope in his hand, the other end fastened to an engine called the branks, which is like a crown, it being of iron, which was muzzled over the head and face, with a great gag of iron forced into her mouth, which forced the blood out, and that is the punishment which the magistrates do inflict upon chiding and scolding women."—London Express.

Everybody's Opportunity.

How many people we meet who are living narrow lives, complaining of their lack of opportunity!

Take the woman who feels helplessly that she does not know how to think—she has had no chance to study or to meet people of great interests and great purposes. Yet there are libraries—city libraries, country libraries, loan and traveling libraries, with all the wealth of the world's thought and experience, all hers for the taking. She may not know how to think great thoughts herself—comparatively few people do—but through a book she may live with some master mind until his thoughts become a part of her very life. It is not the mere reading of many chapters that starts the life growing.—Youth's Companion.

Epsom Salts as a Dimmer.

Five cents' worth of Epsom salts dissolved in a teacupful of water provides the neatest and most efficient "headlight dimmer" for automobiles so far proposed, according to the Scientific American. The solution is used on the inside of the headlight glass, where it is allowed to evaporate. The result is a beautifully frosted lens, the frosting on which lasts for several months.

A Warning.

"You had better be careful, Miss Flirty, or you will find yourself up against the law."

"Oh, what do you mean?"

"Why, you have such a killing way of shooting glances at a fellow."—Baltimore American.

Love and a Cathedral Altar.

The high altar of the Freiburg cathedral, with its matchless carvings, tells a story not only of love, but of love's triumph through the sharp wit of the lover. The simple woodcarver, Hans Lefrink, who had been the early protege of Maximilian I., 200 years before Alsace was captured by the French, had dared to love the daughter of a rich man, and she was foolish enough to love him in return. The indignant parent, when the youth had received the commission to carve the high altar, and on the strength of this honor asked for the hand of his love, received the haughty response, "When you carve an altar as much higher than the church in which it stands, as my daughter is higher than you, you may lead her to that altar in marriage." It was an impossible condition, but nothing is impossible to love. When the altar had been installed it was observed that the topmost point of it was bent forward, extending in a curve, and was actually about fifteen inches higher than the church. It merely stooped a little in order to conquer.—St. Louis Globe-Democrat.

When Gasoline Runs Low.

In Farm and Fireside is an ingenious suggestion for autoists whose gasoline has run so low that they have trouble in hill climbing.

One sometimes is caught out with a low supply of gasoline through having to make long detours to avoid bad roads or from other causes. The supply can be made to stretch over this emergency by adding denatured alcohol or kerosene. Occasionally there is sufficient gasoline for the ordinary level road, but not enough for an unexpected hill.

In this case the principle of pressure feed can be applied. Screw the cap down tight on the gasoline tank and then sharpen a match to fit the ventilating hole in the cap. Blow into this hole as hard as possible and immediately plug with a sharpened match. Usually this will enable the driver to make the hill without further trouble. But if not he can turn the car around and back uphill.

Doctors' Bills.

Your doctor's bill, as a general rule, reads, "For professional services rendered." That means that you are to pay for work done and not for miracles performed. If you hire a doctor to attend you in sickness you enter a contract to pay for his expert services, whether he succeeds in curing you or not. It would be unfortunate for both parties in the contract if the terms were otherwise.

Two things are not yet clearly understood by some people—first, a doctor's fee is collectable, and, second, a doctor is not legally bound to attend any one under any circumstances unless he wants to. You can't make a doctor work for a contingent fee, and you can't make him work at all if he chooses to refuse his services.—Chicago News.

—Needing a partner or backer in a really good business enterprise, why not make advertising the most important part of your program for the immediate future?

—An inefficient office helper may err to turn the tide against you in many a possible business transaction. Do you read the classified ads?

—That funny fellow Scoop is on the classified page.

—Press want ads. work wonders.

RUSSIAN TELLS OF THE NEED OF JEWS

Member of Duma Recites Horrible Cruelties Against the Race.

Preparations are rapidly being made for the big mass meeting to be held here on the evening of January 27 in the interests of the Jewish War Sufferers' Relief Fund. It is assured that all of the speakers arranged for will attend, and all people in the city, irrespective of nationality or religion, will take part in the meeting.

The purpose of the movement is to raise money to feed and clothe Jews who have been reduced to starvation as a result of the present European War. Their need is told by the following portion of an addrress recently made by Deputy Telegatza before the Russian Duma:

"What kind of truth is this when lying communiques are being published in the official organ of the Government to the effect that Jews at Kuty have betrayed the Russian soldiers to the enemy? Why have the various periodicals been ordered to publish this communication under threat of penalties of the justice, that requires that a Jewish volunteer—and there are thousands of them in the Russian army—who has been several times embattled and is now crippled and mutilated, should be sent out within twenty-four hours from places in Russia where he was looking for some employment? What humanity is this which forbids the offering of food to hungry Jewish fugitives, kept in sealed wagons at the stations, as our authorities have done? What freedom is this? To have the whole Jewish press suppressed and destroyed by a single stroke of the pen? What fraternity is this, when a part of the army is set against the Jewish soldiers who are risking their lives in the same trenches with the others? What, gentlemen, in the name of what code of law are orders being issued to the Russian army to drive the Jews—the peaceful Jewish population—in front of the fire of bullets? By virtue of what code are Jewish subjects of Russia being taken as hostages by the Russian army and thrown into prison in order to subject them to torture and to have them shot? Shame, indeed—but this is a fact."

There's a Place on a Pay-Roll For Your Name!

For the man or woman who can do some useful work Well is always needed in this City of Work!

The right place for you may be found—perhaps with little delay—by a campiagn of classified advertising in the Plainfield Daily Press.

So let classified advertising place your name, once more, on a pay-roll!

Local Sports In Entirety
General News In Brevity

Daily Press Sport News

Edited By H. S. Sharkey

Serving Its Twenty-ninth Year. PLAINFIELD, NEW JERSEY, FRIDAY, JANUARY 21, 1916. Sports Dept. Tel. 1300—Extension

P. H. S. JOINS AN ATHLETIC LEAGUE

South Side, Rahway, Battin and New Brunswick High Schools Organize.

WILL REGULATE SPORT

At Beginning, Will be Only For Football—Bar Youths 21 Years Old, and Post-Grads—To Be Known as N. J. H. S. A. L.

A new high school athletic league was formed at a meeting of representatives from the South Side, Rahway, Plainfield, New Brunswick and Battin High Schools, at the Battin High School, Elizabeth, yesterday afternoon. The organization will be known as the New Jersey High School Athletic League, and, until further developments, will be active during the football season only. Another meeting will be held in two weeks, at which it may be planned to have all three major sports brought under the league's supervision.

W. E. Short and S. C. Strong represented the interests of the Rahway High School, R. S. Patch looked after the Plainfield High School's end, L. H. Campbell spoke for the New Brunswick High School, the Battin High School was represented by Charles Johnson, while South Side had at the meeting Ira Sheppard and "Doc" Cavallaro. Sheppard was chairman of the meeting.

Next fall will see this organization launched, and, from the plans formed at yesterday's meeting, every indication points to success. There will be no complicated eligibility rule in this league. It will be a sort of an honor system. But three rules were set down, to which all of the schools will be bound. The first sets the age limit at twenty-one years; a student being barred from competition after reaching his twenty-first birthday; secondly, he must take at least fourteen hours of work at school a week, and, thirdly, post graduates will be barred from representing the league members.

It was also decided that the school having the home game should receive all gate receipts. It will, however, defray all of the visiting team's expenses. The championship team will receive a sum of fifteen dollars. This sum is to be made up by equal distribution among the league members and will pay for a trophy. In case of a tie there will be no championship. At the next meeting each school will be represented by a member of the faculty and a student. Five officials will be submitted from each school at the next session of the league representatives. It has not been announced where the next meeting will be held.

P. H. S. FIVE GOES TO PENNINGTON TOMORROW

Pennington Academy will be the opponent of Plainfield High School's basketball team tomorrow afternoon. The game will be played at Pennington.

Coach Patch will take the full squad on the trip, but the game will start off with the regular line-up, composed of Dunham and Coudray, at forwards; Linke, center, and Whelan and Peacock, guards.

SAURERS MEET TABS.

Saurer Factory and T. A. B. S. basketball teams will play off their recent tie game in T. A. B. S. Hall tonight. The previous game, which was fought on the Y. M. C. A. court, ended abruptly in the middle of the second half, when the score was 25 all, because the lights were extinguished.

TOTAL PINS TO COUNT.

Total pins will count tonight in the roll-off of the triple tie for first place in the Columbus Club head-pin tournament. The Reds, Browns and Grays are the teams which finished the schedule in the first place deadlock.

—That funny fellow Scoop is on the classified page.

BACKING UP THE GOODS

"To use a trade-mark means that a manufacturer has so standardized his processes and materials that he has confidence to come out in the open and tell all the world that he makes the goods, believes in them, is responsible for them and stands back of them."

We sell only standard makes of Bicycles and Tires.

George L. Simon

179 North Ave. Opp. Depot.
Bicycles, Tires & Sundries.

LOCAL KNIGHTS WIN ALL THREE

Get Back in Seventh Place Tie by Whitewashing Paulus Hook.

NEW LEAGUE RECORD

Star of Bethlehem Pinners Total 1041 In Winning Two Games at Bayonne—Cribbin Continues His Good Work.

KNIGHTS OF COLUMBUS LEAGUE.
Standing of the Teams.

	W.	L.	PC.	HS
Paterson	17	7	.708	965
Star of Bethlehem	20	10	.667	1014
Newark	11	7	.611	956
Bayonne	18	15	.545	977
Bayley	16	14	.533	997
Jersey City	14	13	.519	1003
Plainfield	15	18	.455	930
Ascension	15	18	.455	929
Paulus Hook	10	17	.370	996
Olive Branch	2	19	.095	854

Schedule.

Tonight—Olive Branch at Paterson.

Plainfield pinners got back into a tie with Ascension Council for seventh place in the Knights of Columbus League, by scoring a clean sweep over Paulus Hook, in a match here last night.

The locals must be getting lucky, for although they returned modest totals in the first two games, they managed to stick ahead of the visitors. Plainfield took the first game by 14 pins, 777 to 763; the second by 44 sticks, 811 to 767, and the final by half a hundred bottles, 919 to 869.

The scores:

PAULUS HOOK.

Dunphy	143	132	166
Edwards	158	167	177
Mooney	153	178	168
McGuirk	142	156	199
Hardman	167	134	159
	763	767	869

PLAINFIELD.

Duffy	162	170	176
Sullivan	140	184	195
Wilson	138	157	179
Howe	171	162	187
Taylor	166	138	182
	777	811	919

Star of Bethlehem Council bowlers, of Newark, captured two games out of three in a Knights of Columbus League match at Bayonne last night. The Newarkers also accounted for a high score mark for the season last night, totaling 1,014 in the last game, when they were far ahead of their rivals.

In the first game the Star of Bethlehem pin-knights were there for 911, having an advantage of only eight pins. In the second game they dropped back to 842, and the Bayonne team, with 930, had a big advantage. Cribbin rolled 227 for the Newark team, and was only three pins behind an average of 200. Kinney had 212 and 203, Connors was there for 202, and Rowe had 200. Both Brown and Hughes were there for 222 for the home five, and Zigray had 213.

The scores:

STAR OF BETHLEHEM.

Cribbin	182	188	227
Farrell	162	145	182
Rowe	181	183	200
Connors	169	167	202
Kinney	212	159	203
	911	842	1014

BAYONNE.

Brown	178	193	222
Hughes	159	222	194
Zigray	213	126	172
Chonko	171	197	153
Minton	182	192	150
	903	930	891

CLIMAX SHOOT TOMORROW.

At the regular Saturday shoot of the Climax Gun Club tomorrow a feature competition will be for the season prize of 500 shells. An opportunity will be given the gunners a chance to shoot one of the two blocks, which the rules of the competition require each month. The shooters can either complete their string begun a previous Saturday, or start tomorrow and complete the string next week.

CO. M FIVE HERE.

Next Tuesday night the Recreation Five will play a return game with Company M, of Somerville, on the P. H. S. court. A short time ago the local boys were defeated by the Company M team on the Somerville court. The game promises to be replete with thrills.

P. K. C. MEN TO MEET.

A meting of the bench show committee in charge of the Plainfield Kennel Club Show, to be held here Saturday, March 4, will be held Monday night.

PHIL CARTER SETS RECORD.

Phil Carter broke the record on No. 2 course, at Pinehurst, yesterday, with a 68. Park is 71.

LOCAL EAGLES HALT CHAMPS

Outroll Newark Three Times—Post Their Best Mark of Season so Far.

CAULFIELD HOT ENDER

Subbing for Kats Miller, He Finishes Every Game With a Triple—Somerville Cancels Rahway Match at Eleventh Hour.

EAGLES' BOWLING LEAGUE.
Standing of the Teams.

	W.	L.	P.C.	H.S
Newark	14	4	.778	944
Elizabeth	9	6	.600	908
Plainfield	9	12	.429	940
Somerville	5	7	.417	875
Rahway	5	13	.278	900

Schedule.

Monday night—Elizabeth at Newark.

Plainfield Eagles handed the champion Newark Aerie team its first beating of the season on the Second street alleys, last night, the 866 Lodge taking three straight from No. 44. Up to last night Newark had lost only one game. Plainfield is now back in third place. The locals rolled their highest total of the season when they knocked down 940 in the first game.

The Queen City Birds had respective margins of 39, 36 and 62 pins. Caulfield, taking Kats Miller's place, had a garrison finish in all three games, ending up with three strikes every time. Harry Radin maintained his place at the top of the league average list, with an average of 191. Caulfield hit 220 in the first game and averaged 193.1. Jim Mahoney was continually confronted with splits, and he negotiated many of them. Gruenling bowled 224 and Smith 215 for the champs.

The Somerville-Rahway match, originally scheduled for last night, was to have been rolled Wednesday evening, but Somerville telephoned to Rahway at 6:30 o'clock that night that the pinners could not keep the date on account of one or two of their men being ill. The Rahway Eagles had a match between the first and second teams, and also went through with the customary after-bowling program.

NEWARK.

The scores:

Stauder	168	194	175
Gruenling	224	132	149
Goble	172	183	133
Smith	159	162	215
Wiley	178	169	150
	901	840	827

PLAINFIELD.

W. Smith	158	192	167
Caulfield	220	170	190
Jaeger	203	161	185
Mahoney	159	165	162
Radin	200	188	185
	940	876	889

MONTROSS PUTS UP 211, 201 AND 235

His Work Shares Honors With That of McMahon in S. S. Series.

WESTFIELD S. S. LEAGUE.
Standing of the Teams.

	W.	L.	P.C.	H.S.
Baptist	24	12	.667	953
Holy Trinity	25	14	.641	989
Congregational	22	14	.611	939
Methodist	14	19	.424	979
Presbyterian	12	24	.333	921
Episcopal	14	28	.333	907

Schedule.

Monday night—Methodist vs. Congregational.

Charley Montross, with scores of 211, 201 and 235, averaged 215.2 in the Westfield Sunday-school League match, last night, the Holy Trinity five winning three games from the Episcopals.

McMahon, with 213 and 233, averaged 208. The winners went up to 968 in the last game.

The scores:

HOLY TRINITY.

Walsh	184	176	148
McMahon	213	178	233
Keppler	140	174	166
Callahan	147	142	186
Montross	211	201	235
	895	871	968

EPISCOPAL.

Egan	159	118	178
Lambert	148	135	164
Moody	159	151	138
Keyes	150	186	136
Meyer	129	119	157
	745	709	773

—A good many of the readers of this newspaper are "probable buyers" of your property. Do they know that it's for sale?

FINISH FIRST ROUND OF ELKS' TOURNAMENT

Ford and Cadillac Tied for Lead—Mercers Win Two from Chalmers.

ELKS' HOUSE LEAGUE.
Standing of the Teams.

	W.	L.	P.C.	H. S.
Ford	3	0	1.000	913
Cadillac	3	0	1.000	871
Stutz	2	1	.667	850
Buick	2	1	.667	821
Mercer	2	1	.667	821
Oldsmobile	1	2	.333	899
Oakland	1	2	.333	867
Chalmers	1	2	.333	832
Reo	0	3	.000	851
Velie	0	3	.000	821

Schedule.

Tonight—Oldsmobile vs. Cadillac

The first round of the Elks' Club house tournament was completed last night, the Mercer five taking two games from the Chalmers.

Sam Sabocher rolled 213, and Hillaire Blatz 204.

The scores:

MERCER.

H. Woolston	160	158	111
Crist	151	162	165
Sabocher	161	213	135
Taverner	145	117	153
Causbrook	193	171	181
	810	821	745

CHALMERS.

Leonard	149	188	167
Arnold	145	133	117
Simons	*145	*145	*145
H. Blatz	118	204	147
Nash, Jr.	167	162	161
	724	832	737

*Average.

TWO CLEAN SWEEPS IN ELKS' LEAGUE

Rahway Loses Three at Hoboken and Paterson Trio at Rutherford.

ELKS' SENIOR LEAGUE.
Standing of the Teams.

	W.	L.	P.C.	H.S
Elizabeth	23	7	.767	1067
Newark	19	11	.633	1014
New Brunswick	15	9	.625	1062
Hoboken	19	14	.576	1053
Paterson	16	14	.533	1009
Plainfield	13	17	.433	1015
New York	13	17	.433	989
Rutherford	14	19	.424	988
Jersey City	12	21	.364	1052
Rahway	9	24	.273	974

Schedule.

Monday night—New Brunswick at Newark.

Paterson lost three games at Rutherford, and Rahway dropped three at Hoboken, in the Elks' Senior League, last night. The rolling of Harry Taylor, Widmayer, Oakes and Steinbruck featured.

The scores:

PATERSON.

Hausin	153	201	178
O'Gorman	185	168	185
Anderson	186	159	178
Armitage	163	157	174
Taylor	203	200	148
	890	885	863

RUTHERFORD.

Clark	180	152	187
Widmayer	214	206	187
Smith	159	176	145
A. Walter	189	199	179
Oakes	196	235	178
	938	968	876

RAHWAY.

McCartney	186	212	193
Schmidt	178	170	166
Dobbins	188	169	...
Albright	...	173	151
Nutter	160	...	184
Koops	192	213	167
	904	937	858

HOBOKEN.

Branda	178	182	181
Schneider	168	159	182
Earle	190	182	173
Miller	192	183	176
Steinbruck	215	236	179
	943	942	891

PLAINFIELD SCRUB FIVE, MASKED, WINS AT S. P. P. H.

A pick-up team of local basketball players, wearing hoods and playing under the name of the "Masked Marvels," won a game at the Scotch Plains Parish House last night, 68 to 34. The score at the end of the first half was 36 to 16. After the game the Plainfielders unmasked and proved to be Bill Taylor, Roy Love, Jack Carmichael, George Leighs, Burner, Henny Anderson and Bill Dane.

(OTHER BUILDING NEWS ON PAGE THREE.

FIERCE BATTLE AT COLUMBUS CLUB ENDS 32–31 WIN FOR RECREATIONS

First Game for City Basketball Championship One of Roughest Ever Played Here—Two Players Have to Have Medical Attention—Crowd Kept in State of Constant Excitement by Thrilling Incidents.

With one man completely incapacitated, one severely cut and practically all the remaining players cut or bruised, the basketball game played on the Columbus Club court last night will go down in the annals of local sportdom as one of the fiercest and most closely fought of any of the indoor games ever staged in this city. The occasion was the first of a series of three games between the Recreation Five and the Columbus Club five for the championship of the city. The result was a one-point decision in favor of the former, the final score being 32 to 31. Both contingents had cohorts of rooters on the sidelines and in the gallery, who kept up a constant din of shouts for their respective players. As point by point was made a roar went up from all sides.

At the first chirp of the whistle, Willard Marston, the lanky pivot man of the Recreation team, tapped the ball toward the vicinity of his goal, but the pass was quickly intercepted by Bryniarski, who threw the sphere the length of the floor to Coyle, at forward. Poole held Coyle for a toss-up, and after several scrimmages the ball was again manipulated toward the Recreation goal, Marston caging the first goal of the game.

Coyle quickly followed with a neat basket, and Bryniarski put in four of the one-point variety. Ricketts and Allegar put in two net goals. At this point Coyle was penalized two points for charging Poole, who was shooting for a goal. The ball went through the net before the whistle was blown, and Ricketts made good on the two fifteen-foot tries—thereby elevating the Recreation score to 10. Rallying quickly the Knights, by some clever teamwork and flashes of speed, chalked up a score of 23, while the Recreation boys claimed 19 points when the end of the first period was called.

Coyle and Bryniarski played as they never played before in the second half, the former on the offensive and the latter on the defensive, the guard's one-hand dribbling being a feature of the game. During one of the latter plays, Dallas' interception sent Bryniarski headlong to the floor. He suffered a severe pain in his right shoulder, but went into the game again, and shortly after rolled the leather in for a two-point tally, while Coyle tallied one from the fifteen-foot line. Marston, who was the high-score man for the visitors, rang in another goal, and Ricketts caged one and three fouls.

The score stood 26 to 26, and there were ten minutes to play. The excitement ran high, and the players on either side were tuned to a pitch where every move meant either a point for or against them. The ball was relegated all around the court, and when near the opponents' goal, Bryniarski again got hold of it and proceeded with a one-hand dribble down the court. He had an open field until the middle, when Ricketts' interference sent him on the floor again. Misfortune seemed lurking in the game for him this time, his knee-cap being injured. He was carried off the floor, and Dr. Campus was summoned to attend to his injuries, while Caulfield donned the Columbus uniform to finish the game.

After Bryniarski was taken out of the game the basket in the rear of the court became loosened and went crashing down on the floor. Umpire Dan McNamee, who was standing directly under the goal, escaped by a narrow margin. When the towering pole was seen descending, a scream of warning to the young man went up from the feminine portion of the attendans, and was only by a quick sidestep on the part of McNamee that prevented a serious accident.

During the second half Dallas suffered a cut in his head by running into one of the chairs on the sidelines. He was also attended by Dr. Campus and re-entered the game.

During the remaining nine minutes fouls were frequently called and missed by either team. Coyle caged the first goal during this period, giving his team a lead again over the Recreations, but the joy was short lived, Marston again coming to the front with another goal. Ricketts followed with two fouls, Coyle with one, and McAfee sent the Knights again in the fore, the score being 31 to 29, with ten second to play. A pretty goal from the field by Marston sent the Recreation quintet in the lead again, just enough to win the game when time was called.

Both teams made an even number of goals, each caging eleven, but the Recreation team made good on one more foul than the West Front street players. Penalties were numerous throughout the entire game, twenty-four being called on the Recreation boys and twenty against the Knights.

The score:

COLUMBUS CLUB.

	G.	F.	P.
Linke, f	2	1	5
Coyle, f	6	1	13
McAfee, c	2	0	4
Bryniarski, g	1	7	9
Carty, g	0	0	0
Caulfield, g	0	0	0
	11	9	31

RECREATION FIVE.

	G.	F.	P.
Ricketts, f	2	10	14
Allegar, f	1	0	2
Marston, c	7	0	14
Poole, g	1	0	2
Naylor, g	0	0	0
Dallas, g	0	0	0
	11	10	32

Score by periods:

Columbus Club	23	8—31
Recreation Five	19	13—32

Referee, Hyman Abrams; umpire, Dan McNamee; timer, Stiglitz; scorer, Bryniarski.

HOUSE ARGUMENT.

In the Elks' house tournament bowling match tonight, the Oldsmobile team, composed of C. Woolston, Hoyt, Weiss, Strayer and Haurand, will roll the Cadillacs, made up of Waldorf, Blimm, Emmons, Carpenter and Harkens.

B. B. FIVE VS. RAMBLERS.

The Ramblers, a local bowling team, composed mostly of newspaper workers, will roll a Bound Brook team on the Second street alleys here this evening.

Central Bottling Works

Telephone 229. Corner Somerset and Chatham Sts.
HENRY HAURAND, Prop.

Headquarters for High Grade
Beers, Wines, Liquors and Carbonated Beverages

We carry only reliable goods. Goods with a reputation. Goods that we guarantee and recommend.

Try our Leaders—Plainfield Club, (blend); C. B. W. Monogram, (blend); Elkwood Pure Whiskey, (straight); none better made.

We regret to state that we can not deliver goods in Plainfield, but if you consider quality and prices you will find it will pay you to send for them. We call for empty bottles.

EVERY FACILITY

that will conduce to better and quicker auto repair work will be found here. We don't regard expense in our equipment if it will aid in putting your car into good shape in a shorter time. Quickness with efficiency is our watchword.

AUTOMOBILES REPAINTED.

MARTIN AUTOMOBILE CO.

304-312 PARK AVE.

FIRST DEFEAT FOR N. P. H. S

After Winning Ten Straight Borough Maidens Lose at Newark Normal, 16-12.

HOME FORWARDS GOOD

Best Pair of Shooters the Somerville School Players Have Opposed Season—Winners Appeared Here Twice This Winter.

By a margin of four points, the North Plainfield High School girls lost their first game of the season yesterday afternoon, at the Newark Normal gym, being defeated, 16-12, by the "State Six" representing the institution. The latter team has appeared in Plainfield twice this season, losing at P. H. S. to the "regs" and in Columbus Hall to the Plainfield Five.

The boroughites had won ten consecutive victories until yesterday, having been victorious over many high schools in this vicinity. While the loss of yesterday's contest is regretted, the score was very close and an unusually strong team was met on its foreign court.

Miss Vennet and Miss Miller were the best forwards the locals have encountered this season, both being adept dribblers and shots. Miss Keller and Miss Doughty played remarkably well in holding this combination to five field goals. Miss Vennet proved equally as good in dropping free shots from the fifteen foot mark, converting six straight tries into points.

Marjorie Burtis was responsible for the entire twelve points of the borough school, shooting four baskets and an equal number of fouls. Miss Spencer greatly aided her team-mate by some fine passing.

The score:

NEWARK NORMAL.

	G.	
Miss Vennet, f	2	[illegible]
Miss Miller, f	3	0
Miss Knoll, c	0	0
Mis Corvere, sc	0	0
Miss Martin, g	0	0
Miss Clark, g	0	0
	5	6

NORTH PLAINFIELD H. S.

	G.	F.	P.
Miss Burtis, f	4	4	12
Miss Spencer, f	0	0	0
Miss McCullough, c	0	0	0
Miss Ricketts, sc	0	0	0
Miss Keller, g	0	0	0
Miss Doughty, g	0	0	0
	4	4	

Score by periods:

N. P. H. S.	5	7—12
N. N. S.	12	4—16

Referee, Townley; umpire, Allan; timer, Miss Barnard; scorer, Roff.

N. P. H. S. CUBS TROUNCE SOPHS IN CLASS CONTEST

Another game was dropped yesterday by the Sophomores in the Interclass League of North Plainfield High School, the second-year class losing 31-23; to the Freshmen, in Saenger Bund Hall. The Freshmen and Juniors are tied for the leadership with an unbroken record, but the first-year class has the advantage of one game.

Townley and Barry scored the most points for the winners, while Force was a prominent factor for the losers.

The score:

FRESHMEN.

	G.	F.	P.
A. Townley, f	6	2	14
O'Connor, f	3	1	[illegible]
W. Townley, c	0	0	0
Willett, g	0	0	0
Barry, g	4	2	[illegible]
	13	5	31

SOPHOMORES.

	G.	F.	P.
Force, f	4	4	12
Burner, f	3	1	7
Moraller, c	0	0	0
Stewart, g	2	0	4
Milne, g	0	0	0
	9	5	23

Score by periods:

Freshmen	17	14—31
Sophomores	17	6—23

Referee—McDonough.

BOXING IN HIGH SCHOOL.

Boys of Barringer High School have been using boxing gloves in the school gym for some time, and the sport may be sanctioned by the school. It is planned to hold a sparring tournament. Wrestling is already in vogue.

LOYALS TAKE ON CLINKS.

The Loyal Association pinners, of the Westfield Bowling League, are scheduled to hook up with the Clinks this evening.

DOG ENTRIES CLOSE.

Entries for the Newark Kennel Club Show, to be held next month, close tomorrow.

INVENTORY OF THE RADEL ESTATE FILED

Portion of $3,000,000 Realty Bequests Are Located in Vicinity of Bound Brook.

An inventory of the estate of Andrew A. Radel, who died in Bridgeport, Conn., was filed at that place yesterday and indicates that a portion of the $3,000,000 realty bequests are located in Bound Brook, and in various parts of Union, Somerset and Middlesex counties. Among the items cited in the will are the following: Mortgage on real estate of Bound Brook Realty and Investment Company, $13,350; bonds of Middlesex and Somerset Counties' Traction Company, $3,800; bonds of Brunswick Traction Company (equity), $250, and bonds of Elizabeth and Raritan Street Railway Company (equity), $4,003.06

The will is dated Ferbuary 6, 1909, and provides that Mrs. Bena J. Radel, the widow, and the five children of the testator shall be the chief beneficiaries of the estate, although small legacies are left to the Holy Sepulchre cemetery in Newark, the Dominican Fathers, of Newark, and the Sacred Heart church, of Newark. The children who will benefit are: Andrew A. Radel, Jr., aged 21; Margaret, aged 19; Mary C., aged 17; Lewis, aged 13, and Lora S., aged 7.

CITY MANAGERS BECOME POPULAR

Many Cities Have Adopted Business Plan of Government.

New York, Jan. 21.—Dissatisfaction with local municipal governments in many cities and towns of the United States has led to a boom for the city manager plan, under which affairs are run like any other business, with the brake hard on expenditures, the assurance of full value for every spent, together with the highest efficiency of the city's employes. The new year brings several more cities under the plan, and in 1917 it is expected that a goodly group of municipalities will seek relief in the new order of city government.

This month the cities of Newburg, N. Y.; Sandusky, O., and Niagara Falls, N. Y., have been placed under city managers, and this addition brings the number of cities trying out this method of government up to twenty-four. Nearly every newspaper reader has read of the remarkable results achieved at Dayton, O., which has had the system in efficient operation for two years. Much has been written concerning the savings effected in that instance, and Dayton is still the largest city to try it out. Pittsburg and Detroit are seriously discussing the advisability of trying it out in their city government, while other large cities have active organizations looking to the same end.

The commission manager plan is a radical departure from popular form of city government. It is based on efficiency and responsibility to the people, not on the political fortunes of leaders or cliques. Deadwood, waste, graft and temptation to saddle debt onto the municipality are all eliminated. In consequence, the taxes are kept to the lowest possible level, and the public expenditures purchase the best that money can buy in the open market. Such is the theory under which the new form of city government was worked out, and the reports from the cities which have already adopted the plan testify to the success of the city manager government, in cases where the plan has been put into effect without strings or hitches.

Practically all political abuses, civic, State or national, have their origin in the political mismanagement of cities. It is contended by the advocates of the city manager plan that the cleaning up of cities, the taking of their management out of politics, will do more to purge the politics of State and nation than any other one thing that could possibly be attempted. The experience of the big cities of the country is a story of extravagance, waste, graft and manipulation of contracts. The taxpayers have paid the bills, or are bonded to meet in future years the burden of debt that has been piling up. Now and then reformers have arisen to protest, and all honest citizens have become dissatisfied. Tax-dodging has become popular in self-protection; for no man relishes the furnishing of money for waste and oiling of political machines in city halls.

The commission manager plan has been adopted by the following cities: Sumter, S. C.; Hickory, N. C.; Morgantown, N. C.; Dayton, O.; Springfield, O.; Phoenix, Ariz.; La Grande, Ore.; Amarillo, Tex.; Cadillac, Mich.; Manistee, Mich.; Montrose, Colo.; Taylor, Tex.; Denton, Tex.; Collinsville, Okla.; Lakeland, Fla.; Big Rapids, Mich.; Sherman, Tex.; Bakersfield, Cal.; Tyler, Tex.; Newburg, N. Y.; Sandusky, O.; Niagara Falls, N. Y.; Wheeling, W. Va.; Ashtabula, O.

—Press WELL ads. work wonders.
—Going to build? See Saturday's Press.

Swift's Premium Oleomargarine

Betters the Bread

OUR BIG JANUARY SALE

Final Week of This Big KIRCH Reduction Sale

REDUCTIONS 10% TO 1/2

Open Saturday Evening Until Nine O'Clock

Dining Chair Reg. Price $2.39 — **1.79**
Full box frame; rounded fronts; slip seat of genuine leather; highly polished, quartered oak construction.

High Chair Regular Price $2.50 — **1.59**
Solid golden oak, high panel back, large tray; can be adjusted to make wagon, etc.

SOLID OAK DRESSER Reg. Price $13.50 — **8.98**
Solid oak construction, finely polished; has shaped, French beveled plate mirror.

Mahogany Rocker Reg. Price $7.00 — **3.98**
Elegant big rocker, well finished and strongly made, high banister back, broad arms, roomy seat.

E. A. KIRCH & CO. WHAT WE SAY IS SO
77-79 MARKET ST., NEWARK

SPECIAL — Cork Linoleum
Finest assortment of patterns. Reg. price 60c. yard — **45c Yd.**

SPECIAL — Corkolin Carpet
Made of genuine cork, in carpet effects. Reg. price 60c yard — **39c Yd.**

Quartered Oak Dining Chair Reg. Price $2.00 — **1.39**
Quartered oak chair; full box frame, heavy cane seat, banister back.

Special Rug Offerings
9x12 Tapestry Brussels Rugs. Reg. price $14.50. — **10.98**
9x12 Seamless Axminster Rugs. Reg. price $24. — **17.95**
9x12 Axminster Rugs. Reg. price $27. — **21.50**
9x12 Wilton Velvet Rugs. Reg. price $27. — **22.50**

Quartered Oak BUFFET Reg. Price $26 — **19.98**
All quartered oak, colonial design; large linen drawer, lined silver drawers, large and roomy cupboard.

WALNUT CHIFFONNIER Reg. Price $32 — **25.50**
Colonial design; massive construction, beautifully figured top, finely polished and finished; large square bevel plate mirror.

3-Piece Mission Library Suite Reg. Price $22 — **16.98** Reg. Price $22
Made of fine quartered oak, fumed a rich brown; chair and rocker upholstered in best imitation Spanish leather.

WALNUT DRESSER Reg. Price $32 — **25.50**
Colonial design; massive construction, finely polished and finished; large square bevel plate mirror.

Quartered Oak Dining Table Regular Price $20.00 — **14.75**
Colonial design; six foot extension, solid quartered oak; finely polished and finished.

White Enamel Bed Regular Price $8.50 — **5.98**
Two-inch posts, double top rods and heavy filiers; best baked enamel finish.

Reed Pullman Reg. Price $18.50 — **14.95**
French reed, heavy roll on body, sanitary lining.

Carriage — **14.95** Reg. Price $18.50
Steel tubing frame; heavy rubber tire wheels.

FOUR-PIECE FUMED OAK "ADAM" DINING SUITE Very Special at — **65.00** — Specially Priced at
Solid oak, well made and finely finished; Buffet 54 inches wide, with large linen and lined silver drawers; China Closet 44 inches wide; Extension Table 48 inches wide; Serving Table 36 inches wide.

Five-Piece Mahogany, Walnut or Ivory Bedroom Suite Very Special — **65.00** — Very Special
Five pieces to match. The greatest value we have ever advertised; well made and nicely finished; choice of three finishes—mahogany, walnut or ivory.

Read The Daily Press.

Down Goes Every Price During the

January Clearance Sale

Hundreds of special bargains now on display. Special extraordinary values in high quality home furnishings slashed in price for this big event. Come today or come tomorrow—but whatever you do, don't miss this splendid opportunity, as it will not come again for many months. Come and see the surprises we hold in store for you—each and every article you need in your home—at cut prices—all yours to choose on credit—on easy terms—for a little cash payment, balance as convenient. IT'S EASY TO PAY THE MIRON & LIFSON WAY.

9-pc. "William and Mary" Period Design Dining-Room Suite, $126.75

We have been requested to repeat the sale of this splendid Dining Room Outfit at the sale price. We have 3-room Suites which we place on sale today. An exact reproduction of the "William and Mary" period, the most popular period design today. The complete outfit consists of a Buffet, with bevel plate mirror; Round Extension Table, China Closet, 5 Side Chairs, 1 Arm Chair; seats covered in genuine Brown Spanish Leather. The Suite is finished in Jacobean oak. Come, see this outfit yourself. Regular price $160.00. January Sale price $126.75

BLANKETS AND COMFORTS
Nowhere can you find a bigger and better variety of Blankets and Comforts than we are prepared to show you here. During the January Sale prices are exceptionally low. Come to compare and you will buy here. Credit terms arranged.

HEATING STOVES
The popular round "Oak Heaters" are the best fuel economizers as well as the best heaters. The kind we sell are of durable construction; the body is made of cold rolled steel, neatly trimmed with nickel. Come, see our complete line. Credit terms arranged.

DRESSERS AND CHIFFONIERS
The assortments are bigger than ever before. The prices are lower. Dressers and Chiffoniers in all latest woods and finishes, the new period designs predominating. Prices start at $8.95. You are sure to find what you want. Credit terms arranged.

The Best That's Made in Coal Ranges

Our Ranges are acknowledged the best that modern machinery and skilled labor can produce. We do not know of any other range that will give you better service or satisfaction. Prices start at $18.00. See our complete line before buying elsewhere.

Brass & Iron Beds--Big Variety--Low Prices

We show a bigger assortment of Brass and Iron Enameled Beds at lower prices than you can possibly find elsewhere hereabouts. In fact, we urge comparison with New York department store prices. See our line before buying elsewhere.

Rugs, Carpets and Linoleums--Priced Low

Our Rug and Carpet Department offers a wide range of good quality merchandise at extraordinary low prices. We show a vast variety of the newest in all floor coverings. We invite insepection. See our line before buying elsewhere.

WE DO AS WE ADVERTISE.

MIRON & LIFSON
134 E. FRONT ST. PLAINFIELD, N. J.
163 FIRST STREET, ELIZABETH.
FREE AUTO DELIVERIES EVERYWHERE. EASY CREDIT TERMS EASILY ARRANGED

SPECIAL SALE

- Keen Kutter Carving Sets.
- Keen Kutter Tool Cabinets.
- Klipper Klub Ice Skates.

All Reduced 15 Per Cent. for One Week.

F. A. Kirch & Co.

205 Park Avenue.
Phone 578.
HARDWARE, TOOLS AND CUTLERY.

A GAS OR KEROSENE LAMP CAN BE CONVERTED INTO ELECTRIC. WE ALSO MOUNT VASES FOR THIS PURPOSE.

ORDERS TAKEN FOR SILK OR CRETONNE SHADES OF ALL SIZES AND COLORS.

JOSEPH W. GAVETT

318 WEST FRONT STREET

TRY A PRESS WANT AD.

ROTH & CO.
SATURDAY SPECIALS

Ex. Heavy Leaf Lard, lb . . . 12½c
Jersey Fresh Pork Shoulders, lb . . .

Small Cal. Fresh Hams, Weighing 4 to 5 lbs, lb 14c

Jersey Fresh Pork Chops, lb 16c

Loins of Jersey Pork, lb 16½c
Small Pork for Roasting, lb . .

Legs of Jersey Pork, Reg. Fresh Hams Half or Whole lb . . . 17c

Swift & Co.'s Premuim Reg. Hams, lb 18½c

Genuine Taylor Pork Roll, by bag, lb . . 21c
Monmouth Brand Famous Bacon, by strip, lb . .

Pork Tenderloins — Pigs Feet, ea. 3c
Pigs Tongue, lb 8c — Pork Kidney, lb 8c

Suckling Pigs, ea. $1.75

Legs of Canada Lamb, small, lb . . 18c
Legs of Fancy Mutton, lb . . .

Loin Canada Lamb Chops, lb 24c

Fresh Chopped Beef, lb.....
Chuck Roast, 4 to 5 lbs; lb..
Rib Roast, blade, lb..... 15c

Rib Roast, 3, 4, 5 cut, lb 18c and .....
Prime Rump Roast, lb
Flank Steak, chopping roast or stew, lb ...
Chuck Steak, lb..... 16c

Round Steak, lb .....
Bottom Round, lb.....
Small Porterhouse Steak, lb
Top and Bottom, lb..... 22c

Fresh Beef Liver, lb 9c

Dry Picked Turkeys
Jersey Ducks — Squabs
Calf Liver — Sweetbreads
Jersey Chickens

Information About Florida, California, Cuba, Bahamas, Bermuda, Texas or Winter Travel Anywhere. No Fees. Ask Mr. Foster, Fifth Floor

Founded 1826 — Greeley 1900

Lord & Taylor

38th Street — FIFTH AVENUE — 39th Street

Club Luncheon 50c
Special Noon Luncheon 75c
Luncheon and Afternoon Tea, a la Carte, 10 A. M. to 5 P. M. Tenth Floor

SPRING MODES FOR MISSES

Paris style arbiters have achieved their most signal successes in the designing of Fashions for youthful femininity. For Spring, 1916, have been launched the cleverest Suits and Frocks seen for many a season; models, copies and adaptations of which are smartly featured in the Lord & Taylor collection.

The New Spring Suits

To creations of Jenny and Lanvin these jaunty suits owe their distinction. Coats are cleverly belted blouses with rippled skirts, or are short mess jackets with rows upon rows of buttons and heavy stitching. Skirts, on extremely wide lines, have girdles, belts and novel pockets. Fabrics are finely textured serges, gabardines, stripes, checks and plaids; soft velour novelties and silk in combination with wool materials.

Priced **$29.50, $35.00, $37.50, $39.50** to **$59.50**

New Afternoon Frocks

In the new shades of coral, rose, pearl and battleship gray; castor and tan tones, the new blues and in white. A charming array of Dresses, in Taffeta, Charmeuse, Satin Fabre, Crepe de Chine, Georgette Crepe, in combination effects.

Priced **$14.50, $19.50, $25.00, $29.50, $35.00** to **$79.50**

New Dancing Frocks

Lovely laces and chiffons in bewitchingly pretty styles. Taffetas and shimmering charmeuse in models quaint and charming; crisp organdies and filmy nets.

Priced **$19.50, $25.00, $29.50, $35.00** up to **$69.50**

CLEARANCE OF GIRLS' APPAREL

Radical Reductions to Effect Immediate Disposal of These Odd Lots.

Girls' Coats **$7.95**
Our former prices $12.50 to $16.50.
Broadcloths and mixtures, in a varied assortment of styles and colors. Sizes 6, 8, 10 and 12, but incomplete.

Girls' Coats **$9.95**
Our former price $19.50.
Broadcloths and newest novelty materials. Some trimmed with fur. Sizes 6, 8, 10 and 12, but incomplete.

Tailored Suits **$9.50 & $12.50**
Our former prices $22.50 to $29.50.
Corduroy and serges, some models with fur collars. Sizes 12, 14, 15 and 16 are somewhat broken.

Wash Dresses **$1.50 to $2.50**
Our former prices $2.95 to $5.95.
Chambrays, linens; excellent styles for school wear. Sizes 8 to 14 years in the assortment.

Third Floor

BISHOP DAVID H. GREER
At the Mass Meeting Held at Carnegie Hall, Said in Part:-

"Therefore, I say it is humanity's debt to the Jew and I appeal to that humanity of the American people, which is the boast, the legitimate boast, the only worth while boast and glory of the American people, which never fails to respond to any human needs, no matter how remote, as it is responding now so liberally and so freely. I appeal to that humanity, that American humanity, to pay promptly, with free and open hand, its debt, its human debt, to the Jewish people in this, their bitter hour, and so discharge its indebtedness to its own American human life.. In the name of the Christian Church, in the name of civilization, in the name of American humanity, I appeal in behalf of the Jew, who is suffering today—men, women and children—tonight on the other side of the seas."

The Plainfield Branch of the American Jewish Relief Committee appeal to you to assist this noble cause. "He who gives quickly gives doubly." Please send your contribution to HERMAN SCHWED, TREASURER, 107 EAST FRONT ST., PLAINFIELD, N. J.

TRY A PRESS WANT AD

SUFFS PLAN CAMPAIGN

(Continued from page 1.)

capacitated for further duty! One result of the campaign also has been the coming to the colors of many new recruits, and we face the future with a larger force, better equipped and organized than before, all ready for the next campaign. Are we downhearted? No!

"In the face of special difficulties experienced by the other State, with a smaller proportionate number of trained workers and much less money than any of the other campaign States, the result of the election was gratifying because a much larger percentage of the New Jersey vote was in favor of woman suffrage than was the case in Massachusetts, and it was almost as large as that of New York, and only a small per cent. less than that of Pennsylvania.

"Our organization is twice as large as it was a year ago, and we now have 196 branches, covering every big city, most of the smaller cities and dozens of towns. The new constitution, putting our work upon an up-to-date basis, is, we believe, the last word in efficient organization. It is based upon the plan worked out for the New York Woman Suffrage Party, by Mrs. Chapman Catt, our national president, with slight changes and modifications to fit some special New Jersey conditions.

"There is not time to enumerate the hundreds of men, prominent in all walks of life, who have boldly championed our cause, not only during the campaign, when it was becoming hourly more popular, but before, in the days when it took more courage than it does now for a man, especially a man of political prominence, to espouse the women's cause. The names of the President of the United States, the Secretary of War, United States Senator William Hughes and Congressmen Thomas J. Scully, James Hamill and John J. Eagan stand out prominently in the list of our friends. This evening we will have the pleasure of electing to honorary membership forty of New Jersey's leading citizens, who have expressed not only their willingness, but their pleasure at having their names associated with the work of our association in this way. We are grateful, too, for the help, financial and otherwise, given us by the suffrage associations of other States, to the National Association for the speakers and money it gave us, to the Western Women's Voters' Alliance, who financed part of the work in the First Congressional District, spending nearly two thousand dollars in New Jersey; to Mrs. Joseph Fels, who gave $750 to the campaign fund; to Mrs. Robert Gould Shaw, of Boston, who not only financed an automobile speaking tour about the State, but gave us several hundred dollars inaddition to this, and to many others.

"Everybody knows who our real opponents were; who raised the money for the circulation of untrue statements in regard to the working of woman suffrage in the West; who compiled false statistics and sent 'fake' letters from prominent men to them across the street to register and vote illegally in many cases, in so many cases, in fact, that in one city alone the police took off the registration books between our election and the general election the names of five hundred illegally registered men. They were discovered in time so that their votes might not affect the elections of men running for office, but they voted on the woman suffrage and other amendments. Everyone knows that the ladies of the opposition had no special part in the campaign, except that of serving as a screen for the real anti-suffragists, and in spite of the fact that many of them denied in public and private that they had any connection with James R. Nugent, the Newark papers of October 20 described the scene at the headquarters of the Men's Anti-Suffrage League in Newark on Election night, when Mr. Nugent came into the room where the leaders of the women's organization were gathered, and was greeted with loud applause and warmly thanked for having fought and won the battle against suffrage by the president of the Antis herself.

"The future rests with you. Efficiency in our work and patience with the mistakes and failings of our fellow-workers are the two things most needed. Of course, we will often disagree—we would be dead as the proverbial door-nails if we didn't; but let us learn to be impersonal, and above all, let's all pull together! Let us vote for the women we want to see in office, and discuss and adopt the policies we want to follow, and then let's all go home and support the officers we have elected, and work along the lines which we ourselves have chosen. We are going to work hard and to work steadily until we win. There is no such word in a suffragist's dictionary as defeat. One of the newspapers said of us a few days after election, 'The woman, like the man, who doesn't know when she is beaten, is bound to win in the end.' And win we surely will."

WILL GIVE ILLUSTRATED LECTURE ON "MAINE WOODS"

The Boy Pioneers held an interesting meeting at the Crescent Avenue church yesterday afternoon, when six new members were elected and some time was devoted to drilling. The boys have become very enthusiastic over the work of the organization and substantial progress in efficiency is being made from week to week.

It was announced yesterday that L. D. Beers, of the Plainfield High School, will give an illustrated lecture on "The Maine Woods," in the chapel of the church, Thursday afternoon, February 3, at 3:30 o'clock. All boys and others interested are invited to attend. The Boy Pioneers meet every Thursday at the Crescent Avenue church and they will welcome all boys eligible to membership.

Mrs. H. C. Brokaw, of Watchung avenue, is visiting friends in Orange.

B. C. Pope, of Summit avenue, is detained at his home with a severe attack of the grip.

—Going to build? See Saturday's Press.

Manufacturers' Clearance Sale--Entire Stock of
Coats, Suits and Dresses

The season is over as far as we are concerned. Our factory is now busy on new Spring samples. The balance of Fall stock must be sold. Therefore,

A RARE OPPORTUNITY IS OFFERED TO PURCHASE APPAREL AT EXTREMELY LOW PRICES

Every garment at a positive saving. If you decide after you have bought that you haven't saved, we'll cheerfully refund your money.

Our Guarantee—If purchase is not satisfactory in every particular or One-Third Cheaper than you can buy elsewhere, we refund money and carfare.

S. Krauthamer

Maker of Ladies', Misses' & Children's Coats and Suits
400-402 Watchung Ave., Uptairs. Plainfield, N. J.
COR 4TH ST., TROLLEY STATION.

Sometimes a store will decide to perform a real "stunt" in value-giving on some special line. You may be sure that in all such instances the ad-readers will have earliest knowledge of the details.

The shopper may often reduce the VALUE-GETTING POWER of her dollar to fifty cents—simply through neglecting to read the ads, or to know values—and by buying at "the nearest place."

BARGAINS You've Been Waiting For

At Our Great 50th Semi-Annual

CLEARANCE SALE

Lowest Prices Ever Marked

Your dollar buys MORE in value here ALWAYS than anywhere else. This being so of our REGULAR PRICES do you wonder that thousands have rushed to take advantage of the

Stupendous Savings

On Winter Clothing

For Men, Women & Children

now offered at our great sale? There are still hundreds of BARGAINS here for YOU — come early. Small payments — terms as you desire.

A Few Of Our Big Bargains for Men and Young Men

Winter SUITS — That Were $19.98 NOW $12.98

OVERCOATS — That Were $20. NOW $14.95

Boys' COATS — That Were $8.50 NOW $3.98

Boys' Heavy SUITS — That Were $7. NOW $2.95

Some Of The Many Big Bargains for Ladies and Misses

COATS — In Plush and Corduroy That Were $19.98 NOW $12.95

Cloth COATS — That Were $14.95 NOW $6.50

Girls' COATS — That Were $8.50 NOW $3.95

FURS — *For Ladies, Misses & Children* NOW AT ⅓ OFF

Just Say: "Charge This" —that's all that's required to open an account.

ADELBERG'S

129 East Front St.

Generous Credit To ALL — Most accommodating, liberal and convenient terms ever offered.

E. & W. SCHLOSS

We Give S. & H. Trading Stamps

Telephone 1000 Telephone 1000

Leggitt's Premier Jam 18c bottle — 3 bottles 50c

Hawaiian Sliced Pineapple can 17c — 3 cans 50c

Brick's Mince Meat 5-lb pail 63c

Fancy Plain or Stuffed Olives bottle 8c

Sensational Twenty-Five Cent Sale. See all you can get for a Quarter!

Evaporated Milk tall cans 3 cans 25c	Quaker or Mother's Oats 3 10c pkgs. 25c	Bromangalon Jelly Powder 3 10c pkgs. 25c	Choice California Prunes 3 lbs 25c	Fancy N. Y. State Corn 3 cans 25c	Fancy Sugar Peas 3 cans 25c

STRICTLY FRESH NEARBY EGGS—Every One Guaranteed Strictly Fresh; dozen 45c

Proctor & Gamble's Lenox Soap 8 cakes 25c	Rex or Ritter's Beans 3 cans 25c	Finest Maine Corn 2 cans 25c	Hawaiian Sliced Pineapple No. 2 can; 2 cans 25c	Lemon Crackers, Nic-Nacs or Ginger Snaps lb 7c — 4 lbs 25c	Swift's Snap Soap 12 cakes 25c

BROOKFIELD EGGS—a dozen.....33c

GOOD STORAGE EGGS—a dozen.....29c

Toilet Paper 8 Large Rolls 25c	Old Dutch Cleanser 3 cans 25c	Campbell's Soups asorted kinds 3 cans 25c	Imported Smoked Sardines in Olive Oil 2 cans 25c	Karo Corn Syrup 3 10c cans 25c	None-Such Mince Meat 3 packages 25c

PURE PEANUT BUTTER—a lb.....12c

PURE COCOA in bulk—a lb.....22c

Fancy Evaporated Peaches 3 lbs 25c	Fancy Evaporated Apricots 2 lbs 25c	Grape Nuts 2 packages 25c	Fruit Puddine assorted flavors 3 packages 25c	Fancy N. Y. State Egg Plums No. 3 can; 2 cans 25c	Fancy N. Y. State Spinach No. 3 can; 2 cans 25c

FINEST FULL CREAM CHEESE—lb.....21c

BAKING SODA—1-lb package, 10c size.....7c

Finest Egg Noodles 3 10c pkgs. 25c	Little Boy Blue Macaroni or Spaghetti 3 10c pkgs. 25c	Hotel Astor Rice 3 10c pkgs. 25c	Rolled Oats fresh and sweet 6 lbs 25c	Pin Head Oatmeal 6c lb 5 lbs 25c	Fresh Wheat Farina 5c lb; 6 lbs 25c

IVINS' GOLD MEDAL SODA BISCUITS—Pk.....4c

FANCY CUT BEETS—No. 3 can.....10c

Dromedary Tapioca 3 10c pkgs. 25c	Dromedary Dates 3 10c pkgs. 25c	Mother's Oats, large package, with Aluminum Ware; pkg. 25c	Leggett's White Bath Soap 6 cakes 25c	Schumacher's XXXX Graham Flour large package 25c	Fancy Pink Salmon tall cans 3 cans 25c

BORDEN'S MALTED MILK—45c size.....37c

GRANDMA'S BORAX SOAP POWDER—Large Pk...12c

F. H. FIRSTBROOK

116 W. Front St. Phone 1754

Best Elgin Butter, per lb	36c
N. Y. State Selected Eggs, per dozen	33c
Fancy Jersey Potatoes, per basket	70c
Fancy Table Butterine, per lb	28c
Swift's Print Butterine, per lb	25c
N. O. Molasses, the best, per gallon	70c
New Rolled Oats, 6 lbs	25c
New Buckwheat Flour, per lb	5c
California Prunes, medium size, per lb	10c
Ritter's Baked Beans, 3 cans	25c
Fancy Florida Oranges, 15 for	25c
Fancy Baldwin Apples, per basket	75c
Fancy Hickory Nuts, 2 quarts	25c
Black Walnuts and Butternuts, 2 quarts	15c
Broken Macaroni and Spaghetti, 4 lbs	25c
Norway Mackerel, each	5c
Hotel Astor Rice, 3 pkgs.	25c
Fancy Japan Rice, 4 lbs	25c
Mueller's Macaroni and Spaghetti, 3 pkgs	25c
Duryea's Corn Starch, 3 pkgs.	25c
Good Corn, Peas and String Beans, 3 cans	25c
Old Dutch Cleanser, 3 cans	25c
Campbell's Soup, 3 cans	25c
Borden's, Pet, and Carnation Milk, 3 cans	25c
Square Brand Milk, 3 cans	25c

We Give S. & H. Stamps

Firstbrook's

EDGE IS IN RACE FOR GOVERNOR

Makes Formal Announcement of His Candidacy to Republicans.

LONG PUBLIC RECORD

Believes in Publicity in All Affairs of State, and For Consolidation of Departments for Economy and Efficiency.

Trenton, Jan. 21.—Formal announcement was made today by State Senator Walter E. Edge, of Atlantic City, that he will be a candidate at the primaries next September for the Republican nomination for Governor.

Walter E. Edge

The announcement is not unexpected, as it has been thought for some time he would throw his hat in the ring.

For several months Senator Edge has been looked upon as a candidate for Governor or United States Senator, and some time ago the Atlantic County Republican Committee voted him endorsement for whichever honor he might seek. More recently, however, he decided to make the Governorship his aim. During the past two or three weeks he has been endorsed as a Gubernatorial candidate by the Republicans of Pleasantville and Hammonton, Atlantic county, and Republican organizations in other parts of South Jersey.

Read and Lewis Out.

Senate President William T. Read, of Camden, has been looked upon as a possible candidate for Governor but is now slated for State treasurer, and will be elected to that $6,000 position by the Legislature some time in February. This takes him out of the Governorship race and leaves Senator Edge as the only South Jersey Republican thus far in the field. Senator Austen Colgate, of Essex, is the most talked-of candidate in North Jersey, though there is also mention of former Judge Robert Carey, of Hudson, and former Senator John D. Prince, of Passaic. Friends of Vice-Chancellor Vivian M. Lewis, of Passaic, have been booming him for the Governorship, but he states positively that he will not even consider being a candidate.

Although the direct primary act has done away with the old-time slating of the candidates for United States Senator and Governor by a few party leaders, there is still live speculation as to how the ticket will be made up, and it is expected that the leaders of both parties will lend more or less support to certain candidates for both offices. As far as possible, too, efforts will be made to have the ticket for these two offices represent North and South Jersey.

Former Governor Franklin Murphy and former Governor Edward C. Stokes are already in the field for the Republican nomination for United States Senator, with the probability that ex-Senator Joseph S. Frelinghuysen will also seek this honor. Others may get in this race also.

Senator Edge was born in Philadelphia, November 20, 1873, and is in the general advertising and newspaper publishing business in Atlantic City. He was first elected to the Senate in 1910, after serving two terms in the Assembly. He was the Republican leader in the Assembly in 1910. In 1912 he was party leader in the Senate. Last year he was president of the Senate, and served as Acting Governor of the State during the month that Governor Fielder was in the West.

He was a member of the personal staffs of Governors Murphy and Stokes, and at present is lieutenant-colonel and chief of ordnance on the staff of Quartermaster-General C. Edward Murray. He has served both as journal clerk and secretary of the Senate. His statement is as follows:

"I shall be a candidate at the primaries for the Republican Gubernatorial nomination.

"I have reached this conclusion only after a careful survey of existing conditions through interviews and correspondence with many interested citizens representing every county in the State. I have personally conducted this investigation on the firm conviction that a man is not justified in being a candidate for this high office unless he is able to find a reasonable sentiment favorable to his candidacy. Notwithstanding much public discussion and p[illegible]rences as to my position in the matter, I therefore purposely refrained from making any final declaration until I had personally satisfied myself as to the general feeling existing in all parts of the State, and I really preferred to await the adjournment of the Legislature before actively entering the contest.

Believes in Publicity.

"I shall, however, in good time exert every proper effort to acquaint the public with the business policy that I will strictly adhere to, if honored with this high and powerful position, and feel confident my program will receive their endorsement and approval.

"I deem it not improper to point to my seven years' record in the Legislature, as indicating my interest in aggressive, constructive legislation, but shall not now attempt to go into detail, as to the successful fight I assisted in waging for workmen's compensation, for economy and efficiency, for consolidation in State government, and other matters leading up to the partial application of accepted business principles to State management.

"The work is far from completed, and I only say briefly at this time that I desire to be Governor, not alone to gratify a personal ambition, but primarily to carry to a conclusion, as far as is possible, the economy and efficiency program in all its ramifications; likewise, to make workable a complete budget system, through which a revised and modernized financial control can be developed, until the State of New Jersey's $15,000,000 annual business will be conducted from a business man's standpoint, with the Governor the responsible business manager of the State, rather than the mere political leader of his party. I thoroughly appreciate the necessity for proper organization and leadership in politics, as is business, but that organization must be for service rather than partizanship.

"It is my earnest belief that no man should be an aspirant for Governor without a clear and definite program, nor without being prepared to take the public into his confidence in this and other respects.

"My activity in the Legislature has been directed with the hope that I could see New Jersey a real business proposition, with the main responsibility of the Governor being that of conducting the affairs of the State with all the opportunities for good, rather than the mere filling of a few offices, seemingly his most important accepted function.

"I shall make every effort to meet the people of the State during the months intervening before the primaries, and to frankly detail to them what I hope to accomplish in their interest through a business administration of State affairs."

PLAINFIELD THEATRE

Audiences at the Plainfield Theatre both yesterday afternoon and last night enjoyed the new show for the last half of the week better than any that has been at the playhouse for weeks, if applause is any criterion. Every number on the bill received an enthusiastic reception and curtain calls were frequent. J. K. Dennett and company of five people, presenting the laughable sketch, "Pluto Up to Date," made one of the biggest hits of the year, and Runnell and Stevens, in a comedy singing and talking number, entitled "In the Catskills," jumped into instant popularity. The other acts were exceptionally good and were as follows: Nettie Calvin, character songs; the Three Harvey Sisters, singing, dancing and piano; and the Duzzo Rutter Brothers, the famous Belgian acrobats.

The new picture from the Will Fox feature film serice, "The Flash of An Emerald," with Robert Warwick, in the leading role, ran a close second to the vaudeville program. The film is a new release and tells an unusual story in an unusual way. Mr. Warwick is supported by a very capable company, which includes a number of principals familiar to Plainfield audiences.

The usual "Country Store" will be held tonight and will have a big surprise. Something new has been arranged by Manager Shannon and the best way to find out what it is is to be numbered among the patrons at either performance.

During the summer while the Behman Show was playing its record run of four months at the Columbia Theatre in New York, the Special Narcotic Squad from Police Headquarters was particularly active. One evening about 9 o'clock, Lew Kelly, who is appearing with the company in the character of his famous dope fiend, stepped from the theatre during the intermission into a neighboring bar to secure a thirst quencher. As he stepped into the electric light coming from the establishment, two rather burly appearing individuals peered at him closely and then stepped up to him and placed him under arrest. They were a couple of members of the Narcotic Squad and Kelly's make-up convinced them that he was a dope fiend. It took almost a half hour before they won't be convinced that he wasn't rallying a "coke" and then they had to be taken to the front of the house so that Kelly could be identified by the manager. Kelly will appear here next Tuesday and Wednesday at the Plainfield Theatre, with The Behman Show in "The Dope's Legacy."

—Try Press want ads. They pay.

January Sale

FURNITURE, BEDS AND BEDDING AT

VAN CAMP'S

THE HOME OF GOOD FURNITURE

Front and Somerset Sts.

And to all who are not familiar with our store and the Housefurnishing Bargains it always offers, we say—

Come in and Get Acquainted During 1916.

Which of the stores can serve you most usefully today—that is one thing you may learn from reading today's advertisements.

A Word to the Wise is Sufficient

Many a man burns his bridges behind him without carrying any fire insurance.

Place your business here and you will have no regrets, should misfortune thru fire come to you.

Auto fire 1%.

REAL ESTATE LOANS RENTS — GEO. M. CLARKE CO. — Babcock Bldg. Telephone 806 Plainfield. — INSURANCE OF ALL KINDS.

A woman with buying to do never saves any time by omitting to read the advertisements. Nor does she always secure par-value for her dollar.

Before you have followed the plan of reading the ads for very long you become an EDUCATED judge of values. This education must be kept up to the hour.

It is proper that the housewife should know as much about the business of buying for the home as her husband knows about the business in which he earns his income.

STOP CATARRH! OPEN NOSTRILS AND HEAD

Says Cream Applied in Nostrils Relieves Head-Colds at Once.

If your nostrils are clogged and your head is stuffed and you can't breathe freely because of a cold or catarrh, just get a small bottle of Ely's Cream Balm at any drug store. Apply a little of this fragrant antiseptic cream into your nostrils and let it penetrate through every air passage of your head, soothing and healing the inflamed, swollen mucous membrane and you get instant relief.

Ah! how good it feels. Your nostrils are open, your head is clear, no more hawking, snuffing, blowing; no more headache, dryness or struggling for breath. Ely's Cream Balm is just what sufferers from head colds and catarrh need. It's a delight.—Adv.

—Find the "likely-looking" ads. in today's classified columns—and solve that problem of yours.

Plainfield Daily Press

LESLIE R. FORT .....Managing Editor

Published Daily except Sunday, by the PLAINFIELD PRESS COMPANY, 105 North Avenue.

NEW JERSEY PRESS ASSN. MEMBER

Entered at the Plainfield, N. J., Post-office as Second Class Mail Matter.

TELEPHONE PLAINFIELD 1300.
Private Branch Exchange connecting all departments.

Two cents a copy. Ten cents a week. $5.00 a year in advance. Delivered by carrier or by mail. No extra charge for papers mailed to points in the U. S. and Canada.
Any subscriber failing to receive a single issue will confer a favor by notifying the business office.
Advertising rates mailed on application.
Copy for change of Advertisement to ensure change for same day must be at the office by 9 a. m.

JANUARY 21 IN HISTORY.

1816—Day of mourning in France, to atone execution of Louis XVI, twenty-three years before. His firmness to prevent bloodshed stirred the wrath of the violent leaders around him, and he was beheaded.
1839—Great fire at Constantinople destroyed the "Sublime Porte."
1859—Died, Henry Hallam, famous English historian, aged 81.
1871—Prussians bombarded St. Denis, in siege of Paris.
1887—Interstate Commerce Bill became a law.
1895—Shipwreck of the Chicora in the Great Lakes.
1908—France received $1,600,000 in settlement of claim to right of way for Panama Canal.
1914—Japanese Foreign Minister announced the replies of the United States to protests against the California Anti-Alien land bills were unsatisfactory.
1915—Big foreign trade convention of American manufacturers opened at St. Louis.
1915—THE WAR.
Germans retake positions lost to the French in the St. Mihiel region.
France claims the German campaign is broken.
Fighting resumed in small battles on Russian front.

Plainfield, N. J., January 21, 1916.

HANDICAPPING FIREMEN.

At the serious fire of Tuesday night the members of the Plainfield fire department were handicapped because of the late arrival of the horse-drawn hook and ladder truck. This was not due to any failure upon the part of the crew to perform its duty. Because of the icy surface of the roads, the heavy load they were forced to draw and the long run, the two horses could not move faster. The truck was badly needed when firemen first arrived at the Lyle home to save women, children and an aged, helpless man. That this work was done without ladders is due to the courage and resourcefulness of members of the department. They did a heroic work, but why it is necessary for Plainfield to demand such heroism of its firemen? Their work is dangerous enough at best, and much of the danger, not only to them, but to citizens, would be removed if they were properly equipped. Cities of all sizes and in all parts of the country have discarded horse-drawn fire apparatus. Every second counts when an alarm has been sounded and seconds run into hundreds and even thousands of dollars and sometimes into lives. Members of the Plainfield Council are to be commended for a policy of economy, but it is false economy to handicap firemen, and there can be no question of economy when lives are at stake.

That Essex county intends to "hog" Republican nominations for governor and senator was openly admitted at a dinner held this week in Newark, when Herbert W. Taylor, chairman of the Essex county committee, defied all leaders and voters of the party who opposed the nomination of Murphy for senator and Colgate for governor. The address of Mr. Taylor was intended for only Essex county ears, but it should be circulated in all counties of the State. Among other things he said, "These are our candidates. Let the people decide if they want them." The people will decide, of course, that being not only an inalienable right but a task, but we doubt the ability of Mr. Dalrymple, Mr. Taylor and others to cram two Essex county men down the throats of Jersey voters. There will be others in the primary, as good, or better men perhaps, than the favorite sons being pushed forward by the Dalrymple combination and New Jersey has progressed too far to go back to the old system of boss rule.

In Poland today there are thousands of women and children who wander homeless and hungry over a devastated country in the throes of a biting winter. They are dying from cruelty and neglect. The cruelty is to be charged to Germany, Russia, Austria, Serbia, or whatever people or power an omnipotent judge may later decree, but the neglect can be fixed here on earth. It is the duty of American people to give life to these destitute victims of the war. It is your duty, not that of someone in a foreign country or in another city. Tomorrow there will be a collection taken by a local sub-committee for the relief of Polish victims. Collectors will be on the streets tomorrow with small flags and those who wear these flags will be enrolled in the common cause of charity. You must enlist.

More than 1,500 corporations have been dropped from the books of the State of New Jersey and prevented from doing business here or under their charter secured here, since the first of the year, according to a report just issued from Trenton. This would seem like a gigantic loss in revenue, but the corporations were all dropped for non-payment of taxes, and the State loses nothing. New charters are being issued every day and they are coming in sufficient quantities to make up for those revoked.

The two boys who picked the lock at police headquarters the other day and escaped were not real criminals and were not being treated as such. They were allowed liberties by the kind policemen and there is no danger of a dangerous character ever escaping justice in a similar manner. While a jail escape is usually a black mark on the record of any department it is a source of gratification to Plainfield people to know that its police department is human enough to be kind to children.

When Wilson swings "round the circle," Bryan is going to follow and argue against his policy of preparedness. This is the same brand of party unity that the Republicans found so profitable four years ago.

More than 30,000 people were turned away from the Philadelphia hall where Roosevelt spoke last night and yet there are some who wonder who stole the Colonel's popularity.

The first of the gubernatorial candidates has entered the ring and soon we will be told from every stump what is the matter with New Jersey.

New Jersey man who bequeathed newspaper to a friend must have known where he was going and wanted company in his misery.

The mayor of Atlantic City doesn't object to being called Pontius Pilate by "Billy" Sunday, he says. He probably doesn't know who Pilate was.

Greece has appealed to America for help in preserving its neutrality. Let us alone. We're not firmly rooted ourselves.

COMING EVENTS.

TODAY.
Borough Council.
Oriental dance — Saengerbund Hall.
Building Trades Council.
Skating carnival at Von Ohl's pond.

TOMORROW
Polish Flag Day.
Commercial Travelers give "500" party.

SUNDAY.
Rev. G. T. Berry speaks at Crescent Avenue church.

MONDAY.
Monday Afternoon Club.
Court Union, I. O. F., installation.
City Council meets.

TUESDAY.
Christian Endeavor and Supper at First Presbyterian Church.

WEDNESDAY.
Lunch box social at St. Joseph's Hall.

THURSDAY.
Plainfield Council, R. A., installation.
West End Civic Association "smoker."
Jewish mass meeting—Columbus Hall.
Borough Parent-Teacher Association meeting.

FRIDAY.
Concert at P. H. S.

SATURDAY.
Polish Falcons' ball.
Company K fair.

—Not many of the readers of this newspaper buy unadvertised things—either chattels or real estate.

Off Again On Again
STRICKLAND W. GILLILAN

His New Typewriter

He wrote a letter proudly on his
new typewrite machine.
He started with a snowy sheet all
water-marked and clean.
But ere he'd done a dozen lines his
troubles entered in—
He'd written practice lines before,
as neat as any pin.
"Now is the time for all good men,"
he'd write it just as well
As that delightful gentleman who
had the "mill" to sell.

He started making m's for n's—
erasing them at first;
Then found that, 'twixt the bulls
and rubs, the latter looked the
worst.
He left the figure-shift locked down
when he attempted caps,
And said a lot of language far
from lady-like, perhaps.
Then in the middle of the page, the
ribbon he'd forgot
Fetched loose; and ere he fixed it
he had mussed the page a lot.

It looked as if a chimney-sweep
had got into a fight
With some ill-tempered coal-cart
man whose hands were far
from white.
It took no vain imaginings to figure
what he'd said
When from its moorings at one end
he found that ribbon fled.
But he was game and sent it, and I
have the letter yet—
If ever he mistreats me I shall show
it, too, you bet!

Finnigin Filosofy

Whin they's a picnic ut niver rains but ut bores.

Horse Sense

This phrase is common, but like many other common phrases, it is shy on meaning.

So much depends on what horse.

There are some horses that are intelligent.

And others that have very little more sense than people have.

There are some steeds that, if they could arrange it, would chew gum and stick the wad on the underside of the chair.

And there are others that, if they were human, would say, "exsquizz-it," and call a cu-po-la a "cu-pa-lo"—as you probably do, yourself.

We have had a more or less intimate personal acquaintance with all sorts of horses, from clothes horses to real meat ones.

We have known horses in every previous condition of servitude.

And the quantity known as horse-sense was as fluctuating as the horse-acquaintances were numerous.

One time when we were an agriculturist we associated on terms of equality with a large, mongrel bay mare with a head the size of a flour-barrel.

We never saw so large a head before with so much vacant space.

It was the most tenantless bean we have ever encountered.

Once we used her for a spark-plug.

We left her colt at home, so she would return swiftly.

She did.

Head and tail up and emitting a whinny like the wail of a lost soul every hundred yards of the four miles between the jane's house and mine.

When she and we reached home, which we did in a few jolty minutes, we found father sitting up in the haymow with the colt in his lap.

The steed's child had got hungry and lonesome and had climbed all through the barn, nickering like a siren.

This was the only time we ever saw our father reasoning with a perfectly healthy colt at 2 A.M.

We had thought, when we went to see that girl, that we were too old to be spanked.

As soon as the colt got at its nourishment, we found out that we were younger than we had figured.

When you are told of a man who has horse-sense, unless you know what horse, you haven't been told anything.

The Clothes Of The Successful Meeting

Friday, October 22d, Mr. Sutton commenced meetings at Gritter again. There is promise of good success. The congregation gave a fur coat to Mr. Sutton at the close of the evening, Friday.—Gritter Item, in *North English (Ia.) Record.*

The Young Lady Across The Way

The young lady across the way says she saw in the paper that two of our most prominent political leaders engaged in a desperate forensic battle and for her part she thought it was disgraceful that gentlemen should become so excited that they actually came to blows.

Health Talks
BY WILLIAM BRADY, M.D.

Living On Terms With The Liver

THERE IS A widespread fancy that certain drugs have some vague but beneficial influence upon the liver. There is a made-to-order notion to go with this idea, a notion that vague pains in vague situations, and vague states of mind are symptoms of "liver complaint" and indicate the use of some of the so-called liver remedies.

Salines—salts—whether in natural spring water or in fancy packages, undoubtedly do help to reduce portal engorgement. That is to say, if one eats too heartily, occasionally or habitually, a saline cathartic in sufficient dose to produce two or three watery evacuations will directly lower blood-pressure in the portal area (the veins conveying blood to and through the liver), and thus give some relief. But temperance in eating, abstinence or fasting if necessary, will prevent what the saline only helps. It is more sensible not to pack in the excess of food, than to stuff as a matter of habit and then resort to a cathartic to force a passage through the alimentary canal.

And then there are numberless "dum-dums" made and sold under the implied idea that they do something or other to that liver. Of course no laxative has any special affinity or selective action on the liver, not even the well-known calomel, except in the imagination of the patient.

"Liver trouble" is mostly leg trouble—the victim doesn't walk enough to keep the blood circulating and metabolism metabolizing. And too often the leg trouble is shoe trouble—fashionable shoes built without the least regard for anatomical or physiological requirements. In fact the shoemakers assume that legs were made wholly to admire and not to use for any practical purpose.

Bread and Milk Club members get along fairly well with their livers. They feel better Tuesday than most people feel on Monday morning.

Rest for the liver is obtained by—

1. Cutting down by one-half the butcher's bill.
2. Reducing the total of fats in the diet to about two-thirds of the amount commonly consumed.
3. Relying upon bulky vegetables, cereals, fruits and perhaps occasional doses of one of the mineral oils (pure petroleum oil) to regulate the bowels, instead of "dum-dums."
4. Drinking at least two quarts of water each day.

QUESTIONS AND ANSWERS

Dryness of the Air of Houses

Is the air of furnace-heated houses too dry in winter weather?

Answer—Not if the temperature is kept around 68. It becomes too dry when the temperature soars above 68.

Source of the Air Warmed by Furnace

Is it objectionable to admit air from the cellar into the intake pipe of a hot air furnace?

Answer—Yes. The air should come from outdoors always.

Marasmus and Malnutrition

What causes "marasmus and malnutrition" in babies?

Answer—These are meaningless terms used as a cloak to ignorance. They are neither symptoms nor diseases, nor even "complaints," but just words.

Dr. Brady will answer all questions pertaining to Health. If your question is of general interest it will be answered through these columns; if not it will be answered personally if stamped, addressed envelope is enclosed. Dr. Brady does not prescribe for individual cases or make diagnoses. Address all letters to Dr. William Brady, care of this newspaper.

Vest Pocket Essays
BY GEORGE FITCH

FLATS

FLATS ARE AN INVENTION whereby people who live in crowded cities can be piled up in layers like pancakes.

A flat consists of a collection of living rooms all on one floor. A flat building consists of from six to sixty sets of rooms all under one roof and under the overlordship of a janitor who lives in the basement and does the furnace with coal on the homeopathic plan. A really expert janitor can run a twelve-flat furnace all winter on a wagon load of coal and can so chill the tenants when they come down to complain that their rooms will seem tropical when they return to them.

Flats are built of brick, wood, stone, strawboard, felt and tissue paper, the latter being used principally for partitions. An economically built flat building is usually provided with a light well which is entirely filled with conversation. By means of this well the occupant of the top flat can hear what the husband of the first floor says when the coffee doesn't suit him and when the woman in Number 2 tells her late returning spouse that he is a brute the women in Numbers 1, 3, 4, 5, 6, 7 and 8 quiver with simultaneous indignation.

Flats have handsome hallways fitted with New Jersey Turkish rugs and back porches where one may have a garden consisting of a geranium. They are also provided with bathtubs and two kinds of water, cold and not so cold. In the cities, owing to the high price of ground, aldermen and building material, the rooms in a flat are sometimes very small—so small that when the daughter is playing the piano, the mother has to wash the dishes gently for fear of splashing on the music—so small that the members of the family have to be measured for the bedrooms as they would for vests, and anyone weighing over 180 pounds has to work himself into the bathroom by means of glove powder and a shoe horn.

Some flats are very magnificent, however, and contain splendid marble lobbies, sun parlors, air filters, vacuum cleaners, automobile elevators, refrigerated bedrooms and even places where children and dogs can be stored if they are kept perfectly quiet. Such flats rent for from $5,000 to $50,000 a year, which, however, does not include the privilege of gossiping with the family next door.

Run a twelve-flat furnace all winter on a wagon load of coal

By means of flats people can live with little exertion and great comfort, to say nothing of perfect seclusion. No one will bother them, and when they are at last lowered from the fourth floor to the hearse after a long and peaceful life, the neighbors of twenty years' standing will heave a sigh and say: "Hello, I wonder what poor devil is being planted today?"

Views Of The Press

Where Is The Troubadour?

WHERE IS THE old-fashioned medicine show, which was the delight of our childhood? What has become of the "perfesser" in the long-tailed coat who once created a market for his harmless wares by delivering a lecture illustrated with a chart of a deceased gentleman with his mainspring and larger cog wheels exposed to the curious gaze?

Before the passage of the pure food and drug law it was a dull summer that did not bring a mass of medicine shows to every little town. Always there was a gentleman lecturer, who expounded the workings of the duodenum and the descending colon to persons who never before knew they owned such organs. He was aided and abetted by a clown, usually a banjo picker, or a sleight-of-hand performer who, with his foolishness, drew the crowd, and helped collect the money after the professor had convinced his hearers that the immediate purchase of a bottle of his cure-all was the only insurance against an early and untimely grave.

The medicine show man led a rollicking life. He put up about a dime's worth of charcoal, chalk, sulphur and sugar in an ornate package which sold for a dollar. He picked up all the stray change in town, and made times tight for the country apothecary. Many medicine show owners retired from the game wealthy. The medicine shows ranged all the way from organizations in which the medicine man did his own comedy and his own selling to organizations with two or three comedians, and a "perfesser" who gave a lecture "for men only" Saturday afternoons in the opera house. Some of the outfits traveled overland with a red wagon and two or three teams of spotted ponies.

Then came the days of the pure food and drug acts, and the day of the medicine show was over. The medicine show is dead, but the gentlemen lecturers and professors are in some other game where a gift of gab and "front" will sell something no one wants.—Emporia *Gazette.*

Cartoons Of The Day

"CAN'TSTANDANOSEPULL"
The Auk is the national symbol of New Zealand
—Auckland (N. Z.) Weekly News

Real People of the War
BY ROBERT MONTSIER

German Soldier Will Be An American If—

THIS IS NOT AN interview with General von Hindenburg. Any American journalist or dramatic critic or professor or ex-senator who is willing to sell himself and his opinions for German gold in the form of paper money or for German adulation and joy, rides where all is tragedy, can get close enough to Germany's idol to count the number of warts on his countenance.

This is an interview with Hermann Piel, and what is more, it is an exclusive interview, for everybody cannot interview Hermann Piel, because, for one reason, he is only a private in General von Hindenburg's army. And there is another reason—Hermann Piel isn't Hermann Piel. He is himself, but here I give him another name, since German officials in Washington and Berlin as well as you will read what he said to me a few weeks ago, when he was on furlough, riding with me in a third-class compartment on an express train out of Berlin.

Before the war Piel was a butcher, not by choice, but by the will of his father. Now he is a soldier, not by choice, but by the command of his King and Kaiser. If Germany's armies were raised by voluntary enlistment, I know, from what Piel told me, that he would be in his meatshop to-day, instead of in Russian snow and mud.

"I did not want this war," Piel said to me after we had opened the conversation with a bottle of beer. "My neighbors at home did not want it. My neighbors in the trenches do not want it. A Russian prisoner who could talk German told me that he knew nobody who wanted it. And everybody knows that the Belgians did not want it, even though they took up arms against our invading armies. I was one of the invaders."

"Do you personally know of any instances of Belgian civilians firing on German soldiers, or did you see any atrocities committed?" I asked Piel, for I had not forgotten the Bryce report, and the Germans with whom I had come in contact day after day for four months did not allow me to forget the German version.

"I did not see any of our soldiers killed by Belgian civilians," replied Piel. "In different towns that we entered I heard our soldiers saying that the people had been killing our men, and I have seen the same thing stated in many of our papers, but I do not believe everything that I read in the newspapers now. I think that Belgians who were not soldiers did shoot some of the men in our armies, but I think that because I would want to do the same to Belgian soldiers that would invade my country as we did Belgium and destroy homes and families. I saw a number of older men and women who had been killed, and two girls. Our officers treated the Belgians cruelly, but no worse than they did some of us soldiers. As a soldier it is impossible for me to tell you about it.

"Although you hear it said by very few people, there are many of us Germans who are ashamed of Belgium. The world will never forget it, and we will never be able to undo the crime, no more than we will be able to give back to their families the men and women and children who died on the 'Lusitania.' Our big newspapers can explain Belgium and the 'Lusitania' away, but among us are people who can think for themselves. I was glad when my regiment was sent to East Prussia, for there we were driving an enemy from our land. But now Poland and the suffering of its people remind me too much of Belgium."

"Are you a Socialist?" I asked Piel.

"No," came his answer. "Before this war I wasn't much more than a butcher, although I did not wish to be one when I left the gymnasium. Now, I am a republican. If the kings and emperors of Europe, with all their power and blood relationships, could not prevent such a war as this, it is time that we all had a republican form of government. I never expect to see it here, so if I am alive when this war is over I will go to America. What do you advise me to do, since I don't wish to be a butcher? I have had too much bloodshed in my life."

I rather look forward to meeting Piel on a Hoboken pier some day if—there's always an "if" connected with "after the war"—he is alive when the war is over.

My interview with Piel was much longer than any with von Hindenburg could have been, and I am sure in view of what was said by Piel to me and by von Hindenburg to others that Piel would make the better American citizen, absolutely unhyphenated. Of scores of German soldiers with whom I have talked some of them adorned with the Iron Cross, I consider him the bravest—he dares to think independently of the mass of the German people, who think as their government wills.

Pepper Talks
BY GEORGE MATTHEW ADAMS

Up

For general Run-down-ed-ness try the Tonic—"Up." The "Up" Tonic has actually saved this big world from going off to a Hospital. Millions daily rise to sing its marvelous praises.

Get Up.

That is the first step. Stand Up. The more you test your own Strength, the more you will pat yourself on the back for having such Strength. Get Up—and stay Up.

Cheer Up.

The Best is always yet to come. Cheer Up. All you have to do is to go after the Best. And then, Cheer is so Magnetic. No matter where you work or where you go—you draw People and Fortune your way. Suppose the Cow did kick over the pail of Milk. There's more Cow and there's more Milk. Cheer Up!

Smile Up.

Smiles don't count when they hit the ground. Smile Up. When you face a day that seems knotted with kinks—Smile Up. There will be very few Kinks left. At every time and in every place—Smile Up. Make no exception. Smile Up.

Climb Up.

Be satisfied with nothing. Climb Up. Gather up carefully and patiently the threads of Toil and Experience that make up your completed day and use them as a Rope with which to pull yourself higher. Climb Up.

Lift Up.

If everybody were always Up and never Down, there would be no reason for this little talk. Somebody is always Down and somebody is always Up. You who are Up help the one who is Down. Lift Up. Then YOU will be HIGHER Up.

Snap Shots
By Jay E. House

In novels and on the stage a kiss is supposed to seal the engagement. In real life it indicates that the young people are becoming tolerably well acquainted.

A girl never is quite sure whether she prefers to elope, thus becoming a romantic figure, or have a church wedding and lead a parade.

Speaking of the high cost of living, another expensive combination is that of a girl and a cook-book.

What, by the way, is the pouter pigeon's excuse?

Another conservative theory is that one to the effect that a sucker is born every minute.

A married woman divides her time about equally between abusing her husband in private and bragging about him in public.

When a man does a thing to please his wife, that is a sign she is both young and good-looking.

A girl first makes sure of her own marriage. Then she begins to look around for a suitable husband for her chum.

You, doubtless, have noticed there are no love matches between old men who are poor and young women who are rich.

Trouble has various aliases. One of them is putting on a suit of union underwear in an upper berth.

Unless one has relatives in the cast, no amateur show is very good.

Thursday Feb. 3

The New Jersey Division
Telephone Directory
GOES TO PRESS

If you want:

Your name to appear in the new directory;
Your present directory listing changed;
Your advertisement inserted where it will bring telephone trade;

we suggest that you attend to the matter now.

NEW YORK TELEPHONE COMPANY
2-B

A. B. WILSON, Local Commercial Manager,
307 Park Avenue, Plainfield, N. J.

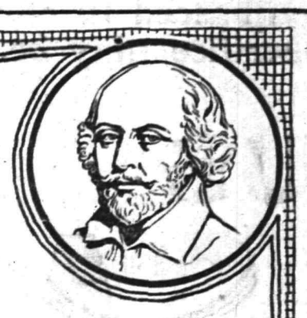

"Necessity's sharp pinch!" —SHAKESPEARE

May your loved ones never feel it.

The Prudential
FORREST F. DRYDEN, President

Founded by JOHN F. DRYDEN
THE PRUDENTIAL HAS THE STRENGTH OF GIBRALTAR
Pioneer of Industrial Insurance in America

NEXT MAY, Newark will begin to celebrate its 250th anniversary, with pageantry, music, a great industrial exposition, and sports of all kinds. The Prudential extends a cordial invitation to you to visit its Home Office when you are in or near Newark during the celebration.

Are You Building?

Then one of your first problems will be the selection of the proper HARDWARE to harmonize with the style of architecture of your house.

Bring your problems to us—we can help you.

Our line of Builders' Hardware is complete. We make it a point to carry the latest and best designs.

Our TIME is yours—come in and consult us.

DON'T SLAM THAT DOOR! Get one of our No Slam Door Checks—or, if your old Door Check is out of order, bring it to us—we can repair it.

A. M. GRIFFEN CO.
THE BEST OF EVERYTHING IN HARDWARE.
119-121-123 E. Front St., Plainfield.
Two Phones, 5—6.

By Phoning 2452

FARMERS TO CONSUMERS, INC.

188 EAST FRONT ST.

For your FRUITS, VEGETABLES and EGGS you will secure the best at the most reasonable prices.

Give us a trial and be convinced.

We carry also a full line of White Rose canned goods.

Free Delivery 11 11 th-f-tf

If values and prices ruled about alike in all stores at all times, there would not be any such thing as store competition. And, as finding desirable values would require no especial knowledge or insight, store advertising would be superfluous

CALLED HIM PILATE, HE SHOULD WORRY

Atlantic City Mayor Does Not Mind Words of "Billy" Sunday.

Atlantic City, Jan. 21.—Mayor William Riddle doesn't object to being called Pontius Pilate so long as his wife doesn't refuse to kiss him. The title was conferred on the city's executive by Evangelist Henry W. Stough. The evangelist severely arraigned the Mayor and a number of church folk and city officials were of the opinion that the Mayor would instruct his lawyers to start a slander suit against the preacher.

The Mayor's attitude toward the evangelist was found to be quite the contrary.

"I told my wife to kiss Pilate when I left Chelsea this morning," said the Mayor yesterday; "and she did. So why should I worry?"

Mayor Riddle declared, however, that he had changed his mind about visiting the tabernacle, as he had promised to do.

"They might frame me up as a train bitter as they did Mayor Donnelly in Trenton," he said.

ANNUAL MEETING OF LORD'S DAY ALLIANCE

Strong Speakers to Address Convention to Be Held in Newark Next Week.

The annual convention of the Lord's Day Alliance of New Jersey will be held on Thursday, January 27, in the Y. M. C. A. building, in Newark, at 11 a. m. During the years of its existence the alliance has stood in the front line of battle for the preservation of the New Jersey Sunday law. Public meetings have been held throughout the length and breadth of the State in the interests of the proper observance of Sunday as a day of rest. The repeated attempts to amend the Sunday law so as to permit the opening of dance halls, theatres, and the playing of games in public for profit, have been met by this alliance, and thus far successfully. The alliance emphasizes the importance of Sunday as a rest day, and believes that the industrial enslaving of the hundreds of thousands of laborers in New Jersey is impossible so long as there is left one day in seven on which these multitudes rest from their labors, and own no master but their Almighty Creator.

Rev. Frank E. Depew, of Boonton, will speak on "The Sabbath In Its Relation to the Church," and Rev. Robert Wilson Mark, of Woodbridge, will talk on "The Sabbath in Its Relation to Society," at the morning session. In the afternoon there will be the following addresses: "The Sabbath, Man's Priceless Gift," Rev. Dr. James Mason, of Metuchen; "The Sabbath An Ancient Landmark," Rev. Dr. W. Y. Chapman, of Newark; "Lessons from Canada's Sabbath Laws," Rev. Dr. Charles H. Stewart; "Perilous Tendencies in New Jersey Sabbath Legislation," Rev. Francis Palmer, of Trenton. Officers will be elected at the afternoon session.

FIGHTS FOR LAND TITLE.

Washington, Jan. 21.—The Secretary of the Interior has been cited to answer tomorrow the petition in the District Supreme Court filed by John D. Maxey, who claims to be entitled to a land patent on property near Carson City, Nev. The plaintiff claims that the decision of the Secretary, declining to issue the patet, abrogates an old and established rule of procedure in such cases, and is "arbitrary, whimsical and capricious," and that it is "tantamount to a confiscation of the property right for the use and benefit of the United States."

PATRIOTIC FUND CAMPAIGN.

Montreal, Jan., 21.—His Royal Highness, the Duke of Connaught, will formally open the second whirlwind campaign to raise money for the Patriotic Fund, by delivering today an address at the luncheon of the Canadian Club. The Duke opened the successful campaign last year, and he will be present and lend his aid unless something prevents.

OLD SPANISH TRAIL.

Mobile, Ala., Jan. 21.—This is Good Roads Day in Alabama, and the principal celebration is the dedication of the Old Spanish Trail. School children are planting flowers and trees along the designated route of the famous old trail.

IN CHANCERY OF NEW JERSEY.

TO FLOYD W. STILLMAN:

By virtue of an order of the Court of Chancery of New Jersey, made on the day and the date hereof, in a certain cause wherein Ingeborg A. Stillman is petitioner, and you, Floyd W. Stillman, are defendant, you are required to appear and plead, answer or demur to petitioner's petition on or before the twentieth day of March next, or, in default thereof, such decree will be taken against you as the chancellor shall think equitable and just. The object of said suit is to obtain a decree of divorce, dissolving the marriage between you and the said petitioner. Dated January 18, 1916.

Robert Newton Crane,
P. O. Address, 203 Park Ave.,
1 21 5-6 Plainfield, N. J.

Daddy's Bedtime Story

How Odysseus Introduced Himself To a Queen.

Kneeling, He Implored Her Aid.

"TELL us a Greek story, daddy!" cried Jack and Evelyn.

"When Odysseus, wrapped in his concealing cloud, had seen all of the king's palace he wanted to he decided it was time for him to beg a Greek ship and get on home to Ithaca. So with a rapid step and a light heart he walked right into the palace hall where the king and his queen, with all the senators, were having their dinner. Going straight to the queen, he kneit before her and implored her aid to return to his home. Then, with a low bow, he backed away to a seat by the hearthside, where all the beggars had to sit."

"But Odysseus was a prince!" cried Jack.

"No man of Corfu knew it. For a long time nobody spoke; then an aged statesman said to the king: 'It is not fit that a stranger who asks our hospitality should be kept waiting like a beggar, with none welcoming him. Let him be led to a seat among us, sire, and give him food and wine.' He had very good manners, you see. So the king went and gave his hand to Odysseus, ordering his own son to give up his seat to the stranger. Then Odysseus sat down beside the king and enjoyed his dinner. After all had finished the king told his senators that he would call them in council the next day to help him decide what to do with the stranger.

"Left alone with the king and queen, Odysseus got a good quizzing about who he was and where he came from. Suddenly the queen saw that he had on her son's clothes!"

"They might think he was a thief!" cried Jack, much alarmed.

"The very clothes that she and her maidens had made with their own hands," daddy went on. "So Odysseus told them about his stay on Calypso's island, about the wreck of his raft, his escape by swimming, his long sleep on the sands and the relief the gentle princess gave him. As the king and queen listened they grew more interested and liked him. He was handsome and had beautiful manners, you know. And before the three went to bed that night the queen had promised Odysseus a ship."

"Goody for the queen!" shouted Jack.

"So the next day the king declared a festival. Everybody on the island came to the palace for a big feast. A beautiful ship was picked for Odysseus and a crew of strong young men chosen as rowers. And then the king ordered all sorts of manly sports and games for the rest of the day, because one of the first things the ancients used to do whenever they got a good chance was to play games," daddy finished.

"Two kisses and three hugs for daddy!" cried the children.

Marrying for Money

BY MRS. EVA LEONARD

The Bride-to-be Is Cautious About Signing Papers.

"I brought over the document for you to sign tonight," said Jacob Townsend, as he seated himself in the tiny parlor where the boarders entertained their callers.

"What paper?" asked his fiancee.

"You know I told you that I thought it would save trouble and all hard feeling among the children if you signed a paper agreeing to make no claim on property left when I am gone. Your share has been deeded to you and that will be yours from the time we are married."

Ortrude reached for the paper and read it.

"It is rather previous, signing a document as your wife, don't you think? I am not superstitious, but I prefer not to sign this until I am actually your wife."

"I did not wait until we were married to deed you your share of the property," objected Townsend.

"You deeded the property to your wife, you said. If I should never be your wife the property would not be mine and no harm would be done. I do not choose to sign the paper until after I am your wife."

"Suit yourself, but I cannot understand your objections." Townsend was evidently nettled, but the irritation passed away as he listened to her sparkling repartee and watched the changing expressions on the vivid face.

"I wonder why she would not sign the paper," he thought as he walked home. "She seemed perfectly satisfied with the settlement I made on her. It is some girlish notion of propriety, no doubt," and the subject passed out of his mind.

When Jacob Townsend told his sons of the approaching marriage Dudley only said: "I hope you will be happy." His father was relieved. He did not know that the boy had schooled himself to show no displeasure after his sister imparted the news to him. Then the father told them of his financial arrangement. "I wanted to be sure that you would have no money troubles after I was gone; this definite provison for her and the division of the rest between you three is all provided for in my will and her signature will make any breaking of the will impossible."

"Has she signed the paper?" asked George.

"Well, no. She prefers to wait till she is married," admitted the father, reluctantly.

"Excuse me, but would it not be more businesslike to have all the matter settled before the ceremony?" asked George. "It sems to me that it would be more nearly certain to avoid trouble."

"I did suggest it, but I did not press the matter when I found out how she felt. She will sign the paper as soon as she is married."

The boys exchanged glances.

"I have decided to let Marian go away to school next year. She has always wanted to do it, and it will be easier to make the adjustments that must come if she is away for a time."

"Isn't she pretty young to leave home? She hasn't finished high school," exclaimed Dudley. He was alive to everything that affected his little sister.

"Oh, I think not," said the father easily.

(To be continued.)

AND THE WORST IS YET TO COME--

"Trade-marked" articles—things sold by NAME or DISTINGUISHING and IDENTIFYING BRAND—must be kept at the highest standard of quality. The VALUE must never vary. For a maker to "cheapen" such an article would be to throw away the prestige he had fought so hard, and advertised so effectinvely, to gain.

HEARN

Fourteenth Street New York West of Fifth Avenue

16th JANUARY SALE NOW ON!

Muslin Underwear---Apparel---Household Dry Goods

Sale Opportunities Spell Big S-A-V-I-N-G-S

EVERY ITEM RELIABLE—EVERY GARMENT OF LATEST STYLE

IN MISSES' DEPARTMENT

The New for Spring

Also Complete Winter Clearances

SPRING AND GOING SOUTH SUITS.....16.98, 26.98, 34.98

Poplins, wool velours and men's wear serge—plain colors and novelty checks now in style demand.....Very smart and extremely attractive. You will be delighted with them!.....Ripples and fulness are striking features of dressy styles, while various modifications of Norfolk models still lead for sports and walking.....They seem prettier than ever, and undoubtedly are, as they are from best style makers, who aim to break their own best record with each new season—

These Splendid Reductions, Also

COATS—Fancy cheviots, checks, zibelines, etc.—blue, brown, green and black—some fur trimmed—were $19.98 ..... **6.95**

COATS—Plain or striped zibelines, corduroys, etc.—chic models—including fur trimmings—were $19.98 ..... **9.95**

COATS—Channel cords, wool and silk plushes—copies of imported models—14 to 18 yrs.—were $29.98 and $34.98..... **18.75**

SUITS—Broadcloths, Gabardines, Poplins, Winter Cheviots and other all wool fabrics—fashionable shades of green, brown, also navy and black—late Winter models in favorite Russian blouse and novelty cut—many fur trimmed—14 to 18 years.
Were $17.98 and $18.98..**11.98**
Were $22.98 ..... **14.98**
Were $29.98 ..... **19.98**
Others were $36.98 ....**24.95**

Clearance also in Misses' Skating Suits

GRADUATION DRESSES of Plain and Embroidered Nets—chic styles daintily and prettily trim'd with ribbons, ruffles, pleatings, etc., in various smart effects—Ages 14 to 20 years.

11.98.....14.98.....19.98

January Sale Values in
VOGUE MUSLIN UNDERWEAR.

No Mail or Telephone Orders for the following

Women's Night Dresses—reg. .59 ..... **.38**
Night Dresses—reg. .89 ..... **.58**
Night Dresses—reg. .98 ..... **.68**
Night Dresses—Nainsook and Crepes—reg. $1.49 ..... **.98**
Night Dresses—Nainsook—val. $1.49 ..... **1.24**
Night Dresses—value $2.69 ..... **1.94**
Women's Combinations—reg. .79 ..... **.64**
Nainsook Combinations—reg. .98 ..... **.78**
Combinations—Nainsook—reg. $1.29 ..... **.94**
Combinations—Nainsook—reg. $2.69 ..... **1.94**
Envelope Chemises—reg. .49 ..... **.38**
Chemises—Straight or envelope—reg. .59 ..... **.48**
Women's Drawers—Cambric or muslin—reg. .29 ..... **.18**
Drawers—worth .49 ..... **.36**
Drawers—Nainsook or Cambric—value .59 and .69 ..... **.48**
Drawers—Nainsook—value .98 ..... **.69**
Drawers—Nainsook—val. $1.29 ..... **.95**
Women's Corset Covers—Nainsook—reg. .29 ..... **.18**
Corset Covers—Nainsook—reg. .49 ..... **.37**
Corset Covers—Nainsook—reg. .69 ..... **.58**
Corset Covers—Nainsook—reg. $1.29 ..... **.94**
Women's Petticoats—reg. .59 ..... **.47**
Women's Petticoats—value .79 ..... **.67**
Petticoats—Cambric and Nainsook—value $1.29 ..... **.95**
Petticoats—Fine Nainsook—reg. $1.98 ..... **1.45**

Continuation of Special Purchase
FINE AXMINSTER RUGS
from the Hightstown Rug Mills

9x9 ft. ..... reg. $22.98 ..... **17.98**
8.3x10.6 ft. ..... reg. $22.98 ..... **15.98**
7.6x9 ft. ..... reg. $19.98 ..... **13.98**
6x9 ft. ..... reg. $12.98 ..... **9.98**
36x62 inch ..... reg. $3.98 ..... **2.98**
27x52 inch ..... reg. $1.98 ..... **1.59**
22½x36 inch ..... reg. $1.49 ..... **1.00**

Seamless Wilton Rugs—9x12 ft.—reproductions of genuine Orientals, also desirable rose and cream grounds **35.98**

Cocoa Mats—heavy brush—15x26 inch **1.00**

Best Fibre Rugs—colored wool borders **1.39**

Reversible Fibre Rugs—9x12 ft.—val. $5.98 ..... **3.49**

HAND BAGS

Leather Hand Bags—leather lined, with purse and hanging mirror—silver finish or self-covered frame—patent safety lock **1.49**

Silk Hand Bags—black moire—covered frame—fancy flowered linings—ribbon handles—value $1.50 ..... **.98**

Leather Music Carriers—walrus grain—bound edges—stitched top handle and strap—moire lined **1.19**

BOYS' GRADUATION SUITS

5.98....6.98....7.98....9.98

Navy serges or cheviots—Great assortment of finely tailored Norfolk models—plain fronts and patch pockets or side or box pleated with different style pockets—pleated backs—plain or cuff sleeves—silk sewn throughout—alpaca or serge lining—trousers fully lined—many with extra trousers—sizes to 18 years.

$13.50 and $14.50 Young Men's Overcoats....9.00
34 to 38 chest — season's popular overcoatings — fitted and swagger models—lined and unlined—self or velvet collar—well tailored.

$10 and $12 Boys' Overcoats....7.50
Cheviot overcoatings in plaids, checks, mixtures, etc.—high-grade chinchillas in navy, brown and gray—plain or belted—button to neck or convertible collar — finely lined—smart tailoring.

$13.50 Young Men's Suits....10.00
32 to 38 chest—smart 2 and 3 button sack models—newest mixture s, plaids and checks—best tailoring—plain or cuff sleeves—serge linings.

Stout Boys' Suits.....5.98 to 12.00
33 to 46 chest—Norfolk or [illegible] models—cheviots and tweeds—suitable patterns—also navy serges.

$9.98 and $11.98 Boys' Suits....7.9[illegible]
Smart Norfolk models — worsteds, cassimeres, cheviots and tweeds—majority have extra trousers—fine linings—10 to 17 yrs.

MORNING SPECIALS—Tomorrow, Saturday, Until 1 P. M.

To prevent dealers buying, quantities restricted. No Mail or Telephone Orders.

$5.98 to $8.98 Misses' Coats.....3.69
Various smart lengths—plain colors, vivid and shadow checks—all wool fabrics—sizes 14 to 18 yrs.
MISSES' DEPT.—SECOND FLOOR.

$4.98 and $5.98 Girls' Winter Coats..2.75
Boucles, Po-Moire, Corduroys—smart models—favorite colors—8 to 14 yrs.
GIRLS' DEPT.—SECOND FLOOR.

$3.98 and $4.49 Girls' Rain Coats..2.95
Also capes, rubberized cantons and poplins—navy, tan and red—6 to 14 yrs.
GIRLS' DEPT.—SECOND FLOOR.

$7.98 and $9.98 Boys' Overcoats....5.50
Overcoatings in variety of mixtures, checks and plaids—also navy and gray chinchillas—plain or belted models—single or double breasted—self or velvet collar—finely lined and tailored.
BOYS' DEPT.—THIRD FLOOR.

$6.98 and $7.98 Boys' Norfolk Suits.5.50
9 to 17 yrs.—Many with extra trousers—various models in single and double breasted styles—cheviots, tweeds and cassimeres—desirable medium and dark patterns—well tailored—trousers fully lined.
BOYS' DEPT.—THIRD FLOOR.

$9.98 Young Men's Suits.....7.95
Two and three button sack styles—cheviots, worsteds, cassimeres, new checks, plaids, fancies—to 38 chest.
YOUNG MEN'S DEPT.—THIRD FLOOR.

49 ct. Boys' Shirts.....28
Light, medium and dark stripe percales—also blue chambray—attached laundered cuffs—sizes to 13½.
BOYS' FURNISHINGS—THIRD FLOOR.

49 ct. Boys' Blouses.....37
Navy, tan and gray flannels or fancy stripe edencloths—also plain white and fancy stripe percales—light and dark—8 to 15 yrs.
BOYS' FURNISHINGS—THIRD FLOOR.

$1.49 Men's Wool Underwear.....1.09
Gray shirts and drawers—soft and durable—all sizes.
MEN'S UNDERWEAR—MAIN FLOOR.

$1.69 Women's Untrimmed Hats....1.0[illegible]
Satin and straw combination—advance styles—large and small shapes—black, brown, navy, olive, Delft blue and maize.
MILLINERY—THIRD FLOOR.

$2.98 Women's Tailored Hats.....2.[illegible]
Satin or satin and straw combinations — black, brown, navy, rose and olive.
MILLINERY—THIRD FLOOR.

79 ct. Women's Sateen Petticoats.....[illegible]57
Black and colors—deep pleated flare flounce—all lengths.
PETTICOATS—SECOND FLOOR.

$1.49 Men's Domet Pajamas.....1.09
Heavy nap—colored stripes on white grounds—silk frogs and braids—well made—all sizes.
MEN'S FURNISHINGS—MAIN FLOOR.

24 & 29 ct. Children's Fleeced Underwear.....19.
High neck — long sleeves — ankle length drawers—all sizes.
UNDERWEAR—MAIN FLOOR.

$1.00 Women's Blouses.....77
Voile or organdie—neatly tucked, embroidered and lace trimmed.
BLOUSES—SECOND FLOOR.

79 and 98 ct. Women's Fleeced Union Suits....49
Vests high neck, long sleeves—ankle length drawers—regular and extra sizes.
WOMEN'S UNDERWEAR—MAIN FLOOR.

23 and 25 ct. Ribbons.....17
Dresdens, plaids and checks—black, white and colors—sash and millinery widths—also solid colors in satins, plain or moire taffetas.
RIBBONS—MAIN FLOOR.

49 ct. Initial Stationery.....24
White—gilt initial—24 sheets paper, 12 correspondence cards, 3[illegible] envelopes.
STATIONERY—THIRD FLOOR.

$2.98 Sateen Comfortables.....2.37
Pretty colors—borders to match—heavy—also mull tops—dainty colors—light weight—full size.
COMFORTABLES—BASEMENT.

Clock Signs Denote Morning Specials.
Look for the Clocks! Look for the Clocks!

TRY A PRESS WANT AD.

Why do so many mothers take Wood Brook milk? Perhaps they have noticed the difference in the doctor's bills, if they are wise economists. But a mother's first thought is the children, and it does not take her long to discover that Wood Brook milk is health insurance for the children.

WOOD BROOK FARMS
Plainfield, N. J.
Phone No. Metuchen 179.

HARTDEGEN
Newark's Diamond Center

Diamonds

The Girl Graduate will appreciate a Diamond more than anything else because of its lasting quality and its intrinsic value.

No Newark store equals our showing of Diamond Jewelry, and other suitable graduation gifts in gold and silver.

Quality highness and price lowness are equally impressive here, no matter what your purchase may be.

Our assortment of School and Class Pins and Emblems is especially inviting.

At the Clock Corner
Broad St. at West Park
NEWARK.
Member N. J. Retail Jewelers' Association.

UNDERWEAR

Glastonbury Wool, heavy and medium weight—
$1.00, $1.50 and $2.00
per garment.

Interwoven Stockings.

Arrow Shirts.

J. R. Blair
119 PARK AVE.

RECIPE TO CLEAR A PIMPLY SKIN

Pimples Are Impurities Seeking an Outlet Through Skin Pores.

Pimples, sores and boils usually result from toxins, poisons and impurities which are generated in the bowels and then absorbed into the blood through the very ducts which should absorb only nourishment to sustain the body.

It is the function of the kidneys to filter impurities from the blood and cast them out in the form of urine, but in many instances the bowels create more toxins and impurities than the kidneys can eliminate, then the blood uses the skin pores as the next best means of getting rid of these impurities, which often break out all over the skin in the form of pimples.

The surest way to clear the skin of these eruptions, says a noted authority, is to get from any pharmacy about four ounces of Jad Salts and take a tablespoonful in a glass of hot water each morning before breakfast for one week. This will prevent the formation of toxins in the bowels. It also stimulates the kidneys to normal activity, thus coaxing them to filter the blood of impurities and clearing the skin of pimples.

Jad Salts is inexpensive, harmless and is made from the acid of grapes and lemon juice, combined with lithia. Here you have a pleasant, effervescent drink which usually makes pimples disappear; cleanses the blood and is excellent for the kidneys as well.

HERR'S SCHOOL
FOR BUSINESS TRAINING
FALL TERM NOW OPEN
Day and Evening Classes
Call, phone (344) or write for full information.
PLAINFIELD BUSINESS COLLEGE
171 East Front Street

—If your furnished room is so desirable that it will appeal to the tenant who is looking for "something better," advertise.

PANAMA REPUBLIC OPENS ITS BIG EXPOSITIONS

Panama, Jan. 21.—To commemorate the discovery of the Pacific Ocean by Balboa, the National Exposition of the republic of Panama will be opened today. The charm of a tropical setting and of picturesque native sports and industries will be combined with the more striking features of great American fairs. It is the first big exposition held in Central America, and the close relations of the natives with Spain and the United States have brought participation by those two powers, as well as representation from many of the Central and South American countries. Cuba has also joined in the event, and has constructed its own building on the fair grounds.

The exposition is situated on an elevation overlooking the city and the winding sea coast. After the 100-day exposition is over, the buildings will be retained as a government center and as museums and places of gathering.

One of the most interesting exhibits is that of Ecuador, in the form of a collection of relics of the people who inhabited Central and South America in ancient times. This exhibit rivals in interest the many exhibits brought from the San Francisco Exposition by the United States Government.

One of the buildings will show the growth of the infant republic, now only a dozen years old. The natural resources, industries, arts and crafts of the people will be shown effectively. A palace of education has been constructed, and other buildings are devoted to agriculture, fine arts, government, commerce and industry.

During the exposition a statue of Balboa will be unveiled, with suitable exercises, in which the representatives of the North and South American countries will take part.

During February, when the dry season is at its best, a Mardi Gras festival will be held, and this old Spanish town will be given over to carnival and revelry for a full week.

PROCTOR'S THEATRE

Today the third episode of that heart gripping serial, "The Red Circle," is an added feature at Proctor's Theatre. This serial is Pathe's latest and has set the whole town talking, for it is by far the best serial ever presented in a local theatre. The Triangle plays presented today include Katherine Kaelred, who is widely known as the greatest vampire actress on the American stage, in a vehicle well suited to her particular talents entitled, "The Winged Idol." She is ably supported by House Peters and a superior cast of screen stars. The Keystone comedy will be "Crooked to the End," in which Fred Mace, one of the greatest of screen comedians, is at his best and keeps the audience in an uproar during the whole two reels of celluloid. The bill of vaudeville provided for this half of the week includes one of the greatest musical comedy revues appearing in vaudeville, Barney Williams and His Summer Girls. Mr. Williams is certainly an excellent comedian and finds favor with the audience at once by his winning way and congenial manner, and he is surrounded by a group of talented artists who sing, dance and perform in a really delightful manner. Other acts on the bill are Heins, Washburn and Gear, who offer a skit entitled "Fun Frolics," and whose act gets over big. Henry Ferrerie, whose offering is of the "somewhat different" type, a novelty in every sense of the word, and Cook and Evans, billed as the versatile duo, who do everything that's of a refined order. Don't forget to come to the big bazaar tomorrow afternoon with the kiddies. The management has made special arrangements to provide extra toys and introduce new comedy stunts. A wagonload of toys have been provided. A big bill of entertaining features have been arranged for next week, the headline vaudeville offering being "The Five Immigrants," one of the most pleasing novelties offered in vaudeville, and consisting of five excellent and talented artists.

ODD ITEMS FROM EVERYWHERE

The average walking pace of a healthy man is 75 steps a minute.

Silver was first coined in Greece in the year 783 B. C.

Bread making is traced back to early China, some 2,000 years before the Christian Era.

Hares, horses and giraffes are better able to see things behind them without turning their heads than any other quadrupeds.

Journals of the United States Congress have been kept and published from the first assembling of delegates in Philadelphia, in 1774.

The water in the Antarctic Ocean is colder than that of the Arctic.

The early Jewish law required a man's brother to marry his widow.

A humming bird, when stripped of its feathers, is no larger than a bumble bee.

The first known census was that taken by Moses, 1,490 B. C.

OUR FAMOUS TERMS
50c, 75c and $1.00 Per Week
TAKES THE PLACE OF CASH HERE

Store Open Evenings For Your Convenience

THE MOST LIBERAL CREDIT HOUSE ON EARTH — WE SAVE YOU 1/3
CROWN CO.
THE HOME MAKERS
74-76 MARKET ST. NEWARK, N.J.
OUR FAMOUS CREDIT TERMS 50c 75c & $1.00 — YOUR CREDIT IS GOOD

OUR FAMOUS TERMS
50c, 75c and $1.00 Per Week
TAKES THE PLACE OF CASH HERE

WE MUST VACATE

The Tremendous Growth of Our Business Makes It Necessary to Occupy Larger Quarters, Which We Have Secured at

47--MARKET ST.--47

Where we will be located in April, prepared to serve you better than ever before. In the meantime we are determined to dispose of every article embraced in our gigantic stock, no matter what the sacrifice may be. For this reason we launch this

MONSTROUS
REMOVAL SALE

Never Before Have You Had the Opportunity of Buying Good Furniture at as Low Prices as Now---Never Again Will You Have a Chance to Furnish Your Home for as Small an Outlay as During This Sale

$150.000 WORTH OF HIGH-GRADE FURNITURE

Beds, Bedding, Stoves, Ranges, Rugs, Carpets, Etc.
Is Here for Your Choosing at Prices Never Equalled Before

Buy Now at Wholesale Cost===Below Wholesale Cost
And at Less Than HALF Usual Retail Price

Nothing Reserved---Nothing Withheld. Everything Must Be Sold. We Are Not Going to Move a Single Stick to Our New Home. Come and Get Your Share of These Matchless Bargains.

ONE DOLLAR DOES THE WORK OF TWO NOW AND EVEN DIMES HAVE WONDERFUL BUYING POWER

Unlike Most Sales Where Prices Are Reduced, You Are Not Compelled to Pay Cash to Take Advantage of These Money Savings, You Are Welcome to

BUY ON CREDIT

Purchase Anything You Desire at Our Matchless Money Saving Removal Sale Prices, on Our Famous Terms

50c, 75c AND $1.00 a Week

CARFARE REFUNDED TO READERS OF THIS PAPER.

To Miss This Sale Is to Miss the Greatest Furniture Buying Opportunity of a Lifetime---Come Expecting Much and You Will Not Be Disappointed--Let Nothing Keep You Away.

CARFARE REFUNDED TO READERS OF THIS PAPER.

CROWN CO., 74-76 Market Street, Newark

CROWN CO.'S FAMOUS TERMS, 50c., 75c. OR $1 PER WEEK, FURNISH YOUR HOME COMPLETE

CROWN CO.'S FAMOUS TERMS, 50c., 75c. OR $1 PER WEEK, FURNISH YOUR HOME COMPLETE

PLAN TO SET BOYS AND GIRLS THINKING

Marked Advance in Movement for Vocational Guidance Noted by Experts.

"Probably no prase of the movement for vocational education exhibits clearer evidence of the rapid evolution in thought and practice that is taking place than vocational guidance," says Dr. W. T. Bawden, specialist in industrial education of the United States Bureau of Education, in his annual review of progress for the year 1915, made to the Secretary of the Interior.

"Only a few short months ago vocational guidance was conceived of chiefly as a matter of giving to boys and girls advice in the choosing of a lifework and assisting in the securing of positions. In view of the ambitious attempts made in a few quarters, and especially the claims of a few concerns that have investigated the commercial possibilities of vocational guidance, extravagant expectations have been raised in the popular mind that have not been realized.

"This conception is rapidly passing, however, and among the leaders of the vocational guidance movement the chief function of their work is now regarded as the study of vocational conditions and opportunities and the making of the resulting information available to boys and girls.

"The most important service that can be rendered the individual youth under the name of vocational guidance, is to set him to thinking, at the proper time, about the problem of choosing a lifework as a problem to be seriously faced and prepared for—to make him fully conscious of its existence as a problem to be solved and aware of the sources of data having any bearing on its solution."

Vocational guidance, in its application to college and university students, has been receiving special attention, according to Dr. Bawden. He points out that sooner or later a closer correlation will have to be worked out between the college course and the life of the community for which students are educated.

"Probably the most serious obstacle to progress in vocational guidance is the aloofness of the schoolteacher, under ordinary conditions, from such of the world's work, and the practical difficulties in the way of his knowing very much about certain vastly important phases of it through actual participation or even through close contact.

"Important events during the past year include the offering of a college course for vocational counsellors by Boston University in co-operation with the Vocation Bureau, Boston, Mass., and the announcement by the Tuck School of Finance and Business Administration, at Dartmouth, of a new course for employment managers to consider the problems arising in connection with the examination, employment and training of a staff of employes."

C. H. BILYEU, JR., ARRIVES.

Mr. and Mrs. Clarence H. Bilyeu of 30 Somerset place, are parents of a boy born to them yesterday afternoon.

Mrs. Frank Pearson, of Mountain avenue, who has been detained at her home for some time with pneumonia is improving and a speedy recovery is expected.

—Press want ads work wonders

PHONE YOUR ADS 1300 ONE CENT A WORD

SCOOP THE CUB REPORTER — IT WAS HER ONLY CHANCE TO BAG ONE — BY "HOP"

PLAINFIELD THEATRE

Counihan & Shannon, Props. and Mgrs.

Matinees Daily at 2—5c and 10c. Evenings 7 and 9—10c, 15c, 25c.

ONE DOLLAR VAUDEVILLE AT POPULAR PRICES

Today and Tomorrow
BRUNNELL & STEVENS
NETTIE COLVIN
PLUTO UP TO DATE
DEZO RETTER BROS.
3 HARVEY SISTERS
AND
A GREAT FOX FEATURE
TONIGHT
A New Idea in
COUNTRY STORE
A Big Novelty—Don't Miss It.

MONDAY, JANUARY 24,
6 BIG ACTS
and Feature Pictures

Tuesday and Wednesday,
January 25 and 26,
Matinee and Night
LEW KELLY and the GREAT BEHMAN SHOW
60 Talented Performers
80 Per Cent. Girls
Matinee—25c, 35c, 50c.
Night—25c, 35c, 50c, 75c, $1.
Seats now selling.

BEST SHOW IN TOWN

U. S. ASTOR THEATRE

235 WEST FRONT ST.,
Plainfield, N. J.
Plainfield's Leading Photoplay Theatre

Today and Tomorrow
We Present
LOU TELLEGEN in
THE EXPLORER
A Paramount Picture, 5 parts

Monday and Tuesday
MAURICE COSTELLO in
THE MAN WHO COULD NOT BEAT GOD
A Vitagraph Production in 6 parts

Next Wednesday and Thursday
ELSIE JANIS AND OWEN MOORE in
'TWAS EVER THUS
Another Paramount Masterpiece in 5 parts.

PRICES
Matinee—Adults, 10c.
Children, 5c.
Evening—10c and 15c.

PROCTOR'S

10c 2 TO 11 P. M. 10c
See 'THE RED CIRCLE'

Today
TRIANGLE KEYSTONE PLAYS
Today and Saturday
KATHERINE KAELRED & HOUSE PETERS
in
"THE WINGED IDOL"
Miss Kaelred is known as the greatest "Vampire Actress" of the American Stage. See Theda Bara's Rival.

Keystone's Foremost Comedian
FRED MACE in
"CROOKED TO THE END"
A comedy crammed with laughs

VAUDEVILLE
BARNEY WILLIAMS
and
HIS SUMMER GIRLS
10 People—Singing, Comedy, Dancing.

REINS, WASHBURN & GEAR
"Fun Frolics"
HENRY FERRERIE
Something New
COOK & EVANS
"The Versatile Duo"
Big Toy Matinee Tomorrow
"Fun for the Kiddies"
Bazaar Night Every Wednesday

AMUSEMENTS.

ARRIVAL AND DEPARTURE OF MAILS AT PLAINFIELD POSTOFFICE.

NEW YORK MAILS. Arrive—5:30, 8:00, 8:40, 11:45 a. m., 4:30, 2:30, 5:00, 5:30, 8:30 p. m., 12 midnight. Close—6:30, 7:45, 10:00, 10:45 a. m., 12 noon, 2:00, 3:50, 5:45, 7:45, 9:00 p. m.
SOMERVILLE AND EASTON. Arrive—8:40, 10:45 a. m., 12:45 and 7:08 p. m. Close—6:30, 7:45 a. m., 1:30, 4:30 p. m.
PHILADELPHIA—Direct. Arrive—5:30, 8:00, 9:40, 11:45 a. m., 12:30, 2:30, 7:00 p. m. Close—6:30, 11:30 a. m., 1:30, 3:50, 6:50, 9:00 p. m.
THROUGH FAST MAIL FOR EAST. Close—12 noon, 200, 3:50, 5:45 p. m.
DIRECT THROUGT FAST MAIL FOR WEST. Close—6:30, 11:30 a. m., 1:30, 5:00 and 9:00 p. m.
PENNSYLVANIA. West of Easton. Close—6:30 a. m., 1:30, 5:00, 7:00 p. m.
ELIZABETH—Direct. Arrive—5:30, 8:40 a. m., 1:30, 2:00, 5:30 p. m. Close—7:45, 10:0 a. m., 12 noon, 5:45, 9:00 p. m.
NEWARK—Direct. Arrive—5:30, 8:45 a. m., 1:30, 2:30, 5:30 p. m. Close—6:30, 7:45, 10:45 a. m., 12 noon, 2:00, 3:50, 5:45, 9:00 p. m.
WATCHUNG. Arrive—1:00, 6:45 p. m. Close—9:00 a. m., 5:30 p. m.
WARRENVILLE. Arrive—1:00 p. m. Close—2:00 p. m.
SUNDAY MAILS. Office open from 9.30 to 10:30 a. m.

A. E. HOAGLAND, P. M.

PLAINFIELD WINDOW CLEANING COMPANY
J. MERSTRICH, Prop.
Stores, Offices, Private Residences, New Buildings Cleaned, Scrubbed and Oiled. Office, 121 Liberty St.; Tel. 1945.

CLASSIFIED RATES.

One cent a word for first insertion, one-half a cent a word for each subsequent insertion of the same advertisement for less than one month. Fifty cents a line for one month. Double Charge for Capitals. No advertisement received for less than 10 cents. No display or black face type used in this column.

The Plainfield Daily Press cannot give information regarding advertisements for which answers are to be sent care of the Press. Persons replying to office addresses must mail or leave written answers as stated in advertisement.

A. M. RUNYON & SON,
UNDERTAKERS
402 Park Ave. Telephone No. 40
Office open day and night.
Office of Hillside Cemetery.
New York Office 14 East 39th Street
Telephone Call 8341 Murray Hill
New York Embalmers' License 4699
New York State Registered License Undertakers No. 315.

Estab. 1868 Tel. 2354
J. J. & C. A. HIGGINS
UNDERTAKERS.
Private Funeral Chapel.
109-111 West Fourth Street
Auto Cortege for Long Distance.

T. A. MOORE
UNDERTAKER
612 E Sixth St.
Tel. 741-R

Established 1872.
P. CASEY & SON,
Undertakers and Embalmers.
Office 100 North Ave | Telephone 2331 | Residence 417 W. 3rd St.
N. Y. Office, 10 E. 22nd St. Tel. 2094 Gramercy.

L. L. MANNING & SON
STEAM GRANITE WORKS
Corner Central Ave. and West Front St. Opp. First Baptist Church. 'Phone 338-J

DIED.

SKINNER—On Thursday, January 20, 1916, Edwin J. Skinner, in his 72d year.

Funeral services at his late residence, 132 Elmwood place, on Saturday, January 22, at 3 p. m. Interment in Hillside cemetery.

ROOMS AND BOARD.

APARTMENTS with private bath; also single room. 312 East Seventh street 7 16 tf

REAL ESTATE FOR SALE.

INCOME property for sale; good paying investment. Address Investment, care of Press 4 16 tf

AUTOMOBILES FOR SALE.

FOR SALE—Five passenger Oakland, with extras, excellent condition, reasonable. Chauffeur, 922 West Front street. 1 21 3

SITUATION WANTED—FEMALE.

POLISH woman wants laundry work to take home. Call 1432 West Third street. 1 21 3

SITUATION WANTED—MALE.

YOUNG man, Swedish, willing, would like position in private family. C. Peterson, General Delivery, Plainfield, N. J. 1 21 2

WANTED—TO RENT.

WANTED—Part of house, unfurnished, with lady living alone in own home for elderly lady. Address "Home," care Press. 1 21 2

FOR SALE OR TO LET.

FARM for sale or rent, 30 acres land, good house and outbuildings; located 1½ miles from Clinton Avenue station, Plainfield. Apply, J. T. Vail, Plainfield. 1 8 tf

HELP WANTED—FEMALE.

WAATED — Experienced cooks and general houseworkers; good wages. Apply Mrs. Keller's Agency, 22 Somerset place. Phone 1724. 1 19 3

OPERATORS; EXPERIENCED. NAT LEVY & CO., 229 WATCHUNG AVENUE. 1 3 tf

WANTED—White maid for general housework, family of two; no laundry; reference required. 55 Somerset street 12 31 tf

WANTED—Good kitchen helper. Apply McDonald's Restaurant, 119 North avenue. 1 19 3

WANTED — Experienced nurses for children; good wages. Apply Mrs. Keller's Agency, 22 Somerset place; 'Phone 1724. 1 20 2

WANTED—White girl for general housework. Apply, 142 De Lacy avenue. 1 20 2

WANTED—Girl for general housework. Apply 1126 Gresham road. 1 20 3

WANTED—Girl to do cooking and help with housework. Abbe, 832 Webster place. 1 17 tf

FOR SALE

FIVE HORSE POWER, WESTINGHOUSE COMPOUND STEAM ENGINE, IN FIRST CLASS CONDITION, FOR SALE CHEAP. CAN BE SEEN BETWEEN 8:30 AND 5 DAILY AT THE DAILY PRESS OFFICE. 1 11 tf

COWS for sale; fresh cows and springers. John R. Manning, 'Phone 1082 R-1, New Brunswick, N. J.; R. F. D. No. 2. 1 14 12

MONEY TO LOAN

MONEY to loan on mortgage. J. A. Hubbard, Babcock building. 10 7 tf eod

MONEY TO LOAN on bond and mortgage. J. T. Vail. tf

MONEY TO LOAN—First mortgage security; property centrally located. L. A. Clement, attorney, Babcock building. 3 9 tf

MONEY to loan on bond and mortgage. Charles L. Moffett, attorney, Woodhull & Martin building. 1 10 15

MONEY TO LOAN on mortgage. H. A. Linbarger, 197 North avenue; phone 955. tf

MONEY TO LOAN on mortgage. Manning & Curtis, 106 Depot Park. tf

MONEY TO LOAN on bond and mortgage. Mulford, opposite depot. tf

HELP WANTED—MALE.

BRIGHT, energetic boy, with bicycle, as messenger, good salary and chance to learn telegraphy. Western Union. 1 18 tf

WANTED—Boy to deliver orders. 176 East Front street. 1 21 2

EMPLOYMENT AGENCIES.

READ THIS—Murray's Employment Registry, 326 West Front street, near Grove, for reliable help; fees reduced, and very moderate. 'Phone 666. 2 13 tf

MRS. KELLER'S Employment Agency, 22 Somerset place, all nationalities. 'Phone 1724. tf

WANTED TO BUY.

WANTED—To buy, 40 to 150 quarts of first quality of milk at once. Address, New Company, care of Daily Press. 1 20 3

HELP WANTED—MALE AND FEMALE.

BOOKKEEPER—Experienced double entry bookkeeper, thoroughly familiar with monthly time balances; stenographer and typist. Reply, stating salary expected and qualifications. Address X. Y. Z., Westfield, N. J. 1 21 2

FOR RENT.

ATTRACTIVE, modern house, Golf avenue, near corner Woodland avenue; pleasant outlook, near trolley, eight rooms and finished garret, city water and bathroom, cemented cellar; lot 50 by 200; for sale on reasonable terms or rentable at $26 monthly; will repaint for desirable tenant. Edward C. Lunt, owner, 92 Liberty street, New York, or your own broker. 1 13 1mo

HOUSE to let, 738 West Fourth street; all improvements and barn. Inquire N. Meyers, 121 Watchung avenue. 1 13 tf

MOVING PICTURE OR STEREOPTICON SHEET FOR RENT, big enough for the largest hall. Apply Daily Press office. tf

FOUR rooms to rent, unfurnished, part improvements. 94 Grandview avenue. 1 18 3

TO LET—Four rooms, with improvements. Inquire 311 New street. 1 14 tf

ATTRACTIVE, modern, hollow-tile residences, 901 and 915 West Sixth street, Plainfield; excellent locality, near station, schools and trolley; nine rooms, all improvements, sleeping porch, large lot. For sale on reasonable terms or rentable at $42.50 monthly. Edward C. Lunt, 92 Liberty street, New York, or your own broker. 1 6 1 mo

FOR RENT—Nice six room apartment; all improvements, except heat. Apply, Neumann Brothers Company. 1 2 tf

FOR RENT—Ten room house, 507 Watchung avenue; all improvements. Apply, Neumann Brothers Company. 12 2 tf

TEN-ROOM house, 418 East Second street; all improvements. William Newcorn. 3 11 tf

STORE to rent, corner Watchung avenue and Fifth street. Apply, Neuman Brothers Co. 12 20 tf

MISCELLANEOUS.

WILL trade diamond ring for old model automobile. Call evenings or write owner, 109 Pomona avenue, Newark. 1 19 4

ATTENTION is called to people suffering with sore throat. Nagle's specific for sore throat will relieve. 25 cents bottle. Cut rate drugs Nagle's, Front and Grove streets. 1 20 tf

WHY NOT brighten up your home? We have a full line of gas and electric portables, showers, domes, semi-indirects, store fixtures and gas and electric supplies, at the lowest prices in the city. Naylor & Naylor, 123 North avenue. 12 13 tf

M. A. BROWN—218 West Second street—Velvet gowns treated and steamed; fancy evening dresses dyed, mourning goods dyed. All these done at short notice. 1 11 tf

INSURANCE—ALL BRANCHES. AGENT FOR NATIONAL SURETY CO. J. T. VAIL. tf

LOST AND FOUND.

FOUND—Eyeglasses in case on Richmond street between East Fourth and Fifth streets. Owner may receive same by applying at Daily Press office. 1 19 3

LOST—A large Airedale, without collar, license North Plainfield Township, No. 18. If found telephone C. L. Riley, Plainfield 777. 1 21 tf

LOST—Gold signet ring, initials J. K. Return 975 West Fifth street; reward. 1 21 3

LOST—Large cameo pin set with pearls, between Union street and 142 East Fifth. Suitable reward if returned to 142 East Fifth. 12 31 tf

BUSINESS OPPORTUNITY.

MATHEMATICAL demonstration defies cavil; our circulars, booklets or catalogues prepared by scholars and artists will command admiration, and their productive power will delight you. Send $3 for 300 word circular. Ad Technique, 7 New Chambers street, New York city.

Mono Storage
Warehouse
North Avenue
Opp. Freight House
125 East Front Street

It's of VITAL INTEREST to you, if you're considering MOVING to consult us about the cost and the character equipment and men we have.

The long list of thoroughly satisfied customers we have, recommends our service to the exacting—and an inspection of our EQUIPMENT will convince the most skeptical that we can handle their household effects promptly and carefully.

For SATISFYING SERVICE call on us.

HAND'S EXPRESS CO.
OFFICE 69 SOMERSET STREET

AUCTIONEERS.
THE LEADING
AUCTIONEERS
W. A. SCHORB & CO.
Also Dealers in Second Hand Furniture—Bought and Sold.
120 Madison Av., Jackson Bldg.
Telephone 2296.

ADVERTISEMENTS
—FOR—
NEW YORK HERALD, WORLD, TIMES, SUN, JOURNAL TELEGRAM, AMERICAN, BROOKLYN EAGLE, GLOBE
—AND—
NEWARK EVENING NEWS
RECEIVED
AT REGULAR OFFICE RATES.

PLAINFIELD DAILY PRESS
No Telephone Orders.
Cash Must Accompany Copy.

Carnations a Specialty
FORRISTEL NURSERY
Successor to
BELLEVIEW AVE. NURSERY CO.
W. H. Forristel, Manager.
Tel. 1349.

Very Low Rates
—AT—
Murray's Storage Warerooms
Large and Small Rooms.
HOUSEHOLD FURNITURE, TRUNKS, ETC.
R. MURRAY, Auctioneer
326 TO 330 WEST FRONT STREET.
COR. GROVE. 'Phone 666.

L. MORALLER & SON
WATCHMAKERS AND JEWELERS
WATCHES
CLOCKS and
JEWELRY
Fine Watch and Clock Repairing a Specialty.
219 Park Ave. Phone 1967-J.

ORGANIZED 1864.
THE
FIRST NATIONAL BANK OF PLAINFIELD
A COMMERCIAL BANK WITH SAVINGS and SAFE DEPOSIT DEPARTMENTS
FOUR PER CENT INTEREST PAID ON SAVINGS ACCOUNTS

Suburban Transit Company

Leave Plainfield for South Plainfield—Week days—a6.20, a7.30, 9.00, 11.45, 1.00, 2.00, 4.00, 5.00, 6.10, b9.00, 10.30, 11.15. Sundays—9.00, 12.00, 2.00, 4.00, 5.00, 9.00.

Leave South Plainfield for Plainfield—Week days—a7.00, a7.45, 9.30, 12.05, 1.30, 2.30, b4.30, 4.20 except Saturday, 5.30, 7.30, b9.30, 10.50, b11.45. Sundays—9.45, 12.15, 2.30, 4.30, 5.30, 9.30.

Leave Plainfield for Watchung—7.00, 8.15, f10.00, b1.00, g3.00, 4.15, 6.20.

Leave Watchung for Plainfield—8.00, 9.50, f11.15, b2.20, g3.45, 5.25, g7.30.

Leave Plainfield for Warrenville—d6.45, e6.15, 6.20, f10.00, g3.00, g6.20.

Leave Warrenville for Plainfield—7.40, f11.00, g3.30, g7.15.

Leave Plainfield for Stirling—8.15, b1.00, 4.15.

Leave Stirling for Plainfield—9.20, b2.00, 5.15.

(a) Except holidays.
(b) Saturdays only.
(c) Except Saturdays.
(d) Daily except Sundays, holidays Monday mornings, and mornings after holidays.
(e) Monday mornings and mornings after holidays.
(f) Sundays and holidays only.
(g) Saturdays, Sundays and holidays.

R. W. CAMPBELL, Mgr., 319 Park Ave. 'Phone 130 Plainfield.

B. KIVATINOS
(Successor to Kivatinos & Jelling.)
Fancy Fruits, Choice Confectionery, Nuts, Cigars, etc. We make a Specialty of Olive Oil.
211 W. FRONT ST. Tel. 886-W

A. H. ENANDER
SANITARY PLUMBING, GAS FITTING, STEAM AND HOT WATER HEATING.
Contractor for Sewer Connections
125 WATCHUNG AVENUE.

—Most of the readers of this newspaper know a bargain when they read about it. Are you advertising that car?

A Women's Banking Room

for their exclusive use

To the Woman of Today

a checking account is a necessity. It is almost impossible to properly conduct the home without this safe and convenient method of handling money and keeping a record of payments made.

Yet there are many women who hesitate about opening an account because of unfamiliarity with banking methods. To all such our Officers will be glad to give such information and assistance as may be in their power.

The Plainfield Trust Company

3% on $500 checking accounts

REAL ESTATE
INSURANCE
Harvey R. Linbarger
107 NORTH AVENUE.
Telephone 957.

Men's Boots

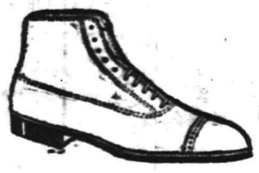

What you have been looking for is the right color mahogany boot. You have seen them at $6.00 and $7.00. Come around on the avenue and give our's the once over at

4.50 and 5.00

A. K. Willett
107 PARK AVE

"Oldest Shoe House in Town"

CAPITAL $100,000

ON OCTOBER 1st, 1915

the New York Clearing House Association admitted to the par list, checks on the Plainfield banks. There is, therefore, no longer any reason why Plainfielders should transact their banking elsewhere.

This institution has made special provision for the accounts of New York business men, and is prepared to offer services and facilities not attainable from New York institutions; 3% paid on checking accounts, monthly statements, checks on points throughout the United States collected at par.

Allow our representative to call and discuss this matter with you.

THE STATE TRUST COMPANY

DEPOSITS MORE THAN A MILLION DOLLARS.

THE
APPLEGATE QUALITY COUNTS

Specials for Saturday

Fancy Selected Eggs, guaranteed, doz.	32c	Top Sirloin, by whole, lb	26c
Morris Supreme Hams, lb	19c	Rib Roast, blade cut, lb	15c
Swift's Premier Hams, lb	21c	Chuck Roast, lb	16c
Morris Cal. Hams, lb	12½c	Pot Roast, solid lean meat, lb	18c
Sweet Corn or Monmouth Bacon, by strip, lb	22c	Fresh Jersey Pork Sausage, lb	20c
Hindquarters Mutton, Legs Mutton, lb	19c	Fresh Jersey Hams, lb	18c
Prime Rib Roast, best cut, lb	22c	Loins Pork to Roast, lb	17c
Sirloin Steak, lb	22c	Pork Chops, lb	28c
Bottom Round to roast, fresh cut, lb	22c	Fresh Killed Milk Fed Chickens, lb	24c
Sirloin Steak, best cut, well trimmed, lb	26c	Fresh Killed Fatted Fowl, lb	18c
		Fresh Killed Stewing Chickens, lb	25c
		Fancy Florida Oranges dozen	

Special attention paid to telephone orders. Kindly phone orders early to insure prompt delivery.

CLIFFORD L. APPLEGATE

164 East Front Street. Tel. 877.

Established 1868.

CHOICE PICTURES, DAINTY MIRRORS AND UNIQUE PICTURE FRAMES.

AT

Swain's

317 W. FRONT STREET, Plainfield, N. J.

Assortment larger than ever and prices very reasonable.

Artists' materials, Regilding, etc.

AWNINGS
UPHOLSTERING
WINDOW SHADES
Frank G. Wikoff
721 W. Fourth St. Tel 1746

PAINTERS AND DECORATORS.

James C. Hansen
DECORATOR
Dealer in
PAINTS, OIL, GLASS, VARNISHES, ETC.
141 East Front St., Plainfield, N. J
Distrubtor of John W. Masury & Son's Pure Colors, Ready Mixed Paints. Etc.

1916 WALL PAPERS
IMPORTED and AMERICAN GOODS
C. CONOVER & CO
Decorators, Painters and Paper-Hangers, Window and Plate Glass
115 Elmwood Place. C. L. 1140

HOTELS.

HOTEL WALDORF

HENRY WINDHAM, Prop.
144 EAST FRONT STREET.
..Gottfried Kruger's Extra Beer on draught. Imported Wines, Liquors and Cigars. Hotel accommodations and private dining-room.

HOTEL SOMERSET

Newly Papered and Painted throughout. Toble Board and Rooms by Day or Week.
Piel Bros. and Kruger's Beer on draught.
W. G. FEASTER, Proprietor
97 Somerset St. Tel. 091.

WEINMAN'S CAFE

GENERAL NEWS TICKER.
Stock quotations.
Up to the Minute.
'PHONE 1527.

—Going to build? See Saturday's Press

NEW JERSEY CENTRAL

TRAINS LEAVE PLAINFIELD.

For New York—2.10, 3.41, 5.08, 5.40, (5.52 except holidays), 6.27, 6.55, 7.22, (7.26 except holidays), 7.41, 7.44, (7.55 except holidays), 7.58, 8.12, 8.30 (except holidays), 8.36, 8.42, 8.59, 9.29, 9.53, 10.29, [illegible] 12.12 p. m., [illegible] 1.25, 2.29, 2.55, 3.11, 4.01, 4.13, 4.36, 5.3[illegible] 5.25, 6.47, 7.41, 8.27, 9.27, 9.30, 10.15, [illegible] 11.43 p. m. Sunday—2.10, 3.41, 5.08, [illegible] 7.58, 8.52, 9.24, 9.40, 10.37, 12.12 p. m., [illegible] 1.58, 4.17, 5.09, 6.15, 7.25, 8.17, 8.29, [illegible] 8.37, 8.44, 9.13, 9.27, 9.35, 9.59, 9.27, [illegible] 10.36 p. m.

For Newark—5.08, 6.27, 6.55, [illegible] through train to Newark), 7.41, 8.36, [illegible] 10.26, 11.27 a. m., 12.34, 12.58, 1.42, 2.2[illegible] 3.11, 4.13, 4.36, 5.23, 6.25, 6.47, 7.41, 8.27, 9.[illegible] 6.36 p. m. Sundays—7.23, 8.52, 9.34, 10.[illegible] a. m., 12.39, 12.58, 1.17, 2.09, 2.55, 3.17, 4.29, 5.34, 7.14, 9.13, 9.35, 9.39, 9.27, 10.[illegible] p. m.

For Easton, Bethlehem, Allentown and Mauch Chunk—5.18, *8.20, 9.44, 11.27 a. m., 2.00, 5.24, 5.44 (6.59 to Easton) p. m. Sunday—5.19, *9.44, 10.57 a. m., 1.58, 5.44, 7.05 p. m.

For Wilkesbarre and Scranton—5.18, 9.44 a. m., 5.44 p. m. Sunday—5.19, 10.57 a. m., 5.44 p. m.

For Red Bank, Long Branch and Asbury Park, etc.—3.41, 8.12, (9.53 a. m. Red Bank), 11.27 a. m.; 12.34 Saturdays only), (12.58 Red Bank only), (3.11 Red Bank only), 4.13, 4.36, 6.25, 8.27, 11.43 p. m. Sundays—3.41, 8.52 a. m., (9.40 Red Bank only), (2.15 Red Bank only), 3.17, (8.13 Red Bank only), 8.35 p. m.

For Atlantic City—3.41, 9.53 a. m. (12.34 Saturdays only), 3.11 p. m. Sundays—9.40 a. m., 2.15 p. m.

For Philadelphia—6.38, 7.39, 9.02, 10.43, 11.54 a. m., 12.42, 1.54, 2.45, 4.45, 5.13, 6.47, 8.47, 9.46, 10.48 p. m., 1.20 a. m. Sunday—9.02, 9.39, 9.57, 10.39, 10.43, 11.41 a. m., 12.42, 1.44, 2.45, 3.42, 4.39, 4.45, 4.56, 5.39, 6.39, 6.47, 8.47, 9.46, 10.55, 11.54 p. m., 1.20 a. m.

For Baltimore and Washington.—Daily 9.02, 10.43 a. m., 12.42, 2.45, 5.45, 6.47 p. m. Except Mauch Chunk. 5 3 [illegible]

REAL ESTATE
INSURANCE
MANNING & CURTIS
106 DEPOT PARK

HODGE'S PHARMACY

Y. M. C. A. BUILDING
BELLE MEAD SWEETS
Telephone 62.

FLOORS

HARDWOOD AND PARQUET
Old Floors Refinished.
S. E. WARDI & CO.
108 Depot Park. Manning Building.
Plainfield, N. J. 'Phone 470.

Hoagland's Express

W. H. CARKHUFF, Successor.
FURNITURE AND PIANO MOVING
OFFICE, 124 WEST SECOND ST.
Telephone 852.

PREPAREDNESS

Is the topic of the hour—and we believe in it. Consequently, we're fully prepared for the Mid-winter Shoe season. You'll find here complete new stocks of the kind of shoes the entire family will need for present and early Spring wear.

Entirely new Winter fashions, in medium and light weight dress and indoor footwear. Heavy weights for inclement out-of-door wear.

In "Van Arsdale's" Qualities, at "Van Arsdale's" Prices.

M.C.VAN ARSDALE
127 E. FRONT ST.

Glass of Hot Water Before Breakfast a Splendid Habit

Open sluices of the system each morning and wash away the poisonous, stagnant matter,

Those of us who are accustomed to feel dull and heavy when we arise; splitting headache, stuffy from a cold, foul tongue, nasty breath, acid stomach, lame back, can, instead, both look and feel as fresh as a daisy always by washing the poisons and toxins from the body with phosphated hot water each morning.

We should drink, before breakfast a glass of real hot water with a teaspoonful of limestone phosphate in it to flush from the stomach, liver, kidneys and ten yards of bowels the previous day's indigestible waste, sour bile and poisonous toxins; thus cleansing, sweetening and purifying the entire alimentary tract before putting more food into the stomach.

The action of limestone phosphate and hot water on an empty stomach is wonderfully invigorating. It cleans out all the sour fermentations, gases, waste and acidity and gives one a splendid appetite for breakfast and it is said to be but a little while until the roses begin to appear in the cheeks. A quarter pound of limestone phosphate will cost very little at the drug store, but is sufficient to make any one who is bothered with biliousness, constipation, stomach trouble or rheumatism a real enthusiast on the subject of internal sanitation. Try it and you are assured that you will look better and feel better in every way shortly.—Adv.

COAL AND WOOD DEALERS.

Kindling and Grate Wood.
Prompt Deliveries. Orders received at
89 SOMERSET STREET
JOHN MOBUS
P. O. Box 320. Telephone 2538-J.

N. Meyers & Sons
COAL
COKE AND WOOD.
Office tel. 1152-W. 121 Watchung Av.
Yard Tel. 1911.

AUTO BUSES

Dances, Parties, Lodges, etc.
Parties from 18 to 50 people transported any distance at reasonable prices.
SUBURBAN TRANSIT CO.,
R. W. Campbell, Mgr.
210 Park Avenue. 'Phone 130

—Try Press want ads. They pay.

THE OUTLET
16th Semi-Annual Clearance Sale

NOW IN PROGRESS.

Everything that Men and Boys Wear is now marked at a lower price than ever before. Buy what you do need now and will need later.

SALE ENDS JANUARY 31

There are bargains worth coming miles to get, and only **RELIABLE MERCHANDISE** is sold.

Suits and Overcoats
FOR MEN AND YOUNG MEN

In unusually large assortments to select from. Comprising the prettiest shades and neatest models of the season.

Regular $10.98 Suits and Overcoats; on sale now at	6.75
Regular $15 and $12.98 Suits and Overcoats, on sale now at	9.75
Regular $18.50 & $16.50 Suits and Overcoats, on sale now at	12.75
Regular $20.00 Suits and Overcoats, on sale now at	14.75

Higher priced suits similarly reduced.

Deep Price Cuts in

Furnishings, Trousers, Boys' Suits, Mackinaws, Sweaters, Hats and Caps.

SEE OUR WINDOWS

Open Evenings until 9 O'clock. Saturday Evenings until 11

THE OUTLET

140 WEST FRONT STREET

Opportunity

SUCH AS OUR

OVERCOAT CLOSING OUT SALE

Means not only a great saving to you, but it is advisable to anticipate your wants in this line for next winter.

HERE ARE THE REDUCED PRICES:

Broken Lot of Overcoats, former prices from $12 to $20; now	9.75
Regular $16.50 and $18 Overcoats; now	14.75
All $20 Overcoats, now	16.20
$22 and $25 Overcoats, now	19.50

We still have all sizes, but the quantities are getting smaller every day.

Schwed Brothers

Over Thirty-One Years Right Here

Front St., Opp. Park Ave.

Entire Fur Stock
MUST BE SOLD
at Sacrifice Prices

Every fur pieces in stock is offered at a tremendous cut from former selling price. We still have an enormous quantity of the finest furs, including beautiful Skunk Sets, Natural Fox, Red and Gray, Black Fox Sets, Real Mink and Lynx Muffs, Neckpieces, etc.

You can buy now at practically your own price.

VERY SPECIAL—BEAUTIFUL BLACK SABLE SETS with latest style muff and collar at **11.50**

CHARLES KURTZMAN
178 East Front St.
Dr. Pittis Building

NATIONAL DEFENSE

Rev. Dr. Charles A. EATON

of the Madison Avenue Baptist Church, New York City, will give an address on the great live subject of

PREPAREDNESS

in the

PLAINFIELD HIGH SCHOOL AUDITORIUM

ON FRIDAY, JANUARY 21, at 8:15 P. M.

Under auspices of National Security League,

Plainfield Branch.

No admission. Ladies invited.

Every man's neutrality respected.

The store's advertisement is the store's daily message to you—and there is not often a day in which there is not something new and interesting in that message.

ORGANIZED 1875

Practical Results

You wish to make headway in saving—every prudent person does.

You will get practical results by starting an account with us and placing a certain amount to your credit each week.

Your account is invited.

4% Interest Paid on Savings Accounts.

CITY NATIONAL BANK

PLAINFIELD, N. J.

No exchange on out-of-town checks. Our checks collectible at par through the Federal Reserve Bank of New York and New York Clearing House.

WE'RE GOING TO MOVE!

On and after February 14, 1916, the Plainfield Daily Press office will be located at 193-195 North avenue.

PLAINFIELD DAILY PRESS

THE WEATHER.

Local rain tonight; slightly colder; Sunday probably cloudy and colder; southwest to west winds.

Highest yesterday, 57; lowest this morning, 38.

Established May 10, 1887. TEN PAGES PLAINFIELD, NEW JERSEY, SATURDAY, JANUARY 22, 1916. TEN PAGES Two Cents a Copy, $5 a Year.

AMERICA IS IN GREATEST DANGER SINCE FORT SUMPTER WAS FIRED ON

SO DECLARES REV. DR. C. A. EATON IN STIRRING ADDRESS ON "NATIONAL PREPAREDNESS" AT THE PLAINFIELD HIGH SCHOOL.

THE COUNTRY NEEDS A REAL ARMY, HE SAYS

Urges a "Call to the Colors" to Organize a Military Force of at Least 300,000 Well Trained Men Who Could Shoot Straight Until the Enemy Quits—Judge W. R. Codington Presides—Dan Runkle Also Speaks.

Declaring that America is in the greatest danger since Fort Sumpter was fired upon, Rev. Dr. Charles A. Eaton stirred a large audience at the Plainfield High School last night as he pointed out in a forcible, straightforward and impassioned way why this country should be prepared to meet any foe on land or sea. "I make no defense of war, for there is no such argument that can be presented to an American audience," said the doctor, "and when this world now in arms finally reaches the desire of peace, it is to be hoped that men come to believe that there is a better way of settling disputes.

"I am a firm believer in peace, but with arms. There are times when we ought to fight, and I can give you Scripture reference to prove my assertion, for does not the Bible say that we should 'watch, fight and pray.' The man who is too proud to fight should hand his trousers over to his wife, for she would probably get them anyway.

"Fighting does not necessarily mean murder. Here we are a great American community, and as American citizens we are confronted by a great problem. What about America? We should always be prepared to live, fight and die for her. I am afraid that we have forgotten our ideals, even forgotten Americanism. The man who today teaches patriotism renders an invaluable service.

"Once every four years we save the nation, once in awhile for the Democrats and oftener for the Republicans, but there are millions of citizens who do not share our views. America was born out of the great awakening of Europe, from among those who dreamed of a new empire, and this was aided by the German Reformation of the sixteenth century, which set at liberty this freedom we enjoy. Then came the pilgrims, who signed a compact declaring for religious and civil liberty, and the right of a man to worship God according to his own dictates, his equality with his neighbour, to vote as a citizen and to establish a commonwealth with a government of, for and by the people.

"Since then the nation has passed through three important periods: first the pioneer with the Revolutionary War, when our fathers were not too proud to fight and make untold sacrifices. This was a time when, as Benamjin Franklin said, 'the people must hang together or they will hang separately.' It was fortunate for England and mankind that the British were defeated.

"The second period was known as the constitutional age, the birth of the judiciary and our National Congress, a time when our citizens were safer on the high seas than they are today. Then came the third period, the Civil War, which was a scrap between two sets of Americans.

"That war was fought to a finish, and demonstrated once and for all the permanency of the Federal idea. We are now in the period of development, chiefly from an industrial point of view, for ever since the Civil War we have been trying to establish a policy of democracy in industry. Someone has said that a nation is an idea, and patriotism is allegiance to it but we have grown more or less timid, because as a nation we are so rich.

"The world today is so racked and torn that there is no way to redeem it except through the Cross. In Europe millions, and I say it reverently, are doing what Jesus Christ did, giving their lives for a cause. Is America worth living and dying for? America is in the greatest danger since Fort Sumpter was fired upon. The whole sky is illuminated with a struggle between two ideals, one being that power comes from above, and the other that it comes from beneath.

"Belgium had eight millions of people, but today she is wrecked; while Armenians have been slaughtered by the millions during the past months. We as Americans can fall just as easily before a 16-inch shrapnel. We at present would make one of the finest and fattest marks for the enemy. Canada has given a fine demonstration of preparedness from which we may take a lesson. She has sent out a large body of well-equipped and well-trained men. It would take between two and three years to place this country on a proper war basis. England has been making mistakes. All she has been doing has been to find out her weakness and at tremendous cost. If England and the other Allied powers had been prepared this war would have been over in a month. We don't want to prepare for peace, but war, to defend ourselves. We have the money and the men, and the thing to do is to act. Why, there are some people who don't believe there is a war in Europe. Bryan's dove of peace has been cooing to calm the world, but that dove, I think, has a throat affection.

"America cannot today defend her citizens, which is deplorable. Why the other day I read where seven cavalry officers were captured by Mexicans, and I expected the next day to read that our government had advertised for their return. The humblest citizen should be defended by every other citizen of this entire country.

"We must face the facts and be prepared to defend ourselves. We want war ships and lots of them. We want a large army of well-trained men who will shoot straight until the other fellow quits. It is a joke to have an army on the basis of thousands or scores. We should start now and get a real army; call men to the colors and train them, 200,000 or 300,000 strong. I believe in taking the boys of our schools and colleges and giving them a thorough military training.

"There is a Presidential election soon, and the American people will then have an opportunity to have their say. I confess that I am strong for the views of Roosevelt. With all his faults we love him still. But I give Wilson the utmost credit for his efforts to guide the nation straight through troublesome times. He makes mistakes, but all do. When the next election is held there won't be a hyphen left to set up an editorial. It will be a national, a world issue to be settled."

Throughout his talk Dr. Eaton was frequently interrupted by hearty applause. He was introduced by Judge W. R. Codington, president of the Plainfield Branch of the National Security League, under whose auspices the meeting was held, and at the conclusion Dan Runkle, of Troop D, First Squadron Cavalry, and a member of the league, presented the congratulations of the national body, in session at Washington, to the local branch. Before the meeting adjourned a rising vote of thanks was given to Dr. Eaton.

N. J. PRESS ASSOCIATION TO MEET ON FEBRUARY 7

Trenton, Jan. 22.—The annual midwinter meeting and luncheon of the New Jersey Press Association will be held at the Windsor Hotel, here, February 7. Matters of interest to newspaper men will be discussed. Jason Rogers, publisher of the New York Globe, will be one of the speakers.

It is expected that Governor Fielder, President Read, of the Senate, and Speaker Pilgrim, of the House, will address the association. Members of the Legislature will be guests at the luncheon.

Announcement.

This is to notify the public that we have removed our store and plant from No. 123 Park avenue to larger and better equipped quarters, which are located at No. 123 North avenue. Keller Cleansing Shop, Inc., Walter J. Abbott, Manager.—Adv. ***

No Trick At All.

Keeping a storage battery up to par is just a matter of knowing how. Better come in and let us give you some free pointers. Plainfield Storage Battery Co., 149 East Fourth street; 'Phone 1738.—Adv. ***

—Find the "likely-looking" ads. in today's classified columns—and solve that problem of yours.

BORO BUDGET IS FIXED FOR 1916

Council Makes Appropriations Amounting to $51,845.

AN INCREASE OF $3,168

Added Cost of Sewer Work Principal Item That Must Be Met by Taxpayers—Figures for Different Departments.

A budget for the different departments of the borough of North Plainfield totaling $51,345 wah adopted by members of the Borough Council at the meeting held last night. This is an increase of $3,168 over the appropriations of last year, due principally to added expenses in the sewer department.

The special meeting of the Council was short lived. A tentative budget had been decided on at a meeting held Thursday evening and as soon as Mayor Smalley called the meeting to order Councilman Milne submitted this list and moved that the amounts be granted. Action was taken by unanimous vote of those present.

The detailed budget follows:

Borough fund	$ 5,500.00
Police fund	6,250.00
Fire fund	4,000.00
Street fund	10,000.00
Light fund	5,900.00
Water fund	1,450.00
Poor fund	2,000.00
Board of Health	600.00
Interest on notes	1,470.00
Shade trees	250.00
Interest on fire house bonds	425.00
Interest on joint sewer bonds	3,850.00
Interest on collecting system bonds	6,750.00
Joint sewer bonds	1,000.00
Collecting system bonds	1,000.00
Fire house bond	500.00
Contingent fund	500.00
Hospital	400.00
	$51,845.00

A communication from citizens residing along Somerset street, from Jackson avenue to Johnston's Drive, was read and referred to the street committee. The board adjourned early so that members might attend the address of Dr. Charles A. Eaton at the Plainfield High School.

DR. GARHART IS ACCUSED BY WIFE

She Charges Non-Support—Makes Bond to Provide Home for Her.

Charging that he had driven her away from home and had refused to support her, Mrs. M. Garhart, wife of Dr. Manch Garhart, pathologist at Muhlenberg Hospital, appeared as complainant against her husband in police court this morning. Dr. Carhart was charged with failing to provide for his wife.

The case occupied all of the morning, and it was almost 1 o'clock when Judge DeMeza finally disposed of the case. It was agreed that Dr. Carhart should provide a home for his wife, and he made a bond acceptable to the court for the carrying out of this promise.

Attorney Martin O'Conner, assistant prosecutor of Union county, appeared for the defendant, and Attorney Walter L. Hetfield, Jr., represented the wife. Mrs. Garhart is but twenty-two years of age. She is a native of Summit. She lived with her husband on Madison avenue, in this city, she said, until three months ago, when she was forced to leave because of his actions toward her. Since that time he has refused to support her, she charged. The case was bitterly contested by the local physician. Repeated attempts upon the part of Judge DeMeza to bring about a reconciliation proved fruitless, and it was only when attorneys and principals were finally brought together in the private office of Jude DeMeza that an agreement was reached whereby the case could be compromised.

Mrs. Garhart is to be given a home and her expenses there will be paid by her husband. Just as soon as this can be arranged she will be cared for.

MRS. FEICKERT RE-ELECTED PRESIDENT OF SUFFRAGISTS

Elizabeth, Jan. 22.—Mrs. E. F. Feickert, of Plainfield, was today re-elected president of the New Jersey Women's Suffrage Association at the convention being held here.

—Press want ads. work wonders.

HOME READY FOR BELGIUM WAIFS

Mrs. Wallace Sees Building as It Will Be Put Together.

IS PERFECT, SHE SAYS

Total Contributions to Belgium Relief Fund Have Reached $3,872.12 and Many Valuable Gifts Have Been Received.

All those who have been interested in the work of the local Belgian Relief Society this winter will be intensely gratified by the report made by Mrs. Wallace on the portable house for the hundred children at La Parvne. Mrs. Wallace left for Boston Wednesday night, and Thursday went to Dover where Mr. Hodgson, the builder, had put together both ends of the building so that she might see exactly what form the gift of the Plainfield people to Belguim had taken. It seems that she found it as nearly perfect as possible; solid, wellbuilt, most attractive and complete in every detail. The sections which are 6 feet long and 9 feet in height are bolted together with iron bolts. These pass through three-inch molding and are kept in place be iron pins. The sections fit so perfectly that the building is as tight as a drum and the fitting together can all be done by ordinary unskilled workmen. The floor is in three sections and is about eight inches thick. The inside of the building is sealed and varnished and is of a nice light color and the outside is painted a pretty French gray with soft green trimmings to match the green roof. The windows which open out are so arranged that as much light as possible is given and Mr. Hodgson has made a gift of green shades for them all. These are on rollers from the bottom and can be hooked at five different heights. All the hardware is of Sargent's best and the chairman could find no fault with any part of the work. Patent fibre used in the air space between the walls and the lining will serve to keep out the cold. Three freight cars were drawn up on the track near the factory to take the house to the boat and a letter was written to Captain Paul Roland Hymens, head of the Queen's household, enclosing a blue print of the building and a key so that the foundation parts can all be put in place before the house arrives.

Mrs. Richard Hale, president of the Dover Belgian Relief, with a number of her committee, called on Mrs. Wallace in the new house and asked that her society be allowed to contribute either some chairs for the building or sheets for the beds. Whatever the society decides to give will be shipped from Boston with the house.

Later Mr. Hicks, one of the vice presidents of the Boston Art Club, who has been supervising the work on the panel for Mrs. Wallace, went with her to Winthrop to see the tablet. It is about four by two and a half feet, of a soft brown tone with a three inch molding of a darker brown. The letters are in black with the initials in red and at the top the Belgian and the American flags crossed and painted on the panel. The wood is four-ply so that it will not warp and Mr. Hicks has promised to screw it on one of the sections himself.

Since the latest meeting, January 10, $694 has been added to the fund, making a total collected since November of $3,872.12. In all 300 blankets, 82 per cent. wool, have been bought, 100 army cots, 75 yards of rubber sheeting, 102 pads, 100 pillows, 2 large rubber tubs and 6 light pails for carrying water. To these have been added gifts of 200 pillow cases; over 100 warm night gowns, a few warm coats and petticoats and dresses and over 100 toy animals.

Among the recent donors are Miss Meta C. Petersen, of New York; T. J. Mumford, Mrs. Ellis Hedges, Mrs. F. W. Wallace, Miss Ada Wetzel, Mrs. George Mellick and John F. Harmon. A special contribution of $79.80, included in the above total, was made by some of the members of the society for the pads and rubber sheeting and the committee on bedding entered warmest thanks to these contributors.

OFFICIALS WILL ATTEND.

The service for men in the Grace M. E. church tomorrow evening will be attended by the postoffice employes and the members of the Juniors, Odd Fellows and the North Republican Club, who will march to the church in separate bodies.

TAKES PLEDGE IN COURT.

James Grenaulgh, arraigned in police court this morning on a charge of being helplessly drunk, took the pledge for one year and was released by Judge De Meza with a suspended sentence.

—Press want ads. work wonders.

DEBT OF SAINT MARY'S REDUCED

St. Bernard's Church Has Been Paid for in Full in Past Year.

ANNUAL STATEMENT

Parish Now Has Total of 4,010 Members and 281 Were Baptized During 1915—Total Income of Church Was $29,973.59.

The present debt of St. Mary's parish has been reduced to $10,000, according to the annual financial statement read by Father Bernard M. Bogan at the services of last Sunday, which is now being prepared for distribution. This statement shows that the church enjoyed one of the best years in its history during 1915.

There are now 4,010 members of Saint Mary's parish. The final payment on St. Bernard's church was made during the year. This edifice was started a little more than a year ago and is now completely paid for.

During the year 281 were baptized in the church, there were 66 marriages, 273 were confirmed and 136 received the first holy communion. The number interred in Saint Mary's cemetery was 197.

Various societies of the church, and some which draw their members partly from outside the parish, have the following members: Rosary Society, 312; St. Aloysius Society for Young Boys, 109; Angels' Society for Little Boys, 89; Infant Jesus Society for Little Girls, 140; Knights of Columbus, 280; Young Men's Total Abstinence Society, 210; Division No. 4, Ancient Order of Hiberians, and Ladies' Auxiliary Association, 190.

The total income for the year was $29,073.59, and total expenditures were $28,884.15, which leaves a balance at the end of the year of $228.44. During the year $1,884.45 was distributed in caring for orphans and other charities.

MRS. FORCE GIVEN VERDICT FOR $2,800

Mother of Young Man Killed at Manville Crossing Wins Suit Against Railroad.

The case of Mrs. Catherine Force of Oak Tree, against the Lehigh Valley Railroad, to recover $10,000 damages for the death of her son, Norton Force, in a crossing accident at Manville, on December 4, 1914, came to a conclusion in the Middlesex County Court, at New Brunswick, yesterday afternoon. The plaintiff was awarded $2,800 as administratrix for the son's estate. The case was heard by Judge Lloyd and a jury, with former Senator William C. Gebhardt acting as counsel for Mrs. Force, and Large & Large, of Flemington, representing the defendant company.

The accident which resulted in the death of Norton Force occurred at 6:30 in the morning, as he was driving an auto delivery truck belonging to the Zeek Baking Company, of this city, across the tracks. There was no flagman at the crossing to warn him of any danger, and a special train bore down upon the vehicle. Force was instantly killed and the truck was completely demolished. The Zeek Company brought a separate action in the Somerset County Court last month to recover for the vehicle, receiving a verdict of $1,665. The suit of Mrs. Force was originally scheduled for the Somerset county calendar, but was afterward transferred to Middlesex.

At the time of his death, Norton Force resided in Plainfield and was shortly to have married Miss Matilda Block, daughter of L. L. Block, of Dunellen.

JESSE SCULL'S BROTHER PASSES AWAY IN NEWARK

Jesse Scull, of West Fourth street, received word yesterday of the death of his brother, Samuel Scull, which occurred Thursday night at his home in Irvington. He was sixty-seven years old and was a frequent visitor to Plainfield. Death was due to paralysis. Beside his brother in this city, there are two other brothers surviving and two sisters, all living in Irvington, with the exception of one of the brothers, who resides in Bridgeport, Conn. The funeral will be held at the residence of his son, Samuel A. Scull, Forty-third street, Irvington, tomorrow afternoon, at 3 o'clock, and burial will be in the family plot in the Irvington cemetery.

—Try Press want ads. They pay.

—That funny fellow Scoop is on the classified page.

GLENNEY-LIBBEY NUPTIALS TODAY

Well Known Plainfielder Enters Benedicts Ranks at Ceremony in Princeton.

MANY GUESTS PRESENT

"Thanet Lodge," Home of Bride's Parents, Scene of Brilliant Affair—Large Reception Follows Ceremony.

Miss Elizabeth Marsh Libbey, elder daughter of Prof. William Libbey and Mrs. Libbey, of Princeton University, and Walter Lester Glenney, son of Walter L. C. Glenney, of this city, were married this afternoon in the spacious library, transformed into a chaped, of Thanet Lodge, Greenholm, home of the bride's parents, only relatives and immediate friends of the families being present at the ceremony, which was followed by a large reception.

The bride wore white silk, draped with chiffon. The entire front of the gown was silver brocaded satin, and the veil of tulle was held in place by orange blossoms and point lace. She carried a bouquet of white sweet peas. The bride's sister, Miss Polly Libbey, was maid of honor. Her gown was white silk, covered with silk net, trimmed with white fur. She carried pink roses.

The bridesmaids, the Misses Elizabeth Baldwin, of Paris; Janet Libbey, of Spring Lake, cousins of the bride; Eva G. Browne, of Plainfield, cousin of the bridegroom; Rose Marsh, of Pittsburgh, and Louise Willson, of Princeton, were gowned in green silk, covered with green silk net, trimmed with white fur, and carried arm bouquets of pink snap dragon. The groom's brother, William T. Glenney, acted as best man, and the ushers were Owen H. Fleming, of Plainfield; W. Thayer Field, of Newark; Francis O. Reinhart, of Plainfield, and Willard Wadsworth, of New York. The officiating ministers were the Rev. Dr. Melanethon W. Jacobus, dean of Hartford (Conn.) Theological Seminary, and the Rev. Dr. Sylvester W. Beach, pastor of the First Presbyterian church, Princeton. Miss Mary Newkirk, of Philadelphia, accompanied by the orchestra, sang the bridal hymn, "O Perfect Love."

The grandparents of the bride on both sides of the family have been well known in Princeton and New York. The Rev. Dr. William Henry Green, on her mother's side, was senior professor and for over fifty years connected with the Princeton Theological Seminary. He was noted for his scholarship and linguistic attainments. He was chairman of the American Committee on the Revision of the Old Testament, and served the Presbyterian church in many distinguished ways. He was a trustee of Princeton University, and was at one time offered its presidency. On her father's side, her grandfather was widely known in the business circles of New York city as a merchant connected with the firm of A. T. Stewart & Co., and director of many financial institutions. He was also a trustee and a benefactor of Princeton. Her father has been connected with the faculty of Princeton for thirty-five years.

The groom is a direct descendant of General William Glenney, who served on General Washington's staff and was the first secretary of the Society of the Cincinnati. His grandfather, Samuel C. Glenney, came from New Haven, Conn., where the family homestead still stands. His father, Walter L. C. Glenney, of Plainfield, recently retired from the hardware business in New York city, where he was one of the early members of the Hardware Club. Several hundred guests were present at the reception from New York, New Haven, Philadelphia, Jersey City, Plainfield, Trenton, Elizabeth and Newark, as well as from Princeton.

C. L. TREAT FALLS ON STREET FROM HEART FAILURE

C. L. Treat, aged 66 years, was stricken with heart failure while walking on Front street last night. He fell at the corner of Park and Front streets. Patrolman John Kelly picked Mr Treat up, and, seeing that his condition was serious, called an ambulance and sent him to Muhlenberg Hospital. It was said at the hospital this morning that his condition was serious, although he showed improvement during the night. Mr. Treat is a retired painter. He lives at 411 East Third street.

HAS X-RAY TAKEN.

Albert Bryniarski, of Duer street, who was injured in the basketball game at the Columbus Club, Thursday night, had an X-ray taken at 4 o'clock this afternoon at Muhlenberg Hospital of his right shoulder in an effort to find out whether or not there was a fracture of the bone.

MONTENEGRO IS FIGHTING AGAIN

Has Turned Down Austria's Offers to Make Separate Piece.

SOLDIERS REVOLTED

Serbia is Being Urged to Lay Down Arms—Italian Cabinet Reported to Have Resigned as a Whole, But No Reasons Given.

London, Jan. 22.—Montenegro has resumed hostilities against Austria and fierce fighting is reported in the region around Mount Lovecen, called the Gibraltar of the Adriatic. King Nicholas has moved his government to Scutaria, from where he is directing his forces. It is said that the King sought to make a separate peace with the Austrians, but that his army refused to consider any terms and threatened to revolt if he did not continue the fight.

Want Peace With Serbia.

Athens, Jan. 22.—The Austro-Germans are energetically urging that Serbia make a separate peace with the Central Powers. The military authorities in charge of the occupation are bringing active pressure to bear upon the population with that end in view.

Italian Cabinet Resigns.

Amsterdam, Jan. 22.—The Neue Zuricher Nachrichten announces that it has received definite information that the Italian cabinet has resigned and that Premier Salandra has been succeeded by Signor Luzatti.

Germans Mined Trenches.

Berlin, Jan. 22 (via wireless).—Today's report on military operations issued at the War Office states that German troops yesterday destroyed seventy yards of trenches held by the enemy to the south of Ypres in the western theatre of war. The trenches were blown up with mines. The report adds that there were no developments in the Balkan theatre of war.

Harden In Switzerland.

Zurich, Jan. 22.—The Zukunst, of Berlin, published by Miximilian Harden, the issue of which was prohibited in Germany for the remainder of the war, now appears in Switzerland under the editorship of Harden, who was also forbidden to write or speak in in public.

Greek Wires Are Cut.

A Sofia despatch received here states that all communication between Greece and Bulgaria has been suddenly stopped. The message gives no explanation.

Col. House In Paris.

Paris, Jan. 22.—Col. E. M. House, personal representative of President Wilson, who is the guest here of United States Ambassador Sharp, met a number of French government officials today. He declined to make any statement.

REV. GEORGE B. SHAW CALLED TO CHICAGO

Former Plainfield Pastor is Sought by Congregation in Western City.

Rev. George B. Shaw, former pastor of the Seventh-Day Baptist church, this city, and a brother to the present pastor, Rev. Edwin Shaw, has received a call to the pastorate of the denomination's church in Chicago. He has not yet made any decision regarding the call. Mr. Shaw is now pastor of the Seventh-Day Baptist church, at North Loup, Neb., where he has been doing a good work.

The Chicago church has a large membership, and it is said to offer unusual oppodtunities for usefulness. During his pastorate in this city Mr. Shaw built up all departments of his church, a work which has been successfully carried on by his brother.

"FRANCE IN WAR TIME."

Rev. George T. Berry, traveling secretary for the American Branch of the McAll Auxiliary, will address the congregation in the Crescent Avenue church tomorrow morning at the 10:30 service. He will take as his topic "France in War Time and the Gospel." The short course Bible class will meet immediately after the morning service. Miss Caroline L. Palmer of the Bible Teachers' Training School of New York, will have charge.

DEATH OF INFANT.

The infant son of Mr. and Mrs. James Taynor, of East Front street, died this morning.

—Try Press want ads. They pay.

DUNELLEN

All the Happenings of the Day in Plainfield's Hustling Suburb.

DUNELLEN YOUTH HELD FOR FORGERY

Passed Bad Checks There and is Arrested in New York.

E. A. Malherbe, a former employe of the H. K. Corbin Company, wanted by the local police for forgery, has been arrested by New York detectives and taken to Schenectady, N. Y., where he is wanted on a similar charge. Malherbe was arrested at Great Neck, Long Island. Chief Mohan received a telegram informing him of the arrest yesterday morning.

Malherbe committed three forgeries in this borough, all of them being checks on the local bank, to which he affixed the signature of H. K. Corbin.

On December 11 he obtained $5.70 from Thomas Fegsbie, the young man in charge of the Union News stand, and $7 from Mrs. Frank Margentino, who conducts a fruit store on North avenue.

With amazing nerve Malherbe ventured to appear in the borough again on the evening of January 3. He went to an Italian boarding house on North avenue and got the proprietor of the place to accompany him to the wholesale liquor establishment of Joseph M. Maier. Malherbe presented a $10 check to Mr. Maier to be cashed. The proprietor of the boarding house, who is a good customer of the establishment, unwittingly told Mr. Maier, who did not know Malherbe, that Malherbe was all right, and Mr. Maier cashed the check.

Malherbe cashed several forged checks in Schenectady and one in Troy. One of the checks which he cashed in Schenectady was for $85.

Earl Haver is ill with the grip.

Miss Emeline Vail, of Dunellen avenue, returned to her duties in the office of the H. W. Johns-Manville Company, at Manville, yesterday, after an illness of two weeks with the grip.

The Apgar Construction Company is remodeling the store in the Dealaman building, which will be occupied by the Union Pacific Tea Company the first of the month.

Mrs. H. S. Townley, of First street, is entertaining her mother from New York.

M. L. Frescolm and family, who live in one of the Paul Reusch houses on New Market road, will move to Scotch Plains the first of April, where they have purchased a home.

MISS FRESCOLM RESIGNS.

Miss Jacinthia Frescolm, who is to move to Scotch Plains, tendered her resignation as librarian at the monthly meeting of the board of trustees of the local library last evening. The trustees, thinking they may be able to induce Miss Frescolm to reconsider her resignation, took no action on the matter. The trustees discussed means of collecting unpaid fines. These fines represent public money, and it was the concensus of opinion that they can be collected in much the same manner as overdue poll taxes.

GET-TOGETHER SOCIAL.

The Y. P. S. C. E., of the Presbyterian church, held a get-together social at the home of Mr. and Mrs. Theodore W. Day, of Dunellen avenue, last evening. The young women were attired in various costumes to represent the leading "movie" actresses. Miss Helen Swackhamer received the prize for having the best costume. The program of entertainment included games, music and singing. One of the features of the program was a solo by Miss Beatrice Cameron.

GAVE RED-TAPE SOCIAL.

The Epworth League, of the Methodist Episcopal church, held a "Red-Tape" social last evening, at the home of Mrs. H. S. Townley, on First street. The social was for the benefit of the mercy and help department of the league. It was well attended, about forty being present. The evening was spent in playing games with red tape. For example, there were spider webs made of red tape to unweave, with the object of seeing who would be the first to complete the task. Then there were knots of red tape to untie, etc. Refreshments coinsisting of pie and coffee were served during the course of the evening.

SEVENTH ANNUAL DINNER.

The local firemen held their seventh annual dinner and dance last evening in Friendship Hall. The dinner was prepared by the wives of the firemen. In this connection, suffice it to say that the ladies lived up to their past reputation. Mrs. W. F. Metz, Mrs. H. J. Piddington, Mrs. A. G. Nelson and Mrs. Foster Sofield waited on the table. Following the dinner there was dancing to a late hour to the strains of music of Naylor's orchestra. The committee in charge of the affair was A. G. Nelson, W. T. Piddington, Jr., and William Coriell.

William Swick and family have rented the apartments in the C. T. Rogers flat, vacated by Alexander Herlich a month ago. The Swicks are living in the bungalow on the Dickerson place. They will move next week.

GEORGE BUNO'S FUNERAL.

The funeral of George Buno, who died in the Muhlenberg Hospital, Tuesday evening, from injuries received when he was run over by the automobile of Walter Scott, opposite Stillwaggon's Hotel last Saturday night, was held this morning from the home of his son, Joseph Buno, and St. John's church, Dunellen, the Rev. E. J. Dunphy officiating. Burial was at St. Mary's cemetery. The deceased had lived in the village for a number of years, and was respected by all who knew him.

TO GIVE A RECITAL.

Archie La Rue, the local violinist, and Miss Kathleen Ireland, the opera singer, of New York, who is well known here, will give a recital at Doylestown, Pa., next month, for the benefit of the V. I. A. Society, of Doylestown.

Watchung.

The services in the Wilson Memorial church tomorrow will be in charge of Richard Kortkamp, of Hillsboro, Ill. Sunday-school will be held in the afternoon at 2:45.

The Christian Endeavor Society met last evening in the church. The leader was Miss Mary Neal, of Plainfield, who gave an excellent talk on "Amusements Worth While." Three members of the Plainfield local Christian Endeavor Union were present: Robert Butler, president of the Union; Clarence La Rue and William Latourette. An invitation was extended to the society to join the Union and the invitation was accepted.

The Parent-Teacher Association will hold its postponed annual meeting Monday evening in the Watchung School Auditorium. All the parents are urged to attend as there will be a special exhibit of the children's work. An interesting musical program will follow the meeting.

The Junior Christian Endeavor Society held a very interesting meeting yesterday afternoon in the chapel. George Mobus was the leader and "Loyalty to Christ" was the topic.

Mr. and Mrs. Henry Birger, of Elizabeth, have been spending a few days at their summer home on the Watchung Mountains.

'Plains & Fanwood.

There will be an election of trustee for the coming year at the Methodist church tomorrow following the evening service. The Rev. Raymond Marshall will occupy the pulpit at both the morning and evening services, and the meetings of the Epworth League and Sunday school will be at the usual hours.

Dr. W. I. Steans, pastor of the First Presbyterian church, Westfield, will conduct the monthly preaching service at the Willow Grove chapel at 8 o'clock tomorrow night.

The Rev. Oscar S. Michael will be in charge of the usual services at the Episcopal church tomorrow morning.

A special musical program arranged by Charles Lewis will be rendered at the meeting of the Bible School in the Baptist church at 9:30 tomorrow morning. At the 10:45 preaching service the Rev. J. Madison Hare will use as his subject "Keeping the Faith" in the light of a timely topic in viewing the world crisis. The pastor will be in charge of a men's social hour in the Parish House at 4 o'clock tomorrow afternoon and at 7:45 he will conduct a conference at the meeting of the B. Y. P. U. in the lecture room of the church on "Christians and Their Amusements." Questions are invited and there will be a musical program.

There will be two basketball games at the Parish House tonight, both the first and second teams lining up against Plainfield aggregations. The first team will play a team of players from various parts of the city, while the junior five will try conclusions with a team composed of Plainfield High School pupils, it being the same that the locals were defeated by several weeks ago.

Walter E. Sands, of Fourth street, took an examination yesterday in New York, and successfully passed it, that will entitle him to a first class electrical engineer's license. Mr. Sands is superintendent of the A. L. Thompson Amusement Company at Coney Island and had to have the license to direct his men.

The Scotch Plains Boy Scouts, who are members of the Parish House second five, will play a team of Boy Scouts that go to Plainfield High School on the local court Monday night. It is the same team they defeated several weeks ago.

Maurice Hall, of South avenue, is seriously ill at his home in New York, where he is spending the winter.

At the annual meeting of the Baptist Ministers' Association of New York and vicinity that was held in New York this week, the Rev. J. Madison Hare, pastor of the Baptist church, was again honored by being elected president of that body for the third consecutive time. It is a body to primarily promote the work of Baptist ministers within a radius of twenty-five miles of New York. Mr. Hare was first elected the presiding officer of the association when he was filling the last year of his Jersey City pastorate.

Miss Mae Weller will head the local society of Sunshine Weavers for the coming year as president, while the other officers include Miss Ivy Hardgreaves, secretary, and Miss Mamie Clark, treasurer. The financial report showed the society to be in a flourishing condition, and at the next meeting the membership roll will be enlarged by the initiation of ten new members.

Unless You Have Had Your Title Guaranteed

by a strong company you can never be sure for a minute that the sudden discovery of an unsuspected flaw won't take the property from you or your heirs. In comparison with the protection that it gives the cost of title insurance is small. It will cost you nothing to come in and talk it over with the

Union County Agency

of the

Fidelity Trust Company

Elizabeth Office, 8 W. Grand St.

Home Office, Newark, N. J.

Money to loan on Bond and Mortgage

NEWCORN PREACHES ON A MAN'S SOUL

Eulogy of Mrs. Bertha Hochberger at Meeting of Temple Sholem.

Samuel Rothberg presided at the regular meeting of Temple Sholem held last night. William Newcorn, who has been ill for some time, delivered the sermon. He also paid a tribute to the life of Mrs. Bertha Hochberger, a member of the congregation, who had died during his illness. He told of her life of virtue and service as a mother, a wife and a member of the community. It his sermon Mr. Newcorn said in part:

"When God created man He formed him out of the earth, molding him in His image and called him man. He then breathed His spirit into him quickening life, which spirit has since been known as the soul. God therefore gave to all mankind a precious gift, a pure and spotless soul. The good and pious who make use of this divine gift are permitted to enjoy eternal bliss, but the wicked are debarred from this happiness until their souls are purified from the taint of sin.

"Whether a man is rich or poor, strong or weak, wise or foolish, depends mostly upon the circumstances that surround him from the time of his birth, but whether a man be good or bad, righteous or wicked, depends entirely upon his own free will. The soul of one good man is worth as much as all the earth, because it has been well said, that the soul of a man is larger than the sky and deeper than the ocean."

MEMBERS' JUBILEE WILL BE OBSERVED

Y. W. C. A. is Planning for an Elaborate Program Beginning February 1.

Fifty years old! You? Oh no, but the work of the Young Women's Christian Association in this country. During the month of February there will be a nation-wide members' jubilee which will be inaugurated in Plainfield on February 1 with a membership banquet to be given in the Y. M. C. A. auditorium. Old, present and future members will be invited to attend at this grand reunion. Other jubilee events include a vesper service on Sunday, February 6. Tea will be served at 5 o'clock. Mrs. Frederick G. Mead will be the leader and her subject will be "Our Heritage;" Friday, February 11, gymnastic exhibition in the Y. M. C. A. auditorium; Sunday, February 13, at 4 o'clock, vesper service with Miss Harriet Mattison in charge. Topic, "Our Companionship." Tea served at 5 o'clock. Sunday, February 20, at 4 o'clock, vesper service with Miss Ethel Colton in charge. Topic, "Our Privilege;" Tuesday, February 22, at 8 p. m., pageant, "Girls of Yesterday and Today," in the Plainfield High School Auditorium; Sunday, February 27, at 4 o'clock, vesper service with Miss Katharine L. Aller in charge. Topic, "The Source of Our Power." Friday, March 3, at 8 p. m., consecration service at First Baptist church; speaker, Miss Harriet Taylor, of New York.

The committees in charge of the pageant consist of: General committee, Mrs. Orton G. Dale, chairman, Miss Ethel Titsworth, Miss Helen Joy and Miss Ellen Burke; membership and banquet committee, Mrs. W. D. Murray, chairman; Mrs. W. C. O'Donnell and Mrs. Charles Titsworth; religious work committee, Miss Edna Brown, chairman, with Mrs. Edward Suffern in charge of music; publicity committee, Mrs. Leslie R. Fort, chairman; Mrs. Charles H. Frost and Miss Helen Bryniarski; pageant committee, Miss Helen Joy, chairman; Miss Anne Campbell, Mrs. William Nash and Miss Leila Hedges; decoration committee, Mrs. Charles Hyde, chairman, and Mrs. S. B. Joost.

PAY FINES OF $20 FOR BEING DISORDERLY

George Fredrock and John Stancolish, who were arrested by Chief Kiely, Lieutenant Higgins and Patrolman Welsh at noon yesterday, on a charge of being drunk and disorderly, were each fined $20 in police court this morning by Judge DeMeza. They were arrested for fighting at their boarding house. Each man paid his fine.

BORO REVIVAL SERVICES INCREASE IN INTEREST

The third week in the evangelistic campaign of Grace M. E. church ended last evening with much enthusiasm. Tomorrow morning the pastor, Rev. G. S. Gillespie will answer the question, "What is Life?" The Men's Bible class has shown an awakened interest of late, having increased so that it is necessary for them to go into the parsonage for their Bible study.

Tomorrow night the service will be for men and boys over fifteen years of age only. The pastor will preach on "The Worth of a Man." Invitations have been extended to fraternal organizations of the borough and city. The women, girls and younger boys of the church will attend the service tomorrow night at 7:45 in Debele's Hall, on Chatham street. Mrs. Emily March Rutledge will conduct the service.

Y. W. C. A. NOTES

The subject for the 4 o'clock Sunday hour meeting at the Young Women's Christian Association tomorrow will be "Child Labor." Miss Margaret Holly, of this city, will be the leader in the discussion and all members are invited to attend and participate. Visitors are particularly welcome. Tea will be served at 5 p. m.

The Bible class supper, price fifteen cents, will be held at the Y. W. C. A., Sunday, January 23, at 6:39. The Bible class will be led by Miss Katherine L. Allar, general secretary. It will meet at 7 p. m. The lesson will be on the twelfth chapter of Acts. All members of the association with their friends are urged to attend the supper and class meeting. Visitors are also invited.

WOOD—WILSON.

Miss Rose Wilson, daughter of Theodore Wilson, and Eugene Wood, son of Robert Wood, both of this city, were married last night at 8:30 o'clock, in the parsonage of the First Methodist church, by the pastor, Rev. Dr. C. M. Anderson. The couple were attended by Mr. and Mrs. William Peel, Jr., as witnesses.

MAPS PLAY HUGE PART IN BIG WAR

Germans Began Charting Surface a Century Ago.

ALL NATIONS ADOPT SYSTEM

Every Object In Territory Covered by the Maps Shown by Certain Signs Form Basis For All Movements of Troops and Must Be Absolutely Correct—Roads and Footpaths Shown.

In modern warfare and especially in the present world conflict accurate maps are the greatest auxiliary of the armies, and they play a far more important part in the operations than the general public knows. Without them success is impossible.

These maps are worked out with infinite care by special departments of the general staffs of the armies of the different countries. Only officers possessing special training and knowledge are assigned to the work.

The first military topographical bureau was established by the general staff of the Bavarian army nearly a century ago under the direction of General von Naus, who also became famous as a mathematician and daring mountain climber. Other countries, however, were slow to follow the example of Bavaria. In Prussia an exact topographical survey of the country was not undertaken by the general staff until 1862. About the same time the leaders of the Austro-Hungarian army became convinced that the maps then in existence were not sufficient for war.

The Austrian topographical bureau was organized in 1863 under the direction of Captain Julius von Payer, who later became famous as an arctic explorer. France waited still longer and as a result was badly handicapped in the war of 1870-71 by the lack of accurate maps. In this war it is said the French officers were supplied with maps of Germany, but none of France.

All Nations Use System.

During the last forty years all countries are using the same system in the production of the general staff maps. The method seems complicated, but is simple enough. First the country is divided into triangles, the corners of which are marked by church steeples, high poles, trees and other landmarks. Every one of these triangles then is surveyed separately and again divided up into smaller triangles. The corners of these subdivisions are marked by small square granite blocks, which are sunk into the ground so that only their tops are visible.

After the subdivisions have been laid out and marked the officers intrusted with the work draw large maps of every one of them. These maps show the minutest details of the landscape and are then joined and reproduced on a smaller scale by expert draftsmen. In this manner an exact topographical picture of the whole country is obtained.

The general staff maps speak a language of their own. This language is very simple, but must, of course, be understood. Every object in the territory covered by the maps is shown by certain signs. Pine woods are marked by little sharp cones, other woods and trees by groups of small circles and dots, elevations by curves which show the heights of the hills, roads by double and foot paths by single lines.

There are also certain signs for church steeples, mills, ponds, brooks and isolated farmhouses. Nothing is missing, and a man looking at one of these maps and understanding it has the impression of flying over the territory and looking down upon it from a height.

All maps of the general staff have to be absolutely correct. They not only form the basis for movements of troops, but also have to be used by the artillery in ascertaining the distances and finding the range of the positions of the enemy. In this respect the German maps have become world famous, as they are drawn with proverbial German thoroughness.

WHEN CLIFF DWELLERS LIVED

University of Arizona Starts Experiments to Determine Time.

Experiments are being conducted at the University of Arizona, at Tucson, it was learned, in an effort to determine when the Arizona cliff dwellers lived.

The theory of Dr. A. E. Douglas, professor of astronomy at the university, that there is an exact relation between the rainfall and other climatic conditions in [illegible] years with the size of the rings shown in the cross section of the trunk of a tree is being used in connection with the experiments. Trunks of trees used by the cliff dwellers in constructing their dwellings, many of which are still intact, will be compared with the trunk of the largest tree that can be found in Arizona.

If the rings are similar in their characters, the time at which the aborigines inhabited the southwest will be reckoned from the known age of the tree.

5,866 Persons Reported Missing.

Records of the New York police department show that 1,831 persons outside the city and 4,035 living inside the city were reported missing last year. Nearly all of them were found by the police or returned home of their own accord.

Rev. William L. Imes will preach on "Holiness a Christian Ideal" at the 11 o'clock service at Bethel chapel tomorrow.

CONDITIONS ARE WORSE IN MEXICO IS CAPITOL REPORT

Washington, Jan. 22.—The Mexican situation was quiescent today, practically no despatches being received at the State Department. It is reported, however, that the United States government will address a second note to Carranza pointedly asking him to redouble his efforts to capture the murderers of Americans in Chihuahua. The State Department is speculating over the continued silence of Consul General Silliman, who is a department representative with Carranza. No despatches have been received from him for several days, it is stated. A telegram received today by a Republican Senator indicated that conditions are worse today in Mexico than they were forty-eight hours ago, while the temper of the Senate on the Mexican question has been allowed to cool during the brief recess members of both sides are preparing to meet any issue that might arise when the Senate convenes Monday.

ARRESTED IN BOROUGH.

Frank Ferraro, aged 25, of 21 Stony Brook place, and George H. Moore, of 692 West Fourt street, this city, were arrested at a dance in the borough last night for disorderly conduct. Arraigned before Recorder Hand in the borough court this morning Moore was fined $10 and Ferraro $5. Ferraro paid his fine but Moore was unable to do so and at 11 o'clock this morning he was still in the lockup.

TO GIVE A "CAFETERIA."

The Woman's Society for Cchistian Work, of the Seventh-Day Baptist church, will hold a sewing meeting on Wednesday afternoon, January 26, at 2 o'clock. There will be a business meeting at 4 o'clock. At 6 o'clock a cafeteria supper will be served. At 8:15 an entertainment will begin, a musical program being rendered by Miss Jessie M. Utter, and Mrs. Noel G. Evans, and readings by an elocutionist.

MR. MUNGER'S FUNERAL.

The funeral of Max Munger whose death occurred yesterday at his home on West Seventh street, will be held tomorrow afternoon at three o'clock at the residence of his parents, Mr. and Mrs. H. Raymond Munger, of 42 Washington avenue, the borough. Rev. Dr. J. S. Zelie, pastor of the Crescent avenue church, will be the officiating pastor and the interment will be private.

One of Nature's Show Places.

Ogden canyon, a deep cleft through the towering Wasatch mountains, overlooking the Great Salt lake, is one of nature's show places, cut in the solid rock by the river which runs through it, the rushing water, from prehistoric times, carrying quantities of sand and gravel which simply filed out the present wonderful canyon. Ogden river was flowing west along its present course before the lofty Wasatch mountains came into existence. The raising of the mountains went on slowly for ages, so slowly that the river kept its place by cutting down its ever rising bed. In no other way can scientists rationally account for a river rising on one side of the range and flowing directly across it.—Argonaut.

Magnetic Storms.

Contrary to the general belief, magnetic disturbances do not begin at the same moment all over the globe. Instead of that they progress around the earth. In the case of abrupt disturbances, which are usually comparatively minute in their effect on the compass needle, the complete passage around the earth requires from three to four minutes. For the bigger effects or for the greater magnetic storms the rate of progression is slower, so that it would take them half an hour or more to pass around the earth completely.

Festival of Minerva.

The most notable festival at Athens was in honor of Minerva. All classes of citizens on this day marched in procession. The oldest went first, then the young men, the children, the young [illegible] matrons and the people of the lower orders. The most prominent object in the parade was a ship propelled by hidden machinery and bearing at its masthead the sacred banner of the goddess.

Curious Lake.

In the center of Kildine, an island in the German ocean, is a curious lake. The surface of its waters is quite fresh and supports fresh water creatures, but deep down it is as salt as the greatest depths of the sea, and salt water fish live in it.

Highly Important.

It is highly important when a man makes up his mind tew bekum a raskall that he shud examine hisself clusly and see if he ain't better konstructed for a phool.—Josh Billings.

I' CAN'T BLAME HIM.

She: Why don't you wear your high hat any more?

He: Afraid I'll be accused of being effeminate.

Few Have It to This Extent.

"Pa, what is business tact?"

"Knowing the cash customer just as well as you know the one that runs up a bill every month." — Detroit Free Press.

DON'T GIVE UP.

Discouraged Citizens Will Find Comfort In the Experience of a Plainfield Man.

Experience is the modern instructor.

Profit by the experience of others. It may save your life.

The experience of friends and neighbors.

The testimony of Plainfield people Will bring renewed encouragement.

Here is a case in point:

Albert Naylor, musician, 256 East Second street, Plainfield, says: "Several years ago I suffered from an ache in the small of my back and sharp pains when stooping or lifting. I took Doan's Kidney Pills, as I was told they were good for such trouble and by the time I had finished two boxes I was feeling better in every way. I have often recommended Doan's Kidney Pills to people I have heard complaining of kidney trouble."

Price 50 cents, at all dealers. Don't simply ask for a kidney remedy—get Doan's Kidney Pills—the same that Mr. Naylor had. Foster-Milburn Co., Props., Buffalo, N. Y.—Adv.

TAXI DRIVER TRIED FOR VIOLATING TRAFFIC LAW

Charles Barry, driver of a local taxicab, was arraigned in police court this morning on a charge of violating the traffic ordinance. Complaint was made against him by Edmund Rushmore, of North Plainfield. It was proven in court that Barry was of good character and that he was the support of his mother and Judge De Meza released him on a suspended sentence, with the warning that his license would be forfeited for another offense.

HOCKEY BEE BEGINS TO BUZZ AT HIGH SCHOOL

If the cold weather lasts long enough, Plainfield High School will probably have a hockey team. A number of boys are organizing a team that will probably be recognized as the team to sport the red and blue. Fitch will probably be the only one who will play that was on the former seven, but in Snyder, Henwood, Apgar, Noonan and several other likely candidates on hand a strong team should result. Noonan will probably look after the managerial end of it until the B. A. A. make an appointment.

POLICE GET TWELVE IN RAID ON NEGRO HOME

Twelve dusky sons and daughters of the South, or at least a dozen Afro-Americans imbued with hilarious Southern ideas of enjoyment, made a little too much fuss when they gathered together this morning to celebrate a holiday or something and as a result the celebration ended with a ride not on the program for the event. Capt. Flynn, Lieut. Higgins and Patrolman Welsh, who were not invited, dropped in at the party while it was at its best, and they persuaded all of the guests to accompany them downtown. The ride from 320 East Fourth street, where the merry throng was assembled, to the corner of Fourth and Sycamore, was made in the patrol wagon. All were charged with disorderly conduct. Those arrested were Walter Horton, Mary Jackson, George Jackson, Patricia Conner, Maggie Jackson, Frank Brown, William Walter, Robert Tate, George Robinson, Andrew Smith and Samuel Turirstol. They will be tried before Judge De Meza, Monday morning.

EDWARD SKINNER'S FUNERAL.

The funeral of Edwin J. Skinner, whose death followed a long illness with paralysis, was held at his late home at 132 Elmwood place, this afternoon, at 3 o'clock. The service was in charge of Rev. John Y. Broek, of Trinity Reformed church, assisted by members of Queen City Lodge, I. O. O. F., who held the Odd Fellow burial ceremonies. There were numerous flowers, set pieces being contributed by the Metropolitan Insurance Company, with which Mr. Skinner was connected for twenty-five years, and the local Odd Fellows. Burial was in Hillside cemetery, members of the Odd Fellows acting as pallbearers, as follows: George Pearson, Charles Ludgate, Fred Rose, Charles Meyer, Stanley Pearson and Joseph A. Neill.

SERVICES WELL ATTENDED.

The short afternoon special services at St. Stephen's, Netherwood, at 4:30, one hour long, in behalf of the forthcoming mission in their informal and somewhat unusual character are being well attended. Randall Haskin Trumpe, the tenor soloist, will sing at this service tomorrow afternoon.

—Press want ads. work wonders.

B. Altman & Co.

FIFTH AVENUE - MADISON AVENUE, NEW YORK
Thirty-fourth Street Thirty-fifth Street
TELEPHONE 7000 MURRAY HILL

An Extraordinary Sale of Philippine Hand-embroidered Lingerie

which has been arranged for Monday and Tuesday and will be held in the Imported Lingerie Department, on the Second Floor, will present very unusual values in

Nightrobes	$1.95,	2.75,	3.75,	4.25
Chemises	1.75,	2.35,	2.75,	3.25
Envelope Chemises		1.85,	2.85,	4.25
Drawers			1.95,	2.75
Petticoats		2.25,	2.95,	3.75

French Hand-embroidered Lingerie

will, at the same time, be offered at these special prices:

Nightrobes	$1.75,	2.75,	3.75
Chemises	1.35,	1.75,	2.35
Envelope Chemises			1.85
Drawers	1.25,	1.55,	1.95
Corset Covers		1.10,	1.45
Combinations		2.95,	3.25
Petticoats	2.25,	2.50,	3.50

An Important One-month Sale of Oriental Rugs

is in progress. Universal price advantages are being offered in

PERSIAN, TURKISH AND CHINESE RUGS

embracing a very great variety of weaves and sizes. The remarkably low prices at which these Rugs are now quoted will remain in force throughout the month of January.

A Special Offering in the Oriental Rug Department for Monday will consist of

Oriental Saddle-bag Pillows specially priced at $5.75

New additions are constantly being made to the assortments of

Household and Decorative Linens, Blankets, Comfortables, Etc.

on Special Sale during the current month.

THIS WEEK THERE WILL BE OFFERED

IN THE LINEN DEPARTMENT

Linen Damask Table Cloths each . $2.75, 3.50, 4.25 to 6.50

Linen Damask Napkins per dozen, $2.75, 3.75, 4.25 to 6.75

Turkish Bath Towels, hemmed, per dozen, $3.00, 3.60, 4.80 & 5.40

Madeira Luncheon Sets, hand-scalloped and hand-embroidered; consisting of 13 pieces (24-inch centerpiece, six 6-inch and six 10-inch doylies) per set $4.25, 4.75, 7.75

IN THE BLANKET DEPARTMENT

White Blankets per pair . $4.50, 5.50 to 9.50

Satin-finish Bedspreads, with scalloped edges;
Single size . each $3.00 & 3.75
Double size . each 3.75 & 4.75
Crochet Bedspreads, each $1.25

Comfortables
Cotton-filled . . each $1.65
Cotton-filled, with figured muslin top and plain border . each $2.50
A limited number of Wool-filled Comfortables, sateen-covered, at the very special price of . $3.75

Muslin Sheets and Pillow Cases

Sheets, with plain hems, each . 45c., 55c., 60c. to $1.10

Pillow Cases, with plain hem, each . 12c., 15c., 20c. to 28c.

Other Special Sales, for Monday only, will consist of

Women's High-cut Lace Boots; Choice Dress Satin, Novelty Metal Laces, and Imported Printed Cotton Voile.

WAR QUESTIONS FAR FROM EASY

Apparently Simple Test Puzzles New York Teachers.

CLASS AVERAGE ONLY .55.

Give the Full Title of the King of England—That Seems Easy, but Not One Person In a Hundred Could Do It Offhand—Here's Another: Which Countries Bound Servia?

A war test was recently conducted by a group of New York pupils, and the questions asked were apparently easy and simple. But the result was astounding, for in a class of twenty-three, many of them teachers in the New York schools, the average was but 55 per cent.

The questions, with the correct answers, were as follows:

Q. Where is Gallipoli?

A. Gallipoli is in Turkey. It is a peninsula forming the northern shore of the strait of Dardanelles.

Q. What is the capital of Bulgaria?

A. Sofia.

Q. What countries bound Servia?

A. Austria-Hungary on the north, Roumania and Bulgaria on the east, Greece on the south and Austria-Hungary, Montenegro and Albania on the west.

Q. In what country is Saloniki?

A. Greece.

Q. On what sea is Montenegro?

A. Adriatic.

Q. Who is in command of the French army?

A. General Joffre.

Q. Who is the prime minister of England?

A. Herbert H. Asquith, K. C.

Q. Who is Von Bethmann-Hollweg?

A. Chancellor of the German empire.

Q. Who is Poincare?

A. President of France.

Q. Who is Venizelos?

A. A former premier of Greece.

Q. Who is Briand?

A. Premier of France.

Q. Who is Von Hindenburg?

A. Germany's most popular war hero and leader of the kaiser's forces on the northern front in Russia.

Q. Who is General French?

A. British general until recently in command of the British forces in France.

Q. Who is Sir Edward Grey?

A. British foreign secretary.

Q. Who is Viviani?

A. Former premier of France and minister of justice in the present cabinet.

Q. Name with proper title the ruler of Germany.

A. William II., German emperor and king of Prussia.

Q. Name with proper title the ruler of Greece.

A. Constantine I., king of the Hellenes.

Q. Name with proper title the ruler of England.

A. George V., "by the grace of God ruler of the United Kingdom of Great Britain and Ireland and of the British dominions beyond the seas, king, defender of the faith, emperor of India."

Q. Name with proper title the ruler of Italy.

A. Victor Emmanuel III., king of Italy.

Q. Name with proper title the ruler of Bulgaria.

A. Czar Ferdinand.

Q. Name with proper title the ruler of Russia.

A. Nicholas II., emperor of Russia.

HUERTA WAS A POOR INDIAN.

With No Advantages He Became the Strong Man of Mexico.

General Victoriano Huerta, who died in El Paso the other day, was eulogized by his friends, who declared that he was the Napoleon of Mexico. His enemies have denounced him as the most unscrupulous dictator Latin America ever knew, as the murderer of President Madero, a traitor to his country, as a man become rich by despoiling his nation's treasury.

But this has been conceded by enemies and friends alike—that he was one of the strongest men that Mexico has seen in recent years.

His rise was all the more startling in view of his early upbringing. Victoriano Huerta was a full blooded Indian. He was born in Colotlan, state of Jalisco, on Dec. 23, 1854. Colotlan was an Indian village, and Huerta's parents were peons of the lowest class. The boy, dressed in a cheap cotton tunic and without shoes or hat, was like thousands of Indian boys in Mexico, playing in the dirt and living chiefly on beans.

However, the village priest taught him to read and write, and it was this fact which gave Huerta his chance to enter the army.

When he was eighteen years old General Donata Guerra passed through Colotlan on his way to quell a small rebellion. He needed the services of a clerk, and Huerta got the job. Thrown into close relations with Guerra the boy told the general that it was his ambition to join the army. Guerra took him to Mexico City and prevailed upon President Diaz to appoint Huerta to the Chapultepec Military academy. In 1876 Huerta was graduated.

For the next thirty years he led the life of an army officer, and after that his history is well known.

—The tenant you ought to have is going to rent one of the houses or apartments that are advertised in this newspaper.

WELCOME TONIGHT TO THIS BIG NEWARK STORE

This store is open Saturday evenings until 9:45 in order that all of you who cannot do your shopping during the busy hours of the day may have the same privileges others have of making selections from Hahne dependable, desirable merchandise for every member of the family and for the home.

OUR JANUARY WHITE SALES AND CLEARANCE SALES

Will help you save money if you will let them. See the Furniture and Bedding, the Kitchen and Houseware Specials, the Men's Clothing and other Apparel Specials, Women's and Misses' Garment Specials—all invite you to come to this big helpful store tonight.

HAHNE & Co.

NEWARK
Broad, New and Halsey Streets

AMERICA MANUFACTURING DYES FORMERLY IMPORTED.

Coal Tar Products Made Here as Good as the Foreign Brands.

American dye works are now turning out coal tar colors at the rate of 15,000 tons annually, and a report on the present dyestuff situation just issued by the bureau of foreign and domestic commerce of the department of commerce calls attention to the importance of the fact that these colors are being manufactured wholly from American raw material.

Before the war started we manufactured only 3,300 tons of coal tar colors, made mostly from imported intermediaries. The report points out, however, that the total imports of artificial colors before the war were something like 25,000 tons, so that the color using industries even now are not getting near their normal supplies. The necessity for continued efforts on the part of all concerned in the establishment of an American dyestuff industry is apparent.

The manufacture of coal tar crudes in this country has assumed large proportions, states Dr. Norton, the author of the report, but owing to the great demand for such products in the manufacture of explosives the dye works have not had the supplies they needed. Nevertheless, there are now seventeen firms engaged in manufacturing intermediates, and twelve firms are turning out the finished dyes. One of the features of the bureau's report is an up to date list of the firms engaged in these lines.

Dr. Norton insists that the United States is to have a permanent dyestuff industry. The textile and allied industries, he says, are united in the determination that the country shall never again be exposed to such a famine as it has recently experienced. The large organizations of dyestuff users have expressed a willingness to bear the burden of higher prices than prevailed before the war if necessary. Most of the companies engaged in manufacturing coal tar compounds are planning to continue their production along the lines already taken up and to enlarge such production or enter upon the manufacture of additional intermediaries or finished dyes as circumstances warrant.

EXPORT OF MUNITIONS.

Report Submitted to Congress Shows We Have Sold $121,742,937 Worth.

Exportation of arms and munitions of war from the United States to foreign countries during the fifteen months from August, 1914, to October, 1915, totaled $121,742,937, according to the estimate submitted to the senate by the department of commerce in response to a resolution introduced by Senator Stone, chairman of the foreign relations committee.

The figures do not include the exportation of dynamite.

During the fifteen months the value of the exportations were summarized as follows:

Cartridges, $25,475,184; gunpowder, $29,572,903 or 40,221,239 pounds; other explosives, $53,581,225; firearms, $13,413,625.

—A good many of the readers of this newspaper are "probable buyers" of your property. Do they know that it's for sale?

An Appeal to Americans
BY

The Commission for Relief In Belgium

Sole Clearing House for all Belgium Relief

We, as Americans, are enlisted for the war to save seven million men, women and children. It is the greatest commissary undertaking in the history of the world, and in the lexicon of America there is no such word as fail.

We Need Food Supplies as Well as Cash!

Railroads, express companies, postoffices, governors and state committees are aiding. Our Flotilla of Mercy, comprising thirty-five chartered ships, is constantly carrying food. **But—Our Supplies Are Far too Short!**

Are You Helping? If Not, Send in Your Name Now!

Make out your check or money order, or send cash either to your state committee co-operating with this Commission or to the New York Headquarters:

The Commission for Relief in Belgium

71 BROADWAY, NEW YORK, N. Y.

Checks to the Woman's Section should be made out to Miss Anne Morgan, Treasurer, No. 1 Madison Avenue, New York.

The Commission for Relief in Belgium

American Commission for Relief in Belgium
Spanish Commission for Relief in Belgium
Italian Commission for Relief in Belgium
Comite National de Secours et D'Alimentation

Honorary Chairmen
His Excellency Walter Hines Page
The American Ambassador in London
His Excellency James Gerard
The American Ambassador in Berlin
His Excellency William G. Sharp
The American Ambassador in Paris
His Excellency Senor Don Alfonso Merry Del Val Y Zulueta
The Spanish Ambassador in London
His Excellency Le Marquis De Villalobar
The Spanish Minister in Brussels
His Excellency Brand Whitlock
The American Minister in Brussels
His Excellency Henry Van Dyke
The American Minister in The Hague

Auditors and Accountants
Deloitte, Plender, Griffiths & Co., New York and London
Executive Officer—London
Herbert Hoover, Chairman
Executive Officers—New York
Lindon W. Bates, Vice Chairman
Robert D. McCarter, Hon. Secretary
The Woman's Section
No. 1 Madison Avenue, New York
Mrs. Lindon Bates, Chairman
Miss Anne Morgan, Treasurer
Mrs. August Belmont
Mrs. Edward R. Hewitt
Miss Mary Parsons
Mrs. William K. Vanderbilt
Miss Maude Wetmore
Miss Grace Parker, Secretary
Bankers
Guaranty Trust Co.,
140 Broadway, New York

Subscriptions for the Local Committee May Be Forwarded to the Daily Press.

You can make your task of "buying for the home" either a very irksome one or a very interesting and pleasant one. A habit of ad-study will make it ALWAYS INTERESTING and always fr-V of ECONOMY POSSIBILITIES.

The spot-light of full publicity, turned on a store, reveals and places in that full light a store's defects—if it have defects. For example: If high prices prevail, or lines of goods are not kept up to date, the reader of the store advertisements knows it. It follows that advertising "pays" the store that renders real service—and would not pay the other kind of a store.

In the Churches

Baptist.

First Church—Rev. Dr. Philip B. Strong, pastor—9:45, Sunday-school and Men's Conference Class; 11:00, preaching; 6:45, C. E. Society meeting; 7:45, preaching.

Park Avenue—Rev. Dr. Birney S Hudson, pastor — 9:45, Sunday school; 11:00 a. m., preaching; 7:10, Young People's meeting; 7:45 preaching.

Seventh-Day Baptist, corner of Central avenue and Fifth street—Pastor, Rev. Edwin Shaw—Preaching service every Sabbath (Saturday morning at 10:30 o'clock; Sabbath-school at 11:45 a. m.; Junior Society prayer meeting at 3 p. m. Mrs. Edwin Shaw superintendent Young People's C. E. meeting at 4 p m., Miss Mary L. Hunting, president prayer meeting on Friday at 8 p. m. All are welcome to these services.

Temple—Rev. E. C. Conover, pastor—9:00, prayer meeting; 11:00 preaching; 9:45, Sunday-school 7:00, C. E. Society services 7:30, preaching.

Mt. Olive—M. W. Vaughan, D. D. pastor—11, preaching; 2:30, Sunday-school; 7:15, prayer and praise 8:00, preaching.

Calvary—Rev. D. Y. Campbell, pastor—11 a. m., preaching; 2, Sunday school; 7:45, preaching.

Shiloh—Rev. Edward Roberts, pastor—11, preaching by the pastor 3:00, Sunday-school; 8:00, preaching.

Ebenezer Church—East Third and Washington streets—Rev. Elliott, pastor—11:00, preaching; 7:00, B. Y. P. U. meeting; 8:00, preaching.

Presbyterian.

First—Rev. Dr. Charles E. Herring, pastor—Sunday-school at 9:45 Preaching at 11 a. m., subject, "A Right Spirit;" and 5 p. m., subject "A Farmer Who Became a Hero;" organ recital 4:45.

Crescent Avenue—Rev. Dr. John Sheridan Zelie, minister—10:30 preaching. Sunday-school at 12 o'clock, preaching at 5 p. m.

Hope Chapel—Rev. Frederic Greene, pastor—Preaching 10:45 a m.; Sunday-school, 3:00 p. m.; Y P. S. C. E., 7:00 p. m.; preaching 7:45 p. m.

Warren Chapel—Rev. J. O. McKelvey, pastor—11:00 a. m., preaching 9:45, Sunday-school and Bereans Bible class for men, E. E. Parvin teacher; 7:45, preaching; Y. P. S. C. E., Tuesday at 8 p. m.; Jr. C. E. S Tuesday at 4 p. m.

Bethel Chapel—Rev. William Lloyd Imes, pastor—Services at 11 a. m.; 3:30 p. m., Sunday-school 6:45 p. m., Christian Endeavor; 8 p. m., preaching.

Reformed.

Trinity—Rev. John Y. Broek, pastor—2:30, meeting of Bible school in all departments; 10:30 a. m. morning worship, subject, "God;" 6:45, Christian Endeavor; 7:45 preaching, subject, "Sin of Hindering God's Cause."

Netherwood Church, Leland avenue—Rev. Edward Ralston, pastor—9:45, Sunday-school; 11, preaching 7:00, C. E. Society meeting.

Marconnier—Rev. J. Tucker Landale, pastor—9:45, Sunday-school 11, morning service; 7:45, evening service.

German—Craig place and Duer street—Rev. George Hauser, pastor—10 a. m., Sunday-school; 11 a. m preaching by the pastor; first Sunday in each month. Evening services second and fourth Sundays.

Episcopal.

Grace Church, East Seventh street—Reverend E. Vicars Stevenson, rector—Services, 7:30 a. m., Holy Communion: 10:30 a. m., morning prayer, litany and sermon; (first Sunday Holy Communion and sermon); 4:30 p. m., choral Evensong; Thursday Saints' Day and Holy Days, 10 a. m Holy Eucharist.

Church of the Heavenly Rest Clinton avenue and West Fifth street Rev. Cortlandt H. Mallery, rector—8:00, Holy Eucharist; 9:45, Sunday school; 11, matins and sermon; 7:30 p. m., Evensong and sermon; Friday and Holy Days, Holy Eucharist at 10 a. m.

St. Stephen's Church, Netherwood Rev. Henry Mesier, rector—Services, 8 a. m., Holy Communion; 11 a. m., morning prayer and sermon (Holy Communion first Sunday of each month); Sunday-school, 9:30 a m. All sittings free.

St. Mark's Mission for Colored People, Masonic building, 722 St Mary's avenue—Morning prayer and sermon at 11 o'clock; evening prayer and sermon at 8:15 p. m.; celebration of Holy Eucharist every second Sunday at 11 a. m.; Sunday-school at 10 a. m., Grace Parish House. Rev Chas. S. Sedgewick, deacon, in charge.

Church of the Holy Cross, North Plainfield—Services, 11 a. m., morning prayer and sermon by Rev. J Stuart Neill, of Woodhaven, L. I (with holy communion the first Sunday of each month); Sunday-school 9:30 a. m. Preaching, 7:45, by Rev Mr. Neill.

Methodist Episcopal.

First—Rev. Dr. Charles M. Anderson, pastor—9:45, Sunday-school; 11 a. m., preaching; 7:00, Epworth League; 7:45, preaching.

Monroe Avenue Church—Monroe avenue and West Fourth street—Rev. D. B. F. Randolph, pastor—Morning service, 10:45, topic, "Cheer Up;" evening service, 8 p. m., topic, "Wanted—A This World Religion;" Sunday-school and Bible classes, 3 p. m.; Epworth League, 7:15; church school, Wednesday, 3:30; prayer meeting, Wednesday, 8 p. m.

Grace M. E.—Rev. C. S. Gillespie, pastor—Sunday-school, 9:45; preaching service, 11:00 a. m.; Epworth League at 7:00; preaching service at 7:45.

Mt. Zion A. M. E.—Rev. J. W. F Collier, pastor — 11:00, preaching. 12:15, class meeting; 6:45, C. E. Society meeting; 8:00, preaching.

Roman Catholic.

St. Mary's—Rev. Bernard M. Bogan, rector—Masses, 6:30, 7:30 8:30, 9:30, 11 a. m.; vespers at 3:30

St. Joseph's—Rev. Father Peter J Hart, rector—Masses at 8:30 and 10:30 a. m.; Sunday-school at 2.30, at 3:30; meeting of church societies at 4 o'clock.

Congregational.

Congregational Church—Preaching at 10:30, by Rev. Charles W. Carroll, of East Orange. Dr. Carroll is pastor at large for this section of Congregational churches, which includes New Jersey and sections of Pennsylvania, Maryland and Virginia Sunday-school at 11:50; Young People's service at 7:30.

Swedish Pilgrim Church—Rev Gottfrid Sjoblom, pastor—10:30 Sunday-school: 4:30, Young People' meeting; 8 p. m., preaching.

Friends.

Meeting-house, Watchung avenue and Third street—Meeting First-day at 11:00.

Lutheran.

St. Peter's—Rev. G. Daeuble, pastor—Grove street and Mercer avenue —9:30, Sunday-school, German and English; 10:30, preaching in English first Sunday in month.

Swedish—East Seventh street—Stated supply, Rev. Karl Anderson—Service at 8 o'clock.

First Church of Christ, Scientist —Babcock Building, 240 West Front street—Services, Sunday-school 9:45 service at 11 a. m.; Wednesday, 8 p m., reading-room open daily from 2 to 5 p. m., except Sundays and legal holidays. Subject, "Truth; golden text: Deuteronomy 32:3, 4: "Ascribe ye greatness unto our God . . . God of truth and without iniquity just and right is He."

Unitarian.

All Souls, Park avenue—Rev John Baltzly, minister — Morning service 10:30, subject, "The Law of Growth;" Sunday-school at 12:00.

Not Classified.

Salvation Army—Public services at 10:30 and 8 p. m.; 2:30, Sunday school; 6:30, Young People's Legion

Plainfield Rescue Mission—John LeMatty, superintendent—In W. C. T. U. rooms—3.00, Gospel service.

Italian Mission, 409 East Third street, Aurelio R. Mangione, pastor—Morning service, 10:30; Sunday school, English and Italian, 2:30 evening service, 8 o'clock.

Evona Chapel—3 p. m., Sunday school; 7 p. m., C. E. Society meeting; 8 p. m., Gospel address.

W. C. T. U.—Madison avenue—4 p m., gospel temperance service; Robert Butler will lead the meeting.

Associated Bible Students—Meetings as follows, at 436 West Fifth street: Sunday 10:30 a. m., Berean Bible study; Wednesday evening 8:00 p. m., prayer and praise; Friday evening, study of Tabernacle types and their anti-types.

Gospel Hall, 110 Liberty St., near Front street—Sunday-school at 9:30 a. m.; Gospel preaching every Sunday evening at 7:45; prayer and Bible study Wednesday at 8:00 p. m. All are cordially welcomed. Sunday at 10:45 a. m., meeting for believers

Regular services of the Christian and Missionary Alliance held at German Reformed church, corner Duer street and Craig place, one block from postoffice, Sunday afternoon at 3:30 and Friday at 3:30 and 7:30 p. m.

JANUARY 22 IN HISTORY.

1720—The South Sea Bubble exploded, ruining thousand of families in England; the greatest of commercial swindles.

1788—Birthday of Lord Byron, the great English author.

1813—Americans defeated by British and Indians at River Basin Mich.; British commander was promoted for allowing surgeons to care for American wounded

1871—French troops blew up bridge over the Moselle near Nancy Franco-Prussian War.

1874—Died, Paul Gustave Dore, famous painter, aged 51.

1901—Died, Her Majesty, Queen Victoria; succeeded by Edward VII

1903—Panama Canal Treaty signed between United States and Colombia; it was later rejected by the Colombian Senate. Panama seceded in following November and new treaty was signed with Republic of Panama on November 18.

1905—Massacre of strikers at Petrograd; city given over to riots.

1915—Army bill appropriating $101,000,000 passed the U. S. House of Representatives.

1915—THE WAR.

German aeroplane brought down at Dunkirk.

British airmen drop bombs on Seebruge.

Russian advance is checked in Galicia.

There's a Place on a Pay-Roll For Your Name!

For the man or woman who can do some useful work Well is always needed in this City of Work!

The right place for you may be found—perhaps with little delay—by a campiagn of classified advertising in the Plainfield Daily Press.

So let classified advertising place your name, once more on a pay-roll!

ASK FOR and GET

HORLICK'S

THE ORIGINAL

MALTED MILK

Cheap substitutes cost YOU same price.

RHEUMATISM CAN BE CURED

Sufferers with Rheumatism, Neuralgia, Neuritis, Lumbago, Sciatica, Rheumatoid Arthritis or Gout, no matter how severe your case is, write for my FREE book. Frederick Dugdale, M. D., 372 Boylston St., Boston, Mass., Dept. 752.

1-8 22 2-12 2

TRUSTEE'S SETTLEMENT. Notice is hereby given, That the account of the subscriber, Trustee under the will of JAMES CLARK, deceased, will be audited and stated by the Surrogate, and reported for settlement to the Orphan's Court of the County of Union, on Friday, the twenty-fifth day of February, next.

Dated, January 21, 1916.

FIDELITY TRUST COMPANY, Trustee

1 22 5-s Fees—$4.

OUCH! PAIN, PAIN, RUB RHEUMATIC, ACHING JOINTS

Rub pain right out with small trial bottle of old, penetrating "St. Jacob's Oil."

Rheumatism is "pain only." Not one case in fifty requires internal treatment. Stop drugging. Rub soothing, penetrating "St. Jacob's Oil" right into your sore, stiff, aching joints and muscles, and relief comes instantly. "St. Jacobs Oil" is a rheumatism cure which never disappoints and can not burn the skin.

Limber up! Quit complaining! Get a small trial bottle of old, honest "St. Jacobs Oil" at any drug store and in just a moment you'll be free from rheumatic pain, soreness, stiffness and swelling. Don't suffer! Relief awaits you. "St. Jacobs Oil" has cured millions of rheumatism sufferers in the last half century, and is just as good for sciatica, neuralgia, lumbago, backache, sprains.—Adv.

Photographs of Plainfield property For Sale or Rent on file for inspection. All kinds of Insurance.

EDMUND RUSHMORE

REAL ESTATE AND INSURANCE

SINGER BUILDING, NEW YORK.

10 19 6 mos tu-th-s

ADVERTISED MAIL MATTER

A. E. Hoagland, P. M.

Plainfield, N. J., Jan. 17, 1916.

Men—C. L. Adams, Rev. J. J. D Adams, J. Ackerman, M. L. Allard, L. W. Allaen, L. H. Allerman, Mr and Mrs. C. B. Ames, B. F. Brady, L. W. Brown, J. Brreeen, Arthur Brokaw, Charles Brader, Frer Beeler, A. R. Buckman, L. P. Byard, John Carney, 2 Joseph Charlton Thomas Churchill, John Cody, F. A Cole, E. Davis, Mr. and Mrs. G. Dawson, Alfred W. Dodd, Chas. Diehler, C. B. Eike, Lloyd S. Fisher, A. W Freeman, A. R. Frucht, S. Feldmann, A. Fuscaldo, G. Gromlish, M. C. Gordan, Dr. and Mrs. J. Hanan Mr. and Mrs. A. Hopper, Mr. and Mrs. N. Harrison, A. Herchmann, I. Holly R. S. Hussler, R. Jones, Mr. Jefferson H. Johnson, Mr. and Mrs. Kretz, Mr. and Mrs. P. Lahens, Mr. and Mrs. J Lawrence, M. Levison, A. McKay, Capt. J. McClintock, Alessandro Marj, Mr. and Mrs. W. Meyer, T. W. Mare, Dr. and Mrs. Moore, Mr. and Mrs. R. A. Mesa, Richard Morris, R. L. Munly, Mr. Parker, Percy Rabaden James Rowland, J. G. Rossman, C. B Roever, Roswell Rouch, John Russo, V. Salvadore, M. Snyder, John Schanz, Mr. and Mrs. A. Serrel, C. L. Shubert, W. Silvester, Charles E. Snyder, N. W. Smith, William Stanley, Mr. Toonz, Charles A. Thomas, Mr. and Mrs. M. Tierney, G. W. Waldron, V. K. J. Wynn.

Women—Mrs. Atwater, Mrs. Minnie V. Apgar, Mrs. Dora Allen, Mrs George Burleigh, Miss Isabelle Baker Miss Elizabeth Batilla, Miss M. C Beardsley, Miss Clara Brown, Mrs Louisa Bowen, Brs. Eli J. Blake, Mrs Wm. Cattell, Mrs. E. H. Claevely, Mrs. H. J. Cullen, Jr., Mrs. Fred W. De Hart, Mrs. W. Dean, Mrs. Phil Drake, Mrs. Helen De F. Emmons, Mrs. C. Ekland, Mrs. Alex V. Fraser, Mrs. J. W. Fraser, Mrs. S. E. Frost, Mrs. E. G. Frost, Mrs. Jerry Garretson, Mrs. O. N. Greene, Miss Elenor Hall, Miss M. Harrington, Miss Edna Hendricks, Miss Grace Hopper, Mrs D. Hutton, Annie Kappell, Mrs. L McPherson, Miss Lillie Mc Cray, Miss Nora Morti, Miss A. B. Mellick, Mrs. N. W. Moore, Miss M. Morton, Miss Iva J. Palmer, Mrs. E. L. Pettitt, Miss S. Peterson, Miss Clara A. Penn, Miss E. R. Phillips, Mrs. W. F. Reid, Mrs. Norman P. Rogers, Mrs. William Schultz, Mrs. A. Sandford, Mrs. A. R. Sears, Miss Virginia Shea, Miss Kitt Smith, Mrs. F. L. Smith, Miss C. E. Smith, Miss Alice Smalley, Mrs. P. Quinn, Miss Annie Cwann, Mrs. J. K. Tillotson, Mrs. Milton Updegraff, Mrs. E. A. Ward, Mattie Weiseger, Mrs. A R. Wendell, Miss Marion Yeaw, Mrs. D. J. Yerkes.

"Please Say Advertised."

—Until you have canvassed the readers of this newspaper on the matter, do not decide whether or not this may be a "poor time to sell" that property

—If you have something to rent, you have something to advertise—and something that it will pay you to advertise adequately and persistently.

None Charged **Saturday Shoe Sale** None C.O.D.

WOMEN'S bronze kid button Shoes, with leather Louis heels and hand welt soles; regular price $5.50; Saturday 4.49

WOMEN'S gun metal button or lace Shoes, either in kid or cloth top; the best $3.50 shoe in town; Saturday 2.69

The Big Sale of Women's Coats

LOT NO. 1 AT 5.00
Values $7.50 to $15.00.

LOT NO. 2 AT 10.00
Values $15.00 to $20.00.

LOT NO. 3 AT 15.00
Values $20.00 to $30.00.

BOYS' BLOUSE WAISTS, K & E. Brand, at 25c
Regular price 50c.
A good madras school waist, without collar, light and dark colors.

WOMEN'S SWEATERS, now at 1.00
A lot of odds and ends of high class Sweaters; have been used as samples and are slightly mussed.

BOYS' COATS at 4.50
Regular Price $6.00 to $10.00.
All wool chinchillas, kerseys, plain and fancy mixed cloths; splendid coats for a little money.

WOMEN'S BATH ROBES at 1.69
$2.50 and $2.98 Values.
Made of Beacon bath robe flannel; a big variety of patterns and colorings to choose from.

A BLOCH PULLMAN CARRIAGE for 14.98
With corduroy cushions and lining, full spring, steel tubular pushers and large heavy rubber tire wheels.

OUR FAMOUS VELVETEEN TOILET PAPER 25c
Four rolls or packages, the finest sanitary toilet tissue made; 1,000 sheets; always 10c each.

January Sale **Woodhull & Martin Co.** January Sale

Quality

We started to sell Clothing from the standpoint of small profits and quick sales. You can see the result in the big business we do. Men are appreciating more and more the extra quality we give them, together with the saving prices.

Men's Suits and Overcoats priced

$10 to $25

Open evenings.

Rothberg's

Stylish

Stein-Bloch Smart Clothes

Reliable

206 W. Front St.

Perfect Perscription Service

"PUT US TO THE TEST"

Perfection is a word that we would not use indiscriminately, especially in connection with prescription work.

We have most everything prescribed by physicians and our compounding is conducted with skill and care.

Notwithstanding the superior character of our service our prices are always reasonable.

We are anxious to have you put us to the test.

Schreiner Bros.

Reliable Prescription Druggists

Park Ave. and Second St.

S. & H. GREEN STAMPS.

Highest Purity Drugs

Most Reasonable Charge.

HEADQUARTERS FOR

GIBSON'S

RYE

E. C. WESTCOTT

115 East Front Street.

—Among the readers of this newspaper's classified columns are possible buyers for any desirable real estate in this city.

AMUSEMENTS.

PLAINFIELD THEATRE

Counihan & Shannon, Props. and Mgrs.

Matinees Daily at 2—5c and 10c. Evenings 7 and 9—10c, 15c, 25c.

ONE DOLLAR VAUDEVILLE AT POPULAR PRICES

TODAY—Last Times
BRUNNELL & STEVENS
NETTIE COLVIN
PLUTO UP TO DATE
DEZO RETTER BROS.
3 HARVEY SISTERS
AND
A GREAT FOX FEATURE

MONDAY, JANUARY 24,
6 BIG ACTS
and Feature Pictures

Tuesday and Wednesday,
January 25 and 26,
Matinee and Night
LEW KELLY and the GREAT BEHMAN SHOW
60 Talented Performers
80 Per Cent. Girls
Matinee—25c, 35c, 50c.
Night—25c, 35c, 50c, 75c, $1.
Seats now selling.

BEST SHOW IN TOWN

U. S. ASTOR THEATRE

235 WEST FRONT ST., Plainfield, N. J.

Plainfield's Leading Photoplay Theatre

TODAY
For the last time
LOU TELLEGEN in
THE EXPLORER
A Paramount Picture, 5 parts

Monday and Tuesday
MAURICE COSTELLO in
THE MAN WHO COULD NOT BEAT GOD
A Vitagraph Production in 6 parts

Next Wednesday and Thursday
ELSIE JANIS
The noted Broadway Star, and
OWEN MOORE in
'TWAS EVER THUS
A Paramount Picture, 5 parts

PRICES
Matinee—Adults, 10c.
Children, 5c.
Evening—10c and 15c.

No More Stitche Trouble. New Device. New Machine.

Our Double Tires Guaranteed not to break or wrinkle your tubes. One trial will convice you. Our prices no higher than our competitors. All makes of new guaranteed tires 40% off regular prices.

HUDSON DOUBLE TIRE CO.

269 Halsey Street, Newark, N. J.

10 2 6 mo tu-th-s

AMUSEMENTS. AMUSEMENTS.

PROCTOR'S

10c CONTINUOUS 2 TO 11 10c

LAST TIMES TONIGHT—"The Winged Idol," "Crooked to the End." Barney Williams and His Summer Girls, Heins, Washburn & Gear, Henry Ferrerie and Cook and Evans.

Big Toy Bazaar for the Children Today

MONDAY, TUESDAY & WEDNESDAY
SUPREME FEATURES
ORRIN JOHNSON & SEENA OWEN in
"THE PENITENTS"
An Historical Triangle Play Dealing With Mexico in the 17th Century
BY SPECIAL REQUEST
FORD STERLING in
"THE HUNT"
A Mirth-provoking Keystone Comedy

VAUDEVILLE
THE FIVE IMMIGRANTS
Presenting a Charming Operatic Extravaganza
A Gorgeous Scenic Sensation
Grand Opera at Vaudeville Prices
HARRY MEEHAN, Monologist
OLLIE HOLLIS, Versatile Entertainer
LUCILLE SAVOY & CO.
A Delightful Novelty

SEE "THE RED CIRCLE"
Every Friday
A New Phase This Week

Big Bazaar Every Wednesday Evening

COMING—"A Submarine Pirate." We advise all our patrons to see this, the funniest 4-reel comedy ever produced.

The Plainfield Branch of the Jewish Relief Committee of Sufferings from the War invite you to the public meeting to be held at COLUMBUS HALL, THURSDAY EVENING, JANUARY 27, AT 8 O'CLOCK. The speakers will be Rev. C. M. Anderson, Rev. John Y. Broek, Senator James E. Martine, Mayor Leighton Calkins, Mayor William Smalley, Rev. F. deSola Pool, Hon. William Newcorn.

Can You Tell a Good Hat?

If not, be sure of a good hat store, where prestige is worth too much to be risked by stinting.

When you buy a derby in our store you know that its new look is not just surface gloss, to be washed off by the first shower. Its goodness lasts.

HERSEY HAT M'F'G AND RENOVATING CO.

130 PARK AVE tu th s

Plainfield Construction-Realty News

ORDERS ARE NOW BEING DEFERRED

Pending Clearance of Railroads and More Certain Delivery of Materials.

FEELING THE MARKET

Notwithstanding Bright Outlook, Prospective Builders Are Cautious Owing to Present Uncertain Conditions.

New York, Jan. 22.—Building materials are emerging from their dull season with a healthy inquiry, but actual orders are being deferred pending clearance of railroads and more certain delivery dates for metal products. According to distributors in the wholesale market, the high price of materials has not interfered with spring delivery orders, but there are some retailers who are convinced that the reason building projects, as shown by plan filings so far this year, make no better comparisons with those ruling in January of last year, is directly traceable to hesitancy on the part of speculative builders.

Francis N. Bowland, president of the Building Material Dealers Association, of New York, and former president of the Building Material Exchange, expressed the thought of dealers when he said:

"The manufacturers of building materials ought not to be deluded by appearances of present building prosperity. It is still in the middle of winter, and while the inquiry is good, the prospective builders for the most part are merely feeling the market. High prices of building materials will be sure to frighten off the speculative builder, and the big operator who contemplates construction is going to be tied up by non-arrival of steel and other metals entering into big building construction. It is all right to excuse the present tendency to inflate market prices of building commodities on the plea that supplies are low, labor is costing more and fuel is costly and has to be laid in now to anticipate possible coal shortages in the spring, but unless the manufacturers heed the advice of wise heads among them, they are going to stifle what building demand does exist, and will end by having their stocks on their hands. We have an operation on Twenty-eighth street that was started last September, but we have not been able to get a pound of steel to the job since then. That is only one instance, but it shows just what is happening in all departments of construction. It is no time to check building. Quite on the other hand, it would be most advantageous all around to meet the situation half way."

On the other hand, there is a stiffness to market prices that seems well justified, according to a brick manufacturer. "We are laying in coal now in anticipation of difficulty of getting it later in the season, when we open up," said a Hudson river manufacturer yesterday. "Suppose a strike does occur in April at the coal mines, where would the price of common brick go with the scanty supply on hand now and the still lower reserves after the building season opens, especially if we were unable to get coal. Coal bought at winter prices costs more than when it is bought far in advance, but it has to be stored, and somebody has to pay the additional cost."

Portland cement exports continue to strengthen, thereby helping to further stiffen domestic prices by further draining the mill supplies. The demand on Lehigh Valley mill capacity for the first twenty days in January is three times as great as it was in January of last year. Two orders for Portland cement for export are now being filled, totaling in all 22,000 barrels. There are inquiries for approximately 3,000,000 barrels now pending.

Plate and window glass have sharply advanced. In some cases the change amounts to between 20 and 30 per cent. upward. Window glass has stiffened on quotations here. Further increases are expected. Linseed oil has gone far above normal prices, being quoted today at 73 and 75 cents a gallon. Structural steel has passed the twenty-cent mark and is now quoted at tidewater on a 2.165c. level. Tin plate is expected to move up to $4. Common brick from the Hudson district is now quoted at $8.50, but the supply here is low, and the Hudson has eight inches of ice above Haverstraw, with little chance of it breaking up for five days at least. Raritan river brick is out of the market, as far as the Sayre & Fisher Co. is concerned, with relation to new business. It is not taking orders until it has caught up with pending contract deliveries. The Staten Island plants are well sold, and no Connecticut brick is available here.

—That funny fellow Scoop is on the classified page.

J. P. HOMAN PLANS BIG IMPROVEMENTS

Old Established Business at 29 Somerset Street to Undergo Numerous Changes.

James P. Homan, one of the oldest wagon builders and blacksmiths in this vicinity, has completed plans for a general rearrangement of his shop at 29 Somerset street, the borough. The big space on the first floor of the building is to undergo a general remodeling previous to making it an automobile display room, which will be conducted in conjunction with Mr. Homan's other work. A hardwood floor, new wooden ceiling and an entirely new plate glass front are among the improvements.

In the rear of the present structure there is to be built a brick addition, 29 by 60 feet, one story in height. Mr. Homan will remove his blacksmith department to this new part. It will be fitted up with all up-to-date appliances for general carriage, automobile and blacksmith work. Charles L. Force has the general contract for the improvements and will do the carpenter work. William C. Smith will do the mason work and Den J. Galbraith the plumbing. The work will be commenced within the next few days.

IN THE SUBURBS

The Apgar Construction Company, of Dunellen, has been awarded the contract for building a fine modern house for Henry Smalley on the portion of the Frank O. Nelson farm which he purchased, and where he intends to make his home. The new house will be one of the popular seven room and bath variety. The contract was signed on Tuesday and work will begin right away.

Near New Brunswick, a big manufacturing concern finds its business growing so rapidly, and the problem of housing its employes so pressing, that it has established a real estate bureau and is soliciting co-operation with the neighboring real estate promoters and property owners in building up the section around its plant. It is literally begging for co-operation and asks all persons having facilities to take boarders or lodgers or persons who can provide board without rooms to get in communication with the plant. How long before a similar state of affairs will exist around New Market, Dunellen's factory suburb. Incidentally, what a splendid illustration of the prosperity of America.

The Apgar Construction Company of Dunellen, is now making improvements and repairs to the large store in the Dealaman building, corner North and Washington avenues, soon to be occupied by the Union Pacific Tea Company.

REALTY TRANSFERS

The following local realty transfers were recorded at the office of the county clerk in Elizabeth during the past week:

William J. Kitchen et ux. to Emma E. Henry, lot 7, block "C," map of Home Real Estate Co., Plainfield, $1.

Maciej Cholawo to Sophie Cholawo, southwesterly side Monroe avenue, southeasterly West Third street, Plainfield, $1.

Mary A. Vail to The Central Park Realty Co., easterly side Clinton avenue, 150 feet southeasterly West Fifth street, Plainfield, $1.

Frank Eichhorn to Charles Bargquist, northeasterly side Summer avenue, 309 feet northwesterly George street, Plainfield, $1.

Abraham Kunzman et ux. to James G. Booker, northwesterly side Fourth street, 29 feet southwesterly corner J. Welsh, Plainfield, $1.

Edward M. Loizeaux et ux. to F. Parker Loizeaux, southeasterly side Berkeley avenue, corner E. M. Loizeaux, Plainfield, $1.

F. Parker Loizeaux et ux. to Edward M. Loizeaux, corner E. M. Loizeaux, 79 feet southerly Leland avenue, Plainfield, $1.

Ida B. Cook et al. to Henry Wrage, southeasterly side Park place, 456 feet northeasterly Park terrace, Plainfield, $1.

Mollie Sinai to H. C. Jackson Realty Co., southerly side Laramie road, 950 feet westerly Park avenue, Plainfield, $1.

Kate Ahearn et al. to John Kammond, lots 10-11, block B, map belonging to The Washington Fire Ins. Co., Plainfield, $1.

Wm. H. Baldwin et ux. to Caleb Melchor et ux., easterly side Richmond street, 150 feet southerly Putnam avenue, Plainfield, $1.

Miles Roberts et al. to Constitution Realty Co., centre Lake street, 305 feet westerly Pine street, Plainfield, $1.

BUILDING TAKES ON NEW LEASE OF LIFE

Inspector T. O. Doane Issues Four Permits During the Past Week.

For the first time since the new year was ushered in business in the office of Inspector T. O. Doane took on a new lease of life during the past week in the way of building applications. A total of four permits was issued representing an outlay of $15,000, making the total for the month of January so far $22,468. Two of these permits were for new buildings and the other two for alteration jobs one of the latter being the improvements to the new home of the Daily Press at 193 North avenue. These will represent an outlay of $2,500. One of the other permits is for the new home of former Councilman Frank L. Holt, to be located on Kensington avenue, and a description of which was given in these columns several weeks ago. Alexander Milne will do the entire work at a cost of $7,000.

The other permit for new work was issued to C. P. & L. C. Whitall for a modern dwelling of Colonial architecture, to be erected on Martine avenue. The building will be of frame construction, will be two and a half stories high and will cost $5,500. The first floor will contain three rooms and reception hall, while four sleeping rooms will occupy the second story. One room will be finished off on the third floor. A modern and up-to-the-minute laundry is to be installed in the basement. A hot water heating system is also to be installed. Marsh & Gette are the architects, while Frank McInerney is the mason contractor and Jeremiah I. Manning the carpenter contractor.

A set of plans was filed by John Goodman, of 1103 West Fifth street, and covers the erection of a 6 by 21 foot, two story frame addition to the residence which Mr. Goodman occupies. C. L. Force has the general contract for this work, which will cost about $200.

IMPROVING RESIDENCE.

George Giddes, Jr., has secured a permit from the Borough Council for an addition to his residence at Watchung avenue and Pearl street. It is to be of brick, 17 by 18 feet in dimensions. John Higgins will do the mason work and Ralph Bullman the carpentering.

REMODELING BARN.

Herman Schwed, of Westervelt avenue, has completed plans to alter the present barn on the rear of his premises into a modern garage. The work will be done by Contractor Henry Hoffman of West Front street.

COMING EVENTS.

TODAY.
Polish Flag Day.
Commercial Travelers give "500" party.

TOMORROW.
Rev. G. T. Berry speaks at Crescent Avenue church.

MONDAY.
Monday Afternoon Club.
Court Union, I. O. F., installation.
City Council meets.
Company K inspection.

TUESDAY.
Christian Endeavor and Supper at First Presbyterian Church

WEDNESDAY.
Lunch box social at St. Joseph's Hall.
Recreation Committee meeting.

THURSDAY.
Plainfield Council R. A., installation.
West End Civic Association "smoker."
Jewish mass meeting—Columbus Hall.
Borough Parent-Teacher Association meeting.

FRIDAY.
Concert at P. H. S.

SATURDAY.
Polish Falcons' ball.
Company K fair.

LOCAL MEN ROLL.

The Westfield Council team of the county Royal Arcanum League won three games from Rahway Council, at Elizabeth last night. Montross, Westerberg, Voorhees, Radin and Emling rolled for the winners. Voorhees went over the double century twice. Gibbons rolled 222 for the losers.

CRANFORD SEVEN FAST.

Cranford High School is out after another county scholastic hockey championship. The team scored victories over Battin and Westfield this week, beating W. H. S., 5 to 1, Thursday.

IS IT SAFE TO BUILD IN WINTER?

Contractors Say Cold Weather Should Not Hold up Constructive Work.

GIVE THEIR REASONS

With Modern Methods Operations Can Be Carried on in Almost as Great Volume in Freezing Weather as in Summer.

Building contractors throughout the State have been engaged in a controversy during the past few weeks over the pros and cons of doing building work in cold weather, whether or not it is safe and what preventatives should be taken to avoid freezing. The discussion has reached this city and a Daily Press building page representative secured the following interview from a local contractor:

"With modern construction methods, building work is carried on in almost as great volume in the winter months as in summer. It is thoroughly proper that this should be so and there is no reason why such construction should not be of the highest standard in every respect.

"Architects and builders must understand, however, that construction methods must be adapted to weather conditions, and that the methods used in the summer time may produce disastrous results if continued throughout the winter. Certain precautionary measures are necessary to counteract the effects of freezing, and these are usually very simply applied.

"It is a notable fact that accidents in construction due to cold weather are more frequent in the fall months than in the extreme cold of winter. This is no doubt due partly to the careless workmanship arising from the desire to rush work to completion before the arrival of winter. Also, the sudden coming of cold weather has no doubt found the contractor unprepared to meet the new conditions before the damage due to freezing has been done.

"In the late fall, although the weather is not extremely cold, it is usually hovering near the freezing mark, and is always accompanied by great humidity and frosty nights. These atmospheric conditions are such that even though they do not cause actual freezing of cement and mortars they greatly retard their setting. In fact, the material may be chemically dormant for weeks at a time.

"The contractor, if he relies on his summer experience, believes that his materials have had sufficient time to properly harden to support their loads, and upon removal of temporary false work, may have an accident on his hands. He never should take chances in materials of this kind, but should convince himself by actual tests that his materials have developed their full strength.

"Simple precautions will avoid all troubles. The danger of cold weather lies very largely in the freezing of the materials used in the construction. Therefore, the one thing to do is to avoid this freezing by heating the materials, by covering the completed work with insulated materials such as canvas, etc., and by enclosing the building and heating the interior with burning salamandars.

"The point of the matter is—don't let the materials freeze and don't remove centering too soon and there can be no possibility of trouble. If any concrete should have become seriously frozen, by all means remove and replace it, even though it may possibly thaw out and reset. See that the same rigid standards of inspection and workmanship are maintained throughout the cold weather. Under such conditions the building erected in winter will prove of highest quality, sometimes even superior to the summer construction."

ARRANGING SERIES.

John Duffy will go to Elizabeth tonight to arrange for a bowling series between members of the Knights of Columbus of Elizabeth and this city. The series will be between rollers who became acquainted at Keansburg last summer.

COYNE TO ROLL WEBER.

A match between Teddy Coyne, of the New Brunswick Elks' team, and Al Weber, of Elizabeth, will be arranged. One series will be rolled on Bock's Tuxedo alleys, in Elizabeth, and the other on Greenwald's chutes in New Brunswick.

SPICERS AT HOPE.

Only one game will take place this evening in the Hope chapel gymnasium. The Hope second team will play the Spicers.

—When discontent reaches a certain point, the furnished room advertisements become very interesting to some people.

The Tragedy

When Brother Tommy shines his shoes
with very special care
And stands before the glass to choose the
tie that he shall wear,
When he discards the little caps that
perched above one ear
And says that all the other chaps are
wearing hats this year,
When he invests in scarfpins made of
imitation pearl
His mother's mortally afraid that Tommy's got a girl.

No more he sneers at light gray spats or
coats with swallowtails,
Nor calls the fellows sissycats that clean
their finger nails.
He doesn't think it's wasting time to
brush their tousled locks.
He doesn't hold that it's a crime for boys
to wear silk socks.
And, viewing with extreme alarm his newborn fear of dirt,
His mother seeks the magic charm and
finds it—it's a skirt.

And though she bravely makes believe it
brings her happiness,
That she no longer has to grieve because
he hates to dress,
And though she says that she is glad that
he's so trim and neat—
Far more, indeed, than is his dad—when
he goes on the street,
Her eyes grow dim, for well she knows
that nothing can restore
Her little smudgy boy to her—the way he
was before.

—James J. Montague in New York American.

EDISON BATTERY IS USED BY ONE EUROPEAN NATION.

Inventor's Representative Defends Apparatus on Submarine E-2.

Thomas A. Edison's personal representative and chief engineer, Dr. Miller Reese Hutchison, has declared that Mr. Edison's submarine safety battery was in use in the war in Europe. Up to that moment it had been supposed that the United States had an option on the exclusive use of the device if the tests to which it was to be subjected proved satisfactory.

The announcement came while Dr. Hutchison was defending the Edison battery in the E-2, in which there was an explosion in the Brooklyn navy yard, against hints and suggestions that the battery had created the hydrogen gas that is supposed to have wrecked the interior of the boat, killed four men and injured ten. As to the use of the Edison battery in the European war, Dr. Hutchison said:

"The Edison cells have been in use on submarines for a long time, although this is not generally known. Mr. Edison is not in the munitions business, and he has not sold any since the war, but before that three submarines of a certain European power were fitted with these batteries. They have not met with any accident.

"One of them has sunk seventeen vessels, and another recently sank a transport filled with troops and the cruiser that was convoying the transport. Two of the United States navy's big floating cranes, one at Hawaii and the other at the Boston navy yard, have used the Edison battery since 1913 without a sign of trouble."

The British submarine E-19 may be one of the three indicated by Mr. Hutchison. In the October campaign against German commerce in the Baltic she was credited with sinking fifteen ships up to the end of that month, and four more were sunk two days later, two of them credited to the same boat. There have been reports from uncensored sources of British submarines doing effective work in the eastern Mediterranean against troopships and transports, and the E-19 may have been sent there.

WAR COST $73,000,000 A DAY

Germany and Her Allies Spend $20,000,000 and Entente Powers the Rest.

After prolonged study of all available statistics Alfred Neymarck, French economist, finds that the daily cost of the war to five of the belligerents has attained $73,000,000, divided as follows:

Germany, including advances to her allies, $20,000,000; France, $16,000,000; Great Britain, $19,000,000; Russia, $13,000,000; Italy, $5,000,000.

Italy's expenses must rise to over $6,000,000 daily, however, for by the end of July she will have spent $3,000,000,000 altogether. The belligerent war loans to the end of last October totaled $24,000,000,000, of which the United States supplied $900,000,000. The allies have borrowed $14,000,000,000 and the central empires $10,000,000,000.

INCOME TAX MENACES COW.

She Makes $2,000 a Year—Half From Milk and Half From Calf.

Duluth, Minn., has a cow with a gross earning capacity of $1,000 a year for milk alone, with an additional $1,000 for her calf. She is Jean du Luth Beauty, owned by the Jean du Luth farms there, and has set several new official world's records for a year's production of milk and butter fat. The year's test is officially recognized by the American Red Poll Cattle club, with headquarters at Gotham, Wis.

During the year Beauty produced 20,280 pounds of milk, containing 891 pounds of butter fat.

Works Five Years For Little.

By an indenture filed with John Berner, recorder of deeds for Madison county, Mo., Adelbert Dalnege, aged eleven, is bound out to John Bress, a farmer. According to the agreement, at the end of his service, when he becomes sixteen, Adelbert will receive a new Bible, two new suits of clothes and $20 in money.

—People who board are nearly all newspaper readers. And there are times when the classified ads. have a very special interest for them.

ARMY OF 200,000 NEEDED IN MEXICO

Experts Figure Intervention Would Cost Huge Sum.

BANDITS LACK AMMUNITION

If War Should Finally Come, Fighting Would Be Different From That In Europe, as Mexicans Would Hide In the Hills and Take Pot Shots at Our Troops.

In spite of the many disastrous changes Mexico has undergone since the overthrow of the Diaz regime, military experts of the United States who are studying the problem insist that the pacification of the country could not be accomplished satisfactorily with fewer than 200,000 men.

Although warfare has impoverished the southern republic, it has brought to the people certain military advantages which can be obtained only through experience. The men who have been engaged in revolutionary activity are veterans in their peculiar kind of warfare. They know the country in which the fighting would be done. They have adapted themselves to the rigors of the field. Their losses in resources are probably more than offset by what they have gained in military experience.

For this reason American army officers who have come in contact with them on the border are of the opinion that the Mexican soldier of today is much more formidable as a fighting unit than he was five years ago or before the revolution began.

Lacking in Ammunition.

In only one respect are they likely to be at a disadvantage. That is the lack of ammunition. The ending of the embargo [illegible] enabled them to secure a [illegible] adequate supply of firearms. [illegible] obsolete in the fighting [illegible] the contending forces [illegible] a military, some of it French [illegible] of a very modern type. The Mexicans [illegible] displayed some ingenuity in manufacturing weapons in the capture [illegible] of the Southern Pacific railroad.

There are also [illegible] well equipped which might be used to furnish a small supply of ammunition.

It is probable, however, that at the present time there is not enough ammunition in the country and not enough could be obtained to carry on defensive operations of any importance in the face of a well equipped invading army.

But officers of the general staff of the army believe that the lack of ammunition in Mexico [illegible] likely to play a decisive part in a campaign in that country as it would, for example, in such warfare as is now being carried on in Europe, for the reason that warfare in Mexico would not consist of the clash of opposing armies, but guerrilla fighting carried on by scattered bands of soldiers to whom the mountains and desert country would afford innumerable hiding places.

Taft Estimates High.

It was estimated by officers of the general staff during the administration of President Taft that the pacification of Mexico would require 500,000 men and $10,000,000 a day for two years. This was probably an extreme estimate.

But army officers today who have given close study to the situation are not disposed to think the task could be accomplished with less than 200,000 men and possibly many more. It is estimated that 200,000 at least would be required to control the entire country. How many more than that would be necessary would depend on the attitude of the Mexicans, whether they would accept the situation and confess defeat or prolong the fighting indefinitely.

In arriving at these figures the military experts of course consider any contingency and assume that it would be necessary to sweep the country from the Rio Grande to the southern border. In preparing for intervention, however, there are various elements to be considered and various plans of action to be decided upon.

The most important question that would confront the United States if it decided to act would be whether it could do so with the acquiescence of General Carranza or whether he as well as Pancho Villa and the other scattered revolutionary leaders are to be counted as opponents. The possibility that Carranza could prevent even his own supporters from taking up arms to repel the "gringoes" is considered doubtful.

Outrages to Start Trouble.

Army officers who have been on the border are of the opinion that the recent outrages in Mexico have been perpetrated by Villa to force intervention and reestablishes himself as the military leader of the country in the outburst of patriotic fervor that such action would evoke.

Carranza has never been the type of fighting man that appeals to the Latin American temperament. Other generals have fought his battles against Villa, and it is not unreasonable to suppose that old scores would be forgotten and that Villa the bandit would be succeeded by Villa the general as the figure around whom the patriotism of Mexico would rally to fight a foreign invader.

—Have the facts about that property you want to sell been given, fully and repeatedly, to the readers of this newspaper?

WALDORF AVERAGES 212.2 FOR SERIES

Cadillacs Win Three From Oldsmobiles in Elks' House Tourney.

ELKS' HOUSE LEAGUE.
Standing of the Teams.

	W.	L.	P. C.	H. S.
Cadillac	6	0	1.000	940
Ford	3	0	1.000	913
Stutz	2	1	.667	850
Buick	2	1	.667	821
Mercer	2	1	.667	821
Oakland	1	2	.333	867
Chalmers	1	2	.333	832
Oldsmobile	1	5	.167	893
Reo	0	3	.000	851
Velie	0	3	.000	821

Schedule.

Monday night—Chalmers vs. Velie.

J. E. Waldorf averaged 212.2 in the Elks' house tourney last night, when his team, the Cadillacs, won three games from the Oldsmobiles. The winners shot 909 and 940 in their last two games.

The scores:

CADILLAC.			
Blimm	207	156	188
Carpenter	134	163	172
Harken	168	180	177
Emmons	151	181	174
Waldorf	180	229	229
	840	909	940
OLDSMOBILE.			
Hoyt	201	181	171
Haurand	131	139	131
Strayer	168	120	158
Weiss	187	191	179
Woolston	147	134	190
	834	771	820

THREE TILTS IN ELKS' POCKET BILLIARD PLAY

ELKS' (POCKET BILLIARD) TOURNEY.

Standing of the Players.

	W.	L.	P. C.
George York	6	0	1.000
Alfred A. Prudhon	2	0	1.000
James H. Lane	1	0	1.000
George W. Pope	1	0	1.000
Rutherford B. H. Dailey	1	0	1.000
Jesse T. Boylan	4	1	.800
Harry Geiger	5	2	.714
John Ardern	4	2	.667
Chalmers L. Crist	6	3	.667
Edward P. T. Smith	3	2	.600
Arthur C. Van Arsdale	1	1	.500
William Hand	1	1	.500
Charles Harken	1	1	.500
Fred H. Firstbrook	1	1	.500
V. W. Nash, Jr.	3	4	.429
Amos Andrews	2	3	.400
Harry C. Van Emburgh	1	3	.250
Samuel R. Taverner	2	10	.167
William Banks	0	0	.000
C. W. Leonard	0	0	.000
Elmer A. Giddis	0	1	.000
William J. Firstbrook	0	1	.000
Harry Weiss	0	2	.000
Frank R. Evans	0	2	.000
Clarence W. Mundy	0	4	.000

Jesse Boylan won two matches and John Ardern lost two in the Elks pocket billiard matches played last night. Boylan defeated Ardern (100), 80 to 92; Boylan defeated Amos Andrews (80), 80 to 79; rFed Firstbrook defeated Ardern (100), 90 to 88.

FOUR DATES SET FOR LOCAL JUNIORS' POSTPONED GAMES

Dates for postponed games in the Elks Junior League have been announced. The Plainfield at New Brunswick match, postponed from January 7, will be rolled next Thursday night, January 27; the Jersey City at Plainfield series, scheduled for February 15, will be moved forward at the request of the Skeeters, and on that date the Elizabeth team will come here to roll the match postponed from January 10. The Newark at Plainfield match scheduled for next Tuesday night, will be rolled next Saturday night. The Plainfield-Paterson series, postponed from last night, will be rolled in two weeks.

PLAINFIELD BASKETBALLERS PLAY AT SAYVILLE TONIGHT

A team of local basketball players left this morning for Sayville, Long Island, where the Plainfielders will play tonight. In the party were four former Plainfield Y. M. C. A. players—Harry Moulton, Bill Taylor, Roy Love and Ashley Burner.

DATE FOR MATCH.

It was announced yesterday that the Elizabeth-New Brunswick Elks' Senior League match, postponed from January 6, will be rolled at New Brunswick next Saturday night.

THROCKMORTON GOES SOUTH.

Harold Throckmorton left yesterday for Pinehurst, where he will compete in the Southern midwinter championships next week.

GAME AT Y. M. C. A.

The First M. E. and Commuter team of the Y. M. C. A. Senior League will clash in a basketball engagement this evening.

Plainfield Daily Press

Published Daily except Sunday, by the PLAINFIELD PRESS COMPANY. 105 North Avenue.

Entered at the Plainfield, N. J., Postoffice as second class mail matter.

LESLIE R. FORT, MANAGING EDITOR.

TELEPHONE PLAINFIELD 1300. Private Branch Exchange connecting all departments.

Two cents a copy. Ten cents a week. $5.00 a year in advance. Delivered by carrier or by mail. No extra charge for papers mailed to points in the U. S. and Canada.

Any subscriber failing to receive a single issue will confer a favor by notifying the business office.

Advertising rates mailed on application. Copy for change of advertisements to ensure change for same day must be at the office by 9 a. m.

PLAINFIELD, NEW JERSEY, JANUARY 22, 1916.

On Saturdays the editorial columns of the Daily Press are conducted by citizens who are free to express their own views. The contributing editor for today is Hon. William L. Smalley, Mayor of the Borough of North Plainfield.

PREPARDNESS.

Preparedness is but a synonym for preservation. To be prepared means to live, and I am not only speaking of a nation, but a municipality, a community or an individual.

Citizens of the Borough of North Plainfield believe in preparedness. That is, in preparedness for the community and I believe that a large majority of them would approve President Wilson's policy of national preparedness if it were put to a vote in the borough. They have shown that they want to prepare for all things in life by paying for an efficient fire department, by providing for a brave and trustworthy police force and in many other ways. When there is a fire in the Borough the owner of the property ablaze does not call the mayor and report that it is time to organize a fire department as his home is being burned. He simply turns in an alarm and the ever-ready department, prepared for such work, turns out equipped to save property and lives. If there is a riot in our section those in danger do not call to request that we arm and drill a few policemen to protect them. They call police headquarters and soon one or two policemen, equipped to cope with the situation, have quieted the disturbance.

That is preparedness for a community. Preparedness for an individual means education, health preservation and the equipping of brain and body for conflict with the world.

Preparedness for a nation means preparedness for war, for only by preparing for war can we insure peace. Might does not make right, but without might right cannot triumph, at least not in this advanced age of rivalry for wealth and power. We have but to look at Europe for a few moments; to read the history that has been written within the past nineteen months, to learn the lesson of preparedness. It is written before our eyes in letters of blood. Belgium and Montenegro did not seek war. They fought just as hard to preserve their people in peace as we are doing, but they fought in vain. Greece has made a wonderful fight for her neutrality but she, too, will soon be ravaged by the armies of belligerent nations, even if her own soldiers are not drawn into the conflict. Certainly there is a lesson for the United States. These little countries could not have stayed the advance of the Men of Mars had they been able to muster every man as a soldier, but we can learn from them that no country is safe when it stands in the way of a race of men imbued with an insatiate greed for power, and we can prepare so that we will not be the next to suffer.

A soldier cannot be made in a day, neither can he be equipped in a week. From a military standpoint the United States is pitifully weak. A short time ago it was officially announced that the Serbian army had been "exterminated." It had been completely destroyed by the Germans and Austrians. Only a mere 100,000 men were left. 100,000 men! If that is "extermination" then the United States army has been dead since the Spanish-American war. That is far beyond the present strength of our trained forces. While we share the sorrow of little Serbia over the loss of her army let us frankly admit that the half-starved, poorly-equipped little band of officially "exterminated" soldiers presents a more formidable military front than that of the entire United States Army. It is a humiliating thought, but an honest one.

We are not a nation of cowards. We love peace, but we want only on honorable peace, a peace that is American, so why not arm our men and train them in the ways of war that we may have peace always.

W. L. SMALLEY.

PROCTOR'S THEATRE

Proctor's Theatre is enjoying more patronage and prosperity than in several years, and this is attributed mainly to the excellent entertainments. The program of Triangle plays, the best phpoto-plays made, together with the vaudeville bills furnishes an afternoon's or evening's amusement that is both refined and entertaining. The Triangle plays booked for the first half of the week include two strong offerings. Orrin Johnson, one of the greatest of "legitimate" stars, appears with the assistance of Seena Owen, in "The Penitents," the second of D. W. Griffith's historical dramas, which deals with the history of Mexico in the seventeenth century. Ford Sterling, that popular Keystone comedian, dons a new disguise and appears as a negro footman in "The Hunt," the latest product of the Keystone studios, and a corking good comedy. You cannot help but laugh at Sterling's antics. The vaudeville presented Monday, Tuesday and Wednesday is of a high class type and includes one of the most gorgeous productions in vaudeville, namely, The Five Immigrants, who present a charming operatic extravaganza with the aid of exquisite scenic and lighting effects. Others who contribute to the entertainment are Lucille Savoy and Company, a choice offering introducing exquisite posing numbers, and also some delightful singing. This act carries a special set of scenery and the lighting effects are simply wonderful. Harry Meehan is one of those congenial chaps who has that breezy way about him that is contagious, and his offering of up-to-date jokes and parodies will be greeted with delight. Ollie Hollis is a clever entertainer who does a variety of turns and does them well. On Wednesday night a special comedy stunt has been arranged for during the big bazaar and there will be plenty of gifts and lots of fun for all the patrons.

PEDDIE INSTITUTE GOSPEL TEAM WILL VISIT HERE

An unusual service is planned for tomorrow morning at the Park Avenue Baptist church. The "Flying Squadron," of Peddie Institute, will be present and conduct the service. This is a group of enthusiastic students led by the student pastor, Rev. W. A. Spinney. About a year ago there was a revival in the school that caused every boy to declare himself positively for Christ.

The enthusiasm settled into the organization that goes out to hold such services as is planned here. There are about a half dozen in the party and the service consists in short addresses by the boys and some musical numbers. Dr. Spinney will also make a short address. Those who are present will surely enjoy this inspiring visitation. In the evening the pastor, Dr. Hudson, will preach a sermon to men on the subject, "When Manhood Is Master."

—Needing a partner or backer in a really good business enterprise, why not make advertising the most important part of your program for the immediate future?

Off Agin, On Agin

STRICKLAND W. GILLILAN

Quantity

Then rhymes and rhymes and rhymes are written,
On every theme from grave to gay,
Then scores of verses at a sittin'
Are written for the press each day,
It must needs be that much of this
Can bring its author little bliss!

For thus it is—there's no denying!
We hate to own it, but we must.
In spite of all our bravest trying,
Some verses fill us with disgust.
Write much (let this not be forgotten),
And you'll find much you've written, rotten.

Finnigin Filosofy

People alwez gits along widout
What they can't git.

In Virginia

When the prohibition amendment has reached its time for enforcement down there, a law like this will no doubt pass both Houses and be johnhancocked by the governor:

An act to Prevent Riot on Passenger Trains.

The General Assembly of the Commonwealth of Virginia do enact:

Section I. Any person or persons who shall publicly engage in drinking liquor or anything looking like liquor, especially anything in a glass with sprigs of mint around the edges and ice tinkling in it, in the presence, sight or hearing of other passengers, shall be deemed guilty of insult with intent to tantalize, and shall upon conviction be sentenced to go over and collect that befo'-the-wah debt of West Virginia.

Juzlikeaznot

Some thieves in Sioux City recently broke a plate-glass window and stole some kodaks. Next thing you know these pilferers will be taking pictures.

Bacon

Bacon is what effective work is said to bring home the.

Also it is what everybody is anxious to save.

Bacon is sliced from either the port or bow sides of a common hog.

Some cooks know how to cook it, but others are in the majority.

The average hotel cook who went to hotel-cooking because he had failed at everything else, knows two ways to cook bacon: One way leaves it so you can crumble it between your thumb and finger and never get a grease spot. The other way just opens its pores fairly, and leaves the bacon a nice, greasy blonde.

As nobody wants it either way, the bacon is cooked purely as a piece of scenery beside the guests' plates.

Bacon is one part of the hog that, when properly prepared, may be eaten either with impunity or eggs, three hundred and sixty-some mornings in the year.

The cooks in the corn belt of Iowa, who work nights at the restaurant near the junction, cut the bacon themselves, and the slices are half an inch thick.

As an article of food they would be fine to tie over a black eye after a fight.

Any man who could eat one of those rashers is either drunk or a wilful liar.

Perfectly Clear

"Why is the birth rate among the upper classes lower than among the lower classes?" asked the prober-into-things-that-he-can't-do-anything-about.

"Because," answered his stupid friend who didn't know what the prober was talking about, "because the Pullman Company lowered the upper berth rate to less than the lower when the Inter-State Commerce Commission told it to."

Surely

He lost his trunk,
On a drunken trip.
Long before that
He'd lost his grip.

Testing Him

"Did you ever hear the story of the drunken man who saw a householder carrying his clock and said ——"

"No, I never heard it. Tell it, please."

"No, I wont, I just wanted to find out if you were still a gentleman."

The Young Lady Across The Way

We asked the young lady across the way if her friend in the newspaper business had showed any versatility and she said not that she knew of, but he could write all kinds of prose.

Health Talks

BY WILLIAM BRADY, M.D.

A Doctor's Handicap

THE FAMILY DOCTOR comes in for his share of abuse from the public rather conspicuously these days of specialization, and though he may deserve much of the criticism heaped upon him, assuredly he does not deserve it all.

Unfortunately the average patient expects the family physician to divine much that the specialist learns through many routine laboratory tests. Somehow a patient is willing to have any sort of examination or test the specialist suggests, regardless of expense; not so when the family doctor requires such help. Unless the latter can satisfy the patient that the test is likely to disclose important facts bearing upon the diagnosis and treatment of the condition, it is scarcely tactful to request the patient to have the test made. We have cited instances in this column; any family physician could quote similar instances.

Some one asked us recently to define an "internist." It was a difficult query to answer. An internist is a general practitioner of medicine who can and does persuade all of his patients to undergo whatever scientific tests or examinations he may deem helpful in the diagnosis of the case. Often enough the internist, with the aid of his corps of laboratory workers and special assistants, hits upon a diagnosis which has naturally baffled the family doctor. In that event the internist is hailed as a great physician. Had the family doctor been permitted to put the same patient to the expense necessary for such tests as the internist deemed indispensable—well, if this were the rule of practice, we don't think there would be any internists.

Specialism in medicine is a great blessing. But at the same time the modern fashion of running around to this and that specialist is doing harm. A good family doctor, one worthy of a patient's confidence, will generally suggest a specialist when he thinks a specialist's services necessary. The patient, or rather the invalid who picks his own specialist often picks a lemon—if we may be permitted the expression. As a matter of fact the better specialists, not the mercenary ones, do not welcome such patients; they depend upon the cases referred to them by the family doctor for advice or treatment. And when the remarkable financial success of the advertising quack specialist (the all-round specialist in whatever you think ails you) is considered it is evident, we think, that the family doctor is the best judge of a specialist's ability.

QUESTIONS AND ANSWERS

Apoplexy Versus Paralysis

Kindly explain the difference between apoplexy and a stroke of paralysis.

Answer—Apoplexy means hemorrhage into the substance of an organ, usually the brain. A stroke of paralysis is most commonly caused by cerebral apoplexy. Nerve centers in the brain are pressed upon by the blood clot, producing paralysis in certain muscle groups supplied from the damaged centers.

Something for Poison Ivy

Please tell me something good for poison ivy eruption.

Answer—Carbolic acid, 1 dram (teaspoonful); glycerin, ½ ounce (tablespoonful); lime water, 1 pint. Pat on often with fingers.

Dr. Brady will answer all questions pertaining to Health. If your question is of general interest it will be answered through these columns; if not it will be answered personally if stamped, addressed envelope is enclosed. Dr. Brady will not prescribe for individual cases or make diagnoses. Address all letters to Dr. William Brady, care of this newspaper.

Vest Pocket Essays

BY GEORGE FITCH

CONNECTICUT

CONNECTICUT IS A NARROW strip of land along Long Island Sound which is used as a right of way by several lines of railroad and automobile speedways leading into New York. It is a sort of back porch to New York City, in fact, and its name is a corruption of the two words "Connect" and "Ticket," the two principal topics of conversation among a large majority of the citizens.

Connecticut is a pleasant state filled with pleasant towns which are anywhere from thirty minutes to 150 years away from New York. Its population in the daytime is about 500,000, but this swells to over a million at night, providing everyone catches the last train home. Owing to the fact that Broadway is within easy walking distance, almost all the big theatrical managers try their new plays on Connecticut audiences. If the State ever becomes unpopular it will be because of the plays which she did not discourage.

The chief products of Connecticut are firearms, pocket knives and college graduates. Connecticut is one of the most peaceable States in the Union, never having been known to turn a rascal out, but it furnishes the weapons by means of which the quarrels of the whole country are carried on. No western or southern quarrel is considered a success unless it is eked out by a nickel-plated undertaker's friend from Connecticut.

Connecticut is chiefly famous as the seat of Yale University, a magnificent institution of learning which is only scored upon about once in every three years. Yale is situated at New Haven except after a football victory, when it overflows into three States. It contains more than 2,500 students, each one of whom believes that the rest of the country has been settled in order to furnish an admiring audience for his university. New York is full of captains of finance who hope in time to become famous by having a son on the Yale football team.

Yale is a very wealthy school and if its old graduates continue to die

The chief products are firearms, pocket knives and college graduates

off and leave their money to the college at the present rate, each student will eventually have an individual dormitory. Its students are very democratic, the captain of a university team being often seen with his arm over the shoulders of some common senator's son.

Connecticut has never produced a president, but it educated the present incumbent. Its capital is Hartford, a handsome city which shudders every time a fire alarm is sounded anywhere in the United States. It is the fire insurance center of the country and there have been no automobiles bought in the town since the San Francisco earthquake.

Views Of The Press

Dr. Washington's Successor

THE NEW PRESIDENT of Tuskegee College, which was brought to so high a state of usefulness under the leadership of the late Booker T. Washington, Major R. B. Moton, comes from the institution where Booker Washington was educated, Hampton, and though he was not under the instruction of that eminent educator, General Armstrong, there is reason to believe that he leaves Hampton well fitted to be president of Tuskegee, though it is too much to hope that for some time to come he will fully fill the place of Dr. Washington.

Major Moton will not only have the good wishes of his own race, but those of the entire Southern people and all people of the north who know of the great value of the college built up by Booker T. Washington. He can hardly hope to improve upon the policies, so wisely chosen and splendidly carried out, of the great leader and educator whom he succeeds.

Washington had come up from slavery, as the new president did not, and he peculiarly knew his people and their needs, and how important it was to them, to the people of the South and the whole country that they be led in such directions as would make them most useful to themselves. He did not imbue them with the belief that the presidency was within their reach, that they were fitted for supreme court, other judges and high statesmanship and that it was wise for them to seek election to state and the national legislature.

His whole effort was to impress upon their minds to do those things which they could do and do them as well as it was in their power to do them. By carrying out this policy he won the respect of the Southern people and he has conferred a greater blessing upon his race than any individual, other than Lincoln, ever has conferred.

May his successor be equally fortunate in the great undertaking.—Milwaukee *Sentinel*.

Cartoons Of The Day

DONNELL, in St. Louis Globe-Democrat

THE MAN OF WHOM WE NEVER HEAR

People's Legal Friend

A Question Of Handwriting

In the trial of a certain Ellison for felonious assault upon William Henriques, who had brought Mr. Ellison's attentions to his daughter, Mrs. Lila Noeme, to a sudden close by forbidding him his house, the authenticity of some letters, alleged to have been written by Mrs. Noeme to Mr. Ellison, was brought in question. The lady herself had strenuously denied that the alleged compromising documents had ever been written by her.

Counsel for Ellison had evidently framed his whole cross-examination of Mrs. Noeme upon these letters, and made a final effort to introduce them in evidence by calling Mr. Ames, a well-known expert in handwriting. He deposed to have closely studied the letter in question, in conjunction with an admittedly genuine specimen of the lady's handwriting, and gave it as his opinion that they were all written by the same hand. Ellison's counsel then offered the letters in evidence, and was about to read them to the jury when the assistant district attorney asked permission to put a few questions.

District Attorney—"Mr. Ames, as I understand you, you were given only one sample of the lady's genuine handwriting, and you base your opinion upon that single exhibit: is that correct?"

Witness—"Yes, sir, there was only one letter given me, but it was quite a long one, and afforded me great opportunity for comparison."

D. A.—"Would it not assist you if you were given a number of her letters with which to make a comparison?"

Witness—"Oh, yes, the more samples of genuine handwriting, the more valuable my conclusion would become."

D. A. (taking from among a bundle of papers a letter, folding down the signature and handing it to the witness)—"Would you mind taking this one and comparing it with the others and then tell us if that is in the same handwriting?"

Witness (after examining letter)—"Yes, it is the same."

D. A.—"Is it not a fact, sir, that the same individual may write a variety of hands upon different occasions and with different pens?"

Witness—"Yes, sir, they might vary somewhat."

D. A. (taking a second letter and folding over the signature in the same manner)—"Won't you kindly take this letter, also, and compare it with the others you have?"

Witness (examining letter)—"It is the same penmanship."

And a third letter was given the same verdict. "Of course," added the witness hastily, "I am not swearing to a fact; only to an opinion."

D. A. (good-naturedly)—"Of course I understand; but it is your honest opinion, as an expert, that these three letters are all in the same handwriting?"

Witness—"I say it is my honest opinion."

D. A.—"Now, sir, won't you please turn down the edge where I folded over the signature to the first letter I handed you, and read that signature aloud to the jury?"

Witness (unfolding the letter and reading triumphantly)—"Lila Noeme."

D. A.—"Please unfold the second and read the signature."

Witness (reading) — "William Henriques."

D. A.—"Now the third, please."

Witness (hesitating and reading with much embarrassment)—"Frank Ellison!" (As a matter of fact father and daughter wrote very much alike, and with surprising similarity to Mr. Ellison. It was this circumstance that led to the use of the letters in the cross-examination.)

—*Cross-Examination of Experts.*

Pepper Talks

BY GEORGE MATTHEW ADAMS

Edge

The story is told of a great Musician who once stated that if he missed his Practice for but a single day, He could notice the difference, and if he missed it two days, his Friends could notice it, but if he missed it three days, his Public would immediately notice it.

Edge always Tells.

Those who know that their entire Success depends upon their being kept constantly on Edge, gladly see the benefits in advance of pushing aside the agencies that seek to steal their Rewards from them. The Athlete knows that he must live a clean, careful life in order to be kept on Edge. Treat your Body with respect and consideration and keep it on Edge at all times and it will in turn magnificently back every effort of your Brain and keep out the Clods from your Nerve centres.

Edge always Tells.

The student who daily does not do his best but leaves to a later date the overtaxing of his Brain and trusts natural Cleverness to carry him through his final Examinations, feels the destroying effect of such a method later on when he is thrust into the battles of real Life. He is the man who will then be constantly caught "off Edge."

Efficient, conscientious Service performed regularly and persistently gives Edge and Power to any worker, be he in a humble or exalted position. Edge is the test of honest Plodding. Edge is Fitness, it is the feeling of Evenness and Sureness that permeates the hourly experience of the worker who "cares" about Winning—each and every day. For he knows, as every such an one knows, that—

Edge always Tells.

Snap Shots

BY Jay E. House

In a small community they ask the name of the church to which the deceased belonged. In a big town, their curiosity is concerned with the amount of life insurance he carried.

The disreputable looking relatives always attend the funeral. The distinguished relatives often absent themselves.

Eph Wiley says the old-fashioned plan of training a boy with a club has never been improved upon.

It probably is true that marriage is a failure. But so, for that matter, is remaining single.

After trying everything else unsuccessfully, people often resort to prayer.

You will have noticed, in the event that you have had experience with them, that when a woman stops to threaten she never screams.

Finding a hair on the collar of a man's coat indicates nothing except that he probably is troubled with dandruff.

Eph Wiley thinks there can be no just criticism of the safety razor so long as men use it to prevent the growth of whiskers.

It is only fair to say that the hen which recently pecked an Indiana man to death was of the barnyard and not of the happy home variety.

The Sight Almost Dazzled Him.

Daddy's Bedtime Story—

Concealed In a Cloud, Odysseus Explored a King's Palace.

"PLEASE try to understand," daddy told his children, "how delightful Odysseus found it after suffering the cruelty of giants, sea nymphs, storms and shipwreck on his way home to Ithaca when Minerva led him to the palace of the good king of Corfu. Wrapped in a cloud, so nobody saw him, he spent some happy hours exploring the king's palace before he let the strangers know who he was."

"Tell us what he saw in the palace, daddy?" asked Jack.

"As Odysseus stood in the courtyard and looked at the home of the gentle princess who had given him clothes to travel in, the sight almost dazzled him with its splendor. Through the open palace door brass walls stretched far into gold ones. All doors were gold or silver, beautifully carved, and beside the front door stood a row of gold and silver dogs guarding the entrance. Along the sides of the entrance hall stood wonderful marble seats covered with finest rugs that the fifty slave girls belonging to the palace had woven by hand. For the maidens of Corfu were almost as famous for their beautiful handiwork as the men were for their skill in making ships. As Odysseus looked about he saw others of the fifty maidens, some daintily dusting the palace, others grinding corn for bread and more winding purple wool or making beautiful cloths on the looms, for tunics."

"They were the same girls who did the laundry," Jack remarked.

"Beyond the courtyard stretched a lovely garden four acres big. After cruel waves, just think how Odysseus enjoyed strolling among beautiful pomegranate trees, resting under soft leaved olives and nibbling the apples, figs and pears that lay on the kind earth. Beyond the orchard he could see the vineyard, some vines all bloom and some purple with great bunches of ripe grapes. Alongside were beautiful brown legged boys treading the wine presses, for this was the way ancients squeezed the juice out of grapes for wine. And all around the garden walls and in gorgeous patches of bloom grew flowers of all hues and tropical kinds. Then right in the middle of the garden Odysseus came upon two splendid fountains. One flowed through stone channels all over the place, watering the beautiful trees and flowers, and the other ran out through the courtyard into the street, so that young Greek girls and little boys might come with jugs and get all the water their mothers needed to cook them food."

"What a fairy garden!" cried Evelyn. "Tell us more, daddy!"

"I want to hear how Odysseus met the princess again!" shouted Jack.

But daddy gave the children a bedtime hug instead.

Marrying for Money

BY MRS EVA LEONARD

In Which the Prospective Bride's Views of Love and Marriage Are Discussed.

"Ortrude Blakely is over at the new house nearly every minute after school," said Nell Morton. "You sit here by the window and you will see her pass in a minute." She placed a chair for Olive.

"I am seeing a great deal of her lately. She runs in here nearly every day, either going or coming."

"How do you like her by this time?" asked Olive.

"She is very interesting because she is so utterly different from anyone I have ever known." Nell brought her sewing and sat down by Olive's side.

"In what way?" asked her friend.

"Her utter frankness, for one thing. For instance, she seems to take it for granted that I will know she is not marrying for love."

"Why, how strange!" interrupted Olive.

"She said the other day: 'I do not believe there are many love marriages. In nearly all the marriages I know anything about, one does the loving and the other consents to be loved. I decided that I would prefer to be the one who consented to be loved.'"

"She certainly has the grace of honesty," remarked Olive. "Is that she coming down the road?"

"Yes. She is good looking, isn't she?"

Olive went out on the porch to see if the wind was blowing on the baby, and at the same time get a good look at the new neighbor.

"She is too haughty to be good looking," was her comment when she sat down again. "She is a handsome woman, though."

"It will be quite exciting to see how the affair turns out. I predict a stormy passage." Nell fell to work at her sewing.

"Poor, blind girl!" said Olive compassionately.

"Blind! What do you mean?" asked Nell.

"Blind to her own best interests; blind to the wreckage that is likely to strew her path."

"Oh, she is very bright; she may be able to make the marriage a success," said Nell cheerfully.

"It takes great grace of spirit to make such an ill-assorted marriage a success. The attitude of the children is bound to be hostile, and if the tilt of her head is any indication of her attitude of mind, she is not likely to be conciliatory." Olive looked thoughtful.

"She is having some lovely furniture sent down from Kansas City. There is none half as good in town. Speaking about it, she said: 'The children will want to keep their mother's furniture. They would not like to have me use it.'"

"Did she mean that?" asked Olive.

"No; she smiled one of her sarcastic little smiles when she said it," replied Nell.

"Do you know when they are to be married?" asked Olive.

"Some time in June. She plans to be married in her new home."

"Has she no home of her own to be married in?" Olive looked up in surprise.

"No, poor girl, she has never had a home since she can remember, she says."

"We can see where the temptation came in to have a home of her very own."

"Well, the only thing we can do is to welcome her to the neighborhood and show our good will in every way possible. The time may come when we can do something to help her."

"I must go home now and get supper started," Olive said, gathering up her work.

(To be continued.)

AND THE WORST IS YET TO CO ME--

Don't you think, judging by the interesting store advertisements printed today, that a visit to some of the stores just now might be interesting as well as profitable to you?

Directions for Cooking Poultry

The following suggestions are given to this column by an expert poultry dresser. By reading them carefully and following them out when she comes to roast or broil or fricasse a fowl, even a novice will be able to put on the table a well-cooked, tender and juicy bird, provided she has a well-nourished bird at the start.

To Broil a Chicken.

To broil over a clear, smokeless bed of coals one should keep in mind that the first thing to do is to sear the flesh in such a way that the juices may be sealed in the flesh. If the bird is warmed up gradually the juices will be drawn out, leaving the bird tough. It should be held close to the coals, flesh side facing the coals, for the first five minutes. This will seal in the juices.

If, however, the cook continues to hold the bird close to the coals for long, the long continued temperature will harden it. So at the end of about five minutes the bird should be held further away. It should then be turned every few minutes until it is well browned and cooked through.

To Roast Chicken or Turkey.

A chicken or turkey to be roasted should be put into an oven having a temperature of about 400 degrees. In order to secure this, the gas should be turned on for ten or twelve minutes before the bird is put into it. Being thrust into this high temperature seals over the surface of the flesh so that all juices and flavors are kept in.

This authority advocates having the flesh of the bird pierced in twenty or thirty places with a trussing needle or other sharp instrument. One might at first thought say, "Why this enables the juices to quickly evaporate." An opposite effect, however, is the result. The quick heat at once sears over these perforations and penetrates into the flesh, so that a bird treated in this manner will be cooked in from fifteen to twenty-five minutes less than as if the skin were not pierced. The temperature of the oven must be lowered after the first ten or fifteen minutes—the time depending somewhat upon the size of the bird. It should be dropped to about 250 degrees, and the bird should then be left to cook at this temperature until tender. The basting liquor will will trickle down through the peforations and make the flesh juicy. Strips of bacon or fat salt pork can be laid across the breast and thighs of the bird and tied on or made secure with skewers. The fat from these will also trickle down through the flesh and give it tastiness. An oiled or buttered paper should be laid over the bird and let remain until about ten minutes before the bird is taken from the oven. Then the paper can be taken off, so that the bird may brown.

For Preserving a Chicken.

A chicken to be boiled should not have flesh pierced. It should have the sinews drawn as for roasting and the kidney should be carefully removed. Truss the bird as for roasting, plung it into smartly boiling water and let it remain for ten minutes; then lower the temperature of the water to about 170 degrees. If necessary to probe the bird in order to tell whether it is cooked, pierce the leg rather than the breast meat.

If for any reason one finds it is necessary to keep a bird a day or so after it is dressed and trussed, put a crushed onion inside of the bird. This will be very effective in keeping it in good condition.

No. 1—Taffeta afternoon dress, flouncing on skirt edged with plaited taffeta, also plaitings of taffeta in cuff effect on sleeves and edging the cape on waist. Strappings of silver embroidery through which crepe is drawn in front and streamers of velvet ribbon in back. Organdie embroidery finishes the neck and bouttonaire at waist. Colors light gray and green. $37.50.

Courtesy of John Wanamaker, New York.

No. 2—Taffeta afternoon dress buttoning down front. Skirt with fullness on side yoke. New puff sleeves; collar and vestee of organdie; suede leather strap which crosses at front of neck; belt of self material; pearl buttons as trimming down front. Colors light Copenhagen and reseda green. $32.50.

Courtesy of John Wanamaker, New York.

THE CARE OF BOOKS.

Books, it is said, are spoiled by being criss-crossed on convenient desks and stands. Valuable volumes should be kept in racks.

One of the best of library tables is a table on top and provided with shelves beneath so arranged that when a book is put temporarily aside it need not be laid flat on its side. On top of this table there is another receptacle for books, a small revolving stand, which is designed to hold small dictionaries of foreign languages and other reference books. This is a case of fine, simply polished, hardwood and is especially adapted to a man's library.

For reading desks of busy authors the morocco-bound book blocks are at once useful and ornamental, though there is something newer and rather more decorative in the shape of a painted or engraved leather revolving stand, which, by its brass handle, can be moved about the room at the convenience of the reader, and screwed into the arm of a Morris reading chair.

SLEEP AIDS HEALTH AND BEAUTY.

Sleep has a most important bearing upon the beauty of the skin and also upon the figure. Properly indulged in, sleep may be said to be nature's beautifier, and the woman who takes care that she rests each night under the best conditions possible will have very little use for cosmetics, hair dyes, or cold creams.

Sleep is undoubtedly the best nerve, skin and eye tonic, and without it beauty can scarcely exist. Keep to systematic hours as much as possible, and do not snatch a nap in bed in the morning, in order to make up for lost hours over night.

Too little sleep does not sufficiently repair the strain of the waking hours, while, on the other hand, too much sleep is also bad, as it depresses the vitality, and makes one feel heavy and dull.

To obtain good beauty sleep, all overindulgence must be avoided, whether in exercise, in work, or in amusement.

USES FOR OLD STOCKINGS.

Cut in strips and put in mop handle old stockings make a very good homemade dry mop.

For on oven cloth it takes two pairs of good size; cut the feet off and cut the leg open, stitch the legs together lengthwise, that double over and turn in edge and stitch, catch a piece of tape in the corner for a loop to hang up by. Of course, the very thin stockings would take more.

They are also handy to polish the stove with and wipe the nickle.

That First Year

"And so they were married, and lived happily forever afterwards!"

Probably every girl who marries the man of her choice does so with the echo of that dear old fairy-tale ending ringing in her ears. Happy forever afterwards? Of course they were! Of course she will be! Possibly because of such vastly high expectations, and the careless thoughtlessness they engender, quite often—alas!—the bride discovers she is nothing of the kind!

Oh, that first year of life together with its inevitable disillusions, disappointments and irritations! When she learns that she hasn't married the mixture of saint and hero she dreamed, but only a very ordinary human being; and he discovers the girl he has married is a much more difficult to understand little person than the girl he wooed!

Like the fairy-story, they will dwell happily together forever afterwards if they only exercise a very little patience and common sense.

"Bear and forbear," "Forgive and forget"—these two mottoes, diligently lived up to will make any marriage a success.

CONSIDER YOUR HEALTH.

Health is a capital for us all, and especially for the woman who works. However much talent and initiative you have, you will be handicapped in your work unless you have your share of good health. If you have not health it is your business to expend every minute of your surplus time acquiring it.

If you have been fortunate in having the right sort of mother she strove to build this rich heritage for you from the time you were a baby, and it has grown until you are rich with this possession. But if she did not give enough thought to this vital subject it is your duty to seize the broken threads and to mend them.

AN INEXPENSIVE PILLOW.

Take a square of dotted muslin with the large dots and work them alternately with pink and green. Make a nile green cloth back and ruffle or nile green covered with a dotted muslin ruffle featherstitched with nile green silkaline. This makes a very pretty pillow.

RENOVATING GILT FRAMES.

Take sufficient flour of sulphur to impart a golden tinge to a pint of water, and in this mixture put four or five bruised onions. When thoroughly boiled the liquid should be strained and when cold applied with a soft brush to the gilding which requires treatment. This is a simple method by which excellent results may be obtained.

The John Wanamaker Store

Formerly A. T. Stewart & Co. — Broadway at Ninth, New York.

FIRST NOTICE

February Furniture Sale

Four Days of Courtesy

Next Thursday, Friday, Saturday and Monday, the last four days of January.

The story of the Sale, the largest and most helpful of its kind in all the world, will be told next week.

With Prices Advancing in the Open Market We Are Selling

Hosiery and Underwear At Greatly Lowered Prices

This is because we are clearing our stocks for the new season, and selling certain special purchases taken in at advantageous prices.

The rise in the open market is actual. It is here. It is caused by scarcity of materials and dye-stuffs and higher cost of production. We are already paying advances. So are other stores. Which means:

Buy All You Need Now

Some of the more important lots in the Sale are:

Women's Silk Stockings

75c pair for regular $1 to $1.50 grades—Nearly all perfect, although some are "mill runs"—imperfections only in the knitting; no holes or darns.

Plenty of plain black in various weights, some all silk, others with cotton tops and soles. Also some fancy hose, and white and plain colors.

Women's Underwear

From the agent, here in America, of the manufacturers in Switzerland who make practically all of our Swiss underwear we obtained his entire New York stock. All the goods are new, clean, perfect.

75c for our regular $1.25 grades—medium weight cotton union suits, knee or ankle length; majority with low neck, sleeveless.

$1 for our regular $1.50 to $2 grades — White or cream color cotton union suits; various styles, plenty of low neck.

$2.50 for our regular $3.25 to $4 grades—Merino, silk and merino or silk and cotton combination suits—all winter weights, various styles, mostly low neck, elbow sleeves

Main floor, Old Building.

Children's Hosiery

15c a pair for our regular 25c grade—Long stockings, sizes 5 to 9½, in tan, gray and champagne. Striped socks in sizes 5, 5½ and 6.

Subway floor, Old Building.

Women's Underwear

50c for our regular 75c and $1 grades — Combination suits of white lisle, low neck, sleeveless, lace trimmed at knee. Medium weight cotton union suits, high neck, elbow sleeves in regular size and low neck, elbow sleeves in extra sizes.

Also vests and drawers—broken sizes in various styles.

Subway Entrance, New Bldg.

25c for our regular 35c and 50c grades—Vests in various styles; drawers knee or ankle length; combination suits, broken sizes in various styles.

Subway floor, Old Building.

Women's Silk Hose

50c pair — "Firsts" and "seconds" of $1 grades. Assorted colors, sizes 8½ to 10.

Subway Entrance, New Bldg.

Men's Underwear

Combination suits at **$1.75 each**—Winter weights, long sleeves and ankle length—for $2.50 to $4 grades

At **65c each**—Woven combination suits, sleeveless, knee length, $1 value.

Burlington Arcade floor, New Building.

Men's Half Hose

50c pair, for $1 grade—Silk in black, white and some circular striped effects.

$1.50 pair, for $2 to $3.50 grades -- White and colors in clocked and vertical striped effects.

Burlington Arcade floor, New Building

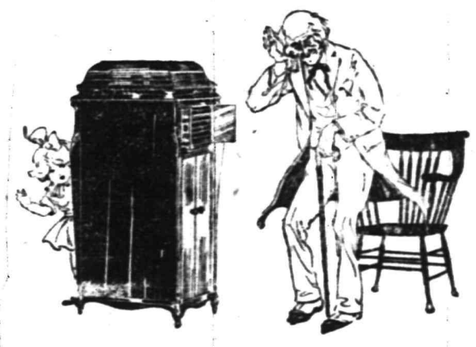

Hearing the Old Songs On the VICTROLA

The years that seemed so long in their going are spanned in a moment. The old become young again. The old happiness comes back; old friends, old places; gladness and smiles and thrills. Worth while? Who will deny it? And this wonderful calling-back of memories can be enjoyed by any one for

$5 or $10 a Month

Five or ten dollars down, according to the style of VICTROLA you select, brings the instrument to your home at once. Five or ten dollars each month thereafter until the cost is covered. Then, through all the years, nothing to pay, and the old songs whenever you want them.

Catalog of Victrolas, 1916, and Victor Record Booklets.

Private music rooms for all. A request for a demonstration entails no obligation to purchase.

Victrola Salons, First Gallery, New Building.

Seven White Sale Days

The Wanamaker mid-winter White Sale is always planned to be a full-month January Sale. Consequently it will remain as full of good things as a nut is full of meat, right up until the very last day of this month.

Women's Underclothes.
New Clothes for Infants.
Lingerie Blouses.
Corsets with the new lines.
New Underclothes for Children and Young Girls.

Third floor, Old Building.

All Linen Household Linens.

First floor, Old Building.

Lace Curtains.

Third Gallery, New Building.

NEW

Beach Suits for Southern Sands

New. Simple of line. Exquisitely different.

One is of navy blue taffeta, trimmed with white ratine, pantalettes showing under the long blouse.

Others—

Navy blue taffeta and green crinkled silk, with broad-brimmed hat. Bakst colored crown; soft blue taffeta and black crinkled silk; natural pongee and moire ribbon of a delicious cherry tint, and close-fitting cap; another with ribbon of robin's-egg blue; striped pongee and black taffeta in a very effective costume.

In the little shop windows of La Galerie Wanamaker.

Second floor, Old Building.

New Boots for the Southern Traveler

The most telling point of a woman's wardrobe in this age of abridged skirts is her boots.

Well shod, the journey southward is sheer joy!

The newest smart boots are—

Smart, tan, Russian calf, bench-made boots, 7½ inch high, blind eyelets, Louis XV. heel. $15.

Suitable for all occasions is a black glazed kid, blind eyelet, laced boot. $10.

A dove gray buckskin brightens up a dark gown and blends with lighter frocks. $10.

Sport shoes as soon as we see them we want them. High and low buckskin boots with perforated brogue tips, corrugated rubber soles and heels. High, $9; low, $8.

Our smartest sport shoe is white trimmings, corrugated rubber soles buckskin perforated tan stripped without heels. $10.

Tan Russian calf golf shoes, brogue tips, rubber soles and heels. $8.

Tan Russian calf oxford, brogue trimmings. $8.

Main floor, Old Building.

Here's the Newest Frock for Young Women

A graceful crepe meteor dress which has the fullness of its bodice drawn into one wide box pleat at the waistline. Two narrow silken buckled belts, a touch of embroidery and a pretty white collar, complete one of the most becoming of the inexpensive Spring dresses. In rose, navy, black, gray, $20. Sizes 14 to 20.

Second floor, Old Building.

Real Sport Skirts

Sportswomen will give sighs of relief when they see, in the English Shops, new practical English tweed walking skirts, $7.50 to $19.50. Big checks, very smart. Genuine Scotch plaids of the green Douglas, Dress Stewart, Forbes and Campbell clans.

Scotch tailor skirts, $18.50.

Warm motor ulsters or top coats, $35.

Second floor, Old Building.

Little Girls' Dresses

Perfectly dear. Inexpensive models are Baby Gretchens—round yoke, high neck, high waistline—trimmed with insertion, $1.25.

Square neck, lawn dresses, trimmed with embroidery, $1.50. Sizes 2 to 6 years.

Dainty models with yokes; skirts trimmed, $2.25. Sizes 1 to 2 yrs.

Third floor, Old Building.

The John Wanamaker Store

Local Sports In Entirety
General News In Brevity

Daily Press Sport News

Edited By H. S. Sharkey

Serving Its Twenty-ninth Year. PLAINFIELD, NEW JERSEY, SATURDAY, JANUARY 22, 1916. Sports Dept. Tel. 1300—Extension 3.

WINTER GOLF CLUB FORMALLY OPENED

First Playing Was Done Last Night at the Indoor Course.

MEMBERS ENJOY SPORT

Work of Putting Course in Shape Finished Last Evening—Two Driving Courts and a Putting Green for Winter Practice.

The formal opening of the Winter Golf Club, which has been organized by thirty-two members of the Plainfield Country Club, took place last night, many golfers playing the indoor game. The members will doubtless turn out in large numbers this afternoon and tomorrow.

It was originally planned to start a couple of weeks ago, but an unexpected delay in securing the nets made it impossible to put things in shape until yesterday. The work of hanging the nets and arranging the other fixtures was not finished until after 6 p. m.

A short business meeting was held last night. No officers of the club have been elected, the idea simply being to provide a place for the thirty-two interested members to practice during the winter season. These men own the paraphernalia, and plan to make the organization a permanent one.

The club is located in the gymnasium of Max Maximoff Maximus, who conducts a school of physical training on the site formerly occupied by the Woodbrook Farms. Mr. Maximus has donated the use of part of his gymnasium to the golf men, but the golfing will in no way interfere with his regular work. This location for the club is an ideal one. Besides being on the main highway—Park avenue—it is but one block from the trolley.

The club will be open to members every day from 3:30 p. m. to midnight, and on Saturdays, Sundays and holidays from 9 a. m. to 1 p. m., and from 3:30 p. m. to midnight. The club will be open to women of members' families from 9 a. m. to 1 p. m., excepting Saturdays, Sundays and holidays.

There are two courses, and a putting green. Mats are used for tees. At the end of the driving courts are five round pieces of canvas, marked to represent different distances made on each shot. The top one is 75 yards, the lowest 200, and the others, 100, 150 and 175 yards. A player aims for the circle representing the number of yards he is from the green of the hole being played, and having made the distance, goes to the putting green. The putting space is about 30 by 20 feet, and has a sand surface, similar to many outdoor greens in the South. There are three cups, a certain one being played for on each hole. The putting green is purposely made uneven in spots, so that the player will have to figure on the topography, the same as on any rolling green.

All the members who have seen the course are delighted with it. There is much more room than players generally enjoy for the indoor game.

The game is an exacting test for direction, and is a valuable developer of a good swing. It is for this, and for the diversion afforded, that the club has been organized. The circles representing the shortest distances are higher than the other, to represent the pitch shot used for approaching, the 175 and 200-yard "bull's eyes" being of the height equivalent to a lower, longer ball gained by a full swing from the tee.

Among those who have joined the club are T. S. Wheeler, George L. Babcock, Dr. F. C. Ard, L. H. Van Buren, Albert MacDonald, Howard A. Colby, W. G. Cooke, Frederick W. Wallace, J. B. Stevens, Henry L. De Forest, A. M. Collens, H. G. Phillips, H. A. Robinson, Wilbur H. Rogers, F. C. Osborn, S. H. Patterson, Dr. B. Van D. Hedges, Sherman B. Joost, W. W. Coriell, W. B. Tyler, J. F. Middledith, George P. Mellick, W. H. Williams, Walter L. Righter, Howard H. Craig, Harry Williams, J. H. Brewster, Jr., H. S. Brown and C. B. Lawrence, Jr.

ZEPHYRS PLAY NEW YORK GIRLS HERE NEXT WEEK

The Zephyrs are planning a good time for next Wednesday night, when they will play the Y. W. C. A. girls from New York. It will be a preliminary game. The Athenians will play Orange. The game will start at 9 o'clock in the Plainfield High School gym. Dancing in the auditorium until 1 a. m. will be an additional feature. The Zephyrs will line up as follows: Miss Reid, forward; Miss Cruse, forward; Miss Cook, center; Miss Freelin, guard; Miss Fisher, guard.

—Advertise in the Daily Press.

SOFHS EARN BRACKETS OVER P. H. S. SENIORS

Juniors Are Now Their Chief Rivals for Interclass Basketball Title.

The Sophomores practically eliminated the Seniors from all chance of winning the interclass basketball championship at the Plainfield High School, when they defeated them on the school court by a score of 21 to 12 yesterday afternoon. Superior work in both shooting and team work paved the way for the Sophomore's victory, and now they are getting ready to tackle the Juniors, who are the only team which has beaten them.

The first half gave the second year men a three-point lead and they increased it in the last period on account of good shooting by O'Donnell and Mills. Eggie made half the Senior score. Snyder made the best play of the game when he caged the ball on a shot the length of the court.

The score:

SOPHOMORES.

	G.	F.	P.
O'Donnell, f.	3	3	9
Jackson, f.	1	0	2
Mills, c.	3	0	6
Snyder, g.	1	0	2
Venable, g.	1	0	2
	9	3	21

SENIORS.

	G.	F.	P.
Eggie, f.	3	0	6
Semer, f.	1	0	2
Dealaman, c.	0	1	1
Davidson, g.	1	1	3
Starkweather, g.	0	0	0
	5	2	12

Score by periods:

Sophomores	7	14—21
Seniors	4	8—12

Referee, Dunham; timer, Paten; scorer, VanHoesen.

MAGNETO SPARKS FROM THE PLAINFIELD MOTORCYCLISTS

P. Schick, who made a "rep" for himself last fall by taking a barn door off its hinges with his motorcycle, has put his bucking gas machine away until spring.

J. Dickhudt (the Frying Dutchman) threatens to take his magneto apart again. The last time this happened it took all the mechanics in South Plainfield to get it together again. Jule had it together, but when he had the job done there were half a dozen parts left.

Gus Johnson has ordered a storage battery and case. He says Elmer has got to go some to beat him when he get attached.

E. Mantz, New Brunswick agent for Harleys, rode in last night on a flat tire. Rain, shine, air or not—he rides just the same.

Bill Higgins will soon be busy with some club work. Bill is vice-president, and always lets his work pile up until the boys take him away from the movies by force.

E. A. Windsor, of Dunellen, has been taking the Van Benschoten brothers to work on his Harley. Some load—three riders on a machine.

One of the best-looking machines in the city belongs to Gus Johnson. As soon as he sees a speck on it, he gets busy right away with his little can of polish. The machine is a credit to its owner.

W. J. Black and Mrs. Black intend to ride tandem this year. They bought a new machine last week.

J. McInness, of this city, rides his new 1916 Harley to Dunellen where he is employed. Jim had the pleasure of being pinched recently in New York city for speeding, while on his way back from New Haven. The Judge looked at Jim and said $25. That finished the career of one speeder.

President H. Albert reports that he recovered his motorcycle from the wilds of Whitehouse, and found the roads in very good condition, and the motor in better shape than when he left it there. Herb enjoys himself everyday at Hall's Printing Works, in Dunellen, where he has his hands full with the motorcycle bugs who inhabit that spot.

A. Herrlich says he lost the price of a new motorcycle when the windstorm shortly after Christmas blew down a building he was working on in Warrenville.

Next meeting February 3. Nomination of officers and F. A. M. final.

The banquet comes in March. Don't forget.

—That funny fellow Scoop is on the classified page.

FIRST DEFEAT FOR BRUNSWICK JUNIORS

Newark Antlers Win Rubber With 978, Their Highest Mark of Year.

ELKS' JUNIOR LEAGUE.
Standing of the Teams.

	W.	L.	P.C.	H.S.
New Brunswick	9	3	.750	919
Jersey City	10	5	.667	977
Elizabeth	8	4	.667	977
Paterson	4	5	.444	985
Newark	6	9	.400	978
Somerville	5	10	.333	907
Plainfield	0	6	.000	823

Schedule.

Wednesday night—New Brunswick at Jersey City.

New Brunswick Elks, who are leading the Junior League parade, were given their first defeat last night at Newark. The Plainfield-Paterson series was postponed at Paterson's request.

There was a lot of classy pinning on exhibition. In the first game the New Brunswick team was there for 918, and showed to the front by thirty-one pins. In the next encounter the Newarks jumped to 926, having an advantage of forty-six pins. The final and deciding contest saw the home pin-knights put up their best total of the season, a mark of 978, while the visitors stopped at 893.

Keppler tallied 207 and 201 for Newark, Gilland had 201 twice, Jackson rolled 229, and Sutter was there for 205. Taylor rolled 224 for the visitors, and Harding had 211.

The scores:

NEW BRUNSWICK.

Carberry	181	150	612
Taylor	170	165	224
Hogarty	158	190	197
Hirsch	198	179	136
Harding	211	196	174
	918	880	893

NEWARK.

Graef	182	179	171
Sutter	205	157	170
Jackson	170	188	229
Gilland	169	201	201
Keppler	161	201	207
	887	926	978

YALE FIVE OF P. H. S. SHOWS CLASS IN BEATING COLUMBIA

Yale showed more class in its game yesterday afternoon when it defeated Columbia 19 to 4 than any other team in the Plainfield High School college basketball league. Newell, who started playing the game only a few weeks ago, caged four baskets for the winners, while Clarkson was not far behind with three baskets and a foul to his credit.

The score:

YALE.

	G.	F.	P.
Westren, f.	1	0	2
Newell, f.	4	0	8
Clarkson, c.	3	1	7
Chamberlain, g.	1	0	2
Waglau, g.	0	0	0
	9	1	19

COLUMBIA.

	G.	F.	P.
Drier, f.	0	0	0
Banks, f.	0	2	2
McDonough, c.	1	0	2
Carver, g.	0	0	0
Boise, g.	0	0	0
	1	2	4

Score by periods:

Yale	8	11—19
Columbia	3	—4

Referee, Dunham; timer, Patch; scorer, VanHoesen.

MAY ALSO BE GIRLS' GAME WHEN CO. M APPEARS HERE

Company M, of Somerville, will appear at the Plainfield High School, Tuesday evening, as opponents of the Recreation Five. This game will be one of the season's best, as the soldier boys are regarded as one of the crack teams of the State. Although they hung it on the Plainfield lads earlier in the season, a different story will be told this time if the predictions of Captain Ricketts come true. Capt. Rick has given his men several hard workouts since the last defeat, and promises to give one of the best exhibitions of basketball ever seen in the city. A girls' game will probably be played also, and dancing will be another feature of the evening.

FITZ SEES CORBETT ACT.

Bob Fitzsimmons sat in a box last night at a newark theatre where Jim Corbett is delivering a monologue this week. Jim told about the solar plexus blow with which Fitz knocked him out in their world's championship fight in 1897.

OTHER SPORTING NEWS ON PAGE FIVE.)

N. P. H. S. NOSES OUT AT W. H. S.

Makes Five Baskets in Last Four Minutes of Season's Most Creditable Win.

"JINX" GOAL SOLVED

Both Teams Make More Points Playing for Westfield's Historic "Bad" Basket Than They do on the Regular Goal.

Five points behind, with only four minutes to play, the North Plainfield High School boys made a brilliant spurt which enabled them to claim a 33-28 victory at Westfield High School last evening. The local team played the fastest and hardest basketball of the season, the entire team being imbued with life and confidence, an asset which aided materially in the crucial test of the last few minutes.

The contest was a notable and well-deserved win for the locals, as they were recently defeated by the same contingent, in Saengerbund Hall, by the score of 34-26. The fracas last night was waged on the old High School court, which has always been such a decided disadvantage to visiting teams, due to the narrow margin between the ceiling and the basket at one end.

The N. P. H. S. team chose the poorer basket in the first period and ran up eighteen points. The visitors began with a rush, and outplayed their rivals during the entire twenty minutes. Eight field goals and two fouls were collected by the North Plainfield faction, while the Westfielders counted five two-pointers and three fouls. A peculiarity of the contest was that both teams scored more points on the jinx basket than the good one.

The second period started with the homesters five points in the rear. A basket by Davies and Stevens in the first few minutes of play brought the score within one point of their rivals. Both sides then indulged in some shooting until the last four minutes, when the Blue and White contestants were leading by five points. In the next minute of play three successive baskets by McDonough, Townley and Dawe gave the Canadian Five a one-point lead. Time was then taken out, when a W. H. S. player was injured. Two minutes remained, but baskets by McDonough and Dawe decided the winning team.

The scoring of N. P. H. S. was divided between the center and two forwards, both Dawe and McDonough shooting a quartet of field goals, while Dilts also accounted for two points. Davies was instrumental in keeping his team in the running with four field goals.

The score:

NORTH PLAINFIELD H. S.

	G.	F.	P.
Townley, f	6	3	15
Dawe, f	4	0	8
A. McDonough, c	4	0	8
Kirch, g	0	0	0
Dilts, g	1	0	2
	15	3	33

WESTFIELD H. S.

	G.	F.	P.
Cairn, f	2	0	4
Stevens, f	3	4	10
Davies, c	4	0	8
Gilmartin, g	0	0	0
Dixey, g	1	0	2
Pierce, g	2	0	4
	12	4	28

Score by periods:

N. P. H. S.	18	15—33
W. H. S.	13	15—28

Referee, Dallas; timer, Adams; scorer, Seidel.

SPORT ATTRACTIONS AT HIGH SCHOOL NEXT WEEK

Plainfield High School's sport card will be full next week, Thursday being the only day that something is not scheduled. Starting on Monday, the girls' basketball and the boys' basketball teams will play two games apiece, while the games in the College and Inter-class Leagues will continue. A swimming meet is also scheduled.

The program follows:

Monday—Roselle High School girls at P. H. S.; 1917 vs. 1918 at P. H. S.; Harvard vs. Cornell; Rutgers vs. Princeton.

Tuesday—Roselle High School boys vs. P. H. S.

Wednesday—Yale vs. Cornell; Columbia vs. Harvard.

Friday—Rutgers vs. Columbia.

Saturday—Bloomfield High School girls at P. H. S.; New Brunswick boys' first and second teams at P. H. S.; swimming meet at Montclair High School.

—That funny fellow Scoop is on the classified page.

—If your furnished room is so desirable that it will appeal to the tenant who is looking for "something better," advertise.

HANDICAPS DECIDE FIVE-MAN SERIES

I. O. F. Gets Two Victories Over Baracas in Dunellen League.

DUNELLEN BOWLING LEAGUE.
Standing of the Teams.

	W.	L.	P. C.	H. S.
Baraca Class	4	2	.667	855
O. Z. T.	2	1	.667	706
I. O. F.	2	1	.667	720
Jr. O. U. A. M.	1	2	.333	696
Firemen	3	3	.500	792
P. O. S. of A.	0	3	.000	589

Schedule.

No games scheduled.

A handicap of 50 pins enabled the I. O. F. team to win two games from the Baracas, in the Dunellen League, last night. The Foresters won the second game by one pin.

Braun rolled 213.

The scores:

I. O. F.

Starker	177	134	141
Day	92	95	102
F. Vail	151	180	141
A. Vail	92	118	102
Frederick	158	193	170
	676	720	656
Handicap	50	50	50
	720	770	706

BARACA.

Bache	146	153	117
Hodge	142	148	152
Parker	182	159	133
Fromeyer	172	141	134
Braun	213	168	150
	855	769	686

PATERSON KNIGHTS HAVE NO TROUBLE WINNING ALL

KNIGHTS OF COLUMBUS LEAGUE.
Standing of the Teams.

	W.	L.	PC.	HS
Paterson	20	7	.741	965
Star of Bethlehem	20	10	.667	1014
Newark	11	7	.611	956
Bayonne	18	15	.545	977
Bayley	16	14	.533	997
Jersey City	14	13	.519	1003
Plainfield	15	18	.455	936
Ascension	15	18	.455	929
Paulus Hook	10	17	.370	996
Olive Branch	2	22	.083	854

Schedule.

Tonight—Paulus Hook at Newark.

The leading Patersons had no trouble in taking three games from Olive Branch, last night, on the Entre Nous alleys in Paterson.

The scores:

OLIVE BRANCH.

Coen	152	155	131
Butterworth	137	173	154
Donovan	136	112	179
Cluney	124	134	133
Moffatt	204	144	163
	753	676	760

PATERSON.

Strehl	200	147	194
Cullington	177	214	176
Farrell	184	191	148
Little	158	149	136
Corkery	168	170	149
	888	871	803

—Do the available household workers of this city, who read the classified columns of this newspaper, know that you need a good servant?

GRAYS WIN ROLL-OFF OF HEAD-PIN EVENT

George Howe Both Average and High Score Winner at Columbus Club.

The triple tie for first place in the five-man head-pin house tournament at the Columbus Club was rolled off last night, the Reds capturing first team honors, with the Grays second and the Browns third. George Howe won both the average and high score prizes for the season. He averaged 99.7 and had a record of 115. Frank Blatz really had the best average, the remarkable mark of 102, but did not get a prize because he did notroll in the last three games, as the rules require.

The Reds totaled 1,252 pins in three games last night, the Grays making two dozen less. The Browns totaled 1,180. The winners averaged 417.1. The winners gained their lead in the first game.

Wilson rolled 109, Taylor 105, Duffy 111, Regan 102, Brady 101, Kyle 106 and Howe 106.

The scores:

REDS.

Wilson	109	79	85
Taylor	95	105	83
McInerney	89	80	90
McCormack	*65	*65	*65
Moynihan	77	84	95
	435	399	418—1252

GRAYS.

Duffy	94	84	111
Linke	76	71	83
Regan	78	102	63
Brady	59	37	101
Sullivan	86	96	87
	393	390	445—1228

BROWNS.

Kyle	57	106	81
Cannon	71	53	88
Green	63	79	76
Coffey	73	76	85
Howe	106	83	83
	370	397	413—1180

*Average.

TABS ON SCORING SPREE AGAINST SAURER PLAYERS

The T. A. B. S. defeated the Saurer All-Stars last night on the West Fourth street court. Kelly, the unmasked marvel, was the main point getter for the Grape Juice Five. The scorekeeper had so many crosses to put down one of his fingers dropped off the first few minutes of play. He being the only one around, no score was kept. But T. A. B. S. won, just the same.

CUBS WILL KEEP MINER BROWN TO COACH COLTS

Chicago, Jan. 22. — Mordecai Brown, one time star pitcher of the Chicago Cubs' staff, and last year one of the mainstays of the Chicago Federal League Club, will be retained on the Cubs' payroll this year to train young hurlers, Manager Joe Tinker announced today. Tinker also said he had thirteen pitchers bound to his club by ironclad contracts.

—That funny fellow Scoop is on the classified page.

G. R. WESCOTT
CHAS. SMITH, Manager.
133-135 North Ave. Phone 81
Wholesale Dealer In
WINES, LIQUORS & CORDIALS
Budweiser, Piel's, Geo. Ehret's, Ballantine's, Krueger's, Feigenspan, Du Bois, Rubsam & Horrmann, and Kostenbader Beers always in stock.
Prompt auto delivery to all parts of the city.

EVERY FACILITY
that will conduce to better and quicker auto repair work will be found here. We don't regard expense in our equipment if it will aid in putting your car into good shape in a shorter time. Quickness with efficiency is our watchword.
AUTOMOBILES REPAINTED.
MARTIN AUTOMOBILE CO.
304-312 PARK AVE.

C. D. BOICE TOPS PARK ALLEY MEN

Totalled 513 in Ten-pin Bowling Competition Last Evening.

BUTLER IS GOOD SECOND

Ties Rule in Five-Back, Hammann and Sharretts Being First and Hall and Hubbard in Third Position.

C. D. Boice won three points for being first in the weekly ten-pin bowling at the Park Club last night. He is now tied with E. M. Daniel for first place in the season point standing. Each man has won 9 points.

Warren Butler was second last night, and now has 8 points. George W. English was third last night, and won one point. Boice, Butler, C. Lyman and R. Lyman were all about even in actual pins made last night, but the Lymans had a minus handicap.

The scores:

	Actual Av.	Pins	Hcp	Tl
Boice	144	432	81	513
Butler	142	425	15	440
English	125	375	63	438
R. Lyman	143	430	12	418
C. Lyman	143	430	21	409
Coddington	109	327	75	402

The point standing to date, for the first twelve weeks, follows:

C. D. Boice	9
E. M. Daniel	9
Warren Butler	8
Dudley Strong	7
Tone Overton	5
Monroe H. Long	4
Hall	4
Charles H. Lyman	3
Charley Riggs	3
George W. English	3
Leonard Church	3
G. Ray Lyman	3
Wardner Carpenter	2 1-2
Weston Williams	2
Alfred Baurer, Jr.	2
Benjamin	1 1-2
Max Brakely	1 1-2
Carl Strong	1
Morris	1

In the five-back play Thursday night, Hammann and Sharretts tied for first, and Hall and Hubbard for third.

The scores:

	Hcp			Hcp	With Hcp	Without Hcp
Hall	38	42	42	84	156	126
Russell	40	34	35	33	144	106
Sharretts	32	44	58	57	184	149
Tone Overton	20	46	33	45	144	124
Hubbard	19	53	47	47	166	147
Burnett	39	37	34	42	151	112
Weeks	37	45	34	41	157	120
Gates	40	31	38	34	143	109
Rice	13	47	37	59	156	145
Harrington	20	33	50	41	144	124
Strong	15	47	38	43	143	118
Moore	20	33	38	30	121	101
M. L. Clawson	40	31	39	37	147	107
Robison	39	41	36	47	163	124
F. L. Clawson	30	33	36	41	139	109
Sandford	40	32	39	27	138	98
Beckman	40	40	40	43	163	125
Hammann	40	40	48	53	181	141
H. K. Dumont	16	39	61	39	155	139
Hand	40	28	32	28	128	88

LOYALS IMPROVE WITH EACH SUCCEEDING GAME

WESTFIELD BOWLING LEAGUE.
Standing of the Clubs.

	W.	L.	P. C.	H. S.
Royal Arcanum	17	13	.567	955
Westfield Club	16	14	.533	1003
Clinks	14	13	.519	911
Immediate Aid	17	16	.515	974
Loyal Assaciation	11	19	.367	891

Schedule.

Tuesday night—Clinks vs. Westfield Club.

An unusual feature of the Westfield League series rolled last night was that every member of the Loyals, who won two games from the Clinks, rolled bigger scores with each succeeding game. The Loyals lost the first game with the meagre total of 601, but getting better all the time, they won the second game with 796 and the third with 856.

The scores:

LOYAL ASSOCIATION.

Worth	128	162	173
Gilmore	122	157	156
Wittke	102	140	145
Butler	126	183	210
Pierson	121	154	167
	601	796	856

CLINKS.

Miller	149	141	170
C. Tobin	161	159	157
Callahan	133	162	153
Donnelly	163	127	147
G. Ortleb	197	166	191
	803	755	818

—Not many of the readers of this newspaper buy unadvertised things—either chattels or real estate.

FIVE AMERICANS KILLED IN FRANCE

Kelly of the Foreign Legion Sought Honors on Battlefield.

LAST SEEN IN FOE'S TRENCH

Dispatch From French War Office Says He Is Honorably Missing—Companions Also Praised For Their Bravery on Many Occasions Since They Enlisted With the Allies.

Kelly of the Foreign legion is dead. "Russell Kelly, 45 Broadway, New York, U. S. A.," is the way his name went into the rolls of his regiment in France, but "Kelly of the Foreign legion" is the way it will be written in the roll of heroes when the list is handed down to posterity in the story of the European war.

Kelly grinned and said he would cheat the Germans when he was told that the order had gone out to execute every member of the Foreign legion captured in battle. And he did cheat them. He escaped the ignominious death threatened at the hands of a firing squad to find a more glorious one on the field of battle.

Where Kelly of the Foreign legion met death and how only those who were with him on his final charge can tell. But his father, James E. Kelly, possesses a treasured message from the French war office that he points to as sufficient evidence that his boy died as an American should.

"Your son is honorably missing. Was seen in German trench with bullet in shoulder," the message reads.

The meager dispatch contains additional facts that will give little satisfaction to the Americans whose eyes have scanned the cables for news of other Americans in the legion. It tells of the death of Kelly's four American associates, Hermon Edwin Hall of Chicago, John Earle Pike of Wooster, O., and Kenneth Weeks and Henry Farnsworth of Boston.

Reported Dead Once Before.

The names first appeared among the casualties at Givenchy, but later it was reported that Kelly and possibly the other four had recovered and again had taken their places in the trenches. The later report, however, may mean that this was an error or that they fell together in a later encounter.

Kelly, who had been in the lines of the allies "somewhere in France" for several months, was reported missing last summer. James Kelly, on learning of the disappearance of his adventurous son, started the machinery of the state department at Washington on a search for him in German prisons. Simultaneous with the original report came the statement that Germany had ordered all members of the Foreign legion shot wherever they might be captured. The technical offense of the members of the legion was that they were not citizens of the country for which they were fighting.

"But Russell will beat that all right," confidently asserted the father. "When I first learned of the difficulties that the legionaires were likely to get into I wrote him explicit directions not to claim American citizenship if taken prisoner. All I told him to do was to claim the right of communicating with Ambassador Gerard. His answer to my letter was characteristic. It was, 'Will follow your instructions in case of capture.'"

However, news reached Mr. Russell that there was no record of the imprisonment of his son in a German camp. The news was crushing. It had seemed possible that he might have concealed his identity for weeks, but seven months—the father's almost unlimited fund of hope was lost.

Kelly wrote to his father that he was seeing hotter work than Ty Cobb ever had seen in hitting the grit. The twenty-two-year-old boy cheerfully announced that he was out for glory. And now Kelly of the Foreign legion has reached the other end of the path that leads to glory.

Kenneth Weeks of Cambridge, Mass., whose death in France is reported, was twenty-six years old and had written five volumes of short stories, besides several plays. He went to Paris five years ago to study at the Beaux Arts. Devoted to France, he enlisted at the outbreak of the war and spent the first winter in the trenches. He was chosen as bomb thrower for his squad and took in the offensive of May 4. He was mentioned in despatches for bravery. He was regarded as a writer of much promise.

Henry W. Farnsworth, a Harvard graduate and a member of an old Boston family, was twenty-five years old and had been out of college but a few years. When the war started he had just begun work in the office of his father. Before relatives could object he had packed his trunk and was on the way to Europe.

Farnsworth wanted to be right in the midst of the fighting and refused to become a war correspondent, preferring to join the Foreign legion. His company, according to letters he wrote home, was in many desperate engagements in northern France.

Jail Vacant For Thirty Years.

Oneida, Kan., has had a jail for thirty years, but during that time only one person ever inhabited it. A tramp was once given a night's lodging in it. The jail is being used for housing fire fighting apparatus.

—Still-useful furniture may be sold for what it is worth to somebody else—if you give the selling-task to a classified ad.

N. P. H. S. NOTES.

A large maroon and white banner of Cornell University has been received from Ralph Smalley and Franklin Lowe, who are attending that institution.

The mid-year examinations will commence next Wednesday. The classes of the first and second periods will report Wednesday, the third and fourth Thursday, while the fifth and sixth periods will terminate the schedule on Friday.

When the new term commences a week from Monday, a number of new subjects will appear on the curriculum. Trigonometry will supplant solid geometry, while economics and rapid calculation will be introduced.

Violin and piano lessons are being given to the pupils of the High School and Grammar grades under the supervision of Frederick S. Smith. A maximum number of pupils have been enrolled and the classes meet every Tuesday and Thursday.

Over five hundred tickets have been distributed for the two coming games between the Faculty and N. P. H. S. varsity, Alumni girls' and boys' games, Saturday evening, January 29. The pupils have responded willingly to make this event a financial success, so the treasury of the B. A. A. may be reimbursed.

PLAINFIELD THEATRE

Jack Singer's Behman Show, which is announced as the attraction at the Plainfield Theatre for Tuesday and Wednesday, matinee and night, January 25-26, comes to this city direct from a sixteen weeks' engagement on Broadway in New York at the Columbia Theatre, where it broke all records. The attraction was proclaimed by the press and public as being a better musical revue at $1 than a host of other attractions which were then being presented and which the box offices were getting $2 for. There will be no change in the performance that is to be given here, as the management of the Plainfield Theatre gives every assurance that the company has remained intact since it left New York. It will be the same production, the same stars, including Lew Kelly, and the same big chorus as it was on Broadway. There will be a one act burlesque presented, which is entitled "The Dope Legacy," and in addition there will also be a "Passing Revue," during which impressions of all of the prominent stage stars of today will be presented by various members of the company. The concluding feature of the performance will be a travesty on Bronson Howard's war drama, "Shenandoah." In addition to Mr. Kelly the cast includes Lon Hascall, Eileen Sheridan, Martelle, Harry Van, James Ten Brooke, Ameta Pynes and others.

THE TEMPERATURE.

The temperature report from The State Trust Company today is as follows: 9 a. m., 54 degrees; 11 a. m., 57 degrees; 12:30 p. m., 58 degrees.

—That funny fellow Scoop is on the classified page.

—LARGE—

AUCTION SALE

Including the disposition of three estates that must be sold.

COMMENCING ON WEDNESDAY, JAN. 26, AT 1:30 P. M.

In the large Lufburrow Building, corner Central avenue and West Front street. Everything pertaining to the household will be found at this sale. The goods can be seen on Tuesday afternoon from 3 to 5 o'clock, and on Wednesday forenoon from 10 to 12.

R. MURRAY, AUCTIONEER,
326 West Front Street.

CLASSIFIED RATES.

One cent a word for first insertion, one-half a cent a word for each subsequent insertion of the same advertisement for less than one month. Fifty cents a line for one month. Double Charge for Capitals. No advertisement received for less than 10 cents. No display or black face type used in this column.

The Plainfield Daily Press cannot give information regarding advertisements for which answers are to be sent care of the Press. Persons replying to office addresses must mail or leave written answers as stated in advertisement.

A. M. RUNYON & SON,
UNDERTAKERS
402 Park Ave. Telephone No. 40
Office open day and night.
Office of Hillside Cemetery.
New York Office 14 East 29th Street
Telephone Call 8341 Murray Hill
New York Embalmers' License 4699
New York State Registered License Undertakers No. 815.

Estab. 1868 Tel. 2854
J. J. & C. A. HIGGINS
UNDERTAKERS.
Private Funeral Chapel
109-111 West Fourth Street
Auto Cortege for Long Distance.

T. A. MOORE
UNDERTAKER
612 E Sixth St.
Tel. 741-R

Established 1872.
P. CASEY & SON,
Undertakers and Embalmers.
Office 100 North Ave | Telephone 2331 | Residence 417 W. 3rd St.
N. Y Office, 10 E. 22nd St.
Tel. 2094 Gramercy

L. L. MANNING & SON
STEAM GRANITE WORKS
Corner Central Ave. and West Front St. Opp. First Baptist Church. 'Phone 338-J.

DIED.

MUNGER—On Friday, January 21, 1916, Max Munger, beloved husband of Sue Weber Munger, and son of H. Raymond and Gertrude C. Munger.

Services at the residence of his father, Mr. H. Raymond Munger, 42 Washington avenue, North Plainfield, on Sunday, January 23, at three p. m. Interment private.

ROOMS AND BOARD.

APARTMENTS with private bath; also single room. 312 East Seventh street. 7 16 tf

REAL ESTATE FOR SALE.

INCOME property for sale; good paying investment. Address Investment, care of Press 4 16 tf

AUTOMOBILES FOR SALE.

FOR SALE—Five passenger Oakland, with extras, excellent condition; reasonable. Chauffeur, 922 West Front street. 1 21 3

SITUATION WANTED—FEMALE.

POLISH woman wants laundry work to take home. Call 1432 West Third street. 1 21 3

SITUATION WANTED—MALE.

YOUNG man, Swedish, willing, would like position in private family. C. Peterson, General Delivery, Plainfield, N. J. 1 21 2

WANTED—TO RENT.

WANTED—Part of house, unfurnished, with lady living alone in own home for elderly lady. Address "Home," care Press. 1 21 2

—An inefficient office helper may serve to turn the tide against you in many a possible business transaction. Do you read the classified ads?

HELP WANTED—FEMALE.

OPERATORS; EXPERIENCED. NAT LEVY & CO., 239 WATCHUNG AVENUE. 1 3 tf

WANTED—Girl for general housework. Apply 1126 Gresham road. 1 20 3

WHITE girl wanted for nurse and chamberwork. Apply 920 Cedarbrook road, Sunday.

WANTED—Girl to do cooking and help with housework. Abbe, 832 Webster place. 1 17 tf

FOR SALE

FIVE HORSE POWER, WESTINGHOUSE COMPOUND STEAM ENGINE, IN FIRST CLASS CONDITION, FOR SALE CHEAP. CAN BE SEEN BETWEEN 8:30 AND 5 DAILY AT THE DAILY PRESS OFFICE.

1 11 tf

COWS for sale; fresh cows and springers. John R. Manning, 'Phone 1082 R-1, New Brunswick, N. J.; R. F. D. No. 2. 1 14 12

MONEY TO LOAN

MONEY TO LOAN on bond and mortgage. J. T. Vail. tf

MONEY TO LOAN—First mortgage security; property centrally located. L. A. Clement, attorney, Babcock building. 3 9 tf

MONEY to loan on bond and mortgage. Charles L. Moffett, attorney, Woodhull & Martin building. 1 10 15

MONEY TO LOAN on mortgage. H. H. Linbarger, 197 North avenue; phone 955. tf

MONEY TO LOAN on mortgage Manning & Curtis, 106 Depot Park. tf

MONEY TO LOAN on bond and mortgage. Mulford, opposite depot.

LOST AND FOUND.

LOST—A large Airedale, without collar, license North Plainfield Township, No. 18. If found telephone C. L. Riley, Plainfield 777. 1 21 tf

LOST—Gold signet ring, initials J. K. Return 975 West Fifth street; reward. 1 21 3

LOST—Three diamond drop lavallier, with chain. Reward, return to Daily Press office. 1 22 2

LOST—A reward will be paid for the return of a Maltese cat with little white under neck and breast. Return to 215 East Second street. 1 22 tf

LOST—Friday night, between 8 and 9 o'clock, on Stelle avenue or Plainfield avenue, beyond Eighth street, a green finger purse, initials on back E. D. L., containing visiting cards, small sum of money and return ticket from New York. Reward. 512 Stelle avenue; 'Phone 1137.

LOST—Large cameo pin set with pearls, between Union street and 142 East Fifth. Suitable reward if returned to 142 East Fifth. 12 31 tf

WANTED TO BUY.

WANTED—To buy, 40 to 150 quarts of first quality of milk at once. Address, New Company, care of Daily Press. 1 20 3

HELP WANTED—MALE AND FEMALE.

BOOKKEEPER—Experienced double entry bookkeeper, thoroughly familiar with monthly time balances; stenographer and typist. Reply, stating salary expected and qualifications. Address X. Y. Z., Westfield, N. J. 1 21 2

FOR SALE OR TO LET.

FARM for sale or rent, 30 acres land, good house and outbuildings; located 1½ miles from Clinton Avenue station, Plainfield. Apply, J. T. Vail, Plainfield. 1 8 tf

FOR RENT.

ATTRACTIVE, modern house, Golf avenue, near corner Woodland avenue; pleasant outlook, near trolley, eight rooms and finished garret, city water and bathroom, cemented cellar; lot 50 by 200; for sale on reasonable terms or rentable at $23 monthly; will repaint for desirable tenant. Edward C. Lunt, owner, 92 Liberty street, New York, or your own broker. 1 13 1mo

HOUSE to let, 738 West Fourth street; all improvements and barn. Inquire N. Meyers, 121 Watchung avenue. 1 13 tf

MOVING PICTURE OR STEREOPTICON SHEET FOR RENT, big enough for the largest hall. Apply Daily Press office. tf

TO LET—House, 6 rooms; West End; $15 per month. J. T. Vail. 1 22 tf

FOUR rooms to rent, unfurnished, part improvements. 94 Grandview avenue. 1 18 3

TO LET—Four rooms, with improvements. Inquire 311 New street. 1 14 tf

ATTRACTIVE, modern, hollow-tile residences, 901 and 915 West Sixth street, Plainfield; excellent locality, near station, schools and trolley; nine rooms, all improvements, sleeping porch, large lot. For sale on reasonable terms or rentable at $42.50 monthly. Edward C. Lunt, 92 Liberty street, New York, or your own broker. 1 6 1 mo

FOR RENT—Nice six room apartment; all improvements, except heat. Apply, Neumann Brothers Company. 1 2 tf

FOR RENT—Ten room house, 507 Watchung avenue; all improvements. Apply, Neumann Brothers Company. 12 2 tf

TEN-ROOM house, 418 East Second street; all improvements. William Newcorn. 3 11 tf

STORE to rent, corner Watchung avenue and Fifth street. Apply, Neuman Brothers Co. 12 20 tf

MISCELLANEOUS.

WILL trade diamond ring for old model automobile. Call evenings or write owner, 109 Pomona avenue, Newark. 1 19 4

ATTENTION is called to people suffering with sore throat. Nagle's specific for sore throat will relieve. 25 cents bottle. Cut rate drugs. Nagle's, Front and Grove streets. 1 20 tf

WHY NOT brighten up your home? We have a full line of gas and electric portables, showers, domes, semi-indirects, store fixtures and gas and electric supplies, at the lowest prices in the city. Naylor & Naylor, 128 North avenue. 12 13 tf

M. A. BROWN—218 West Second street—Velvet gowns treated and steamed; fancy evening dresses dyed, mourning goods dyed. All these done at short notice. 1 11 tf

INSURANCE—ALL BRANCHES AGENT FOR NATIONAL SURETY CO. J. T. VAIL. tf

HELP WANTED—MALE.

BRIGHT, energetic boy, with bicycle, as messenger, good salary and chance to learn telegraphy. Western Union. 1 18 tf

WE TEACH you automobile driving and furnish car to go for examination. 341 Somerset street; Tel. 1815. 1 22 1mo

BOY wanted, 16 years or older, with bicycle. Postal Tel. Cable Co., 153 North avenue. 1 22 tf

WANTED—Boy to deliver orders. 176 East Front street. 1 21 2

EMPLOYMENT AGENCIES.

READ THIS—Murray's Employment Registry, 326 West Front street, near Grove, for reliable help; fees reduced, and very moderate. 'Phone 666. 2 13 tf

MRS. KELLER'S Employment Agency, 22 Somerset place, all nationalities. 'Phone 1724. tf

Mono Storage
Warehouse
North Avenue
Opp. Freight House
125 East Front Street

It's of VITAL INTEREST to you, if you're considering MOVING to consult us about the cost and the character equipment and men we have.

The long list of thoroughly satisfied customers we have, recommends our service to the exacting—and an inspection of our EQUIPMENT will convince the most skeptical that we can handle their household effects promptly and carefully.

For SATISFYING SERVICE call on us.

HAND'S EXPRESS CO.
OFFICE 69 SOMERSET STREET

AUCTIONEERS.

THE LEADING
AUCTIONEERS
W. A. SCHORB & CO.
Also Dealers in Second Hand Furniture—Bought and Sold.
120 Madison Av., Jackson Bldg.
Telephone 2296.

ADVERTISEMENTS
—FOR—
NEW YORK HERALD, WORLD, TIMES, SUN, JOURNAL TELEGRAM, AMERICAN, BROOKLYN EAGLE, GLOBE
—AND—
NEWARK EVENING NEWS
RECEIVED
AT REGULAR OFFICE RATES.

PLAINFIELD DAILY PRESS
No Telephone Orders.
Cash Must Accompany Copy.

Carnations
a Specialty
FORRISTEL NURSERY
Successor to
BELLEVIEW AVE. NURSERY CO.
W. H. Forristel, Manager.
Tel. 1340.

Very Low Rates
—AT—
Murray's Storage Warerooms
Large and Small Rooms.
HOUSEHOLD FURNITURE, TRUNKS, ETC.
R. MURRAY, Auctioneer
326 TO 330 WEST FRONT STREET.
COR. GROVE 'Phone 666.

L. MORALLER & SON
WATCHMAKERS AND JEWELERS
WATCHES
CLOCKS and
JEWELRY
Fine Watch and Clock Repairing a Specialty.
219 Park Ave. Phone 1967-J.

ORGANIZED 1864.
THE
FIRST NATIONAL BANK OF PLAINFIELD
A COMMERCIAL BANK WITH SAVINGS and SAFE DEPOSIT DEPARTMENTS
FOUR PER CENT INTEREST PAID ON SAVINGS ACCOUNTS

Suburban Transit Company

Leave Plainfield for South Plainfield—Week days—a6.30, a7.30, 9.00, 11.45, 1.00, 2.00, 4.00, 5.00, 6.10, b9.00, 10.30, 11.15. Sundays—9.00, 12.00, 2.00, 4.00, 5.00, 8.00.

Leave South Plainfield for Plainfield—Week days—a7.00, a7.45, 9.30, 12.05, 1.30, 2.30, b4.30, 4.30 except Saturday, 5.30, 7.30, 9.30, 10.50, b11.45. Sundays—9.30, 12.15, 2.30, 4.30, 5.30, 9.30.

Leave Plainfield for Watchung—7.00, 8.15, f10.00, b1.00, g3.00, 4.15, b6.20.

Leave Watchung for Plainfield—8.00, 9.30, f11.15, b2.20, g3.45, 5.25, g7.30.

Leave Plainfield for Warrenville—d6.45, e6.10, 6.20, f10.00, g3.00, g6.20.

Leave Warrenville for Plainfield—7.40, f11.00, g3.30, g7.15.

Leave Plainfield for Stirling—8.15, b1.00, 4.15.

Leave Stirling for Plainfield—9.30, b2.00, 5.15.

(a) Except holidays.
(b) Saturdays only.
(c) Except Saturdays.
(d) Daily except Sundays, holidays, Monday mornings, and mornings after holidays.
(e) Monday mornings and mornings after holidays.
(f) Sundays and holidays only.
(g) Saturdays, Sundays and holidays.
R. W. CAMPBELL, Mgr., 310 Park Ave. 'Phone 130 Plainfield.

B. KIVATINOS
Successor to Kivatinos & Jelling.
Fancy Fruits, Choice Confectionery, Nuts, Cigars, etc. We make a Specialty of Olive Oil.
211 W. FRONT ST. Tel. 880-W

A. H. ENANDER
SANITARY PLUMBING, GAS FITTING, STEAM AND HOT WATER HEATING.
Contractor for Sewer Connections
125 WATCHUNG AVENUE.

—Most of the readers of this newspaper know a bargain when they read about it. Are you advertising that kind?

3% INTEREST ON

$500 checking accounts

Who Needs a Bank Account?

The wage earner, the professional man, the homekeeper;

The business firm, the corporation, the city, the church, the lodge, the club;

The executor, the guardian, the receiver;

Anybody, in fact, who handles money, and particularly anybody who handles other people's money.

On Checking Accounts of $500 or over this Company pays 3% interest.

The Plainfield Trust Company

Resources $6,000,000.00

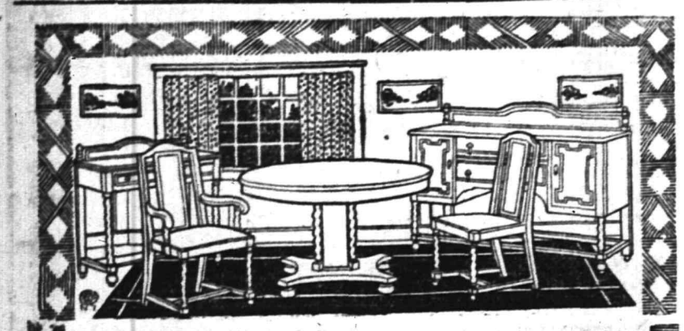

Offering Exceptional Values

The big event that happens in this store but twice a year is now in full swing. You have our **ENTIRE REGULAR STOCK** to choose from, displayed in our large spacious showrooms, and if you buy during this sale we assure you substantial savings on furniture that is absolutely new, up-to-date and perfect, of the high quality of excellence which we always consider first—and an essential that is well for you to remember—our prices are lowest, always.

With this latter fact in mind can't you readily see the advantage of buying at our **GREAT SEMI-ANNUAL FURNITURE SALE.** Remember, we hold these Trade Sales but twice a year. Yoo won't have another such chance for six months.

You must come to the store of economical furnishings for true and large savings in prices.

SHIRLEY & JOHNSTON

"The Quality Home Furnishers"

BABCOCK BUILDING W. FRONT ST.

A Word to the Wise is Sufficient

Many a man burns his bridges behind him without carrying any fire insurance.

Place your business here and you will have no regrets, should misfortune thru fire come to you.

Auto fire 1%.

REAL ESTATE LOANS RENTS

GEO. M. CLARKE CO. Babcock Bldg. Telephone 205 Plainfield.

INSURANCE OF ALL KINDS.

TRY A PRESS WANT AD.

Established 1868.

CHOICE PICTURES, DAINTY MIRRORS AND UNIQUE PICTURE FRAMES.

AT

Swain's

317 W. FRONT STREET, Plainfield, N. J.

Assortment larger than ever and prices very reasonable.

Artists' materials, Regilding, etc.

AWNINGS
UPHOLSTERING
WINDOW SHADES

Frank G. Wikof

721 W. Fourth St. Tel 174

COAL AND WOOD DEALERS.

Kindling and Grate Wood.

Prompt Deliveries. Orders received at

89 SOMERSET STREET

JOHN MOBUS

P. O. Box 320. Telephone 2538-J

N. Meyers & Son
COAL
COKE AND WOOD

Office tel. 1152-W. 121 Watchung Av.
Yard Tel. 1911.

HOTELS.

HOTEL WALDORF

HENRY WINDHAM, Prop.
144 EAST FRONT STREET.

..Gottfried Kruger's Extra Beer on draught. Imported Wines, Liquor and Cigars. Hotel accommodation and private dining-room.

HOTEL SOMERSET

Newly Papered and Painted throughout. Toble Board and Rooms by Day or Week.

Piel Bros. and Kruger's Beer on draught.

W. G. FEASTER, Proprietor
97 Somerset St. Tel. 0

WEINMAN'S CAFE

GENERAL NEWS TICKER.
Stock quotations.
Up to the Minute.
'PHONE 1527.

AUTO BUSES

Dances, Parties, Lodges, etc. Parties from 18 to 50 people transported any distance at reasonable prices.

SUBURBAN TRANSIT CO.,
R. W. Campbell, Mgr.
10 Park Avenue. 'Phone 130

ORGANIZED 1875

Practical Results

You wish to make headway in saving—every prudent person does.

You will get practical results by starting an account with us and placing a certain amount to your credit each week.

Your account is invited.

4% Interest Paid on Savings Accounts.

CITY NATIONAL BANK

PLAINFIELD, N. J.

No exchange on out-of-town checks. Our checks collectible at par through the Federal Reserve Bank of New York and New York Clearing House.

REAL ESTATE
INSURANCE
Harvey R. Linbarger

197 NORTH AVENUE.
Telephone 955

PAINTERS AND DECORATORS.

LET US BRIGHTEN UP YOUR HOME BY PAINTING IT!

WE DO

Paperhanging, Painting and Decorating in all its branches.

WE SELL

Paints, Brushes, Stains, Varnishes, Wallpaper, and in fact everything to brighten up your home.

G. B. Woolston. H. F. Woolston

WOOLSTON & BUCKLE CO

Painters and Decorators,

143-145 NORTH AVENUE

Established 1880. 'Phone 108

m-s tf

James C. Hanser

DECORATOR
Dealer in
PAINTS, OIL, GLASS, VARNISHES, ETC.

141 East Front St., Plainfield, N. J.

Distrubtor of John W. Masury & Son's Pure Colors, Ready-Mixed Paints, Etc.

1916 WALL PAPERS

IMPORTED and AMERICAN GOODS

C. CONOVER & CO

Decorators, Painters and Paper-Hangers, Window and Plate Glass

115 Elmwood Place. Tel. 114.

NEW JERSEY CENTRAL

TRAINS LEAVE PLAINFIELD.

For New York—2.10, 3.41, 5.08, 5.4[illegible] 9.52 except holidays), 6.27, 6.55, 7.[illegible] 7.26 except holidays), 7.41, 7.44, (7.55 except holidays), 7.58, 8.12, 8.30 (except holidays), 8.36, 8.42, 8.59, 9.29, 9.53, 10.[illegible] 11.27, 12.12 p. m., 12.44, 12.58, 1.49, 2.[illegible] 2.25, 2.39, 2.55, 3.1[illegible] 4.01, 4.13, 4.36, 5.[illegible] 5.25, 6.47, 7.41, 8.27, 9.27, 9.30, 10.15, 1[illegible] 1.43 p. m. Sunday—2.19, 3.41, 5.40, 7.[illegible] 8.58, 8.52, 9.34, 9.40, 10.37, 12.12 p. m., 12.[illegible] 2.58, 1.17, 2.09, 2.15, 2.55, 3.17, 4.29, 5.[illegible] 6.57, 8.14, 8.13, 8.27, 8.35, 8.59, 9.27, 10.[illegible] 10.36 p. m.

For Newark—5.08, 6.27, 6.55, (7.[illegible] through train to Newark), 7.41, 8.36, 9.[illegible] 9.26, 11.27 a. m., 12.34, 12.58, 1.49, 2.[illegible] 3.11, 4.13, 4.36, 5.29, 6.25, 6.47, 7.41, 8.27, 9.[illegible] 10.36 p. m. Sunday—7.23, 8.52, 9.34, 10.[illegible] a. m., 12.39, 12.58, 1.17, 2.09, 2.55, 3.1[illegible] 4.29, 5.24, 7.14, 8.13, 8.55, 8.39, 9.27, 10.[illegible] p. m.

For Easton, Bethlehem, Allentown and Mauch Chunk—5.18, *8.20, 9.44, 11.27 a. m., 2.00, 5.24, 5.44, (6.59 to Easton), [illegible] Sunday—5.19, *9.44, 10.57 a. m., 1.[illegible] 4.44, 7.05 p. m.

For Wilkesbarre and Scranton—5.[illegible] 11 a. m., 5.44 p. m. Sunday—5.[illegible] 10.57 a. m., 5.44 p. m.

For Red Bank, Long Branch and Asbury Park, etc.—3.41, 8.12, (9.53 a. m. to Red Bank), 11.27 a. m., 12.34 Saturdays only, (12.58 Red Bank only), (3.11 Red Bank only), 4.13, 4.36, 5.25, 8.27, 11.45 p. m. Sundays—3.41, 5.[illegible] a. m., (9.40 Red Bank only), (2.15 Red Bank only), [illegible] Red Bank only), 8.36 p. m.

For Atlantic City—3.41, 9.53 a. m. (12 Saturdays only), 3.11 p. m. Sundays—9.4[illegible] a. m., 2.15 p. m.

For Philadelphia—5.28, 7.39, 9.02, 10.4[illegible] 1.54 a. m., 12.12, 1.54, 2.47, 4.45, 5.13, 6.4[illegible] 8.47, 9.46, 10.48 p. m., 1.20 a. m. Sunday—9.02, 9.39, 9.57, 10.39, 10.43, 11.41 a. m., [illegible] 2.42, 1.44, 2.42, 3.42, 4.39, 4.45, 4.56, 5.3[illegible] 29, 6.47, 8.47, 9.46, 10.55, 11.54 p. m., 20 a. m.

For Baltimore and Washington—Dai[illegible] 02, 10.43 a. m., 12.4[illegible], 2.47, 5.45, 6.47 p. m. [illegible] Sundays [illegible]

REAL ESTATE INSURANCE
MANNING & CURTIS

106 DEPOT PARK

HODGE'S PHARMACY

Y. M. C. A. BUILDING

BELLE MEAD SWEETS

Telephone 62.

FLOORS

HARDWOOD AND PARQUET

Old Floors Refinished.

S. E. WARDI& CO.

108 Depot Park. Manning Building.
Plainfield, N. J. 'Phone 470.

Hoagland's Express

W. H. CARKHUFF, Successor.

FURNITURE AND PIANO MOVING

OFFICE, 124 WEST SECOND ST

Telephone 884.

PLAINFIELD WINDOW CLEANING COMPANY

H. MERSTRICH, Prop.

Stores, Offices, Private Residences, New Buildings Cleaned, Scrubbed and Oiled. Office, 121 Liberty St.; Tel. 1945.

SERVICE
CAPITAL $100,000

THE STATE TRUST COMPANY

Offers an up to date service to persons who desire the facilities of a progressive and accommodating bank.

Liberal interest is paid on deposits in both our checking and savings departments; safe deposit and storage vaults are available at nominal rentals, and the services of our Trust, as well as our Real Estate Department, may be enlisted for any business that legitimately comes within the scope of their activities.

An opportunity to explain our facilities in detail will be much appreciated.

THE STATE TRUST COMPANY

DEPOSITS MORE THAN A MILLION DOLLARS.

PREPAREDNESS

Is the topic of the hour—and we believe in it. Consequently, we're fully prepared for the Mid-winter Shoe season. You'll find here complete new stocks of the kind of shoes the entire family will need for present and early Spring wear.

Entirely new Winter fashions, in medium and light weight dress and indoor footwear. Heavy weights for inclement out-of-door wear.

In "Van Arsdale's" Qualities, at "Van Arsdale's" Prices.

M.C.VAN ARSDALE

127 E. FRONT ST.

"MODERN" DENTISTRY

makes it possible for you to retain your own teeth to a ripe old age. Or to supply false ones that will give good service and look perfectly natural.

CHILDREN'S TEETH

need attention from time to time. Consult

DR. WHITE,
Plainfield's Painless Dentist,
105 E. Front Street,
Over Schwed Bros.
Tel. 2201 11 10 mwstf

Have You Headache?

Do your Eyes burn or itch?
Do they feel tired or strained?
If so, have your Eyes examined;
Your glasses may need changing.

STILES & CO

Philadelphia Eye Specialists
AT 107 EAST FRONT ST.
EVERY THURSDAY.
Hours 10 to 5.

ARRIVAL AND DEPARTURE OF MAILS AT PLAINFIELD POSTOFFICE.

NEW YORK MAILS. Arrive—5.30, 8.00, 8.40, 11.45 a. m., 1.30, 2.30, 5.00, 5.3[illegible] 8.30 p. m., 12 midnight. Close—6.30, 7.45, 10.00, 10.45 a. m., 12 noon, 2.00, 3.50, 5.45, 7.45, 9.00 p. m.

SOMERVILLE AND EASTON. Arrive—8.40, 10.45 a. m., 12.45 and 7.08 p. m. Close—6.30, 7.45 a. m., 1.30, 4.30 p. m.

PHILADELPHIA—Direct. Arrive—5.3[illegible] 8.00, 9.40, 11.45 a. m., 12.30, 2.30, 7.00 p. m. Close—6.30, 11.30 a. m., 1.30, 3.50, 6.50, 9.00 p. m.

THROUGH FAST MAIL FOR EAST. Close—12 noon, 2.00, 3.50, 5.45 p. m.

DIRECT THROUGH FAST MAIL FOR WEST. Close—6.30, 11.30 a. m., 1.3[illegible] 5.00 and 9.00 p. m.

PENNSYLVANIA. West of Easton. Close—6.30 a. m., 1.30, 5.00, 7.00 p. m.

ELIZABETH—Direct. Arrive—5.30, 8.4[illegible] a. m., 1.30, 2.00, 5.30 p. m. Close—7.4[illegible] 10.0[illegible] a. m., 12 noon, 5.45, 9.00 p. m.

NEWARK—Direct. Arrive—5.30, 8.42 a. m., 1.30, 2.30, 5.30 p. m. Close—6.30, 7.45, 10.45 a. m., 12 noon, 2.00, 3.50, 5.45, 9.00 p. m.

WATCHUNG. Arrive—1.00, 6.45 p. m. Close—9.00 a. m., 5.30 p. m.

WARRENVILLE. Arrive—1.00 p. m. Close—2.00 a. m.

SUNDAY MAILS. Office open from 9.30 to 10.30 a. m.

A. E. HOAGLAND, P. M.

ORGANIZED 1868

PLAINFIELD SAVINGS BANK
PLAINFIELD, N.J.

Are You Looking for Better Results?

Everyone who is ambitious and thrifty looks ahead for the future and strives to make better progress in saving.

An account with us is like a magnet in drawing more dollars to your credit.

4% INTEREST PAID

ONLY SAVINGS BANK IN PLAINFIELD

Important To Machinists

IT IS IMPORTANT THAT YOU HAVE STARRETT TOOLS IN YOUR BOX.

Starrett Tools are made by skilled mechanics and every piece rigidly inspected before they go into the hands of mechanics.

Every Tool is warranted accurate and satisfactory.

They have long been recognized as the standard for accuracy, workmanship, design and finish.

They are preferred by skilled mechanics with whom accuracy is a matter of pride as well as of livelihood.

TOOLS OF THE BEST ARE IN THE BOX OF THE BEST SKILLED MECHANIC.

We carry Starrett Tools. Let us supply you with your tools.

H. E. Gayle Hardware Co.

General Hardware and House Furnishings.

Tel. No. 398. Front St. and Park Ave.

Are You Building?

Then one of your first problems will be the selection of the proper HARDWARE to harmonize with the style of architecture of your house.

Bring your problems to us—we can help you.

Our line of Builders' Hardware is complete. We make it a point to carry the latest and best designs.

Our TIME is yours—come in and consult us.

DON'T SLAM THAT DOOR! Get one of our No Slam Door Checks—or, if your old Door Check is out of order, bring it to us—we can repair it.

A. M. GRIFFEN CO.

THE BEST OF EVERYTHING IN HARDWARE.

119-121-123 E. Front St., Plainfield.

Two Phones, 5—6.

COAL

Egg, Stove, Nut

$6.75 Per Ton Pea $5.25

30c discount for Spot Cash

A charge of 25c extra for carrying coal

Hay, Grain and Feed

CONSUMERS COAL CO.

Tel. 66 225 Madison Ave.

w-s-tf

WE'RE GOING TO MOVE!

On and after February 14, 1916, the Plainfield Daily Press office will be located at 193-195 North avenue.

PLAINFIELD DAILY PRESS

THE WEATHER.

Fair tonight and Tuesday, with rising temperature; moderate southeast to south winds.

Highest yesterday, 52; lowest this morning, 27.

Established May 10, 1887. TEN PAGES PLAINFIELD, NEW JERSEY, MONDAY, JANUARY 24, 1916. TEN PAGES Two Cents a Copy, $5 a Year.

BURNED LETTERS IN A MAIL BOX

Smoke Coming Through Opening Led to Discovery of Unusual Crime.

NO ARREST IS MADE

Patrolman Wicht Has Good Clue, However, and Postal Authorities Are Busy—Five Letters Were Destroyed by Match.

Five letters, one of them containing a five dollar bill, were destroyed yesterday afternoon in a mail box at the corner of Plainfield avenue and West Third street by sofeone who dropped a burning match into the box.

Patrolman Wicht, who discovered the crime and reported it to the postoffice, has not yet arrested the perpetrator, but he has a good clue on which to work and hopes to make an arrest late this afternoon. Postal authorities are also making an investigation and if the man who dropped the match into the box is apprehended he will be prosecuted by the United States government.

The act could not have been anything but malicious, according to the police and the postoffice authorities, and no possible motive can be advanced except a wanton desire to destroy. The match was dropped into the box through the letter slot, the only possible way, and it was necessary to use great care in having it strike the letters without the flame being extinguished.

The attention of Patrolman Wicht was called to the box by a young man and young woman named Anderson, who live across the street. They saw smoke coming from it. It was still smoking when he investigated and he notified Postmaster Hoagland, who came at once. The fire was discovered at 5:35 yesterday afternoon. The match was probably dropped in about 5:20. Mr. Hoagland opened the box and found five letters, all badly damaged and one so badly burned that it was impossible to make out but a single name. That was "L. E. Chagowan," and the postal authorities want to find the sender of the letter so that it can be rewrititen. In one letter was found a $5 bill, almost wholly destroyed.

The two Anderson children told the patrolman that a man stood by the side of the box smoking a cigar a few minutes before smoke was seen coming from it. They were unable to describe him but Officer Wicht will find him this afternoon, having secured a fact which he believes will establish the identity of the smoker. He will be accused of the crime unless he can establish a strong alibi.

A penalty for an offense of this kind, according to Federal authorities, is a fine of $1,000, or three years in the penitentiary.

JOHN COOPER WILL BE AUCTIONEER AT SOCIAL

Arrangements have been completed for the lunch box social to be held in St. Joseph's Hall, on Wednesday evening, January 26. Miss Katherine Conshay is in charge of the affair, and she has assisting her a large number of young women of the church. The main idea is that every girl attendant must bring a lunch suitable for two people, and enclose her name in the box.

John Cooper, formerly of Watchung, who has volunteered his services as an auctioner, will give the lines to the highest male bidders, who will have the privilege of eating the contents with the feminine preparers. A social will follow and a number of novel features will add to the enjoyment.

JOHN P. KENELY.

John P. Kenely, a well known traveling salesman, who has a wide acquainatnce in Plainfield, died at his home on Orchard street, Elizabeth, Friday morning, following an illness of about a month. Mr. Kenely was fifty years old and leaves a wife and one son. He was connected for a long time with the Enterprise Cigar Company, of Trenton, and at the time of his death was with the Prince Cigar Company of the same city. He was the introducer in Plainfield of the Lord Sterling and Hall of Honor brand of cigars, coming to this city at regular intervals. The funeral was held in Elizabeth this morning and burial was in Calvary cemetery that city.

SPECIAL BOARD MEETING.

Somerville, Jan. 24.—The Board of Education of this place held a special session last Friday evening. The regular meeting night was changed from the first Thursday night in each month to the second Tuesday in the month. A new committee which will be known as the grievance committee was created. The Board also established a maximum in the salaries of teachers.

ORVILLE T. WARING OBSERVES BIRTHDAY

Interesting Event is Marked by a Family Dinner Party at Park Ave. Home.

O. T. Waring, of Park avenue, who on Friday last observed the seventy-sixth anniversary of his birthday, has had a remarkably active career, and today is devoting a great deal of time to his many business interests. His birthday was marked by a family dinner party on Friday evening, when all of his children but one son, Richard Waring, who is in Texas, was present. On that occasion Mr. Waring received the congratulations of all his children, and the wish was expressed that he might live to see many more such anniversaries

Those who were present at the dinner party beside Mr. Waring were Mr. and Mrs L. G. Timpson, the Misses Helen and Ruth Timpson, Mr. and Mrs. Theodore F. Reynolds, Mr. and Mrs. Lewis E. Waring, Mr. and Mrs. J Hartley Mellick, Mrs. Chauncey Humphrey and Orville G. Waring. Captain Chauncey Humphrey is at present in Panama, where he has been stationed for some time.

Mr. Waring was born at Balston Spa, N. Y., where he spent his boyhood days. Later he removed to Philadelphia, where in 1867 he engaged in the oil business, being associated with two independent concerns, Waring, King & Co., of Pittsburg, and Waring Brothers, of Philadelphia. It was in 1874 that the first consolidation was effected, which really marked the birth of the Standard Oil Company, of New Jersey, which is the parent company. Mr. Waring was one of the organizers, and has continued with the concern ever since, being one of the few original directors and stockholders living. He has watched the business grow to its present world-wide extent. Mr. Waring has been president of the Plainfield Trust Company for several years, and has always been deeply interested in Plainfield and its development.

EUGENE WOOD DIES AT LOCAL HOSPITAL

Veteran Driver of Gazelle Engine Co. Succumbs After Four Weeks' Illness.

Eugene Wood, a resident of this city for many years and one who was widely known, died in Muhlenberg Hospital Saturday afternoon following a four weeks' illness. He had been a sufferer for a long time with asthma which developed complications. His condition became serious shortly after he was admitted into the hospital and he was unconscious most of the time all last week.

Mr. Wood was born in New York city fifty-eight years ago and resided there until his parents moved to this city about thirty years ago. He was engaged in the carriage making trade while in the metropolis but on coming here worked as a driver. When the Plainfield Council first installed horses in the fire department about twenty-five years ago, Mr. Wood was one of the first regular drivers employed. He was assigned to Gazelle Engine Company on West Second street, where his brother, Robert Wood, and Michael Seader were also stationed as drivers taking care of the hose wagon and Zephyr hook and ladder truck. All three men mentioned remained in the service until the paid department was inaugurated at which time Eugene Wood resigned. In recent years he had worked both as a driver and as a gardener.

"Gene" Wood, as he was always called, was of a happy, social disposition and at one time he was known to practically everybody in the city and the borough. In his latter days he was an enthusiastic worker at the Rescue Mission where he frequently took part in the gatherings. Beside his brother, Robert Wood, who lives on Washington avenue, the borough, he leaves one sister, Mrs. William J. Nelson, of this city. The funeral will be held in the Park Avenue Baptist church tomorrow afternoon at 2:30 o'clock and interment will be in Hillside cemetery. Rev. E. C. Conover will have charge of the service.

MISS McCUTCHEON ENGAGED.

Mr. and Mrs. Robert H. McCutcheon, formerly of Plainfield, but now of Washington, Conn., have announced the engagement of their daughter, Miss Verna H. McCutcheon, to Walter S. Logan, of New York. No date has been set for the wedding.

Intrinsic Value

is what you get when you purchase a Willard Storage Battery; all sizes in stock. Plainfield Storage Battery Co., 149 East Fourth street; 'Phone 1738.—Adv.

FIRST CHECK FOR WAR VICTIMS IN

Father Bogan Glad to Take Part in Good Work—Mass Meeting This Week.

The first contribution to the fund for the relief of Jewish war sufferers has been received by Chairman Schwed. It came from Father B. M. Bogan, Saturday of last week. With his check, Father Bogan sent the following letter:

"My Dear Mr. Schwed:

"It gives me great pleasure to be among the many friends of stricken humanity privileged to lend a helping hand. With best wishes for the success of your efforts, I herewith enclose my check. I remain,

"Very truly yours,

"B. M. BOGAN."

A meeting of the committee of fifty that has charge of the fund in this city was held in Temple Sholem yesterday afternoon, with Chairman Newcorn presiding. There was a good attendance and it was reported that all arrangements for the big mass meeting of January 27 had been completed. The list of speakers stands as originally announced.

MRS. DELIA F. HARRIS DIES IN 61ST YEAR

Well Known Resident Passes Away at Her Home on Clinton Avenue.

Mrs. Delia F. Harris, aged 61 years, widow of Benjamin S. Harris, died yesterday morning at her home, 736 Clinton avenue, following an illness of three weeks which began with the grip and developed into complications. Mrs. Harris was born in Brooklyn in 1855, being the daughter of Mr. and Mrs. John R. Morris, of that city.

Following her marriage about thirty-one years ago she removed to Plainfield, where she lived up to the time of her death. Mr. Harris died just a year and eighteen days ago yesterday. Mrs. Harris was a member of the Monroe Avenue M. E. church, being a regular attendant at the services and interested in all departments of work there.

There survives three sons, Albert S. Harris and Benjamin M. Harris, of this city, and James R. Harris, of Newark; one daughter, Miss Lillian F. Harris, of this city, and a brother, William D. Morris, of Milwaukee. There is also one granddaughter, Miss Kathleen Harris, of Newark. The funeral will be held at the late home Wednesday afternoon at 2 o'clock. Rev. Dr. D. B. F. Randolph, of the Monroe Avenue M. E. church, will officiate, and the burial will be in the Bound Brook cemetery.

FINED $8 FOR SHOOTING AND STRIKING A WOMAN

Fortunate Ventriglia, the Italian who shot and seriously wounded Mary Cambaiano while celebrating the coming of the new year, was fined $8 by Judge William De Meza in police court this morning. The Italian was charged with being disorderly. He entered a plea of guilty, but asked for clemency on the ground that he thought the custom was common here. He said he was awakened at midnight by a fellow boarder who told him to get his pistol and help celebrate. It was proven that he was of good character and had never been in trouble before, so Judge De Meza made the fine as light as possible.

INTERESTING SERVICES FOR WOMEN IN DEBELE HALL

The womee and children of Grace M. E. church held an interesting service in Debele's Hall, last evening About two hundred were present Mrs. Lillian March Rutledge, who was to have been in charge of the service, was unable to be present on account of illness, and her place was ably filled by Mrs. Robert Loce. She delivered the sermon, her subject being, "True and False Discipleship." The music was furnished by the women of the choir of the Grace church.

RAY SMITH ILL.

Raymond Smith, the tillerman of the borough fire department, is critically ill with pneumonia at his home, No. 29 Grandview avenue. At the time of the Gnatz fire Smith had just recovered from an attack of the grip. He attended the fire and as a result of his activities suffered a relapse.

—Press want ads. pay.

FOUND $700 IN SOMERSET STREET

Negro Picked up Big Roll of Yellow Bills And Ran Away.

OWNER NOT LOCATED

Two Young Girls Who Saw Strange Incident Report Matter to Police—Chief Weiss Believes Party of Motorists Dropped Money.

An unknown negro Sunday morning picked up a large roll of bills in the middle of Somerset street and those who saw him count the money heard him explain that he had found $700. The negro got away before authorities could get their hands on him, and so far the loss of the money has not been officially reported.

Shortly before noon yesterday two young girls who are employed by A. J. Brunson saw a large roll of bills lying in the middle of Somerset street, near the corner of Race street. Before they could reach the money a negro had pounced upon it. The roll was held together by a rubber band and all the bills seen by the girls were yellow. They could not be certain about the amount, but a young man standing near heard the negro say the roll contained $700. The negro ran down Somerset street as soon as he realized his find and has not been seen since. Mr. Brunson reported the incident to Chief Weiss, of the borough police. The chief thinks that the money was lost from a passing automobile.

It is considered strange that the loss of such a sum of money has not been reported to the police. At an early hour this afternoon Chief Weiss had received no report from the owner of the money, and no one had asked the Plainfield police to assist them in a search. If the roll was dropped by a party of motorists, as Chief Weiss believes, it may be several days before the name of the owner becomes known, as he may not know where he lost his bills.

By that time there will be little chance of finding the negro, because he has every opportunity to escape. If he is apprehended before he gits rid of the money it can be taken from him, of course, if the owner can be found, and a charge of larceny may be made against him, as he is liable for having taken the money without making some effort to find the owner, but if he leaves Plainfield he will be hard to locate. The two girls were not able to give a complete description of the negro, and no clue to his identity has been discovered. He will not be hard to locate if he stays at home and spends it here.

MANY MOURNERS ATTEND MAX MUNGER'S FUNERAL

With a large gathering of relatives and friends in attendance, many of the latter being business associates from New York and Philadelphia, the funeral of Max Munger, whose death occurred Friday morning, was held yesterday afternoon at the home of his parents, Mr. and Mrs. H. Raymond Munger, of Washington avenue, the borough. The service, which was exceedingly simple, because of the great shock to the bereaved family was in charge of Rev. Dr. J. S. Zelie, of the Crescent Avenue church. Beside Scriptural passages, the pastor read two of Mr. Munger's favorite hymn's. Floral pieces numbering over one hundred, many of them magnificent set pieces, were mute evidences of the sympathy and sorrow held by the popular young man's friends.

Following the service private burial was made in Hillside cemetery the following acting as pall bearers: Dr. George W. Endicott, Elliott T. Barrows, Edward H. Ladd, Jr., James W. DeGraff, M. S. Ackerman, Albert A. Tilney, Robert Rushmore and Joseph W. Shellabarger.

MRS. MARGARET BELLE BAKER.

Mrs. Margaret Belle Baker, colored, wife of George Baker, died Saturday afternoon at the home of her mother, Mrs. Rose Jackson, of 222 Grove street. She was thirty years old and had been a resident of this city all her life. She had been ill three months with grip and complications. Mrs. Baker was better known to many Plainfielders as "Maggie Belle." Beside her mother and husband there are no surviving relatives. The funeral will be held at the mother's home tomorrow afternoon at 2:30 and busial will be in the Hillside cemetery.

RETURNED HOME.

Mrs. M. L. Neff, formerly of this city, but now a resident of Philadelphia, has returned home after a week's visit with Mr. and Mrs. George T. Leighs, of West Fourth street. Mrs. Neff was accompanied by her twelve-year-old son, Warner.

PARK CLUB WILL GIVE TWO PLAYS

"The Bracelet" and "The Red Lamp" to Be Presented on February 21.

"The Bracelet," a play in one act by Alfred Sutro, and "The Red Lamp," a farce in two acts by Hilliard Booth, will be presented at the Park Club on Monday evening, February 21, by members of the club. The cast for both plays has been carefully chosen, and some new as well as familiar names will appear on the program. Norman Lee Swartout, who so successfully staged "The Arrival of Kitty," given by the Comedy Club two years ago, will direct the plays. The public will be invited, and tickets may be secured from the steward at the Park Club. The date of the sale will be announced later. The casts will be as follows:

"The Bracelet"—A. M. Abbott, D. C. Fenner, E. M. Daniel, Wardner Carpenter, Mrs. D. C. Fenner, Miss Elizabeth McGee, Miss Marie Salisbury and Mrs. John I. Brower.

"The Red Lamp"—Mrs. A. M. Abbott, F. E. DuBois, Miss Monica Sharretts, Hugh S. Jarvis, J. N. Ramsey and H. L. McGee.

BOYS COMMITTED SEVEN ROBBERIES

Mere Youths Burglarized Newark Stores and Then Came Here.

South Plainfield, Jan. 24.—Sandford Seely and George Andrews, of Newark, aged fifteen and seventeen years, respectively, were taken into custody by local Railroad Detective Ray Finney, being wanted on a charge of committing seven robberies in Newark. Both youths had successfully eluded the police of Newark for the past few weeks, while only last week they robbed a jewelry store in the heart of Newark. When questioned as to why they left Newark after having so much success in their profession they replied that they knew the police were trailing them and they thought that it would be a little safer to operate among the farmers. Each carried a .32 calibre revolver, fifty rounds of ammunition, a flashlight, while Sheely also had a pair of steel knuckles. Evidently both were ardent believers in preparedness. The boys also carried a hand bag in which they carried their loot, which consisted of four gold watches, several rings, and various trinkets and about twenty dollars in money. Finney turned both boys and the loot over to the police at that place.

WEDDING RECEPTION FOR MR. AND MRS. J. E. MOORE

Mr. and Mrs. Martin N. Whelan, of 635 East Second street, gave a receptoin at their home, Saturday night, in honor of their daughter and son-in-law, Mr. and Mrs. John E. Moore. There were fifty guests present from this city, Cranford, Elizabeth, Jersey City Heights and Brooklyn. Decorations throughout the house were in green and white effect, cut flowers and potted plants being used in profusion. During the evening dancing was enjoyed and vocal and instrumental selections were rendered by the guests. Refreshments were served at a late hour. Mrs. Moore was the recipient of many handsome and useful gifts, which included bric-a-brac, cut glass, silverware and linen.

Mr. and Mrs. Moore were married in St. Mary's church, this city, on New Year's Day, the former being a resident of Cranford. Mrs. Moore was Miss Anna Whelan. Both young people have a host of friends throughout this vicinity, Mrs. Moore being a native of this city.

GIVEN BIRTHDAY PARTY.

Miss Muriel Dentz, daughter of Mr. and Mrs. Franklin Dentz, of Somerset street, was tendered a birthday party Saturday afternoon, in honor of her sixth natal day. Twelve little people spent the afternoon playing games and singing. Refreshments were served at the conclusion, the table decorations being in pink and white. The latter was adorned with a huge birthday cake holding six candles, one for each year of the young lady's life.

TAKING MEDICAL COURSE.

Dr. Paul W. Harrison, the missionary to Arabia from Trinity Reformed church, is at present pursuing medical work at the Union Protestant Infirmary, Baltimore. He expects to spend the remainder of January and all of February in this institution. Arrangements are now being made to have Dr. Harrison speak at Trinity church soon.

NEGROES FINED FOR BIG "PARTY"

Eleven Arrested in Raid Saturday Contribute to the City Fund.

All of the negroes arrested in the raid on the West Fourth street disorderly house Saturday morning were fined by Judge William DeMeza, when tried Saturday afternoon, except Gus Tunstill, the musician, who had been hired for the event, and who was not paid. In lieu of the promised $2 for music he was let off with a suspended sentence. Maggie Jackson, who lived in the house, and who was acting as "hostess," was given a fine of $20. It was brought out in court that the woman was being supported by the borough of North Plainfield. She is receiving her coal and $1.50 a week from the borough for her support. Those fined $5 or twenty days were: Walter Horton, George Jackson, Fred Connit, Frank Brown, Mary Jackson, William Walter, Robert Tate and Andrew Smith. George Robinson was fined $3. Most all the fines have been paid.

It developed during the trial that the big celebration had been in progress since Friday evening, although Captain Flynn, Lieutenant Higgins and Patrolman Welsh did not arrive until Saturday morning. Captain Flynn learned of the party at the Jackson home through the mother of the Walter boy. He had not come home during the night, and she asked that a search be made for him. When the captain found him there were so many friends that needed to accompany him to the station that a call was sent in for the patrol wagon. Instead of bringing the wagon Lieutenant Higgins answered in the automobile of Clarence Mundy, and the negroes enjoyed a ride in a touring car.

DEATH COMES TO MRS. M. A. GARDNER

Former Well Known Plainfield Woman Passes Away at Auburndale, Mass.

The funeral took place today in Auburndale, Mass., of an old resident of Plainfield, Mrs. Margaret A. Gardner, widow of Nelson Webster Gardner, late of this city. Mrs. Gardner died suddenly, in her eighty-first year, last Friday night, at the home of her daughter, Mrs. Ada Gardner Clarke, whose husband, Walter Irving Clarke, was for years a newspaper man in Plainfield, having been at one time editor of the Daily Press.

One of Mrs. Gardner's brothers, the late Edward Nelson, was for many years ticket agent of the Jersey Central, on North avenue. A sister, Mrs. Samuel P. Dunn, late of West Seventh street, was the wife of a well-known New York commission merchant. Mrs Gardner was the last surviving member of the family of children born to Joseph and Asenath Tingley Nelson, whose homestead was long a landmark at West Front and Liberty streets, and whose estate included a large tract on East Front street, at the head of Watchung avenue.

Mrs. Gardner was a lifelong member of the First Baptist church, of this city. She leaves five grandchildren in the family of her son-in-law, the eldest of whom, Bruce A. Clarke, was born in this city and is now a senior at the Massachusetts Institute o: Technology.

MUHLENBERG HOSPITAL FUND NOW TOTALS $175

Thus far $175 has been received by the treasurer of Muhlenberg Hospital toward the fund being solicited for the erection of a garage for the doctors of the city. Authorities in charge of the subscription feel highly satisfied at the initial response of the people of Plainfield to so worthy a project as the one innovated, whereby better medical service will be available all round.

While the garage can be built for $600, it is desired very much to raise all told $1,200, including amounts contributed by the governors personally, in order that they may be enabled to put up a structure which shall be built in keeping with the other buildings on the hospital grounds. Contributions may be sent to the treasurer of the hospital, Arthur M. Collens, 1320 Watchung avenue.

JUDGE CAREY TO SPEAK.

The members of the local councils of the Jr. O. U. A. M. have secured Judge Robert Carey to speak before them in this city on February 24 on the subject, "The Law."

—Advertise in the Daily Press.

FIERCE FIGHTING ABOVE THE EARTH

Aeroplanes of All Armies Suddenly Resume Raids Through Clouds.

ENGLAND IS SHELLED

French Drop Bombs on Metz, Striking Home of Bishop—Thrilling Battles Between Fliers Reported by the Germans.

Berlin, Jan. 24 (wireless).—The following statement was given out at German headquarters today:

"Western theatre—There have been lively artillery and aeroplane actions. A squadron of enemy aeroplanes bombarded Metz, where bombs fell upon the residence of the bishop. Two civilians were killed and wounded. One of the aeroplanes was shot down and the occupants were made prisoners. German aviators have bombarded the railway stations and military establishments behind the enemy's front. In several air engagements, which have just occurred, the Germans had the upper hand."

"East front—German artillery, north of Duanaburg, Dvinsk, shelled and set on fire a Russian railway train.

"Balkan front—An aeroplane squadron, which ascended from Greek territory, dropped bombs on Monastir. Several inhabitants were killed and injured."

Air Raid On England.

British barracks and docks at Dover, England, were bombarded by a German naval aeroplane Saturday night, the admiralty announced today.

No Peace For Montenegro.

The Berliner Tageblatt in discussing the relations between Austria and Montenegro says that actual peace negotiations will not be opened until all the Montenegrins have laid down their arms.

Greece Is Cut Off.

Postal service between Germany and Greece has been discontinued.

May Loan Greece Money.

London, Jan. 24.—A despatch from Athens to a news agency says that negotiations between Greece and the Entente Powers for a loan are progressing favorably and are nearing a conclusion.

Bernstorff Gets Instructions.

Washington, Jan. 24.—Count Von Bernstorff, the German ambassador, today received from Berlin the final instructions of the German foreign office in the Lusitania case.

Rioting at Leipsic.

Amsterdam, Jan. 24.—There has been a renewal of the rioting at Leipsic.

BUNKER MONEY GOES TO MORTGAGE OWNER

Sum of $3,880 Paid for Sewer Right of Way is Finally Awarded.

Newark, Jan. 24.—Vice Chancellor Stevens this morning signed an order directing the clerk of the Chancery Court to turn over a fund of $3,880 paid by the city of Plainfield, North Plainfield and Dunellen for the property of Henry A. Bunker, condemned as a part of the sewer right of way. The money has been held by the court pending settlement of a suit to determine to whom it should be paid.

Leslie H. Gray, of Brooklyn, held a $4,000 mortgage against the property and he gets the money paid by the three municipalities. This action was recommended by Special Master Corra N. Williams, who investigated the case. An infant child of Bunker hold an equity in the estate and the Special Master reported that the interests of the child would best be served by paying the money over to the holder of the mortgage.

PLAINFIELDERS AT THE GLENNEY-LIBBEY NUPTIALS

Mrs. Josiah Browne, Miss Eva Browne, Mr. and Mrs. William Sandford, Miss R. A. Lawrence were among the Plainfield guests at the wedding of Miss Elizabeth Marsh Libbey and Walter Lester Glenney at Princeton on Saturday. Others present included Mrs. Edmund S. Wood and Willard Wadsworth, formerly of Plainfield, and Mrs. Alexander S. Jamieson and daughter, Miss Prudence Kelsey Jamieson, of Lawrenceville, and Mrs. William Stryker, mother of Mrs. Charles L. Hyde, of this city.

ALL THIS WEEK

A GREAT SALE of REMNANTS

Hundreds of short lengths that have accumulated from the big clean-up sale must be sold quickly. To insure a clean sweep we have marked them

ONE HALF REGULAR PRICES AND LESS

Ginghams Percales Galateas Outing Flannels Muslin White Goods
Cretonnes Silkalene Ribbons Embroideries Laces Swisses, etc.

Also Odd Lots of Coats and Suits at About 1-4 former prices

WEDNESDAY, JAN. 26th--RED LETTER DAY--10 STAMPS FREE

In the Premuium Parlor on our 3rd floor--Exchange your soap aud other wrappers for stamps

TUESDAY, JAN. 25TH, 1916, DEMONSTRATION OF PICTORIAL REVIEW PATTERNS

A. E. FORCE & CO.

"THE WHITE STORE"

We Give the Eamous S.H. Green Trading Stamps, but not on these specirls

VISIT OUR MILLINERY DEPARTMENT AND SEE EARLY SPRING ADVANCE STYLES.

DUNELLEN

All the Happenings of the Day in Plainfield's Hustling Suburb.

ROSELLE MAN UNABLE TO READ IS FINED $3

J. S. Clark, of Roselle, got into trouble in the borough, Saturday night, through his inability to correctly read an address because of too much liquor, and as the result he was arrested and fined $3 by Recorder David S. Campbell, before whom he was arraigned yesterday morning. Clark came to the borough with a letter addressed to Arnold Adams, of the United States Shoe Repairing Company, whose place is at 122 East Front street, Plainfield. Through his wanderings he reached the home of Mrs. Van Fleet on Front street, the borough, and insisted that that was the address he sought. Despite Mrs. Van Fleet's protest he insisted on gaining an entrance. The police was notified and Clark's arrest followed.

TO OPEN A STORE.

The Union Pacific Tea Company will open its chain store in the Dealaman building this coming Saturday. It will be managed by H. S. Titsworth, who formerly conducted a grocery store here. Mr. Titsworth has been employed for the past six months in the Neumann grocery at Plainfield.

Frank Day, who has been boarding with Reinhart Bauner, of Grove street, for the past year or so, moved to Greenville today.

Frank Cashin, the North avenue grocer, has been ill with the grip for the past four days.

Mrs. Elston G. Lowrie, Jr., has returned to New London, Conn., following a visit of a week with her parents, Councilman and Mrs. Richard M. Ryan.

John Dineen, of Brooklyn, visited his parents, Mr. and Mrs. Charles Dineen, of Washington avenue, over the week-end.

Miss Sadie Feldman, daughter of Louis Feldman, of Lincoln avenue, in company with Miss Gertrude Bloom, of Plainfield, attended the wedding of a friend in New York city, Saturday evening.

Mrs. Cornelia Van Benschoten, of Prospect avenue, has been ill for the past week.

Mrs. Le Roy Jennings, of Bound Brook road, has been suffering from heart trouble for the past week. Dr. Longbothum is the attending physician.

James Wheeler, of North avenue, who has been ill for the past week, which has caused his family considerable apprehension, is considerably improved. Dr. N. W. Currie, of Plainfield, is the attending physician.

Raymond Kepler, son of Marshal Kepler, is suffering from tonsilitis.

Mrs. Smith Watson, of Dunellen avenue, is ill with the grip.

S. J. Briskey, of 216 Columbia street, is doing nicely at his home following a nasal operation performed on Friday by Dr. W. O. G. Quinby, of Newark.

TO GIVE A CHICKEN SUPPER.

The P. O. S. of A. and the P. O. of A. will serve a chicken supper in W. G. Holton Hall on the evening of Washington's Birthday. Following the supper there will be dancing. The members of the respective committees in charge of the affair are: P. O. of A., Mrs. Rene P. F. Von Minden, chairman; Mrs. Edgar Shively, Mrs. Samuel Titus, Mrs. Goldson Smalley and S. M. Titus; P. O. S. of A., Edgar Shively, chairman; Fred Vail, Francis Teeling, Charles Jennings and Charles Van Benschoten.

TAXI AND TROLLEY CAR COLLIDE AT DUNELLEN

One of H. E. Nelson's taxis and the 7:45 trolley to Plainfield were in collision Saturday evening. The taxi, in charge of Chauffeur Hennesy, was standing in front of Kuffenburg's bakery waiting for a fare when the trolley, which was proceeding slowly, struck the left rear mudguard a glacing blow and knocked the axle cap off the rear wheel. The car was turned around in such a manner as to bend the turston rods.

The motorman blamed Chauffeur Hennesy for the accident, claiming that the rear light of the taxi was out. Hennesy, on the other hand, says that the light was not out and that the motorman was aware of the closeness of the taxi to the rails and should have stopped instead of trying to get by.

F. A. Coriell and family, of New Market, have rented the flat over Feldman's shoe store, formerly tenanted by John P. Hill, and will move in the first of the month.

Edward Sheehan, the clerk in the Cashin grocery, has resumed his duties after being laid up for a couple of weeks with blood poisoning contracted by running a nail in his right foot.

Mrs. Willard N. Apgar, of Lincoln avenue, is laid up with the grip.

The monthly meeting of the Parent-Teacher Association will be held in the Whittier School tomorrow afternoon.

Mr. and Mrs. S. J. Briskey, of 216 Columbia street, entertained their nephew, Fred Bluming, of Princeton, over the week-end.

Mr. and Mrs. William Clark, of 19 Grove street, Plainfield, spent Sunday with Mr. Clark's father, Charles Clark, of Center street.

The Ladies' Aid Society, of the Presbyterian church, will hold a dime social at the home of Mrs. W. S. Frederick, on Dunellen avenue, Friday evening. A pleasing program has been arranged for the occasion and refreshments will be served.

Joseph Marren, of Madison avenue, visited his parents at Trenton over Sunday.

INJURES HIS THUMB.

C. L. Wahl, Sr., of Washington avenue, had the misfortune to have the end of his left thumb smashed while working in Jersey City, Friday. Mr. Wahl is foreman of a gang of Central Railroad laborers.

Miss Grace Shimer spent the week-end visiting friends at Berkeley Heights.

George Nordl and family, of Piscataway, have moved into the Keen house at the corner of Prospect and Edwards avenues, formerly tenanted by William Cashin.

Mrs. Harry Tomlinson entertained her mother from Hopewell, yesterday.

Miss Ethel Conover spent Sunday with her parents at Whitehouse.

Clifford Nagle and Herman Beiler visited A. C. Ogden, of Kenilworth, yesterday.

Judge and Mrs. Rene P. F. Von Minden visited friends in Peekskill yesterday.

William Connett was the guest of Mr. and Mrs. Josiah Maitland, yesterday.

"HOT DOG" SOCIAL.

A "Hot Dog" social was held in the parlors of the Seventh-Day Baptist church, Sabbath evening. Quoits and other games occupied the evening. Refreshments consisted of frankfurters with mustard, rolls and coffee.

The teachers' training class, of the First Baptist church, meets this evening.

Watchung.

The services in the Wilson church yesterday were well attended. Richard F. Kortkamp, of Hillsboro, Ill., preached an excellent sermon on "The Woman of Samaria," and at the evening service an equally interesting sermon, the text being "Come unto me, all ye that are heavy laden, and I will give thee rest."

Albert Perrett, foreman of the Watchung Chemical Engine Company, while working at the Carrar fire last Thursday evening, was knocked down by the explosion and injured his shoulder. Upon having it examined by a physician it was found that Mr. Perrett had broken his collar-bone.

All parents and friends of the Watchung School are invited to attend the annual meeting of the Parent Teacher Association, which will be held in the school auditorium this evening, at 8 o'clock. An interesting musical program has been arranged for after the meeting.

Mrs. Dorothea Jensen, a former resident of Watchung, but now of La Grangeville, N. Y., who has been visiting her daughter in Leland avenue, Plainfield, has been seriously ill with pneumonia. She passed the crisis of the disease a few days ago.

William H. Demler spent the week-end in Trenton and Princeton.

Ray W. Schrope, of Lansford, Pa., visited a number of old friends over the week-end.

Daniel H. Hawkins has been spending a few days in Brooklyn.

'Plains & Fanwood.

Miss Mae Weller still leads in the popularity voting contest being conducted by the Entre Nous Club, with several others closely bunched behind her. The contest will close on Thursday, when the club will hold its next dance in its hall on Park avenue.

Mr. and Mrs. James McNamee, of Elm avenue, have gone to New York to spend the remainder of the winter.

Mr. and Mrs. Charles Porter, of Farley avenue, left last week for Jersey City, to spend the remainder of the winter.

Robert Meggy, who is employed as a civil engineer by the Delaware and Hudson Railroad, New York State, is visiting his parents, Mr. and Mrs. R. G. Meggy, of North avenue.

J. C. Strong, of Martine avenue, has returned from an extended business trip through the New England and Middle Atlantic States.

Mrs. Thomas Louden will entertain the members of the Tuesday Afternoon Club at her home on Martine avenue, tomorrow afternoon.

The first team of the Parish House won its basketball game with a Plainfield team, Saturday night, on the local court, but the junior team was again defeated by the team of Plainfield High School boys that gained a decision over them a week ago.

Mrs. John Baulsor, of Midway avenue, has gone to New York to spend the remainder of the winter.

Mr. and Mrs. Ross and son, Raymond, of Astoria, Long Island, visited Mr. and Mrs. John Alberts, of Westfield avenue, yesterday. They made the trip by automobile.

The office of borough recorder is still vacant, and it is not known when Mayor Hoar will announce his appointment of a successor to Charles Sheelen, although he may possibly do so at the February meeting of the Common Council. So far this year there has only been one case where the services of such an official was required.

The next dance at Stony Hill will be held on February 23, and on February 16 one will be held at Stirling.

Fred Sheelen, of Springfield road, has taken a position with the Saurer Motor Car Company, at Plainfield.

North Branch.

Mrs. Wesley Seals, of Bedminster, is visiting her mother, Mrs. Daniel Van Arsdale, of Pluckemin.

Mr. and Mrs. G. S. Bergen returned to Angola, N. Y., yesterday, after a visit to their son, William Bergen, of Neshanic.

Miss Lillian Wickenhaver, of New York, is visiting her mother, Mrs. John Wickenhaver, of Pluckemin.

Miss Mabel L. Staats, of South Branch, is visiting her cousin, Miss Anna Labaw, of Neshanic.

Miss Sarah Powelson, of Newark, is visiting her parents, Mr. and Mrs. John A. Powelson, of Pluckemin.

Miss Grace Hamilton, of Neshanic, was a week-end visitor to her parents, Mr. and Mrs. Samuel L. Hamilton, near North Branch.

Frederick Van Liew returned to Trenton yesterday after a visit to his parents, Mr. and Mrs. Dennis Van Liew, of Neshanic.

Mrs. Benjamin Cole, of Three Bridges, is visiting her sister, Mrs. Charles P. Horner, of Neshanic.

Rev. James J. Hoffman, of Raritan, who has been supplying the puplit of the Reformed church, in this place, for some time, and refused to accept a call to become pastor, has gone to Gloversville, N. Y., where he will take a charge.

South Plainfield.

Tax Collector William Hamilton has announced that his office hours for receiving taxes will be from 9 a. m. until noon each day.

Joe Lammers' new bungalow is nearing completion, and he expects to move in very shortly.

Michael Kane, of Sugar Notch, Pa., was the week-end guest of Mr. and Mrs. William Hamilton.

Mr. and Mrs. Raymond Smith, who recently moved here from Stanton, are the parents of a daughter born to them last week.

Mrs. Robert, who has been seriously ill for the past few weeks, is reported as much improved.

Mr. and Mrs. Michael Humphrey and Mr. and Mrs. John Bordenheimer have moved into the two-family house which is occupied on one side by William Manning.

Steve Coates, of Buffalo, N. Y., who has been employed at the Lehigh Lunch Room for some time, has resigned his position, having gone to Florida to join his family, who are now spending the winter months at Palm Beach.

Mrs. Walton Smith and daughter, Marion, have returned from a few weeks' visit with Mrs. Smith's parents, Mr. and Mrs. George Pace, of Somerville.

John Gerber has accepted a position with the Lehigh Valley Coal Company at their large storage plant here.

HAS AUTO PLATE NO 1.

Fred Kuser, of Trenton, has New Jersey auto licenses Nos. 1, 2 and 3. Hamilton Fish Kean, of Elizabeth, has 6 and 11, the lowest number plates given to any one in this county. With but two exceptions, the 1915 holders of the plates numbered 1 to 50 received corresponding numerals this year.

MRS. RANDOLPH W. VAIL.

Mrs. Elizabeth H. Vail, wife of Randolpr W. Vail, died this morning at her home, 316 Lyman place. Her death was the result of heart trouble, with which she had been ailing for the past year. She had resided in this city a long time, but was a woman of quiet, retiring disposition. Her husband is the only surviving relative. The funeral will be held at the late home Wednesday morning at 10 o'clock.

CLAN TO HOLD "SMOKER."

Clan Mackenzie, No. 204, Order of the Scottish Clans, will hold an important meeting at its rooms, 109 Park avenue, tonight. The business sessions will be followed by a "smoker." All members are asked to be present.

R. T. Woodruff and family, of 92 Fairview avenue, spent the week-end at Somerville the guests of Mr. and Mrs. R. L. Bellis.

ADMIRAL AT ODDS WITH NAVY HEADS

Vice Admiral Henry T. Mayo (top) and Admiral Frank F. Fletcher.

Admiral Frank F. Fletcher, commanding the Atlantic fleet, will turn over his command to Vice Admiral Henry T. Mayo because of differences that have developed between Admiral Fletcher and Rear Admiral A. M. Knight, head of the army war college, at Newport. The trouble arose over the decision in the recent naval "war game" and came to a head when the war college sent charges to Secretary of the Navy Daniels that during the "war game" Admiral Fletcher had "violated the fundamentals of strategy."

—Needing a partner or backer in a really good business enterprise, why not make advertising the most important part of your program for the immediate future?

A Galley o' Fun!

FROM A FUTURE CONGRESSIONAL RECORD.

The House being in Committee of the Whole on the State of the Union, and having under consideration the bill (H R 987654321) to grant a pension of $40 a week to every native-born or naturalized citizen who would have fought in the aWr of the Revolution if he had been there——

Mr. Porknell said:

Mr. Chairman: In offering this measure I believe that I have put into tangible form the sentiment of every loyal, patriotic, red-blooded American citizen. (Applause.)

Mr. Grampus—Will the gentleman yield for a question?

Mr. Porknell—Certainly.

Mr. Grampus—I should like to ask whether the gentleman in offering this measure intended the pension to be $40 a week instead of $40 a month? (Faint Applause.)

Mr. Porknell—I answer the gentleman with pleasure. The bill is as it should be, $40 a week. (Great applause.) May I ask the gentleman in return whether he would limit to a paltry $480 a year the return which this great nation should make to those heroes who would have given their lives freely for it in the very hour of his birth? Does he believe we should deprive them of that which every nation owes its gallant defenders because a mere accident of fate has decreed that they were not to be at Bunker Hill, at Valley Forge, at Yorktown? (Renewed applause.) I ask, rather, should we not recompense them the more liberally for the magnificent spirit with which they would have rushed to meet the oppressor because their willingness so to do is voiced without the artificial stimulus of the need itself? Nay, since the gentleman questions the amount, I say here that $40 a day would be none too much were it not that we would seem to offer no cold and artificial incentive to that priceless heritage of patriotism which is our boast as a nation. (Prolonged applause.) Churlish the nation that would limit its tribute to its heroes by the fortunes of time and chance rather than by the great underlying spirit of it. Ingratitude, thy name is reason! Let us have none of it here when considering the nation's obligations to its own people! (Renewed applause.)

The question was taken, and the Committee unanimously recommended the measure to the House amid singing and cheering from both sides

A BASE MOTIVE.

Von Blumer—I didn't come down to this hotel over Sunday to spend the night dancing, or the day in playing golf, or the intervail in talking to a lot of idiots.

Mrs. Von Blumer (indignantly)—No; of course not! The only thing you care about is getting rested.

A FATAL OMISSION.

"This," said the editor, "describes the invention in graphic style, but you haven't made it complete."

"No," said the reporter.

"No. You haven't said that it is destined to revolutionize the industry."

ONE VIEW OF HER.

Business Caller (looking at photograph)—This is a picture of Mrs Peckington, I suppose?

Peckington—Yes; that's her when she is—er—getting her picture taken.

A COMPLIMENT.

She—Ah! We can't tell what the future has in store for us!

Her Husband—Well, don't worry, dear! Whatever it is, you'll get it at a bargain.

IN OLYMPUS.

Diana—Well, you are a wonder! Where did you acquire all that stock of scientific information?

Minerva—Oh! I read the Sunday papers.

THOSE QUEER ADVERTISEMENTS

"That Ladies Home Herald is starting a demoralizing fashion."

"What's that?"

"Why, here's a picture of a girl playing golf in a gauze under-vest and corsets."

All the world's a circus ring and each of us at times essays the role of clown.

—Have the facts about that property you want to sell been given, fully and repeatedly, to the readers of this newspaper?

POLISH FLAG DAY NETTED OVER $400

Generous Sum Given for the Relief of War Sufferers in Poland.

Polish Flag Day in this city Saturday aggregated $411.71 for the relief of the Polish war sufferers. The larger portion of the amount was collected on the streets of the city by Polish young women who distributed the national flag to pedestrians in return for a contribution to the fund. Subscriptions received at the City National Bank came from the following: Mrs. K. M. Hegeman, $4; Mrs. C. Franklin, $2; C. H. Franklin, $2; "J.," $1; H. C. Carvalho, $5; Samuel T. Carter, $15; "C.," $2; W. H. Honeyman, $5, and Anonymous, $1.

This morning a contribution was received from Rev. Bernard M. Duggan, rector of St. Mary's church, who sent the following letter with his donation: "Let me in with the humane crowd trying to relieve the inhuman sufferings of the sticken Polish people. My heart goes out to all in sorrow and my gratitude the greater that it has pleased the Almighty to exempt our nation from the dreadful disasters of our fellow beings in Europe." The receipts will be sent to the Polish Relief Sub-Committee of the Polish National Alliance in Chicago, Ill.

CHANGES IN INTERNATIONAL LEAGUE AT MEETING TODAY

New York, Jan. 24.—Two, and maybe three, International League franchises will probably change hands as a result of the meeting of the International League at the Alpin Hotel today. Before the meeting convened, President Edward G. Barrow stated that he expected the transfer of the Harrisburg franchise to Richmond, Va.; the transfer of the Jersey City franchise to Newark, and that of Richmond to Baltimore.

The International League is expected to include Buffalo, Baltimore, Richmond, Newark, Providence, Montreal, Toronto and Rochester.

An offer has been made to owners of the Federal League baseball plant in Baltimore, but there has been no disposition so far to accept it. The Federal League property in Newark may also be acquired by the International League.

FORMER PLAINFIELDER DIES IN NORTH CAROLINA

William Maxson Rogers, a native of this city, but who had been away from here for nearly thirty years, died yesterday at his home in Tarboro, N. C., where he had been making his home for the benefit of his health. He was sixty-three years old and was the son of the late Nicholas and Cynthia Edwards Rogers, who resided at Seventh street and Central avenue for many years. Their homestead was moved back on Central avenue to make room for the house built by the late George Thatcher. The parents afterward made their home in California, where they died some years ago.

Mr. Rogers spent all his boyhood in Plainfield and leaves a number of local relatives, the nearest being Mrs. John D. Titsworth, of Madison avenue, a first cousin. He was related to the late David W. Rogers, who resided for a long time on West Second street, near Madison avenue. The funeral and interment will be held Wednesday at Portland, Conn.

"THERE STANDS JAKE" DOWN ON FRONT STREET

"There stands Jake," remarked a pedestrian early this morning while passing the corner of Front street and Plainfield avenue, and there stood Jake, unable to "come" or go or do anything else. Jake, known to the directory man as Jake Modedezky, lost a wheel off his jitney. It is just an ordinary jitney, and it was only an ordinary accident that happened to it, but Jake was inconvenienced in more ways than one. In addition to having his business stopped, his income temporary cut off and facing the expense of a new wheel, he was forced to have his sign changed in front of his peace ark. He had a sign which read, "Here Comes Jake." Now it reads, as the remark of the passing pedestrian would indicate, "There Stands Jake." He promises to get to going again today.

HIT BY JITNEY BUS.

Michael Finnerty, fifty-four years old, of South Second street, was struck by a jitney bus at Grand avenue and West Front streets, Saturday night at 8 o'clock, receiving injuries that necessitated his removal to Muhlenberg Hospital. It was said at the institution today that his hurts were mostly bruises, and he would be discharged in a day or two. Finerty was crossing the street at the corner mentianed when the bus bore down upon him. The vehicle is said to have been owned by A. Cohen.

NOTE--All Charge Purchases Made Tuesday, January 25th, to Monday, January 31st, Will Appear on Bills of March 1st

Up to $12.50 Coats for

Women's Coats in kersey, pebble cheviots, zibeline and mixtures—collars are fur and plush trimmed. Some of the coats are lined to the waist. Colors are navy, blue, black, plaids and checks—sizes 34 to 42—formerly up to $12.50—for clearance marked at..... **$4.75**

HAHNE & Co.

NEWARK

89c ***For White Voile Blouses***

—An exceedingly low price for these dainty and attractive White Voile Blouses, elaborately trimmed with very fine embroidered organdie, Val. and faille lace front and back trimmed, low and convertible collar and long sleeves, hemstitch finish; among the most remarkable blouses ever had at the price of..89c

Delightful Versions of the Smart New Styles

in Suits, Coats and Dresses for Present and Early Spring Wear Are Being Shown at Hahne's

Many of the Values Are So Unusual for New Styles that They Are Creating Much Comment Among Women of Newark, the Oranges & Surrounding Cities

Garments for General Utility Wear, for Afternoon and Motor Wear, for Church, Theater and Party Wear, for Home Wear—garments with a grace of line and beauty of design that make them unusually attractive, wearable and becoming

Suits Smart and New

The Suits Illustrated Are Described Below

$15 **$25** **$35**

NOTICE the stylish lines of these inexpensive models in Women's Spring Suits of poplin; are shown in navy blue, black and also in shepherd checks; full flare skirt; double box plait in back of coat, two plaits in front, flare from **waist** line; finished with belt; peau de cygne lined; shown in all sizes; price....$15

There's a very practical group of new suits for present and early spring wearing in combinations of serge and taffeta; bolero jacket of taffeta, full ripple from waist **line, peau de cygne lined, button trimmed; full flare skirt; shown in navy blue and black and in all sizes; price.....$25**

Dressy new suits are shown in black and white check with hair line of blue; skirt full flare model with plaits on side; double box plait back and front of coat from shoulder, belt at side and front of coat, full flare from waist line; collar, cuffs and belt trimmed with blue; price.....$35

An interesting showing is being made of the newer spring models in suits—combinations of taffeta and serge, also gabardines, poplins, shepherd checks and **taffetas, in all desirable colors and sizes. Prices, $15.00, $25.00, $29.50, $32.50, $35.00**

Hahne's—Second Floor Garment Store

Charming New Dresses

The Dresses Pictured Are Described Below

$13.75 **$22.50** **$29.50**

ADVANCE heralds of a new season—Women's Dresses of crepe meteor in all colors; waists with Georgette crepe collar, button trimmed, five rows of smocking, combination colors at waist line; box plaited skirts; all sizes; (one is pictured); priced.....$13.75

And here are new dresses of charmeuse (one illustrated), all desirable colors; waists of chiffon and charmeuse, with high standing collar of gold lace and button trimmed; full flare skirt with tunic cut longer at sides than in the front and back, finished with a fold of chiffon; all sizes; price.....$22.50

Modish dresses of Georgette crepe (one illustrated); variety of color; waists with vestee and collar and the new Bertha of charmeuse; full flare skirt with fold of Georgette crepe and two rows of ruffling; all sizes; price.....$29.50

You will wish to see our new dresses at Hahne's. Large copies of imported models [illegible] Georgette crepe, colors, [illegible] crepe meteor, steel [illegible] lined throughout, blue and black; all [illegible] price [illegible] $22.50, $25.50 and $32.50.

Hahne's—Second Floor

Coats New and Warm

The Coats Pictured Are Described Below

$13.75 **$16.50** **$22.50**

WOMEN who wish for an inexpensive coat and one with good lines and well finished will welcome these new Spring Coats of poplin. The one shown in the picture is a full flare model, lined throughout with peau de cygne; may be had in navy blue or black and in all sizes, at.....**$13.75**

Then there are new coats of gabardine (one of them shown in picture); full flare model with belt on side, button trimmed, lined to waist; bottom of coat, collar and 5-in. cuff finished with fancy stitching; shown in all colors and all sizes, **at $16.50**

Among the new practical coats for women are these of covert cloth (see the one pictured above; full flare model, button trimmed; button to neck with high chin collar; lined throughout with peau de cygne; at.....**$22.50**

When you come to see the new coat styles we will be glad to show you a number of smart tailored spring model coats in models and materials most to be desired; are shown at prices ranging.....**$13.75, $16.50 and $22.50**

Hahne's—Second Floor

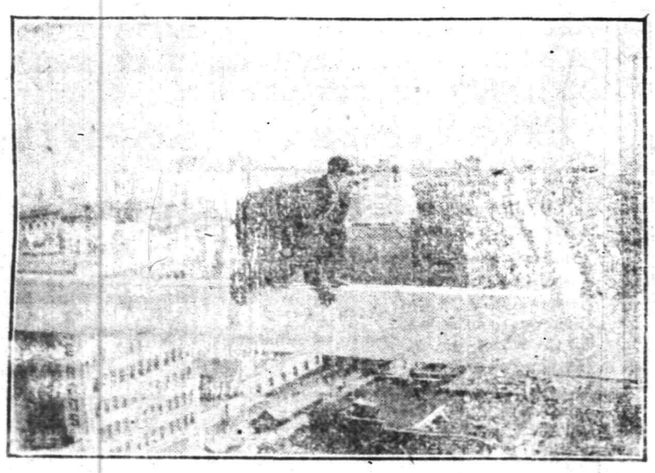

SYD CHAPLIN MAKING THE PERILOUS CROSSING OF A SKYSCRAPING GIRDER IN "A SUBMARINE PIRATE."

At Proctor's Theatre, Friday and Saturday.

BOY NAMED ROCKAFELLER WAS ONE WHO DIDN'T

Throwing rocks at the owner of a wagon because he would not let them ride caused five boys, their ages ranging from eight to twelve, to be brought into court this morning. They were arrested by Patrolman Wicht on complaint of the driver of a delivery wagon, who said that they threw rocks at him Saturday afternoon. It was shown that two of the boys had not been parties to the rock-throwing and to prove that there is nothing in a name one of them was Terry Rockafeller. He was too good a boy to "rock a feller," he said, and Judge DeMeza turned him loose. All of the boys were turned loose on their promise to be good in the future.

—Press want ads. work wonders.

ANNUAL TURKEY SUPPER.

The Ladies' Christian Work Society, of Trinity Reformed church, will give a turkey supper in the Sunday-school rooms on Thursday and Friday evenings. The supper will be served from 5 to 9 o'clock each night. Mrs. Edward Van Winkle is the chairman of the committee and has a corps of members of the society assisting her. Several other features will be introduced during the evening.

TAKES NEW POSITION.

Harry S. Titsworth, of Somerset street, has given up his position in Neumann's grocery store to accept one as manager of a chain store to be opened by the Union Pacific Tea Company in Dunellen.

XMAS COMMITTEE TO MEET.

The Community Christmas Committee will meet at the Y. M. C. A. tomorrow night at 8 o'clock. A fall attendance of the members is desired.

REV. C. S. GILLESPIE PREACHES TO MEN

"What Is a Man Worth" Subject of Sermon at Grace M. E. Church.

Representatives of the Knights of the Golden Eagle, Jr. O. U. A. M., North Plainfield Republican Club, and and North Plainfield Domino Club and a number of postoffice employes attended the revival meeting in Grace M. E. church last night, the service being arranged by Rev. C. S. Gillespie for men only.

The music was in charge of Robert Boyd, the singing evangelist, and this was a feature. The choir comprised fifty men, thirty-five of whom are members of the Men's Bible Class of the church. There was also a quartet comprising Joel O'Lear, Thomas Wallis, V. P. Heath and Peter Mager. Mr. Boyd sang a solo during the service.

"What Is a Man Worth?" was the the subject of a stirring discourse by Mr. Gillespie. In part, he said:

"The strength of any nation is in her manhood. Not from the standpoint of national defense, where they serve as soldiers, but in the life and character of the men who give value to the nation. For it is the nation's manhood that furnishes her with her ideals and her ambitions in right directions.

"The most manly thing on earth for a man to do is to stand out square for God. You say religion is a thing for women and children. I say you are not a Christian if you stay away from God, not because it is a weak thing to be a Christian, but because it is such a strong thing that a man with a wishbone for a backbone can't do it. If you are not a Christian it is because you have not manhood enough to be.

"The men who have done the most to make the world better have been Christians. They have lived true. They have kept themselves pure. And any man worthy of the name will defend the honor of every young woman he meets and will treat her as he would desire to have his own sister treated."

MRS. DAVID A. MILLS DIES IN HER SEVENTY-SIXTH YEAR

Mrs. Elizabeta Mills, wife of David A. Mills, died at her home, 104 Summit avenue, the borough, at 7 o'clock this morning. She had been ill for more than a year with a lingering complaint, but bore it with patience and resignation throughout. Mrs. Mills was born at Franklin, Pa., seventy-five years ago, and had made her home in North Plainfield since 1834. She was well known throughout this vicinity and enjoyed the confidence and respect of all her neighbors.

Beside her husband, Mrs. Mills is survived by two daughters and two sons. These are: Mrs. Edward A. Smith, of Summit avenue; Mrs. George Harris, of New Market; William W. Mills, of West Second street, and Elmer Mills, of West Front street. There are also a brother and a sister living in Bolivar, N. Y.. When her health permitted, Mrs. Mills attended service at Warren chapel. The funeral arrangements have not yet been completed.

MRS. TYLER VERY ILL.

Mrs. Corcelia E. Tyler, who has been very ill for the past three weeks with bronchial pneumonia at the home of her niece, Mrs. E. Frances Stebbins, of 68 Grandview avenue, was improved this morning, although still in the unconscious condition in which she has been for the past three days. She is ninety-one years old.

—When discontent reaches a certain point, the furnished room advertisements become very interesting to some people.

HAROLD SCHENCK CALLED TO NUTLEY

Franklin Reformed Church Seeks Plainfield Young Man as Pastor.

Harold Schenck, son of Rev. Dr. and Mrs. Cornelius Schenck, of West Front street, who is now completing his last year in the Theological Seminary, New Brunswick, has just received a call to the Franklin Reformed church, of Nutley.. Mr. Schenck occupied the pulpit of that church yesterday morning and evening, and while in Nutley was presented with the call. He has not yet decided whether he will accept or not.

Mr. Schenck was graduated from the Plainfield High School in 1909 with his brother, Cornelius Schenck, both young men winning scholarships in Rutgers College. During his collegiate course Mr Schenck was a member of the 'varsity baseball team, being one of the best players. His position was in the outfield. Since going to the eminary, Mr. Schenck has occupied a number of pulpits, and has been active in religious work in Trinity Reformed church, of which he is a member.

FUNERAL OF MRS. R. HODGE.

The funeral of Mrs. Emma Hodge, wife of Robert Hodge, whose death occurred at her late home on Westfield avenue, Scotch Plains, Friday night, was held from the late home this afternoon at 2 o'clock. Rev. J. Madison Hare, pastor of the Scotch Plains Baptist church, conducted the service which was attended by a large gathering of relatives and friends. Interment was made in the Scotch Plains cemetery.

Mrs. Hodge had been ailing for a long time. Beside her husband Mrs. Hodge leaves the following children, Robert, Wilbur, Harold, Carl and Ida, all living at home.

ARRESTED FOR JUST LOOKING FOR GAME

Negro Got in Wrong Basement, But Didn't Want Chickens

That a man should not reform unless he intends to keep in the straight and narrow path was proven by the case of Frank Jordon, colored, who was tried in police court this morning. Frank was charged with disorderly conduct, which like charity, may convert a multitude of sins. The complaint against him was that he had been found in the basement of the home of Abraham Deutsch, at 513 West Third street, at 11:30 Saturday night. Jordon was not looking for something to steal, as was first thought, but for a crap game. He formerly sat in with the "boys" on West Third street in some of the games of chance and was looking for a game, but he had not been around for some time and he made a mistake in the location.

"Wasn't you looking for that man's chickens?" Judge De Meza asked the negro.

"I don't want his chickens," the negro said earnestly. "He don't feed 'em. They ain't fat enough to tempt me."

Frank promised the judge he would abstain from shooting craps and avoid the company of crap shooters for a full year, for which he received a suspended sentence.

—That funny fellow Scope is on the classified page.

—Until you have canvassed the readers of this newspaper on the matter, do not decide whether or not this may be a "poor time to sell" that property

POLICE SEEK MAN WHO IS NOT LOST

Arthur Morris Alarms Parents by Disappearance, But Comes Back.

A spirited search for Arthur Morris, a young man who lives with his parents at 1250 Grove street, conducted by the police through Sunday afternoon and night ended shotly before noon today when Chief Kiely received word that Morris was calmly attending to his duties as conductor on a Rahway car. The young man was probably unaware of the trouble being taken to find him.

His disappearance was reported to the police yesterday afternoon by his father, William Morris. He said the boy had boarded a 1:30 car Sunday morning after finishing his work and had alighted at Emerson avenue, ostensibly to go home. He did not come home Saturday night nor Sunday and the police were asked to conduct a search for him. No word was heard from him this morning and the search was continued until a telephone call to the chief told of the appearance of Morris at the car barns at the regular hour today.

BOROUGH COURT CASES.

Randolph Wanderups, 21 years old, of Warrenville, was fined $5 by Recorder Fred Hand in the borough court, this morning, for driving his automobile up Somerset street at the rate of twenty miles an hour. He was arrested by Chief Weiss. Lous Barabu, 32 years old, employed on the sewer work, was released under a suspended sentence for being drunk. He was arrested by Marshal Hermann at Greenbrook road and Duer street, in a helpless condition at 11:45 Saturday night.

—Press want ads. work wonders.

AMUSEMENTS.

PROCTOR'S

10c 2 TO 11 P. M. 10c

Today, Tuesday & Wednesday
TRIANGLE KEYSTONE PLAYS
ORRIN JOHNSON
The Distinguished Dramatic Star, in
"THE PENITENTS"
A stirring historical feature dealing with Mexico in the 17th century.

FORD STERLING
In His Latest Success
"THE HUNT"
A Screamingly Funny Keystone Comedy

VAUDEVILLE
THE FIVE IMMIGRANTS
Presenting a Charming Operatic Extravaganza; a Gorgeous Scenic Sensation.

OLLIE HOLLIS
Versatile Entertainer
HARRY MEEHAN
Monologist
ARLINGTON FOUR
Comedy Quartet

BIG BAZAAR WEDNESDAY EVENING
A Wagon Load of Gifts—Special Comedy Stunts

See "THE RED CIRCLE" Every Friday

TOY MATINEE FOR THE KIDDIES SATURDAY

Coming Thursday, Friday & Saturday, extraordinary feature,
"A Submarine Pirate"
Four Reel Keystone Comedy
This production was held over at the Knickerbocker Theatre two weeks. We urge all our patrons to see this wonderful feature. Be on hand early and avoid the rush.

PLAINFIELD THEATRE
Counihan & Shannon, Props. and Mgrs.

Matinees Daily at 2—5c and 10c.
Evenings 7 and 9—10c, 15c, 25c.
ONE DOLLAR VAUDEVILLE AT POPULAR PRICES

TODAY
6
BIG ACTS
Feature Pictures

Tomorrow & Wednesday
Matinee and Night
LEW KELLY and the GREAT BEHMAN SHOW
60 Talented Artists
80 Per Cent. Girls
Matinee—25c, 35c, 50c.
Night—25c, 35c, 50c, 75c, $1.

Thursday, Friday, Saturday
A Great Bill of High-Class
VAUDEVILLE
HEADED BY THE JUNIOR VAUDEVILLE FOLLIES
With 15 Kid Stars

FRIDAY NIGHT
More Gifts—More Laughs
at the
BIG COUNTRY STORE

U. S.
ASTOR THEATRE
235 WEST FRONT ST.,
Plainfield, N. J.
Plainfield's Leading Photoplay Theatre

We present
Today and Tomorrow
Another famous Vitigraph production
MAURICE COSTELLO in
THE MAN WHO COULD NOT BEAT GOD

Wednesday and Thursday
ELSIE JANIS and OWEN MOORE in
'TWAS EVER THUS
A Paramount Picture

Friday and Saturday
DONALD BRIAN in
THE VOICE IN THE FOG
A Paramount Picture, 5 parts

COMING SOON
EARLE METCALE and ORMI HAWLEY
in
THE NATION'S PERIL
A Lubin Production in 6 parts
The greatest feature ever produced by the V. L. S. E. Company. It will be presented at our REGULAR PRICE OF ADMISSION.

—Press want ads, work wonders.

AMUSEMENTS.

A COUNT of NO ACCOUNT
will be at the
P. H. S. Auditorium
SATURDAY EVENING, FEB. 12,
By request of
The Probasco Bible Class
He is handsome and accomplished, very witty and excellent company. To be sure of seeing him apply to members of the class for cards of introduction, or at
Miller's Drug Store

PLAINFIELD LAWYERS ON STANDING BAR COMMITTEES

Elizabeth, Jan. 24.—A meeting o the Union County Bar Associatio was held here this morning, at whic standing committees for the yea were named. Among the Plainfiel men who received important commit tee assignments were W. A. Codding ton, W. S. Hetfield, Jr., and William Newcorn.

PETIT JURIES FOR UNION COUNTY COURT ARE DRAWN

Elizabeth, Jan. 24.—Petit juror for the first term of Union county court were drawn here today. The will begin work one week from toda and will sit for two weeks. Plainfiel men on the jury follow: Henry W Bowers, Isaac D. Hill, Samuel Binga man, George B. Yerkes, S. R. Crais Albert A. Tilney and Joseph F. Mid dledith.

MRS. WILLIAM TAYLOR TO BE BURIED TOMORROW

Somerville, Jan. 24.—Mrs. William Taylor, who died at her home, or West Summit street, will be buried Tuesday afternoon, in the Bound Brook cemetery. Services from her late residence, at 2 o'clock in the afternoon, Rev. R. E. Vale officiating.

The deceased is survived by her husband and children, who are William Taylor, Jr., of 1219 Third street Plainfield; Irving, of Rahway, and George F., Arthur A. and James L., of this place. There are five grandchildren, a brother, Chris Chapman of Atlantic Highlands, and a sister Mrs. Alice Bonhon, of Bound Brook.

The deceased was Miss Mary Jane Chapman, of Bound Brook.

SOMERVILLE GIVES $200 FOR RELIEF OF WAR VICTIMS

Somerville, Jan. 24.—The mass meeting held in the Regent Theatre yesterday afternoon for the destitute Jews abroad met with success. About six hundred people were in attendance, and as a result $200 were collected.

Mayor William V. Steele, Hon Frederick A. Pope, Rev. Roy Ewing Vale and the Rev. Dr. Elias Margolis of Columbia University, New York State, were the speakers.

The Misses Dorothy and Agnes Flynn, of this place, rendered charming musical selections and were recalled several times.

The officers of the Jewish Relief Committee are: B. Woldin, chairman; Charles Schwed, treasurer; S. Gardner, secretary.

HOME BURNS, NOBODY THINKS OF FIRE ALARM

The four-room bungalow owned by Charles Larson, of Mc Lean terrace South Plainfield, was completely burned to the ground Saturday afternoon at 1 o'clock. A few pieces of furniture was saved, but the furniture of the bed-rooms and valuable articles and relics were completely destroyed. The blaze is believed to have been caused by a defective chimney. The house is situated about a mile and a half from South Plainfield and the members of the family become so excited that they did not think of sending in an alarm for the local fire department. A few neighbors formed a bucket brigade, but were not successful in checking the blaze which had gained much headway in about twenty minutes. The house is said to be partly covered by insurance, while there was no insurance on the furniture. Loss is estimated at about $2,500.

ANNUAL DUTCH SUPPER.

The committee in charge of the annual Dutch supper given by the Young People's Society, of St. Peter's Lutheran church, met yesterday and discussed final plans for the affair this year which is scheduled to be held on Wednesday evening, February 16. The supper will be served from 6 to 9 o'clock, and will be directly in charge of the following committee: Miss Emma Kotte, chairman; Miss Sophie Faber, Arthur Frank and Miss Anna Moldenke.

Miss Lois Peck, of Park place, is detained at her home suffering from an attack of the grip.

—Try Press want ads. They pay.

FRENCH CONFIDENT OF ULTIMATE VICTORY

Rev. George T. Berry Describes McAll Work—Says Our Attitude is Puzzling.

That the French people have no doubt as to the eventual outcome of the war, and are determined that they will fight the matter out until it will be impossible for the Teutonic nations to come back inside of 10 years, was the declaration made by Rev. George T. Berry at the Crescent Avenue Presbyterian church, yesterday morning. Mr. Berry was in Plainfield to make an appeal as the representative of the McAll Association in this country, and his topic was "France in War Time and the Gospel." A large and interested audience heard his remarks.

At the outset he said that the nations at war are spending $75,000,000 a day "for the pleasure of cutting one another's throats," and that ten million women will be widows or cannot marry because there will be no men for them, not later than three months from now. He said that $20,000,000 or a little more than one-third of what is being spent daily in Europe for warfare, would suffice to bring the gospel to every corner of the globe.

The disclosure of French character has been marvelous, according to Dr. Berry. Never has the world seen such an exhibition of grit, courage, intelligence or high ambition as is now the case there. The people have risen like a single individual for the defense of the nation, which he declared has "suffered more and said less than any other nation in the war." There is a lot of good work being done in the trenches, according to the speaker, almost more than was done by the early Christians. He told of some of the personal experiences of Rev. Henri Nick, who is the director of the McAll work at Lille, and is now serving as a chaplain in the First Corps of the French army.

Prison camps in France are doing much to establish a brotherhood between the French and Germans which will help to harmonize matters after the war, according to the speaker.

That the French people cannot understand the attitude of the people of this country at this time was one of the significant statements which he made. They think back to the day when France spent $772,000,000 and sent 50,000 men here to help this nation get on its feet, and cannot understand why America has not yet spoken, when civilization and Christianity are an issue, as they feel is the case now.

Mr. Berry closed by making a strong appeal for funds for the support of the McAll work.

S. P. C. A. AGENT FOUND HORSES CHAINED IN STALLS

The death of three horses in a fire in North Plainfield last week led Mrs. S. G. VanHoesen, the agent for the S. P. C. A., to investigate conditions. This disclosed the fact that the animals were securely fastened in their stalls with chains, indicating that under the circumstances it would have been practically impossible for anyone to rescue the horses after the fire had gained headway.

Mrs. VanHoesen suggests that an ordinary rope be used to tie horses in their stalls so that in case of fire it would be easy to free them through the quick cutting of the rope. Mrs. Van Hoesen believes that had Mr. Snatz's horses been tied that way they all could have been saved.

Y. W. C. A. NOTES

There will be a rehearsal of the entire pageant tomorrow night at the association. All members are cordially invited to come whether they have been present before or not.

COMING EVENTS.

TODAY.
Monday Afternoon Club.
Court Union, I. O. F., installation.
City Council meets.
Company K inspection.

TOMORROW.
Christian Endeavor and Supper at First Presbyterian Church.

WEDNESDAY.
Lunch box social at St. Joseph's Hall.
Recreation Committee meeting.

THURSDAY.
Plainfield Council, R. A., installation.
West End Civic Association "smoker."
Jewish mass meeting—Columbus Hall.
Borough Parent-Teacher Association meeting.

FRIDAY.
Concert at P. H. S.

SATURDAY.
Polish Falcons' ball.
Company K fair.

MONDAY.
Monday Afternoon Club.
Republican banquet — Debele's Hall.
Holy Name Society meeting—St. Joseph's church.

JANUARY CLEARING SALE in
THE SHOE DEPARTMENT

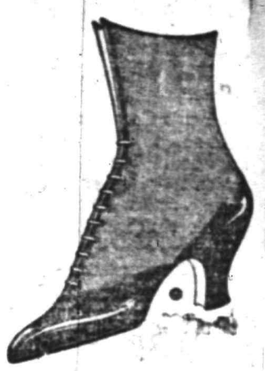

Our Semi-Annual Clearing Sale of Women's Shoes is now in full swing. We have made "Sweeping" reductions in many lines to close them out in order to make room for the new Spring styles. The shoes offered in this sale are all new up-to-the-minute models. They are in patent leather, gun metal and vici kid, with kid, or cloth tops, in button or lace. While the sizes and widths are somewhat broken, still we can fit you in some of the many styles. We have practically taken our entire stock of high grade shoes and grouped them into three lots for this sale. You can almost buy two pair for the price of one.

Note the Saving
LOT NO. 1 AT 1.95
Includes shoes that formerly sold up to $4.00.

Note the Saving
LOT NO. 2 AT 2.95
Includes shoes that formerly sold up to $5.00.

Note the Saving
LOT NO. 3 AT 3.95
Includes shoes that formerly sold up to $6.00.

BLOCH BABY CARRIAGES
Pullman Reed Sleepers, 1916 Models

Mother's, fathers, doctors and nurses have given unstinted praise to the "Bloch." The medical profession in particular, mindful of the care necessary for the proper conservation of baby's welfare, has selected and endorsed the "Bloch" as the one carriage which meets all baby's requirements. In the materials used, such as the reed and wood for the bodies, tubing for the pushers and spring steel for the springs and gears, are the best obtainable; the upholstering is clean and sanitary throughout and the general finish of the carriage adds that final touch of beauty which makes it so easy to distinguish the "Bloch" from all others, yet with all the prices are no more than charged for other makes.

16.50, 19.50, 22.50, 24.50, 27.50, 29.50, 36.50

January Sale **Woodhull & Martin Co.** January Sale

"5 per cent Profit-Sharing Certificates With All Sales"

Quality

We started to sell Clothing from the standpoint of small profits and quick sales. You can see the result in the big business we do. Men are appreciating more and more the extra quality we give them, together with the saving prices.

Men's Suits and Overcoats priced
$10 to $25
Open evenings.
Rothberg's
Stylish
Reliable
Stein-Bloch Smart Clothes
206 W. Front St.

Perfect Perscription Service
"PUT US TO THE TEST"
Perfection is a word that we would not use indiscriminately, especially in connection with prescription work.
We have most everything prescribed by physicians and our compounding is conducted with skill and care.
Notwithstanding the superior character of our service our prices are always reasonable.
We are anxious to have you put us to the test.
Schreiner Bros.
Reliable Prescription Druggists
Park Ave. and Second St.
S. & H. GREEN STAMPS.
Highest Purity Drugs
Most Reasonable Charge.

HEADQUARTERS FOR
GIBSON'S
RYE
E. C. WESTCOTT
115 East Front Street.

—People who board are nearly all newspaper readers. And there are times when the classified ads. have a very special interest for them.

AMUSEMENTS. AMUSEMENTS. AMUSEMENTS.

PLAINFIELD Theatre
TOMORROW and WEDNESDAY
MATINEE DAILY

JACK SINGER PRESENTS
LEW KELLY "Prof. Dope"
AND THE GREAT
BEHMAN SHOW
Burlesque's Most Distinguished Offering
60 Talented Artists
80 Per Cent Girls
CAST INCLUDES LON HASCALL, EILEEN SHERIDEN, JAMES TENBROOKE, AMETA PYNES, HARRY VAN, CORINNE FORD, BERT McCARTHY, VICTOR MacDONALD and
The Great Martell?

Read What the Papers Say About Broadway's Greatest Production:

Greatest of all burlesques—the Ziegfieldian production of the wheel.—N. Y. Evening World.

Half the show is worth twice the price of admission. N. Y. Mail.

Many of the recent musical comedies in the higher priced houses were by no means so good. N. Y. Journal of Commerce.

You have seen all the big Broadway Musical Shows at $2.00. Now see this one at Plainfield Theatre's Popular Prices:

Matinee, 25c, 25c, 35c **Evening, 25, 35c, 50c, 75c, $1.00**
SEATS NOW SELLING

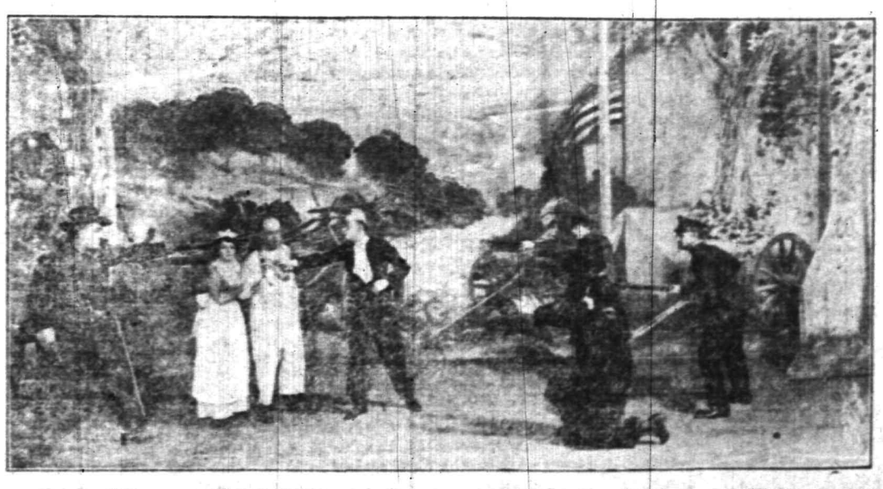

Scene from Behman Show, at Plainfield Theatre, Tuesday and Wednesday, Matinee and Night, January 25-26.

Thursday Feb. 3

The New Jersey Division

Telephone Directory

GOES TO PRESS

If you want:

Your name to appear in the new directory;
Your present directory listing changed;
Your advertisement inserted where it will bring telephone trade;

we suggest that you attend to the matter now.

NEW YORK TELEPHONE COMPANY
2-B

A. B. WILSON, Local Commercial Manager,
307 Park Avenue, Plainfield, N. J.

GEORGE BROWN IS ONLY MAN FROM U. S. A. TO GIVE LES DARCY REAL STIFF BATTLE

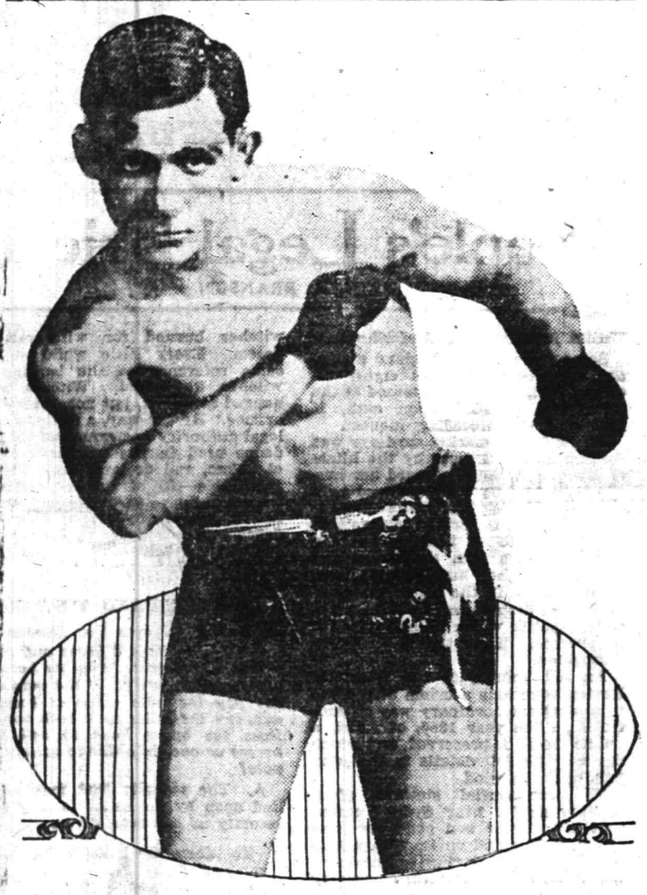

George Brown.

It remained for George Brown, the Chicago Greek, generally considered a "so-so" performer in America, to give the sensational Les Darcy the best fight any United States man has made against the Australian blacksmith since he attained a prominent position in the ring. Darcy got the decision at the end of twenty rounds in a battle a few days ago, but it was anything but a popular verdict.

S. P. P. H. FIVE WINS; SECOND TEAM BEATEN

Imperial Team From This City Loses at 'Plains, But Wanderers Win.

Two Plainfield quintets appeared at the Scotch Plains Parish House Saturday night. The Wanderers defeated the S. P. P. H. seconds, 45 to 31, but the home first team put it over the Imperials, 30 to 15.

The scores:

IMPERIALS.

	G.	F.	P.
Hafner, f	3	0	6
Velard, f	2	1	5
Carson, c	1	0	2
Rutledge, g	1	0	2
Miller, g	0	0	0
	7	1	15

S. P. P. H.

	G.	F.	P.
Saunders, f	4	3	11
Hatfield, f	2	0	4
Marsten, c	4	0	8
Howell, g	1	0	2
Anson, g	2	1	5
	13	4	30

Score by periods:

Imperials	10	5—15
P. P. H.	6	24—30

Referee, Anson; timer, Clark; scorer, Barrett.

WANDERERS.

	G.	F.	P.
Brandt, f	2	0	4
Dealaman, f	2	0	4
Mills, c	11	1	23
Snyder, g	2	2	6
Jackson, g	4	0	8
	21	3	45

S. P. P. H. JUNIORS.

	G.	F.	P.
Southard, f	7	0	14
Cannon, f	3	2	8
Barry, c	3	0	6
Ward, g	0	0	0
Howell, g	0	0	0
Saunders, g	1	1	3
	14	3	31

Score by periods:

Wanderers	25	20—45
S. P. P. H. Juniors	12	19—31

Referee, Johnston; timer, Clark; scorer, Barrett.

DE HART COMING ALONG.

Elmer De Hart, assistant manager of the Hope Chapel quintet, and game booker for the Hope seconds, will this week have another X-ray taken of his broken ankle. De Hart broke a small bone in his left ankle in a basketball game a week ago. The break is knitting as fast as can be expected.

SPICERS WERE ABSENT.

Because not all the members of the Spicer team showed up, the Hope Chapel second team's game, scheduled for Saturday night, was not played. A scrub game between the Spicer tossers who were present and the Hope players was played.

ROSELLE AT P. H. S.

Roselle High School and Plainfield High School basketball teams will meet on the P. H. S. court tomorrow afternoon.

BOB FITZSIMMONS, BOWLER.

Bob Fitzsimmons will try his hand at bowling at Moeltner's alleys, in Newark, tonight.

RESULES AND DATES FOR ELKS' GUEISTS

Five Matches Played Saturday —Three Carded Each Night This Week.

ELKS' POCKET BILLIARD TOURNEY.

Standing of the Players.

	W.	L.	P. C.
George York	7	0	1.000
Alfred A. Prudhon	2	0	1.000
James H. Lane	1	0	1.000
George W. Pope	1	0	1.000
Jesse T. Boylan	4	1	.800
Chalmers L. Crist	9	3	.750
Harry Geiger	5	2	.714
Edward P. T. Smith	3	2	.600
John Ardern	4	3	.571
Arthur C. Van Arsdale	1	1	.500
Charles Harken	1	1	.500
Fred H. Firstbrook	1	1	.500
V. W. Nash, Jr.	3	4	.429
Amos Andrews	2	3	.400
Rutherford B. H. Dalley	1	2	.333
William Hand	1	2	.333
Harry C. Van Emburgh	1	3	.250
Samuel R. Taverner	3	10	.23
C. W. Leonard	0	0	.00
William Banks	0	1	.000
Elmer A. Giddis	0	1	.000
William J. Firstbrook	0	1	.000
Harry Weiss	0	2	.000
Frank R. Emmons	0	3	.00
Clarence W. Mundy	0	4	.000

Dr. C. L. Crist won three matches Saturday in the Elks' pocket billiard tournament. Shooting 60, he defeated R. B. H. Dalley (80), 60 to 37; Hand (100), 60 to 78; and Banks (90), 60 to 64. George York won his seventh straight game, defeating Dalley, 80 to 59. S. R. Taverner defeated F. R. Emmons (90), by two balls, 70 to 88.

The schedule for this week follows:

Tonight—Harry Geiger vs. John Ardern; James Lane vs. Fred Firstbrook; George York vs. Harken.

Tuesday night—William Firstbrook vs. C. L. Crist; C. W. Mundy vs. F. R. Emmons; Ardern vs. Amos Andrews.

Wednesday night—H. C. Van Emburgh vs. E. P. T. Smith; V. W. Nash, Jr., vs. Harry Weiss; Jesse T. Boylan vs. William Banks.

Thursday night—Fred H. Firstbrook vs. George Pope; George York vs. James Lane; E. A. Giddes vs. A. A. Prudhon.

Friday night—Harry Geiger vs. C. W. Leonard; C. W. Mundy vs. Arthur Van Arsdale; William Firstbrook vs. V. W. Nash, Jr.

Saturday night—S. R. Taverner vs. Harry Weiss; John Ardern vs. William Hand; C. W. Mundy vs. Amos Andrews.

GAMES POSTPONED.

The basketball games scheduled for today in the Plainfield High School League, have been postponed until tomorrow because they conflict with the Roselle-P. H. S. girls' game to be played here this afternoon.

THIS IS LEAP YEAR, GIRLS.

The Bachelor Five, of Kearny, will appear at Hope chapel next Saturday night.

HIGH SCHOOL NOTES.

For the first time in many years there will be no play given by the Junior class of the High School this year, but instead it will present several sketches sometime in the spring. The play had been selected and the characters assigned when it was found that Professor Harold Biddle would be unable to coach the cast and that along with several other matters caused Principal Best to decide that it would be better to give the sketches.

While the mid-year examinations are being held from next Thursday until the following Tuesday, there will be no regular sessions at the High School, but those who wish to keep their attendance record clear and do not have an examination on any day will be marked present by reporting to the librarian and remaining one hour.

CHRISTIAN FIELD.

An important meeting of the social committee of the Trinity Reformed church Christian Endeavor Society will be held in the church parlors this evening at 8 o'clock. All members are urged to attend as the plans for Christian Endeavor week will be made.

A meeting in the interest of Camp Endeavor will be held in the First Presbyterian church tomorrow evening at 8 o'clock. All members of the local societies are urged to attend.

NO IMMUNITY FOR THE RICH.

Even millionaires suffer like rest of us.

What's on your mind now?

I just overheard old Richly get a fine bawling out from a traffic policeman.

—Do the available household workers of this city, who read the classified columns of this newspaper, know that you need a good servant?

STORE OPEN EVERY EVENING FOR YOUR CONVENIENCE

THE MOST LIBERAL CREDIT HOUSE ON EARTH — WE SAVE YOU $ — CROWN CO. — THE HOME MAKERS — OUR FAMOUS CREDIT TERMS 50c 75c & $1.00 — YOUR CREDIT IS GOOD — 74-76 MARKET ST. NEWARK, N.J.

Our Friends, the Buying Public, Are Helping Us to

VACATE

Throngs of Thrifty Buyers From In and Out of Town Have Thronged Our Store Ever Since We Announced the Opening of This

GIGANTIC REMOVAL SALE

The Crowds Came from Far and Near, Knowing That A SALE AT CROWN CO.'S Meant Something Out of the Ordinary, and They Have Not Been Disappointed—For Greater Money Savings or Grander Bargains Have Never Been Seen Before Than Are Here for Your Choosing in This

ABSOLUTE SALE OF THIS

Entire $150,000 Stock of

Furniture, Beds, Bedding, Carpets, Rugs, Stoves, Ranges, Etc.

Every Article Must Be Disposed of in the Shortest Possible Time, Regardless of Cost or Loss, as We Don't Intend to Move a Single Piece of Merchandise From This Store to

OUR NEW HOME, 47 MARKET ST.

Where We Will Be Located After April First Prepared to Serve You Better Than Ever Before

If You Need Anything in Furniture or if You Anticipate Purchasing Anything Within the Next 6 Months, Don't Miss This Sale—Take Our Advice, Follow the Example of Hundreds of Eager Purchasers—

BUY NOW AND SAVE MONEY!

Everything Must Go! Prices Cut to Cost!
Below Cost & Less Than Half Usual Retail Prices

Don't Let a Lack of Ready Cash Stand in Your Way of Taking Advantage of This, the Opportunity of a Lifetime

YOUR CREDIT IS GOOD

Your Are Welcome to Purchase Anything You Like on Your Promise to Pay Our Famous Terms:

50c 75c & $1 A WEEK

Don't Wait, Don't Delay—Come Today and Share in the Greatest Bargain Feast You Ever Saw

CROWN CO., 74-76 Market Street, Newark

CROWN CO.'S FAMOUS TERMS, 50c., 75c. OR $1 PER WEEK, FURNISH YOUR HOME COMPLETE

Read The Daily Press.

Plainfield Daily Press

LESLIE R. FORT .....Managing Editor

Published Daily except Sunday, by the PLAINFIELD PRESS COMPANY, 105 North Avenue.

Entered at the Plainfield, N. J., Postoffice as Second Class Mail Matter.

TELEPHONE PLAINFIELD 1300.

Private Branch Exchange connecting all departments.

Two cents a copy. Ten cents a week. $5.00 a year in advance. Delivered by carrier or by mail. No extra charge for papers mailed to points in the U. S. and Canada.

Any subscriber failing to receive a single issue will confer a favor by notifying the business office.

Advertising rates mailed on application.

Copy for change of Advertisement to ensure change for same day must be at the office by 9:45 a. m.

JANUARY 24 IN HISTORY.

41—Caligula, most infamous of Roman emperors, was assassinated in the amphi-theatre.

1712—Birthday of Frederick the Great, one of the world's great generals.

1829—Indian War broke out in Arkansas.

1867—Schleswig-Holstein, formerly Danish provinces, became German state.

1869—First Protestant public worship in Madrid, Spain.

1870—Prince Arthur, now Duke of Connaught, was received by President Grant at the White House.

1871—Count Bismarck was made Chancellor of the new German Empire.

1903—Treaty signed for mixed commission to determine boundary between Alaska and Canada.

1905—Governor La Follette, of Wisconsin, was elected United States Senator.

1914—U. S. Senate authorized Government Railroad in Alaska.

1915—THE WAR.

U. S. denies twenty-six charges made by German sympathizers as to discrimination against Germany and Austria.

German cruiser Bluecher sunk and two other German ships damaged in running naval battle in North Sea.

Germans begin attack on British lines at La Bassee Canal.

Plainfield, N. J., January 24, 1916.

WAR WITHOUT HATE.

England is not fighting the German people, according to Jerome K. Jerome, who makes an appeal for a "conclusive peace" in a recent article published in this country, but is fighting the German ideals—the idea that might is right and that there is no law above the sword.

Mr. Jerome condemns the comfortable stay-at-home English who urge that England learn her song of hate too, and declares that the soldiers have no hate for Hans and Fritz—"dragged from the plow, the factory, the counter, by this hideous machinery of conscription that delivers not only the lives but the conscience of a people to be used for its own purpose by a vicious group of soulless politicians and war-worshipping fanatics."

He eloquently urges:

God punish Germany! We believe He will. For her share (whatever in His judgment it may be) in the bringing about of this frightful war; for the crimes committed in Belgium; for the drowning of poor sailor folk and of many hundreds of helpless travelers; for the making of war more bloody and bestial than it even need be; for the senseless slaughter of unarmed citizens; for the shooting of Nurse Cavell; for the wanton laying waste of fair lands and destruction of noble works wrought with love and labor and sanctified by time; for calculated cruelty and harshness and injustice done not only upon men, but upon women and little children, one believes that in His good time He will punish Germany.

May I suggest to some of my journalistic friends, to various elderly gentlemen writing for easy chairs, to a certain number of shrill women who have not yet found work more practically useful, that we would do well to leave it in His hands? Our job is something very different. Our business is to fight for England and all for which England stands; for the right of humble folk to live their own lives, slave neither to King nor State; for freedom to every man to speak the thought within him; for justice for the weak and law for the strong.

Ten years after peace is signed—every schoolboy knows it—we shall be buying from Germany, selling to Germany. In twenty years we shall be playing tennis with them and teaching them golf, and thirty years later it is quite possible they in their turn may be our allies.

This song of hate does not suit the English voice. Our soldiers make fun of it; the only manly thing to do. Hatred during wartime may be necessary to a few poor creatures incapable of fighting for love of country. But now that the end of the contest is coming into sight it will be well to get rid of it. There is, we are told, "a time to love and a time to hate; a time of war and a time of peace." It will be well when we lay aside the sword to be prepared to lay aside our hate. It may in some quarters be considered bad taste. But in this matter I would personally rather listen to the voice of Edith Cavell than to the most strident speakers of the anti-German league. Edith Cavell did a fine thing when she laid down her life for her country. There are many who do that. Poor, feeble, evil men and women have done that. Hundreds of our nameless lads do it every day. The finest thing she did, not only for her country but for the men and women of all lands, was when she put aside all hatred, all bitterness.

"Standing as I do in view of God and eternity, I realize that patriotism is not enough. I must have no hatred or bitterness toward any one."

We, too, are standing before God and eternity, and His judgment is awaiting us. For us, too, patriotism is not enough. Our victory must be not only over the Germans but over ourselves. We must have no hatred, no bitterness.

By no other means will peace be "conclusive."

CAMDEN GIVES WARNING.

The attention of those sanguine Republicans of Essex who are indulging their fancy with visions of capturing the nominations for both Governor and Senator, is directed to a note of warning found in the Camden Post-Telegram, a newspaper that can be confidently expected to reflect the views of David Baird of that bailiwick. That newspaper on Thursday discussing the talk as to combinations of candidates, sagely remarks that the choice will be made in the party primaries and that "it will be well for leaders who hope to influence that choice to give due consideration to sectional representation." Continuing on this line, it insists that "Republican chances for victory this fall will be increased if the ticket as made up shall arouse enthusiasm no less in South Jersey than in North Jersey."

If Senator Austen Colgate and his friends are wise they will not treat these words as meaningless. There has been much talk of an Essex and Camden combination, and nobody doubts that so far as the Senatorial contest is concerned there is a complete understanding that the Baird influence will be exerted in favor of Franklin Murphy. But that this favor does not extend to Senator Colgate is the only inference to be drawn, not only from the foregoing extracts from The Post-Telegram, but likewise from reports that have floated northward from Camden.

From motives of local party policy the Essex Republican leaders most deeply interested in furthering Mr. Murphy's Senatorial ambitions are likewise giving ostensible support to Senator Colgate, but this is merely for local effect, and is subject to change without notice. Outside of Essex the Senator will have to hoe his own row, and unless all signs are fallacious he will find plenty of weeds in it planted by the very men who are most active in removing obstacles from Mr. Murphy's path.—Newark Evening News.

The annual budget of the Borough of North Plainfield, as adopted by Council members Friday evening, shows that they are determined to give that community an economical administration. With the increased expense of a gigantic sewer work and the natural climbing of operating expenses for the ever-growing section the small increase in appropriations is remarkable, and officials will deserve much credit if they handle the affairs of the boro satisfactorily under the new budget.

The Montenegrin consul general to America, in an open letter to the American public says that his people are of a retiring nature. That is what the Austrians are complaining about. They have "retired" to a spot that the Austrians cannot locate.

In appealing to a business men to elect a man to the governorship who will conduct the affairs of New Jersey on a business basis Senator Edge appears to have struck a popular note, however old a campaign argument.

After all the wonderful ambitions that Villa's press agent has expressed for him it must be awful for that American newspaper man, wherever he is, to contemplate the end that is to be the Mexican bandit's in a few days.

Bryan may be for peace but not in the Democratic party.

—Press want ads. work wonders.

Off Agin, On Agin

STRICKLAND W. GILLILAN

One More Day

One more day of waiting for the
eve that means so much!
One more day of waiting till it's
close enough to touch!
One more day till we recite the old-
time "night before"—
It may seem an aeon, but it's only
one day more!

One day more till we must trim the
little evergreen;
Dig out last year's ornaments—the
tinsel, gilt and sheen;
Just a few more we have bought so
that we may add
More of grandeur to the "bush" for
the girl and lad.

One more day—but we can wait
easier than we could
Thirty years or more ago in our
babyhood.
Yet the old-time thrill comes back
sweet as e'er before,
Thank the Lord! And thank Him
that 'tis but one day more!

Finnigin Filosofy

If yez let to-morra go by widout havin' added a particle av joy to annywan's life, I niver wahnt yez t' shpake t' me agin!

The Verdict

Mrs. Patron was on trial.

It was clearly proven by Mr. Merchant that the young women in his store were absolutely exhausted at the close of business on Christmas night, and Mrs. Patron was charged with having caused this condition.

All the evidence was heard, and carefully weighed.

The jury went out to ponder.

In a short time the announcement was made that the jury was about to return a verdict.

"Have you agreed upon a verdict?" asked the court, amid breathless silence.

"We have, your honor," answered the foreman.

"State your verdict to the court," said the judge.

"We the jury find the plaintiff, Mr. Merchant, guilty of contributory negligence in this matter, by having taught Mrs. Patron always to expect a bargain sale at Christmas time."

The verdict met with general approval, and the jury was thanked and discharged.

Afro-German Dialect

Laundress—Situation by colored laundress, by the city. City references.—St. Louis *Republic*.

Jobs

Jobs are what everybody is supposed to have or to want.

The job a man has is hardly ever the one he wants, after he has got it.

He knows of another job that beats his all hollow.

Another fellow has it.

It is easier work and pays better, and the dub who is holding it down—well, how he gets by is more than anybody can find out.

Must have some kind of pull, he reckons.

This job the man has would be all right if the hours were different, if the pay was raised, and if the boss wasn't unreasonable.

Only last week the boss refused to take this man's advice about something.

Stubborner'n a mule!

Like to know how that guy got to be boss, anyway.

Some fellows have all the luck.

He gets to do the kind of things he wants to. If the man had the kind of things the boss gets to do—ah, there would be the snap!

But catch that boss letting him do them! The boss knows very well if he let the other fellows do those things awhile they'd get hep to what a snap he has, and wouldn't have any respect for him at all.

Huh! Guess yes!

O well, some people get it mighty nice, but others have to Work.

When an employee says Work with a capital, he means his own job.

When he says it lower case, quotation marks around it, he means the snap the other fellow has and thinks is Work—hah! What's he know about Work?

The permanently unemployed and unemployable are those who cannot be fitted with a job.

There is something wrong about every job they get.

People who are inclined to be frank about it, think the main objection on the part of some folks to a job, is that there is work connected with it.

But of course this may be wrong.

The Young Lady Across The Way

The young lady across the way says the correct temperature for the living room is 70 degrees avoirdupois.

Health Talks

BY WILLIAM BRADY, M.D.

Early Manifestations Of Pellagra

WHATEVER may be the specific cause of pellagra, be it spoiled maize, a diet too restricted in variety, or some unknown toxin or bacterium, the disease is apparently on the increase in this country, and in some parts of the south it is giving health authorities great concern.

Unfortunately the earlier descriptions of the disease emanated from hospitals for the insane, where many pellagrins ultimately wound up. This has tinged the popular idea of pellagra with the fancy that it is a nervous or mental malady. It is not.

Competent observers in private practice describe the earlier manifestations of pellagra as our old friends, "stomach trouble" and "biliousness." It is asserted that many pellagrous individuals never exhibit the skin, tongue and nervous symptoms of the disease, but remain throughout life victims of a mild degree of poisoning which manifests itself as "stomach trouble" or "biliousness."

As early as 1830, the earlier symptoms were given by Boismont as follows: "Loss of appetite, a disgust for food, a heaviness in the stomach, and dryness of the mouth." And Zanetti, long before that, called attention to the *curious unusual lassitude* felt by the patient for weeks preceding the eruption, which lassitude made it difficult for the patients (in Italy) to carry on their work.

"Heart burn" and a burning sensation in the stomach are commonly complained of. Pain in the head, a feeling of heat and heaviness in the head, dizziness, a tendency to melancholy, muscular feebleness, constipation or diarrhœal movements almost without odor, red tongue which is furrowed, tremulous and a little swollen—these are suggestive signs.

Dr. H. F. Harris, of the Georgia State Board of Health, remarks: "The history of bad health in the spring, summer and autumn, repeated for a number of years, followed by a curious and unaccountable loss of physical strength and mental vigor, a gloomy outlook on life, burning sensation in the stomach, legs or feet, digestive disturbances and a change (exaggeration) of the reflexes constitutes a clinical condition that, so far as I am aware, could be ascribed to no other cause."

Of course the fully developed symptoms of pellagra include sore tongue, mental failure, and a skin rash in typical cases. But these earlier symptoms should at least warrant a careful investigation by the doctor.

QUESTIONS AND ANSWERS

Hamburg Steak

Is one-eighth of one per cent. of sodium sulphite in hamburg steak injurious to one who eats it frequently?

Answer—Yes, we wouldn't eat such a dish, unless ground and prepared by yourself.

The Nature Of A Polyp

Please inform me of the nature of polyp in the nose. Is it dangerous? What can be done for it? What causes it?

Answer—It is a grape-like growth, the result of a chronic inflammation or "catarrh." It is not dangerous. It simply causes the affected side to feel stuffed up in damp weather and it causes attacks of sneezing. The only treatment is removal by snare under local anesthetic.

Dr. Brady will answer all questions pertaining to Health. If your question is of general interest it will be answered through these columns; if not it will be answered personally if stamped, addressed envelope is enclosed. Dr. Brady will not prescribe for individual cases or make diagnoses. Address all letters to Dr. William Brady, care of this newspaper.

Vest Pocket Essays

BY GEORGE FITCH

SMILES

THE smile is the lighting system of the human face. It is the cheapest illuminant in the world, not excepting sunshine, for it doesn't cost you anything and it may even make your everlasting fortune.

It is very easy to smile. A mere child can do it. All you have to do is to pull the corners of your mouth outward and upward a trifle. If you can add to this a twinkle and a dimple and a flash of white—home-grown teeth—the combination will be more valuable to you than a college diploma or a rich grandfather.

With a smile of this sort a man can go out and get votes, credit, business, friends and forgiveness for forty kinds of faults, including bigamy. With the same kind of smile, a young woman who hasn't anything else to her name, not even good grammar, can go out and win a happy home, decorated with a husband who will pay as much as $100,000 a year to keep his wife's smile in good running order.

A smile can make a dazzling bright streak twelve hours long through the darkest day. It can put the lid on an argument full of vinegar and fists, and can put flavor into a soggy, clammy meal at the end of a long, hard ride home on a strap. Some churches pay $10,000 a year to their ministers and collect inches of dust in their back pews, while other churches distribute a few smiles to strangers at the end of the service and have to start a building campaign every other year.

However, smiles, like other good things, can be abused. Some smiles are not worth looking at, because they are only face deep. The blackest hearted villain who ever lived can buckle on a winning smile and make friends, while he is robbing an orphan asylum. Beware, also, of the smooth, sleek man with the built-in smile who hovers around you as friendly as a hot-water radiator, while he is laying plans to get hold of your business on a judgment note,

The smile is the lighting system of the human face

and boot you out seven minutes after it falls due.

The smile is thus one of our greatest prevaricators. Some people lie with statistics, some with cosmetics and some with pleasant smiles. When you step on a woman's gown at a party, and she smiles sweetly at you, don't believe it; and when a candidate for office leans up against you with a million candle power facial display and tells you that you are eminently fitted for a fine appointive office, tell him you will take a rain check for the smile until after election, when the meter rates for friendliness go up one thousand per cent.

Views Of The Press

American Speech

A WELL-KNOWN American who recently paid a visit to England was astonished at the correctness of speech of all classes of Englishmen. He heard "book English" of excellent quality from the mouths of the humblest clerks and artisans. This English trait is well known, though rather inexplicable, for it does not come from better schooling or higher standards of character. Englishmen seem to have an inborn talent for precise expression.

The same cannot be said of Americans. The English accuse us of degrading the language, and we do to the extent of our use of slang. The prevalence of slang in the speech of persons in all stations of life is astonishing. A few recognized word-combinations are used continually to save the trouble of selecting words that exactly express our meaning.

If words are symbols of thoughts, it is confessing to a poverty of thought to use over and over again certain expressions for no other reason than that our neighbors use them. Some slang phrases express certain ideas so aptly that in one day they are adopted into the language. But a majority of the cant words and phrases in common use are foolish, and we use them because we are too lazy to say properly what we mean.

The double negative, improper use of the tenses and similar faults are generally due to ignorance, and it is easy to excuse them. But meaningless slang is contiaually being used by persons who know better. They often have a notion that slang makes their conversation lively and piquant. They are mistaken. Slang is so limited in variety and so persistently used that it has become banal and monotonous. Simple language that is straight to the point commands respect for the speaker and is always agreeable to the ear.

—*Rochester Democrat.*

Cartoons Of The Day

SHOP EARLY, BUT GO HOME LATE!

—Sykes in Philadelphia *Ledger*

People's Legal Friend

BY E. R. BRANSON

Ghosts And Witches And The Law

Some years ago in England a curious instance of "second sight" occurred, and, though suppressed at the trial, was attested upon oath, it seems, at the preceding inquest.

The wife of a market gardener was ironing at the dresser by the kitchen window, when she heard her husband run swiftly past, pursued by a man brandishing a stone-hammer, as if threatening to strike. Aware that it was a spectral illusion, but disturbed by the idea that some evil had befallen her husband, who had gone to work in the fields, the woman caused instant search to be made at the spot to which he had intended to proceed. Then the murder was discovered.

An old volume of the Quarterly Review mentions a crime discovered in a most extraordinary way in Australia in the year 1830, of which a public record is preserved, and which figures with full details in the journals of that period.

The confidential steward of a wealthy settler near Sydney stated that his master had suddenly been called to England on important business, and that during his absence, the whole of his immense property would be in his exclusive care.

Some weeks after, an acquaintance of the absentee settler, riding through his grounds, was astonished to perceive him sitting on a stile. He strode forward to speak, when the figure turned from him with a look of intense sorrow, and walked to the edge of a pond, where it mysteriously disappeared. On the morrow he brought a number of men to the water to drag it, and the body of the man supposed to be on his way to England was brought up. The steward was arrested, brought to trial, and, frightened at the story of his master's ghost, confessed the crime, stating that he had done the deed right at that very stile where the ghost had appeared. He was duly executed. It is a curious thing that people in general can never get over the delusion that there were witches burned for witchcraft at Salem. Every little while we see some reference to the burning of witches at Salem. Witches were hanged at Salem, but none were ever burned. By the way, a distinguished legal authority has examined the evidence used in the witchcraft cases at Salem, and declared that it is irrefragable—all of the ironclad and most conclusive sort. No jury would fail to convict to-day, on such evidence as was adduced in these cases. Just same, witchcraft was a horrible delusion!—*Exchange.*

QUESTIONS AND ANSWERS

Payin' (N)otes For Horses

Q. A man buys a horse and gives a note in payment. Another horse is pledged as security. If the man cannot pay the note when it becomes due, can the seller take both horses? Does the buyer have to sell both horses or one, in order to satisfy the note?

A. The security that may be relied upon by the seller is only such security as has been given.

To Morg. Or Not To Morg.

Q. Can a mortgage be held when a woman residing in this state (Arkansas) says she will not give one? Can she be compelled to do so by her husband?

A. She cannot be compelled to give a mortgage or join in the execution of a mortgage.

Mr. Branson will be glad to answer all questions. If your question is of general interest it will be answered through these columns; if not, it will be answered personally if stamped, addressed envelope is enclosed. Address all letters to E. R. Branson, care of this newspaper.

Snap Shots

By Jay E. House

No two men exactly agree as to the value of a pair of jacks before the draw.

Of course, cigars cost a lot of money, but Eph Wiley says he has noticed that most of the rich men smoke.

It is Buck Kilby's observation that the man whose salary is larger than that of his neighbor seldom is a Socialist.

If you wish to indefinitely retain the friendship of a man you must join his lodge.

One authority thinks a bride should go to the altar unkissed. But why should a woman's girlhood be spoiled in that way?

The really remarkable thing about the prodigal son is that he did not return to his father's house accompanied by a wife.

Tank Beverly is against the custom of giving three cheers. Tank says that, in most instances, one cheer is enough.

When a man is from a railroad town he always exaggerates the number of switch engines employed in its yards.

Every fat man stands up for gravy.

When a man disappears his family suspects foul play, but the police begin to look around for the woman.

Pepper Talks

BY GEORGE MATTHEW ADAMS

Worry

If you realized just what Worry is you would stop using it in your business. For Worry is the name given by the Devil to his choicest brand of smelling salts and the more you get into the habit of using them the more you come to know what Hell is really like. Here's an antidote for Worry—

Smile, Smile, Smile—Smile!

For where Smiles are, Worry is not. Worry is just plain poison. It is the most treacherous of poisons, for it not only eats into the finest powers of your mind and life but it spreads and radiates like a contagious disease. Worry can do no harm in the atmosphere of cheer, great faith, hope—Work.

Work, Work, Work—Work.

How useless Worry is—how foolish! Realize but this and you will very soon banish it and forever abhor it. Can you think of a single instance where Worry rendered you a service? Well, then, get rid of it.

Smile, Smile, Smile—Smile!

Worry never did and never will bring anything to pass. It never earned a cent and it never helped a human being. But if you keep busy, if you are continually seeking to render some service, you will never have time nor inclination to Worry.

Work, Work, Work—Work.

Daddy's Bedtime Story—

The Tale of the Wooden Dog and The China Cat.

"Twould Be a Splendid Match.

"DADDY, it's so long since you told us a poem." Evelyn complained. "Oh, make one, daddy—make one!" shouted Jack. The children jumped for joy while daddy thought. Then he took them on his lap

"Ted was only a wooden dog.
Elaine was a china cat.
And on the shelf in a tiny shop
Side by side they sat.
"'We ought to wed, my dear,' said Ted
To the cat of porcelain.
'And I'd be happy always, 'cause
You have no claws, Elaine!'
"'And as for you,' replied the cat,
'Though one part of a tree,
Since you were carved into a dog
You've lost your bark, I see.'
"'Then marry me!' cried loving Ted.
'A cat that cannot scratch
Is just the mate for a barkless dog—
'Twould be a splendid match!
"'And, love, you'd find my pedigree
Is good, though I'm not vain,
For you must know my family tree
Is—dogwood, sweet Elaine!'
"Said she: 'My health is delicate;
I'm brittle as can be.
You'll have to treat me gently
If you marry me.'
"But, alas for china bliss,
Elaine fell down one day!
Her lovely head was broken off—
Her engagement, too, they say.
"The poor thing died of a broken heart—
Some say of a broken head—
And Master Teddie sighed and cried
To think his love was dead."

Both children squirmed with joy and hugged daddy till he begged.

Marrying for Money

BY MRS. EVA LEONARD

The Future Looks Dismal to the Stepchildren.

Jacob Townsend and his bride had just left town for their wedding trip. The three children had returned to the new home prepared for the bride; the home in which the bride had elected to be married.

Marian threw herself into a large leather chair and exclaimed bitterly:

"I am thankful they are to be gone a month. That month will give all the peace I ever expect to have."

"Don't take it too hard, Puss," said Dudley comfortingly. "Things may turn out better than you think." He sat down on the arm of the big chair and stroked her hair.

"I wonder how long father can keep this thing up." He made a comprehensive gesture that included the fine, new house and expensive furnishings.

"The furnishings alone cost more than the entire firm has made all the year." George's tone was gloomy in the extreme.

"I wonder if the girl thinks he is made of money," said Dudley in an irritated tone.

"Of course she does," burst out Marian. "She never saw a dollar before, and it takes a pauper like that to sling money when once she gets her hands on it."

"I am mighty glad father fixed up the partnership papers. He treated us handsomely in the affair. It will not be his fault if we lost anything financially," went on George, not noticing his sister's outbreak.

"I wonder if she will sign that paper," mused George, resting his chin on his hand.

"If she does I'll miss my guess. She would have signed it when he asked her to if she had had any notion of doing it. She is in this for all the money there is in it. She has her portion all solid and she intends to get as big a slice off the rest of the property as she possibly can," grumbled George.

"Don't worry, boys," broke in Marian. "There will not be much property to divide if she keeps on the way she has started out. She'll run the whole business into bankruptcy if Daddy gives her as much rein as she has had so far."

"You're right there, Puss," said Dudley with increasing gloom.

"Father is too much of a business man to be ruined by his new toy. He'll call a halt this side of the precipice all right." George's tone was decided.

"Yes, if Mrs. Ortrude will consent to halt. I have my doubts about it, personally.

"My, Puss, but you do hate her cordially." Dudley tweaked her ear.

"I'll have plenty of company. I may be even surpassed before the year is out." Marian tossed her head.

"Frankly, I am afraid she is right," began George. "We must call a halt on this thing. If you cannot get on with her, you are out of a home. I've got one of my own, thank the Lord."

"'We must call a halt?'" repeated Marian. "What do you mean?"

"I am afraid the conciliating measures will have to come from your side. She has got the inside track. Whatever she does, father will have to stand by her."

When George stopped speaking a silence fell on the group. Dudley was the first to break it.

"We are all in a pretty tight place and we must try to help one another out. If I am doing anything likely to cause friction, tell me about it and I'll do the same for you." He was looking at Marian. She laughed bitterly.

"Really, dear," continued Dudley, "you will make it beastly hard for father and all of us if you do not try to keep the peace."

"Hard for father, indeed!" Her lips curled in scorn. "Much I should care about that after the mess he has got us all in."

"But you do care for me," continued Dudley, playing his last card. "You would not want to make it harder for me, would you?"

"No." The girl dropped her head on his shoulder and b[illegible] to cry.

(To be co[illegible])

AND THE WORST IS YET TO COME--

BOY SCOUTS WILL GIVE "MOVIE" SHOW

Entertainment Followed by a Conference of Officers Arranged for Friday Night.

Arrangements have been complet ed by the scout commissioners of thi city to give a free moving picture show for scouts and their parents a the chapel of the First Presbyterian church on Friday evening of thi week. The exhibition will begin a 8 o'clock. Every boy scout in th city is invited to see these reels.

The second part of the progran will be a conference of all the fiel scout officers of the city to take u he matter and to discuss with th scouts the possibilities of construct ng a concrete-lined swimming poo at the Boy Scout camp in Terrill road It is planned to have the work don entirely by Boy Scouts and a poo 25 by 75 feet long is contemplated

Troop 5 is forming patrols to be gin the construction of the portabl pontoon bridge and raft from design made by Third Deputy Commissione A. Russell Bond. The pontoon brid will be used for practice purpose i the swimming pool that will featur the local scout camp next summer.

P. S. C. STATEMENT SHOWS BIG INCREASE

Per Cent. Over That of Gross Income for 1915 Was 3 Preceding Year.

An increase of nearly eleven pe cent. was shown by the Public Servic Corporation of New Jersey in gros business for December as compare with the corresponding month of th year previous. The gross income fo the year showed an increase of fiv per cent. The corporation's state ment follows:

Month of December, 1915, gross in crease in total business $345,889.19 percentage of increase, 10.8 per cent balance available, after payment o operating expenses, fixed charges sinking fund requirement, etc., fo amortization, dividends and surplus $593,095.86; increase in surplu available for dividends over corre sponding month, 1914, $44,971.48.

Twelve months ending Decemb 31, 1915: Gross increase in total bu ness, $1,781,395.34; percentage i increase, 5.0 per cent.; balance avai able, after payment of operating e penses, fixed charges, sinking fun requirement, etc., for amortizatio dividends and surplus, $4,065,433.7 increase in surplus available for div dends over corresponding peric 1914, $263,215.97.

WAR TAX PAYMENTS COMING IN SLOWLY

Only Half of the 10,000 Assessed in This District Have Paid So Far.

With the time limit for payment o 1915 taxes under the Federal emer gency revenue lay but nine days dis tant, only 50 per cent. of the person in this district affected by the law have paid the tax, according to a statement made by Collector of Inter nal Revenue Charles V. Duffy. Thos who fail to pay on or before January 31 may be penalized with an addiona 50 per cent. of the amount of their tax.

It is estimated that there are 10. 000 persons in the fifth internal reve nue taxing district who are obliged to pay the special tax. The district includes Essex, Hudson, Passaic, Union, Middlesex, Warren, Somerset, Morris, Hunterdon, Sussex and Bergen counties. The main office for the district is in the Kinney building, Newark, while there are branch offices in Paterson and Jersey City.

Mr. Duffy said there are about 3,000 brokers, tobacco dealers, theatre owners and others in Essex county who have failed to make payments to date. Approximately $15,000, or half the amount to be collected, has been paid in. The collector added that the payments are being made much slower than was the case last year.

Income tax returns, which must be filed with the collector by corporations and individuals not later than March 1, also are coming in slowly, said the collector. There are 7,000 or 8,000 corporations in the district, and but 250 of these have filed their returns. Although the corporation income tax need not be paid before June 30, a penalty of 50 per cent. of the tax, and fines ranging from $1,000 to $10,000, may be imposed for failure to file returns by March 1.

The returns for individual income taxpayers filed to date number 800. There are about 13,000 persons who have not filed their returns. After March 1 delinquents in this class are subject to a fine of 50 per cent. of the tax and fines of not less than $20 and not more than $1,000.

—Try Press want ads. They [illegible].

Household Hints

TWO GOOD SOUPS

Mock Bisque Tomato Soup—Half can tomatoes cooked until soft enough to strain. Add two tablespoons butter. Dissolve one tablespoon cornstarch in a little cold milk and stir slowly into one quart hot milk. Cook in double boiler five minutes. Season, add pinch of soda, and when ready to serve add strained tomatoes. If fresh tomatoes are used, have 1½ cups when cooked.

Mushroom Soup (Slovak style)—Soak one-fourth pound dry mushrooms in warm water about one hour, then wash well in several waters and put on to boil in enough water to cover well, adding one teaspoon salt and a whole onion. Let boil about five minutes. Now drain, cover well with cold water and boil without the onion three-fourths hour or till tender; drain again and save the stock. When mushrooms are cool, chop them until they're the size of a lima bean. Now brown level teaspoon of flour in about 1¼ tablespoons butter; when nice and brown, add about 1½ cups cold water and two tablespoons vinegar, put on fire and stir till it thickens. Add this to mushrooms and stock, stir up well and let everything come to boil for two or three minutes; add salt and pepper to taste and the soup is done. This recipe serves six people and costs about thirty-five cents. Mushrooms are about one dollar a pound.

THE TABLE

Molasses Drop Cakes—One cup sugar, one cup lard, one cup molasses, three eggs, one cup boiling water, one teaspoon soda, one tablespoon ginger, a little salt, five cups sifted flour. Beat sugar and lard, then add eggs, and molasses, then the boiling water with the soda dissolved in it, salt and ginger, then last the flour. Drop by spoonful on greased pans and bake in a hot oven until done. The children like these frosted.

"Kuoedel"—Four level tablespoons beef marrow, two eggs, one-half cup chopped ham, 2½ cups bread crumbs, grating of nutmeg, salt, pepper. Remove marrow from piece of beef bone, heat gently until it becomes liquid, strain. Beat to a cream, add eggs, ham and bread crumbs; seasoning last. Shape into small balls. Put in boiling hot water, simmer gently seven minutes. Serve with spinach or other greens.

Frosting—Take pulverized sugar put in sweet milk until it is right to spread. Add a little flavoring. Some you can color pink, some yellow with yellow cake paste and some with cocoa.

Salmon Cutlets—Mince cold boiled or baked salmon. Season to taste and mix well with a little rich drawn butter made quite thick with cornstarch. Spread upon a board platter and ,when stiff, cut into the desired shape with a tin cutter. Roll in fine crumbs, then in egg and in crumbs again. Leave on ice to get firm, then fry in deep, boiling fat or cottolene, which has been heated slowly.

Macaroni With Tomatoes and Green Peppers—Cook half a pound of macaroni in rapid boiling salted water until tender. Drain and rinse in cold water. Butter a baking dish, put in a layer of macaroni, then a layer of canned tomatoes. Sprinkle with green peppers, sliced or chopped fine, and grated onion. Add also a little salt. Continue the layers until the macaroni is used, having the last layer tomatoes. Pour over the whole a cup of well seasoned broth and let bake about forty-five minutes. The onion may be omitted or grated cheese added as discretion.

Better - Than - Mince - Meat Pie—One pound seedless raisins, one pound English currants, one teaspoon extract of rose, one-half cup sugarsugar. Wash fruit well, add sugar, then extract of rose to suit taste (about one tablespoonful). Cover with water and let cook. When fruit is done set aside to cool. If a large pie is desired, take a dish about three inches thick and twelve inches across top and line with a very rich pie crust rolled to about one-half inch in thickness. Add cold fruit and put on a thick top crust. Put in oven and when crust is browning pour this mixture over entire top. One-half cup sugar, enough water to moisten sugar, one-half to one teaspoon rose extract, finish baking. This will make two ordinary pies or one large one. The extract of rose can be bought at any drug store.

PLAINFIELD THEATRE

Although but one of the first three days of this week can be allotted to vaudeville at the Plainfield Theatre because of the larger attraction there Tuesday and Wednesday in the big Behman show, Manager Shannon has secured six good acts of variety for today. The usual shows will be given. In addition to the vaudeville an other of those gripping Fox films will be shown. The show for the last half of the week will be the same as usual with a Word Film and customary variety bill, and the Plainfield will see that its vaudeville patrons sacrifice nothing in the way of entertainment because of the two-day visit of the musical show. A new list of prizes and the same amount of fun is promised for Friday night, when the country store will again be held.

An annual event of more than passing interest to patrons of burlesque is the announcement that Jack Sing will present the Berman show, beaded by Lew Kelly, at the Plainfield theatre tomorrow and Wednesday matinee and night. This is the same company which played the entire summer season on Broadway in New York at the Columbia Theatre and achieved a record which has never before marked the annals of burlesque. The Behman show played for sixteen weeks at the one house, giving two performances daily to audiences which crowded the theatre at each performance. The program that is to be presented here will be identically the same as was presented in New York during the long run here. There will be a one act burlesque entitled "The Dope's Legacy," following which there will be a revue consisting of imitations of all of the famous stars of the stage and the performance will have as its concluding feature a travesty on Bronson Howard's war-drama, "Shenandoah." The cast includes in addition to Lew Kelly many well known burlesque favorites, among whom are Lon Hascall, Eileen Sheridan, Harry Van, Teddy Brooke, Ameta Pynes and Martelle.

PROCTOR'S THEATRE

Orrin Johnson makes his debut in the silent drama at Proctor's the first half of this week appearing in "The Penitents," a powerful story of the ceremonial crucifixions celebrated by some of the Indian tribes in Mexico. Mr. Johnson heads a competent Griffith cast, which includes the beautiful Seena Owen, remembered and admired by all who saw Douglas Fairbanks in "The Lamb." Appearing in conjunction with "The Penitents" on the Triangle program is Ford Sterling in "The Hunt." Sterling, who is famous for his German roles, cast aside his usual make-up and assumes the part of a negro footman. Several excellent scenes are reproduced showing the hounds and horses on the trail of the fox, and the cast supporting Mr. Sterling is a superior one. The vaudeville presented for the first half of the week starting today, includes one of the most charming operatic extravaganzas seen here presented by the "Five Immigrants," whose excellent singing and costumes will prove a treat to local amusement seekers. Harry Meehan offers a monological turn that is replete with new and original witticisms; Ollie Hollis, a dainty miss, is a versatile entertainer, and seems to be at home both as a singer and a comedienne. Lucille Savoy and Company present a delightful novelty, that is as pleasing as it is refined. The big bazaar will be held Wednesday evening, and a veritable load of gifts will be bestowed upon the lucky ones. The fourth episode of the "Red Circle" will be shown on Friday. An extraordinary attraction in the form of a Keystone comedy will be shown the latter half of the week. It is "A Submarine Pirate," the greatest four reel comedy ever produced.

U. S. ASTOR THEATRE

The principal attraction at the U. S. Astor today and tomorrow will be "The Man Who Could Not Believe God," featuring the noted film star Maurice Costello. It is a Vitagraph production in six parts, all of which are most engrossing. The fact that Mr. Costello will be in the leading character ought to be sufficient guarantee of the entertaining qualities of the play. Wednesday and Thursday the feature subject will be "Twenty Years Thus," a Bosworth-Paramount picture, featuring Elsie Janis and Owen Moore, husband of Mary Pickford.

NATIONAL GUARD NOTES

The order transferring First Lieutenant Watson Rodemann, medical corps, from the First Field Hospital to the First Infantry, has arrived and Dr. Rodemann has been assigned to the Second Battalion. He fills the vacancy created by the assignment of First Lieutenant William V. Gallagher, medical corps, back to Battery A.

The rifle team of Company C, Second Infantry, will shoot an indoor match tomorrow with a team from Woodbridge, made up of business men of that town. The match will be shot on the Elizabeth Armory range.

There has been little change in the condition of Captain Harry B. Kitchell, commanding Company F, Second Infantry, who has been seriously ill in the Elizabeth General Hospital for the last four weeks.

Sergeant John H. R. Corbit, armorer of the Elizabeth Armory, who has been in the National Guard more than thirty years, is recovering from severe illness.

RECREATION NOTES

A chorus rehearsal, under the leadership of Mrs. J. Edgar, will be held in the Washington School this evening.

Miss Marian Snyder is to conduct a class for instruction in modern dancing. The class will be small, and individual attention will be given to those who need it.

The Dramatic Club is to hold a special rehearsal in preparation for the vaudeville entertainment and dance which is scheduled for February 10.

The Rev. Mr. Imes is lending his talents and his enthusiasm to the success of the colored people's activities. He is to conduct a choral in the Washington School kindergarten room tonight. It is hoped that a large number will be present to make the choral a success. Dr. Hobson is also an enthusiastic worker, and his friends and acquaintances are giving him their earnest support in all his undertakings.

—That funny fellow Scoop is on the classified page.

—Among the readers of this newspaper's classified columns are possible buyers for any desirable real estate in this city.

$1.50 $1.50

COST OF $ $ GOOD VISION

TO INTRODUCE OUR OPTICAL DEPARTMENT

we offer you, this week only, guaranteed gold filled eyeglasses or spectacles to fit your eyes correctly for $1.50, with examination free.

PETER DELGYER
JEWELER
219 West Front Street.
Opposite Proctor's.

SHERIFF'S SALE—In Chancery of New Jersey. Between Daniel H. Manning, complainant, and William F. Cory, et ux., et als, defendants. Fi. fa. for sale of mortgaged premises.

By virtue of the above-stated writ of eri facias to me directed, I shall expose for sale by public vendue, at the Sheriff's office in the Court House, in the city of Elizabeth, N. J., on

WEDNESDAY, THE SECOND DAY OF FEBRUARY, A. D. 1916,

at 2 o'clock in the afternoon of said day all that tract or parcel of land and premises, hereinafter particularly described, situate, lying and being in the Township of Fanwood, in the County of Union and State of New Jersey, beginning at a stake and corner of M. S. Dunn's land thence binding on said Dunn's line and J. C. Lyon's south forty-six degrees west five hundred and ninety-one feet to a stake and corner; thence again binding on said Lyon's north forty-two degrees west fifty-nine and one-half feet to a stake in said Lyon's line, said stake being also for a corner, a corner of lands this day quitclaimed by the said Mary Jane Cory and William S. Cory, her husband, unto George W. Randolph and Abby E. Crane; thence binding on their line north forty-six degrees east five hundred and ninety-one feet to a stake in Park Avenue, and from thence binding on said Park Avenue south forty-two degrees east sixty feet to the place of beginning. Containing eighty-one hundreds of an acre being the most easterly one-half of premises formerly owned by Maxwell Frazee and is the same premises conveyed by George W. Randolph and Abby E. Crane and Hus to Mary Jane Cory by deed dated September 16, 1869, and recorded in Book 41 of Deeds for Union County, Pages 203, etc.

GEORGE C. OTTO, Sheriff.
JOHN H. VAN WINKLE & SON, Sol'rs.
10 4-m EDJ&PDP Fees, $15.30

HERR'S SCHOOL
FOR BUSINESS TRAINING
FALL TERM NOW OPEN
Day and Evening Classes
Call, phone (544) or write for full information.
PLAINFIELD BUSINESS COLLEGE
171 East Front Street

GLASS OF WATER BEFORE YOU EAT ANY BREAKFAST

Wash poison from system each morning and feel fresh as a daisy.

Every day you clean the house you live in to get rid of the dust and dirt which collected through the previous day. Your body, the house your soul live in, also becomes filled up each twenty-four hours with all manner of filth and poison. If only every man and woman could realize the wonders of drinking phosphated hot water, what a gratifying change would take place.

Instead of the thousands of sickly anaemic-looking men, women and girls with pasty or muddy complexions; instead of the multitudes of "nerve wrecks," "rundowns," "brain fags" and pessimists we should see a virile, optimistic throng of rosy-cheeked people everywhere.

Everyone, whether sick or well, should drink each morning before breakfast, a glass of real hot water with a teaspoonful of limestone phosphate in it to wash from the stomach, liver, kidneys and ten yards of bowels the previous day's indigestible waste, sour fermentations and poisons, thus cleansing, sweetening and freshening the entire alimentary canal before putting more food into the stomach.

Those subject to sick headache, biliousness, nasty breath, rheumatism, colds and particularly those who have a pallid, sallow complexion and who are constipated very often, are urged to obtain a quarter pound of limestone phosphate at the drug store which will cost but a trifle but is sufficient to demonstrate the quick and remarkable change in both health and appearance awaiting those who practice internal sanitation. We must remember that insid cleanliness is more important than outside, because the skin does not absorb impurities to contaminate the blood, while the pores in the thirty feet of bowels do —Adv.

IN CHANCERY OF NEW JERSEY.

To WILLIAM H. COOPER.

By virtue of an Order of the Court of Chancery made on the day of the date hereof, in a cause wherein Mary S. Marsh, Executrix, etc., is Complainant, and you are Defendant, you are required to appear, plead, answer or demur to the Bill of said Complaint on or before the nineteenth day of February, next, or said bill will be taken as confessed against you. The said bill is filed to foreclose a mortgage given by the Central Holding Company, a corporation, to Mary S. Marsh, as Executrix of the Last Will and Testament of Elizabeth M. Leonard, deceased, dated June 25th, 1910, for Two Thousand Dollars, covering lands in the City of Plainfield, County of Union and State of New Jersey; and you, William H. Cooper, are made defendant because you are a party to the bond secured by the mortgage given on the premises mentioned and described in the said bill, and by virtue thereof claim to have some lien upon or interest in the said mortgaged premises.

Dated December 18th, 1915.

REED & HETFIELD,
Solicitors of Complainant,
203 Park Avenue,
Plainfield, N. J.
12 27 5-m

IN CHANCERY OF NEW JERSEY.

To WILLIAM H. COOPER.

By virtue of an Order of the Court of Chancery made on the day of the date hereof, in a cause wherein Mary S. Marsh, Executrix, etc., is Complainant, and you are Defendant, you are required to appear, plead, answer or demur to the Bill of said Complaint on or before the nineteenth day of February, next, or said bill will be taken as confessed against you. The said bill is filed to foreclose a mortgage given by the Central Holding Company, a corporation, to Mary S. Marsh, as Executrix of the Last Will and Testament of Elizabeth M. Leonard, deceased, dated June 25th, 1910, for Three Thousand Dollars, covering lands in the City of Plainfield, County of Union and State of New Jersey; and you, William H. Cooper, are made defendant because you are a party to the bond secured by the mortgage given on the premises mentioned and described in the said bill, and by virtue thereof claim to have some lien upon or interest in the said mortgaged premises.

Dated December 18th, 1915.

REED & HETFIELD,
Solicitors of Complainant,
203 Park Avenue,
Plainfield, N. J.
12 27 5-m

IN CHANCERY OF NEW JERSEY.

To WILLIAM H. COOPER.

By virtue of an Order of the Court of Chancery made on the day of the date hereof, in a cause wherein Mary S. Marsh, Executrix, etc., is Complainant, and you are Defendant, you are required to appear, plead, answer or demur to the Bill of said Complaint on or before the nineteenth day of February, next, or said bill will be taken as confessed against you. The said bill is filed to foreclose a mortgage given by the Central Holding Company, a corporation, to Mary S. Marsh, as Executrix of the Last Will and Testament of Elizabeth M. Leonard, deceased, dated June 25th, 1910, for Two Thousand Dollars, covering lands in the City of Plainfield, County of Union and State of New Jersey; and you, William H. Cooper, are made defendant because you are a party to the bond secured by the mortgage given on the premises mentioned and described in the said bill, and by virtue thereof claim to have some lien upon or interest in the said mortgaged premises.

Dated December 18th, 1915.

REED & HETFIELD,
Solicitors of Complainant,
203 Park Avenue,
Plainfield, N. J.
12 27 5-m

IN CHANCERY OF NEW JERSEY.

To WILLIAM H. COOPER.

By virtue of an Order of the Court of Chancery made on the day of the date hereof, in a cause wherein Mary S. Marsh, Executrix, etc., is Complainant, and you are Defendant, you are required to appear, plead, answer or demur to the Bill of said Complaint on or before the nineteenth day of February, next, or said bill will be taken as confessed against you. The said bill is filed to foreclose a mortgage given by the Central Holding Company, a corporation, to Mary S. Marsh, as Executrix of the Last Will and Testament of Elizabeth M. Leonard, deceased, dated June 25th, 1910, for Two Thousand Dollars, covering lands in the City of Plainfield, County of Union and State of New Jersey; and you, William H. Cooper, are made defendant because you are a party to the bond secured by the mortgage given on the premises mentioned and described in the said bill, and by virtue thereof claim to have some lien upon or interest in the said mortgaged premises.

Dated December 18th, 1915.

REED & HETFIELD,
Solicitors of Complainant,
203 Park Avenue,
Plainfield, N. J.
12 27 5-m

IN CHANCERY OF NEW JERSEY.

To WILLIAM H. COOPER.

By virtue of an Order of the Court of Chancery made on the day of the date hereof, in a cause wherein Mary S. Marsh, Executrix, etc., is Complainant, and you are Defendant, you are required to appear, plead, answer or demur to the Bill of said Complaint on or before the nineteenth day of February, next, or said bill will be taken as confessed against you. The said bill is filed to foreclose a mortgage given by the Central Holding Company, a corporation, to Mary S. Marsh, as Executrix of the Last Will and Testament of Elizabeth M. Leonard, deceased, dated June 25th, 1910, for Two Thousand Dollars, covering lands in the City of Plainfield, County of Union and State of New Jersey; and you, William H. Cooper, are made defendant because you are a party to the bond secured by the mortgage given on the premises mentioned and described in the said bill, and by virtue thereof claim to have some lien upon or interest in the said mortgaged premises.

Dated December 18th, 1915.

REED & HETFIELD,
Solicitors of Complainant,
203 Park Avenue,
Plainfield, N. J.
12 27 5-m

IN CHANCERY OF NEW JERSEY.

To WILLIAM H. COOPER.

By virtue of an Order of the Court of Chancery made on the day of the date hereof, in a cause wherein Mary S. Marsh, Executrix, etc., is Complainant, and you are Defendant, you are required to appear, plead, answer or demur to the Bill of said Complaint on or before the nineteenth day of February, next, or said bill will be taken as confessed against you. The said bill is filed to foreclose a mortgage given by the Central Holding Company, a corporation, to Mary S. Marsh, as Executrix of the Last Will and Testament of Elizabeth M. Leonard, deceased, dated June 25th, 1910, for One Thousand Five Hundred Dollars, covering lands in the City of Plainfield, County of Union and State of New Jersey; and you, William H. Cooper, are made defendant because you are a party to the bond secured by the mortgage given on the premises mentioned and described in the said bill, and by virtue thereof claim to have some lien upon or interest in the said mortgaged premises.

Dated December 18th, 1915.

REED & HETFIELD,
Solicitors of Complainant,
203 Park Avenue,
Plainfield, N. J.
12 27 5-m

IN CHANCERY OF NEW JERSEY.

To WILLIAM H. COOPER.

By virtue of an Order of the Court of Chancery made on the day of the date hereof, in a cause wherein Mary S. Marsh, Executrix, etc., is Complainant, and you are Defendant, you are required to appear, plead, answer or demur to the Bill of said Complaint on or before the nineteenth day of February, next, or said bill will be taken as confessed against you. The said bill is filed to foreclose a mortgage given by the Central Holding Company, a corporation, to Mary S. Marsh, as Executrix of the Last Will and Testament of Elizabeth M. Leonard, deceased, dated June 25th, 1910, for Two Thousand Dollars, covering lands in the City of Plainfield, County of Union and State of New Jersey; and you, William H. Cooper, are made defendant because you are a party to the bond secured by the mortgage given on the premises mentioned and described in the said bill, and by virtue thereof claim to have some lien upon or interest in the said mortgaged premises.

Dated December 18th, 1915.

REED & HETFIELD,
Solicitors of Complainant,
203 Park Avenue,
Plainfield, N. J.
12 27 5-m

IN CHANCERY OF NEW JERSEY.

To WILLIAM H. COOPER.

By virtue of an Order of the Court of Chancery made on the day of the date hereof, in a cause wherein Mary S. Marsh, Executrix, etc., is Complainant, and you are Defendant, you are required to appear, plead, answer or demur to the Bill of said Complaint on or before the nineteenth day of February, next, or said bill will be taken as confessed against you. The said bill is filed to foreclose a mortgage given by the Central Holding Company, a corporation, to Mary S. Marsh, as Executrix of the Last Will and Testament of Elizabeth M. Leonard, deceased, dated June 25th, 1910, for One Thousand Five Hundred Dollars, covering lands in the City of Plainfield, County of Union and State of New Jersey; and you, William H. Cooper, are made defendant because you are a party to the bond secured by the mortgage given on the premises mentioned and described in the said bill, and by virtue thereof claim to have some lien upon or interest in the said mortgaged premises.

Dated December 18th, 1915.

REED & HETFIELD,
Solicitors of Complainant,
203 Park Avenue,
Plainfield, N. J.
12 27 5-m

ESTATE OF BENNET BRITTIN, Deceased. Pursuant to the order of George T. Parrot, surrogate of the County of Union, made on the application of the undersigned, Executor of said deceased, notice is hereby given to the creditors of said deceased to exhibit to the subscriber under oath or affirmation their claims and demands against the estate of said deceased within nine months from the twentieth day of November, 1915, or they will be forever barred from prosecuting or recovering the same against the subscriber.

JOHN H. VAN WINKLE, Executor.
John H. Van Winkle & Son, Proctors.
11 22 9-m —Fees $11.16

Local Sports In Entirety
General News In Brevity

Daily Press Sport News

Edited By H. S. Sharkey

Serving Its Twenty-ninth Year. PLAINFIELD, NEW JERSEY, MONDAY, FEBRUARY 24, 1916. Sports Dept. Tel. 1300—Extension 3

CITY LEAGUE'S GAMES FEATURE

Three on Card This Week—Hard Week for Plainfield Eagles.

TEN ELKS' MATCHES

Rutherford Bills Come Here—Two Engagements for Juniors—Local Columbians Roll Olive Branch on Two Successive Nights.

City League.

Tonight—Eagles at Columbus Club.

Wednesday night—Knights of Columbus at Imperials.

Thursday night—Eagles at T. A. B. Club.

Elks' Senior League.

Tonight—New Brunswick at Newark.

Tomorrow night—Jersey City at Paterson, Hoboken at New York.

Thursday night—Rutherford at Plainfield, Elizabeth at Paterson.

Saturday night—Elizabeth at New Brunswick.

Elks' Junior League.

Wednesday night—New Brunswick at Jersey City.

Thursday night—Plainfield at New Brunswick.

Friday night—Paterson at Somerville.

Saturday night—Newark at Plainfield.

Elks' House Tourney.

Tonight—Chalmers vs. Velie.

Friday night—Stutz vs. Ford.

Knights of Columbus League.

Tonight—Jersey City at Bayley, Bayonne at Olive Branch.

Tomorrow night—Paulus Hook at Star of Bethlehem.

Thursday night—Ascension at Bayonne.

Friday night—Jersey City at Paterson, Olive Branch at Plainfield.

Saturday night—Plainfield at Olive Branch.

Eagles' League.

Tonight—Elizabeth at Newark.

Tomorrow night—Plainfield at Rahway.

Westfield League.

Tomorrow night—Clinks vs. Westfield Club.

Wednesday night—Red Men vs. Royal Arcanum.

Friday night—Loyal Association vs. Immediate Aid.

Westfield S. S. League.

Tonight—Methodist vs. Congregational.

Tomorrow night—Holy Trinity vs. Presbyterian.

Thursday night—Episcopal vs. Methodist.

Park Club.

Thursday night—Weekly five-back tourney.

Friday night—Weekly ten-pin tourney.

This week's bowling feature will be three City League tilts. The first will be tonight, when the Eagles go to the Columbus Club.

It will be a tough week for the Eagles, who have three matches on foreign alleys. Their other matches will be at the T. A. B. Club, Thursday night, and on McCartney's drives at Rahway tomorrow evening.

Ten series are carded in the B. P. O. E. tournaments. Plainfield's Senior League team will entertain Rutherford here Thursday night. The leading Elizabeths will be put to a test. They go to Paterson Thursday night, and to New Brunswick Saturday night.

Plainfield Juniors will go to New Brunswick Thursday night, and will roll at home Saturday evening against Newark.

Plainfield Columbians will roll Olive Branch Council both Friday and Saturday nights. The first series will take place here, and the second in Newark.

—Find the "likely-looking" ads. in today's classified columns—and solve that problem of yours.

BACKING UP THE GOODS

"To use a trade-mark means that a manufacturer has so standardized his processes and materials that he has confidence to come out in the open and tell all the world that he makes the goods, believes in them, is responsible for them and stands back of them."

We sell only standard makes of Bicycles and Tires.

George L. Simon

179 North Ave. Opp. Depot.
Bicycles, Tires & Sundries.

ONLY FOULS FOR W. H. S. MAIDENS

Many Are Called in Game Easily Won by North Plainfield.

The Westfield High School girls' team was limited to three points Saturday afternoon, when they played the representatives of North Plainfield High School on the Saengerbund court, the home team scoring 28 points. The visitors were unable to penetrate the defense of the boroughites, and scored the three points via the foul route.

The contest, although an easy win for the locals, was rough and fast. Both teams had to rush new players into the fray when four personal fouls made it necessary for the regulars to leave.

Miss Burtis and Miss Spencer each shot a quintet of field goals, while five fouls were registered by the former and three by the latter. Miss Gladwin shot the three points for her team.

The score:

NORTH PLAINFIELD H. S.	G.	F.	P.
Miss Burtis, f	5	5	15
Miss Spencer, f	5	3	13
Miss McCullough, c	0	0	0
Miss Ricketts, sc-g	0	0	0
Miss Keller, g-c	0	0	0
Miss Doughty, g	0	0	0
Miss McDonough, sc	0	0	0
	10	8	28

WESTFIELD H. S.	G.	F.	P.
Miss Gladwin, f	0	3	3
Miss Cox, f	0	0	0
Miss Pomeroy, c	0	0	0
Miss Gilmartin, g	0	0	0
Miss Chamberlain, g	0	0	0
Miss Randolph, g	0	0	0
Miss Beattys, g	0	0	0
	0	3	3

Score by periods:

N. P. H. S.	15	13	—28
W. H. S.	1	2	—3

Referee, McNamee; timer, Seidel, scorer, Roll.

CANADIAN FIVE WINS IN OVERTIME PERIOD

Bill Taylor Makes Four Baskets in Extra Five Minutes at Sayville.

The Canadian Five traveled to Sayreville, Long Island, Saturday evening, and defeated the representatives of that place in an overtime session, 35 to 31. The contest was closely waged throughopt.

In the extra five minute session Bill Taylor played his head off and dropped in four field goals during that short space. The homesters scored two.

The local team, overcoming numerous obstacles, one of which was poor officiating on the part of the referee, played a brilliant brand of basketball, especially Bill Taylor, who rang in eight field goals.

The score:

CANADIAN A. C.	G.	F.	P.
Taylor, f	8	0	16
Love, f	3	3	9
Davies, c	2	0	4
Burner, g	1	0	2
Moulton, g	2	0	4
	16	3	35

SAYREVILLE.	G.	F.	P.
Sawyer, f	4	0	8
Lefferandie, f	2	0	4
Hawkins, c	2	3	7
Jaeger, g	2	0	4
Ryder, g	4	0	8
	14	3	31

Score by periods:

Canadians	13	14	8	—35
Sayreville	10	17	4	—31

Referee, Gawler.

CLIMAX TEAM CHALLENGES.

The Climax Gun Club has issued a challenge to any club for a home-and-home match of five or ten-man teams, the first half to be contested at the Climax traps, Lincoln's Birthday. A match shoot with Flemington will probably be arranged by the Plainfield avenue marksmen.

BASEBALL LEAGUE MEETING.

The 1916 organization of the City Baseball League will be held in the Plainfield Daily Press offices two weeks from tonight. The first Monday in February was designated as the meeting night at the final meeting of the 1915 season.

NO BASKETBALL.

The basketball game scheduled for Saturday night in the Y. M. C. A. Senior League was not played because the Mohawk team was unable to appear.

—Going to build? See Saturday's Press.

ELIZABETH BILLS HAVE A BIG LEAD

Are Four Games to Good, With the Season More Than Half Over.

Four up and twenty-four to go is the way the Elizabeth Elks stand in the bowling race. The leaders are a quartet of games ahead of their nearest rivals, with eight matches left on their schedule.

Jack Speary increased his lead in the individual average race during the last seven days, bringing his mark up from 197.18 to 198.12, while Teddy Coyne, who is second, did not roll, and remained with 196.13.

Plainfield did not roll last week, the marks of the local Antlers remaining unchanged.

The figures follow:

Team Records.

	W.	L.	Av.	H. S.
Elizabeth	23	7	946.29	1067
Newark	19	11	939.13	1014
New Brunswick	15	9	932.14	1062
Hoboken	19	14	921.3	1053
Paterson	16	14	912.7	1000
Plainfield	13	17	904.29	1015
New York	13	17	881.6	989
Rutherford	14	19	858.14	988
Jersey City	12	21	924.18	1052
Rahway	9	24	844.8	971

Individual Records.

	G.	Av.	H. S.
Speary, Newark	30	198.12	256
Coyne, New Bruns.	21	196.13	246
Johns, New York	18	193.6	257
Nolte, Elizabeth	30	193.4	255
Clauss, Elizabeth	30	192.29	229
Van Ness, Newark	30	191.27	226
Blatz, Plainfield	24	191.17	222
Maloney, Elizabeth	30	190.19	223
Blythe, Elizabeth	15	190.11	235
Steinbruck, Hoboken	33	190.9	236
Taylor, Paterson	30	190.7	242
Anderson, Paterson	30	188.14	248
Mahlenbrock, J. City	33	188.6	236
Miller, Hoboken	33	187.27	234
Bastedo, New Bruns.	24	186.23	221
Wagner, Newark	25	186.3	222
Greenewald, N. Bruns.	24	185.23	242
Fiehl, Elizabeth	30	185.22	237
Delahanty, J. City	33	185.19	232
Murphy, Jersey City	33	184.27	215
Levy, Jersey City	30	184.20	212
Hausin, Paterson	30	184.15	235
Branda, Hoboken	33	184.15	224
Weingarth, Newark	30	184.9	220
Wright, Jersey City	30	184.7	234
Harkins, New Bruns.	24	184.4	236
Erler, Newark	30	182.12	238
Vail, Plainfield	30	181.26	236
Waldort, Plainfield	30	181.26	236
Burton, New Bruns.	24	181.12	204
Koops, Rahway	33	181	243
McCartney, Rahway	33	180.26	233
Earle, Hoboken	33	180.24	246
Clark, Rutherford	24	180.13	214
Thompson, New York	9	180.1	204
Nash, Plainfield	3	180.1	202
Starr, New York	30	179.12	226
Oakes, Rutherford	27	178.25	236
Bock, Elizabeth	15	178.4	211
O'Gorman, Paterson	30	177.27	233
Schneider, Hoboken	33	177.27	230
Kiely, Plainfield	30	177.24	215
Causbrook, Plainfield	27	177.8	244
A. Westphal, N. York	27	176.4	222
A. Walters, Rutherf'd.	24	175.21	226
Hogarty, New York	3	175.2	190
Quinn, New York	3	174.1	202
Wessel, New York	30	173.20	215
Armitage, Paterson	24	172.12	249
Nutter, Rahway	20	169.10	212
W. Walters, Rutherf'd.	27	168.16	211
L. Westphal, N. York	27	168.5	195
Russell, Jersey City	6	168.2	192
Ogden, Rutherford	6	168.1	200
Widmayer, Rutherf'd.	33	167.3	214
Schmidt, Rahway	33	165.7	227
Ernest, Paterson	6	165.4	225
Williams, Newark	6	164	178
Smith, Rutherford	9	163	186
Laing, Plainfield	6	162.2	191
Luening, Rutherford	15	160	192
Dobbins, Rahway	4	156.2	188
Schmitt, New York	3	156.2	187
Albright, Rahway	27	155.1	261
Langton, Rahway	6	152.5	177
Fyffe, Rahway	9	150	166
O'Brien, New York	3	147.2	159

SILENT WORKERS LOSE TO CO. M AT SOMERVILLE

Somerville, Jan. 24.—The Silent Workers visited the Company M basketball tossers, Saturday evening, and were defeated in a hard fought battle on the Soldiers' court, 42 to 36.

The score:

COMPANY M.	G.	F.	P.
Kershaw, f	0	0	0
Wittenbert, f	6	0	12
Van Pelt, c	4	12	20
Ulmer, g	3	0	6
De Mond, g	2	0	4
	15	12	42

SILENT WORKERS.	G.	F.	P.
Garland, f	5	0	10
Baumline, f	2	1	5
Eber, c	5	0	10
Coyne, g	1	0	2
Dixon, g	2	1	5
Metzler, g	1	2	4
	16	4	36

—Not many of the readers of this newspaper buy unadvertised things—either chattels or real estate.

CRIPPLED RECREATION FIVE LOSES AT SUMMIT

Dallas and Smith Out, and Ricketts Hurt—Score is 49 to 27.

The Recreation Five, crippled by the absence of two regulars and an injury to Jack Ricketts, lost to an inferior team Saturday night, drawing the short end of a 49-27 score at Summit Y. M. C. A. Dallas was unable to play on account of the injury to his head, suffered in the war at the Columbus Club last Thursday night, and Smith was kept out of the game by illness. Ricketts injured a sore toe, which he hurt in the game at the Columbus Club, and although he had to stay in the game, the local team having no substitute, he was practically useless in the second half. The score was close in the first half.

Ray Poole's man ran away from him, flinging in ten baskets. Buck Allegar accounted for only one field goal.

The score:

RECREATION FIVE.	G.	F.	P.
Allegar, f	1	0	2
Ricketts, f	5	1	11
Marston, c	6	0	12
Naylor, g	1	0	2
Poole, g	0	0	0
	13	1	27

SUMMIT Y. M. C. A.	G.	F.	P.
Newton, g f	10	4	24
Cooke, g, f	4	1	9
Payne, c	4	0	8
Marsh, g	0	0	0
Faulkenberg, g, f	4	0	8
	22	5	49

Score by periods:

Recreation Five	17	10	—27
Summit Y. M. C. A.	22	27	—49

Referee, O'Rourke; timer and scorer, Hoagland.

STAR IDLE, P. H. S. WATER TEAM BEATEN

Absence of Brower Felt in Dual Meet With East Orange Fish.

The absence of Captain Lorenzo Brower, chief point winner of the Plainfield High School swimming team, proved too much of a handicap for the P. H. S. fish to overcome Saturday, in a dual meeting here with East Orange H. S. The visitors copped first honors, 31 points to 16.

Johnson starred for the victors, capturing two first places and one second in the five individual events. East Orange won the relay by about five yards.

In only one event, the dive for form, were points awarded for third place. Brownlee's work in the diving contest was very good.

The points by events were distributed as follows:

	E. O. H. S.	P. H. S.
Relay race	5	0
20 yard swim	5	3
40 yard swim	3	5
100 yard swim	8	0
Dive	2	8
Plunge	8	0
	31	16

The summary:

20 yard swim—Won by Johnson, E. O. H. S.; M. Snyder, P. H. S., second. Time, 11 seconds.

40 yard swim—Won by Snyder, P. H. S.; Walker, E. O. H. S., second. Time, 25 seconds.

100 yard swim—Thomas, E. O. H. S., first; Johnson, E. O. O. S., second. Time, 80 seconds.

160 yard relay race—Won by E. O. H. S. (Thomas, Fortescue, Johnson and Walker); P. H. S., second (Fullerton, Fitch, Brownlee, Snyder).

Dive for form—Won by Brownlee, P. H. S.; Fullerton, P. H. S., second; Walker, E. O. H. S., third.

Plunge for distance—Won by Johnson, E. O. H. S.; Thomas, E. O. H. S., second.

The judges were Bernard Miller, Walter Van Hoesen and Monroe O'Donnell.

THIRTY ENTER TOURNEY.

The mixed bowling tournament of the Columbus Club will be run off Wednesday night. About thirty entries have already been received. Members of the club will draw for partners. Total pins will count, and a prize will be given to the lady winning.

POOL MATCH.

The two-man rotation pool tournament at the Columbus Club will be continued tonight, with Joe Tobin and Bill Coyle playing John Coffey and John Conway.

HELD ENDURANCE CONTEST.

Louis Van Ness and Frank Moore finished first in an eight-hour endurance contest held at the Elks' Club, in Newark, yesterday afternoon, and last night.

SLIPPERY FLOOR BOTHERS N. P. H. S.

Boroughites Never Get Going In Game at New Brunswick.

North Plainfield High School was treated to a 28-13 defeat Saturday afternoon at New Brunswick. The home boys always kept in advance of their rivals.

The slipperyness of the floor had a disheartening effect on the playing of the visitors, who were unable to keep on their feet. The locals committed many unavoidable fouls when they came in contact with their opponents.

Fulton, the midget forward of the home team, led the attack with six baskets.

The score:

NEW BRUNSWICK H. S.	G.	F.	P.
Breitkopf, f	2	0	4
Fulton, f	6	1	13
Leach, f	0	0	0
Herman, c	2	1	5
Boudinot, g	1	0	2
Becker, g	2	0	4
	13	2	28

NORTH PLAINFIELD H. S.	G.	F.	P.
Dawe, f	2	0	4
Townley, f	1	5	7
A. McDonough, c	1	0	2
Kirch, g	0	0	0
Dilts, g	0	0	0
M. McDonough, g	0	0	0
Willett, g	0	0	0
	4	5	13

Score by periods:

N. B. H. S.	16	12	—28
N. P. H. S.	4	9	—13

Referee, Rassall; umpire, Dunning; scorer, Causbrook.

MONROE TERRY TOPS THE FEATURE EVENT

Has Score of 47 in Climax Shoot—Scratch Man One Bird Behind Him.

Monroe Terry led in the 50 bird shoot for the season prize, the feature event of the Climax Gun Club shoot Saturday. He broke 42 and had a handicap of 5. John Terry and A. L. Seidler were tied for second, both having a score of 46. Terry shot at scratch, G. Hayes won the first string of 25, while Monroe Terry and Percy Terry, the latter shooting scratch, tied at 24 in the second event.

Two 10 bird sweepstakes were also shot, G. Hayes winning the first, and H. Uhler the second.

The scores:

	25 Birds H.	25 Birds T'l H.	25 Birds T'l Birds
A. L. Seidler	4 23	4 23	46
C. W. Foster	0 21	0 21	42
Monroe Terry	3 23	2 24	47
Max Ridel	3 21	2 20	41
Percy Terry	9 10	0 24	43
H. Uhler	5 17	5 22	39
G. Hayes	4 25	4 16	41
John Terry	0 23	0 23	46
Tom Apgar	5 20	5 20	40

10-BIRD SWEEPSTAKES.	Hcp.	T.	Hcp.	T.
C. W. Forster	0	8	0	7
John Terry	0	9	0	8
H. Uhler	2	8	2	9
G. Hayes	1	10	1	7
P. Terry	0	6	0	7
M. Terry	0	8		

CITY LEAGUE REFUSES TO LET TABS HAVE MONTROSS

At a meeting of the City Bowling League yesterday afternoon the request of the T. A. B. S. team to change the rules so that Charley Montross, the Westfield crack, could roll in the league, was turned down by a unanimous vote. The Tabs have been counting for some time on having Montross in their line-up, but the rules adopted at a previous meeting of the league barred all bowlers who were not members before January 17. A special meeting of the T. A. B. Society was held yesterday in order to make Montross a member.

When the rule requiring all eligibles to be a member of the organization they represent before January 17 was passed, the Tabs were not represented by their regular delegate, James Scott, who did not know about the action of the league until it was too late to make Montross eligible.

Montross was a resident of this city until three years ago, and has since lived in Westfield. He is one of the best bowlers in Union county.

Although the Tabs are badly in need of a fifth bowler of the caliber of four of their men, they will continue in the league with their regular team.

A number of prizes have been offered, and the list will be completed this week. The nature and donors of the prizes will be announced later.

PLAYING PRO RULES, P. H. S. IS DEFEATED

Plainfield Quintet Gets Lost on the Pennington Court.

Swept under an avalanche of field goals, the Plainfield High School basketball team bowed at Pennington School Saturday by the score of 52 to 24. The game was played under Eastern League professional rules, and the locals were completely at a loss during the first half. The whole gymnasium was used, there being no out of bounds, even underneath the baskets. The game, one-sided as it was, was interesting to watch, as the Pennington team played the dribbling game and the locals a passing game. In this department the Plainfield basketeers put up a sterling exhibition, and in the second half they managed to hold the Penningtonites to 25 markers, while scoring 16 for themselves.

In the first half there was nothing to it but Pennington, the prep school boys having things their own way, and scoring almost at will. Cook dropped in their first goal and Lance followed this up with two more before Linke rung up the first one for the locals. Pennington got the score up to eleven, and the Red and Blue then started a sprint, which gave them their eight points.

The down-State boys then held the first of their war conferences, which are permissible under these rules, and then they started to run right away from the Plainfielders, scoring 16 points and holding the locals scoreless.

At the beginning of the second half McDowell went in for Coudray. The locals started in with a burst of speed, and in the first five minutes outscored their rivals, 3 to 1. Another war council was held by the Penningtonites, and they began to score, which gave them a lead which could not be overcome by the locals.

Pittenger and Lance were the main scorers for Pennington, while Dunham came away with half of Plainfield's tallies tucked underneath his belt. Peacock played an especially fine guarding game for the locals, holding his man to a pair of field goals.

The score:

PENNINGTON SCHOOL.	G.	F.	P.
Heroy, f	2	0	4
Pittinger, f	8	2	18
Bills, f	2	0	4
Luker, f	0	0	0
Lance, c	6	0	12
Cook, g	3	0	6
Stiles, g	3	2	8
	24	4	52

PLAINFIELD HIGH SCHOOL.	G.	F.	P.
Coudray, f	1	0	2
Dunham, f	6	0	12
McDowell, f	2	0	4
Kyle, f	1	0	2
Linke, c	2	0	4
Peacock, c	0	0	0
Whelan, g	0	0	0
Snyder, g	0	0	0
	12	0	24

Pennington	27	25—52
Plainfield H. S.	8	16—24

Referee, MacFarland; timers, Snydman and Case; scorer, Loizeaux.

HOLY CROSS FOOTBALL CLUB NETS $101 FOR THE SEASON

At a business meeting of the Holy Cross Football Club, Saturday night, reports were read, showing the club to have a net profit of $101 for the 1915 season, which was begun with a $70 deficit hanging over from 1914. The total receipts for the season were about $500. The club is now out of debt for the first time since 1913, which was the most prosperous season in its history.

The balance in the treasury will be spent to purchase new uniforms for the twenty players in the squad. If possible, the deal will be made through a local merchant. Manager J. M. Doyle appointed a committee of five, composed of John T. Caulfield, Joseph G. Carty, Edward Bremble, Kenneth Mair and Joseph J. Greene, to do the buying.

OTHER SPORTING NEWS ON PAGE FIVE.)

—Try Press want ads. They pay.

SPEARY LEADING PAIR OF LEAGUES

Elks' Average Pace-Setter is Also Showing Way in K. C. Loop.

TWO WINS FOR NEWARK

Paulus Hook Council Loses Two Games—Kiely, of Plainfield Team, Fourth in Individual Average List.

KNIGHTS OF COLUMBUS LEAGUE.
Standing of the Teams.

	W.	L.	PC.	HS.
Paterson	20	7	.741	965
Star of Bethlehem	20	10	.667	1014
Newark	13	8	.619	955
Bayonne	18	15	.545	977
Bayley	16	14	.533	997
Jersey City	14	13	.519	1002
Plainfield	15	18	.455	930
Ascension	15	18	.435	929
Paulus Hook	11	19	.367	996
Olive Branch	2	22	.083	854

Schedule.

Tonight—Jersey City at Bayley, Bayonne at Olive Branch.

Two games out of three went to the Newark Council quintet in a postponed Knights of Columbus League match with the Paulus Hook team, of Bayonne, on the Columbus Club alleys in Newark, Saturday night. In the first game the home pinners won by twenty-six pins, with a score of 882. The visitors came strong in the second setto and a mark of 917 enabled them to win with fifteen pins to spare. Newark turned in a score of 908 in the final and deciding game, winning by more than 100 pins.

The scores:

NEWARK.			
A. Speary	149	145	156
Barkhorn	175	177	212
Van Valkenberg	204	196	192
Farrell	...	163	178
Sullivan	165	...	...
J. Speary	189	216	170
	882	902	908

PAULUS HOOK.			
Durphy	176	179	185
Edwards	176	165	195
Mooney	139	191	115
McGurk	185	178	136
Hardman	180	204	156
	856	917	787

Following are the individual records in the Knights of Columbus League as issued by Secretary John E. Hastings, of Bayley Council, Elizabeth:

	G.	Av.	H.S.
Jack Speary, Newark	15	187.4	216
Dave Fables, Bayley	3	187	206
R. Brown, Bayonne	33	185.19	227
Grippe, Bayley	6	185	216
L. Cribbin, Star of B.	30	184.16	255
Kiely, Plainfield	12	184.10	214
Schenk Bayley	27	184.8	243
Cullington, Paterson	24	183.12	240
Kinney, Star of Beth.	30	182.16	255
Connors, Star of Beth.	18	182.12	237
Hasson, Bayley	30	182.12	232
Heiser, Bayonne	15	179.8	223
Madden, Ascension	18	178.5	217
Strehl, Paterson	27	178.1	210
Corkery, Paterson	27	177.24	226
Doherty, Ascension	30	177.22	215
Rafter, Jersey City	26	177.13	225
Barkhorn, Newark	15	177.8	234
G. Taylor, Plainfield	33	177.2	224
Chonko, Bayonne	27	176.19	222
Kelleher, Bayley	21	176.12	230
J. Cribbin, Star of B.	9	176	200
Brown, Ascension	23	175.26	242
Gordon, Ascension	27	175.16	216
Joe White, J. City	15	175.11	289
Morey, Jersey City	16	175.5	217
Sellers, Bayley	15	174.13	206
McLaughlin, Asc'sion	11	174.5	245
A. Speary, Newark	9	174	238
Brochu, Olive Branch	2	173	189
W. Sullivan, J. City	24	172.21	207
J. Farrell, Star of B.	27	172.11	220
Rowe, Star of Beth.	23	172.10	213
McKenna, P. Hook	24	171.23	227
Cantwell, Bayley	21	171.3	215
Conway, Paulus Hook	24	170.13	225
Edwards, Paulus H'k.	27	170.13	235
Minton, Bayonne	33	170.1	236

LOCAL RIDERS TO MEET.

The annual meeting and banquet of the Queen City Wheelmen will be held Friday night of this week, at the home of George Simon.

SHOW COMMITTEE TO MEET.

A meeting of the bench show committee of the Plainfield Kennel Club will be held in the Queen City Hotel, this evening.

EVERY FACILITY

that will conduce to better and quicker auto repair work will be found here. We don't regard expense in our equipment if it will aid in putting your car into good shape in a shorter time. Quickness with efficiency is our watchword.

AUTOMOBILES REPAINTED.

MARTIN AUTOMOBILE CO.

304-312 PARK AVE.

CLASSES FOR ADULTS IN DOMESTIC SCIENCE

Opportunity Offered to Older People to Learn Art of Housekeeping.

Classes of special interest to housekeepers, waitresses and others desiring a knowledge of the routine of a house will be held in the "Practice Cottage," adjoining the Plainfield High School on Arlington avenue Tuesday and Wednesday afternoons at 2:30 o'clock, commencing January 25. A. F. Hopper, of the High School is the supervisor of the department and Miss Lucille Jackson is the instructor in charge of the innovation. The classes will be free to residents of Plainfield and will include the serving of representative meals, breakfast, luncheon, dinner and afternoon recipes. In addition such subjects as menu planning, household accounts and marketing will be considered.

The course will cover a period of ten weeks and a typical course is as follows: Types of service and selection of menu to be served; how to serve a breakfast; breakfast; how to serve a luncheon; luncheon; how to serve a dinner; dinner; afternoon tea; how to keep household accounts and division of the income.

UNION COUNTY PAYS MOST IN PENSIONS

During December Widows Were Helped to the Extent of $1,868.78.

Union county leads all other counties of the State in the total paid for widows' pensions during the month of December, 1915, according to a report issued Saturday. In that month this county expended for widows' pensions an aggregate of $1,868.78, compared to $1,709.71 paid by Essex county, with a population about five times as great, and $1,572.39 by Hudson county, with a population four times as great.

Camden county, which is nearly equal to Union in the number of inhabitants, expended $969.30 for that purpose during December. Salem county was lowest with a total of only $31, and Ocean county was next with $42 paid out for pensions. Other counties paid the following sums:

Atlantic, $512; Bergen, $1,148; Burlington, $439; Cape May, $104; Cumberland, $173; Gloucester, $115.07; Hunterdon, $117; Middlesex, $1,337.90; Mercer, $1,058.45; Monmouth, $1,165; Morris, $693.55; Passaic, $1,566.11; Sussex, $165; Somerset, $267.85; Warren, $180.

COMMITTEE REVIVES TALK OF BASKING RIDGE BOROUGH

Basking Ridge, Jan. 24.—That the question of forming a borough out of Basking Ridge, which is now a part of Bernards township, will be pushed to a successful conclusion from now on is the concensus of opinion among members of the committee of seventeen of the Basking Ridge Improvement Society, following a meeting to discuss final action on the proposition, held last week.

Those who attended the meeting were the chairman, Frederick Sutro, Monroe F. Ellis, Michael J. Connolly, G. Scott Voorhees, I. F. Garrabrant and P. C. Henry. As a result of the discussion last week it is generally believed that the new borough will be formed. The idea has been entertained here for about a year, and has been steadily gaining adherents.

CHRISTIAN FIELD

The study class of the Woman's Missionary Circle of the First Baptist church will meet at the home of Mrs. F. W. Jones, 16 Mountain avenue, tomorrow afternoon at 3 o'clock.

The Matlack Bible class of girls, of the First Baptist church, will give a reception at the church Thursday evening to their mothers and mothers-in-law. An attractive program has been arranged.

The annual turkey supper of the Ladies' Christian Work Society, of Trinity Reformed church, will be held Thursday and Friday night, from 5 to 9 o'clock.

The Laymen's Missionary Movement will hold a convention in Newark, January 30 to February 2. The sessions will be held in the Central M. E. church and Palace Hall. The local churches will be represented.

Rev. D. W. C. Ramsey, of the M. E. church, Dunellen, exchanged pulpits with Rev. Dr. C. M. Anderson, of the First M. E. church, this city, yesterday morning.

The Ladies' Aid Society, of the First M. E. church, will give a turkey supper on Washington's Birthday evening, February 22.

Alterations will soon be started on the parsonage of the First M. E. church.

The Epworth League, of the First M. E. church will give a social and entertainment in Vincent chapel, Friday night, January 28.

CHARTER IS GRANTED SCHMALZ DAIRY FARM

Stirling, Jan. 24.—A charter has been granted to the Schmalz Dairy Farm, a corporation formed with a capitalization of $100,000 to operate a dairy farm in Warren township, Somerset county.

The incorporators are: President, John Schmalz; secretary-treasurer, Fred W. Schmalz; vice president and general manager, Edward A. Schmalz. All are from Hoboken and are members of the Schmalz Baking Company, of that city.

Edward A. Schmalz has for some time been operating a large farm here, the scope of which, however, he is planning to widen. He has already built a large dairy building, which accommodates the forty cows now on the farm. The building was made the model for several recently constructed dairy buildings in this vicinity. The farm is located on the Stirling-Plainfield road.

PLANS PROGRESSING FOR THE REVIVAL CAMPAIGN

At a meeting of the Biederwolf campaign committee held in the Y. M. C. A. yesterday afternoon, reports showed favorable progress, and there seems to be no question but what the necessary amount will soon be underwritten. Included among those who will go to Allentown, Pa., tomorrow to hear Dr. Biederwolf are John H. Manning, A. C. Estes, Rev. B. S. Hudson, William D. Murray, George M. Rittenhouse, Rev. E. C. Conover and C. M. Dolliver, G. A. Hall, Rev. J. J. Allen. The delegation will leave on the 5:44 train and will return Wednesday morning.

—Advertise in the Daily Press.

—LARGE—

AUCTION SALE

Including the disposition of three estates that must be sold.

COMMENCING ON WEDNESDAY, JANUARY 26, AT 1:30 P. M.

In the large Lufburrow Building, corner Central Avenue and West Front Street. Everything pertaining to the household will be found at this sale. The goods can be seen on Tuesday afternoon from 3 to 5 o'clock, and on Wednesday forenoon from 10 to 12.

R. MURRAY, AUCTIONEER, 326 West Front Street.

DIED.

WOOD—On Saturday afternoon, January 22, 1916, Eugene Wood, in his 58th year.

Services from the Park Avenue Baptist church, Tuesday afternoon, January 25, at half-past two. Interment Hillside cemetery.

HARRIS—At Plainfield, N. J., January 23, 1916, Delia F. (Morris) Harris, in her 61st year.

Relatives and friends are respectfully invited to attend the funeral services which will be held at her late home, 736 Clinton avenue, Plainfield, N. J., on Wednesday, January 26, 1916, at 2 p. m. Interment at Bound Brook, N. J. 1 24 2

BAKER—In North Plainfield, January 22, 1916, Margaret Belle Baker, daughter of Mrs. Rose Jackson, in her 30th year.

Funeral services, Tuesday, January 25, 1916, from the residence of her mother, 222 Grove street, at 2:30 p. m. Interment in Hillside cemetery.

VAIL—At Plainfield, N. J., on January 24, 1916, Elizabeth H. Vail, wife of Randolph W.

Relatives and friends are respectfully invited to attend the funeral services, which will be held from the late home, 316 Lyman place, Plainfield, N. J., on Wednesday at 10 a. m.

CLASSIFIED RATES.

One cent a word for first insertion, one-half a cent a word for each subsequent insertion of the same advertisement for less than one month. Fifty cents a line for one month. Double Charge for Capitals. No advertisement received for less than 10 cents. No display or black face type used in this column.

The Plainfield Daily Press cannot give information regarding advertisements for which answers are to be sent care of the Press. Persons replying to office addresses must mail or leave written answers as stated in advertisement.

A. M. RUNYON & SON, UNDERTAKERS
402 Park Ave. Telephone No. 40
Office open day and night.
Office of Hillside Cemetery.
New York Office 14 East 39th Street
Telephone Call 8341 Murray Hill
New York Embalmers' License 4699
New York State Registered License Undertakers No. 845.

Estab. 1868 Tel. 2854
J. J. & C. A. HIGGINS
UNDERTAKERS.
Private Funeral Chapel
108-111 West Fourth Street
Auto Cortege for Long Distance.

T. A. MOORE
UNDERTAKER
612 E Sixth St.
Tel. 741-R

Established 1872.
P. CASEY & SON,
Undertakers and Embalmers.
Office 100 North Ave | Telephone 2331 | Residence 417 W. 3rd St.
N. Y. Office, 10 E. 22nd St.
Tel. 2094, Gramercy

L. L. MANNING & SON
STEAM GRANITE WORKS
Corner Central Ave. and West Front St.
Opp. First Baptist Church. 'Phone 338-J.

MONEY TO LOAN

MONEY TO LOAN on bond and mortgage. J. T. Vail. tf

MONEY TO LOAN—First mortgage security; property centrally located. L. A. Clement, attorney, Babcock building. 3 9 tf

MONEY to loan on mortgage. J. A. Hubbard, Babcock building. 10 7 tf eod

MONEY to loan on bond and mortgage. Charles L. Moffett, attorney, Woodhull & Martin building. 1 10 13

MONEY TO LOAN on mortgage. H. A. Linbarger, 197 North avenue; phone 955. tf

MONEY TO LOAN on mortgage. Manning & Curtis, 106 Depot Park. tf

MONEY TO LOAN on bond and mortgage. Mulford, opposite depot. tf

FOR SALE OR TO LET.

FARM for sale or rent, 30 acres land, good house and outbuildings; located 1½ miles from Clinton Avenue station, Plainfield. Apply, J. T. Vail, Plainfield. 1 8 tf

HELP WANTED—MALE AND FEMALE.

MEN OR WOMEN TO SELL A HIGH GRADE ARTICLE OF UNIVERSAL USE. POSITIVE REPEATER; LARGE PROFITS. WRITE FOR PARTICULARS. DEPT. 3, HOME SUPPLY CO., 810 WILLOW AVENUE, HOBOKEN, N. J. 1 24 3

—If you have something to rent, you have something to advertise—and something that it will pay you to advertise adequately and persistently.

HELP WANTED—FEMALE.

OPERATORS; EXPERIENCED. NAT LEVY & CO., 739 WATCHUNG AVENUE. 1 3 tf

WHITE girl wanted for nurse and chamberwork. Apply 920 Cedarbrook road, Sunday.

WANTED—Young white girl to help with baby. 167 Crescent avenue. 1 24 3

WANTED—Girl for general housework; small family. 401 Grant avenue. 1 24 tf

WANTED—Girl to do cooking and help with housework. Abbe, 832 Webster place. 1 17 tf

HELP WANTED—MALE.

BRIGHT, energetic boy, with bicycle, as messenger, good salary and chance to learn telegraphy. Western Union. 1 18 tf

WANTED—First class toolmakers, accustomed to die work; steady employment guaranteed for a few first class men; small shop located in healthy country town near New York city. Address Box 10, care Press. 1 24 3

STRONG bright boy wanted, sixteen years old; chance to learn trade given. Apply Daily Press office. 1 24 tf

YOUNG man with one year shop experience, good chance to learn automatic screw machine and turret lathe work; state present and past employers. Address Box X, care Press. 1 24 4

WE TEACH you automobile driving and furnish car to go for examination. 341 Somerset street; Tel. 1815. 1 22 1mo

BOY wanted, 16 years or older, with bicycle. Postal Tel. Cable Co., 153 North avenue. 1 22 tf

LOST AND FOUND.

LOST—A large Airedale, without collar, license North Plainfield Township, No. 18. If found telephone C. L. Riley, Plainfield 777. 1 21 tf

LOST—Gold signet ring, initials J. K. Return 975 West Fifth street; reward. 1 21 3

$5.00 REWARD—The above reward will be paid for the return of a black onyx bead fob chain with locket attached; lost on Friday. Return to M. C. D., 29 Washington avenue. 1 24 2

WILL lady in whose red bag pair of long white kid gloves were put by mistake at Fourth Degree Ball, return same to Columbus Club?

LOST—Woolen glove. Reward, return to 325 Plainfield avenue, shop. 1 24 3

LOST—Three diamond drop lavallier, with chain. Reward, return to Daily Press office. 1 22 3

LOST—A reward will be paid for the return of a Maltese cat with little white under neck and breast. Return to 215 East Second street. 1 22 tf

LOST—Large cameo pin set with pearls, between Union street and 142 East Fifth. Suitable reward if returned to 142 East Fifth. 12 31 tf

EMPLOYMENT AGENCIES.

READ THIS—Murray's Employment Registry, 326 West Front street, near Grove, for reliable help; fees reduced, and very moderate. 'Phone 666. 2 13 tf

MRS. KELLER'S Employment Agency, 22 Somerset place, all nationalities. 'Phone 1724. tf

SITUATION WANTED—FEMALE.

POLISH woman wants laundry work to take home. Call 1432 West Third street. 1 21 3

COLORED girl wants position as waitress and chambermaid. Tel. 2487. 1 24 tf

AUTOMOBILES FOR SALE.

FOR SALE—Five passenger Oakland, with extras, excellent condition; reasonable. Chauffeur, 922 West Front street. 1 21 3

FOR RENT.

ATTRACTIVE, modern house, Golf avenue, near corner Woodland avenue; pleasant outlook, near trolley, eight rooms and finished garret, city water and bathroom, cemented cellar; lot 50 by 200; for sale on reasonable terms or rentable at $20 monthly; will repaint for desirable tenant. Edward C. Lunt, owner, 92 Liberty street, New York, or your own broker. 1 13 1mo

HOUSE to let, 738 West Fourth street; all improvements and barn. Inquire N. Meyers, 121 Watchung avenue. 1 13 tf

MOVING PICTURE OR STEREOPTICON SHEET FOR RENT, big enough for the largest hall. Apply Daily Press office. tf

TO LET—House, 6 rooms; West End; $15 per month. J. T. Vail. 1 22 tf

TO LET—Four rooms, with improvements. Inquire 311 New street. 1 14 tf

ATTRACTIVE, modern, hollow-tile residences, 901 and 915 West Sixth street, Plainfield; excellent locality, near station, schools and trolley; nine rooms, all improvements, sleeping porch, large lot. For sale on reasonable terms or rentable at $42.50 monthly. Edward C. Lunt, 92 Liberty street, New York, or your own broker. 1 6 1 mo

FOR RENT—Nice six room apartment; all improvements, except heat. Apply, Neumann Brothers Company. 1 2 tf

FOR RENT—Ten room house, 507 Watchung avenue; all improvements. Apply, Neumann Brothers Company. 12 2 tf

TEN-ROOM house, 418 East Second street; all improvements. William Newcorn. 3 11 tf

STORE to rent, corner Watchung avenue and Fifth street. Apply, Neuman Brothers Co. 12 20 tf

MISCELLANEOUS.

ATTENTION is called to people suffering with sore throat. Nagle's specific for sore throat will relieve. 25 cents bottle. Cut rate drugs. Nagle's, Front and Grove streets. 1 20 tf

WHY NOT brighten up your home? We have a full line of gas and electric portables, showers, domes, semi-indirects, store fixtures and gas and electric supplies, at the lowest prices in the city. Naylor & Naylor, 128 North avenue. 12 13 tf

KLINE, chimney cleaner; 10 years experience; no dust made. Address 516 West Fourth street; Tel. 2297. 1 24 3

M. A. BROWN—218 West Second street—Velvet gowns treated and steamed; fancy evening dresses dyed, mourning goods dyed. All these done at short notice. 1 11 tf

INSURANCE—ALL BRANCHES AGENT FOR NATIONAL SURETY CO. J. T. VAIL. tf

FOR SALE

FIVE HORSE POWER, WESTINGHOUSE COMPOUND STEAM ENGINE, IN FIRST CLASS CONDITION, FOR SALE CHEAP. CAN BE SEEN BETWEEN 8:30 AND 5 DAILY AT THE DAILY PRESS OFFICE. 1 11 tf

COWS for sale; fresh cows and springers. John R. Manning, 'Phone 1082 R-1, New Brunswick, N. J.; R. F. D. No. 2. 1 14 12

REAL ESTATE FOR SALE.

INCOME property for sale; good paying investment. Address Investment, care of Press. 4 16 tf

ROOMS AND BOARD.

APARTMENTS with private bath; also single room. 312 East Seventh street. 7 16 tf

Mono Storage
Warehouse
North Avenue
Opp. Freight House
125 East Front Street

Your household furnishings are in a safe place when you store them here—for our constant vigilance, excellent building and absolute cleanliness reduce the fire, theft and vermin hazards.

We invite inspection of our storage facilities for we KNOW that they will meet your exacting requirements.

Our rates are moderate.

HAND'S EXPRESS CO.
OFFICE 69 SOMERSET STREET

AUCTIONEERS.
THE LEADING AUCTIONEERS
W. A. SCHORB & CO.
Also Dealers in Second Hand Furniture—Bought and Sold.
120 Madison Av., Jackson Bldg.
Telephone 2296.

ADVERTISEMENTS
—FOR—
NEW YORK HERALD, WORLD, TIMES, SUN, JOURNAL TELEGRAM, AMERICAN, BROOKLYN EAGLE, GLOBE
—AND—
NEWARK EVENING NEWS
RECEIVED AT REGULAR OFFICE RATES.
PLAINFIELD DAILY PRESS
No Telephone Orders.
Cash Must Accompany Copy.

Carnations a Specialty
FORRISTEL NURSERY
Successor to
BELLEVIEW AVE. NURSERY CO.
W. H. Forristel, Manager.
Tel. 1349.

Very Low Rates
—AT—
Murray's Storage Warerooms
Large and Small Rooms,
HOUSEHOLD FURNITURE, TRUNKS, ETC.
R. MURRAY, Auctioneer
326 TO 330 WEST FRONT STREET.
COR. GROVE. 'Phone 666.

L. MORALLER & SON
WATCHMAKERS AND JEWELERS
WATCHES
CLOCKS and
JEWELRY
Fine Watch and Clock Repairing a Specialty.
219 Park Ave. Phone 1967-J.

ORGANIZED 1864.
THE FIRST NATIONAL BANK OF PLAINFIELD
A COMMERCIAL BANK WITH SAVINGS and SAFE DEPOSIT DEPARTMENTS
FOUR PER CENT INTEREST PAID ON SAVINGS ACCOUNTS

Suburban Transit Company

Leave Plainfield for South Plainfield—Week days—a6.30, a7.30, 9.00, 11.45, 1.00, 2.00, 4.00, 5.00, 6.10, b9.00, 10.30, 11.15. Sundays—9.00, 12.00, 2.00, 4.00, 5.00, 9.00.

Leave South Plainfield for Plainfield—Week days—a7.00, a7.45, 9.30, 12.05, 1.15, 2.30, b4.30, 4.20 except Saturday, 5.30, 7.15, b9.30, b9.50, b11.45. Sundays—9.30, 12.15, 2.30, 4.30, 5.30, 9.30.

Leave Plainfield for Watchung—7.00, 8.15, f10.00, b1.00, g3.00, 4.15, b6.30.

Leave Watchung for Plainfield—8.00, 9.50, f11.15, b2.30, g3.45, 5.25, g7.30.

Leave Plainfield for Warrenville—a6.45, e6.15, 6.20, f10.00, g3.00, g6.20.

Leave Warrenville for Plainfield—7.40, f11.00, g3.30, g7.15.

Leave Plainfield for Stirling—8.15, b1.00, 4.15.

Leave Stirling for Plainfield—9.30, b2.00, 5.15.

(a) Except holidays.
(b) Saturdays only.
(c) Except Saturdays.
(d) Daily except Sundays, holidays, Monday mornings, and mornings after holidays.
(e) Monday mornings and mornings after holidays.
(f) Sundays and holidays only.
(g) Saturdays, Sundays and holidays.

R. W. CAMPBELL, Mgr., 310 Park Ave. 'Phone 130 Plainfield.

B. KIVATINOS
(Successor to Kivatinos & Jelling)
Fancy Fruits, Choice Confectionery, Nuts, Cigars, etc. We make a Specialty of Olive Oil.
211 W. FRONT ST. Tel. 886-W

A. H. ENANDER
SANITARY PLUMBING, GAS FITTING, STEAM AND HOT WATER HEATING.
Contractor for Sewer Connections
125 WATCHUNG AVENUE.

—Most of the readers of this newspaper know a bargain when they read about it. Are you advertising that car?

3% INTEREST ON

$500 checking accounts

Who Needs a Bank Account?

The wage earner, the professional man, the homekeeper;

The business firm, the corporation, the city, the church, the lodge, the club;

The executor, the guardian, the receiver;

Anybody, in fact, who handles money, and particularly anybody who handles other people's money.

On Checking Accounts of $500 or over this Company pays 3% interest.

The Plainfield Trust Company

Resources $6,000,000.00

REAL ESTATE
INSURANCE
Harvey R. Linbarger
197 NORTH AVENUE.
Telephone 953

PAINTERS AND DECORATORS.

LET US BRIGHTEN-UP YOUR HOME BY PAINTING IT!

WE DO

Paperhanging, Painting and Decorating in all its branches.

WE SELL

Paints, Brushes, Stains, Varnishes, Walipaper, and in fact everything to brighten up your home.

J. B. Woolston. H. F. Woolston

WOOLSTON & BUCKLE CO
Painters and Decorators,
143-145 NORTH AVENUE
Established 1880. 'Phone 108
m-s tf

James C. Hanser
DECORATOR
Dealer in
PAINTS, OIL, GLASS,
VARNISHES, ETC.
141 East Front St., Plainfield, N. J.
Distrubtor of John W. Masury & Son's Pure Colors, Ready Mixed Paints Etc.

1916 WALL PAPERS
IMPORTED and AMERICAN GOODS
C. CONOVER & CO
Decorators, Painters and Paper-Hangers, Window and Plate Glass
115 Elmwood Place. Tel. 114

NEW JERSEY CENTRAL

TRAINS LEAVE PLAINFIELD.

For New York—2.10, 3.41, 5.08, 5.52 except holidays), 6.25, 6.55, 7.26 except holidays), 7.41, 7.44, (7.55 except holidays), 7.58, 8.12, 8.30 (except holidays), 8.36, 8.42, 8.59, 9.29, 9.53, 10.11.27, 12.12 p. m., 12.34, 12.58, 1.49, 2.25, 2.39, 2.55, 3.11, 4.01, 4.13, 4.36, 5.25, 6.47, 7.41, 8.27, 9.27, 9.30, 10.15, 11.43 p. m. Sunday—2.10, 3.41, 5.40, 7.58, 8.52, 9.34, 9.40, 10.37, 12.12 p. m., 12.58, 1.17, 2.09, 2.15, 2.55, 3.17, 4.29, 5.6.57, 8.14, 8.13, 8.27, 8.35, 8.39, 9.27, 10.36 p. m.

For Newark—5.08, 6.27, 6.55, (through train to Newark), 7.11, 8.56, 10.26, 11.27 a. m., 12.34, 12.58, 1.43, 3.11, 4.13, 4.36, 5.23, 6.25, 6.47, 7.41, 8.27, 10.36 p. m. Sunday—7.23, 8.52, 9.34, 10.a. m., 12.39, 12.58, 1.17, 2.09, 2.55, 3.1 4.29, 5.34, 7.34, 9.23, 9.35, 8.39, 9.27, 10. p. m.

For Easton, Bethlehem, Allentown Mauch Chunk—5.18, *8.20, 9.44, 11.27 a. m., 2.00, 5.24, 5.44 (6.59 to Easton) Sunday—5.19, *9.44, 10.57 a. m., 5.44, 7.05 p. m.

For Wilkesbarre and Scranton—8. 9.44 a. m., 5.44 p. m. Sunday—5. 10.57 a. m., 5.44 p. m.

For Red Bank, Long Branch and Asbury Park, etc.—3.41, 8.12, (9.53 a. m. Red Bank), 11.27 a. m., 12.34 (Saturdays only), (12.58 Red Bank only), (3.11 Red Bank only) 4.13, 4.36, 6.25, 8.27, 11.43 p. m. Sundays—3.41, 8.52 a. m., (9.40 Red Bank only), (2.15, Red Bank only), 5.17, (8 Red Bank only), 8.35 p. m.

For Atlantic City—3.41, 9.53 a. m. (12 Saturdays only), 3.11 p. m. Sundays—9 a. m., 2.15 p. m.

For Philadelphia—6.38, 7.39, 9.02, 10. 1.54 a. m., 1.42, 1.54, 2.45, 4.45, 5.13, 6. 6.47, 9.48, 10.48 p. m., 1.20 a. m. Sunda 9.02, 9.39, 9.57, 10.39, 10.43, 11.41 a. m. 2.42, 4.44, 2.15, 3.41, 4.29, 4.45, 4.56, 5.2 6.47, 8.47, 9.46, 10.55, 11.54 p. m. 1.20 a. m.

For Baltimore and Washington.—Dai 02, 10.43 a. m., 1.54, 2.45, 3.45, 6.47 p. m. Sunday—Mauch Chunk 3.3

REAL ESTATE
INSURANCE
MANNING & CURTIS
106 DEPOT PARK

HODGE'S PHARMACY
Y. M. C. A. BUILDING
BELLE MEAD SWEETS
Telephone 62.

FLOORS
HARDWOOD AND PARQUET
Old Floors Refinished.
S. E. WARDELL & CO.
108 Depot Park. Manning Building.
Plainfield, N. J. 'Phone 470.

Hoagland's Express
W. H. CARKHUFF, Successor.
FURNITURE AND PIANO MOVING
OFFICE, 124 WEST SECOND ST.
Telephone 884.

PLAINFIELD WINDOW CLEANING COMPANY
H. MERSTRICH, Prop.
Stores, Offices, Private Residences, New Buildings Cleaned, Scrubbed and Oiled. Office, 121 Liberty St.; Tel. 1945.

SERVICE
CAPITAL $100,000

THE STATE TRUST COMPANY

Offers an up to date service to persons who desire the facilities of a progressive and accommdating bank.

Liberal interest is paid on deposits in both our checking and savings departments; safe deposit and storage vaults are available at nominal rentals, and the services of our Trust, as well as our Real Estate Department, may be enlisted for any business that legitimately comes within the scope of their activities.

An opportunity to explain our facilities in detail will be much appreciated.

THE STATE TRUST COMPANY

DEPOSITS MORE THAN A MILLION DOLLARS.

TRAVELSTAMPS

No More Carfare

Save Travelstamps, the new trade coupons "of definite value" —and travel fare free. The only limitation as to distance is the mileage represented by the stamps you save.

"A MILE IN TRAVEL FOR A DOLLAR IN TRADE"

Travelstamps are issued in four convenient denominations: 1-20 mile with 5c purchases, 1-10 mile with 10c purchases, ¼ mile with 25c purchases and one mile with one dollar purchases.

ASK FOR THEM!

FREE { Railroad / Steamship / Street Car } **FARES**
EVERYWHERE

Write for Booklet
PLAINFIELD REDEMPTION STATION
For Travelstamps, Inc.
146 Park Avenue

THESE PLAINFIELD STORES GIVE TRAVELSTAMPS:

CARL SILBERT
Jeweler
255 West Front Street

PLAINFIELD AUTO TIRE CO.
407 Watchung Avenue

NEUMANN BROS. CO.
Groceries
Watchung Ave. and Fifth St.

THE MEN'S SHOP
Haberdashery
214 Park Avenue.

FRANK LINKE
Wines and Liquors
227 West Front Street.

JAS. C. HANSEN
Paints, Oils, Varnishes, Etc.
141 East Front Street.

ROBERT GARDNER
Merchant Tailor
325 Watchung Avenue

ESTIL'S BOOK SHOP
Books and Stationery
111 Park Avenue.

GERTRUDE ENANDER
Millinery and Hosiery
125 Watchung Avenue

JOHN DOUGHTY
Sporting Goods
142 North Avenue.

CENTRAL PHARMACY
Drugs, Perfumes, Candies, Etc.
Watchung and North Aves.

Established 1868.

CHOICE PICTURES, DAINTY MIRRORS AND UNIQUE PICTURE FRAMES.

AT

Swain's
317 W. FRONT STREET,
Plainfield, N. J.

Assortment larger than ever and prices very reasonable.

Artists' materials, Regilding, etc.

AWNINGS
UPHOLSTERING
WINDOW SHADES
Frank G. Wikoff
721 W. Fourth St. Tel 17

COAL AND WOOD DEALERS.

Kindling and Grate Wood.
Prompt Deliveries. Orders received at
89 SOMERSET STREET
JOHN MOBUS
P. O. Box 320. Telephone 2538-J.

N. Meyers & Son
COAL
COKE AND WOOD
Office tel. 1152-W. 121 Watchung Av.
Yard Tel. 1911.

HOTELS.

HOTEL WALDORF
HENRY WINDHAM, Prop.
144 EAST FRONT STREET.
Gottfried Kruger's Extra Beer on draught. Imported Wines, Liquors and Cigars. Hotel accommodations and private dining-room.

HOTEL SOMERSET
Newly Papered and Painted throughout. Toble Board and Rooms by Day or Week.
Piel Bros. and Kruger's Beer on draught.
W. G. FEASTER, Proprietor
97 Somerset St. Tel. 96

WEINMAN' CAFE
GENERAL NEWS TICKER.
Stock quotations.
Up to the Minute.
'PHONE 1527.

AUTO BUSES
Dances, Parties, Lodges, etc.
Parties from 18 to 50 people transported any distance at reasonable prices.
SUBURBAN TRANSIT CO.,
R. W. Campbell, Mgr.
10 Park Avenue. 'Phone 130

SPECIAL SALE

Keen Kutter Carving Sets.
Keen Kutter Tool Cabinets.
Klipper Klub Ice Skates.

All Reduced 15 Per Cent. for One Week.

F. A. Kirch & Co.

205 Park Avenue.
Phone 578.
HARDWARE, TOOLS AND CUTLERY.

HELLO! WAKE UP!

Your house may be on fire and your insurance policy may have expired or the company you were insured with may have gone out of business.

Don't settle down comfortably and go to sleep until you are insured in this office.

Auto fire 1%.

REAL ESTATE LOANS RENTS **GEO. M. CLARKE CO.** Babcock Bldg. Telephone 208 Plainfield.
INSURANCE OF ALL KINDS.

"Trade-marked" articles—things sold by NAME or DISTINGUISHING and IDENTIFYING BRAND—must be kept at the highest standard of quality. The VALUE must never vary. For a maker to "cheapen" such an article would be to throw away the prestige he had fought so hard, and advertised so effectinvely, to gain.

ORGANIZED 1875

WE MAKE IT OUR FIRST CONSIDERATION

by insisting upon Absolute Security for every investment and loan—and assuring safety for every deposit with us.

If you are not already a depositor of this strong Bank, come in and start a checking account with us now.

3% Interest Paid on Daily Balances of $500 or over, subject to check.

CITY NATIONAL BANK

PLAINFIELD, N. J.

No exchange on out-of-town checks. Our checks collectible at par through the Federal Reserve Bank of New York and New York Clearing House.

The Striking Individuality of the Women's Boots We Are

Featuring

Just Now At

$5 & $6

Will impress you by the way in which they fit and retain their shape. All weights, for semi-dress to those for wear in inclement weather, avaliable in regular or novelty leathers.

M. C. VAN ARSDALE
127 E. FRONT ST.

MODERN DENTISTRY

makes it possible for you to retain your own teeth to a ripe old age. Or to supply false ones that will give good service and look perfectly natural.

CHILDREN'S TEETH
need attention from time to time. Consult

DR. WHITE,
Plainfield's Painless Dentist,
105 E. Front Street,
Over Schwed Bros.
Tel. 2291 11 10 mwstf

Have You Headache?

Do your Eyes burn or itch?
Do they feel tired or strained?
If so, have your Eyes examined;
Your glasses may need changing.

STILES & CO
Philadelphia Eye Specialists
AT 107 EAST FRONT ST.
EVERY THURSDAY.
Hours 10 to 5.

ARRIVAL AND DEPARTURE OF MAILS AT PLAINFIELD POSTOFFICE.

NEW YORK MAILS. Arrive—5.30, 8:00, 8.40, 11:45 a. m., 1.30, 2:30, 5:00, 5:30, 8:30 p. m., 12 midnight. Close—6:30, 7.45, 10.00, 10:45 a. m., 12 noon, 2:00, 3:00, 5:45, 7:45, 9.00 p. m.

SOMERVILLE AND EASTON. Arrive—8:40, 10:45 a. m., 12:45 and 7:08 p. m. Close—6:30, 7.45 a. m., 1:30, 4:30 p. m.

PHILADELPHIA—Direct. Arrive—5.30, 8:00, 9:40, 11:45 a. m., 12.30, 2:30, 7:0 p. m. Close—6:30, 11.30 a. m., 1:30, 3:50 6:50, 9.00 p. m.

THROUGH FAST MAIL FOR EAST Close—12 noon, 2:00, 3:50, 5:45 p. m.

DIRECT THROUGH FAST MAIL FOR WEST. Close—6.30, 11:30 a. m., 1:30 5.00 and 9.00 p. m.

PENNSYLVANIA. West of Easton. Close—4:30 a. m., 1:30, 5.00, 7.00 p. m.

ELIZABETH—Direct. Arrive—5.30, 8:40 a. m., 1:30, 2:00, 5:30 p. m. Close—7:45 10:0 a. m., 12 noon, 5:45, 9.00 p. m.

NEWARK—Direct. Arrive—5.30, 8:40 a. m., 1:30, 2:30, 5:30 p. m. Close—6:30 7.45, 10:45 a. m., 12 noon, 2:00, 3:50 5:45, 9.00 p. m.

WATCHUNG. Arrive—1:00, 6:45 p. m. Close—9:00 a. m., 5:30 p. m.

WARRENVILLE. Arrive—1.00 p. m. Close—2:00 a. m.

SUNDAY MAILS. Office open from 9:30 to 10:30 a. m.

A. E. HOAGLAND, P. M.

ORGANIZED 1868

PLAINFIELD SAVINGS BANK
PLAINFIELD, N. J.

Are You Looking for Better Results?

Everyone who is ambitious and thrifty looks ahead for the future and strives to make better progress in saving.

An account with us is like a magnet in drawing more dollars to your credit.

4% INTEREST PAID
ONLY SAVINGS BANK IN PLAINFIELD

Important To Machinists

IT IS IMPORTANT THAT YOU HAVE STARRETT TOOLS IN YOUR BOX.

Starrett Tools are made by skilled mechanics and every piece rigidly inspected before they go into the hands of mechanics.

Every Tool is warranted accurate and satisfactory.

They have long been recognized as the standard for accuracy workmanship, design and finish.

They are preferred by skilled mechanics with whom accuracy is a matter of pride as well as of livelihood.

TOOLS OF THE BEST ARE IN THE BOX OF THE BEST SKILLED MECHANIC.

We carry Starrett Tools. Let us supply you with your tools.

H. E. Gayle Hardware Co.

General Hardware and House Furnishings.
Tel. No. 398. Front St. and Park Ave.

There's No Use Talking!

When you want to equip your kitchen, whether it be with Range, Refrigerator or Cooking Utensils, you just naturally come to Griffen's.

This is a Woman's Store. You will find more Home Goods here than you ever dreamed of, and the prices are attractive.

Come in and browse around.

BRIGHTEN UP THE HOME

JAP-A-LAC is a varnish, made in 21 colors and natural. It is used for everything that needs varnishing from the cellar to the attic. Ask us for it.

WE SELL GLASS—ALL SIZES.

A. M. GRIFFEN CO.

THE BEST OF EVERYTHING IN HARDWARE.
119-121-123 E. Front St., Plainfield.
Two Phones, 5—6.

The Plainfield Branch of the Jewish Relief Committee of Sufferings from the War invite you to the public meeting to be held at COLUMBUS HALL, THURSDAY EVENING, JANUARY 27, AT 8 O'CLOCK. The speakers will be Rev. C. M. Anderson, Rev. John Y. Broek, Senator James E. Martine, Mayor Leighton Calkins, Mayor William Smalley, Rev. F. deSola Pool, Hon. William Newcorn.

If values and prices ruled about alike in all stores at all times, there would not be any such thing as store competition. And, as finding desirable values would require no especial knowledge or insight, store advertising would be superfluous.

The "buyer for the home" who does not read the ads is as unprogressive as the merchant who does not advertise.

If it's advertised today it is likely that it is of timely interest to you today.

WE'RE GOING TO MOVE!

On and after February 14, 1916, the Plainfield Daily Press office will be located at 193-195 North avenue.

PLAINFIELD DAILY PRESS

THE WEATHER.

Partly cloudy tonight and Wednesday; south winds.

Highest yesterday, 45; lowest this morning, 30.

Established May 10, 1887. TEN PAGES PLAINFIELD, NEW JERSEY, TUESDAY, JANUARY 25, 1916. TEN PAGES Two Cents a Copy, $5 a Year.

NO NEW SALOONS HERE THIS YEAR

Council Grants License to All Now in Liquor Business.

GLEASON IS REFUSED

Number of Retail Stands is Sufficient, Says Resolutions, and More Would Endanger Morals and Peace of Community.

There will be no new retail liquor licenses granted in Plainfield to saloons or hotels during the year 1916, according to a resolution passed by members of the Common Council at the special meeting of last night. The eleven dealers now in business who applied for new licenses were given authority to do business for another year, but the one application to open a new saloon was refused.

All applications had been investigated by members of the license committee, of which Councilman Charles C Graves is chairman, and had been considered carefully by all members of the committee. They were recommended to the body as a whole last night, and the recommendations of the committee went through by unanimous vote.

The application refused was that of Thomas S. Gleason. This was done after a resolution had been passed declaring that additional saloons were not needed, and would not be for the public good.

The applications granted and licenses issued follow:

George R. Westcott, 113-35 North avenue; Frank Linke, 227 West Front street; Eastern Bottling Company; Michael J Divine, 456 West Third street; Michael F. Watson, 297 Grant avenue; John J. Sullivan, Kensington Hotel; G. J. Weinman, 213 Park avenue; Henry J. Windham, 142-4 East Front street; Peter Flourish, Queen City Hotel; Jacob Blimm, Somerset street; Elsworth C. Westcott, 118 East Front street.

A communication from the Public Service Commission, stating that four new lights had been erected on Watson avenue, was received and filed.

Mayor Calkins reported the appointment of Dr. Charles B. Lufburrow as a member of the Board of Health, to serve from 1916 to 1918. His appointment was later confirmed by the Council upon a resolution introduced by Chairman Babcock, of the finance committee.

A request from the finance committee that $20 be appropriated to purchase a filing cabinet for the clerk of the District Court was granted.

Members of the Council accepted an invitation from the West End Civic Association to attend a smoker to be given in Coward Hall on the night of January 27.

WOMAN HEARD BURGLAR BUT POLICE COULD NOT FIND HIM

Mrs James Leonard, of 545 Madison avenue, reported to the police, at 5:45 this morning, that there was a burglar in her home. Patrolmen Nolan, McIntyre and Saunders were rushed to the house and made a careful search, but they could not find the intruder. They carefully went over the entire house, and could not find evidence of a burglar's entrance, although Mrs. Leonard, who was in an upstairs room, was positive she heard some one walking downstairs.

NON-SUPPORT CASE IS DISMISSED BY JUDGE

Philip Moscovitz, who lives at 1412 West Front street, was arraigned in police court this morning on complaint of the overseer of the poor, charged with failing to support his wife. It was shown by Moscovitz that he was contributing to her support, and the case was dismissed by Judge DeMeza.

WESTMINSTER GUILD ELECTS.

The Westminster Guild of the Crescent Avenue church, at its annual church meeting yesterday afternoon, elected these officers for the ensuing year: President, Miss Dorothy Leal; vice president, Miss Mildred McKenzie; secretary, Miss Edith Foster; treasurer, Miss Margaret Condit. There was an informal discussion of plans for the coming year an announcement of which will be made later.

CHILD LABOR CONFERENCE.

The Plainfield Council of Child Labor Organizations will meet at the Plainfield High School tomorrow afternoon at 2:30 o'clock. This will be a county meeting and about twenty-five organizations will be represented, and an attractive program of unusual interest has been arranged.

—Advertise in the Daily Press.

P. H. S. WILL SEEK LITERARY HONORS

Joins Debating League With Battin and Trenton High School as Competitors.

The Plainfield High School is now represented in the Tri-Corner Debating League, comprising Battin High School, of Elizabeth; Trenton High School and the local High School. Harold Biddle, of the faculty, and William Backer, one of the pupils, represented the Plainfield institution at a meeting held in Trenton when arrangements were made for the first debate. The subject chosen was, "Resolved, That Military Training Should Be Required In High Schools," and Friday night, April 14, was the date fixed upon for the debate.

Each school will have two teams, each comprised of three pupils. The schedule has been arranged so that one team from each school will be debating at home and the other away from home. Trenton will debate at Plainfield, Battin at Trenton and Plainfield at Battin so that all six teams will be engaged. The judges will be chosen from among prominent men and the team receiving the highest number of points will be awarded a suitable trophy.

Mr. Biddle, who directs the activities of the Alpha and Omega Literary Societies of the High School, expects to have all of the members of both bodies take part in the tryouts, which will be held late in February or early in March, and he will be able to get a glimpse of the material for the two teams at the tryouts on February 3 for the team that will go against South Side High School, of Newark, in the first debate in the Rutgers College League at Newark on March 3.

NEW JERSEY REALTY MEN HOLD BANQUET

About 200 Men Enjoy First Annual Affair Held in Newark Last Night.

About two hundred men from every part of New Jersey attended in Newark last night the first annual banquet of the Real Estate Board of the State Chamber of Commerce. Charles F. H. Johnson, of Passaic, director of the Board, presided.

Henry C. White, of North Plainfield, who is a member of the State Department of Conservation and Development, was one of the speakers of the evening and he told of the progress being made in that department to develop the resources of the State.

Thomas N. McCarter, president of the Public Service Corporation, spoke on "The Development of New Jersey From the Real Estate Standpoint." He told of its growth in twenty-five years and took occasion to say a word for preparedness and of the value of prohibition in business. Arthur Brisbane, of New York, talked about New Jersey, describing humorously some of his New Jersey real estate investments. Uzal H. McCarter, president fo the Fidelity Trust Company, also told of the growth of New Jersey and its realty interests.

Edwin Q. Bell responded to "The Real Estate Broker, Thransportation and Real Estate News as Pioneers in Suburban Development," and J. Thompson Baker, formerly representative, discussed "The Coast and the State."

W. A. Garrigues and Leslie R. Fort were among the Plainfield guests.

JAMES T. VANDERVEER DIES IN HIS 88TH YEAR

Somerville, Jan. 25.—James T. Vanderveer, aged 88, one of the oldest business men of this place, died this morning at 3 o'clock. He was associated with his father, the late Joseph Vanderveer, who established a jewelry business here in 1849. After the death of his father, Mr. Vanderveer succeeded to the business, which he conducted ever since. He was at one time prominent in politics and was appointed postmaster here by President Cleveland.

Surviving Mr. Vanderveer are his widow and one grandson, James T. Vanderveer, of New York.

THE TEMPERATURE.

The temperature report from The State Trust Company today is as follows: 9 a. m., 38 degrees; 11 a. m., 47 degrees; 1 p. m., 52 degrees.

Plainfield Theatre.

Owing to an error in last night's adv. of the Plainfield Theatre for the Behman Show, the matinee prices was printed 25c, 25c and 35c. They are 25c, 35c and 50c.—Adv. ***

DR. JAMES W. DENTON IS NOW PATHOLOGIST

Engaged to Succeed Dr. M. N. Garhart at Muhlenberg Hospital.

Dr. M. N. Garhart has severed his connection with Muhlenberg Hospital, where he held the position of pathologist, not having been employed in that capacity since January 1 last, according to an announcement by the board of governors of the hospital. Dr. James W. Denton has been engaged to take charge of the pathological and bacteriological work at the hospital laboratory to succeed Dr. Garhart.

Dr. Denton comes to Muhlenberg highly recommended and thoroughly equipped to take charge of this department. He is a graduate of the St. Louis University of Medicine and since his graduation he has had over a year's experience as assistant pathologist and bacteriologist for the State of Florida Board of Health. Dr. Denton assumed charge of the work at Muhlenberg on Thursday last and the success of this department seems assured. He will be at the laboratory from 9 a. m. until 5 p. m., on Mondays, Wednesdays, Thursdays and Saturdays, and from 9 a. m. until 12 noon on Tuesdays and Fridays.

CHECKS COMING IN FOR RELIEF FUND

Proclamation of President Tells of Need of Jews in Europe.

Checks for the fund to be used in giving relief to Jewish War Sufferers are already coming in and it is believed by those in charge of the local campaign that a goodly sum will have been recevied before the mass meeting on Thursday evening of this week, when the public will be solicited for donations. Herman Schwed is treasurer of the Committee of Fifty from Temple Sholem and all checks should be made payable to him.

In setting aside January 27 as a day for giving to the fund for destitute women and children in the war zone President Wilson issued the following proclamation:

Whereas, I have received from the Senate of the United States a resolution, passed January 6, 1916, reading as follows:

"Whereas, as in the various countries now engaged in war there are nine millions of Jews, the great majority of whom are destitute of food, shelter and clothing, and,

"Whereas, millions of them have been driven from their homes without warning, deprived of an opportunity to make provision for their most elementary wants, causing starvation, disease and untold suffering, and,

"Whereas, the people of the United States of America have learned with sorrow of this terrible plight of millions of human beings and have most generously responded to the cry for help whenever such an appeal has reached them; therefore, be it

"Resolved, that, in view of the misery, wretchedness and hardships which these nine millions of Jews are suffering the President of the United States be respectfully asked to designate a day on which the citizens of this country may give expression to the funds now being raised for the relief of the Jews in the war zones."

And whereas, I feel confident that the people of the United States will be moved to aid the war stricken people of a race which has given to the United States so many worthy citizens;

Now, therefore, I, Woodrow Wilson, President of the United States, in compliance with the suggestions of the Senate thereof, do appoint and proclaim January 27, 1916, as a day upon which the people of the United States may make such contributions as they feel disposed for the aid of the stricken Jewish people.

WOODROW WILSON.

THOMAS HENRY COLTON, JR.

Thomas Henry Colton, Jr., the seven months' old son of Mr. and Mrs. Thomas H. Colton, of 707 South Second street, died last night. The funeral will be held tomorrow afternoon at 2 o'clock from the parents' home and interment will take place in Hillside cemetery. Rev. Frederic L. Greene, of Hope chapel, will conduct the service.

—Large auction sale of household furniture of three estates that must be settled and goods disposed of commencing tomorrow at 1:30 p. m. Everything is in fine condition. Don't miss this sale in the large Lufburrow building, corner Central avenue and West Front street.—Adv. ***

JUNIORS PRESENT AMERICAN FLAG

Will Be Floated to the Breeze on Harrison Avenue School in the Borough.

BIBLES ARE ALSO GIVEN

Judd Stuart Adds Ten Volumes of Civil War History to High School Library—Other Business Transacted by Board of Education.

The North Plainfield Board of Education at its meeting last night received a handsome American flag and five Bibles for the Harrison Avenue School, they being the gift of the members of the Jr. O. U. A. M. The presentation was made by Thomas E. Currin, Jr., and he also stated that the Juniors would set a flag-pole if the Board would purchase the same.

The Board also received from Judd Stuart, one of its members, a valuable ten volume set of photographic history of the Civil War for the High School library. A vote of thanks was given to Mr. Stuart as well as the Juniors for their gifts.

Claude Jeffries, teacher of manual training, was released from his contract to accept a similar position at Arlington. Miss Emma Ryno was granted permission to teach dancing to school children in the auditorium of the Harrison Avenue School during Saturday forenoon, provided that the class be conducted under the auspices of the Parent-Teacher Association.

The building committee was instructed to call the attention of Pierson & Son, architects for the Harrison Avenue School, to a leak in the roof of that building as the structure was accepted with the provision that this leak be repaired. The committee was also instructed to have the building wired so that a stereopticon can be used.

The supply committee was instructed to get supplies for the rest of the year. Several copies of a dictionary were ordered purchased by Principal D. Fred Aungst. It was voted to allow the senior class of the high school $20 towards graduation expenses. Bills for the month were ordered pair. The superintendent's report follows:

"I hereby submit the following report for the month of January:

	1915	1916
Somerset	908	800
Watchung	300	241
Harrison	...	222
Total	1208	1263

"Fire drills were held on Tuesday, January 11, in all the buildings. The time at the Harrison School was 57 seconds, Watchung School one minute, Somerset School one minute and 50 seconds.

"I am very much pleased to report that violin and piano instruction is being offered to students two days a week under the direction of the department of music. Small classes are organized so that the instructors can teach the subjects thoroughly. The prices are popular, twenty-five cents per lesson. Some of the students take two lessons per week. The instructors have been selected by the supervisor of music, and have received my approval. Twenty students have applied for instruction on the violin and fourteen on the piano. Instruction on other instruments will be given if sufficient number of candidates apply to warrant forming a class.

"The attendance of the school has been more or less smaller by illness. The teachers have been rather fortunate, however. Only three teachers have been absent any length of time through illness. Miss Grace Parker, of the Harrison School, was absent eight days through the illness of her mother and death of her grandmother.

"I would respectfully call the attention of the Board that the committee to take up the matter on fire hazards and report to the State Board of Education should take some action."

ELKS' EUCHRE AND DANCE.

The committee from Plainfield Lodge of Elks, which had charge of the trip to Atlantic City last September, will conduct an afternoon and evening affair in the Watchung avenue clubhouse, Thursday, February 3. In the afternoon progressive euchre will be played by the wives and women friends and in the evening there will be a dance. A number of original features are being planned for both occasions. The committee making the arrangements is composed of John H. Cose, chairman; Chauncey F. Stout, Dr. C. L. Crist, George W. Pope, L. A. Bellis and William C. Mulvey.

Do It Now.

Don't wait until your storage battery fails. We can renew the insulation between the plates at slight cost; saving the price of a new battery later on. Plainfield Storage Battery Co., 149 East Fourth street; 'Phone 1738.—Adv. ***

DOG SHOW COMMITTEE REPORTS "PROGRESS"

Many Cups Offered for Open Event—Five New Members for Kennel Club.

To date, thirty-five special cups have been offered for the open dog show to be held here Saturday, March 4, it was announced at last night's meeting of the Plainfield Kennel Club bench show committee. The names of the donors will be published at a later date. The number already exceeds last year's show.

It is expected to provide classes for all breeds. Up to the present time, the judges have not been selected. Vinton P. Breese, of Newark, who judged last year's show, will probably officiate again.

Five new members have been taken into the club. They are Hon. A. Hobart Walton, of Oakland; Rufus Delafield, Miss Judith Nelson Claybrook, Mrs. Philip Hone and Mrs. J. Hartley Mellick.

The members of the bench show committee are: A. Clinton Wilmerding, chairman; John J. O'Donohue, secretary; Thomas K. Bray, John A. Conway, Richard J. Harrigan, J. Hartley Mellick, J. Gardner Rossman, Mrs. L. Smalley, S. M. Rosenthal, Charles C. Wheeler and John F. Zerega.

JITNEY OWNERS TO FIGHT KATES LAW

Organize to Prevent 4,000 From Going Out of Business, They Say.

For the purpose of fighting the Kates' bill, which regulates the use of gasoline-driven vehicles engaged in carrying public passengers, the State Motor Service Association of New Jersey was organized yesterday at Trenton. It represents 4,000 automobile owners engaged in doing a motor-public service, according to the organizers, and they propose to fight legislation which will force them to quit business.

The Kates' bill, some time known as the Nugent bill, was voted out of a committee last night and put through the House of Assembly on the first and second reading. It provides that each owner of a motor service vehicle or jitney bus shall report to the city in which he is operating each thirty days the total gross receipts for every machine owned, and that 5 per cent. of this sum shall be paid to the city as license. It also requires that every owner of a jitney bus shall be bonded so as to guarantee any damages as a result of accidents to passengers or others.

According to officers of the newly organized State Motor Service Association the passage of this bill will put 4,000 jitneys in the State out of business. They propose to fight it through the Assembly and Senate. Officers of the new association are: President, George F. Cassidy, Jersey City; vice president, M. L. Clawson, Plainfield; secretary, W. J. Morgan, Newark; treasurer, Marcus Weintrab, Atlantic City.

MISCHA ELMAN DRAWS CROWD WHEREVER HE APPEARS

"When Mischa Elman is the attraction the hall is filled," has almost become an axiom in theee days of many recitals in the world of music. It is hoped that this will prove true on Wednesday, February 9, when Elman will give a concert at the Plainfield High School for the benefit of the Day Nursery, under the auspices of the Cheerful Workers' Circle of King's Daughters.

What is the magic in Elman's playing? To some, it is the big, soulful tone with a G string, deep and rich like the 'cello; another says the magic of Elman's playing is his magnetism; others declare it is Elman's interpretative skill that is extraordinary, and right here, let it be said that Elman does not favor one school of composition more than another. Speaking for himself on this point, Elman stated, "A true artist must revere every school of music and must play the masterpieces of every famous composer; that is all there is to it."

The sale of tickets at Miller's Drug Store has been active, but there are a number of good seats left.

The management of this recital desire that all tickets now being held in reserve at Miller's drug store, Fourth street and Park avenue, be paid for before February 2. On that date all unclaimed tickets will be returned to the box office.

The Men's Association, of the Church of the Heavenly Rest, will meet in the parish house on Thursday evening at 8 o'clock.

CITY WILL SELL OLD FRAME HOUSE

Must Be Torn Down to Make Way for New Municipal Building.

In order to make way for the new city hall the frame building at the corner of Watchung avenue and Sixth street, on the Brooks property recently purchased by the city, is offered for sale.

Mayor Calkins has been authorized to handle the affair for the municipality and will receive any and all bids. The only condition on which the property is to be sold is that it must be removed from the lot at once. It can be removed as a whole, torn down partly or completely. The city wants it removed.

Mayor Calkins will be glad to make an appointment at any time with a prospective buyer. He may be seen at his office in the morning or will answer inquiries in the evening by appointment.

The city had other plans for making use of the building and will not sell unless it can get a good price. It is believed, however, that the building can be made to add a considerable sum of money to the city hall fund and that the purchaser will be glad to remove it, thus saving the city an expense.

Members of the building committee recently named from the Common Council are busy working out plans for the construction of the new municipal building and will be ready to submit a report within a short time. This committee is made up of Mayor Calkins, President Blatz and Councilmen Booth, Bird and Hylan. Their assignment is to work out a general plan and after it has been approved by the Council superintend the work of construction.

LECTURE ON "QUAINT LITTLE HOLLAND"

Robert G. Weyh, Jr., Will Portray "The Kindly Host of a War-stricken Nation."

"Quaint Little Holland' is the subject of the next lecture to be given in the High School building, under the auspices of the Board of Education Free Lecture Series. On Thursday night Robert G. Weyh, Jr., will deliver a most interesting lecture describing, as his literature so aptly expresses it, "The kindly host of a war-stricken nation."

There is presented, through the medium of this lecture, an excellent opportunity for the people of Plainfield to obtain a close range view of this wonderful little nation, which, standing out in marked contrast to the warring nations of Europe, proved its worth by rising to meet conditions which would have demoralized a people far superior in numbers, and in national as well as individual wealth. To all the fleeing sufferers from Belgium, many of whom were fast becoming victims to ravaging disease, the arms of the Hollanders were opened in welcome, and they gave without stint of their all for the relief of the sufferers.

Every effort is made to provide for the comfort of all who attend these public lectures, and the large increase in attendance which marks each succeeding event proves that the people of the city are recognizing the merit of the entertainment provided.

PUBLIC SERVICE STARTS A CLASS IN MATHEMATICS

A class in elementary mathematics for the benefit of the employes in the service and commercial departments of the Public Service Gas and Electric Branches in the Central New Jersey division was commenced at Elizabeth last night. The evening was devoted to organization and Thomas Mellick, of this city, was made chairman with W. F. Thomas, of New Brunswick, secretary. Classes will be held every other Monday night in the company's offices at Elizabeth, and George Boys, of that city, will be the instructor. Six Plainfielders were among the eighty-five who enrolled last night, the other cities represented being Elizabeth, Westfield, Bound Brook, Somerville, New Brunswick, Perth and South Amboy and Rahway.

The idea of the company is to equip all the employes in its service with a good understanding of arithmetic, algebra, and other mathematics with the purpose of benefitting both the corporation and the workers.

Clarence Van Sickle, of Bridgeport, Conn., has returned home after a visit with his parents, Mr. and Mrs. J. W. VanSickle, of East Third street.

MONASTIR SET ON FIRE BY BOMBS

Raid by Allied Planes Does Heavy Damage to German Camps.

480 SHELLS THROWN

German Fliers Bombard Dunkirk, British Base in France, and One Raider is Shot Down Off Belgian Coast.

Cathedral Is Destroyed.

London, Jan. 25.—A despatch from Berlin says that German artillery fire has destroyed the cathedral at Nieuport, because it was offering an excellent observation post.

Raid On Dunkirk.

Official announcement was made by the Press Bureau today that two hostile aeroplanes bombarded Dunkirk, the British base in France, at 6 o'clock this morning. One German seaplane was forced to descend on the water by the fire of the British guns.

German Seaplane Shot Down.

The destruction of a German seaplane off the Belgian coast was announced today by the admiralty. The seaplane was shot down into the North Sea not far from Nieuport, and within the Allies' lines. It lies nine miles west of Ostend and about five miles northeast of Furnes, in Belgium.

Fokkers Now In Service.

Two great aeroplanes of the Fokker type were in the squadron that attacked the city of Dunkirk in France.

Sultan's Yacht Is Torpedoed.

A French submarine which passed through the Dardanelles and the Sea of Marmora has torpedoed the Turkish sultan's private yacht, Ertogroul, in the Bosphorus, according to a despatch from Constantinople today.

Turks Have 600 English.

Forty-seven British officers and 598 men are in the hands of the Turks, it was announced today by H. J. Tennant, under Secretary of State for War in reply to a question as to how many British prisoners the Turks held.

Germans Take Three Guns.

Berlin, Jan. 25.—German war statement:

"Western theatre—East of Neuville St. Vaast we captured three machine guns and 100 prisoners. Counter attacks of the enemy were repulsed.

"Balkan theatre—There is nothing to report."

Saloniki, Jan. 25.—Fire resulting from an air raid of the Allies has partly destroyed Monastir. The same squadron of aeroplanes attacked the Austro-German and Bulgarian camps at Gievgeli. One hundred and eighty explosive and incendiary shells were thrown on Monastir and 300 on Gievgeli.

No Note From Germany.

Washington, Jan. 25.—Secretary of State Lansing today declared that reports that Ambassador Von Bernstorff had already presented him with a message from the German government providing for a settlement of the Lusitania case were pure speculation and not founded on fact.

Emperor Joseph Seriously Ill.

Zurich, Jan. 25.—Information from an Austrian source states that Emperor Francis Joseph has a high fever and that the physicians attending him fear that complications may result from the attack of acute bronchitis from which he is suffering.

Dutch Ships to Be Protected.

The Hague, Jan. 25.—It is understood the government intends to introduce a measure providing that Dutch vessels only be allowed to load freight for neutral ports. The measure also will prohibit the sale of Dutch ships to foreigners.

WILLIAM SPICER'S FUNERAL.

The funeral of William Spicer will be held at 2 o'clock tomorrow afternoon. A. C. Johnson, of Staten Island, a brother-in-law of the deceased, will come to Plainfield this afternoon to make arrangements for the funeral with Henry De Mott, the undertaker. The burial will be in the Johnson family plot at Hillside. A. C. Johnson is a former resident of this city. He has a brother, Peter Johnson, residing on Plainfield avenue.

DIED AT HOSPITAL.

Miss Helen C. Edwards, of 121 Lincoln avenue, Roselle, died in Muhlenberg Hospital last night, having been in the institution since January 2, undergoing medical treatment following an operation. She was forty-seven years old, and is survived by her mother and several sister.

Mr. and Mrs. Foster Bird, of Farley avenue, Scotch Plains, are the parents of a son, born to them yesterday morning.

—Try Press want ads. They pay.

TRAVELSTAMPS

No More Carfare

Save Travelstamps, the new trade coupons "of definite value" —and travel fare free. The only limitation as to distance is the mileage represented by the stamps you save.

"A MILE IN TRAVEL FOR A DOLLAR IN TRADE"

Travelstamps are issued in four convenient denominations: 1-20 mile with 5c purchases, 1-10 mile with 10c purchases, ¼ mile with 25c purchases and one mile with one dollar purchases.

ASK FOR THEM!

FREE { Railroad / Steamship / Street Car } FARES

EVERYWHERE

Write for Booklet

PLAINFIELD REDEMPTION STATION

For Travelstamps, Inc.

146 Park Avenue

THESE PLAINFIELD STORES GIVE TRAVELSTAMPS:

CARL SILBERT
Jeweler
255 West Front Street

PLAINFIELD AUTO TIRE CO.
407 Watchung Avenue

NEUMANN BROS. CO.
Groceries
Watchung Ave. and Fifth St.

THE MEN'S SHOP
Haberdashery
214 Park Avenue.

FRANK LINKE
Wines and Liquors
227 West Front Street.

JAS. C. HANSEN
Paints, Oils, Varnishes, Etc.
141 East Front Street.

ROBERT GARDNER
Merchant Tailor
325 Watchung Avenue

ESTIL'S BOOK SHOP
Books and Stationery
111 Park Avenue.

GERTRUDE ENANDER
Millinery and Hosiery
125 Watchung Avenue

JOHN DOUGHTY
Sporting Goods
142 North Avenue.

CENTRAL PHARMACY
Drugs, Perfumes, Candies, Etc.
Watchung and North Aves.

DUNELLEN

All the Happenings of the Day in Plainfield's Hustling Suburb.

C. H. HUMPHREY IS MADE A LIEUTENANT

Former Resident of the Borough Tells of Experience Fighting for the Allies.

C. H. Humphrey, a former resident of the borough, who left here for England at the outbreak of the present war to rejoin his regiment, was still alive on January 2, according to a letter received by a borough-ite from Mr. Humphrey yesterday.

A report had been current since the forepart of December that Mr. Humphrey had been wounded again and was in a London hospital in a critical condition and this letter comes in reply to a letter written to ascertain whether this was true.

The letter was written from "Somewhere in France." In it Mr. Humphrey said that he was "still in the land of the living although he didn't know how long he would be as his fellow soldiers were dropping on all sides of him." Mr. Humphrey said that he had been promoted to the first lieutenancy of the First East Anglia Field Company. Several months ago Mr. Humphrey received a military cross for conspicuous bravery.

In referring to the winter weather, Mr. Humphrey said that they were having lots of rain. He said that the mud was so deep that on numerous occasions rope and tackle had to be employed to pull men out of the mire back into line. The quarters of men on the firing line, Mr. Humphrey said, were in dugouts thirty feet below the surface of the ground. According to the letter numerous Americans are fighting for the Allies in France.

Mr. and Mrs. William H. Ryno, of Center street, entertained Mr. and Mrs. Raymond Millard, of Somerville, Sunday.

Mrs. Paxton Van Aradale, of Front street, who has been ill since the first of the year, shows little improvement.

UNDERWENT OPERATION.

Ruth Whitford, the three-year-old daughter of Contractor and Mrs. Raymond Whitford, has been brought home from the Muhlenberg Hospital, where she was operated on for mastoiditis, Thursday. The operation was performed by Dr. Van Horn, of Plainfield.

Mrs. Frank Margentino, who conducts a fruit store on North avenue, wishes to deny the report that she has sold the premises in which she conducts her business.

William Ganzloff, of New York city, spent the week-end visiting his mother, Mrs. Grace Ganzloff, of Greenbrook road.

Mr. and Mrs. Clarence Vliet, of Lincoln avenue, whose daughter, Margery, is recovering from a relapse from pneumonia, are planning to move out of town.

Mabel Smith, the eleven-year-old daughter of Mr. and Mrs. Charles Smith, of Columbia street, has pneumonia.

Mrs. Anna C. Grindlay and family, who recently moved from Grove street to Clinton avenue, moved yesterday to Bridgeport, Conn.

Mr. and Mrs. Meyer Mihalowitz, of New York city, spent the week-end in the borough as the guests of Mrs. Mihalowitz's parents, Mr. and Mrs. Oscar Victorson.

Olive Houghtaling, daughter of Mr. and Mrs. W. A. Houghtaling, has been detained from school by a sore throat.

Mr. and Mrs. Abram Hebard, of Washington avenue, entertained Mrs. Carolyn Brown and Charles Price, of Orange, Sunday.

Ruth Taylor, the twelve-year-old daughter of Mr. and Mrs. Thomas Taylor, of Washington avenue, has the grip.

TO INSTALL OFFICERS.

On Thursday evening, Washington Camp, No. 98, will hold its annual installation of officers. The past presidents of the county will be present at the meeting.

Rev. A. I. Martina, of Pine Bush, N. Y., a former pastor of the Presbyterian church, spent last night with Mr. and Mrs. Maurice L. Rarick, of Washington avenue.

Charles Fuchs, of First street, has resigned his position as carpenter under Contractor Samuel M. Titus to take a position in Applegate's market, at Bound Brook.

Mr. and Mrs. Allie Curtis and Miss Florence Curtis visited Trenton on Saturday and heard Billy Sunday.

Walter Helman, agent for the Lehigh Valley, visited his home in Pennsylvania, Sunday.

Walter Penrose has returned to his position at Spicer's following an attack of the grip.

The New Market Building and Loan Association holds its monthly meeting in the firehouse this evening.

CLAM CHOWDER SUPPER.

The Y. P. S. C. E., of the Seventh-Day Baptist church, will hold a clam chowder supper a week from this evening in the lecture room of the church. All are welcome. The members of the committee in charge are: Miss Ethel Rogers, Miss Marjorie Witter, Milton Randolph and Russell Burdick.

Contractor C. Lester Rule and family spent Sunday in New Brunswick as the guests of Mr. Rule's father, J. C. Burdick, of Center street, is on the sick list.

The elders will have charge of the prayer service of the Presbyterian church tomorrow evening. T. W. Day will address the meeting.

Miss Emeretta Ransom left today for York, Pa., to make her home with her brother, Frank Ransom.

Miss Hazel Marien, daughter of Mr. and Mrs. Joseph Marien, has been ill. She has been under the care of Dr. H. L. Bull.

The O. Z. T. Fraternity met with B. A. Cole, of Washington avenue, last evening.

WILLIAM DOYLE INJURED.

William Doyle, of Front street, who is employed as watchman at the Saurer plant of the International Motor Company, is suffering from injuries sustained by having his right arm caught in belting at the plant several nights ago. The muscles of the arm were badly torn and it is considered fortunate that the arm was not broken.

Westfield.

A set of sixty-two volumes, "The World's Best Classics," has been presented to the local library by the Woman's Club.

J. H. Percy, of Columbus, O., formerly a resident of this town, is visiting here.

J. Pearsall will leave this week to join his family in Florida, where he will spend the balance of the winter.

—When discontent reaches a certain point, the furnished room advertisements become very interesting to some people.

Plains & Fanwood.

The weekly meeting of the Ladies Aid Society, of the All Saints' Episcopal church, will be held at the home of Mrs. Charles Fernald, of Forest road, tomorrow afternoon.

The game scheduled for last night between the Parish House Juniors and the Boy Scouts of Plainfield High School, was postponed by the latter. Tonight the first and second basketball teams of the Sunshine Weavers, the Parish House girls team, will play the P. E. C. S. of Plainfield, on the Plainfield High School court.

The funeral of Mrs. Emma Hedges, who died at her home on Westfield avenue, Scotch Plains, last Friday after an extended illness, was held at her late home yesterday afternoon, and conducted by the Rev. J. Madison Hare, pastor of the Baptist church. She had been a resident of this place for the past five years and was well known among a large circle of friends. Beside a husband she is survived by three sons and a daughter, all residing at home. Interment was made at the Scotch Plains cemetery.

Claude Sorenson, of Bartle avenue, has gone to Philadelphia on a business trip.

The Misses Kate, of Marion avenue, have been entertaining Miss Elizabeth Pentz, of Brooklyn.

The sewer committee appointed by Borough Mayor Hoagland has been unable to arrange for a joint meeting with a committee appointed by the Plainfield commission, but Chairman A. I. Nichols is endeavoring to bring about one for the purpose of discussing preliminary plans. The amount of work handled by the Plainfield committee is so great that it is difficult for it to arrange for a meeting with the local body.

The savings bank fund started in School No. 1 last fall still continues to be a success. It is not improbable that by another year, S. Dana Town send, supervising principal of local schools, will extend the system so as to embrace all three of the schools in the township. Mrs. Anderson, departmental teacher, by the three upper grades of the school, has general supervision over the experiment, but officers have been elected from among the student body that carries on the work, at the same time gaining practical experience. Kenneth Drake is cashier and treasurer; Dorothy Anderson is young teller; Harold Gardner is receiving teller, and Myr Walker is bookkeeper. Banking hours are on Tuesday and Thursday afternoons from 2.00 until 2.10, and each time a student has one dollar accredited to its name it is put into a Westfield bank in his or her name. The amount at each deposit may be as low as a couple of cents and already the deposits in the local bank nearly reached the half century mark.

Miss Douglass, of Brooklyn, has been visiting Mr. and Mrs. A. I. Nichols, of North avenue.

Mrs. Otto Peterson, of Newark, has returned home after visiting her mother, Mrs. Benjamin Clark, of Park avenue.

Whitehouse

Miss Florence Sedgwick, of Somerville, returned yesterday after a week-end visit to Miss Marjorie Stryker, of Whitehouse Station.

Mrs. Alvah L. Pickell is ill from an attack of acute bronchitis at her home, the Sam Esther Farm, near Whitehouse Station.

William H. Reser, of Whitehouse Station, is recovering from a severe operation in Muhlenberg Hospital in Plainfield.

The New Jersey Telephone Company, of Lebanon, is just forwarding to its subscribers its new directory for the present year. This company has installed nearly 100 new telephones in its district during the last twelve months.

The Octave Reading Club will be entertained Thursday afternoon in East Whitehouse by Mrs. Louis M. Black.

Mrs. Oscar G. Cole returned to Centerville, Sunday, after a visit to New Germantown.

Mr. and Mrs. H. H. Voorhees returned to Reddington, Sunday, after a visit to New Market.

Mr. and Mrs. Edward Kelley, who last summer moved from Newark to a bungalow near Whitehouse Station, have now moved to Plainfield.

Edward Brokaw, of East Whitehouse, expects to resume work in the steel plant at High Bridge this week, after suffering from an injury to his finger, caused by its coming in contact with an emery wheel.

Miss Sadie Mason returned to Pottersville, yesterday, after a visit of a week to Mrs. Norris White, of Allentown, Pa.

Mrs. S. M. Bonnell, of Whitehouse Station, is recovering from grip and bronchitis.

Samuel Apgar is making preparations for the erection of a new house on the lot at Bedminster, which he recently purchased from Isaiah Mullen.

Leonard Mitchell returned his studies at the High Bridge High School, yesterday, after an attack of grip.

Mrs. Jacob H. Dilts, of Whitehouse Station, has recovered from grip.

Miss Mary Voorhees, of Pottstown, returned yesterday from a visit of a week in Newark.

—Press want ads. work wonders.

German Valley. and Chester

Miss Marion A. Maloney concluded yesterday a visit to her parents, who live near Dover.

Charles B. Pitney is ill with grip.

Mahlon C. Pitney resumed his studies yesterday in the local school, after a week's illness with grip.

William Dee concluded Saturday a visit to his daughter and son-in-law, Mr. and Mrs. Ralph W. Carlisle, of Lebanon.

Mrs. Frank Hawkins and Miss Elizabeth Barker, of Califon, are visiting Mr. and Mrs. William H. Barker.

Mrs. John M. Hockenbury is suffering with a dislocated shoulder sustained a few days ago by a fall.

Mrs. Elmer C. Searles, Sr., and Miss Dorothy Searles are visiting Rev. and Mrs. Charles B. Roach, of Trenton.

While helping to adjust a threshing machine a few days ago, Martin R. Hildebrant, Sr., slipped and fell, sustaining a broken rib.

John R. Segur is spending several weeks in Canada.

Mrs. William Stark is recovering from illness.

Mrs. Reuben C. Carlisle is on a visit to Mr. and Mrs. Frank Lewis, of Irvington, and Mr. and Mr. Robert Carlisle, of Elizabeth.

Mrs. Ray Hanley, of Dunellen, visited Miss Louise Cool over the week-end.

Mrs. Elizabeth Vesselius will hold a sale of personal property Wednesday at her home in this place.

Mrs. Gilbert Acker, of Rockaway, is spending some time with her mother, Mrs. Rose Horton, being called there by illness.

Burton Fleming is again able to attend to his business at the meat market, having recovered from a week's illness.

Mrs. William Apgar is again attending to her household duties after a recent illness.

Kenneth Naughright has entered the employment of the Atlantic Telegraph and Telephone Company at Reading, Pa.

Dr. William James was called Friday to the bedside of his father, Thomas James, of Philadelphia, who was critically ill.

Somerville

Stockton Cramer, of Rutgers College, is spending the week-end with his parents, Dr. and Mrs. William Stockton Cramer, in North Bridge street.

About eighty-five persons from here went to Trenton Saturday evening to hear Billy Sunday.

Mrs. John Ashton, of Belle Mead, is a guest of Mrs. Ethel Baldwin, of Media, Pa.

Mrs. Walter Darling and Miss Louise, of East Cliff street, are spending a week in Gatlinburg.

Mrs. Lucinda Huff, of Centerville, is visiting her grand-daughter, Mrs. Harvey Marin.

Mrs. James J. Carter and son, Hugh, left last week for New York, where they intend to spend the winter.

Mrs. George W. Thum spent last week with Mrs. John Pizzi, in New York.

Mr. and Mrs. George Robinson, of Brooklyn, were week-end guests of Mr. and Mrs. William H. Cauley, in South Bridge street.

William Gaston, of New York, spent Sunday with his brother, John G. Gaston, in North Bridge street.

Miss Annie Mellick, of East Millstone, is spending a week in Whitehouse.

Douglas Brown, of Princeton University, spent Sunday with his mother, Mrs. James J. Brown, Jr., in West Main street.

James T. Birkshaw, of Reddondo, spent Sunday with his aunts, Mrs. Lessman and Miss Thomas, in West Cliff street.

Arthur Van Fleet and Paul Bousson, of Rutgers, are spending a few days with their parents here.

Mrs. Mary Winckoff, of Harlingen, spent last week with Julia and Mrs. Nelson Y. Duncan, in West Cliff street.

Mrs. John Kogff, of East Millstone, has gone to Boston, where she intends to remain for the rest of the winter.

The will of Mary C. Hill, of Bernards township, was filed for probate with Surrogate Calvin McMurtry yesterday. In her will the deceased remembered the following: To the trustees of the Bishop James M. C. Church, of Basking Ridge, $200; children and grandchildren, Lyman C. Hill, Horace A. Hill; grandsons, Charles and Gallan Hill; Rachael Hill, daughter-in-law, and Inez Hill, grand-daughter; Irene Beach, daughter; Georgie Hill, daughter-in-law; Bessie Hill, grand-daughter, and Harry Hill, grandson.

Howard W. Beach and Henry Tobelman were named as executors.

High Bridge-Califon.

Miss Grace Dorland, a teacher in the High Bridge public school, is ill. Miss Mamie Hoover, of Califon, is substituting for her.

John W. Beaty, of Califon, is ill from grip.

Patrick Scully, of High Bridge, has recovered from a severe illness.

Mrs. George Frommel, of High Bridge, returned Saturday from a stay in Newark and New York.

Dr. Frank C. Low, of High Bridge, is ill.

John Mickelson will move February 1 from Califon to Annandale.

Mrs. W. Lance Alpaugh, of Califon, is suffering from an injured hand, sustained Friday by a knife slipping while she was opening a can. Four fingers were badly cut. Dr. E. H. Crystill took several stitches to close the wounds.

Mrs. Philip R. George and Mrs. Susan N. Wise, of Califon, were week-end visitors in Trenton.

David W. Welsh, a Civil War veteran, is ill at his home at Vernoy.

While harvesting ice Saturday on Cole's Lake, William Hart, of Califon, fell into water over his head. After some difficulty he was rescued. When Hart fell in the lake the harvesting ceased, as the harvesters refused to go on the lake because the show had rotted it.

Floyd Hoffman, of Califon, returned Friday to Lafayette College, after spending a week at his parents' home because of illness.

For the purpose of calling a pastor a congregational meeting was held last night in the High Bridge Reformed church.

Mrs. John Mincer, of High Bridge, was a visitor last week in Newark.

Former Mayor J. Henry Pope is ill at his home at East High Bridge.

Watchung.

The Board of Education will hold its monthly meeting tomorrow evening, instead of Friday, the regular date.

The monthly and annual meeting of the Parent Teacher Association of the Watchung School was held last evening. The following officers were elected for the ensuing year: President, Mrs. George A. Schmidt; vice president, Mrs. Harry B. MacDonald; secretary, Miss Theresa V. Schmidt; and treasurer, Miss Marietta Case. An interesting musical program followed. Instrumental selections were rendered by Messrs. Charles E. Spear and Alfred M. Knoff; vocal solos by Douglas W. Dunlap; Francis S. Cobb gave two very clever piano logues.

Miss N. Aubrey Eaton will lead the Christian Endeavor meeting on Friday evening. Will on charge. The topic is "Great Friendships of the Bible."

DR. W. H. NIELSON CHOSEN PRESIDENT

Encouraging Reports Are Presented at Annual Meeting of S. P. C. A.

Reports submitted at the annual meeting of the S. P. C. A. held in the Y. M. C. A. parlors last night showed that society to be in a flourishing condition and professions also excellent. Eighty new members were added to the roll. Rev. Dr. William H. Nielson, in charge of the meeting, during which the following officers were elected for the ensuing twelve months:

President, Rev. Dr. William H. Nielson; first vice president, Rev. E. Yeakes Stevens; second vice president, J. D. Lois; third vice president, S. W. Rasmore; secretary and treasurer, Mr. Frank Dunn; agent, Mr. S. G. Vandewater. The members of the executive board were all re-elected also.

During the meeting the new charter was read. Such covers the recent addition of North Plainfield borough and townships to the Plainfield branch of the society. Twenty-five new members joined the S. P. C. A.

PERSONAL.

Miss Charlotte Hallowell, of Park avenue, who has been in Muhlenberg Hospital for several weeks, following a stroke of paralysis, was removed Saturday to a private sanatorium in Toronto, Can. The trip was made via the Lehigh Valley Railroad. Miss Hallowell, who has been a practising nurse, was formerly of Sterling, Ontario, a town near Toronto.

John Donnelly, of West Fourth street, was discharged from Muhlenberg Hospital yesterday after undergoing treatment for seven weeks for a broken leg, received in a fall from a horse.

Charles Holstein, of Summit avenue, who has been confined to his home for the past ten days with an affection of the eyes, is considerably improved.

Mr. and Mrs. Joseph Gavin, formerly of this city, but now of Tuxedo Park, N. Y., where Mr. Gavin is in the hotel business, returned home yesterday after a visit with relatives on Greenbrook road.

Earl Stockton, of Central avenue, is confined to his home with a severe attack of grip.

—Going to build? See Saturday's Press.

—The tenant you ought to have is going to rent one of the houses or apartments that are advertised in this newspaper.

EDUCATOR'S NOTEBOOK

Quite the most elaborate college celebration of the present year will take place at New Haven in October, when the people of Connecticut will join hands with Yale University and its alumni in commemorating the 200th anniversary of the founding of Yale in New Haven. The spectacular feature will be the masque in the Yale Bowl, in which 1,000 persons will take part. Francis Hartman Sparkes, who was associated with the coronation pageant at London, and who produced the masque on the University of Oxford a few years ago, is in full charge of the Yale masque. Students, faculty and alumni are taking the leading parts in the pageant.

New Jersey will celebrate a notable observance in October, when the 175th anniversary of the granting of the first charter to Queens College, now Rutgers, will be celebrated at New Brunswick. Two speakers will be heard. Dr. Charles Scribner Richmond, president of Union College, and W. H. Demarest, president of Rutgers, and Senator Hughes, of Rutgers, will be the speakers at the celebration. The date celebration, which takes place in October, will be a general day on the Rutgers campus, with no special exercises.

The merchants and farmers of the Empire State are being hard hit by the school consolidation movement. State universities are now offering courses in agriculture, and the most good of the growers are taking advantage of more and more of these courses. It is still a moot question in which the county agent's goods are cheaper, but it is undeniable that the latest ideas in farming are being taken up by the students of the agricultural colleges. The University of Minnesota is contemplating a week's short course in agriculture, to be held during the last two weeks of January. And in other places there is similar activity in the method of bringing school education to bear on the problems of everyday life.

That every country in Europe except Serbia is represented in American educational institutions, and that every country in South America except Peru and Colombia is represented in the United States, is one of the interesting facts brought to light in the report of the Spanish-American Commission, which Dr. Capen, the commissioner, has just completed. Of the foreign countries, in addition to the American, Canada and Mexico, it has expressed its opinion that there is a field for the American educational institutions in Europe. The most favored country for the foreign students is that of the United States, with emphasis on the arts and architecture, theology and the sciences. Following war, a decline in enrollments.

[illegible] of a university [illegible] the most successful men in the world, known [illegible] the foremost men in [illegible] declared Dr. A. M. Davidson, superintendent of schools of Topeka, Kan., in a recent address. "And the boy or girl who drops in those days did not know as much as the first school student knows now. We were thinking of the only 10 or 15 years we used to wrap so much gauze in arithmetic. Arithmetic should be taught only in its relation to life. I believe the children have never been so well equipped as they are today. But we must simplify education still more. Besides a knowledge of the three R's, the boy or girl of today must have intelligence, observation and initiative put into the work."

LITERARY

THE SAILORS WITH A RIFLE.

One turns with relief to the Fabri Mecus "the sailors with a rifle" [illegible] They know they are the incomparable soldiers. The guns have been on them for [illegible] months, but they remain unbroken. Twice in the year, if they had yielded, this would have [illegible] war. But that is only saying that if Belgium had a different breed of men the world and its future would contain less hope. They carry the fine honor of France, and sometimes their own added to it. They are happy soldiers—happy in the midst of life, with its flash of daring, and happy in their death. It is still sweet to die for one's country, and that is no trifling thing just over the seas and yards, but just at the home border. As we carried our wounded sailors down from Nieuport to the great hospital of Zuydcoote, on the Dunkirk highway, there is a signboard, a bridge and a custom house that mark the point where we pass from Belgium into France. We drove our ambulance with the rear curtain raised, so that the wounded men, lying on the stretchers, could be cheered by the flow of scenery. Sometimes, as we crossed that border-line, one of the men would pick it up with his eye, and would say to his comrade, 'France! Now we are in France, the beautiful country.'

"'What do you mean?' I asked one lad, who had brightened visibly.

"'The other countries,' he said, 'are flat and dirty. The people are of mixed races. France is not so.'"—Arthur Gleason, in the February Century.

—If you have something to rent, you have something to advertise—and something that it will pay you to advertise adequately and persistently.

OUR OPTICAL DEPT.

On the Balcony

Is Ready to Serve You.
Eyes Examined FREE
By a Registered Specialist
Guaranteed Glasses low as $1.

A. E. Force & Co.
124 West Front Street.

Three Day Special
Mending and Sewing Glasses at ... 55c

NEW YORK AMUSEMENTS

200TH PERFORMANCE AT THE "HIP."

"Hip Hip Hooray," Charles Dillingham's wondrous spectacle, with its many novelties, its gorgeous massiveness and its winter sports sensation, which seems to have set the whole country a-skating, celebrates its 200th anniversary at the Hippodrome tonight. It will start on its third century mark with a most brilliant outlook as the advance sale today, our busiest even that of the busy holiday period at this great amusement headquarters, which is creating new records unknown in theatrical annals. Matinees are given daily and a brilliant [illegible] every evening.

CORT THEATRE.

The Princess Pat, with delightful Eleanor Painter singing the stellar role, has entered upon the eighteenth week of its capacity run at the Cort Theatre. Charm in music, book and cast makes this offering one of the most enjoyable presentations of the current season.

HUDSON THEATRE.

The Cinderella Man, Oliver Morosco's third production this season in New York, began the second week of its engagement at the Hudson Theatre last night, with an excellent cast, including Chrystie Foster, Shelley Hull, Berton Churchill, Frank Bacon, Charles Lane, Theodore Babcock, Hubert Wilke, Reginald Mason, Percival T. Moore, Lucile La Verne and Hazel Turner.

39TH STREET THEATRE.

The Unchastened Woman, Oliver Morosco's production of Louis K. Anspacher's successful play by Miss Ethel Stevens, scoring a tremendous personal success, began its seventh week of its run last night, when the 125th consecutive performance at the 39th Street Theatre was delivered.

HARRIS THEATRE.

"Sadie Love," Avery Hopwood's very humorous farce with Marjorie Rambeau and the original cast in action, is in the eighth week of its run, and the second week of its engagement at the Harris Theatre under Oliver Morosco's management.

LONGACRE THEATRE.

In the opinion of his admirers, and they are legion, Leo Ditrichstein has achieved the greatest triumph of his artistic career in his characterization of Jean Poret, the central figure in "The Great Lover," his latest play now current at the Longacre Theatre. Without a doubt this is the best comedy of artistic life that has been written in America. The characters in it are not satirized or burlesqued, they live and breathe in a great operatic caldron where Russians, Germans, Italians, and Americans are thrown together in the dazzling blaze of the calcium and knowing that life as a few outsiders know it. Mr. Ditrichstein has fashioned his play with the pen of a master.

CANDLER THEATRE.

"Established as one of Broadway's biggest successes, "The House of Glass," continues to draw capacity audiences to the Candler Theatre, where the story of a woman's love, sacrifice and final regeneration as told by Mary Ryan and her associate players makes one of the most absorbing tales that has been put into play form in many seasons.

ASTOR THEATRE.

Amusement seekers are reasonably sure of an evening of pleasure in the theatre when George M. Cohan writes the play, an assertion that amounts to a certainty in the latest American farce, Hit-the-Trail-Holiday, now current at the Astor Theatre, where it is candidly approaching the sixth month of its highly successful engagement.

A HOT ONE.

My wife's been nursing a grouch all the week.
Been laid up, have you?

TEPPER'S STORE NEWS

First Showing of NEW SPRING

Wash and White Goods

Some fine and early purchases of wash and white goods are now being shown. Weaves and patterns are new and are now being displayed for the first time. We are quite sure of our ability to provide immediately and at little prices any demand made upon us for best qualities in these fabrics. Visit us for whatever needs you may have.

New Spring Ginghams

27 inches wide, in a variety of different colorings, consisting of plaids, striped and plain materials.

New Spring Voiles

Superior grades, 36, 40, and 45 inches wide, in a wide range of this season's new and most popular shades.

Newest plain and novelty weaves with designs and color combinations in many fancy effects.

Plain Spring Voiles

45 inches wide. The colors included are peach, yellow, rose and black.

Store Opens at 8:30 During Winter Months.

More For Your Money at Tepper's PLAINFIELD — NEW JERSEY —

Store Opens at 8:30 During Winter Months.

POWLISON & JONES

A carefully prepared selection of good FURNITURE and not a single piece that does not represent good value. The kind of merchandise that gives lasting service and adds to the home comfort of all.

DINING-ROOM SUITS in Period designs and made in MAHOGANY, FUMED and GOLDEN OAK.
Priced from $67.75 to $198.00.

BEDROOM SUITS in the popular patterns and woods MAHOGANY, CIRCASSIAN WALNUT, BIRDSEYE MAPLE, OLD IVORY, WHITE ENAMEL and GOLDEN OAK.
Priced From $78.00 to $164.00.

LIVING-ROOM FURNITURE in FUMED OAK and MAHOGANY, easy CHAIRS and ROCKERS, DESKS, BOOKCASES, DAVENPORTS, etc.

Large Upholstered Chairs ..... **$34.50 to $39.75**
Fumed Oak Library Tables ..... **$9.50 to $32.00**
Large Tapestry Covered Chairs ..... **$27.50 to $46.00**

THE RIGHT KIND OF FURNITURE AT THE RIGHT PRICE.
DELIVERED WHEN YOU WANT IT.

POWLISON & JONES

149-151 E. Front St. Plainfield, N. J.

Thursday, January 27

In accordance with the proclamation issued by President Wilson, at the request of the United States Senate, Thursday, January 27th, will be Jewish Relief Day throughout the United States.

This day has been designated for the collecting of sums to aid toward the relief of Jewish war sufferers in eastern Europe, where millions are destitute and conditions are pitiful beyond description.

Plainfield, in common with other cities, will observe Jewish Relief Day next Thursday.

Come to the meeting at Columbus Club where prominent speakers will address you Thursday evening, January 27th, at 8 o'clock.

Help the noble cause by sending your check to Herman Schwed, Treasurer, 167 East Front Street.

The money is used to buy "Bread for the Living," "Shrouds for the Dead."

Plainfield Branch of the American Jewish Relief Committee of Sufferers from the War.

The "buyer for the home" who does not read the ads is as unprogressive as the merchant who does not advertise.

It is proper that the housewife should know as much about the business of buying for the home as her husband knows about the business in which he earns his income.

COMING EVENTS.

TODAY.

Christian Endeavor and Supper at First Presbyterian Church.

TOMORROW.

Lunch box social at St. Joseph's Hall.

Recreation Committee meeting.

THURSDAY.

Plainfield Council, R. A., installation.

West End Civic Association "smoker."

Jewish mass meeting—Columbus Hall.

Borough Parent-Teacher Association meeting.

FRIDAY.

Concert at P. H. S.

SATURDAY.

Polish Falcons' ball.

Company K fair.

MONDAY.

Monday Afternoon Club.

Republican banquet — Debele's Hall.

Holy Name Society meeting—St. Joseph's church.

TUESDAY.

East End Civic Association meeting.

Temple Sholem entertainment and ball.

—That funny fellow Scoop is on the classified page.

—If your furnished room is so desirable that it will appeal to the tenant who is looking for "something better," advertise.

A CHANGE OF TACTICS.

How It Worked In the Case of a Discouraged Salesman.

The following method of gaining assurance is told in the American Magazine. It is the experience of a salesman who could not sell his goods because he allowed himself to be discouraged at initial attempts. It has wide application everywhere:

"I am a commercial traveler who conquered the habit of despondency. Every one who sells goods knows how fierce is the competition. When I took this job six years ago it seemed absolutely overwhelming. I didn't sell anything to speak of and made up my mind that I couldn't, though I kept on making the round of the groceries. There seemed to be a thousand salesmen just ahead of me. I grew very bitter at the thousand and everybody else. Whenever I entered a store it was with the firm conviction that I should not get an order. I looked dull eyed at the merchant and said gloomily:

"'Anything in my line?' at the same time reaching for the doorknob. They *didn't try to detain me.*

"One day in conversation with an old drummer, a shrewd veteran of the road, I opened my heart with a savage complaint about the thousand salesmen, my advance guard. He puffed his cigar a moment, his eyes twinkled and he slapped me on the shoulder.

"'I know,' he said. 'I had 'em ahead of me once. They raised Cain with me until I chased 'em to the rear. Take my advice, boy, and get up to the head of the procession and let the other fellows do the worrying.'

"I thought it over, and it dawned on me that it was a question of viewpoint. I had formed a habit of picturing myself at the tail of the line, though in reality we were going in a circle and my position was as good as any. Then I changed my tactics and formed a new habit—the habit of thinking of myself as the leader, the very first man in the territory. Just as an experiment I went out the next day believing that I should get orders. I pulled my order book and pencil the moment I entered a store and began to name certain goods.

"'Sugar!' I cried, looking the grocer *expectantly in the eye, as much as to* say that I could see the empty barrel behind his counter. And the barrel was empty! It worked so well in the first store that I tried more vigorously in the next, and the merchant came down freely. It was almost uncanny the way I guessed the items he needed. I went out on the sidewalk and laughed aloud. And I actually sold more goods that day than I had sold before in three weeks.

"Well, the firm raised my salary instead of firing me, as they had planned to do, and I still insist that I am the first man over the route. I tell you, right habits of thought are worth money—sometimes a fortune."

Spirit of the Home.

I never realized before how rare indeed is the real home—the temple reared to house a family life, with its altar dedicated to parenthood. I saw that it is not enough to have furniture "good," to have colors "safe," nor enough to show a pretty, well appointed house to the world. A real home must be a setting for a living, loving, sorrowing and conquering man and woman. It is not enough to study textures, plans and building materials. It is just the old story of the letter and the spirit. The creative spirit can make any home beautiful, but the most letter perfect house is a dead shell unless it houses loving, growing life.—Emily Newell Blair in Countryside Magazine.

The Footmen's Gallery.

There was in one part of the theater where in bygone days smoking was permitted the footmen's gallery, where servants in attendance on masters visiting the theater were admitted free. But the occupants of the footmen's gallery were so noisy and they so frequently hissed out of existence plays that their masters approved of that the privilege was withdrawn, and the gallery became the "shilling gallery," which has kept up to a great extent the traditional privilege of outspoken criticism originally exercised by footmen.—London Chronicle.

Rich as Croesus.

The boys were bragging about their parents.

"I bet my father is richer than your father," said one. "He has to pay lots and lots of money for taxes every year."

"That's nothing," retorted the other. "My father is so rich that he can afford to hire a lawyer to fix things so he don't have to pay any taxes."—St. Louis Post-Dispatch.

A Suspicious Document.

"All this here business education among women is tough on us cooks."

"How so?"

"The last lady I worked for gimme a reference written in shorthand. What did she say about me, I wonder?"—Louisville Courier-Journal.

Cutting Stovepipe.

Use a can opener to cut stovepipe if you have no large pair of shears. The can opener answers the purpose admirably.—Popular Science Monthly.

Inevitable.

"I saw stars in that railroad collision."

"Naturally, when the cars were telescoped."—Baltimore American.

Without courage there cannot be truth, and without truth there can be no virtue.

—Still-useful furniture may be sold for what it is worth to somebody else—if you give the selling-task to a classified ad.

LOCAL MEN FORM $25,000 COMPANY

Charles L. Ryder, Jr., and George Graves Incorporate for Electric Contracting.

Charles L. Ryder, Jr., and George Graves, both of whom have been established in the electrical contracting business in this city as individuals for several years, have incorporated a new company to conduct the same line of work. City Judge William G. DeMeza, acting as attorney, filed articles of incorporation with the Secretary of State at Trenton yesterday, under the title of the Ryder and Graves Electrical Company. The capital stock is placed at $25,000, divided into shares of $100 each. Charles L. Ryder, Jr., has fifteen shares, George Graves fourteen shares and Frank Jennings one share. The company will do general electrical contracting and deal in electrical supplies throughout Plainfield and vicinity. The office and sales room are to be located at 116 North avenue, which has been Mr. Ryder's place of business for the past year.

Both the main incorporators of the new company are well known local young business men who have met with great success in their chosen field. Mr. Ryder was associated for a number of years with Allen B. Laing and later as a partner with Edwin A. Craig. For the past year Mr. Ryder has been in business for himself during which time he handled some of the largest electrical wiring contracts in the city, among them being the installation of the intricate system in the Crescent Court Apartment building on East Seventh street. Mr. Graves has been associated with the Laing Electric Company, of which he was a member. He was treasurer for three years and for the past five yeras has been manager. With two such men of experience in the electrical line it is believed that the new company will become one of the most important in this section.

MRS. ELIZABETH M'KEON A VICTIM OF PARALYSIS

Mrs. Elizabeth McKeon, widow of John McKeon, died in Muhlenberg Hospital at 1:30 this afternoon following an illness of eight months with paralysis. She was first stricken last Decoration Day while visiting at the summer home of one of her sons at Keansburg. She partially recovered from this and while visiting the same son at his home in Jersey City, ten days ago, suffered another stroke. She was brought to Muhlenberg by auto ambulance last Friday but she was practically beyond medical aid.

Mrs. McKeon came to Plainfield from Jersey City seventeen years ago and resided for a long time on West Front street. Recently she has been making her home on East Second street, although spending some time out of the city visiting relatives. She was sixty years old and is survived by two daughters and three sons. These are, Mrs. Thomas Lynch, of East Second street; Mrs. Catherine Knox, of Glen Ridge; James McKeon, of this city; John McKeon, of East Orange and Andrew McKeon, of Jersey City. The funeral arrangements will be announced later.

ART DEPARTMENT HOLDS AN INTERESTING MEETING

Two interesting papers took up the larger portion of the session of the Monday Afternoon Club, which met in the parish house of the Congregational church, yesterday afternoon. The art department conducted the meeting. Mrs. J. D. Miller read a paper on "Russian Domes and Handicrafts," while Mrs. M. E. Perkins' paper dealt with "Russian Churches and Church Music." Next Monday afternoon the annual informal meeting of the club will be held in the parish house.

BILL TO PERMIT BOND ISSUE FOR CITY HALL

That the city of Plainfield may issue bonds for an amount necessary to pay for the new City Hall, Assemblyman William N. Runyon last night introduced in the State Legislature a bill giving authority to municipalities to float a bond issue of $50,000 in excess of the amount authorized by the present law. The bill also provides for more than one building. It was referred to the Assembly committee on municipal corporations for consideration. No trouble is expected in securing the passage of the bill, as it will apply to Plainfield only.

TO HOLD A EUCHRE.

The Ladies' Nest of Owls will hold a euchre and social Thursday night at the home of Mrs. E. Phillips, 912 East Second street. Arrangements are completed for the affair, which promises to be a most enjoyable event.

—Press want ads. pay.

Perfect PIANOS of Reliable Make

These Pianos have been on rental for a few months only in the best homes in New York and cannot be told from NEW; in fact, we guarantee them just as if they were new. Regardless of their original cost, we offer the entire number at only..... **$165**

$5 Down
$5 Monthly

TOMORROW ONLY

Perfect PLAYER-PIANOS

Standard 88-Note Player-Pianos

Containing every modern expression device. These were used at our concerts and cannot be distinguished from NEW. Without reference to their original cost all will be sold for only.... **$365**

TOMORROW ONLY

CONVENIENT TERMS OF PAYMENT
12 ROLLS OF MUSIC and Fine Bench with Player
YOUR PIANO Taken in Exchange

KNABE

WAREROOMS, 5th Ave. & 39th St.

Supreme in Victor Service—Convenient Terms

B. Altman & Co.

have arranged to commence to-morrow (Wednesday)

An Important Reduction Sale of

FURS & FUR GARMENTS

offering Coats, Muffs and Neckpieces, in exceptionally good styles and qualities.

at large concessions from regular prices.

Fifth Avenue - Madison Avenue
34th and 35th Streets New York

"Hotterheat" COAL

It's free from dust.
It lasts longest.
It gives greatest heat.
It costs less in the long run.

TRY SOME AND SEE.

WADLEY & GOODENOUGH
208 Madison Ave. Tel. 13

An Indestructible Automobile costs you but little more. It can be secured by purchasing it through any dealer and insuring it here.

Our rates are the lowest and companies the largest.

FREDERICK A. MARTIN CO.
(Successor to Elston M. French and J. C. Pope & Co. Insurance Agency)
171 NORTH AVENUE Telephone 2304
Insurance Mortgages Real Estate
The Oldest Insurance Agency in This City.

AMUSEMENTS.

A COUNT of NO ACCOUNT
will be at the
P. H. S. Auditorium
SATURDAY EVENING, FEB. 12,
By request of
The Probasco Bible Class
He is handsome and accomplished, very witty and excellent company. To be sure of seeing him apply to members of the class for cards of introduction, or at
Miller's Drug Store

PLAINFIELD THEATRE
Counihan & Shannon, Props. and Mgrs.
Matinees Daily at 2—5c and 10c. Evenings 7 and 9—10c, 15c, 25c.
ONE DOLLAR VAUDEVILLE AT POPULAR PRICES
Today and Tomorrow
Matinee and Night
LEW KELLY and the GREAT BEHMAN SHOW
60 Talented Artists
80 Per Cent. Girls
Matinee—25c, 35c, 50c.
Night—25c, 35c, 50c, 75c, $1.
Thursday, Friday, Saturday
A Great Bill of High-Class
VAUDEVILLE
HEADED BY THE JUNIOR VAUDEVILLE FOLLIES
With 15 Kid Stars
Presenting imitations of Bert Williams, Belle Baker, Chip & Marble, Orville Harold, Jose Collins and a host of others.
4 OTHER BIG ACTS
Feature Pictures
FRIDAY NIGHT
More Gifts, More Laughs and Another Wagon with a Charlie Chaplin Crew at the
BIG COUNTRY STORE
Monday, January 31,
Matinee and Night
Another Emphatically Great Show!
The Mirthful Musical Melody
"THE TOURISTS"
Remarkable Company headed by LEO STEVENS, BEN PIERCE, MLLE. BABETTE, BLANCHE BENTON, and a big assemblage of regular Broadway Beauties.
Matinee, 25c, 35c, 50c.
Night, 25c, 35c, 50c, 75c, $1.
Seats Now.
BEST SHOW IN TOWN

U. S. ASTOR THEATRE
235 WEST FRONT ST., Plainfield, N. J.
Plainfield's Leading Photoplay Theatre
TODAY
For the last time
MAURICE COSTELLO in
THE MAN WHO COULD NOT BEAT GOD
A Vitagraph Production, in 5 parts.
Wednesday and Thursday
ELSIE JANIS and OWEN MOORE in
'TWAS EVER THUS
A Paramount Picture
Friday and Saturday
DONALD BRIAN in
THE VOICE IN THE FOG
A Paramount Picture
COMING
Next Monday and Tuesday
THE NATION'S PERIL
Featuring EARLE METCALFE and ORMI HAWLEY
The great Lubin masterpiece. The finest photoplay ever produced by the V. L. S. E. Co.
PRICES
Matinee—Adults, 10c.
Children, 5c.
Evening—10c and 15c.

HEADQUARTERS FOR
GIBSON'S
RYE
E. C. WESTCOTT
115 East Front Street.

ASK FOR and GET
HORLICK'S
THE ORIGINAL
MALTED MILK
Cheap substitutes cost YOU same price.

TOO LATE FOR CLASSIFICATION

LOST—By driver, large sum of money in gray cash bag. Return to C. O. Smith and receive liberal reward. 1 25 2

Temperance
NEWS AND VIEWS
Conducted by
THE W. C. T. U.

Ninety per cent. of all men arraigned in the Minneapolis municipal court are there because of liquor, and 99 per cent. of all vagrants and homeless men are homeless from the same cause, according to Municipal Judge Charles L. Smith, who said recently that the years he had spent on the bench had taught him that most of the sorrow in Minneapolis is traceable to liquor.

"When one considers that there were 14,164 cases of all kinds in our court in 1915 and that 99 per cent. of them are merely the results of the liquor habit, one gets some idea of the damage that is worked," said Judge Smith. "There are in addition many cases that do not get to court. It would be better if many of them did, for every effort is expended here to counteract this influence. A man's arrest for drunkenness, or for some offense that he has committed while in his cups, if often his first real start in life."

It is in the chambers of the judges rather than in the open court that the most misery comes to light, according to the judges, for there the sorrow of those who depend on the drinking man are learned. The wife, parents, brother or sister go there to ask leniency and tell that the man is a good man, but that liquor makes him violate the law.

"If there were no liquor there would be no non-support cases," declared Judge Smith. "I cannot recall a case where liquor does not have its relation to the charge. Sometimes it may may not be the man who drinks, but his companions who drink and who have persuaded him to get into evil ways."

The Union Pacific Railroad system, throughout its entire length, has discontinued the sale of liquor, and henceforth no alcoholic beverages will be sold on the diners of the company even in wet territory. The system comprises the Union Pacific, the O. W. R. & N. and the Oregon Short Line. The States traversed by these lines are Oregon, Washington, Idaho, Montana, Wyoming and Nebraska.

Once again is being sounded the warning that the first step in the elimination of vice resorts is the abolition of the liquor traffic. The Baltimore Vice Commission, in its recent report of startling conditions in that city, closely links the liquor traffic with the social evil.

Endorsement of the value of a prohibition law as an aid to general business prosperity was recently signed by men representing the leading industries of Steubenville, O., among others, two paper companies, a glass company, two foundries, two clay companies, a tin plate company and a pottery concern.

In the opinion of detectives and others who are in a position to observe crimes and criminals State-wide prohibition will result in a diminution of crime in Colorado. At least fifty per cent of crime, they claim, can be traced directly to liquor.

"I have watched the effect of prohibition in other States and I am convinced that our police force will have less crimes to deal with than in the past," said Harry Burley, head of the Burley Detective Service, and a detective of many years' experience.

"Nearly every crime can be traced to drink. I believe prohibition will result in a great saving to the taxpayers in general. With fewer crimes, less money will run the courts, and with fewer persons tried and convicted, less money will be required for the upkeep of our penitentiaries and other penal institutions."

Automobiles carrying more than half a gallon of intoxicants must bear a label on some part of the car where it is plainly visible, according to a ruling by Prosecuting Attorney J. D. Parlott, of Marshall county. One alleged violator of the law has been held to the grand ujry under bond of $1,000 for carrying liquor in an automobile.

AMUSEMENTS.

PROCTOR'S
10c 2 TO 11 P. M. 10c
TRIANGLE KEYSTONE PLAYS
Today and Wednesday
ORRIN JOHNSON
The Distinguished Dramatic Star, in
"THE PENITENTS"
A thrilling historical photoplay of Mexico in the 17th century. Produced by D. W. Griffith.
FORD STERLING
in
"THE HUNT"
Keystone Comedy
Oceans of Laughter
VAUDEVILLE
THE FIVE IMMIGRANTS
Presenting a Charming Operatic Extravaganza; a Gorgeous Scenic Sensation.
DAN GRACEY
Monologist
OLLIE HOLLIS
Versatile Entertainer
THE ARLINGTON FOUR
The Messenger Boy Comedians
BIG BAZAAR TOMORROW EVENING
A Wagonload of Gifts
Comedy Surprises
See "THE RED CIRCLE"
Every Friday
TOY MATINEE FOR THE CHILDREN SATURDAY
Extraordinary Attraction
Thursday, Friday and Saturday
The colossal Keystone Comedy Production in FOUR Reels—
"A Submarine Pirate"
Featuring SYD CHAPLIN
We advise all of our patrons to see this laugh-provoking picture. Take advantage of the Matinee for choice seats. Everyone will want to see it.

THE FORUM

Editor, Plainfield Daily Press:

There was a big team; a mighty load; and a long hill and I watched because I had seen much brutality in the treatment of animals, and I wondered what the driver of this team would do.

He did not use the whip, he talked to his horses in a friendly way; he said, "Come on, old fellows, and now altogether," and when he reached a very steep spot he jumped to the road and walked; once he put on the brake and gave the panting horses a much needed rest, and at the top of the hill he patted the noses of his faithful friends—allowed them to breathe a bit—and then the big load moved on as easy as you please.

That's the story of a man who is on his job.

I believe that down in the heart of every man is kindness and a sense of justice. I believe that most of the brutality, the ill-treatment of animals comes from ignorance or habit. I believe that even the man who needlessly uses the whip, when he stops to think, will correct his own errors and do his best to cause others to be kind.

I don't need to tell you that it hurts a horse to be whipped just as badly as it does a man or a child, and isn't the horse entitled to good treatment and does he not appeal to our sense of justice? He can't talk, and he works faithfully to his dying day for his board only. He can't protest; he can't even tell you he is sick, it is for you and every driver to know how kind you can be because of your own sense of justice.

Once a manager of a great laundry concern told me that it was useless to purchase good horses because the drivers would make plugs of them anyway; and I believe that a proper appeal and some good advice and a little judicious weeding of drivers would have proved that the manager was wrong. Most men want to drive good horses. The drivers of good horses are generally good men and better paid than the drivers of plugs, and right here let me tell you that the man who can show that he is humane and kind, that he can keep his team in good shape; that he doesn't have to use a whip to get the best out of the animals. In other words, he knows his business, can get a job with good pay when the other kind are idle.

I know a human brute who sold his team's food for a drink and let his team go hungry—that's a terrible indictment;—but it was another driver with a kind heart who saw the proceeding and took the law in his own hands and gave the drunken driver a terrible beating, and never let up until a promise had been given to reform.

I know of a man who worked his horses twenty hours of the twenty-four, but it was a driver of horses who reported the case and followed it into court and saw the heartless man properly punished.

There are thousands of kind folks in the world. Be sparing with the whip; do not overload; give the horses a rest at the top of the hill and if it is a long hill, a rest when part of it has been covered. A friendly pat is appreciated even by a horse.

See that there is food and water in abundance; be ever more careful about the water in hot weather. Do not neglect the shoeing, it is vital on a slippery pavement. Never use the whip simply because you have it; it is a very poor driver who makes a blow the starting signal.

Give the horse an occasional full day's rest, it will add to his value.

Please do not feel that this talk is an interference with your business, it is not. You are as much interested in humane treatment as I can be for it means more to you, for if you are a driver it increases your efficiency; and if you are an owner it will increase the value of your animals.

THE MORAL: "JUST BE KIND, IT PAYS."

MRS. S. G. VAN HOESEN.

MRS. PARSELS TO SPEAK.

Mrs. Addie B. Parsels, of Philadelphia, will be the speaker at a public meeting to be held under the auspices of the W. C. T. U., of Plainfield, in Vincent chapel on Thursday evening, February 10. Mrs. Parsels is a national lecturer for the W. C. T. U. and is said to be a forceful and eloquent speaker.

—Press want ads. work wonders.

JANUARY CLEARING SALE in
THE SHOE DEPARTMENT

Our Semi-Annual Clearing Sale of Women's Shoes is now in full swing. We have made "Sweeping" reductions in many lines to close them out in order to make room for the new Spring styles. The shoes offered in this sale are all new up-to-the-minute models. They are in patent leather, gun metal and vici kid, with kid, or cloth tops, in button or lace. While the sizes and widths are somewhat broken, still we can fit you in some of the many styles. We have practically taken our entire stock of high grade shoes and grouped them into three lots for this sale. You can almost buy two pair for the price of one.

Note the Saving
LOT NO. 1 AT 1.95
Includes shoes that formerly sold up to $4.00.

Note the Saving
LOT NO. 2 AT 2.95
Includes shoes that formerly sold up to $5.00.

Note the Saving
LOT NO. 3 AT 3.95
Includes shoes that formerly sold up to $6.00.

BLOCH BABY CARRIAGES
Pullman Reed Sleepers, 1916 Models
Mother's, fathers, doctors and nurses have given unstinted praise to the "Bloch." The medical profession in particular, mindful of the care necessary for the proper conservation of baby's welfare, has selected and endorsed the "Bloch" as the one carriage which meets all baby's requirements. In the materials used, such as the reed and wood for the bodies, tubing for the pushers and spring steel for the springs and gears, are the best obtainable; the upholstering is clean and sanitary throughout and the general finish of the carriage adds that final touch of beauty which makes it so easy to distinguish the "Bloch" from all others, yet with all the prices are no more than charged for other makes.
16.50, 19.50, 22.50, 24.50, 27.50, 29.50, 36.50

January Sale
Woodhull & Martin Co.
January Sale
"5 per cent Profit-Sharing Certificates With All Sales"

Luck
Some men are born lucky; others have luck thrust upon them; and still others are regular wearers of Rothberg clothes!

But it's more than "luck" on our part to be able to give more solid goodness for, let us say,

$12 $15 $18 $20

than you can hope to get at most stores in Men's Garments. It's a great deal more than luck. It's a combination of the WILL-TO-DO and the HOW-TO-DO, to those two elements, that, when united usually do their work better than it's ever been done before.

Will you came in today?
Open evenings.

Rothberg's
Stylish
Stein-Bloch Smart Clothes
Reliable
206 W. Front St.

Perfect Perscription Service
"PUT US TO THE TEST"
Perfection is a word that we would not use indiscriminately, especially in connection with prescription work.
We have most everything prescribed by physicians and our compounding is conducted with skill and care.
Notwithstanding the superior character of our service our prices are always reasonable.
We are anxious to have you put us to the test.
Schreiner Bros.
Reliable Prescription Druggists
Park Ave. and Second St.
S. & H. GREEN STAMPS.
Highest Purity Drugs
Most Reasonable Charge.

Photographs of Plainfield property For Sale or Rent on file for inspection. All kinds of Insurance.
EDMUND RUSHMORE
REAL ESTATE AND INSURANCE,
SINGER BUILDING, NEW YORK.
10 19 6 mos tu-th-s

—Have the facts about that property you want to sell been given, fully and repeatedly, to the readers of this newspaper?

STYLES OF TODAY IMPORTED FROM THE SOUTH SEA ISLANDS

Baroness Irmgard von Rottenthal in garb of South Sea Islander and in her latest gown from Paris.

The 1916 styles are not new, after all, nor did they come direct from Paris, as many society leaders have been led to believe. Instead, they came from a place as far from Paris as it is possible to be—the Society Islands in the South Seas. So declares Baroness Irmgard von Rottenthal, the famous dancer who is now in this country.

Scene from Behman Show, at Plainfield Theatre, Tuesday and Wednesday, Matinee and Night, January 25-26.

TRY A PRESS WANT AD

STATE OFFICIALS TO ATTEND BANQUET

Arrangements Complete for Affair to Occur in Honor of Ex-Mayors of the Borough.

At a meeting of the North Plainfield Athletic Club last night, it was announced that arrangements for the testimonial dinner to be given in honor of the ex-mayors of the borough have practically been completed and the absolute success of the affair is already assured. It was stated that two hundred and twenty tickets have already been sold and this number will undoubtedly reach three hundred before the date set, next Monday night. It will be held at Debele's auditorium on Chatham street and H. C. Krebs, superintendent of Somerset county's schools, will be the toastmaster.

Among the former mayors who have accepted invitations to be present are Charles Place, Dr. J. H. Cooley, B. A. Hegeman, Jr., Newton R. Smalley, and Robert M. Clark, Jr. William L. Saunders is among the one time borough chief executives who will be unable to attend. Invitations have also been accepted by Mayor "Bill" Smalley, the present presiding officer; Senator W. W. Smalley, of Bound Brook; former Senator Joseph S. Frelinghuysen, of North Branch, and Assemblyman Ogden Hammond, of Bernardsville. These men will all make speeches and there will be a number of others of prominence from Plainfield and vicinity.

All city or borough residents who anticipate attending the banquet are asked to make application for tickets to the committee as soon as possible in order to facilitate arrangements. The dinner is to be served at 7:30 sharp and in addition to the flow of oratory an appropriate musical program will be provided by an orchestra, interspersed by selections from the Elks' quartet.

MISS SCARBOROUGH WILL DEMONSTRATE DRESSMAKING

Miss Isabel Scarborough, the dressmaking instructor for the Public Recreation Committee of the city, will give a practical demonstration of dressmaking, cutting and designing in the Washington School, Thursday night at 8 o'clock. She will take one piece of longcloth and show to her audience how many articles of apparel can be cut from the piece in an economic manner. She will also answer any questions submitted to her and give her hearers practical hints that will assist them in their own sewing. Miss Scarborough has a class in the Washington School and is having unusual success, her pupils making one piece frocks, shirt waists and other articles of dress.

Y. M. C. A. NOTES

Crowds of boys are thronging the Y. M. C. A. every day, and keen as the interest is in the gymnasium classes and swimming pool, the social, educational and religious activities are entered into with the same enthusiasm.

The Christian Education Classes, with over a hundred boys attending every week, are growing fast in popularity and interest. Today the College League boys study "What Jesus Taught About Himself." Tomorrow the subject for the Indian League will be "The Captive Who Wouldn't Be Scared." "Gambling and Betting" will be talked over by Mr. McClyment's High School group Friday evening while Mr. Gavett is leading a similar group in the discussion of "The Historic Steps Leading to Our Present Organization of Business and Industry." At the same time, the Employed Boys, under the leadership of Secretary Lynn, will conducted "The W. W. and Sabotage."

After the Christian education class tomorrow, the Indian League will enjoy a social, game, tournament, and feast, in the boys' social room.

The older boys' meeting for next Sunday will be in charge of the College League and a special speaker will be present.

The dozen employed boys, who are attending the Monday night class in penmanship, are making fine progress.

ANNUAL TURKEY SUPPER.

Arrangements are nearing completion for the turkey supper to be conducted under the auspices of the Ladies' Christian Work Society of Trinity Reformed church on Thursday and Friday evenings. The supper, which will be given in the Sunday-school rooms, will be served from 5 to 9 o'clock each night. Mrs. Edward VanWinkle is the chairman in charge of the details.

CHANGE DATE FOR RECEPTION.

The reception and entertainment planned by the Holy Name Society, of St. Joseph's church, for January 31, has been postponed until Wednesday evening, February 2, because the former date conflicts with the banquet to be tendered the former Mayors of the borough.

A Galley o' Fun!

AN UNHAPPY LOVER.

Tom—Was Jack much effected by Miss Marbleheart's refusal?

Dick—Very much. And what made him feel particularly mortified was to find that his heart was not broken.

NOT AMUSED.

Uncle Jabez—Oh, no! everybody ain't laughin' at Reuben fer buyin the green goods. He wishes everybody was.

Uncle Hiram—How's that?

Uncle Jabez—Well, his wife ain't.

A SECOND-HAND CAR.

(What friends and acquaintances said when Jonesy bought one.)

The Boys at the Club—Say, Jonesy did someone wish it on you, or are you running it on a bet?

His Partner—It might come in handy as a delivery-wagon, except that it would scare our horses to death.

His Wife—Anyhow, it runs, and that's more than the Smyths can say about theirs, I guess!

His Son—Gee, it's a great car!

Perkins, His Neighbor—Say, Jones, can't you make some arrangement to keep that pile of junk at a garage? The infernal noise the dratted thing makes has got my wife's nerves worn to a frazzle.

His Grocer—Well, your gasoline bill is rather high, but that's a fine car you've got. Mr. Jonesy, even if it does take a lot of gasoline to run it.

The Man Who Sold It to Him—What's that? I'm sure the cylinder wasn't cracked when I sold it to you Jonesy. O no, my new car isn't o that make at all. You see, that old car makes almost too much noise for me. I'm glad you like it; I though you would. Ha, ha!

Jonesy Himself—: ??* !!! &$$ *&!!

A THEORY.

"So Cholly has taken up horseback riding?"

"Yes. I suppose he wanted to see how he looked in riding clothes."

PERFECT.

"I wish I were nearer perfection," I said,
As I sat on the sofa with her;
The lamp threw a halo of gold o'er her head,
Her breath was like orris and myrrh.

"That's easy," she said, with a smile in her eye,
A trick she had gathered from Venus;
And then, with a laugh and fluttering sigh,
She cast out the pillow between us.

MUNICIPAL ENTERPRISE.

"Well, if that don't beat anything I ever saw," exclaimed the citizen of Frogeye with considerable agitation. "What won't that board of trade over in Boomburgh do to get a crowd down to their measley little town, anyhow?"

"What they been up to now," inquired another citizen.

"Why, I jes' found out that they had posters printed invitin' everybody to come to Boomburgh and take in the total eclipse of the sun!"

AT THE SUMMER RESORT.

May—Dull, isn't it?

Belle—Awfully! We haven't a thing to do except to explain to one another why we are not in Paris.

"Blanche—I made a regular fool of Harry last night.

Cora (eagerly)—Did he really propose?

—An efficient office helper may serve to turn the tide against you in many a possible business transaction. Do you read the classified ads?

PETITION TO CONGRESS FOR TRAINING CAMPS

Plainfielder Joins in Nation-wide Movement for Preparedness at Sea.

Washington, D. C., Jan. 25.—Petitions to Congress for Volunteer Naval Reserve Training camps bearing the signature of one citizen of Plainfield, N. J., have just been received by the Navy League of the United States. Others are being circulated in cities and towns of New England and the North Atlantic States, and are coming in daily.

The petitions represent the Navy League's plan to demonstrate to Congress and the Federal Government just how strong the sentiment for preparedness at sea has become. It is expected that several hundred thousand names will be obtained. The campaign for signatures will be conducted in every State in the Union particularly the seaboard states.

Many of the signers have enrolled themselves as recruits for the Volunteer Naval Reserve Training stations. The Navy Department is cooperating with the Navy League in the preparation of detailed plans for the establishment of the camps in conjunction with which the Naval Reserve Committee of the Navy League expects to see a special boat built at Narragansett some time this spring.

Recruits at the camps will be given plans now being worked out will be trained in chosen courses of the period to bring lines essential to the operation of a fleet at sea. They will be given instruction on sailing and motor boat work. Efforts are being made by the league to urge the Navy Department assign a battleship or cruiser from the Atlantic Reserve Squadron to the training camps.

All those who wish to enroll as recruits may do so through the local committee of the Navy League, or by sending their names direct to the Naval Reserve Department of the League at headquarters, Washington, D. C. Recruits will be advised when to report when the time comes, and in the meantime will be kept fully in touch with the situation.

The signer of the petition in Plainfield, N. J., is J. C. Otteson.

MRS. ERNEST HEINRICH.

Mrs. Catharine Heinrich, wife of Ernest Heinrich, of Hunter avenue, Fanwood, died in Muhlenberg Hospital, last night. She had been ill for several weeks previous to her removal to the institution last Thursday. She was to have been operated on, but owing to her condition this was not done. Mrs. Heinrich was forty-three years old, and had resided in Fanwood only for the past six months. Beside her husband, she is survived by three children, two daughters and a son.

PARENT-TEACHER MEETING.

The North Plainfield Parent-Teacher Association will hold a January meeting in the Harrison Avenue School Thursday afternoon, January 28, at 3 o'clock. After the business session light refreshments will be served, and the new school will be thrown open for inspection. All members are requested to be present, as plans for the remainder of the year will be discussed. Everybody is welcome whether members of the association or not.

"CAFETERIA SUPPER."

A "cafeteria supper" will be served from 6 till 8 o'clock at the Seventh Day Baptist church, tomorrow evening, by the Women's Society for Christian work. At 8:15 an excellent program will be given. Soprano solos by Miss Ruth Sutter and readings by Mrs. Allan Babcock, of New York city, are among the numbers to be given. The price of the supper is according to what you purchase; the entertainment is, as usual, gratis.

AN OPTICAL DEPARTMENT.

A. E. Force & Co. has just installed an optical department in the West Front street store, which is under the personal supervision of Dr. Murray Jarknowitz, an eyesight specialist, formerly official examiner for the Board of Education. The department is located in the balcony at the store and is thoroughly equipped.

F. H. ANDREWS TO LEAD.

F. H. Andrews will be the leader at the Gospel noon-day meeting in the W. C. T. U. rooms tomorrow at 12:30 o'clock. This will mark the close of the first year of this service which has been conducted by business men and others. Next week Wednesday the first anniversary of the meeting will be observed.

J. V. E. VANDERHOEF RESIGNS.

J. V. E. Vanderhoef, former tax collector of the borough, has resigned as a member of the North Plainfield Board of Health, of which body he was president. His retirement from official life is said to be due to a pressure of business duties as manager for the Woodhull & Martin Company.

—A good many of the readers of this newspaper are "probable buyers" of your property. Do they know that it's for sale?

—People who board are nearly all newspaper readers. And there are times when the classified ads. have a very special interest for them.

—Advertise in the Daily Press.

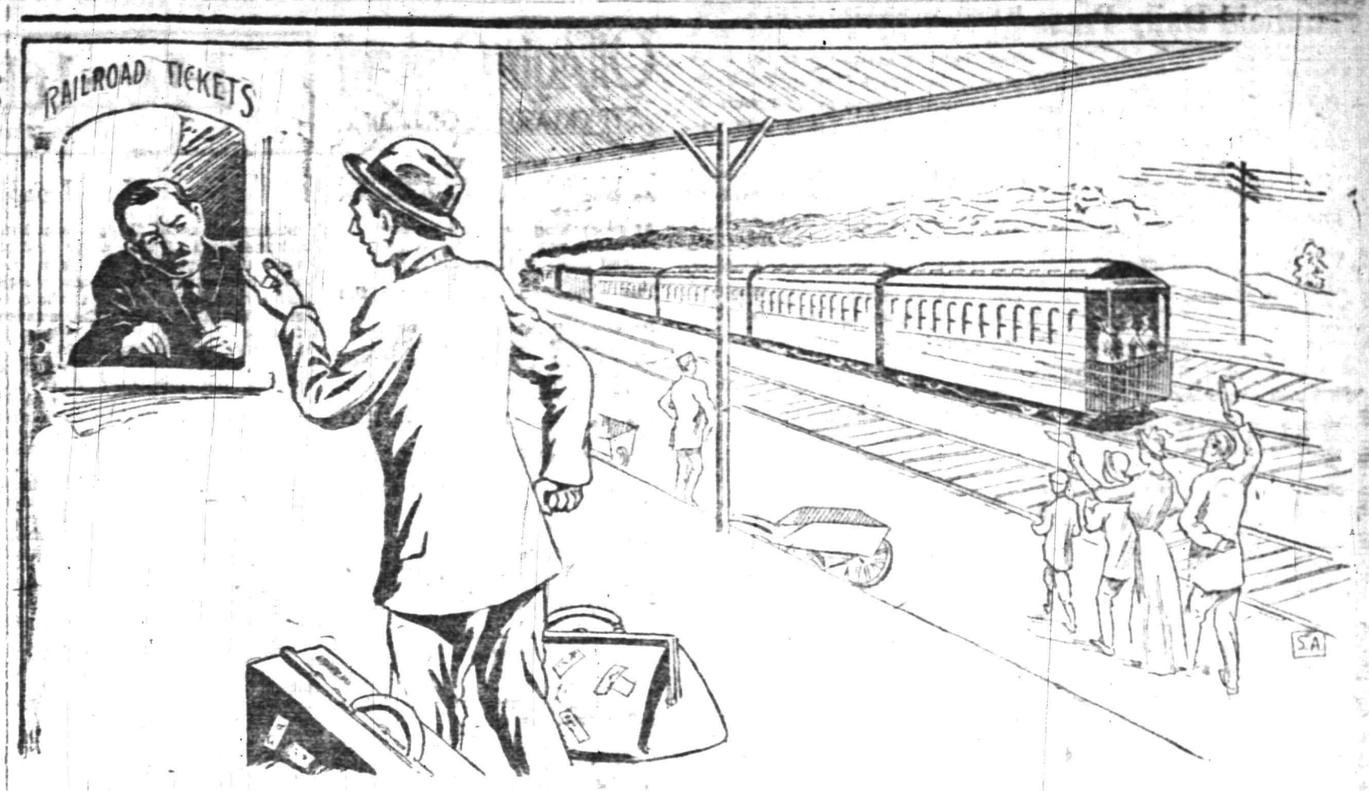

While The Passenger Was Arguing With The Ticket Agent About The Time of Leaving, The Train Left.

Fortunes have been lost by delaying the moment of action. Procrastination has robbed all of us of many things we might have had and enjoyed if we had but acted.

There are a lot of folks in this town who have heard of our remarkable ALMANAC AND ENCYCLOPEDIA and expect to own a copy. But they think that any time will do — that we will always have a copy for them.

But will we? Already the pile is getting low. We have telegraphed to the publishers for an additional supply only to be advised that the number printed for 1916 have all been disposed of.

Another case of *"standing room only"*, as the theatres put it. SOMEONE IS GOING TO BE DISHED OUT OF THE COPY THEY EXPECTED TO GET. And that someone is going to be he who waits just a little too long.

On the same principle of a starting train or boat, the one who delays until the bell strikes generally get left.

"Early Bird" is always getting the juicy things because he is ahead of the other fellow.

— And, this is but another instance where Early Bird wins out by getting the most accurate — most authentic — ALMANAC AND ENCYCLOPEDIA of the year.

For scope of subjects — for reliable information upon every topic, subject or matters of information there has never before been offered a book the equal of this one.

Every one who has a copy is amazed at the wide range it covers. They marvel that such a wealth of knowledge could ever be gathered together and yet so condensed as to contain the full gist of the subject — not the slightest sacrifice made nor words used that would in any way cloud the information.

Already is the ALMANAC AND ENCYCLOPEDIA settling arguments. Already it is imparting information to its owners upon questions—features—places—cities—events—historical spots they have heard of but never known the real "inside facts" about before.

You, too, have still time to obtain this wonderful

WHITAKER'S ALMANAC AND ENCYCLOPEDIA

ACT PROMPTLY ON THIS OFFER.

Just let this sink in: When the few that we have left are gone it will be impossible for us to get more.

TO-DAY IS YOUR BEST CHANCE—TO-MORROW MAY BE TOO LATE.

THE AMERICAN WHITAKER ALMANAC FOR 1916.

PLAINFIELD DAILY PRESS,
PLAINFIELD, NEW JERSEY.

Name

F. S. BROWNE DIES AT AN ADVANCED AGE

Prominent New York Insurance Man Succumbs at His Home Here.

Frank Scott Browne, a resident of this city for the past forty-five years, died last night at his apartments in the Crescent Court building on East Seventh street. He had been failing in health for the past year, the immediate cause of his death being due to age.

Mr. Browne was born in Brooklyn seventy-one years ago, and started in the insurance business in New York. He after years he became cashier of the Atlantic Mutual Insurance Company, of 31 Wall street, retaining in that position until a few years ago, at which time he retired. He was the son of the late B. Frank Browne and Elizabeth Pellereau Browne, who were among Brooklyn's leading social lights in its earlier days.

Mr. Browne was a communicant of Grace church, New York, before removing to this city, at which time he affiliated with the Church of the Holy Cross. He resided for a long time on Sycamore avenue, the borough. His only surviving relatives are his wife, Mary H. Browne; one son, Percival S. Browne, of 153 Sycamore avenue, and two brothers, Dudley P. and Edward D. Bibby, both living in this State. The funeral service will be held Thursday afternoon and will be private.

MRS. MILLS' FUNERAL.

The funeral of Mrs. David A. Mills, who died at her home on Summit avenue, yesterday morning, will be held at the late residence, tomorrow afternoon at 3 o'clock. Interment will be made in the Evergreen cemetery.

—Needing a partner or backer in a really good business enterprise, why not make advertising the most important part of your program for the immediate future?

WOULD PROVIDE ONE REST DAY IN SEVEN

Assemblyman Felten Introduces a Bill Making Compulsory Such Concession.

[illegible] Assemblyman Felten [illegible] Bill [illegible] Sunday [illegible] Hudson County Central Labor Union has introduced in the State Legislature a bill making compulsory the observance of one day of rest in seven for factory and other employees. The bill also provides that no factory in New York shall be open on Sunday except for the purpose of preserving public health and welfare. The bill also provides that employers in operation on Sunday shall provide a rest day for each employee on some other day of the week.

It is estimated that over [illegible] persons would benefit by such a law in this State. Railroads, trolley lines, hotels and restaurants, as well as banks and ice cream factories with fewer than seven employes, are not included in the proposed law which applies only to factories and mercantile establishments and exempts from its scope many processes.

"Seven-day labor," said Mr. Felten, "is bad for the worker and unidiot for the State. Other States and countries have legislated against it and it is time for New Jersey to wipe out this blot on our local industries."

Similar bills are to be introduced this year in Rhode Island and in Maryland, and a bill covering employes in the District of Columbia has already been introduced in Congress.

ANNOUNCE ENGAGEMENT.

Announcement was made today of the engagement of Miss Isabelle Schneiper, of Dunellen, to James C. Dorn, of Peachwood Heights. The wedding will take place in the near future.

Mrs. Allan Babcock, of New York city, is visiting at the home of Charles Potter Titsworth, of Madison avenue.

APPROVES THE SALE OF EAGLE AND STAR

Vice-Chancellor Howell Sanctions Deal Today—Creditors to Fight for Settlement.

[illegible] Vice-Chancellor Howell [illegible] the morning Eagle and Evening Star properties to the Newark Evening Star Company. The Vice-Chancellor [illegible] 12% cents and it is expected that the sale will take place the next [illegible] within [illegible] days, during which time the balance of the $250,000 of the purchase price, the offering of $111,000. At the time of the sale Mr. Chase said the second of the mortgages price.

Mr. Chase also assumes the $11,000 mortgage held by the Morgan Trust Company. Louis Hood, representing the Fidelity Title and Trust Company, [illegible] the court [illegible] brought out the fact [illegible] that the chattel mortgage was not recorded in [illegible] years ago.

There is also a $500,000 trust mortgage to secure bonds of that amount, and Mr. Hood filed a bill in Chancery today to set aside the validity of the trust mortgage held by the Fidelity Title and Trust Company. It was also learned that there is $1,000,000 worth of claims held by the J. H. Hasey & Smith Co., of Newark, in addition to general claims amounting to $140,000.

The claims of the J. H. Hasey & Smith Co. represent money which James Smith borrowed from that concern, in which he is a stockholder, to run the two newspapers, and there is now a fight on between that company and a host of general creditors.

No intimation was given today as to the plans of the new owner of the two newspapers. There is a rumor that the Morning Eagle may be either sold or discontinued and all the efforts put into the Evening Star, which has been a paying proposition.

—Going to bowl? See Saturday's Press.

CHALMERS WINS TWO FROM VELIE IN ELKS' TOURNEY

ELKS' HOUSE LEAGUE.

Standing of the Teams.

	W.	L.	P.C.	H.S.
[illegible]	6	0	1.000	940
[illegible]	3	0	1.000	914
[illegible]	2	1	.667	840
Dilks	2	1	.667	821
Mills	2	1	.667	821
[illegible]	2	1	.500	813
[illegible]	2	1	.333	867
Old Dominion	1	2	.167	843
Velie	1	2	.167	821
Hen [illegible]	0	3	.000	[illegible]

Schedule.

Tuesday night—Sunny Ford [illegible]

The Chalmers won two games of the home tourney match last night from the Velie, the first game by one pin.

The scores:

CHALMERS.			
Bernard	152	146	166
Arnold	130	126	131
Hibore	*145	*143	*135
H. Blatz	132	128	113
Nagh, Jr.	183	192	135
	742	739	775
Average			
VELIE.			
De Meyo	158	123	[illegible]
Force	88	114	91
Dilts	140	183	161
Herfield	190	188	179
F. Blatz	*163	163	171
	741	771	781

* Average.

CHRISTIAN FIELD

The revival meetings at the Shiloh Baptist church will be continued this week. Rev. R. J. Boulden, of Atlantic Highlands, is assisting the pastor Rev. E. W. Roberts.

The Women's Guild, of the Church of the Heavenly Rest, will meet Thursday afternoon at 2:30 o'clock at the home of Mrs. J. A. Babcock, 338 Clinton avenue.

Plainfield Daily Press

LESLIE R. FORT .....Managing Editor

Published Daily except Sunday, by the PLAINFIELD PRESS COMPANY, 105 North Avenue.

MEMBER NEW JERSEY PRESS ASSN.

Entered at the Plainfield, N. J., Post-office as Second Class Mail Matter.

TELEPHONE PLAINFIELD 1300.

Private Branch Exchange connecting all departments.

Two cents a copy. Ten cents a week. $5.00 a year in advance. Delivered by carrier or by mail. No extra charge for papers mailed to points in the U. S. and Canada.

Any subscriber failing to receive a single issue will confer a favor by notifying the business office.

Advertising rates mailed on application. Copy for change of Advertisement to ensure change for same day must be at the office by 10 a. m.

JANUARY 25 IN HISTORY.

275—Roman Emperor Aurelian, who had risen from the peasantry, delivered Italy from the barbarians, was assassinated while on expedition against Persia.

1533—Henry VIII privately married to Ann Boleyn in a garret at Whitehall.

1759—Birthday of Robert Burns, Scotland's national poet. He died July 21, 1796.

1830—Robert Y. Hayne, of South Carolina, delivered his famous speech in the Senate in defense of State rights.

1863—General Joseph Hooker relieved Burnside as commander of the Army of the Potomac.

1871—Anglo-American Association formed to cultivate more cordial relations between Great Britain and the United States.

1871—Germans captured Longwy, in France, taking 4,000 prisoners and 200 guns.

1882—Guiteau sentenced to death for the murder of President Garfield.

1915—General Castro formed non-partisan cabinet in Portugal.

1915—Kansas law prohibiting an employer from requiring that an employe should not be a member of a labor union was declared unconstitutional by Supreme Court.

1915—First trans-continental telephone communication. President Wilson talked directly with President Moore, of the San Francisco Exposition.

1915—THE WAR.

Germany admits sinking of the Bleucher, but claims at least one British ship was lost.

British defeat Boar rebels in Bechuanaland, South Africa.

German Imperial Chancellor issues new apology for "scrap of paper" suggestion.

British repulse an attack on Givenchy, near La Bassee.

A Zeppelin shot down at Libau, on the Russian Baltic Sea coast; crew captured.

Plainfield, N. J., January 25, 1916.

NO MORE SALOONS.

There will be no additional saloons or places where liquor is sold in retail quantities in Plainfield during the current year, according to a resolution passed by members of the Common Council at the meeting of last night. The Council could not consistently refuse to grant licenses to those now doing business, no matter what the individual opinion of members on the prohibition question, because all of the dealers now selling in this community have shown a proper respect for the morals of the entire section and have obeyed not only the letter but the spirit of the law. It is a difficult matter to conduct an orderly saloon. Whether that be a prohibition argument or not, it is true, and the men engaged in the whiskey business in Plainfield deserve credit for the few violations of the law which occur in their establishments. Not all the credit is due them. A part must be given city officials who rule these places with an iron hand, especially Chief Kiely and members of the police force who enforce the law irrespective of all forms of temptations. But there are enough saloons in Plainfield. Even the most ardent advocate of the liquor cause cannot argue that one who needs or even wants a drink must suffer. His thirst, however frequent or permanent, can be satisfied. Those that are here are under strict regulation and supervision and to permit the opening of more places would be to endanger not only the morals but the peace of the community. The Council has acted wisely.

BOBBIE BURNS' BIRTHDAY.

Sweet heather bells and Robert Burns,
The moorland flower and peasant.
How, at their mention, memory turns
Her pages, old and pleasant.
—John Greenleaf Whittier.

The years come and go, but celebrations of Robert Burns' birth go on forever. All over the world, wherever Scots gather, January 25 is a gala occasion in the year's calendar, for it was on that date, in a wee thatched cottage near the town of Ayr, that Burns first saw the light. It was then that, to quote Robert G. Ingersoll, "love's sweetest bard was born."

In America, good Scottish-Americans (with apologies for the hyphen, but there are no better or more loyal citizens of the Republic) and their descendants and friends take no back seat when it comes to a question of fittingly recognizing the event. The celebrations will cover the entire week in some cities, so that the enthusiasts may attend several gatherings in honor of the bard.

These Burns celebrations are surely great occasions. Braw lads and lassies galore are there to enjoy the merriment and the dance; the more sedate turn out for the musical feast and to meet the old acquaintances and make new ones. Kilts and tartans are distinctly in evidence, no matter if the weather be a bit chilly. Everybody enjoys the grand old songs and ballads, and the wheeze of the bag-pipes.

There is probably no poet or writer in the world whose birthday anniversary is made so much of as that of Robert Burns. He was one of the common people, and wrote for them. Though born in humble circumstances, and though poverty dogged him most of his life, there was no poverty in his mental and physical make-up, and he gave the Scots a precious legacy.

It is seldom that a national weekly, even one with the courage of Puck, and its ostentatious contempt for public opniion which is but a clever way of advertising, has the audacity to pick a Republican nominee so far before the convention, but the handwriting is clearly seen even by the anti-Roosevelt howlers. According to an editorial in Puck the Republican ticket will not be Republican, but Republican-Progressive, and the nominees will be Roosevelt and Whitman. As the Progressives were Republicans in the original and fell out only when they could no longer hold back to the pace of the party this means the complete surrender of the old guard, if true. As Puck points out, where are the Republicans who will stand against those who are clamoring for the Colonel. Roosevelt and Whitman! Letter writers, perhaps, but doers first.

There should be some logic even in a political argument, although that is the last place one would look for it. In an address in Fort Lee Saturday evening the Hon. E. C. Stokes, former governor and Republican candidate for the nomination for United States Senator from New Jersey, denounced President Wilson and all his policies in the following words:

It's time there was a change, for President Wilson's recent slogan, "America First," is a hollow mockery. We are a peaceful nation and don't want war, but as civilization is still barbaric and treaties were scraps of paper it behooves us to prepare ourselves against aggressors.

He must find something better than preparedness to differ with Wilson on if he wants to get away from the thousands of calamity howlers who spring up out of the Republican ranks every four years.

Europe, too, is having a short season of pretty weather, for reports from there for the past forty-eight hours have, for the most part, been given over to raids of air fighting machines. These men who use the winds of the heavens to blow their poisonous gases and their deadly man-made aerial bomb carriers will soon invent some way to spread murder through the lullaby of a mother to her babe.

Congressman Cyclone Davis, of Texas, had never worn a tie until he came to the Capitol. If Washington has such an evil influence on him what would happen if he ever visited Broadway?

Comstock's successor announces that he will make New York a city to be respected by the transient. The city that the transient respects he seldom visits.

Negro who found $700 on Somerset street will probably spend it all on railroad fare trying to get away from the owner.

After the Ford peace party it must be restful for Europe to entertain Col. House.

Off Agin, On Agin

STRICKLAND W. GILLILAN

"Old Stuff"

He wore a bored, world-weary look
As though life were a thrice-read book.
At everything he heard or saw
He hid a yawn, with lifted paw,
And said: "Old stuff!"

The movie-film that charmed the rest
He saw without a trace of zest.
He'd read it all in "Photoplay";
So he just glanced, then looked away,
And sighed: "Old stuff!"

Yet he kept breathing; ate and slept;
Laughed when compelled to—sometimes wept;
All, all old stuff, as you'll admit;
Then died—oldest of all of it.
There's no new stuff!

Finnigin Filosofy

If we kape on pampherin' our childher, th' nixt gineration can't possibly be give a thrill av anny kind.

Surely!

Father.
Yes, son.
Is an angel with fallen arches a fallen arch-angel?

You wouldn't know, without riding through New England on the late-lamented New Haven road, that S-u-f-f-o-l-k was pronounced Suf-fick.

Nowadays when we speak of petty tyrants, we insert the word "coat" right after petty and a hyphen.

The Modest Mountaineers

Her shame-crimsoned face was averted
When she saw naked cliffs. But he blurted,
"Yes, dear, they are bare,
But why should we care?
If we climb on they'll shortly be skirted."

So She Is

There was a gay lady named Needham
Who colored her locks—ain't you seedham?
Hub threatened divorce
If she kept on her course,
So now she is dye-ing for freedom.

February

This month that comes next is a queer card. It is understood that it came back at the calendar man with an awful bawl-out, when it counted its days and found itself from two to three days short. It threatened to expose the whole calendar as a frame-up if it wasn't compensated in some way.

The calendar man was in a deuce of a fix. He didn't dare to take any of the days back that he had handed the others, so he made it up to February in holidays and notable events.

He gave her ground-hog day, Lincoln's Birthday, St. Valentine's Day, Washington's Birthday and, once in four years, an extra day that would call attention to her and keep her in the spot-light forevermore.

Strange!

The fat lady had forced herself out past a throng of on-coming passengers, through the entrance-passage of the pay-as-you-enter car.

The conductor's objurgations were loud and long, as he glared after her waddling form.

"She got in wrong by getting out wrong," remarked the wise observer.

Pullman Cars and Woman's Suffrage

Among the first things emancipated woman should tackle is the Pullman rolling sleepery.

They are built by men, for men.

They have a much larger dressing-room for men than for women, and two or three hens can have worse ocular fights in one of those rooms, when they both want to shift from kimona to disguise at one time, than in any other place.

Then, supposing a woman doesn't want to retire at early candle light!

The porter will make up her berth unless forcibly restrained, and then where is she to sit?

Hubby goes to the men's smoking room and tells stories more or less Rapelaisian, or listens to worse ones, but wifey must crawl into that berth, or sit on the edge of it and have her toes trampled off.

The Pullman sleeper is, without doubt, the worst enemy woman has, (and should and by heck will) be reformed as soon as a female member of the Inter-State Commerce Commission has been appointed.

Selah!

The Young Lady Across The Way

The young lady across the way says that in estimating Germany's strength we should not overlook Australia and her other allies.

Health Talks

BY WILLIAM BRADY, M.D.

That Troublesome Gall-Sac

INFLAMMATIONS of the gall-sac, like inflammations of that other useless organ the appendix, vary from the mild low grade conditions which scarcely drive the patient to the doctor, to the most fulminating attacks of acute cholecystitis terminating in abscess or general peritonitis.

The typhoid bacillus, entering through the bile duct from the bowel, is one of the commonest causes of gall-sac inflammation and gallstones, the trouble perhaps coming several years after the typhoid fever.

The colon bacillus, present in a supposedly tame or civilized form in the normal bowel, is another common cause of cholecystitis (inflammation of the gall-sac) and eventually perhaps of gallstones.

Insufficient exercise, overeating, corsets, constipation and the cathartic habit must be mentioned as contributing causes.

When gall-sac inflammation has been producing "indigestion" or "dyspepsia" or pain or distress high in the abdomen for a considerable time, and when the condition has been recognized and treated dietetically and medicinally without avail, then it is time to consider the advisability of operative treatment.

This is the more important in view of the fact that cancer is liable to develop in such a case if the trouble is not cleared up.

Adhesions binding the gall-sac to neighboring structures occasionally cause chronic pain or distress in the upper abdomen for years following some inflammatory attack. Such a condition could be relieved only by surgery.

The gall-sac is a blind reservoir with a capacity of about an ounce of bile. It stores the bile secreted by the liver in excess of immediate digestive demands. Its removal in no way alters digestion or health, so far as can be determined.

It lies just underneath the abdominal wall and the edge of the liver, at the level of the ninth and tenth rib cartilages, about three inches west of the pit. In an exploratory operation it is the easiest thing imaginable to find, even easier than the appendix. Its rich greenish-yellow color is striking.

QUESTIONS AND ANSWERS

Accidental Relief Of Hay Fever

You suggested tincture of iodine as a household antiseptic. Do you advise painting the wound with pure iodine? Your suggestion to use boric acid solution as a gargle has done me more good for a bronchial cough following hay fever than anything I ever tried—and I'm a mighty poor hand at writing testimonials! I applied it in the form of a spray.

Answer—No Charge, since we can't see how it would help, gargle or spray. Use the official U. S. P. Tincture of Iodine, diluted with an equal amount of pure grain alcohol.

* * * * *

Mrs. R. S. T., Chicago Heights: Shall be glad to send you monograph on treatment of the hair upon receipt of stamped addressed envelope.

Dr. Brady will answer all signed letters pertaining to Health. If your question is of general interest it will be answered through these columns; if not it will be answered personally if stamped, addressed envelope is enclosed. Dr. Brady will not prescribe for individual cases or make diagnoses. Address Dr. William Brady, care of this newspaper.

Vest Pocket Essays

BY GEORGE FITCH

DOGS

THE DOG is an appendage which was given man in place of a tail. Wherever man is found there also the dog is found following faithfully behind. Man is as necessary to a dog as a dog is to fleas. On man the dog lives and in man he places his hope and confidence, his love and his foolish faith. Follow any dog in any country until his meal time and you will find a man. You may not be sure of a meal yourself when you find the man, but the dog is.

The Creator in His wisdom has seen fit to make several hundred kinds of dogs. Some of these kinds are useful. Man has invented a use for many other varieties. Science, which conquers and understands almost all things earthly, has as yet been unable to discover any reason for the existence of the rest.

There are vast differences in detail between various kinds of dogs, but in essentials they are the same. The dog consists of a bark and a tail connected by a body of varying size, shape and color. A dog's tail is a sort of an auxiliary tongue and assists him greatly in conversation, just as a Frenchman's arms add to his eloquence.

Dogs are air-cooled and remain comfortable in summer by opening their faces, hanging their tongues over the dashboard and panting industriously. They vary strangely in numbers. Just before the assessor makes his rounds there are very few dogs in existence, but during the full moon the whole world is convulsed with dogs. They can be bought for prices varying from 25 cents to $10,000, depending upon the foolishness of the purchaser.

The uses of dogs are widely varied. In the Arctic regions the dog takes the place of an automobile. In Belgium he is a dray horse. In England he is a hunter, in Switzerland a life-saver and in Germany

The uses of dogs are widely varied

a member of the standing army. In Scotland he is used by the shepherd as a substitute for brains. In the Southern States he is a detective and in China he is a dessert. In New York and Paris, however, the dog attains his greatest usefulness. In these cities he is one of the mediums by which the money of the unnaturally rich is separated from them and is restored to the channels of trade. It is possible to spend $5,000 a month on a dog in either city and yet to discover at almost any time that the poor little thing hasn't a rag to wear.

Views Of The Press

1916—Civilization's Hope

NEVER IN THE HISTORY of the race has mankind entered upon a new year with such a strange, tragic commingling of both hope and fear as that which agitates the soul of humanity this first day of January.

The awful cataclysm that has made the departing year the most appalling in all the recorded past forces the new twelvemonth to begin its career with half the world at war and with the possibility that the other half may become involved in the colossal conflict. There is a lurking fear in the hearts of men that the struggle to preserve what is left of civilization may entail even greater and more costly sacrifices than have yet been demanded for its preservation. There is also in their hearts the hope that the very enormity of the crime that the race has already committed against its higher self may bring a world peace within the range of possibility before the new year has grown old.

The events of the last year have forced upon thinking men the conviction that what we roughly call civilization is still in its infancy. It is a germ of slow growth and a few thousand years have given it but little strength, much less making it a sturdy plant that can withstand the stress of sudden storms.

The decrees of a few mistaken men may overthrow for a time the civilization of a whole continent and jeopardize the civilization of the world at large. By this is meant that by no sophisticated jugglery of words can it be made to appear that civilization and warfare can co-exist. The phrase "civilized warfare" has been shown to the world of late as a contradiction of terms that would be ludicrous if it were not reminiscent of horrors that bring the blush of shame to the cheeks of every lover of the human race.

War must be eliminated as a recurrent evil among modern nations, or all the lofty dreams that the race has cherished for ages will come to naught. Mankind must make its choice presently between the road that leads to chaos and the road that makes toward the millennium.

But let not the American pacifist deceive himself. There is an eternal conflict between War and Civilization, but the conservation of the latter depends largely upon the preservation of this country's influence in the council of the nations.

If we take no heed of the fate that has befallen Belgium, Serbia, Armenia and China, if we remain weak, defenseless, a temptation to the predatory strong, the hope that tempers the fear in the hearts of men to-day will be weakened, and perhaps even changed to despair.—*New York Sun.*

Cartoons Of The Day

BRADLEY, in Chicago Daily News

THE NEXT PUBLIC APPEAL—PROBABLY

People's Legal Friend

Clever Animal Criminals

Boschat, a youth of eighteen, went into a grocer's shop in a suburb of Paris, and asked for some sugar. The shopkeeper, turning to get the article, was horribly startled by the sight of a large black crow sitting on a shelf, with its head on one side and its beady eyes fixed on him.

He made a rush to catch the bird, but it flapped away to the top of some cases, cawing loudly. Eluding a further effort to seize it, the crow flew out of the door, Boschat after it.

It was not until bird and owner both had gone that the poor grocer found that his till had been rifled.

Paris is a favorite centre for the thief who uses animals as accomplices. About a year ago a foreign-looking man, rather flashily dressed, entered a jeweler's shop in the Rue de la Paix, and asked to be shown some rings. A tray was placed before him, but he asked for another.

The shop attendant turned to get it. The man did not move; but, as it happened, there was a mirror in the opposite wall behind the counter, put there for the special purpose of detecting thieves. In this the attendant saw a tiny brown head poked out of the customer's pocket; then a long, thin, spidery arm flashed out, seized two rings and vanished.

The attendant touched an electric bell, which summoned help, and man and monkey were both arrested. The man turned out to be a Mexican. He had been travelling with a menagerie, had stolen the monkey, and taught the little animal to pick up any articles which its owner had previously touched with his fingers. His lodgings were full of stolen lace and jewelry.

A jeweler in Budapest was asked by a customer to procure two fine diamonds, and obtained them from Amsterdam at a price of £1,000 ($5,000) to the pair. The customer was examining them in a private room, when the jeweler was called away.

When he returned, a few moments later, the customer was sitting in his chair, but the stones had disappeared. A dectective was sent for, but customer and room both were searched in vain.

The jeweler then noticed a small dog under the table and it suddenly occurred to him that the creature must have swallowed the stones. In spite of the indignant remonstrances of the customer, the dog was taken to a veterinary and poisoned, and when the body was cut open, sure enough, the brilliants were in its stomach.

New Way To Pay Old Debts

A West Virginia darkey, a blacksmith, recently announced a change in his business as follows: "Notice—De co-partnership heretofore resisting between me and Mose Skinner is hereby resolved. Dem what owes de firm will settle wid me, and dem what de firm owes will settle wid Mose."—*Case and Comment.*

Suffering Cats!

A lawsuit in New York over a $30,000 bequest to a London "Cats' House" has brought out testimony that two elderly spinsters of London, one on a bicycle, and the other on a tricycle, each with a basket, searched parks and alleys of the English capital and collected 479,000 stray cats in fifteen years. So many cats were captured that it was necessary to hire a house where they were either fed to sleekness and farmed out, or put to death with chloroform!—*Boston Globe.*

Pepper Talks

By GEORGE MATTHEW ADAMS

Organization

Probably the great Law of Success is Organization. Nothing so marvelously emphasizes the infinite Mind of the Creator of this World, as His wondrous Solar System. Its Organization is perfect. Organization means Results—real Triumphs. Before any Man or Business is able to get Results, there must be Organization.

The greater your Organization is, the greater will your Success be.

Every healthy human being is fitted out in the first place with every Factor and Faculty for a powerful Organization. There is your Brain with scores of Elements ready to act in the Organization. There is every member and organ of your Body ready—Waiting and Willing. To Win—get all these things into a sound, workable Organization. For—

The greater your Organization is, the greater will your Success be.

If you feel yourself in the position of many a Failure—take Heart. Organize yourself! Write down upon a piece of paper every useful Quality you believe yourself gifted with. Plan out how your different Abilities may help each other. Then write down the names of every possible avenue of Endeavor where your Abilities seem most adapted. Give every one of them Something to DO. Set them to Work. Realize what Organization can do. Realize that—

The greater YOUR Organization is, the greater will YOUR Success be.

Current Poetry

The Higher Cow Culture

In Wisconsin it has been found that cows provided with tasteful and beautiful surroundings are far more productive than the ordinary cow of the cowyard and stanchels.

When first our cow, once strong and hale
And buoyant with the joy of living,
Began, along last spring, to fail,
It filled us all with black misgiving.
For cows, when grass grows rank and green,
Should give their minds to getting fatter;
And when they're wan and sad of mien
There's something serious the matter.

The vets suggested change of food
And restfulness and calm and quiet,
But still she seemed to droop and brood
Despite the rest and altered diet.
At last one day, bowed down in gloom
And with her heart like lead within her,
She wandered in the dining-room,
Where we were sitting down to dinner.
She looked about her with delight
And sighed with deep appreciation.
(Our furniture is Hepplewhite,
Nice, tasteful stuff—though imitation.)
She viewed the paintings on the wall
Serene, attentive and quiescent,
And one who knew the cow at all
Could see that she was convalescent.

And now she has her own boudoir
Of tile and marble, brightly furnished;
And all her gentle sisters are
Supplied with cells as nicely furnished.
They all are sleek and happy-eyed,
Their gratitude they cannot utter;
But since their souls are satisfied
We're simply swamped with cream and butter.

—*Houston Chronicle.*

Snap Shots

By Jay E. House

Another way for a rich man to attract favorable attention is to let the wives of other men alone.

Surprising as it may appear, the father of triplets usually is proud of it.

Getting down under a stalled automobile doesn't impress the man who has curried horses as an exasperating chore.

The wife never doubts that her husband's salary should be raised, but the husband himself is not so sure about it.

The man who desires to avoid work often is able to hear a "call" to become a street preacher.

When a girl desires to appear younger than she really is she pretends that she is cutting her wisdom teeth.

Eph Wiley was describing another man for the benefit of a friend. "If you see a chunky little man wearing a full set of Seventh Day Baptist whiskers that will be your party," said Eph.

If a politician is expert in estimating the weight of a live hog he can poll a good many votes in a farming community.

There seems to be no explanation for the rule that a boy baby is considered more desirable than a girl baby.

A man's idea of a comfortable seat is one that permits him to sit on the small of his back.

The actresses are better dressed than formerly, but we note that there still is a disposition on the part of a considerable number of them to wear evening gowns in the daylight scenes.

If it is something that is forbidden as a topic for general conversation, how the women love to talk about it!

ESTABLISHED 1843

W. & J. SLOANE

Floor Coverings — Furniture — Decoration

SPECIAL SALE OF DOMESTIC RUGS

The Rugs in this Sale are thoroughly dependable qualities from our regular stock.

We have included some of this season's designs in addition to a variety of discontinued patterns—all of them attractive effects which measure up to the high standard of decorative excellence that distinguishes the Floor Coverings of this establishment.

The price-reductions afford an exceptional opportunity to obtain

Extraordinary Values

In the best Rugs of their kind produced in America.

AXMINSTER RUGS, 9x12 ft. Regularly $26.00; at $20.75

BRUSSELS RUGS, 9x12 ft. Regularly $29.00; at $23.25

WILTON RUGS, 9x12 ft. Best Grade, reg. $65.00; at ... $52.00

FIFTH AVENUE & 47TH STREET, NEW YORK

Your Promise to Pay the "Easy Way" Secures Any Article at Greatly Reduced Prices During the

January Clearance Sale

Your Home

The true home beckons after the daily struggle for existence. It needn't be a mansion, just some haven that you have hewn out by your toil, one spot in your home town that means more to you than all else. And if home means much to you what does it mean to the wife who spends the greater part of her life between its walls, and your children? Ideals, character, dispositions are formed by that with which we associate.

There is no reason today why any home cannot have the furnishings that will make it a place of pride for every member of the family. There are hundreds upon hundreds of articles in this big store, at greatly reduced prices during the **JANUARY CLEARANCE SALE** that will help to make your home more brighter and cheerful. The ready money is not necessary. Our **"MADE-TO-YOUR-MEASURE" CREDIT PLAN** is so arranged that securing them will be no burden. It will pay you to investigate.

SPECIAL

Dining-room Table with carved claw feet, built of solid oak, golden gloss finish, has full size 42-inch top, with 3 extra leaves; extends to 6 feet when opened; has heavy non-dividing pedestal; an exceptional durable table; regular $15.00 value; **Special**

10.95

Buying Most, We Buy for Less--Selling Most, We Sell for Less

WE DO AS WE ADVERTISE.

MIRON & LIFSON

134 E. FRONT ST. PLAINFIELD, N. J.

163 FIRST STREET, ELIZABETH.

FREE AUTO DELIVERIES EVERYWHERE. EASY CREDIT TERMS EASILY ARRANGED

January Sale

FURNITURE, BEDS AND BEDDING AT

VAN CAMP'S

THE HOME OF GOOD FURNITURE

Front and Somerset Sts.

And to all who are not familiar with our store and the Housefurnishing Bargains it always offers, we say—

Come in and Get Acquainted During 1916.

Daddy's Bedtime Story

How the Squeegee Visited a Little Boy Named Dick.

"There's no telling who I am," it said.

"ONCE upon a time," daddy began when Jack wanted a story, "there was a little boy by the name of Dick, who went to the zoo one day. He became interested in all the different animals, and some of the dreadful looking creatures frightened him a little bit. He was still thinking about some of them when his mamma tucked him snugly in bed and kissed him good night just before he tumbled off to sleep. But his mamma forgot to pull down the shade of the window, so that a great white sheet of moonbeams lay across his room like a beautiful path into dreamland."

"He wasn't afraid, was he?" asked Evelyn bravely.

"Not a bit. He was only much interested with thoughts of his wonderful day at the zoo. And while he was looking at the moonbeam a tiny little speck appeared upon it, growing larger and larger, as if some object were coming. After a bit Dick saw that it was some sort of a live creature, its spidery little legs twinkling in the air like the quick, graceful strides of a skater coming to him. And it came so near that Dick sat right up in bed and thought, 'Oh, it will bump itself right into the window pane!'

"But it didn't. It sailed right through the glass and lit on the bed in front of him. Then Dick saw that it was a funny little elf come to visit him. The little chap wasn't more than six inches high and had the drollest face, all wizened up like a baked apple. His mouth was screwed up in the quaintest smile, and he waved his queer little fur cap and bowed, with 'Hello, boy!'

"'Good evening, sir,' Dick replied politely. 'Who are you?'

"'There's no telling who I am,' said the funny little thing. 'But for the present you may call me Squeegee. That's my proper name, in fact. I have other names not so proper. But I don't happen to have one of my cards with me and can't remember more than thirty or forty of my names. Squeegee will do for you.' And his little grin robbed his words of any rudeness.

"'Dear me!' cried Dick, much interested. 'I haven't got but two names.'

"'Never mind,' said the Squeegee comfortingly. 'You're young yet. People will call you all sorts of names some day, you'll find.'

"'But Squeegee is so funny!' said Dick. 'Do tell me where you got it.'

"Little Squeegee sat down on the edge of the bed in the friendliest fashion. 'Well, I was the youngest of a family of ninety-five, and my mother had used up every other name. So I had to take it or go without. Now really, 'tisn't so bad, do you think?' asked Squeegee anxiously. But just as Dick was going to like it the elf turned the funniest little somersault and danced a jig on one of the patterns of Dick's bedquilt. So that Dick laughed heartily and held out his hand," daddy finished.

Marrying for Money

BY MRS. EVA LEONARD

A Pleasant Honeymoon, but What Has the Future in Store?

With a face alight with joy, Ortrude Townsend opened the door of the handsome new house that her husband had fitted up for his bride. It had been a good month, this month of her honeymoon. She had thoroughly enjoyed her stay in the expensive hotels. The experience was new; the deferential treatment of the servants satisfied her inborn desire to rule every one about her. There was no use denying that her costly clothes enhanced her proud beauty and she thrilled with pride when she felt the admiring glances that followed her rather spectacular entrance into the dining room. The month had been happy for Jacob Townsend also. He knew that he was giving his bride pleasure; he even dreamed that she was beginning to care for him; her manner was certainly gracious. Then every man enjoys seeing his wife create a sensation.

The housekeeper who had served the household for years met her at the door and asked if it would be convenient to serve the dinner in half an hour.

"Oh, yes," said Ortrude airily. "We will not dress for dinner tonight."

"That's good." Mrs. Tupper made a wry face. "We always dress for breakfast in this house."

Mr. Townsend, who was bringing in the suitcases, heard the reply and laughed.

"I wonder at you, Mr. Townsend. I do not intend to permit any such familiarity in my servants." Ortrude swept disdainfully into the parlor.

Her husband carried the suitcases on up the stairs and she heard his hearty greeting of Dudley and Marian. When he came down again he entered the parlor and softly closed the door behind him.

"I want to warn you, dear," he began, constainedly, "that you cannot treat Mrs. Tupper as you did the hotel servants, and keep her." Ortrude tossed her head. "She is very competent help. In fact, I know of no one else in town who has such help——"

"Don't say 'help,' Mr. Townsend; it sounds so countryfied," interrupted his wife.

Jacob's face flushed. He was silent for a minute, then continued:

"You would find it very disagreeable to do your own work, or to break in new help." He said the word distinctly. "You see we are not in the city and had better be content to remain countryfied if we do not want to live in a class by ourselves."

Again Ortrude tossed her head and said nothing.

"Besides," he continued in a caressing tone, "don't you think we are well enough acquainted by this time so that you can call me by my given name?"

"I do not like the name of Jacob." Ortrude was looking at her perfectly manicured hands. "It sounds so—Jewish."

Her husband rose and walked to the window, and stood looking out into the summer night.

"What is your middle name?" asked Ortrude when the silence began to be oppressive.

"Carhill."

"And you lived; how robust you must be," laughed his wife.

"I must get ready for dinner," she said, rising. Jacob said nothing.

When she came downstairs the children were in the parlor and came forward to shake hands.

"Dinner is all on the table," announced Mrs. Tupper from the hall.

(To be continued.)

AND THE WORST IS YET TO COME--

Before you have followed the plan of reading the ads for very long you become an EDUCATED judge of values. This education must be kept up to the hour.

THE WOMAN'S COLUMN

Minneapolis—Quite the plackiest woman in Minnesota is Dr. Maria Sanford, professor emeritus of the University of Minnesota. She recently returned from a speaking tour, undertaken in her seventy-ninth year, which she completed with the aid of a wheel-chair. She fell on the ice on New Year's Day, in Connecticut, and was unable to walk. But she refused to cancel her speaking engagements, and appeared in all save three out-of-the way places, where she had promised to speak. Dr. Sanford has been teaching for over a half century, retiring some six years ago from the chair of rhetoric and elocution at the University of Minnesota. She has traveled extensively since her retirement, her great desire to educate and aid others overcoming all the infirmities of age.

Washington—Miss Margaret Wilson, daughter of the President, who is recovering from an operation in Philadelphia, has given to the Bulgarian Training School for Nurses the thousand dollars which she earned by singing into phonographs. Her voice has been heard by many Americans in this way, and her royalties she is accepting for the good she can do with the money. The money was turned over to the American Red Cross, which in turn applied it to the Bulgarian Training School at Sofia, started two years ago at the request of the Queen of Bulgaria.

New York—It is said that Mary Pickford, who is so popular among followers of the silent drama, is becoming one of the wealthiest actresses in America. Rumor has it that she cleared $200,000 above her expenses last year, and during 1916 will share in the profits of the concern that makes her films. No girl in America is more discussed, and few of our American actresses have ever risen to the popularity of this "girl of the screen."

Detroit—Transforming the work of the salesgirl from a transient "job" to an educated profession, a work in which the big stores and schools of many cities are co-operating, is the movement that has brought to Detroit Mrs. Lucinda Wyman Prince, of Boston. Mrs. Prince is founder and director of the Boston School of Salesmanship, and has been made head of a new educational department of the National Retail Dry Goods Association. Her present trip takes her to Ann Arbor, Grand Rapids, Duluth, Minneapolis, Des Moines, Kansas City, Toledo and Cleveland. In each of these citiess she is co-operating with the commercial organizations in the work of building up this educational department, so that the salesgirls will be led to better things and the stores may be supplied with more able, consciencious and educated young women. The Boards of Education of the various cities Mrs. Prince will visit, will be told of the plans worked out in the schools of Boston, whereby nine high schools are preparing girls for salesmanship.

New York—America is again entertaining Mrs. Emmeline Pankhurst, the famous leader of the London Militants. She will speak in many American cities, this time for philanthropy. Mrs. Pankhurst has been one of the British Government's most ardent supporters in the matter of enlistment since the war began. The force of her personality made the suffrage question an important issue throughout Britain, and it required nerve and iron will to go through what she did for "the cause." Now that the enlistment problem is solved in England, she comes here to help to raise funds for Servia and its stricken people.

Atlanta—One of Georgia's fairest daughters, Miss Georgia Atkinson, daughter of the late Governor William Y. Atkinson, is soon to become a "movie" star. For years she has been a student of the drama. She was in Paris when the war broke out, and was forced to return home to continue her studies. She is singularly fitted for the screen, on account of her blond beauty, symmetry of features and charm of personality.

You Touch a Magic Button When You Become a "Want Advertiser."

Our day is the day of "touching buttons."

A President presses a button in Washington, and a titanic explosion thousands of miles away, weds the two great seas.

We are fond, nowadays, of accomplishing big effects with simple processes.

And so the "button-pressing" magic applies to the "little things" of life, as well as to the big episodes.

When you become a "want advertiser" you press a MAGIC BUTTON—and the influence is felt in the homes and business places of the city.

Your quest becomes of interest to the people who are able to help you accomplish it.

If you seek work, and "press the button" of Plainfield Daily Press want advertising publicity, your quest becomes one of personal interest to the people who need you. The same law operates in the working out of every "want ad task."

For classified advertising makes the whole city your market; makes the right people your audience; delivers your message to all people to whom it could have any interest or importance.

HEARN

Fourteenth Street New York West of Fifth Avenue

16th JANUARY SALE---Last Days

DEPARTMENTS INCLUDE:

Muslins, Sheets, Pillow Cases, Pillows, Quilts, Blankets, Curtains, Curtainings, Laces, Embroideries, Muslin Underwear, Women's Coats, Skirts, Women's Suits, Women's Dresses, Misses' & Girls' Wear, Furs & Fur Coats, Corsets, Petticoats, Men's Shirts, Women's Blouses, Neckwear, Fabric Dresses, Infants' Woolens, Linens, White Goods, Towels, Towelings, Art Linens.

JANUARY SALE—LAST DAYS

SHEETS and PILLOW CASES

Hemmed and Hemstitched

A Mill Clean-up bought at liberal concessions because of ready cash

No Mail or Telephone Orders for the following:

SHEETS—plain hems.

	Worth	Sale		Worth	Sale		Worth	Sale		Worth	Sale
54x99	.62	.44	72x90	.66	.47	81x90	.72	.52	90x90	.79	.57
63x90	.62	.42	72x99	.72	.55	81x99	.79	.59	90x99	.84	.67
63x99	.66	.49	72x108	.79	.59	81x108	.84	.66	90x108	.89	.72

Neat centre seam—72x90 ..... worth 44 cts. ..... Sale .32

SHEETS—hemstitched.

	Worth	Sale		Worth	Sale		Worth	Sale		Worth	Sale
54x90	.62	.44	72x90	.74	.52	81x90	.79	.59	90x99	.89	.69
63x90	.69	.47	72x99	.79	.59	90x90	.84	.62			

PILLOW CASES—plain hems.

	Worth	Sale		Worth	Sale		Worth	Sale		Worth	Sale
42x36	.19	.11½	45x36	.20	.12½	42x36	.12	.8	50x36	.14	.10
						45x36	.13	.9	54x36	.16	.11

	Worth	Sale		Worth	Sale		Worth	Sale
Hemstitched—42x36	.22	.12½	Hemstitched—45x36	.23	.13½			

All measurements before hemming.

Also:—

Bleached Sheeting—2¾ yards wide—standard quality—worth 30 cts ..... Sale .20

Yard wide—bleached or heavy unbleached—worth 8 ..... Sale 4¾

42-inch Bleached Muslins—for Pillow Cases—or, by seaming, will make full size sheets—worth .10¾ ..... Sale 7½

45-inch Bleached Muslins—for Pillow Cases—or, by seaming, will make extra size sheets—worth .11¾ ..... Sale 8½

Yard wide—bleached—close and fine, also 39 to 40 inch mill lengths of 5 to 20 yds.—unbleached—worth 9 ..... Sale 6¾

Diamond Mills Sheetings—no starch or dressing.

BLEACHED

42-in.	Reg. .16	Sale .12	
5-4	Reg. .17	Sale .13	
50-in.	Reg. .18	Sale .13	
6-4	Reg. .20	Sale .15	
7-4	Reg. .24	Sale .18	
9-4	Reg. .28	Sale .21	
10-4	Reg. .30	Sale .24	

UNBLEACHED

5-4	Reg. .16	Sale .12
6-4	Reg. .19	Sale .15
7-4	Reg. .20	Sale .17
8-4	Reg. .24	Sale .19
9-4	Reg. .26	Sale .20
10-4	Reg. .28	Sale .22

JANUARY SALE—LAST DAYS

Blouses, Petticoats, Corsets and Other Apparel

No Mail or Telephone Orders for the following:

Voile Blouses—Reg. $1.98 ..... 1.54
Embroidery and lace trimmed—near neck — some possible with colored vestees, collars and cuffs—chin chin and stylish roll collars.

Women's New Tub Skirts—Reg. $2.98 ..... 2.45
Gabardine, needle and Bedford cords, crepes and novelty stripes — also natural linen checks and plaids in black and white — novelty buttoned down front—patch buttons—pockets.

Women's Muffs—Reg. $4.98 ..... 2.95
Black and leopard coney—new round style—satin lined with ruffles at wrist.

Women's Serge Dresses—Reg. $5.98 ..... 4.45
Smart models—navy, black and colors—yoke, blouse and skirt button trimmed—sizes 34 to 46.

Silk Taffeta Petticoats—Reg. $3.98 ..... 2.35
Black, white, suit and evening shades—straight or circular flounces, accordion pleated ruffles or bias fold, silk or cotton underlay—fitted or spring tops—all lengths.

Silkatoff Petticoats—Reg. $1.24 ..... 1.04
Black — shirred, pleated flounce—Manf'rs guarantee for one year.

Coutil and Silk Corsets—Sizes 19 to 30—reg. $6 and $8 ..... 3.95
Medium high bust—brocade.

Girls' White Dresses—Reg. $2.49 ..... 1.69
6 to 14 yrs.—organdie—daintily trimmed with lace and embroidery—white ribbon sashes.

Women's Brassieres—Reg. 49 cts. ..... .33

Special Purchase at About One-Third Below Value

DRAPERY & FURNITURE VELOURS

These purchases from two of the leading mills present an exceptional opportunity.... The manufacturers owing to their inability to get the necessary dyes, decided to close out their entire stock of Velours, Antique Velvets and Mohairs now on hand at liberal cash concessions.... All qualities and weaves are included and every decorative and staple color—Myrtle, Olive, Brown, Crimson, Rose, etc.—all 50 inches wide

Usual Value $1.69 ..... Special .. 1.19
Usual Values $2.25 and $2.49 ..... Special .. 1.48
Usual Values $2.98 to $4.50 ..... Special .. 1.95
Usual Value $5.50 ..... Special .. 2.98

DRESS GOODS

All-Wool Poplins and Epingles—42-inch, taupe and lynx, gray, artillery and Belgian blues, prune, myrtle, brown, marine, men's wear blue and black, elsewhere 98cts and $1.19 ..... .89

All-Wool Pebble Cheviots—54-inch—jet black only—heavy diagonal nap surface 1.39

All-Wool Plaids and Stripes—48-inch—French serge weave—subdued blue and green grounds; large and small designs ..... Special .98

All-Wool Dress Goods and Suitings—42 to 54 inch—odd lots of numerous weaves and colors—values to $1.50 ..... .69

Our Spring Term of N. Y. Dressmaking School

Will Begin Monday, Jan. 31.

An Expert Teacher will be in charge ..... Five sessions daily—each two and one-half hours.

Six Lessons Three Dollars

Use your own materials—learn while actually making a dress, suit, skirt or blouse.

For particulars apply at Butterick Pattern Department.

MORNING SPECIALS—Tomorrow, Wednesday, Until 1 P. M.

To prevent dealers buying, quantities restricted. No Mail or Telephone Orders.

89 ct. Granites and Serges ..... .54
50 and 54-inch—all wool—navy and black.
DRESS GOODS—MAIN FLOOR.

29 ct. Mercerized Sateens ..... .24
36-inch — soft finish — black, also colors—for lining coats, suits, etc.
LININGS—BASEMENT.

12½ ct. Fancy Suitings 7¾
Neat woven effect—pink and blue mixtures only—lovely for children's clothes as well as women's.
WASH DRESS FABRICS—BASEMENT.

24 ct. Silk Mixed Brocades ..... .17
Soft silky fabrics with lustrous brocade effects — assortment of light and dark colors.
WASH DRESS FABRICS—BASEMENT.

7 ct. Unbleached Muslins—39 in. 4¾
Mill lengths of 5 to 20 yards.
MUSLINS—BASEMENT.

12 ct. Steel Knives and Forks 6
Reliable make—fancy handles.
CUTLERY—MAIN FLOOR.

$1.39 Mercerized Napkins—doz. ..... .95
22-inch — bleached — hemmed — variety of patterns.
LINENS—MAIN FLOOR.

15 ct. Cotton Huck Towels ..... .10
19x38—soft finish — hemmed — red or white stripe borders.
TOWELS—MAIN FLOOR.

79 ct. Chamisette Gloves ..... .22
2-clasp—washable—gray only.
GLOVES—MAIN FLOOR.

$2.25 Men's & Women's Umbrellas 1.89
Black silk piece dye taffeta—plain and trimmed handles.
UMBRELLAS—MAIN FLOOR.

$1.19 Men's Domet Pajamas ..... .84
Heavy nap — stripes of tan, blue, pink, etc.—well made—all sizes.
MEN'S FURNISHINGS—MAIN FLOOR.

$3.98 & $4.98 Boys' Overcoats 3.00
3 to 10 yrs.—navy and gray chinchillas, also cheviot overcoatings in checks, twills, mixtures and plaids — lined and unlined — plain or belted models.
BOYS' CLOTHING—THIRD FLOOR.

$1.95 Ready-to-Wear Hats 1.25
Straw and silk combinations—black, navy, brown, rose and new blue—newest styles.
MILLINERY—THIRD FLOOR.

69 ct. Women's Petticoats ..... .55
Black and colored—pleated, tucked or tailored flounces—all lengths.
PETTICOATS—SECOND FLOOR.

59 ct. Little Tots' Warm Dresses ..... .39
Domet and flannelette—plain and striped—neatly made and trimmed—sizes to 6 yrs.
INFANTS' DEPT.—SECOND FLOOR.

$1.49 Crepe de Chines 1.17
40-inch—light and dark colors—lustrous, firm.
SILKS—MAIN FLOOR.

$1.49 Novelty Scrim Curtains ..... .95
White or Arabian — wide lace insert—deep hem or lace edge—with or without Dutch valance.
LACE CURTAINS—BASEMENT.

Clock Signs Denote Morning Specials.
Look for the Clocks! Look for the Clocks!

TRY A PRESS WANT AD.

Local Sports In Entirety
General News In Brevity

Daily Press Sport News

Edited By H. S. Sharkey

Serving Its Twenty-ninth Year. PLAINFIELD, NEW JERSEY, TUESDAY, JANUARY 25, 1916. Sports Dept. Tel. 1300—Extension 3.

NEWARK EAGLES AGAIN CHAMPS

Practically Clinch First Place by Victory Last Night.

BEAT ELIZABETH TWO

Present Title Holders Can Only Be Tied by Losing Three Remaining Games to Somerville, While Elizabeth Wins All Six Games.

EAGLES' BOWLING LEAGUE.
Standing of the Teams.

	W.	L.	P.C.	H.S.
Newark	16	5	.762	981
Elizabeth	10	8	.556	922
Plainfield	9	12	.429	940
Somerville	5	7	.417	875
Rahway	5	13	.278	900

Schedule.
Tonight—Plainfield at Rahway.

Newark practically clinched the Eagles' League championship last night, when the present title holders won two games on their own alleys from Elizabeth. The leaders have only one match left to roll, and they are several games out in front. Elizabeth has a slim chance to tie the pace-setters. The Betsytowners can accomplish the feat by winning all their remaining six games with Somerville, while Newark loses all of its remaining three games with the same team.

In last night's series both teams put up their highest tally of the season in the first game, which Newark won, 981 to 922. Elizabeth fell to 769 in the second game, Newark winning. With the champions needing only the last game to put the championship beyond all doubt, they returned a paltry 780, the Union County Birds winning with a total of 831.

The scores:

ELIZABETH.

Bleicher	179	152	149
Keller	202	157	179
Campbell	182	158	200
Bowkett	191	135	200
Bock	168	167	...
Burns	...	...	134
	922	769	831

NEWARK.

Stauder	214	171	183
Gruenling	152	171	151
Smith	202	181	141
Wiley	200	175	143
Denning	213	180	166
	981	778	780

PLAINFIELD BOWLERS LOSE THREE GAMES AT SOMERVILLE

The Rambler bowling team, of this city, was outclassed by the Somerville Somersets, on Roller's alleys, at that place, last night.

W. Fallon stuck in a lick of 222 for the homesters in the second game, Bulger piling 226 on top of it. Hyslip slipped in 201 for the losers.

The scores:

RAMBLERS

Keppler	140	150	151
Helfin	102	138	114
Koechlein	92	128	160
Vardon	139	135	112
Hyslip	164	201	161
	637	752	698

SOMERSETS.

W. Fallon	165	222	155
Bulger	165	226	182
E. Fallon	195	154	183
F. Stabile	190	120	143
T. Stabile	164	162	184
	879	884	847

They Press want ads. They pay.

MISS GOOD EXHIBITS HER FORMER ABILITY

P. H. S. Captain Plays Best for First Time, and Downs Roselle.

With Irma Good playing in her old time form for the first time this season, the Plainfield High School girls' basketball team took an easy game here yesterday from the Roselle High School girls by an 18 to 9 verdict. All the locals' points were made by the Red and Blue captain, with the exception of one foul that Miss Mary Simmons, who appeared on the floor for the first time this season, made.

The first half was fairly even and ended with a tie at 6 to 6. Miss Good chalked up three pretty baskets, and one basket by Miss Apgar, accompanied by four fouls, gave the Roselle maidens an even chance to cop the game. In the last period Miss Good caged five baskets and a foul in close succession, but the local guards played such a close game that Miss Apgar, the star Roselle forward, could only make one point, and that from the foul line, while Miss Meyers managed to make one goal from the field.

Bits of teamwork cropped out at intervals in the locals' play, and the guarding was so good that only two baskets were made by their opponents in the entire game.

The score:

PLAINFIELD HIGH SCHOOL.

	G	F.	P.
I. Good, f	8	1	17
Elsa Palmer, f, sc	0	0	0
C. Bremble, c	0	0	0
M. Simmons, sc, f	0	1	1
F. Pennock, g	0	0	0
J. Bremble, g	0	0	0
	8	2	18

ROSELLE HIGH SCHOOL.

	G.	F.	P.
Miss Meyers, f	1	0	2
Miss Apgar, f	1	5	7
Miss Wright, c	0	0	0
Miss Dudash, sc	0	0	0
Miss E. Lutz, g, f	0	0	0
Miss Kenely, g	0	0	0
Miss Smith, g	0	0	0
	2	5	9

Roselle H. S.	6	3—	9
Plainfield H. S.	8	10—	18

CONGREGATIONALS LOSE ALL TO METS, ONE BY ONE PIN

WESTFIELD S. S. LEAGUE.
Standing of the Teams.

	W.	L.	P.C.	H.S.
Baptist	24	12	.667	953
Holy Trinity	25	14	.641	989
Congregational	22	17	.564	939
Methodist	17	19	.472	979
Presbyterian	12	24	.333	921
Episcopal	14	28	.333	907

Schedule.
Tonight—Holy Trinity vs. Presbyterian.

The Methodists upset the Congregationals three times last night, once by a single pin. The Congregationals are now three games behind the Trinity pinners.

The scores:

METHODIST.

Baker	168	150	162
Young	211	187	208
Taylor	140	211	155
Wilson	155	166	166
Allen	162	146	192
	836	860	883

CONGREGATIONAL.

Cowperthwaite	148	175	117
E. Randall	163	157	151
Kennedy	157	186	177
H. Randall	162	144	155
Hegeman	168	197	162
	798	859	792

CO. M FIVE AT P. H. S. TONIGHT

Crack Somerville Combination Will Play Recreations—Other Attractions.

Company M basketball players will come here tonight to play the Recreation Five on the Plainfield High School court. The Somerville team is probably the best that has showed here this winter, and while the Recreation bunch will have to travel at a fast clip to earn brackets of the citizen soldiers, the calibre of the visiting aggregation will doubtless attract a sizeable throng to the Ninth street gym.

It is also expected to have a girls' game tonight, and the double bill will be followed by a short dance.

When the Recreations clashed with Company M in the Somerville armory a short time ago, the Plainfielders were smeared, but they undoubtedly will give a better account of themselves on their home court.

The Ricketss clan will have Dallas and Smith back in the line-up. The teams will probably take the floor as follows:

Co. M.	Recreation Five.
Kershaw	Ricketts
Wittenbert	Dallas
forwards	
Van Pelt	Marston
centers	
Culmer	Naylor
De Mond	Smith
guards	

NAYLOR LEADS FORTY JUMPERS AT Y. M. C. A.

Is in Class by Himself in Indian League—Enander is Fastest Swimmer.

Naylor led a field of two-score competitors in the Indian League standing broad jump at the Y. M. C. A. yesterday afternoon. His mark was 8 feet 2 inches. Enander was an easy winner in the two-length swim on the back. He was clocked in 18 seconds.

The summaries:

Standing Broad Jump.

	Ft.	In.
Naylor, Sioux	8	2
Gates, Iroquois	7	8
Renne, Omaha	7	6
Elliot, Sioux	7	6
Randolph, Iroquois	7	2
Angelman, Sioux	7	1
Willett, Wawayanda	7	1
Enander, Wawayanda	7	0
Goerz, Iroquois	6	10
Adams, Iroquois	6	10
Krausse, Omaha	6	10
Wyckoff, Wawayanda	6	9
Daniel, Wawayanda	6	8
Leahy, Iroquois	6	8
Berkowitz, Omaha	6	8
Fuller, Iroquois	6	8
Sheppard, Iroquois	6	8
Van Pelt, Wawayanda	6	8
Hadley, Sioux	6	7
Wilson, Sioux	6	7
Milliken, Wawayanda	6	5
Whitford, Iroquois	6	5
Boyle, Wawayanda	6	5
Benden, Wawayanda	6	4
Vail, Sioux	6	4
Satterfield, Sioux	6	4
Kornfield, Wawayanda	6	3
Johnson, Wawayanda	6	3
Campbell, Omaho	6	0
H. Whitford, Omaha	6	0
Cummings, Sioux	5	11
Gunn, Omaha	5	11
Carson, Omaha	5	10
Squires, Wawayanda	5	10
Bush, Wawayanda	5	8
Hanson, Omaha	5	7
Stillman, Wawayanda	5	7
Keiderling, Sioux	5	4
Sebring, Omaha	5	2
Richards, Sioux	4	9

Two-Length Swim on Back.

	Seconds.
Enander, Wawayanda	18
Gates, Iroquois	24 2-5
Randolph, Iroquois	25
Fuller, Iroquois	25 2-5
Squires, Wawayanda	25 4-5
Carson, Omaha	27
Wyckoff, Wawayanda	30
Angelman, Sioux	31
Kornfield, Wawayanda	32

PLAINFIELD EAGLES SHOOT AT M'CARTNEY'S TONIGHT

Plainfield Eagles will tonight serve the hardest sentence on their schedule. They will have to bowl on McCartney's historically hard alleys over in Rahway. The 866 Aerie boys wrenched off three wins when they met Rahway here in December, and if they should garner three tonight on Pat's strips, they will be the wonders of the bowling world.

W. B. L. TILT.

The Clinks and Westfield Club are scheduled to engage in a Westfield League alley grapple tonight.

BAYLEY AND BAYONNE EACH CAPTURE THREE

Jersey City and Olive Branch Knights Lose—Latter Make Best Total of Season.

KNIGHTS OF COLUMBUS LEAGUE.
Standing of the Teams.

	W.	L.	P.C.	HS
Paterson	20	7	.741	965
Star of Bethlehem	20	10	.667	1014
Newark	13	8	.619	956
Bayonne	21	15	.583	977
Bayley	19	14	.576	997
Jersey City	14	16	.467	1003
Plainfield	15	18	.455	920
Ascension	15	18	.455	929
Paulus Hook	11	19	.367	996
Olive Branch	2	25	.074	893

Schedule.
Tonight—Paulus Hook at Star of Bethlehem.

In the Knights of Columbus League matches rolled last night, Jersey City Council lost three games at Bayley's alleys, and Bayonne won a trio on the Olive Branch chutes.

The second game at Elizabeth was decided by 11 pins. The Olive Branch pinners, who have won only two games out of twenty-seven, turned their highest mark of the winter in their second game, but their total of 893 was bettered by 17 pins by Bayonne.

The Bayley-Paulus Hook match postponed from January 19, will be rolled February 2.

The scores:

JERSEY CITY.

McAleer	136	123	...
White	131	178	147
Rafter	176	173	17[illegible]
Flanagan	150	137	174
Sullivan	138	149	143
Maypather	...	...	142
	711	761	732

BAYLEY.

Fables	180	155	17[illegible]
Gripp	192	147	202
Kelleher	172	138	151
Schenk	181	161	154
Hasson	169	171	176
	894	772	864

BAYONNE.

Brown	167	187	167
Maloney	192	164	172
Zigray	163	160	185
Chonko	190	198	173
Minton	168	207	156
	880	916	859

OLIVE BRANCH.

Griffin	169	202	159
Brochu	165	165	173
Coen	111	167	148
Barry	144	163	179
Moffett	219	202	140
	808	899	799

LEAD IN FIRST HALF, 18-0; LOSE IN SECOND HALF, 38-20

A team of Y. M. C. A. boys was defeated by the Athenian Recreation five last night, in the Plainfield High School by the score of 39-20.

The Athenians' second team started the game, but was unable to hold the Y. M. C. A. boys, who scored at will, the half ending 18-0.

Coach Rosenson sent in his first string men at the beginning of the second period, which proved the undoing of Brandt's aggregation. The Athenians dropped them in from all angles, and when the whistle sounded to end the game, they had run up a total of 39 points, while the Y. M. C. A. boys were able to account for only two fouls.

The score:

Y. M. C. A. ALL-STARS.

	G.	F.	P.
Brandt, f	3	1	7
Campbell, f	1	1	3
Ruttiege, c	2	0	4
Hafner, g	2		
Debele, g	1	0	2
	9	2	20

ATHENIANS.

	G.	F.	P.
E. Williams, f	0	0	0
E. Clay, f	0	0	0
R. Greene, f	7	0	14
E. Venable, f	6	0	12
J. Smith, c	0	0	0
W. Daniels, c	2	1	5
Jesse Smith, g	0	0	0
J. Ross, g	0	0	0
S. Butler, g	2	0	4
J. Hedgeman, g	2	0	4
	19	1	39

Score by periods:

Y. M. C. A. All-Stars	18	2—20
Athenians	0	39—39

Referee, Seal; timer, Rosalsky; scorer, J. McCarthy.

GAMES AT P. H. S.

Two College League games are on the card for tomorrow, in the Plainfield High School gym. Yale will play Cornell, and Columbia will hook up with Harvard.

—That funny fellow Scoop is on the classified page.

LOYALS HAND ROYALS THEIR OWN MEDICINE

After Winning First Game by 4 Pins and Second by 11, Arcanumites Lose by 1.

WESTFIELD BOWLING LEAGUE.
Standing of the Clubs.

	W.	L.	P.C.	H.S.
Royal Arcanum	19	11	.576	955
Westfield Club	16	14	.533	903
Clinks	14	13	.519	911
Immediate Aid	17	16	.515	974
Loyal Association	12	21	.364	891

Schedule.
Tonight—Clinks vs. Westfield Club.

Close games featured a Westfield League series last night. The Royal Arcanums won the first game by four pins, the second by 11, and lost the third to the Loyal Association five by a single stick.

The scores:

ROYAL ARCANUM.

Westerberg	142	155	162
Stoddard	160	133	127
Post	158	182	152
Voorhees	149	146	147
Ehmling	173	150	[illegible]
	782	766	746

LOYAL ASSOCIATION.

Worth	149	156	[illegible]
C. Ortleb	15[illegible]	137	147
Gilmore	157	153	147
Butler	[illegible]	[illegible]	[illegible]
Pierson	136	158	[illegible]
	778	753	747

P. H. S. SCRUBS WIN OVER N. P. H. S. BOYS

Game Close in First Half; Losers Basketless in the Second Period.

In an uninteresting contest, the Plainfield High School second team defeated the second team of North Plainfield High School yesterday afternoon, in Saengerbund Hall, by the score of 26 to 16. Both factions played a loose article of the indoor pastime, the city boys slightly outplaying their rivals.

In the first period both teams displayed better form, and the contest assumed an interesting aspect. Two points separated the two teams at the conclusion of the first session, and the rivalry was keen.

In the final period both contingents grew careless and played indifferently, resorting to long shots. The borough lites were able to add only two fouls to their total of the first half, while P. H. S. aggregated eight more points. Numerous fouls were called by Referee Linke, especially on the North Plainfield combination.

McDowell led the scoring attack of the Red and Blue team with four baskets and five fouls, while La Porte greatly aided his team.

The score:

PLAINFIELD H. S. SECONDS.

	G.	F.	P.
McDowell, f	4	5	13
Kyle, f	1	0	2
Noonan, c	1	3	5
Alpaugh, g	1	0	2
Snyder, g	2	0	4
Davidson, g	0	0	0
Eggie, g	0	0	0
	3	10	16

NORTH PLAINFIELD H. S.

	G.	F.	P.
McDonough, f	0	4	4
La Porte, f	1	5	7
Adams, f	0	0	0
O'Connor, c	1	0	2
Caison, g	0	0	0
Willett, g	0	0	0
Seidel, g	1	1	3
	3	1	16

Score by periods:

N. P. H. S.	16	2—18
P. H. S.	18	8—26

Referee, Linke; umpire, Jeffries.

TWO BASKETBALL GAMES AT P. H. S. TOMORROW EVENING

Basketball games between colored teams will be played in the Plainfield High School gym tomorrow night. The Athenians will play their old rivals, the Imperials, from Orange, while the Zephyr girls, of this city, will play the Magnolias, of New Brunswick. The girls from College Town lost here last year by two points. There will be dancing in the school auditorium after the games.

ELKS' TILT PUT OFF.

The Elks' League bowling match scheduled for last night between the New Brunswick and Newark teams, on the latter's alleys, was postponed indefinitely.

—Find the "likely-looking" ads. in today's classified columns—and solve that problem of yours.

DUNELLEN BOWLING LEAGUE SCHEDULE

Dates Announced Today Extend to March 20—Juniors Win From P. O. S. of A.

DUNELLEN BOWLING LEAGUE.
Standing of the Teams.

	W.	L.	P.C.	H.S.
Baraca Class	4	2	.667	857
O. Z. T.	2	1	.667	790
I. O. F.	2	1	.667	792
Firemen	3	3	.500	792
Jr. O. U. A. M.	3	3	.500	884
P. O. S. of A.	1	5	.167	700

Schedule.
Tonight—Baraca Class vs. O. Z. T.

The Juniors won the odd from the P. O. S. of A. five in the Dunellen League last night.

The scores.

P. O. S. of A.

Haver	157	1[illegible]	[illegible]
Strickland	[illegible]	[illegible]	13[illegible]
B. Vail	169	11[illegible]	[illegible]
Teeling	177	163	122
Deslauran	114	[illegible]	[illegible]
Apgar	142	[illegible]	154
	599	700	6[illegible]

JUNIORS

Smalley	140	126	137
W. Herlich	124	114	111
Vliet	145	129	178
A. Vail	147	143	[illegible]
W. Herlich	[illegible]	[illegible]	74
F. Vail	178	150	144
	684	662	644

The schedule for the remainder of the season was announced today. The dates follow:

JANUARY.
25—Baracas vs. O. Z. T.
28—I. O. F. vs. Defender Fire.
31—Juniors vs. Baracas.

FEBRUARY.
1—Defender Fire vs. O. Z. T.
4—P. O. S. of A. vs. I. O. F.
7—Baracas vs. P. O. S. of A.
8—O. Z. T. vs. I. O. F.
11—Juniors vs. Defender Fire.
14—P. O. S. of A. vs. I. O. F.
15—Baracas vs. Defender Fire.
18—I. O. F. vs. Juniors.
21—Juniors vs. O. Z. T.
25—Defender Fire vs. I. O. F.
28—Baracas vs. P. O. S. of A.
29—I. O. F. vs. O. Z. T.

MARCH.
3—Defender Fire vs. P. O. S. of A.
6—Baracas vs. Juniors.
7—O. Z. T. vs. Defender Fire.
10—I. O. F. vs. Baracas.
13—Juniors vs. P. O. S. of A.
14—Baracas vs. O. Z. T.
17—P. O. S. of A. vs. Juniors.
20—P. O. S. of A. vs. I. O. F.

EIGHT MATCHES PLAYED IN ELKS' BILLIARD TOURNEY

In the Elks' Club pocket billiard tournament last night, George York won his eighth straight game, defeating John Harken, one of the contestants in the tournament, by two balls. Another close match was won by H. C. L. Crist over Fred Firstbrook. The margin was one point.

Eight matches were played. Prudhon defeated Crist (60), 80 to 52; Crist defeated Pope (80), 60 to 54; Ardern defeated Geiger (100), 100 to 74; York defeated Harken (90), 80 to 88; Geiger defeated Pope (90), 100 to 72; Crist defeated Fred Firstbrook (90), 60 to 89; Taverner defeated Pope (80), 70 to 74; Pope defeated Van Arsdale (90), 80 to 44.

EAGLES WIN ON KNIGHTS' LANES

Shoot 928 and 907, After Home Men Win First With 902.

RADIN BREAKS RECORD

Puts up Mark of 227, and Taylor Follows With Tally of 226—All Three Games Are Very One-sided.

CITY BOWLING LEAGUE.
Standing of the Clubs.

	W.	L.	P.C.	H.S.
Imperials	2	1	.667	962
Eagles	2	1	.667	928
Knights of Colum	1	2	.333	902
Tabs	1	2	.333	887

Schedule.
Tomorrow night Knights of Columbus at Imperials.

The Eagles opened their City Bowling League schedule last night by winning the rubber game of a series on the Columbus Club chutes. The Birds are now tied with the Imperials for first place, the Knights and Tabs being on even terms at the other end of the standing.

None of the games last night was close. The homesters led all the way in the opener, finishing 112 pins to the good, with a total of 902. The Eagles, after spending the first game in finding the alleys, knocked the bottles in all directions in the last two games, and won easily with marks of 928 and 907.

Harry Radin, who always hits well on the Columbus Club drives, turned in marks of 227 and 202. His mark of 227, made in the second game, is the highest score of the league so far. George Taylor, the Knights' anchor, threatened the new record when he stopped at 226 in the third game.

George Howe accounted for 204, and Mike Wilson for 199, in the first game.

The scores:

EAGLES.

Smith	162	167	182
Caulfield	1[illegible]	15[illegible]	155
Jerges	162	195	179
Mahoney	166	186	189
Radin	166	227	202
	789	928	907

KNIGHTS

Duffy	170	164	1[illegible]5
Sullivan	169	163	156
Wilson	199	171	169
Howe	204	176	131
Taylor	160	148	2[illegible]
	902	822	8[illegible]

(OTHER SPORTING NEWS ON PAGE FIVE.)

There's a Place on a Pay-Roll For Your Name!

For the man or woman who can do some useful work Well is always needed in this City of Work!

The right place for you may be found—perhaps with little delay—by a campiagn of classified advertising in the Plainfield Daily Press.

So let classified advertising place your name, once more on a pay-roll!

EASTERN BOTTLING CO.

IN LAYING IN YOUR SUPPLIES

avail yourself of the experience and judgment of a house that chooses its goods with a fine sense of discrimination. Whiskies, Wines Cordials of excellent vintages, at the most reasonable prices. Quality Malt Beverages. BALLANTINE'S Famous Newark ALES and STOUT.

SECOND STREET & CENTRAL AVENUE.
Tel. 190 Plainfield.
Prompt Deliveries.

Central Bottling Works

Telephone 220. Corner Somerset and Chatham Sts.
HENRY HAURAND, Prop.

Headquarters for High Grade
Beers, Wines, Liquors and Carbonated Beverages

We carry only reliable goods. Goods with a reputation. Goods that we guarantee and recommend.

Try our Leaders—Plainfield Club, (blend); C. B. W. Monogram, (blend); Elkwood Pure Whiskey, (straight); none better made.

We regret to state that we can not deliver goods in Plainfield, but if you consider quality and prices you will find it will pay you to send for them. We call for empty bottles.

WE BRING TO AUTO REPAIR WORK an expertness above the average. We are familiar with all makes of cars and know every part in every one. Our facilities match our skill in efficiency. A car sent here is sure to be repaired thoroughly. Better employ our services next time your auto needs attention.
AUTOMOBILES REPAINTED.

MARTIN AUTOMOBILE CO.
304-312 PARK AVE.

By request of some of our customers we are making them "Bulgarian Scientific Buttermilk." They have read the story of Professor Metchnikoff, the noted German scientist, and how he developed the kind of buttermilk which helps digestion and prolongs life through old age.

Free sample with description delivered at your home on request.

WOOD BROOK FARMS
Plainfield, N. J.
Phone No. Metuchen 179.

PROCTOR'S THEATRE

One of the added attractions that will be presented at Proctor's Theatre tomorrow evening is the famous weekly bazaar. The management has taken special care this week and promises a bazaar that will outdo any of its predecessors. They have acquired a whole wagon-load of gifts and will also introduce a comedy surprise. The Triangle plays shown today and tomorrow are masterpieces of their particular kind, the dramatic production being the second of D. W. Griffith's historical dramas entitled, "The Penitents." This is an intensely absorbing and also an educational picture dealing with that fanatical sect known as "The Penitents" of New Mexico during the early part of the seventeenth century. The leading roles in this production are enlivened by Orrin Johnson, the distinguished Broadway favorite, who makes his debut on these reels in this feature, and Seena Owen, the petite and accomplished bit of femininity. The Keystone comedy is entitled "The Hunt," and introduces Ford Sterling as genial delineator of German hoedy roles, in a new part, that of negro footman. Mr. Sterling is to be complimented upon his versatility. The vaudeville entertainment is headed by The Five Immigrants, who are sent a charming operetta, which is greatly enhanced by the beautiful scenic and lighting effects. Harry Meehan is a witty chap and keeps the spectators in a jolly mood by his rendition of new and original witticisms. Ollie Hollis, a dainty comedienne, seems to be at home in both the vocal and elocutionary fields and presents a splendid offering. "A Submarine Pirate," the greatest comedy ever produced, will be presented as a special attraction at Proctor's on *Thursday, Friday and Saturday of* this week. It is a four reel Keystone Triangle play. Syd Chaplin, a member of the famous Chaplin family, is seen in the leading role and a United States submarine and gunboat, as well as a large ocean going steamship, all play a prominent part. The school children will be greatly interested in this feature also, for besides the many other good points, it shows a submarine in actual operation, rising, submerging, the works of the periscope and even the firing of torpedoes.

—Going to bat? See Saturday's Press.

IN CHANCERY OF NEW JERSEY.

TO CATHARINE ANN MacCLYMONT and WILLIAM E. MacCLYMONT, her husband.

BY VIRTUE OF AN ORDER of the Court of Chancery of New Jersey, made on the day of the date hereof, in a cause wherein Rebecca B. Powell is Complainant, and you Catharine Ann MacClymont and William E. MacClymont, her husband, are defendants, you are required to appear, plead, answer or demur to the Bill of said Complainant, on or before the tenth day of March next, or the said Bill will be taken as confessed against you.

Said Bill is filed to foreclose a mortgage given by Catharine Ann MacClymont and William E. MacClymont, her husband, to Rebecca B. Powell, the Complainant, dated September 16, 1911, covering lands in the City of Plainfield, and you Catharine Ann MacClymont and William E. MacClymont, her husband, are made defendants to answer your own and wives rights thereof.

Dated, January 5, 1916.

COLEMAN & BLATZ,
Solicitors for Complainant,
132 Park Avenue,
Plainfield, N. J.
1 14 4t 7 7

NEW FOLKS HAVE GRAY HAIR NOW

Druggist Says Ladies Are Using Recipe of Sage Tea and Sulphur.

Hair that loses its color and lustre, or when it fades, turns gray, dull and lifeless, is caused by a lack of sulphur in the hair. Our grandmother made up a mixture of Sage Tea and Sulphur to keep her locks dark and beautiful, and thousands of women and men who value even color, that beautiful dark shade of hair which is so attractive, use only this old-time recipe.

Nowadays we get this famous mixture by asking at any drug store for a 50-cent bottle of "Wyeth's Sage and Sulphur Compound," which darkens the hair so naturally, so evenly, that nobody can possibly tell it has been applied. Besides, it takes off dandruff, stops scalp itching and falling hair. You just dampen a sponge or soft brush with it and draw this through your hair, taking one small strand at a time. By morning the gray hair disappears; but what delights the ladies with Wyeth's Sage and Sulphur is that, besides beautifully darkening the hair after a few applications, it also brings back the gloss and lustre and gives it an appearance of abundance.—Adv.

PHONE YOUR ADS

ONE CENT A WORD

SCOOP THE CUB REPORTER — GETTING A LEAP YEAR PROPOSAL IS A LOT OF BOTHER — BY "HOP"

ARRIVAL AND DEPARTURE OF MAILS AT PLAINFIELD POSTOFFICE.

NEW YORK MAILS. Arrive—5:20, 8:00, 7:40, 11:45 a. m., 1:30, 2:30, 5:00, 5:30, 8:30 p. m., 12 midnight. Close—6:30, 7:45, 10:00, 10:45 a. m., 12 noon, 2:00, 3:00, 5:45, 7:15, 9:00 p. m.

SOMERVILLE AND EASTON. Arrive—8:10, 10:45 a. m., 12:45 and 7:08 p. m. Close—8:30, 7:45 a. m., 1:30, 4:20 p. m.

PHILADELPHIA Direct. Arrive—5:20, 8:00, 9:40, 11:45 a. m., 12:29, 2:30, 7:00 p. m. Close—6:30, 11:30 a. m., 1:30, 2:50, 6:50, 9:00 p. m.

THROUGH FAST MAIL FOR EAST. Close—12 noon, 2:00, 2:50, 5:45 p. m.

DIRECT THROUGH FAST MAIL FOR WEST. Close—6:30, 11:30 a. m., 1:30, 7:00 and 9:00 p. m.

PENNSYLVANIA West of Easton. Close—6:30 a. m., 1:30, 5:00, 7:00 p. m.

ELIZABETH Direct. Arrive—5:20, 8:45, 10:00, 11:45 a. m., 2:00, 2:30 p. m. Close—7:45, 9:00 a. m., 12 noon, 3:45, 9:00 p. m.

NEWARK Direct. Arrive—5:20, 8:45 a. m., 1:00, 2:30, 5:30 p. m. Close—6:30, 7:45, 10:37 a. m., 12 noon, 2:00, 3:50, 5:45, 9:00 p. m.

WATCHUNG. Arrive—1:00, 6:45 p. m. Close—9:00 a. m., 5:30 p. m.

WARREN'VILLE. Arrive—1:30 p. m. Close—2:00 p. m.

SUNDAY MAILS. Office open from 9:30 to 10:30 a. m.

A. E. HOAGLAND, P. M.

QUIT MEAT WHEN KIDNEYS BOTHER

Take a Glass of Salts if Your Back Hurts or Bladder Troubles You.

No man or woman who eats meat regularly can make a mistake by flushing the kidneys occasionally, says a well-known authority. Meat forms uric acid which clogs the kidney pores so they sluggishly filter or strain only part of the waste and poisons from the blood, then you get sick. Nearly all rheumatism, headaches, liver trouble, nervousness, constipation, dizziness, sleeplessness, bladder disorders come from sluggish kidneys.

The moment you feel a dull ache in the kidneys or your back hurts, or if the urine is cloudy, offensive, full of sediment, irregular of passage or attended by a sensation of scalding, get about four ounces of Jad Salts from any reliable druggist and take a tablespoonful in a glass of water before breakfast for a few days and your kidneys will then act fine. This famous salts is made from the acid of grapes and lemon juice, combined with lithia and has been used for generations to flush clogged kidneys and stimulate them to activity, also to neutralize the acids in urine so it no longer causes irritation, thus ending bladder disorders.

Jad Salts is inexpensive and cannot injure; makes a delightful effervescent lithia-water drink which all regular meat eaters should take now and then to keep the kidneys clean and the blood pure, thereby avoiding serious kidney complications.—Adv.

No More Stitche Trouble. New Device. New Machine.

Our Double Tires Guaranteed not to break or wrinkle your tubes. One trial will convice you. Our prices no higher than our competitors. All makes of new guaranteed tires 40% off, regular prices.

HUDSON DOUBLE TIRE CO.
269 Halsey Street, Newark, N. J.
10 2 6 mo tu th sa

DIED.

HARRIS—At Plainfield, N. J., January 23, 1916, Delia F. (Morris) Harris, in her 61st year.

Relatives and friends are respectfully invited to attend the funeral services which will be held at her late home, 736 Clinton avenue, Plainfield, N. J., on Wednesday, January 26, 1916, at 2 p. m. Interment at Bound Brook, N. J. 1 24 2

BROWNE—Entered into rest at Plainfield, N. J., January 24, 1916, Frank Stuart Browne, in his 71st year, beloved husband of Mary E. Browne, and son of the late Eliza Pelleteau, and B. Frank Browne. 1 25 2

MILLS—On Monday, January 24, 1916, Elizabeth, wife of David A. Mills, in her 75th year.

Services at her late residence, 104 Summit avenue, North Plainfield, on Wednesday, January 26, at 3 p. m. Interment in the Evergreen cemetery.

COLTON—On Monday, January 24, 1916, Thomas Henry, Jr., infant son of Thomas Henry and Evon C. Colton, aged 7 months.

Services at the parents' residence, 707 South Second street, on Wednesday, January 26, at 2 p. m. Interment in Hillside cemetery.

CLASSIFIED RATES.

One cent a word for first insertion, one-half a cent a word for each subsequent insertion of the same advertisement for less than one month. Fifty cents a line for one month. Double Charge for Capitals. No advertisement received for less than 10 cents. No display or block face type used in this column.

The Plainfield Daily Press cannot give information regarding advertisements for which answers are to be sent care of the Press. Persons replying to office addresses must mail or leave written answers as stated in advertisement.

A. M. RUNYON & SON,
UNDERTAKERS
402 Park Ave. Telephone No. 40
Office open day and night.
Office of Hillside Cemetery.
New York Office 14 East 39th Street
Telephone Call 8341 Murray Hill
New York Embalmers License 4693
New York State Registered Licensed Undertakers No. 515.

Estab. 1868 Tel. 2254
J. J. & C. A. HIGGINS
UNDERTAKERS.
Private Funeral Chapel
109-111 West Fourth Street
Auto Cortege for Long Distance.

T. A. MOORE
UNDERTAKER
612 E Sixth St.
Tel. 741-R

Established 1872.
P. CASEY & SON,
Undertakers and Embalmers.
Office 160 North Ave. Telephone 2351 Residence 417 W. 3rd St.
N. Y. Office, 10 E. 22nd St.
Tel. 2094 Gramercy

L. L. MANNING & SON
STEAM GRANITE WORKS
Corner Central Ave. and West Front Sts. Opp. First Baptist Church. 'Phone 455-J

MONEY TO LOAN

MONEY TO LOAN on bond and mortgage. J. T. Vail. tf

MONEY TO LOAN—First mortgage security; property centrally located. L. A. Clement, attorney, Babcock building. 3 9 tf

MONEY to loan on mortgage. J. A. Hubbard, Babcock building. 10 7 tf eod

MONEY to loan on bond and mortgage. Charles L. Moffett, attorney, Woodhull & Martin building. 1 10 1f

MONEY TO LOAN on mortgage. H. C. Linbarger, 137 North avenue; phone 355. tf

MONEY TO LOAN on mortgage. Manning & Curtis, 106 Depot Park. tf

MONEY TO LOAN on bond and mortgage. Mulford, opposite depot. tf

HELP WANTED—MALE AND FEMALE.

MEN OR WOMEN TO SELL A HIGH GRADE ARTICLE OF UNIVERSAL USE. POSITIVE REPEATER. LARGE PROFITS. WRITE FOR PARTICULARS. DEPT. 3. HOME SUPPLY CO., 810 WILLOW AVENUE, HOBOKEN, N. J. 1 24 3

WANTED—Two ward maids and a porter. Apply Bonnie Burn Sanitarium, or telephone 1455 Fanwood. 1 25 3

REAL ESTATE FOR SALE.

INCOME property for sale; good paying investment. Address Investment, care of Press. 4 16 tf

HELP WANTED—FEMALE.

OPERATORS. EXPERIENCED. NAT LEVY & CO., 249 WATCHUNG AVENUE. 1 3 tf

WANTED—Girl for general housework. Call evenings, 747 Kensington avenue. 1 25 2

WANTED—Girl to help with dressmaking. 109 East Fifth street. 1 25 6

CANVASSER WANTED—Must be a hustler, good money for one who can produce results. Address Canvasser, care Plainfield Daily Press giving experience and references. 1 25 tf

WANTED—Young white girl to help with baby. 167 Crescent avenue. 1 24 3

HELP WANTED—MALE.

BRIGHT, energetic boy, with bicycle, as messenger, good salary and chance to learn telegraphy. Western Union. 1 18 tf

WANTED—First class toolmakers, accustomed to the work, steady employment, guaranteed for a few first class men; small shop located in healthy country town near New York city. Address B. 19, care Press. 1 24 2

STRONG boy 15 or 16 wanted, sixteen years old, or over to learn trade given. Apply Daily Press office. 1 21 tf

CANVASSER WANTED—Must be a hustler, good money for one who can produce results. Address Canvasser, care Plainfield Daily Press giving experience and references. 1 25 tf

YOUNG man with one year shop experience, good chance to learn automatic screw machine and third with work, state present and past employers. Address B. N., care Press. 1 24 6

WE TEACH you automobile driving and finish car to go for examination. 544 Somerset street. Tel. 1815. 1 22 1mo

BOY wanted, 16 years or older with bicycle. Postal Tel. Cable Co., 113 East Front street. 1 22 4

FOR SALE.

FIVE HORSE POWER, WESTINGHOUSE COMPOUND STEAM ENGINE IN FIRST CLASS CONDITION, FOR SALE CHEAP. CAN BE SEEN BETWEEN 5 AND 6 DAILY AT THE DAILY PRESS OFFICE. 1 11 tf

FOR SALE—Two high class horses, sound and gentle, one last fresh, two will be fresh during March, also one heifer; all sired by imported stock. W. P. Smith, Belvidere avenue, Plainfield, N. J. 1 25 3 eod

COWS for sale; fresh cows and springers. John R. Manning. 'Phone 1052 R-1. New Brunswick, N. J. R. F. D. No. 2. 1 14 1f

EMPLOYMENT AGENCIES.

READ THIS—Murray's Employment Registry, 226 West Front street, near Grove, for reliable help; fees reduced, and very moderate. 'Phone 666. 2 13 tf

MRS. KELLER'S Employment Agency, 22 Somerset place, all nationalities. 'Phone 1724. tf

ROOMS AND BOARD.

APARTMENTS with private bath, also single room. 312 East Seventh street. 7 16 tf

PLEASANT furnished rooms, all improvements. 175 East Front St. 1 25 3

THE WALDORF, 134 Crescent avenue, desirable rooms, with board. 1 25 1mo

SITUATION WANTED—FEMALE.

COLORED girl wants position as waitress and chambermaid. Tel. 2487. 1 24 tf

FOR RENT.

ATTRACTIVE, modern house, Golf avenue, near corner Woodland avenue; pleasant outlook, near trolley, eight rooms and finished garret, city water and bathroom, cemented cellar, lot 50 by 200, for sale on reasonable terms or rentable at $25 monthly; will repaint for desirable tenant. Edward C. Lunt, owner, 94 Liberty street, New York, or your own broker. 1 13 1mo

HOUSE to let, 738 West Front street; all improvements and barn. Inquire N. Meyers, 124 Watchung avenue. 1 12 tf

MOVING PICTURE OR STEREOPTICON SHEET FOR RENT, big enough for the largest hall. Apply Daily Press office. tf

TO LET—House, 6 rooms, West End; $15 per month. J. T. Vail. 1 22 tf

TO LET—Four rooms, with improvements. Inquire 311 New street. 1 14 tf

ATTRACTIVE, modern, hollow-tile residences, 911 and 915 West Sixth street, Plainfield, excellent locality, near station, schools and trolley; nine rooms, all improvements, sleeping porch, large lots. For sale on reasonable terms or rentable at $42.50 monthly. Edward C. Lunt, 94 Liberty street, New York, or your own broker. 1 6 1 mo

FOR RENT—Nice six room apartment; all improvements, every, heat. Apply, Neumann Brothers Company. 1 2 tf

FOR RENT—Ten room house, 516 Watchung avenue, all improvements. Apply, Neumann Brothers Company. 12 2 tf

TEN-ROOM house, 415 East Second street; all improvements. William Newcorn. 3 11

STORE to rent, corner Watchung avenue and Fifth street. Apply, Neumann Brothers Co. 12 30 tf

MISCELLANEOUS.

ATTENTION is called to people suffering with sore throat. Naylor's specific for sore throat will relieve 25 cents bottle. Cut rate drugs. Naylor's, Front and Grove streets. 1 20 1

WHY NOT brighten up your home? We have a full line of gas and electric portables, showers, lamps, semi-indirects, store fixtures and gas and electric supplies, at the lowest prices in the city. Naylor & Naylor, 128 North avenue. 12 13 tf

KLINE, chimney cleaner, 10 years experience; no dust made. Address 76 West Fourth street. T. 1 2297. 1 24 3

M. A. BROWN, 215 West Second street. Velvet gowns treated and steamed; fancy evening dresses and outerwear goods dyed. All these done at short notice. 1 11 1

INSURANCE—ALL BRANCHES AGENT FOR NATIONAL SURETY CO. J. T. VAIL. tf

LOST AND FOUND.

$5.00 REWARD—The above reward will be paid for the return of a black onyx bead fob chain with locket attached; lost on Friday. Return to M. C. D., 28 Washington avenue. 1 24 2

LOST—Woolen glove. Reward, return to 325 Plainfield avenue, shop. 1 2

LOST—A reward will be paid for the return of a Maltese cat with little white under neck and breast. Return to 215 East Second street. 1 22 tf

LOST—Large cameo pin set with pearls, between Union street and 142 East Fifth. Suitable reward if returned to 142 East Fifth. 12 31 tf

FOR SALE OR TO LET.

FARM for sale or rent, 30 acres land, good house and outbuildings; located 1½ miles from Clinton Avenue station, Plainfield. Apply, J. T. Vail, Plainfield. 1 8 tf

Mono Storage
Warehouse
North Avenue
Opp. Freight House
125 East Front Street

The Maximum Protection

Your household furnishings are in a safe place when you store them here—for our constant vigilance, excellent building and absolute cleanliness reduce the fire, theft and vermin hazards.

We invite inspection of our storage facilities for we KNOW that they will meet your exacting requirements.

Our rates are moderate.

HAND'S EXPRESS CO.
OFFICE 60 SOMERSET STREET

AUCTIONEERS.
THE LEADING AUCTIONEERS
W. A. SCHORB & CO.
Also Dealers in Second Hand Furniture—Bought and Sold.
120 Madison Av., Jackson Bldg.
Telephone 2296.

ADVERTISEMENTS
—FOR—
NEW YORK HERALD, WORLD, TIMES, SUN, JOURNAL TELEGRAM AMERICAN, BROOKLYN EAGLE, GLOBE
—AND—
NEWARK EVENING NEWS
RECEIVED
AT REGULAR OFFICE RATES.
PLAINFIELD DAILY PRESS
No Telephone Orders.
Cash Must Accompany Copy.

Carnations
a Specialty
FORRISTEL NURSERY
Successor to
BELLEVIEW AVE. NURSERY CO.
W. H. Forristel, Manager.
Tel. 1349.

Very Low Rates
—AT—
Murray's Storage Warerooms
Large and Small Rooms.
HOUSEHOLD FURNITURE, TRUNKS, ETC.
R. MURRAY, Auctioneer
326 TO 330 WEST FRONT STREET.
COR. GROVE. 'Phone 666.

L. MORALLER & SON
WATCHMAKERS AND JEWELERS
WATCHES
CLOCKS and
JEWELRY
Fine Watch and Clock Repairing a Specialty.
219 Park Ave. Phone 1967-J.

ORGANIZED 1864.
THE FIRST NATIONAL BANK OF PLAINFIELD
A COMMERCIAL BANK WITH SAVINGS and SAFE DEPOSIT DEPARTMENTS
FOUR PER CENT INTEREST PAID ON SAVINGS ACCOUNTS

Suburban Transit Company

Leave Plainfield for South Plainfield—Week days—6.20, 7.20, 8.20, 9.20, 10.20, 11.15, 12.20, 1.20, 2.20, 3.20, 4.20, 5.20, 6.20, 7.20, 8.15, 9.20, 10.20, 11.20.

Leave South Plainfield for Plainfield—Week days—6.00, 6.45, 7.30, 8.30, 9.30, 10.30, 11.30, 12.30, 1.30, 2.30, 3.30, 4.30 except Saturday, 5.30, 6.30, 7.30, 8.30, 9.30, 10.30, 11.45. Sundays—9.30, 10.30, 11.30, 12.30, 1.30, 2.30, 3.30, 4.30, 5.30, 6.30, 7.30, 8.30, 9.30.

Leave Plainfield for Watchung—7.00, 8.00, 9.00, 10.00, 11.00, 12.00, 1.00, 2.00, 3.00, 4.00, 5.00, 6.00, 7.00, 8.00, 9.00, 10.00, 11.00.

Leave Watchung for Plainfield—8.00, 9.00, 10.00, 11.00, 12.00, 1.00, 2.00, 3.00, 4.00, 5.00, 6.00, 7.00, 8.00, 9.00, 10.00, 11.00.

Leave Plainfield for Warrenville—6.00, 6.20, 7.20, 8.20, 9.20, 10.20, 11.20, 12.20, 1.20, 2.20, 3.20, 4.20, 5.20, 6.20, 7.20, 8.20, 9.20, 10.20, 11.20.

Leave Warrenville for Plainfield—7.40, 8.40, 9.40, 10.40, 11.40, 12.40, 1.40, 2.40, 3.40, 4.40, 5.40, 6.40, 7.40, 8.40, 9.40, 10.40, 11.40.

Leave Plainfield for Stirling—8.15, b1.00, 3.15, 6.20, 7.20, 8.20, 9.20, 10.20, 11.20.

Leave Stirling for Plainfield—9.30, b2.00, 5.15, 6.20, 7.20, 8.20, 9.20, 10.20, 11.20.

(a) Except holidays.
(b) Saturdays only.
(c) Except Saturdays.
(d) Daily except Sundays, holidays Monday mornings, and mornings after holidays.
(e) Monday mornings and mornings after holidays.
(f) Sundays and holidays only.
(g) Saturdays, Sundays and holidays.

R. W. CAMPBELL, Mgr., 310 Park Ave. 'Phone 130 Plainfield.

B. KIVATINOS
(Successor to Kivatinos & Jelling.)
Fancy Fruits, Choice Confectionery, Nuts, Cigars, etc. We make a Specialty of Olive Oil.
211 W. FRONT ST. Tel. 886-W

A. H. ENANDER
SANITARY PLUMBING, GAS FITTING, STEAM AND HOT WATER HEATING
Contractor for Sewer Connections
125 WATCHUNG AVENUE

—Most of the readers of this newspaper know a bargain when they read about it. Are you advertising that car?

3% INTEREST ON

$500 checking accounts

Who Needs a Bank Account?

The wage earner, the professional man, the homekeeper;

The business firm, the corporation, the city, the church, the lodge, the club;

The executor, the guardian, the receiver;

Anybody, in fact, who handles money, and particularly anybody who handles other people's money.

On Checking Accounts of $500 or over this Company pays 3% interest.

The Plainfield Trust Company

Resources $6,000,000.00

We Give A&P Green Trading Stamps. Ask For Them

SPECIAL CUT PRICES FOR WEEK OF JAN. 24 TO 29 INC.

UNEEDA BISCUITS 4c
Why Pay One Cent More Elsewhere

Kellogg's Toasted Corn **FLAKES 8c** — Quaker —or— Mother's **Oats 8c**

Gold Dust 16c
Exceptional Value, A Pkg . .

SALMON ½'s **12½c** 1's **20c**
A&P Columbia River

PRUNES, lb 12c
40-50's

Peanut Butter lb 11c

MAMMOTH **Asparagus, can 22c**

IONA **PEACHES, can 12c**

10--STAMPS FREE--10
WITH ANY OF THE FOLLOWING GROCERIES

1 can Sultana Spice.....10c
1 pkg. A&P Ice Cream or Jelly Powder 10c
1 can A&P Chloride of Lime 8c
1 can A&P Lye 8c
1 pkg. Reckitt's Blue.....9c
1 bot. Royal Polish 10c
1 bot. A&P Vinegar 10c
1 lb Broken Candy.....10c
1 jar A&P Jam 15c
1 can A&P Tomatoes 15c

FREE DELIVERY TO ALL PARTS OF CITY AND BOROUGH

137-139 WEST FRONT ST. TEL 117

THE GREAT ATLANTIC AND PACIFIC TEA CO. — THE LARGEST GROCERY HOUSE IN AMERICA — ESTAB. 1859

Free Delivery

We Give A&P Green Trading Stamps. Ask For Them

A GAS OR KEROSENE LAMP CAN BE CONVERTED INTO ELECTRIC. WE ALSO MOUNT VASES FOR THIS PURPOSE.

ORDERS TAKEN FOR SILK OR CRETONNE SHADES OF ALL SIZES AND COLORS.

JOSEPH W. GAVETT
318 WEST FRONT STREET

HELLO! WAKE UP!

Your house may be on fire and your insurance policy may have expired or the company you were insured with may have gone out of business.

Don't settle down comfortably and go to sleep until you are insured in this office.

Auto fire 1%.

REAL ESTATE LOANS RENTS

GEO. M. CLARKE CO. Babcock Bldg. Telephone 208 Plainfield.

INSURANCE OF ALL KINDS.

ORGANIZED 1875

WE MAKE IT OUR FIRST CONSIDERATION

by insisting upon Absolute Security for every investment and loan—and assuring safety for every deposit with us.

If you are not already a depositor of this strong Bank, come in and start a checking account with us now.

3% Interest Paid on Daily Balances of $500 or over, subject to check.

CITY NATIONAL BANK
PLAINFIELD, N. J.

No exchange on out-of-town checks. Our checks collectible at par through the Federal Reserve Bank of New York and New York Clearing House.

Established 1868.

CHOICE PICTURES, DAINTY MIRRORS AND UNIQUE PICTURE FRAMES.

AT

Swain's
317 W. FRONT STREET, Plainfield, N. J.

Assortment larger than ever and prices very reasonable.

Artists' materials, Regilding, etc.

AWNINGS
UPHOLSTERING
WINDOW SHADES
Frank G. Wikoff
721 W. Fourth St. Tel 174

COAL AND WOOD DEALERS.

Kindling and Grate Wood.
Prompt Deliveries. Orders received at
89 SOMERSET STREET
JOHN MOBUS
P. O. Box 320. Telephone 2538-J.

N. Meyers & Sons
COAL
COKE AND WOOD
Office tel. 1152-W. 121 Watchung Av.
Yard Tel. 1911.

HOTELS.

HOTEL WALDORF
HENRY WINDHAM, Prop.
144 EAST FRONT STREET.

..Gottfried Kruger's Extra Beer on draught. Imported Wines, Liquors and Cigars. Hotel accommodations and private dining-room.

HOTEL SOMERSET

Newly Papered and Painted throughout. Table Board and Rooms by Day or Week.
Piel Bros. and Kruger's Beer on draught.
W. G. FEASTER, Proprietor.
97 Somerset St. Tel. 99

WEINMAN'S CAFE
GENERAL NEWS TICKER.
Stock quotations.
Up to the Minute.
'PHONE 1327.

AUTO BUSES
Dances, Parties, Lodges, etc.
Parties from 18 to 50 people transported any distance at reasonable prices.
SUBURBAN TRANSIT CO.,
R. W. Campbell, Mgr.
210 Park Avenue. 'Phone 134

REAL ESTATE
INSURANCE
Harvey R. Linbarger
197 NORTH AVENUE.
Telephone 98-J.

Shoe Talk to Men

Our men's shoes are made to our special order from the best makers in the country. Style, quality and good fitting is our standard, and now for prices, we think from

$3.50 to $5

we have some very fine values.

MEN'S WORK SHOES
$2, $2.50 & $3

A. K. Willett
107 PARK AVE

"Oldest Shoe House in Town"

PAINTERS AND DECORATORS.

James C. Hanser
DECORATOR
Dealer in
PAINTS, OIL, GLASS, VARNISHES, ETC.
141 East Front St., Plainfield, N.
Distributor of John W. Masury & Son's Pure Colors, Ready Mixed Paints. Etc.

1916 WALL PAPERS
IMPORTED and AMERICAN GOOD
C. CONOVER & CO
Decorators, Painters and Paper-Hangers, Window and Plate Glass
115 Elmwood Place. Tel. 114

REAL ESTATE
INSURANCE
MANNING & CURTIS
106 DEPOT PARK

HODGE'S PHARMACY
Y. M. C. A. BUILDING
BELLE MEAD SWEETS
Telephone 62.

PLAINFIELD WINDOW CLEANING COMPANY
A. MERSTRICH, Prop.
Stores, Offices, Private Residences, New Buildings Cleaned, Scrubbed and Oiled. Office, 121 Liberty St.; Tel. 1945.

DRINK HOT TEA FOR A BAD COLD

Get a small package of Hamburg Breast Tea, or as the German folks call it, "Hamburger Brust Thee," at any pharmacy. Take a tablespoonful of the tea, put a cup of boiling water upon it, pour through a sieve and drink a teacup full at any time. It is the most effective way to break a cold and cure grip, as it opens the pores, relieving congestion. Also loosens the bowels, thus breaking a cold at once.

It is inexpensive and entirely vegetable, therefore harmless.—Adv.

—Do the available household workers of this city, who read the classified columns of this newspaper, know that you need a good servant?

THE STATE TRUST COMPANY

Offers an up to date service to persons who desire the facilities of a progressive and accommodating bank.

Liberal interest is paid on deposits in both our checking and savings departments; safe deposit and storage vaults are available at nominal rentals, and the services of our Trust, as well as our Real Estate Department, may be enlisted for any business that legitimately comes within the scope of their activities.

An opportunity to explain our facilities in detail will be much appreciated.

Surplus $ CAPITAL $100,000

THE STATE TRUST COMPANY
DEPOSITS MORE THAN A MILLION DOLLARS.

The Striking Individuality of the Women's Boots We Are
Featuring
Just Now At
$5&$6

Will impress you by the way in which they fit and retain their shape. All weights, for semi-dress to those for wear in inclement weather, available in regular or novelty leathers.

M.C.VAN ARSDALE
127 E. FRONT ST.

Have You Headache?

Do your Eyes burn or itch?
Do they feel tired or strained?
If so, have your Eyes examined;
Your glasses may need changing.

STILES & CO
Philadelphia Eye Specialists
AT 107 EAST FRONT ST.
EVERY THURSDAY.
Hours 10 to 5.

NEW JERSEY CENTRAL

TRAINS LEAVE PLAINFIELD.

For New York—2.10, 3.41, 5.08, 5.46, 6.52 except holidays), 6.27, 8.55, 7.27, 7.26 except holidays), 7.41, 7.44, (7.55 except holidays), 7.58, 8.12, 8.30 (except holidays), 8.36, 8.42, 8.59, 9.29, 9.53, 10.26, 11.27, 12.12 p. m.; 12.34, 12.58, 1.49, 2.20, 2.25, 2.39, 2.55, 3.11, 4.01, 4.13, 4.36, 5.39, 6.25, 6.47, 7.41, 8.27, 9.27, 9.30, 10.15, 10.36, 11.43 p. m. Sunday—2.10, 3.41, 5.40, 7.23, 8.58, 8.52, 9.34, 9.40, 10.37, 12.12 p. m., 12.39, 12.58, 1.17, 2.09, 2.15, 2.55, 3.17, 4.29, 5.24, 6.57, 8.14, 8.13, 8.27, 8.35, 8.39, 9.27, 10.20, 10.36 p. m.

For Newark—5.08, 6.27, 6.55, (7.0 through train to Newark), 7.11, 8.36, 9.29, 10.26, 11.27 a. m., 12.34, 12.58, 1.49, 2.39, 3.11, 4.13, 4.36, 5.39, 6.25, 6.47, 7.41, 8.27, 9.30, 10.36 p. m. Sunday—7.23, 8.52, 9.34, 10.3, a. m., 12.39, 12.58, 1.17, 2.09, 2.55, 3.17, 4.29, 5.34, 7.14, 8.13, 8.35, 8.39, 9.27, 10.5, p. m.

For Easton, Bethlehem, Allentown and Mauch Chunk—5.18, *8.20, 9.44, 11.27 a. m., 2.00, 5.24, 5.44 (6.59 to Easton) p. m. Sunday—5.19, *9.44, 10.57 a. m., 1.58, 5.44, 7.05 p. m.

For Wilkesbarre and Scranton—5.18, 9.44 a. m., 5.44 p. m. Sunday—5.19, 10.57 a. m., 5.44 p. m.

For Red Bank, Long Branch and Asbury Park, etc.—3.41, 8.12, (9.53 a. m. Red Bank), 11.27 a. m., (12.34 Saturdays only), (12.58 Red Bank only), (3.11 Red Bank only), 4.13, 4.36, 6.25, 8.27, 11.43 p. m. Sundays—3.41, 8.52 a. m., (9.40 Red Bank only), (2.15 Red Bank only), 5.17, (8.13 Red Bank only), 8.35 p. m.

For Atlantic City—3.41, 9.53 a. m. (12.34 Saturdays only), 3.11 p. m. Sundays—9.40 a. m., 2.15 p. m.

For Philadelphia—6.38, 7.39, 9.02, 10.43, 11.54 a. m., 12.42, 1.54, 2.45, 4.45, 5.13, 6.47, 8.47, 9.46, 10.48 p. m., 1.20 a. m. Sundays—9.02, 9.39, 9.57, 10.39, 10.43, 11.41 a. m., 12.42, 1.44, 2.45, 3.42, 4.39, 4.45, 4.56, 5.39, 6.29, 6.47, 8.47, 9.46, 10.55, 11.54 p. m., 1.20 a. m.

For Baltimore and Washington.—Daily, 9.02, 10.43 a. m., 12.42, 2.45, 5.45, 6.47 p. m. except Mauch Chunk.

FLOORS
HARDWOOD AND PARQUET
Old Floors Refinished.
S. E. WARDI & CO.
108 Depot Park. Manning Building.
Plainfield, N. J. 'Phone 470.

Hoagland's Express
W. H. CARKHUFF, Successor.
FURNITURE AND PIANO MOVING
OFFICE, 124 WEST SECOND ST.
Telephone 886.

MEN! Here's Real Saving for You

We're clearing out our stock to make room for Spring and Summer garments and the reductions we've made on SUITS will save you quite a good deal if you purchase now.

HERE ARE THE PRICES:

Winter Suits that sold for $16.50 and $18.00; now 14.75
Winter Suits that sold at $20; now 16.20
$22.50 and $25 Suits; now 19.50
Odd Lot of Suits, that sold formerly from $12 to $20; now 10.75

Schwed Brothers
Over Thirty-One Years Right Here
Front St., Opp. Park Ave.

Important To Machinists

IT IS IMPORTANT THAT YOU HAVE STARRETT TOOLS IN YOUR BOX.

Starrett Tools are made by skilled mechanics and every piece rigidly inspected before they go into the hands of mechanics.

Every Tool is warranted accurate and satisfactory.

They have long been recognized as the standard for accuracy, workmanship, design and finish.

They are preferred by skilled mechanics with whom accuracy is a matter of pride as well as of livelihood.

TOOLS OF THE BEST ARE IN THE BOX OF THE BEST SKILLED MECHANIC.

We carry Starrett Tools. Let us supply you with your tools.

H. E. Gayle Hardware Co.
General Hardware and House Furnishings.
Tel. No. 398. Front St. and Park Ave.

There's No Use Talking!

When you want to equip your kitchen, whether it be with Range, Refrigerator or Cooking Utensils, you just naturally come to Griffen's.

This is a Woman's Store. You will find more Home Goods here than you ever dreamed of, and the prices are attractive.

Come in and browse around.

BRIGHTEN UP THE HOME

JAP-A-LAC is a varnish, made in 21 colors and natural. It is used for everything that needs varnishing from the cellar to the attic. Ask us for it.

WE SELL GLASS—ALL SIZES.

A. M. GRIFFEN CO.
THE BEST OF EVERYTHING IN HARDWARE.
119-121-123 E. Front St., Plainfield.
Two Phones, 5—6.

Can You Tell a Good Hat?

If not, be sure of a good hat store, where prestige is worth too much to be risked by stinting.

When you buy a derby in our store you know that its new look is not just surface gloss, to be washed off by the first shower. Its goodness lasts.

HERSEY HAT M'F'G AND RENOVATING CO.
130 PARK AVE tu th

If values and prices ruled about alike in all stores at all times, there would not be any such thing as store competition. And, as finding desirable values would require no especial knowledge or insight, store advertising would be superfluous.

WE'RE GOING TO MOVE!

On and after February 14, 1916, the Plainfield Daily Press office will be located at 193-195 North avenue.

PLAINFIELD DAILY PRESS

THE WEATHER.

Generally cloudy tonight and Thursday; moderate south winds.

Highest yesterday, 52; lowest this morning, 32.

Established May 10, 1887. TEN PAGES PLAINFIELD, NEW JERSEY, WEDNESDAY, JANUARY 26, 1916. TEN PAGES Two Cents a Copy, $5 a Year.

PROTEST AGAINST PREPAREDNESS

Society of Friends Sends Petition to Members of Congress.

At a recent meeting of the local branch of the Religious Society of Friends the following argument against preparedness was ordered signed an sent to representatives of this district in Congress:

In view of the present agitation and propaganda for a large increase in the military and naval strength of our country, the Society of Friends, through its representative body, respectfully presents to you the following memorial.

From its inception this society has believed that all war is unrighteous, and that military service is contrary to the teaching and the life of Christ; that it is the duty of nations, as it is of individuals, to practice Christianity by basing their actions on justice, good will and love, which alone can heal the social and economic diseases of mankind. In maintaining this faith many Friends in the past have suffered imprisonment, loss of property, sickness and death, and, we believe, many today would not shrink from similar sacrifice if it were required. It is not, therefore, a lack of courage, or an easy security that prompts our appeal, but rather a patriotism that includes the welfare of all the nations of mankind, and an abiding faith in the ultimate victory of human brotherhood. We are willing to sacrifice more than war would call for in the interests of peace.

Basing our plea on this broad Christian ground, we would briefly state some other considerations against committing our country to a policy of military expansion.

1. Advocates of "preparedness" urge national defense as the only justification for their program. Aggressive warfare by the United States is inconceivable, unless the temper of

(Continued on page 4.)

TRUSTEES ELECTED BY CAMP ENDEAVOR

Conference of Young People is Marked by Many Interesting Features.

About two hundred Endeavorers gathered in the First Presbyterian church last evening to enjoy a supper and elect three trustees for the coming year, also to hear the reports of of the various committee for the past year. During the supper hour Miss Adele Freeman entertained with a vocal solo entitled "Paradise." Lambert Smith, of Elizabeth, also rendered a number of vocal selections.

Fred Lounsberry was elected chairman of the meeting. The minutes of the last meeting, by Miss Lucy Coriell, was followed by the reading of the various reports. The house committee reported that 6,039 meals were served to the children, and with the visitors, counted a total of 7,360 meals were served. The treasurer's report showed a deficit of about $700.

Miss Jennie Stoddard, matron of the camp, gave an interesting talk about the work being carried on at the camp. She was assisted by several young girls, who read letters received from the children, thanking the matron for her kindness to them during their stay at the camp, also asking if they could come again next summer. Suggestions for next year were called for. Members of the societies responded, telling their experiences they had raising money for the camp.

Dr. H. Potter, of Elizabeth, is to be thanked for his service to the camp. Also due credit is to be given Jesse Lounsberry, who erected the swings, and the First Prtsbyterian Y. P. S. C. E. for the supper they prepared and served. During the evening songs were sung to the tune of "Tipperary" and "The Battle Hymn of theRepublic."

The following trustees were elected: From Rahway, Cranford or vicinity, Frederick L. Mintell; from the county at large, J. Duer Randolph, Miss Edna Schmidt and G. L. Minguse. They were elected for a term of three years.

At a meeting in the near future officers for the coming year will be elected.

SECRETARY LYNN TO SPEAK.

Boys, Secretary Lynn, of the Y. M. C. A., will lead the midweek prayer meeting at the Park Avenue Baptist church tonight in the absence of Rev. Dr. Birney S. Hudson, the pastor, who is in Atlantic City for a few days.

PRESENT YOUR BILLS.

All bills against the city must be presented to the city clerk by Monday night to insure payment at the next City Council meeting.

SEE AUTO FIRE ENGINE TESTED

Chief Doane and Councilman Graves Are Much Impressed.

Chef T. O. Doane and Councilman Charles C. Graves, a member of the fire committe, spent yesterday in West Point, N. Y., where they witnessed a demonstration and test of a new automobile fire engine. The test was held under the care of the United States Government. It was witnessed by fire chiefs and city officials from all parts of this section. Chief Hennery, motor vehicle expert of the New York fire department, was one of the interested spectators.

The engine used was a late model Waterous apparatus, motor driven and motor pump. Its guaranteed capacity is 750 gallons a minute, but it did better than this during the entire test, and at times pumped better than 1,000 gallons a minute. Every possible test arranged by experts of the United State Government was met in a satisfactory manner, and Chief Doane and Councilman Graves were much impressed with the demonstration of fire-fighting machinery.

A pleasant feature of the trip for the local officials was the renewing of an old acquaintance. Richard Overland, a Plainfield man, who operated a garage at the corner of Fifth and Watchung here, after serving one enlistment in the United States army, was in charge of the exhibition for the government. He is again in the service, and is in charge of the motor aparatus for the government at this station. As soon as he recognized Chief Doane and Councilman Graves, he took personal charge of them, and made their visit an enjoyable as well as a profitable one. They were permitted to ride with him when the big motor engine was taken on a ten-mile hill climbing test. This trip settled forever the question as to the advisability of using chains on motor fire apparatus as far as the two local officials were concerned. On the trip the big engine was stalled in a snowdrift, without chains, but when the chains were put on it ploughed through snow banks and mud as though on a paved roadway.

While no official action has been taken as to the purchase of new fire apparatus for the city, it is understood that officials are now considering moving the big truck at headquarters to the Netherwood station, where it will be equipped with a motor-driven tractor, and the purchase of a new combination chemical and truck for the downtown section. This apparatus would be able to answer calls in al sections of the city.

PATRICK J. SCULLY DIES AFTER A BRIEF ILLNESS

Patrick J. Scully, aged fifty-six years, died last night at his home, 209 Grant avenue, following a brief illness. He came to this city a year ago from Portland, Me., and was employed as a molder in one of the local factories. He was a member of the local Molders' Union and the Fraternal Order of Eagles. Surviving him are his wife, one brother and his mother, the latter living in Portland.

The body has been removed to the undertaking parlors of Casey & Son, at North and Park avenues, where the casket will be open this evening from 4 to 6 for the benefit of friends wishing to view the remains. The body will afterward be shipped to Portland, where the funeral will be held Friday morning, and interment will be in Calvary cemetery, that city.

LADIES' AUXILIARY DANCE.

The Ladies' Auxiliary of the Gesang and Turn Verein will hold a social and dance in Saengerbund Hall, Friday night. Halbfoerster's orchestra, of Elizabeth, will furnish music, and from present indications the affair will be one of the largest of the season. The committee in charge is composed of Mrs. Jacob Schlick, chairman; Mrs. Frieck, Mrs. Herman Klinsman, Sr., and Mrs. Carl Felber.

MRS. MARY COLEMAN.

Following a long illness, Mrs. Mary Coleman, widow of Stephen Coleman, died yesterday at her home, 218 Richmond street. She was sixty years old, and is survived by one son, Paul E Coleman, of this city. The funeral will be held Thursday afternoon, at 2:30 p. m., in Bethel chapel, the Rev. William L. Imes officiating. Interment will be in Hillside cemetery.

FUNERAL OF MRS. McKEON.

The funeral of Mrs. Elizabeth McKeon, whose death occurred in Muhlenberg Hospital, yesterday afternoon, will be held Friday morning, at 9 o'clock, in St. Mary's church, and interment will be in St. Mary's cemetery.

Miss Margaret Kress, of Brooklyn, who has been visiting her cousin, Miss Francis Newman, of Duer street, returned to her home today.

NEEDY FAMILIES WILL BE HELPED

Final Report of Community Christmas Committee Shows Balance of $674.08.

Plainfield's Community Santa Claus spent $755.73 bringing actual Christmas cheer to 948 youngsters and their families last month, according to the report of Treasurer DeWitt Hubbell, submitted to a meeting of the committee held at the Y. M. C. A. last night. Of this sum the largest part went for toys and clothing for the children,, but there were liberal purchases of coal and groceries for several of the families aided. The total receipts for the year, $1,418.81, leaving a cash balance of $674.08 on hand after all the Christmas bills were paid.

The balance will be used as was that of 1914, for the relief of special cases, which may be brought to the attention of a committee named last night, who will investigate all extraordinary claims for helps, and try to relieve the want. Teis committee consists of Chairman Richard A. Claybrook, Treasurer DeWitt Hubbell, Charles A. Rice, Frederick E. Smith, George H Batchelor and Walter H. P. Veysey.

During the evening a vote of thanks was given to Chairman Claybrook and heads and members of the various committees, as well as the Plainfield Daily Press and Plainfield Courier-News. It was also voted that hearty thanks be expressed to the contributors of money who so generously made the good work possible, and to Thomas R. Van Boskerck for flour and Mrs. L. M. Booth and Mrs. Horace G. Phillips for candy.

In making the report for the distribution committee, Committee Walter H. P. Veysey stated that "the happiness shown by the recipients of the Christmas gifts was equalled by the pleasure to those who actually delivered the packages and of those who assisted in the necessary preparation. The spirit so abundantly shown by everyone in connection with the work, and the generous response made in money by the community, more than justifies the continuance of the "Community Santa Claus" in the coming years. Mr. Veysey had the services of thirty-eight automobiles, and made distribution to 948 children in 269 families; sent flour to fortytwo families and a half-ton of coal to forty-seven families.

Mrs. W. H. Murray, as chairman of the committee in charge of the Christmas festival at Bonnie Burn Sanatorium, gave a brief but interesting report, telling of the cheer provided the patients at that place, which included the singing of carols by Miss Mary G. Runkle, and an address by Rev. Henry Mesier. S. T. Carter, Jr., played the role of Santa Claus, distributing 140 presents, fruit and candy. Toys were also given to children in response to many letters addressed to Santa Claus.

STOLE WIRE OFF WIRELESS STATION

Young Man Arrested on a Strange Charge Claims He Can Prove Alibi.

Some men achieve fame by steady effort and others have it thrust upon them by a fickle fate, but Louis Clementy took a chance on neither method. He went out and got famous in a single night.

Louis isn't credited with anything wonderful and he claims he is not guilty, but he is probably the first man in the world to be arrested for stealing the wire off a wireless station. Instead of offering the logical defense that a wireless station doesn't use wire, he insists that he can establish an alibi and when his case was heard in police court this morning, Judge De Meza gave the defendant until Saturday to secure proof of his innocence. John Hoffman, of West Front street, is the complainant. He had a wireless station at his residence and has missed several hundred feet of copper wire there recently. His son this morning identified Clementy as a man seen around the station a few days ago about the time some wire disappeared.

Capt. Flynn and Lieut. Higgins arrested the young man. Other members of the police force are watching the case with interest. They say that if Flynn and Higgins convict a man for stealing the wire off a wireless station all the crooks in Plainfield will get scared and run away.

ALL-DAY MEETING.

The Ladies' Aid Society of the Park Avenue Baptist church will hold an all-day sewing meeting tomorrow. Luncheon will be served in the church parlors at noon.

HARRY G. RUNKLE FILES AN APPEAL

Seeks to Get Entire Control of Estate of His Brother, Wm. Runkle.

Newark, Jan. 26.—Harry G. Runkle, of Plainfield, who was left about three-quarters of a million dollars through the will of his brother, William Runkle, of Orange, sometime ago, today filed an appeal in the Court of Errors, through his counsel, Griggs & Harding, from the final decree of November 3, 1915, which affirmed the decree of 1914 in the Essex County Orphans' Court, contesting the admission of the will to probate.

While under the provisions of the will Mr. Runkle would receive about three-quarters of a million, if he succeeds in having the wil set aside he would then be practically the sole heir to the $2,000,000 estate.

In a previous contest the courts decided that the name of William E. R. Smith, which appeared in the will as an executor over the name of Randolph Rodman, through which a line of ink was drawn, was substituted for that of Mr. Rodman after the will was drawn.

Mr. Smith took exception to this ruling and he has also filed an appeal from the court's ruling in this matter, making a double contest over the instrument. Mr. Runkle seeks to get control of the entire estate.

KERMISS AND BALL TO BE HELD FEB. 1

Program of Annual Event Given by Temple Sholem.

The annual kermiss and ball of Temple Sholem will be held at the Knights of Columbus Hall, Tuesday evening, February 1. Mrs. William Newcorn will act as directress of the event and Miss Rae Preger and Leo Hirsch will be accompanists. The program in full follows:

Overture, Suhr's orchestra; flower dance, the Misses Celia Mann, Ray Matthews, Ruth Schwartz, Miriam Schlanger, Ethel Levine, Gladys Sklarew; vocal solo, "Mother," Miss Ray Matthew; ensemble, M, Miss Ruth Schwartz; O, Miss Frances Berger; T, Miss Ethel Levine; H, Miss Celia Mann; E, Miss Miriam Schlaner; R, Miss Gladys Sklarew; American dance; solo, "Don't Bite the Hand That Fed You," Miss Julia Fiedler. Goddess of Liberty, Miss Dorothy Sklarew; Uncle Sammy, Master Jerome David Newcorn; the Misses Pauline Fass, Ruth Schwartz, Bessie Ox, Dorothy Adelberg, Violet Berger, Jennie Hirsh, Pearl Genisman, Tessie Lefkowitz; song and dance, "America," Miss Ray Matthew; glow worm dance, the Misses Dorothy Sklarew, Pauline Fass, Violet Berger, Bessie Ox, Julia Fiedler, Ruth Schwartz, Pearl Genisman, Dorothy Adelberg, Tessie Lefkowitz, Jennie Hirsch; selection, Suhr's orchestra; Japanese dance; solo, "Tokio," Miss Rae Preger; the Misses Ray Canter, Nettie Solomon, Miriam Heyman, Rae Preger, Minnie Solomon, Bessie Adelberg; soprano solo, selected, Mrs. E C. Young; Minuet of 1860, the Misses Rae Preger, Lillian Rothstien, Ray Canter, Sadie Rothberg, Sarah Rothstien, Lillian Berger, Dorothy Augenblick, Sadie Moskowitz.

SUPREME KNIGHT FLAHERTY SPEAKS AT K. C. CLUB HERE

Supreme Knight Flaherty, of the Knights of Columbus, of Jersey City, was a guest of honor in Plainfield yesterday and addressed a meeting in the local club rooms on Front street last night. He told of the benefits to be derived from the insurance feature of the organization. The address of Supreme Knight Flaherty was heard by a large number of local members.

"MOVIES" AND VAUDEVILLE.

Under the auspices of the Congregational church and for the benefit of the building society fund, an entertainment announced as "Moving Pictures and Vaudeville," will be given in the parish house, Thursday afternoon, January 27, at 3:30 o'clock, and Friday night, January 28, at 8:15 o'clock. Another feature will be "A Modern Pharmacy," where cold and hot drinks will be served.

Get This—Its Free.

There is nothing mysterious about a storage battery; come in and our man will explain their action and give you a few tips on their care. Plainfield Storage Battery Co., 149 East Fourth street; 'Phone 1738.—Adv.

BANQUET TO OPEN JUBILEE AFFAIR

Mrs. F. G. Mead Will Preside at Event Marking 50th Anniversary of Y. W. C. A.

Mrs. Frederick G. Mead, president of the Young Women's Christian Association in Plainfield, will preside at the banquet which will be held in the auditorium of the Y. M. C. A. on Tuesday night, February 1, the event formally opening the nation-wide jubilee celebration in connection with the fiftieth anniversary of the Young Women's Christian Association in America. A feature of the banquet will be the presence and addresses of a number of the secretaries of the local association during its early days. Responses have already been received from Mrs. Margaret Mosher Capron and Miss Amy Tapping. The former was the first physical director and the latter occupied the position of general secretary when the association opened in 1907. During the evening, Miss Dingham, the association's national secretary for extension work, will address the gathering and Miss Tapping will relate the history of the Plainfield association up to the time she left, when Miss Harriet Mattison will take up the thread and carry it on up to the present day.

Up to date over 300 tickets have been hold to old and present members and indications point to a reunion of fully seven or eight hundred. Tickets are on sale now and can be secured any day this week at the association office up to Saturday night of this week. All intending to attend the banquet are especially urged to purchase their tickets immediately.

The Sigma Gamma Kappa girls of the North Plainfield High School will be the ushers at the banquet and the guests will be grouped according to the years in which they joined the association. A hostess will preside at each table and all will be well taken care of. Many old members and also more recent ones have signified their intention to come and much interest is being manifected. An orchestra, composed of twelve instruments will furnish musical selections during the evening under the leadership of S. Frederick Smith. Included in the latter are Mrs. Noel Evans, Mrs. H. K. White, Miss Mary Fiske, Leopold Wolf, Edward Loizeaux, J. T. Loizeaux, Henry Fiske, Miss Lillian Lamson, Mrs. Polcanus, Mrs. E. V. Cox, Mrs. Howard Craig and Miss Ruth Titus.

MRS. CORCELIA TYLER DIES IN 92D YEAR

Passes Away at the Home of Cousin in Borough After Brief Illness.

Mrs. Corcelia Elizabeth Tyler, widow of Lewis H. Tyler, died at 7:30 this morning at the home of her cousin, Mrs. E. S. Stebbins, of Grandview avenue, at the advanced age of 92 years. Despite the fact that she was a nonogenarian, Mrs. Tyer maintained all her faculties up to three weeks ago as which time she became ill with grip. This developed bronchial pneumonia and she sank rapidly until the end.

Mrs. Tyler was born at Newburgh, N. Y., in 1824 and lived at various times in different parts of the country, through her husband being in the hotel business. He was the proprietor of a number of large hostelries in both the east and the west and at the time of his death twenty years ago, was proprietor of the St. George hotel at St. Augustine, Fla. Mrs. Tyler personally conducted this place until ten years ago at which time she sold it. She had been making her home in the borough with Mrs. Stebbins, who is a second cousin, for the past three years. She was a member of Grace M. E. church and attended at intervals. Beside Mrs. Stebbins her only relatives are one son, Prof. George P. Tyler, of Portland, Oregon; and several nieces among them Mrs. J. L. Wardner, of New York, and Mrs. Julia Mills, of Newark. The funeral arrangements have not been made.

GUESTS OF CEMENT COMPANY.

The annual meeting of the stockholders of the Lawrence Cement Company is being held today at Siegfried, Pa., the company being host to about three hundred guests on a trip to the plant at Siegfried. The trip is being made in a solid vestibule train of Pullmans, and the entertainment includes a dinner at Siegfried, and a trip of inspection through the company's mills.

SESAME CLUB MEETING.

The Sesame club will meet Thursday morning at 10:30 at the home of Miss Moyer, 1211 Putnam avenue.

DEATH COMES TO DR. LIVERMORE

Well Known Divine Passes Away at Home of Daughter in Florida.

Rev. L. E. Livermore, aged 81, a former editor of the Sabbath Recorder and pastor of the Seventh-Day Baptist church at New Market three times, died last Saturday at his winter home at Kissimmee, Florida. The telegram which was received to this effect from Mr. Livermore's wife did not state the cause of death. The news comes as a great shock to Mr. Livermore's many friends here. Only a few days ago, Rev. T. L. Gardner received a letter from Mr. Livermore in which he stated that he was feeling better than usual.

The deceased, the son of the late Mr. and Mrs. Manning Livermore, was born in Independence township, Alleghany county, N. Y., in 1835. He was a graduate of Alfred University and the Theological Seminary of Chicago University. Before entering the ministry he was principal of the De Ruyster Lnstitute in De Ruyster, N. Y., and the Walworth Academy at Walworth, Wisconsin.

His first pastorate was the Seventh-Day Baptist church at Mystic Bridge, Conn. Other churches of which he was pastor in order are. The Seventh-Day Baptist churches at Ostelic, N. Y., Wellsville, N. Y., Walworth, Wis., and New Market. His greatest work as a pastor was probably done at Walworth in the latter 70's and early 80's.

In the 90's he was president of the trustees of Alfred University, and he was also field secretary for that university for a number of years. He was editor of the Sabbath Recorder for seven years, preceding the late Rev. Dr. A. H. Lewis. At one time he was secretary of the Seventh-Day Baptist Missionary Society.

The deceased was a member of the Grand Army of the Republic. He entered the 85th Regiment, N. Y. Vols., as a private upon the outbreak of the Civil War, and its close found him a lieutenant.

Mr. Livermore was one of seven college students who agreed 38 years ago to write each other a circular letter once every six months. The death of Mr. Livermore leaves Rev. L. T. Gardner as the last one of this group.

There survives besides his widow, Mrs. Ellen C. Williams Livermore, a daughter Mrs. William H. Satterlee, of California, and an adopted daughter, with whom the Livermores had made their winter home in Florida for the past ten years. Mr. and Mrs. Livermore's home residence has been at Lebanon, Conn., since Mr. Livermore resigned his last pastorate at New Market about 1903.

The Seventh-Day Baptist church will hold a memorial service on February 5.

MRS. HARRY MIXNER DIES IN HER THIRTY-FIFTH YEAR

Mrs. Alice A. Mixner, wife of Harry C V. Mixner, died yesterday afternoon at the home of her mother, Mrs. Mary Bray, of 610 Plainfield avenue. She had been ill for nearly a year, coming here last spring from her home in Stamford, Conn., to undergo an operation at Muhlenberg Hospital. She failed to rally and had been in poor health since that time.

Mrs. Mixner was born in this city thirty-four years ago and had always made her home here, with the exception of a brief time at Stamford. She had a host of friends in all parts of the city, by all of whom she was greatly liked. Beside her mother and husband, she is survived by one son, Albert J. Mixner, also seven sisters and two brothers. These are Anna L., Rose G., Helen W. and Frances M. Bray, all living at home; Mrs. Robert Neylon, of Detroit, and Mrs. John McDonough, of this city; Lawrence and Thomas Bray, also both of Plainfield.

The funeral will be held Friday morning, in St. Mary's church, at 8:30 o'clock, and burial will be in St. Mary's cemetery.

GIVEN BIRTHDAY PARTY.

Leonard Twasta, of 18 Regent street, was given a party by twenty of his friends in honor of his twenty-sixth birthday last evening. The program of entertainment consisted of music and dancing. The music was furnished by Miss Aida Marcosciana and Vincent Spilotra, violinists, and Leonard Twasta, pianist. Refreshments were served during the course of the evening. Mr. Twasta received many nice gifts in honor of the occasion.

GUESTS OF HARRY HUFF.

Harry Huff was host at a theatre party at the Plainfield theatre last night. John Percival Hall, Patrick J. Melvin, John Powers and Michael J. Higgins were his guests and they spent an enjoyable evening in the front row.

LUSITANIA CASE FINALLY SETTLED

Count Bernstorff Says That An Agreement Has Been Reached.

n Washington, Jan. 26.—That the Lusitania question is approaching a final settlement was stated by the German ambassador after a conference with Secretary of State Lansing today. "The matter is all settled and is only a question of a single phrase. I think we will reach a final agreement in a few days," said Ambassador Von Bernstorff as he left Secretary Lansing's office. He appeared to be in a happy and optimistic frame of mind. He declared that he expected to communicate with his government today.

The reply of Great Britain to the recent American protest and mail seizures was received at the State Department today. With the American note, it will be made public Friday morning. It is understood that the British government meets the protest of Secretary Lansing in most respects, but reserves the right to interfere and inspect neutral mail under certain circumstances, particularly when it is believed it carries information to belligerent nations.

Norseman Not Sunk.

London, Jan. 26.—Lloyd's announce today that the Dominion liner Norseman has been beached without loss of life. It was reported yesterday that the vessel had been sunk.

Drop Proposed Blockade.

The British government has virtually decided to "stand pat" on its present trade regulations and will make no announcement of a blockade of the entire German coast in Parliament this afternoon, the majority of well informed parliamentary writers agreed today. Only a few newspapers clung to the belief that the cabinet would announce a radical change of policy.

The net thrown about Germany by the existing regulations may be tightened in some respects. But it was the general belief of the London newspapers that the cabinet has decided against any revolutionary change in policy.

ASKS $5,000 DAMAGE FOR MISHAP AT LOCAL THEATRE

The suit of Mrs. Mary A. E. Ball, against F. F. Proctor, et als., to recover $5,000 damages for injuries received in Proctor's theatre this city, on May 10, 1913, was heard before Judge Silzer, and a jury in the Circuit Court at Elizabeth, this morning. The plaintiff asserts that as she was descending the balcony stairs at the playhouse, she failed to notice an obstruction because of poor illumination and was thrown headlong. She was disabled for some time afterward and has never fully recovered she asserts.

A large number of witnesses were heard and the case went to the jury at one o'clock this afternoon. A verdict had not been reached an hour later.

MRS. JOSEPH J. RANDOLPH DIES AFTER LONG ILLNESS

Mrs. Agnes Randolph, wife of Joseph J. Randloph, died last night at her home, 204 Liberty street, following a long illness with heart trouble and complications. She was the daughter of the late Johnh R. Dunn, of New Market, where she was born, and where she lived until the time of her marriage to Mr. Randolph, since which time she had been a resident of Plainfield. The family lived for many years on Elmwood place.

Mrs. Randolph, who was advanced in years, was a member of the First Baptist church, and at times attended service at Hope chapel. Beside her husband, she leaves two sister, Mrs. Dodge, of Somerset street, and another in Jersey City.

TO GIVE TURKEY SUPPER.

The Ladies' Aid Society of the Netherwood Reformed church will hold a turkey supper on February 3 and 4 at the home of Mrs. Horace Martin, 202 Leland avenue. Supper will be served from five to eight o'clock and the proceeds of the affair will be for the benefit of the church.

MRS. HEINRICH'S FUNERAL.

The funeral of Mrs. Ernest Heinrich, whose death occurred in Muhlenberg Hospital, Monday night, will be held at her late home, Hunter avenue, Fanwood, Thursday afternoon, at 2 o'clock. Interment will be in the Scotch Plains cemetery.

Mrs. J. O. McKelvey, of Grandview avenue, is spending several days in Atlantic City.

DUNELLEN

All the Happenings of the Day in Plainfield's Hustling Suburb.

PARENT-TEACHER ASS'N HOLDS INTERESTING MEETING

The monthly meeting of the Parent-Teacher Association, held in the Whittier School, yesterday afternoon, was marked by a record attendance of mothers. Considerable time was taken in discussing "order" in reference to children. W. C. O'Neil, one of the teachers, read an interesting article on the subject.

The matter of playgrounds for the schools was laid on the table for probable action during the spring. The committee on clothing is active in its work, having provided necessary shoes for needy children since the last meeting. At Christmas this committee made up six or seven bundles. These bundles were distributed by the teachers to needy families. They were greatly appreciated by the recipients, whose names are kept secret.

The question of a rest room for the teachers in each of the schools was discussed at length, but no definite action was taken upon the matter at yesterday's meeting.

Mrs. George T. Schenck was appointed the chairman of a committee to arrange something interesting for the next meeting of the organization.

EXPLAINS CAUSE FOR ADVANCE IN PRICES

To Contractor Charles Nonemaker the advance in building material is in itself a criterion of the expected boom, although he admits that the advance in the material is due to the scarity of labor for its manufacture. Mr. Nonemaker says the boom will be countrywide.

In speaking of the advance in the material, Mrs. Nonemaker said that brick which sold for $5.50 a thousand last year now brought $8.00 a thousand and could only be purchased from the large manufacturers for delivery after July. Lumber, Mr. Nonemaker said had advanced $8 a thousand feet since last May; sheathing $7.50 a thousand feet since last September; cement 40c a barrel since last July, and steel, the big advance in which is well known, can only be purchased on four months delivery.

Pinley Lewis and family, of 226 North avenue, moved to Plainfield today.

Miss Ella H. Boice was called to Connecticut today by the death of a cousin.

Madison Vail, son of Mrs. Lydia Vail, of Lincoln avenue, who has been suffering from inflammatory rheumatism for the past month or so, is reported as improved.

Mr. and Mrs. J. J. Hague, of 212 Jackson avenue, are planning a week's trip to Baltimore.

Benjamin Block, of Columbia street, has purchased an automobile.

New Market road, entertained com- New Market road, enter tained company from out of town over the week-end.

Mrs. Smith Watson, of Dunellen avenue, who has the grip, is improved.

Contractors Firman H. Gise and George I. Apgar, Jr., by invitation inspected the plant of the Lawrence Portland Cement Company, at Siegfried, Pa., today, in company with the stockholders of the company.

Contractor Charles Nonemaker, who went to Baltimore on Tuesday of last week to visit his mother, Mrs. Mary F. McCall, returned from that place Sunday night.

PROSPECTS ARE GOOD.

Despite the all-around advance in the price of building material there is an opinion among local contractors that there will be a building boom in this vicinity with the advent of spring. The general basis for this belief is the fact that two new factories have located at New Market during the past year, and that another one, the New Market Silk Mills, is going to locate there this year.

Percy Smith, who has been employed at Spicer's for the past few months, has resigned his position.

Mrs. Ziba Osmun, who has been suffering from bloodsuffering from blood poisoning for the past month or so, is improving.

'Plains & Fanwood.

Mrs. Joseph Clark, of Front street, who has been seriously ill for some weeks, is reported as being slightly improved.

A meeting of the Epworth League will be held in the Methodist church Friday night.

The Rev. J. Madison Hare will address the prayer meeting in the Baptist church tonight, and immediately following will conduct a session of the Teachers' Bible Training Class.

Mr. and Mrs. Richard Tull, of North avenue, returned yesterday from a three weeks' sojourn at Rock Ledge, Florida.

The Tuesday Afternoon Bridge Club meeting was postponed from yesterday and is being held at the home of Mrs. Thomas Louden, of Martine avenue, this afternoon.

Maurice Hall, of South avenue, is ill with scarlet fever in New York where he is spending the winter.

A meeting of the Thursday Bible Training Class of Scotch Plains and Fanwood will be held tomorrow afternoon at the home of the Misses Kyte, of Martine avenue, and will be followed by a meeting of the women working for the relief of the European war sufferers.

Mrs. Wright Babcock, of North avenue, entertained the members of the Tuesday Afternoon Literary Club at her home yesterday afternoon, when a pleasant time discussing the literature of the Dutch was spent. Several members read papers on the subject.

The popularity voting contest that has been conducted by the Entre Nous Club for the past few weeks will close at a dance to be held by the club in its Park avenue hall tomorrow night. The winner will receive a diamond lavallier.

The results of the Sunshine Weavers' basketball game at Plainfield High School last night will be found on the sporting page. It is expected that both the first and second boys' teams will get in action tomorrow night on the Parish House gym. The Sunshine Weavers will have the use of the floor during the forepart of the evening.

A regular meeting of the Junior O. U. A. M. will be held in the Excelsior Hall lodge rooms tomorrow night.

Mrs. James Parks, of Bartle avenue, is improving from her recent illness.

Mid-year examinations will be held in the local schools during the greater part of next week.

Somerville

Walter Jenkin is spending three weeks in the West.

Mr. and Mrs. William H. H. Wyckoff are entertaining their daughter, Mrs. Thomas McCullough, of Belle Mead.

Mrs. Edgar Stryker and son have returned to Brooklyn after spending last week with Mr. and Mrs. Howard Stryker.

Mrs. Elizabeth Ernst, of New York, spent last week with her sister, Mrs. Nicholas Ewers.

Miss Mary Schomp has been visiting her brother, Dennis Schomp, of Bedminster.

The new hall connected with St. Joseph's Roman Catholic church will be opened this evening. The Knights of Columbus will give a minstrel show.

Mrs. Louis Eastman, of East Millstone, is entertaining her mother, Mrs. Henry M. Smith, of Berlin.

Mrs. M. F. Paulin, of Rocky Hill, is in New York.

Mr. and Mrs. Stedman Everett have returned from Newark.

Mrs. Jennie Smith, of Millstone, is in New Brunswick.

Miss Mary Griggs, of New York, spent the week-end with her parents, Mr. and Mrs. James Griggs, of Division street.

South Plainfield.

The North Middlesex Equal Suffrage League will hold a business meeting Friday afternoon at 2 p. m. at the home of Mrs. Charles Brantingham. A report of the State convention held at Elizabeth last week will be given by the delegates. Other important business in regard to the State work will be discussed. Everyone interested in the Equal Suffrage cause are invited to be present.

Westfield.

A card party for the benefit of the Resident Nurses' Association was given yesterday afternoon at the Westfield Theatre.

C. H. Kite and Ira Miller represented Atlas Lodge, F. and A. M., Sunday, at the funeral in Wilmington, Del., of Robert Miller, a former resident. Mr. Miller was at one time the local agent of the United States Express Company.

New Providence.

Mr. and Mrs. Herbert Wilcox, of Rutherford, spent the week-end with Mrs. Sara Wilcox, of South street.

Mr. and Mrs. Robert Williamson and daughter, Dorothy, are ill at their home in South street, Murray Hill, from grip.

—That funny fellow Scoop is on the classified page.

COMFORTING WORDS

Many a Plainfield Household Will Find Them So.

To have the pains and aches of a bad back removed—to be entirely free from annoying, dangerous urinary disorders, is enough to make any kidney sufferer grateful. The following advice of one who has suffered will prove comforting words to hundreds of Plainfield readers.

Mrs. William E. Gardner, 322 East Second street, Plainfield, N. J., says. "I suffered a great deal from rheumatic pains across my back. My kidneys were weak and irregular in action, and I was in a miserable condition for months. Nothing I tried seemed to give me any relief until I began taking Doan's Kidney Pills, procured at Randolph's Drug Store. They seemed to take hold at once, removing the rheumatic pains and regulating the action of my kidneys. They improved my condition so much that I soon felt like a different person."

Price 50 cents, at all dealers. Don't simply ask for a kidney remedy—get Doan's Kidney Pills—the same that Mrs. Gardner had. Foster-Milburn Co., Props., Buffalo, N. Y.—Adv.

WANT $1,200 FOR CONVENTION FUND

Committee Begins Campaign to Take Care of Letter Carriers.

A campaign to raise $1,200 for the entertainment of the annual convention of the New Jersey State Letter Carriers, which will be held in Plainfield on May 30, will be launched tomorrow, when letters are to be mailed to local people asking contributions to the fund.

Committees named from local commercial and civic associations to arrange details of the convention are united in the movement to raise the funds necessary and the publicitiy committee and general committee will co-operate in the efforts of the finance committee. It is believed that the $1,200 can be raised without personal solicitation, as every merchant in the city realizes that each dollar he gives will bring in many more in direct profits from the letter carriers. It is asked that any who desire to give send checks to Treasurer W. M. Floersch, whether they receive letters or not. Letters are to be mailed to a list prepared by members of the commitee and many who should give and are willing to give may be omitted from the list.

Members of the committees that are in charge of the local end of the convention follow:

General committee—A. E. Hoagland, chairman; Garret Keating, secretary; A. E. Force, D. W. Littell, T. C. Vail, J. J. Gaffney, P. H. Burns, A. F. LaRock, L. R. Fort, S. Rothberg, C. B. Repp, H. P. Stevens, A. C. Wilmerding, A. L. Seidler, William Floresch, Charles S. Sminck, L. V. F. Randolph, J. W. A. Bauersachs, Edward S. Ralston.

Finance committee—A. E. Force, chairman; William Floresch, treasurer; C. B. Repp, T. C. Vail, L. V. F. Randolph, A. E. Hoagland.

Publicity committee — Samuel Rothberg, J. W. A. Bauersachs, Garret Keating, J. J. Gaffney, A. F. La Rock, Leslie R. Fort, Edward S. Ralston.

JUMPS IN ICY WATER BUT OFFICER GETS HIM

Somerville, Jan. 26.—William Jackson, a negro, was arrested at Cranberry, yesterday, by Constable D. W. Grove. Jackson is charged with stealing five saws, squares and other tools from the shop of William Breese at Monmouth Junction.

Constable Grove had an exciting chase after Jackson. He made a dash for the canal, jumped to the deck of a canal boat and then finding the officer close upon him, took a chance and jumped to the ice covered canal. The ice gave way and for a while the negro was fighting to get a hold on the fastly breaking ice. He was finally pulled ashore and brought to the Somerset county jail. He will be taken to Middlesex county.

Warden James Major gave the negro warm and dry clothes. Breese found the tools in Jackson's home near Kingston. He is married and has seven children.

FEDERATION ELECTS OFFICERS.

The Union County Federation of Patriotic Societies, at its meeting in Garwood Monday night, elected these officers: President, Percy Brown, of Plainfield; vice president, F. R. Norman, of Cranford; recording secretary and treasurer, Fred Holmes, of Westfield; sergeant-at-arms, William Schorb, Jr., of Plainfield.

Founded 1826 Greeley 1900

Lord & Taylor

38th Street FIFTH AVENUE 39th Street

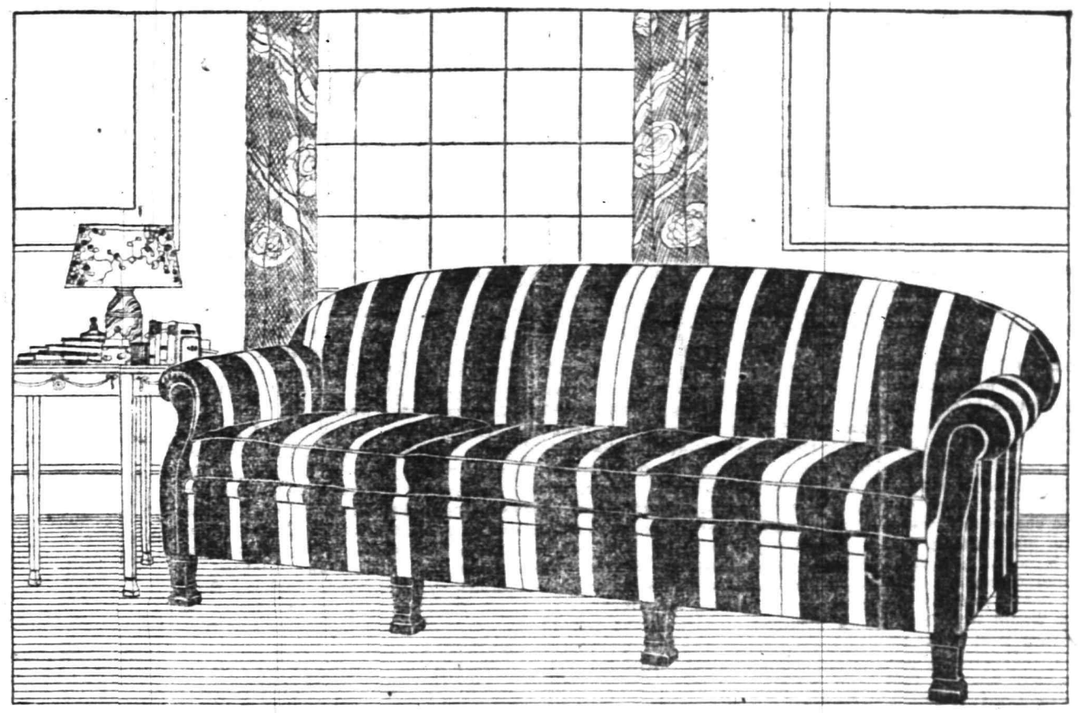

We announce

THREE DAYS of DISPLAY

TO INTRODUCE THE

Mid-Winter Sale of Furniture

THURSDAY - FRIDAY - SATURDAY
JANUARY 27-28-29

ONE of the most notable developments in the greatly enlarged Lord & Taylor business, since the opening of the new building on Fifth Avenue, has been the volume of our transactions in Furniture.

The enormous success of our August Sale has encouraged greatly increased plans for February.

Only Furniture of the highest character in style and construction has been gathered; and while the prices that we shall be able to mark on the Furniture during the month of February will be most gratifying to home-furnishers, the chief distinction of the presentation will accrue by reason of the beauty and artistic refinement of the Furniture that will be offered at such liberal price concessions.

You may inspect this beautiful Furniture during the next three days, making your comparison of prices, quality and construction. Orders may be placed now, for delivery after February 1st, when

This Great Furniture Occasion Will Be in Full Swing

SAVE SENATORS ON LOCAL OPTION BILL

Clever Scheme is Seen in Introduction of Bill in House.

With the introduction of a local option bill in the Assembly, Monday night, there is seen a scheme that extends to the contest for Governor next fall, the plan being to avoid the necessity of having the Senate take a vote on the anti-liquor measure that has been introduced there by Senator Gaunt and is yet awaiting action. There are two candidates for the Republican Gubernatorial nomination in the Senate—Austen Colgate, of Essex, and Kalter E. Edge, of Atlantic. If they vote for the bill they will have the opposition of the liquor and allied interests; if they vote against the measure, they will have the opposition of the anti-liquor element.

Confronted with the prospect of deciding between the devil and the deep sea, it was suggested, some ingenious individual conceived the idea of having the Senate bill duplicated in the Assembly. The bill is practically sure of defeat in the House, and it was indicated that the plan was to have the committee on municipal corporations, to which the bill was referred, report it speedily so that it could be voted upon in the House before the Senate measure came up for action in that chamber.

With the bill defeated in the Assembly, it was pointed out, there would be more or less plausible ground for letting the Senate duplicate die in committee or on the desk of the President without ever being brought to a vote. The defeat in the House, it was figured, would be sufficient inducement for Senator Gaunt, sponsor for the bill, to accede to requests that he should not call up his bill.

Whether Senator Gaunt will agree to participate in the scheme is a question that today was somewhat vexed. It was pointed out, as possible, that if he refused to agree to let his bill remain unacted upon some of his particular pet measures might not receive so favorable treatment as they might if he was properly genial.

One bill in which Senator Gaunt is much interested is a bill to create a new State agricultural board. Another is the plan for the consolidation of the offices of the State road commissioner and of the motor vehicle department, the latter scheme calling for the appointing of a new head of the proposed department by a body of officials so constituted that Governor Fielder probably will be the only Democrat on it.

The belief that there is a scheme behind the introduction of the local option bill in the House was founded in part on the fact that the representatives of the Anti-Saloon League at Trenton knew nothing of the plan to have the bill put in. This statement was made Monday night by G. Rowland Munroe, counsel for the league. The introducer of the bill is Assemblyman Lake, the lone representative in the chamber from Cape May county. It is House 85. When the Anti-Saloon League people realize that there is a scheme behind the introduction of the Lake bill, it is probable they will demand immediate action by the Senate and have the bill brought up there for a vote so as to put the Senators, including the Gubernatorial aspirants, on record.

BURIAL OF J. T. VANDERVEER.

Somerville, Jan. 26.—Services for James T. Vanderveer, who died Tuesday morning, will be held from his late residence at 2 o'clock Thursday afternoon. Interment in New cemetery here. Rev. William S. Cranmer, pastor of the First Reformed church, officiating.

Important To Machinists

IT IS IMPORTANT THAT YOU HAVE STARRETT TOOLS IN YOUR BOX.

Starrett Tools are made by skilled mechanics and every piece rigidly inspected before they go into the hands of mechanics.

Every Tool is warranted accurate and satisfactory.

They have long been recognized as the standard for accuracy, workmanship, design and finish.

They are preferred by skilled mechanics with whom accuracy is a matter of pride as well as of livelihood.

TOOLS OF THE BEST ARE IN THE BOX OF THE BEST SKILLED MECHANIC.

We carry Starrett Tools. Let us supply you with your tools.

H. E. Gayle Hardware Co.

General Hardware and House Furnishings.

Tel. No. 398. Front St. and Park Ave.

STORE OPEN SATURDAY EVENINGS UNTIL 9:45

NOTE—All Charge Purchases made from Wednesday, January 26th, to Monday night, January 31st, will appear on bills of March 1st.

HAHNE & Co.
NEWARK

Plants and Cut Flowers

Scotti and Boston Ferns, usually 1.25 each, to sell at, ea. 79c
Table Ferneries, a pretty centerpiece, and Kentia Palms, usually 59c, at 39c
Primrose Plants, in bloom, at, each 25c
Narcissus and Hyacinth Bulbs, paper white, at, each 3c
Plant Department—Basement

Graduation Bouquets and Cut Flowers, fresh supplies daily.
Hahne's—Main Floor

Only Four Days More of Our January Sale of Undermuslins

IN these four days we expect to provide a great many forehanded, farsighted women with Hahne January White Sale Undermuslins.

We planned on a big scale.

We left no stone unturned within our power to assemble STYLES you would like in VARIETY to please you, in QUALITY of fabric and BEAUTY of finish and in VALUES you would be sure to appreciate.

And you ARE appreciating the lovely garments in this undermuslin occasion!

A few suggestions from many—

NIGHTGOWNS—of nainsook—round, V or square neck styles—neatly trimmed with embroidery, others elaborately trimmed with lace and medallions; some very dainty models in flesh colored batiste; January Sale price at Hahne's..... **95c**

WHITE PETTICOATS of nainsook—in pretty flare effects, with deep flounce of lace insertion and edging—trimmed under ruffle; other pretty styles with embroidery, ribbon finish; January White Sale price at Hahne's..... **$1.39**

CAMISOLES of crepe de chine or washable satin—a splendid assortment, from the simple hemstitched styles to the most elaborate lace and ribbon trimmed models; shown in flesh or white; January White Sale price at Hahne's..... **95c**

WOMEN'S SHORT PETTICOATS—of cambric or nainsook—made with neatly tucked ruffle—finished with lace edging—25 to 31 inch lengths; Hahne's January White Sale price..... **39c**

WOMEN'S DRAWERS—of nainsook or cambric—in a variety of pretty styles—some with neat embroidery ruffle, others tastefully trimmed with lace; January Sale price..... **45c**

WOMEN'S DRAWERS—of finest nainsook, tastefully trimmed with fine shadow lace, insertion and edging—wide beading and ribbon; usual price $1.50, January Sale price at Hahne's..... **95c**

ENVELOPE CHEMISES—of nainsook, with trimmings of dainty laces and medallions; also pretty styles in flesh colored batiste; January White Sale price at Hahne's..... **95c**

Combinations of fine quality nainsook in dainty Empire effect—elaborately trimmed back and front with fine lace and organdie insertion—ribbon finish; January Sale price at Hahne's **$1.89**

Other Undermuslins in Higher Priced Lines. Hahne's—Second Floor

SHOE

And Slipper Clearances!
Women's—Misses'—Children's
Values to Note for Early Buying!

It is another outcome of the stock cleaning now going on all through the Shoe Department. Being Odd Lots, of course, means Broken Sizes. Best Values can be counted on by those who SHOP EARLY.

Women's $2.50, $3 & $3.50 Satin Slippers at $1.00

All colors in dainty slippers that will be snapped up for evening wear. They have hand-turned soles and covered Cuban and Cuban Louis heels. Smartly trimmed with rosettes and other ornaments. Also some PATENT COLT 3-strap Slippers and low heel Pumps, with a few Tango Slippers. Formerly $2.50, $3.00 and $3.50, Thursday special..... **$1**

Misses' and Children's $1.50 to $2.00 Shoes and Slippers going at 50c. (Not all sizes.)

Women's $3.50 to $5.00 Sorosis Shoes at $1.00

About 150 pairs in this favored make of ultra-smart shoes, including both kid and patent colt, with welted or turned soles. Also a few pairs of Pumps. Mostly small sizes and narrow widths. Formerly $3.50 to $5.00, Thursday special..... **$1.00**

Hahne's—Second Floor

BLOUSES

So Good for the Price that One Would Almost Say "Impossible"

CURIOSITY has brought many a woman to this January Blouse Sale—**CURIOSITY** to see how good the blouses could be, that were sale priced at such astonishingly low markings.

And WE BELIEVE that not one woman who came to SEE has failed to BUY.

A Dainty Crepe de Chine Blouse at $2.98 has been one of the most pleasing surprises.

We illustrate it here. The very becoming style is developed in crepe de chine of excellent quality in plain and embroidered effects. It can be had with either low or convertible collar and has long sleeves. Choice of white, flesh, maize and black. Very specially sale priced at **$2**

Women's Madras Blouses of very heavy quality material—tailored model with convertible collar and long sleeves. Very special at **39c**

Women's Crepe de Chine Blouses, in a new and full assortment of up-to-date models—plain and embroidered effects—in maize, flesh and white; low and convertible collars and long sleeves. Special at **$2.98**

Hahne's—Second Floor

RUNYON'S DEFIANCE TO BOSS DALRYMPLE

Refuses to Take Orders Issued by the Essex County Politician.

If Alfred N. Dalrymple or any other political leader or citizen of the State of New Jersey had any doubt about the independence of Assemblyman William N. Runyon, of Union county, their doubts were rudely shattered yesterday when one of the Dalrymple agents made an attempt to "line up" the Plainfield representative on a Dalrymple measure.

The incident occurred in the Assembly corridor, according to the Trenton correspondent of the Newark News, when Assemblyman Johnson, of Essex, who is working for the impeachment of George G. Tennant, Prosecutor Robert S. Hudspeth and Assistant Prosecutor James W. McCarthy, of Hudson county, carried the news to Judge Runyon that "Boss" Dalrymple was trying to force the impeachment. If Mr. Johnston told "Boss" Dalrymple what Judge Runyon really said the Essex county leader got a real surprise.

The Essex man was in the Assembly corridor when Mr. Runyon happened along, and was hailed, whereupon Mr. Johnson began to sound him as his attitude.

"Say, you had better see 'Dal' before you decide what you're going to do," suddenly remarked Mr. Johnson.

"Do what?" inquired Mr. Runyon in surprise. "See 'Dal'? What for? Why in heck should I see 'Dal' about doing my duty? I know my duty myself, and I'm going to do it, no matter what any one thinks about it."

Strong efforts are being made by William P. Verdon, the Hudson county head of one of the Republican factions, to line up members of the Assembly in the attempt to have the judiciary committee of the Assembly recommend the impeachment of the court officials. The influences at work are all political, and, besides Alfred N. Dalrymple, Verdon now has State Republican Chairman Newton A. K. Bugbee working with him.

The subject of investigating the conditions which may justify an impeachment resolution was brought up at a meeting of the committee yesterday morning. There was no doubt that the inclination of the committee members after yesterday's meeting was to throw out the entire proposition of interfering with the courts.

MRS. LOUISE KIRCHNER DIES IN HER 87TH YEAR

Mrs. Louise Kirchner, mother of Mrs. William Fischer, of East Second street, this city, died Monday afternoon at her home in Newark. She was eighty-seven years old and was a native of Germany, but came to this country many years ago. The funeral will be held from the residence of one of her grandchildren, Mrs. John Gloeckler, in Newark, Thursday afternoon and interment will be in the Linden cemetery at Elizabeth. Beside Mrs. Fischer, Mrs. Kichner leaves one other daughter, Mrs. Bernard Tyson, of Port Richmond, and eleven grandchildren. Of the latter, Mrs. Charles Pawson, Miss Bertha Fischer and Walter Fischer reside in Planfield. There are also ten great grandchildren. Included in the latter is Miss Viola Pawson, of this city.

FUNERAL SERVICE OF MRS. D. F. HARRIS HELD

The funeral of Mrs. Delia F. Harris, whose death occurred on Monday, was held from her late home on Clinton avenue, at two o'clock this afternoon, the Rev. D. B. F. Randolph, of the Monroe Avenue church, officiating in the the presence of a large gathering of relatives and friends. During the service, Mrs. F. J. Hubach and Mrs. Gilbert sang "Abide with Me" and "It is Well With My Soul." The floral tributes were especially noteworthy, many handsome set pieces coming from organizations to which the deceased belonged.

Burial was made in Bound Brook the following acting as pall bearers: Edward Bradley, of West Haven, Conn.; Edward Boice and Samuel Dayton, of New Market; Nelson Giles and George Harris, of Bound Brook, and Newton H. Saxton, of this city.

BOROUGH COURT NOTES.

Allen Underhill, aged 46, of Harrison avenue, arrested by Officer Pope on Greenbrook road yesterday afternoon for being drunk, was released under a suspended sentence by Recorder Hand in the borough court this morning.

MISS VAN ZANDT AGAIN TAKES UP MISSION WORK

Among the Americans on the steamer Vasilefs Constantinos which left New York Monday morning was Miss Jane Van Zandt of this city. Miss Van Zandt is a sister to Mrs. Louise V. Z. Horton and Mrs. Thos. S. Wheeler, of Park avenue, and left here as a missionary to Turkey. Miss VanZandt returned last fall from Beirut, Syria, it being her second trip home in ten years. Beside herself there are eight other missionaries on the Greek steamer which will be met at Piraeus by the U. S. S. Des Moines which will convey them with thousands of dollars worth of Red Cross Relief supplies to Beirut. All members of the party are connected with the Syrian Protestant College at Beirut, Syria.

FUNERAL OF EUGENE WOOD.

The funeral of Eugene Wood, whose death occurred in Muhlenberg Hospital, last week, was held in the Park Avenue Baptist church, yesterday afternoon, in the presence of a large gathering of relatives and friends. Rev. E. C. Conover, of Temple Baptist church, was the officiating clergyman, assisted by John LeMatty, of the Rescue Mission. Many beautiful flower tributes were in evidence, a set piece from Plainfield Lodge of Moose being among them. Interment was made in Hillside cemetery, the following acting as pallbearers: Robert Wood, Jr., Frank E. Sowden, William Terry, John LeMatty, Robert Love and Fred Willett.

BURIAL OF WILLIAM SPICER.

The body of William Spicer, who died in Muhlenberg Hospital last week, was buried in Hillside cemetery this afternoon. A commitment service was conducted at the grave by Rev. E. Vicar Stevenson, a number of relatives from New York and friends from this city attending. The body had been held owing to the fact that two of Mr. Spicer's relatives could not be located in time to have the funeral before.

FUNERAL OF MRS. WOOD.

The funeral of Mrs. Margaret Belle Wood, colored, was held yesterday afternoon at the home of her mother, Mrs. Rose Jackson, of Grove street. The service, which was largely attended, was in charge of Rev. Mr Bailey. Burial was made in Hillside cemetery.

MASS MEETING FOR JEWISH RELIEF FUND

Plainfield People Will Give in Worthy Cause Tomorrow Night.

Final arrangements for the big mass meeting to be held in the Columbus Club tomorrow night, under the auspices of the Jewish War Sufferers' Association, have been made and one of the strongest lists of speakers ever heard in Plainfield is announced by the committee in charge of the program.

The purpose of the mass meeting is to raise, by public subscription, money that will be used in buying food for starving Jews whose homes have been destroyed by the armies of Germany and Russia, and in buying shrouds that the dead whose bodies are now lying on top of the earth may be given a decent burial. So great is the need for this work that President Wilson has set aside January 27 as a special day for giving to the subject by official proclamation. Governor Filder, of the State of New Jersey, followed the proclamation of the President by issuing one on the same subject.

William Newcorn will act as chairman of the meeting tomorrow night. Senator James E. Martine, who presented a resolution in the United States Senate, setting aside a day for relief of the Jews in Europe, will be one of the speakers. Senator Martine has assured members of the committee that he will be able to come here tomorrow. It is expected that $3,000 will be raised in this city.

ANNIE H. BONNELL.

Annie H. Bonnell, a former resident of this city, died early this morning at her home in Trenton. The body will be brought to this city and the funeral will be held at 402 Park avenue Friday afternoon at 2030. Burial will be in Hillside cemetery.

TO MAKE SUPPLIES.

The women of the German Red Cross Society will meet each Thursday afternoon and evening in the Sunday-school rooms of the German Reformed church, to make supplies. Everyone in sympathy with the wounded are cordially invited. Material will be supplied.

WILLIAM WHITEHEAD HURT.

William Whitehead, an employe of the Pond Tool Works, is confined to his home at 227 Grant avenue, with severe contusions and general shock received in a fall at the factory Monday night. Mr. Whitehead was at the top of a long ladder oiling some machinery when it slipped from under him and he was thrown to the floor, a distance of about twenty feet. He was removed to his home and attended by Dr. C. B. Lufburrow.

AUTOS COLLIDE.

Two automobiles collided at the corner of South and Leland avenues yesterday afternoon because both drivers, after stopping at the corner, started up again, each expecting the other to remain stopped. The business car belonging to Clifford L. Applegate, the East Front street butcher, had a mudguard bent, and wheel of a touring car, belonging to a Cranford party, was damaged.

SERIES OF ADDRESSES.

Beginning this evening, Rev. Dr. J. S Zelie, pastor of the Crescent Avenue church will give a series of addresses at the Wednesday night meetings on "The How in Religion." The subjects for the following weeks will be: "How to Become a Christian," "How to Pray," "How to Use the Bible," "How to Work and Worship," "How Not to Worry," "How to Grow and Conquer," "How Are the Dead Raised Up?"

CHRISTIAN FIELD.

There will be a home-made cake, pie, bread, baked beans and potato salad sale at Warren chapel Saturday afternoon from 1:30 to 5 o'clock.

There's a Place on a Pay-Roll For Your Name!

For the man or woman who can do some useful work Well is always needed in this City of Work!

The right place for you may be found—perhaps with little delay—by a campiagn of classified advertising in the Plainfield Daily Press.

So let classified advertising place your name, once more on a pay-roll!

—Do the available household workers of this city, who read the classified columns of this newspaper, know that you need a good servant?

Whitehouse

Mrs. H. Eugene Park, of Whitehouse Station, is boarding in Somerville to be near her daughter, Miss Eugenia Park, who is in the Somerset Hospital there.

A dance will be held tonight in Odd Fellows' Hall at Lebanon. The committee includes Jacob Morrison, Mason Apgar and Ellis R. Stryker.

Mrs. John Honeyman returned to her division, Monday, after a visit to her sister, Mrs. Thomas W. Hetherson, at Whitehouse Station.

The Bible class of the Lebanon Methodist church will hold a social the evening of February 10 in Odd Fellows' Hall.

John N. Apgar and son, Stanley Apgar, of East Whitehouse, are ill from grip.

Miss Matilda Preen returned Monday to New Germantown, after a visit to Mrs. George H. Page at Flanders.

The prayer meeting of the Reformed church at Whitehouse Station will be held this evening at the residence of Mrs. Eugene Hoffman. The monthly meeting of the guild will be Thursday afternoon at the home of Miss Ada Beck.

Mrs. Harriet Naylor is suffering from grip at the home of her son, E. V. Naylor, in East Whitehouse.

Mr. and Mrs. George Apgar returned to Pottersville, Monday, after a visit to their son, John N. Apgar, in East Whitehouse.

Mr. and Mrs. George B. Seals and daughter, Miss Thelma Seals, returned to North Branch, Monday, after a visit to Mr. Seal's parents, Mr. and Mrs. John E. Seals, at the Willowhurst, East Whitehouse. Dr. D. F. McDaughlin, of New York, is now spending a few days there.

William Dee, of Chester, is visiting his daughter, Mrs. Ralph W. Carlisle, at Lebanon.

CUBS BUY TOM SEATON.

Chicago, Jan. 26.—Tom Seaton, one-time Philly star and pitcher last year for the Brookfeds, has been purchased outright by the Chicago Cubs from Harry Sinclair. It is said the price was $7,500.

SET DATE FOR MATCH.

The Elks' Senior League match, Newark at Paterson, postponed from January 7, will be rolled Saturday night.

OLD STORY OF TORTOISE AND HARE IN GLASS TILT

P. H. S. INTER-CLASS LEAGUE.
Standing of the Teams.

	W.	L.	P. C.
Juniors	2	1	.667
Sophomores	2	1	.667
Freshmen	1	1	.500
Seniors	0	2	.000

After the result of yesterday's game in the Inter-Class Basketball League at the Plainfield High School, when the Freshmen trimmed the Juniors by a score of 17 to 16, the third year men may possibly get down to business and work. The Freshmen led at the end of the first half and increased it until a few minutes before the call of time, but the Juniors tried a rally too late and lacked one point at the finish.

Considerable fooling on the part of the Juniors gave Snyder a chance to ring up seven free shots. Noonan was high score man for the Juniors, but half the time wasn't trying, and could have returned a victory if he had made the effort.

FRESHMEN.

	G.	F.	P.
Scheing, f	2	0	4
Dugan, f	1	0	2
Snyder, c	2	7	11
Lee, g	0	0	0
Kline, g	0	0	0
Butler, f	0	0	0
	5	7	17

JUNIORS.

	G.	F.	P.
Noonan, f	2	4	8
Swedkhamer, f	2	0	4
Smith, c	0	0	0
Kline, g	2	0	4
G. Smith, g	0	0	0
Case, g	0	0	0
	6	4	16

Score by periods:

Sophomores	9	8	—17
Juniors	7	9	—16

Referee, Kyle; timer, Patch; scorer, Van Hoesen.

HANDICAP HELPS O. Z. T. PINNERS DEFEAT BARACAS

TUESDAY BOWLING LEAGUE.
Standing of the Teams.

	W.	L.	P. C.	H. S.
O. Z. T.	5	1	.833	835
O. F.	2	1	.667	72
Defender	3	3	.500	792
I. O. U. A. M.	3	3	.500	686
Baraca Class	5	5	.444	855
P. O. S. of A.	1	5	.167	700

Schedule.

Friday night—I. O. F. vs. Defender Fire Company.

A handicap of fifty pins each game, which the Baraca Class pinners gave the O. Z. T. team, in a Dunellen League match last night, proved too much for the Baracas to overcome the fraternity team winning three games.

O. Z. T.			
Frederick	162	184	168
Starker	157	129	169
Benson	118	112	161
Giddes	149	165	146
Dodwelll	155	164	141
	741	754	785
Handicap	50	50	50
	791	804	835

BARACAS.			
Lache	159	168	132
Parker	166	168	149
Hodge	124	154	172
Fromeyer	147	154	160
Braun	146	131	164
	742	775	777

ENGLEWOOD GETS STATE GOLF TITLE TOURNAMENT

S. D. Lounsbury was the delegate from the Plainfield Country Club at the annual meeting of the New Jersey State Golf Association in New York, yesterday, at which time the Englewood Country Club was selected for the seventeenth annual State championship tournament to be held June 1, 2 and 3.

Deal Golf and Country Club, another applicant for the title event, was defeated by a vote of 8 to 2. William Watson, of Baltusrol, was reelected president, and he will name the other officers later.

This is the second tournament awarded this year to Englewood. The junior metropolitan championship, which has generally been decided over the Plainfield Country Club links, was recently awarded to Englewood.

Ten new members, including Somerville Country Club, Somerset Hills Golf Club, and the New Brunswick Country Club, were taken into the State body.

WILL DELIVER ADDRESS ON HEALTH CULTURE TONIGHT

George A. Keene, former editor of the physical culture department of Health Magazine, will talk on "Modern Health Culture," in Truell Court, this evening. The address will be after dinner, to the guests and their friends. Mr. Keene, who has been in Plainfield several weeks for the purpose of opening a physical training school, has organized a class for women. The class meets Monday and Friday mornings.

AMUSEMENTS. AMUSEMENTS.

PROCTOR'S

10c CONTINUOUS 2 TO 11 **10c**

LAST TIMES TODAY—Orrin Johnson in "The Penitents," Ford Sterling in "The Hunt." Five Immigrants, Harry Meehan, Ollie Hollis and The Arlington Four.

BIG BAZAAR TONIGHT

THURSDAY, FRIDAY AND SATURDAY
Extraordinary Attraction
The Colossal Keystone Comedy Production in 4 Reels
"A SUBMARINE PIRATE"
FEATURING SYD CHAPLIN

We advise all our patrons to see this laugh provoking picture. Take advantage of the Matinee for choice seats. Everyone will want to see it. The greatest comedy produced. Thrilling, stupendous, sensational.. The New York critics enthused. Held over at the Knickerbocker Theatre, N. Y., two weeks.

MARY BOLAND, FRANK MILLS and WILLARD MACK in
"THE EDGE OF THE ABYSS"
A Powerful Dramatic and Emotional Triangle Feature
Produced by Thomas H. Ince.

VAUDEVILLE
THE NEWSBOYS' SEXTETTE
A Mirthful Musical Melange
Larrape and George LaPrince and Sanchez
Refined Singers and Dancers Aerial Artists

DAVE KINDLER
Eccentric Comedian

Toy Matinee Saturday — See "The Red Circle" Fridays

PLAINFIELD THEATRE

Counihan & Shannon, Props. and Mgrs.

Matinees Daily at 2—5c and 10c.
Evenings 7 and 9—10c, 15c, 25c.
ONE DOLLAR VAUDEVILLE AT POPULAR PRICES

TODAY
Matinee and Night
LEW KELLY and the GREAT BEHMAN SHOW
60 Talented Artists
80 Per Cent. Girls
Matinee—25c, 35c, 50c.
Night—25c, 35c, 50c, 75c, $1.

Thursday, Friday, Saturday
A Great Bill of High-Class
VAUDEVILLE
HEADED BY THE JUNIOR VAUDEVILLE FOLLIES
With 15 Kid Stars
Presenting imitations of Bert Williams, Belle Baker, Chip & Marble, Orville Harold, Jose Collins and a host of others.
4 OTHER BIG ACTS
Feature Pictures

FRIDAY NIGHT
More Gifts, More Laughs and Another Wagon with a Charlie Chaplin Crew at the
BIG COUNTRY STORE

Monday, January 31,
Matinee and Night
Another Emphatically Great Show!
The Mirthful Musical Melody
"THE TOURISTS"
Remarkable Company headed by LEO STEVENS, BEN PIERCE, MLLE. BARRETTE, BLANCHE BENTON, and a big assemblage of regular Broadway Beauties.
Matinee, 25c, 35c, 50c.
Night, 25c, 35c, 50c, 75c, $1.
Seats Now.

BEST SHOW IN TOWN

U. S. ASTOR THEATRE

235 WEST FRONT ST., Plainfield, N. J.
Plainfield's Leading Photoplay Theatre

Today and Tomorrow
We present
ELSIE JANIS
the favorite Broadway star, in
'TWAS EVER THUS
A Paramount Picture, 5 parts

Friday and Saturday
DONALD BRIAN in
THE VOICE IN THE FOG
A Paramount Picture, 5 parts

COMING
Next Monday and Tuesday
EARLE METCALFE AND ORMI HAWLEY in
THE NATION'S PERIL
The greatest V. L. S. E. picture ever produced.
Natural colors.

PRICES
Matinee—Adults, 10c.
Children, 5c.
Evening—10c and 15c.

THE BEST ARE SHOWN HERE.

—That funny fellow Scoop is on the classified page.

A COUNT of NO ACCOUNT
will perform many astonishing feats at the
P. H. S. Auditorium
SATURDAY EVENING, FEB. 12,
His hair breadth escape from his insane valet is indeed masterful. Notice his calm composure. Ask members of
The Probasco Bible Class
for his card or apply at
Miller's Drug Store

DIVIDEND NO. 78.
CITY NATIONAL BANK,
PLAINFIELD, N. J.

The Board of Directors have this day declared their regular Semi-annual Dividend of 4% on the Capital Stock, and an extra Dividend of 1% out of the earnings of the past six months, payable on and after Tuesday, February 1, 1916.

WM. F. ARNOLD, Cashier.
Dated, Plainfield, N. J., Jan. 25, 1916.
1 26 5

PROPOSALS FOR FURNISHING REFINED TAR.

Sealed proposals will be received by the Common Council of the City of Plainfield, N. J., at the Council Chamber, No. 142 North Avenue, on Monday, February 7, 1916, at 8 o'clock p. m., for furnishing 125,000 gallons, more or less, of Refined Tar for surface treatment of streets, as provided for in the specifications on file in the office of the Street Commissioner.

Upon receipt of the bids or proposals the Common Council will immediately proceed to unseal the same and publicly announce the contents thereof in the presence of the parties bidding or their agents, provided said parties or agents choose to be then and there present, and also make proper record of said prices and terms.

The right to reject any or all bids is expressly reserved by the Common Council.

JAMES T. MacMURRAY, City Clerk.
Dated Plainfield, N. J., January 17, 1916.
1 19 2-w

FLOORS

HARDWOOD AND PARQUET
Old Floors Refinished.
S. E. WARD & CO.
108 Depot Park. Manning Building.
Plainfield, N. J. 'Phone 470.

PNEUMONIA IS FATAL TO MRS. PHOEBE TENBROECK

Mrs. Phoebe Ten Broeck, wife of Rensselaer Ten Broeck, of Hillsdale, N. Y., and mother of Mrs. John P. Stevens, of Hillside avenue, this city, died last night at Fanwood, where she and her husband had been spending the winter. Mrs. Ten Broeck's death was due to pneumonia, she having been ill but a short time.

Mrs. Ten Broeck had lived at Hillsdale for many years, where she was well known. Beside her husband and daughter, there survives one son, Charles W. TenBroeck, of Orange. The funeral will be held at the home of Mrs. Stevens, 985 Hillside avenue, tomorrow afternoon at 3 o'clock and at her late home in Hillsdale on Friday afternoon at 1 o'clock. Burial will be at Hillsdale.

COTTAGE PRAYER MEETING.

The first cottage evening meeting on behalf of the forthcoming mission will be held this evening at 8 o'clock at the home of Mrs. J. M. Charles, 977 Belvidere avenue. All interested in the mission are most cordially invited to attend.

PERMIT FOR A DANCE.

Mayor W. L. Smalley this morning granted Division No. 4, A. O. H., a permit to hold a dance in Saengerbund Hall on March 16.

PROTEST PREPAREDNESS

(Continued from page 1.)

the people is changed by the existence of greater armaments.

It is our conviction that:

(a) We are already defended geographically by two oceans, by an unfortified northern boundary of three thousand miles that has proved a sure guarantee of peace for a century, and by a southern frontier where self-restraint and magnanimous patience have maintained peace in the face of extreme provocation.

(b) The citizens of the United States are a composite people of many racial strains. We are connected so intimately by ties of blood and sympathy with all the nations of the old world that public opinion would make a war with any of the great powers practically impossible. These international bonds are a pledge of continued friendship and good will.

(c) The terrible war now in progress is exhausting the strength of the combatants. The inconceivable wreckage and waste of life, treasure, industry, commerce and intellectual and moral force are reducing all the great European powers to a condition from which they cannot soon recover. This is a fact and not a supposition. Japan, the only other power mentioned as a possible antagonist, has shown a consistent desire to maintain friendly relations with our country, and is already heavily burdened by taxes and an overwhelming war debt.

2. A policy of military expansion on a grand scale will commit the United States to militarism.

True democracy and militarism are contradictory. The one must destroy the other.

It is almost impossible to arrest a militaristic policy when once it is launched. Fear is added to fear, false ideals flourish, international friendship changes to suspicion, special interests warp the public mind.

The true greatness of the United States in international affairs has not rested upon naval and military force, but upon candor and good will, a high sense of national honor and fundamental justice.

3. The great war is abundant proof that great armaments are not a protection against attack. In the hands of a militaristic administration they may be a fertile cause of war. They are a constant menace on the one hand and an invitation to aggression on the other. They fill the popular imagination, so that if differences arise between nations the people cry out for war, and thus force becomes the basis of settlement rather than justice and equity.

The genius of the United States has been for arbitration and the judicial settlement of international disputes.

These are a few of many reasons against committing the United States to a military policy at this time of popular unrest.

We believe it is a grave moment in the history of our country, and we appeal to you who bear the heavy burden of responsibility, to meet the crisis in the spirit of Christian patriotism. Your action in this Congress may bind the shackles of the Old World militarism upon our continent, or free it for true world leadership in the cause of enduring liberty based on justice, brotherhood and peace.

The destinies of the other American republics are intimately connected with those of the United States. They are anxiously awaiting your action. A military policy adopted by the United States will create suspicion among them, and they will begin to arm against us. Thus fear will beget fear, and suspicion, suspicion.

Instead, therefore, of acting at once and hastily on the question of "preparedness" against dangers probably imaginary, and certainly remote in time, we strongly urge upon this Administration, and upon the Congress now assembled, the calling at once by the United States of a great conference of all the American republics for solemn council that may guarantee perpetual peace and community of interest in this hemisphere.

William Penn, the Founder of Pennsylvania, conceived a "Plan for the Peace of Europe." If it had been fairly tried, great armies and navies would have been impossible. A few of us are citizens of the Commonwealth where Penn tried his "Holy Experiment," and all are believers in his religious faith, urge upon you at this time as an act of the truest and nablest patriotism, consideration of a Plan for the Peace of America. A league of American Republics united for co-operation, mutual progress and reciprocity in trade and commerce, and in the things of the mind and the spirit would forever safeguard the peace of this Western Hemisphere, and challenge Europe to imitate the American example. Men of faith and vision agree that this will be a reality in the future. Will there ever be a better opportunity than today?

JANUARY CLEARING SALE in THE SHOE DEPARTMENT

Our Semi-Annual Clearing Sale of Women's Shoes is now in full swing. We have made "Sweeping" reductions in many lines to close them out in order to make room for the new Spring styles. The shoes offered in this sale are all new up-to-the-minute models. They are in patent leather, gun metal and vici kid, with kid, or cloth tops, in button or lace. While the sizes and widths are somewhat broken, still we can fit you in some of the many styles. We have practically taken our entire stock of high grade shoes and grouped them into three lots for this sale. You can almost buy two pair for the price of one.

Note the Saving
LOT NO. 1 AT 1.95
Includes shoes that formerly sold up to $4.00.

Note the Saving
LOT NO. 2 AT 2.95
Includes shoes that formerly sold up to $5.00.

Note the Saving
LOT NO. 3 AT 3.95
Includes shoes that formerly sold up to $6.00.

BLOCH BABY CARRIAGES

Pullman Reed Sleepers, 1916 Models

Mother's, fathers, doctors and nurses have given unstinted praise to the "Bloch." The medical profession in particular, mindful of the care necessary for the proper conservation of baby's welfare, has selected and endorsed the "Bloch" as the one carriage which meets all baby's requirements. In the materials used, such as the reed and wood for the bodies, tubing for the pushers and spring steel for the springs and gears, are the best obtainable; the upholstering is clean and sanitary throughout and the general finish of the carriage adds that final touch of beauty which makes it so easy to distinguish the "Bloch" from all others, yet with all the prices are no more than charged for other makes.

16.50, 19.50, 22.50, 24.50, 27.50, 29.50, 36.50

January Sale — **Woodhull & Martin Co.** — January Sale

"5 per cent Profit-Sharing Certificates With All Sales"

ABLE ADDRESSES ON PLANS OF WORK

Plainfield Sunday School Ass'n Meets at St. Stephen's Church, This City.

"Plans and Methods of Work in a Rural School," was the subject of an interesting address made by Rev. J. H. S. Fair, of St. John's Episcopal church, Bernardsville, at the meeting of the Plainfield Sunday School Association in St. Stephen's church yesterday afternoon. This session was followed by supper which was served at 6 o'clock in the parish hall by the Sunday school committee of St. Margaret's Guild. More than sixty members of the association were present.

In the evening Miss Josephine Vernon, of St. Andrew's church, New York city, gave an address illustrated with the actual work of Sunday school members on "Present Manual Methods." This was one of the most helpful and suggestive meetings of the association and was marked by the largest attendance in the history of the organization.

There was present delegates and teachers from the following parishes: St. John's, Westfield; Holy Innocent's, Dunellen; St. Paul's Bound Brook; St. John's Somerville; St. Bernard, Bernardsville; St. Mark's, Basking Ridge; St. John's Bernardsville, and a large delegation of teachers from Grace church, the Holy Cross, Church of the Heavenly Rest, St. Mark's and St. Shephen's, all of Plainfield.

THE TEMPERATURE.

The temperature report from The State Trust Company today is as follows: 9 a. m., 44 degrees; 11 a. m., 52 degrees; 1 p. m., 52 degrees.

"Push and Pull Will Make Anything Go"

Merely another way of saying honest values and good service will build up any business.

We want the Rothberg store known as a shop wheere dependable merchandise and honorable methods are resident virtues.

In other words, what we want to impress on you, is that you may feel confident of us and through your confidence in is, confidence in our goods.

SUITS & OVERCOATS
$12 $15 $18 $20

Open evenings.

Rothberg's
Stylish
Stein-Bloch Smart Clothes
Reliable 206 W. Front St.

Perfect Perscription Service
"PUT US TO THE TEST"

Perfection is a word that we would not use indiscriminately, especially in connection with prescription work.

We have most everything prescribed by physicians and our compounding is conducted with skill and care.

Notwithstanding the superior character of our service our prices are always reasonable.

We are anxious to have you put us to the test.

Schreiner Bros.
Reliable Prescription Druggists
Park Ave. and Second St.
S. & H. GREEN STAMPS.
Highest Purity Drugs
Most Reasonable Charge.

COAL AND WOOD DEALERS.

Kindling and Grate Wood.
Prompt Deliveries. Orders received at
89 SOMERSET STREET
JOHN MOBUS
P. O. Box 320. Telephone 2538-J.

N. Meyers & Sons
COAL
COKE AND WOOD
Office tel. 1152-W. 121 Watchung Av.
Yard Tel. 1911.

AWNINGS
UPHOLSTERING
WINDOW SHADES
Frank G. Wikoff
721 W. Fourth St. Tel 1746.

HERR'S SCHOOL
FOR BUSINESS TRAINING
FALL TERM NOW OPEN
Day and Evening Classes
Call, phone (344) or write for full information.
PLAINFIELD BUSINESS COLLEGE
171 East Front Street

HEADQUARTERS FOR
GIBSON'S
RYE
E. C. WESTCOTT
115 East Front Street.

—Find the "likely-looking" ads. in today's classified columns—and solve that problem of yours.

There's No Use Talking!

When you want to equip your kitchen, whether it be with Range, Refrigerator or Cooking Utensils, you just naturally come to Griffen's.

This is a Woman's Store. You will find more Home Goods here than you ever dreamed of, and the prices are attractive.

Come in and browse around.

BRIGHTEN UP THE HOME

JAP-A-LAC is a varnish, made in 21 colors and natural. It is used for everything that needs varnishing from the cellar to the attic. Ask us for it.

WE SELL GLASS—ALL SIZES.

A. M. GRIFFEN CO.
THE BEST OF EVERYTHING IN HARDWARE.
119-121-123 E. Front St., Plainfield.
Two Phones, 5—6.

You Will Have No Trouble

WHEN BABY IS TEETHING

If Baby's Diet is Nourishing and Digestible

IMPERIAL GRANUM
the unsweetened FOOD
For Babies

Is Rich in Nourishment and Readily Retained by the Most Delicate Stomach

"When I wrote you for a sample of IMPERIAL GRANUM, baby was very sick. She was getting her teeth and nothing would stay on her stomach. Everything I gave her she vomited, and her bowels were in a very bad condition. Since I have been giving her IMPERIAL GRANUM, she is getting along finely, and I would not be without it. I told my doctor I was giving my baby IMPERIAL GRANUM, and he said I could not give it anything better. Your food has improved the baby wonderfully."

MRS. M. BUCKLEY,
928 Calliope Street,
New Orleans, La.

An Indestructible Automobile costs you but little more. It can be secured by purchasing it through any dealer and insuring it here.

Our rates are the lowest and companies the largest.

FREDERICK A. MARTIN CO.
(Successor to Elston M. French and J. C. Pope & Co. Insurance Agency)
171 NORTH AVENUE Telephone 2304
Insurance Mortgages Real Estate
The Oldest Insurance Agency in This City.

"Trade-marked" articles—things sold by NAME or DISTINGUISHING and IDENTIFYING BRAND—must be kept at the highest standard of quality. The VALUE must never vary. For a maker to "cheapen" such an article would be to throw away the prestige he had fought so hard, and advertised so effectinvely, to gain.

"And history with all her volumes vast,
Hath but one page." —BYRON

—the page whereon is sung praises of men who wisely acted to benefit others.

The Prudential
FORREST F. DRYDEN, President

Founded by JOHN F. DRYDEN — THE PRUDENTIAL STRENGTH SECURITY — Home of Industrial Insurance in America

NEXT MAY, Newark will begin to celebrate its 250th anniversary with pageantry, music, a great industrial exposition, and sports of all kinds. The Prudential extends a cordial invitation to you to visit its Home Office when you are in or near Newark during the celebration.

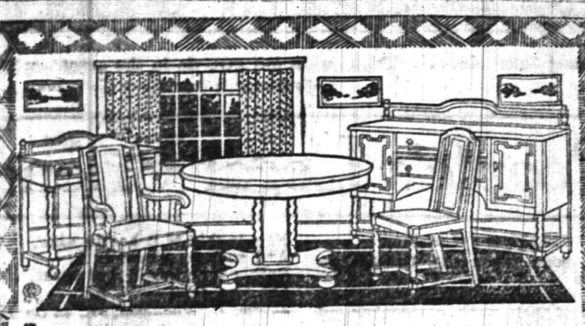

Offering Exceptional Values

The big event that happens in this store but twice a year is now in full swing. You have our ENTIRE REGULAR STOCK to choose from, displayed in our large spacious showrooms, and if you buy during this sale we assure you substantial savings on furniture that is absolutely new, up-to-date and perfect, of the high quality of excellence which we always consider first—and an essential that is well for you to remember—our prices are lowest, always.

With this latter fact in mind can't you readily see the advantage of buying at our GREAT SEMI-ANNUAL FURNITURE SALE. Remember, we hold these Trade Sales but twice a year. You won't have another such chance for six months.

You must come to the store of economical furnishings for true and large savings in prices.

SHIRLEY & JOHNSTON
"The Quality Home Furnishers"
BABCOCK BUILDING W. FRONT ST.

COAL

CONSUMERS COAL COMPANY

EGG, STOVE, NUT $6.75 Per Ton
Pea $5.25
30c discount for Spot Cash
A charge of 25c extra for carrying coal
Hay, Grain and Feed

CONSUMERS COAL CO.
Tel. 66 225 Madison Ave.

"Stirring news" today—war news, local news, store-

WOMEN WANT TO EXPRESS PREFERENCE FOR PRESIDENT

Trenton, Jan. 26.—Pointing out that the large vote given the suffrage cause at the special election last fall justifies consideration of her request, Mrs. Robert S. Huse, of Elizabeth, chairman of the legislative committee of the New Jersey Woman's Suffrage Association, has written Majority Leader Kates, of the House of Assembly, asking him to introduce a bill permitting the women of the State to indicate their preference for President of the United States at the primary election next May. Kates submitted it to the Republic House Conference yesterday and he was requested to frame a reply to the request. The majority leader has not announced the nature of the reply.

PLAINFIELD THEATRE

Realizing that a quality vaudeville bill must be offered for the latter part of this week coming so soon after the clever Behman show of yesterday and today, Manager Shannon has arranged for one of the best five act entertainments of the season. The regular vaudeville shows will be resumed Thursday and will run through the week. The bill's feature is the "Junior Vaudeville Follies," carrying fifteen people, most of them clever young girls. In addition to a startling array of costumes, new comedy and catchy songs, imitations of Burt Williams, Belle Baker, Sam Chip and Mary Marble and Conroy and Lemaire will be given. Other acts on the bill for the last half of the week are George Harvard and Company, Cunningham and Coven, Frank Vange and Company, and David Thursby. In the picture line there will be the ever interesting Hearst-Vitagraph news with stirring scenes of current events and some short comedies and dramas on the screen.

The attraction at the Plainfield Theatre, Monday, matinee and night, January 31, will be Max Spiegel's latest musical comedy, "The Tourists." The organization is for this season, produced under the personal direction and supervision of Max Spiegel. He has made it a pride the past five years toward a higher place in burlesque circles and has set such a high standard that other burlesque shows are finding it difficult to follow. The chorus is young, shapely and handsome and selected, because of their ability in singing and dance. The laughing numbers they execute are unequaled, while often stop the entertainment and the second and third encore has been given. Among the many clever people we give special mention are Lew Stevens, Ben Pierce Millie Babcock, Charles Raymond, Frances and Rose and Blanche Benton. Novelties in the costuming are many; scenery and electrical effects in amazing profusion are also important features.

COMING EVENTS.

TODAY.
Lunch box social at St. Joseph's Hall.
Recreation Committee meeting.

TOMORROW.
Plainfield Council, R. A., installation.
West End Civic Association smoker.
Jewish mass meeting—Columbus Hall.
Borough Parent-Teacher Association meeting.
Turkey supper—Trinity Reformed church.

FRIDAY.
Concert at P. H. S.
Building Trades Council.
Turkey supper—Trinity Reformed church.

SATURDAY.
Polish Falcons' ball—T. A. B. S Hall.
Company K fair.

MONDAY.
Monday Afternoon Club.
Republican banquet — Debele' Hall.

TUESDAY.
East End Civic Association meeting.
Temple Sholom entertainment and ball.

WEDNESDAY.
Y. M. H. A. installation and banquet.
Holy Name reception—St. Joseph's Hall.

THURSDAY.
Elks' euchre and dance.

FRIDAY.
Borough Common Council.

NEW AIDS FOR FARMERS.

Harrisburg, Pa., Jan. 26.—National and State agricultural experts will address the Pennsylvania State Board of Agriculture today and tomorrow on the recent government measures to aid the farmers. Rural credits will play a large part in the discussions. Congressman Ralph W. Moss, of Indiana, a member of the U. S. Commission recently sent abroad to study rural credits and marketing, will explain in detail the new government measure. Congressman A. F. Lever, of South Carolina, will tomorrow speak on the Smith-Lever act, which provides for joint national and State appropriations to carry on agricultural extension work.

STORE OPEN EVERY EVENING FOR YOUR CONVENIENCE

THE MOST LIBERAL CREDIT HOUSE ON EARTH — CROWN CO. — OUR FAMOUS CREDIT TERMS 50c 75c & $1.00 — THE HOME MAKERS — WE SAVE YOU 1/3 — YOUR CREDIT IS GOOD
74-76 MARKET ST. NEWARK, N.J.

Our Friends, the Buying Public, Are Helping Us to

VACATE

Throngs of Thrifty Buyers From In and Out of Town Have Thronged Our Store Ever Since We Announced the Opening of This

GIGANTIC REMOVAL SALE

The Crowds Came from Far and Near, Knowing That A SALE AT CROWN CO.'S Meant Something Out of the Ordinary, and They Have Not Been Disappointed—For Greater Money Savings or Grander Bargains Have Never Been Seen Before Than Are Here for Your Choosing in This

ABSOLUTE SALE OF THIS
Entire $150,000 Stock of
Furniture, Beds, Bedding, Carpets, Rugs, Stoves, Ranges, Etc.

Every Article Must Be Disposed of in the Shortest Possible Time, Regardless of Cost or Loss, as We Don't Intend to Move a Single Piece of Merchandise From This Store to

OUR NEW HOME, 47 MARKET ST.

Where We Will Be Located After April First
Prepared to Serve You Better Than Ever Before

If You Need Anything in Furniture or if You Anticipate Purchasing Anything Within the Next 6 Months, Don't Miss This Sale—Take Our Advice, Follow the Example of Hundreds of Eager Purchasers—

BUY NOW AND SAVE MONEY!

Everything Must Go! Prices Cut to Cost!
Below Cost & Less Than Half Usual Retail Prices

Don't Let a Lack of Ready Cash Stand in Your Way of Taking Advantage of This, the Opportunity of a Lifetime

YOUR CREDIT IS GOOD

Your Are Welcome to Purchase Anything You Like on Your Promise to Pay Our Famous Terms:

50c 75c & $1 A WEEK

Don't Wait, Don't Delay—Come Today and Share in the Greatest Bargain Feast You Ever Saw

CROWN CO., 74-76 Market Street, Newark

CROWN CO.'S FAMOUS TERMS, 50c., 75c. OR $1 PER WEEK, FURNISH YOUR HOME COMPLETE

PROCTOR'S THEATRE

Tonight the management of Proctor's will present the usual weekly bazaar, which will be greatly enlarged and enhanced by the addition of several valuable gifts and also a special comedy surprise. An important announcement is made to the effect that starting tomorrow and continuing the rest of the week Proctor's will present that colossal Keystone comedy success, "A Submarine Pirate," the same production that created such a furore in New York city. This feature is of great educational value as well. Syd Chaplin, one of the foremost screen comedians of today, assumes the leading role, and his comic capers are of the hilarious variety. A United States gunboat and a large ocean going steamer play important parts. The action takes place both on land and on sea. Before this scene was filmed, the actors taking part were insured in the sum of $100,000 against accident. The above are only a few of the features that make "A Submarine Pirate" positively one of the greatest comedy productions. All patrons who can do so, are kindly requested to attend the matinee performance, in order the alleviate as much as possible the crowds who will wish to see this stupendous spectacle. A powerful dramatic and emotional drama will be presented tomorrow, Friday and Saturday in conjunction with the above, entitled, "On the Edge of the Abyss," in which the following prominent stars play the leading roles: Mary Boland, Frank Mills and Willard Mack. The vaudeville entertainment provided for the latter half of the week includes The Newboys' Sextet, consisting of six harmonists, who possess splendid voices. A splendid headline act that cannot help but please is Dave Kindler, who is one of those jolly fellows with a line of breezy comedy that will keep the spectators in a lively mood. Others who contribute their share to this excellent bill are Larrage and George, dispensers of a refined line of patter and song, and La Prince and Sanchez, extremely clever acrobates, who perform the most thrilling and difficult stunts. An added attraction on Friday will be the presentation of the fourth episode of "The Red Circle," and on Saturday afternoon, the usual toy matinee for the children will be a feature.

—Try Press want ads. They pay.

Plainfield Daily Press

LESLIE R. FORT .....Managing Editor

Published Daily except Sunday, by the PLAINFIELD PRESS COMPANY, 105 North Avenue.

MEMBER NEW JERSEY PRESS ASSN. ESTABLISHED 1889

Entered at the Plainfield, N. J., Postoffice as Second Class Mail Matter.

TELEPHONE PLAINFIELD 1300.
Private Branch Exchange connecting all departments.

Two cents a copy. Ten cents a week. $5.00 a year in advance. Delivered by carrier or by mail. No extra charge for papers mailed to points in the U. S. and Canada.
A subscriber failing to receive a single issue will confer a favor by notifying the business office.
Advertising rates mailed on application.
Copy for change of Advertisement to Ensure change for same day must be at the office by 9:00 a. m.

JANUARY 26 IN HISTORY.

1679—La Salle laid the keel of the Griffin, the first vessel on the Great Lakes.
1737—All prisoners for debt in Whitechapel jail, London, were freed and their debts paid out of a fund bequeathed by a wealthy Londoner.
1793—The Batavian Republic established in Holland, under the protection of France.
1823—Died, Edward Jenner, who introduced vaccination.
1837—Michigan admitted to Statehood.
1886—Fall of Khartoum and death of "Chinese" Gordon.
1887—United States Senate rejected proposal for women's suffrage.
1894—Reconciliation of the Kaiser and Prince Bismarck.
1915—West Virginia Legislature votes to submit woman-suffrage constitutional amendment to election of 1916.
1915—Japan makes demands on China for transfer to Japan of all German and Austrian concessions.
1915—THE WAR.
Russians make slight advances in East Prussia.
Germany orders all grain to be confiscated February 1.
Big battle between Germans and British at La Bassee Canal.
Germans penetrate French lines west of Craonne.
British armed merchantman Vicknor struck mine and sank with all hands.
Austrians occupy Kielce, in Russian Poland.

Plainfield, N. J., January 26, 1916.

REGULATING THE JITNEY.

There is grave danger in any law that purports to regulate the use of motor vehicles in public service. The automobile conveyance, or as it is commonly termed the "jitney bus," is new, but it is serving a purpose and it is competing with street railway companies that are experienced in throttling competition. The motor service law now pending in the House of Assembly appears to be drastic. The charge of "jitney" owners that it was inspired by Public Service heads is not worthy of consideration, but those entrusted with legislative authority should think twice before they kill or cripple an industry that has grown to such proportions. Every owner of a jitney bus should pay a license, of course, and he should be bonded for an amount sufficient to insure payment of reasonable damages for all liabilities, but they should not be forced to pay a larger percentage of their profits over to the State than the street cars, railroads or other common carriers. Few owners of jitneys are making more than a fair living. They are willing to pay a fair license, but they do not believe that five per cent. of the gross receipts is fair, and they are entitled to a hearing just the same as Public Service heads who would profit by the end of all jitney service.

POLITICAL COWARDICE.

In the upper house of the New Jersey Legislature there are two men who are seeking to dodge the issue of local option. Both are candidates for office before the people during the current year and they fear that to advocate the passage of the bill or to oppose it would cost them votes. This measure was originally introduced in the Senate, but friends of Austen Colgate, of Essex, and Walter E. Edge, of Atlantic, both of whom want to be Governor, had the bill reintroduced in the Assembly. Politicians declare that defeat for it is certain in the lower house. Action will be delayed in the Senate and before it comes up for a vote there it will have been killed in the house. This is a brand of politics that is not popular in New Jersey and if the real purpose of the new bill becomes generally known Messrs. Colgate and Edge will find that they have not gained by their apparently clever manipulation of laws effecting the people. Naturally it is expected that each man will deny his part in the deal, but if they want the people to believe them sincere it will be necessary to make a public declaration of their position on local option.

REMEDY FOR THE PORK BARREL

We shall go on wasting money in pork barrel appropriations until we adopt some system of responsible government. It is inconceivable that the executive department, if given authority to develop our waterways on commercial grounds, would undertake—for example—the absurd waterway expenditures. Only the greed of districts which are thinking, not of the national interests, but of purely local and temporary profit, can prostitute popular government in this fashion.—The World's Work for January.

New York police turned from battling with crooks to edit the Russian ballet. Certain parts of "L'Apres-Midi 'un Faune" and "Schererazade" were ordered cut out by the police censor. This sudden inclination of the police force toward art is probably due to the fact that one cop is being heralded as the "Uniformed Caruso."

Villa is still alive, the Lusitania case is unsettled and blame for the Persia crime has not been fixed. We will continue to wait but must be excused from watching, as our eyes are not equal to the strain.

Ohio man was found to have two wives under one roof. If he does not get a Carnegie medal then these little souvenirs of heroism are not issued on merit.

Old Doc Cook is back with another tale of adventure, but anything he can invent sounds tame when compared to the experiences of the Ford peace party.

After reading Benny Kauff's recommendation of himself one is led to exclaim, "What a wonderful politician he would make."

Since masked marvels are becoming so popular why not put one in the race for the Republican Presidential nomination?

A passenger robbed a taxi driver in New York the other night. The victim will have to go a long way to find sympathy.

An exchange asks "What will the Willard-Moran fight prove?" That Barnum was right.

MRS. EMMA M. LAURY GIVES LEAP YEAR PARTY

A delightful leap year dance was given Saturday night at the home of Mrs. Emma M. Laury, Woodbrook Farm. About one hundred and fifty young people enjoyed the varied program of surprises, while Naylor's orchestra furnished music during the evening. The home was attractively decorated for the event, the prevailing color scheme being red and green.

The evening was passed in singing, playing games, "500" and dancing. Virginia reel, square dances and waltzes were among the favorites. Refreshments were served at a late hour. Guests were present from this city, Dunellen, Somerville, Paterson, Newark, New York, Brooklyn, Oak Tree, South Plainfield and Metuchen.

FAILED TO STOP WHEN TRAFFIC COP SIGNALLED

Fred Wagner, aged 32 years, was arrested at the corner of Front street and Park avenue by Patrolman Muir just after the theatres turned out, yesterday afternoon, on a charge of reckless driving and violating the traffic ordinance. The patrolman said that Wagner refused to stop on signal and rushed past the corner, endangering the lives of women and children who were crowded at the corner. Wagner insisted that he did not see the officer's signal and was released on a suspended sentence.

REAL ESTATE IMPROVEMENTS.

Colored people who are interested in real estate throughout New Jersey report that during the past year there has been gains made in East Orange, Westfield, Cranford, Plainfield and Jersey City. In the nearby towns it is reported that over $10,000 has been raised on bonds and mortgage, while in Jersey City over $7,000 has been expended to help that section.

—That funny fellow Scoop is on the classified page.

Off Agin On Agin
STRICKLAND W. GILLILAN

The Give-Away

She had always had me buffaloed,
and thinking she was it,
For she wanted me to think it—
one could not mistake her wish.
Just to hear her "Home, James"
accents would impress a
chap a bit,
And to see her lift her lorgnette
left me gasping like a fish.
But I've got her little number—she
can't bluff me any more,
Since the time I caught her shop-
ping in a ten-
cent-
store.

I'll admit her "front" was fearful,
never mentioning the "side"
That she used in such profusion
when she hankered to im-
press.
Why she scarcely could be "com-
mon" if she sat right down
and tried—
Sure she had me flabbergasted
with her stylish talk and
dress.
But I know she's merely mortal,
without purple in her gore,
Since the time I caught her shop-
ping in a ten-
cent-
store.

Finnigin Filosofy

If ivery man was as lib'ral in passin' along his joys as he is in sharin' his sorrows, there would be far more singin' an' far less bellowin' in th' wurrld.

We think just as much, if not more, of a man after a hired muckraker at so much per word has handed him his entrails through the medium of a magazine.

Some people are born great, some achieve ditto and others, as we seem to have heard somewhere, have greatness thrust upon them. But the vast majority of us never get a smell of it by either of the three much-advertised routes.

When New York politicians get it in for a fellow, the victim might almost as well go over a list of the nastiest possible crimes, pick out those he loathes the least, and plead guilty.

All is not magneto that's bosh.

Much of the talk about the "irresponsible press" comes from those embittered because of the fact that facts about themselves were irrepressible and insuppressible.

A good deal of the old-fashioned tender issued by retail stores belonged under the head of "con"-script.

Oooo!

"That young fellow was just crazy to marry my daughter."
"So everybody said when they read of the wedding."

Carnegie And Me

There's been a lot of talk about Gerald Stanley Lee's somewhat recent article about him and Carnegie. We have kept still about as long as we can, on this subject.

We have often imaginarily compared the canny Andy with ourself, not always to Andy's detriment, not always to our own—about fifty-fifty would catch it, we suspect.

Andy is shorter than we are, physically, though much longer financially.

Andy has it all over us in the matter of whiskerines—also, if his portraits do not exaggerate, nearly all over himself.

Andy has a lot of Scotch in him, but not half as much as some fellows we have met who belong to popular clubs in this country and who had a totally different ancestry.

Andy WANTS to die poor, while we HAVE to.

There may be other differences between Andy and ourself, but the last previous paragraph and the feelings it aroused just took all the tuck out of us and we wish to change the subject.

Paraphrasing Frank Stanton

This world that we're a livin' in is
mighty hard to beat.
We know some chaps who tried it,
and they've prison-grub to eat.

One Method.

"Well, still another advertiser has dropped out."
"All right. That'll give us more room to print prosperity statistics."

The Young Lady Across The Way

The young lady across the way says that she tries to distribute her patronage around among the merchants and often drops in at one of the stores where she doesn't deal regularly to have her check cashed.

Health Talks
BY WILLIAM BRADY, M.D.

Keeping The Patient Comfortable

A NURSE'S CHIEF DUTY is to keep the patient comfortable. This requires attention to many little details which are overlooked too often in the sickroom.

Night lights are usually shaded from the patient's eyes, but it is a frequent experience to find the patient's bed so placed that the patient faces a window. A patient may enjoy looking out through a window, yet the bed may be so arranged that this is possible, though the direct light does not fall upon the patient's eyes.

No nurse with the interest of her patient at heart will whisper in or near the sickroom about anything whatever.

Cleanliness prevents odors. Evaporating evil-smelling "disinfectants" in the sickroom, from dishes or wet cloths, of course cannot kill any germs or in any way help the patient, even though it does give the "antiseptic" nurse something to busy her mischievous hands with. Cleanliness, good ventilation and the immediate disposal of discharges or dressings will take care of unpleasant odors. If not, then it is the doctor's place to advise what will.

Every patient confined to bed should have a daily bath. This is indispensable for personal comfort.

A daily back-rub is equally refreshing for the bed-ridden patient. The patient lies prone while the nurse rubs the small of the back with the palm of the hand wet with alcohol. Slow, circular, firm strokes, under considerable pressure, outward from the spine over the loins and hips, for about ten minutes. It is mighty hard work for the nurse, if done well. It is very refreshing for the patient.

A sure test of a good nurse is the cleanliness of the patient's mouth. Coating may be removed from the tongue by gentle scraping with the handle of a scissors. A soft cloth tied about a stick and wet with Alkaline Antiseptic Solution may be used for cleansing the mucus and secretions from the inside of the cheeks and about the gums. The nurse may brush the patient's teeth with the same solution. Equal parts of lemon juice, glycerin and water will make a good mouthwash for cleaning up a mouth which is very foul. It is well to have the patient rinse the mouth well with the alkaline solution before and after feeding, especially if the patient is taking a milk diet.

Figures or distinct designs should be avoided in the paper of the bedroom or sickroom. Neutral tints, instead of dead white or too much color. Flowers are healthful in the sickroom if changed frequently.

QUESTIONS AND ANSWERS

Strychnine Not A Heart Tonic

Is strychnine in 1/30-grain tablets a good heart tonic, to be taken three times daily?

Answer—No. It is a nerve stimulant, exciting the spinal cord and the voluntary muscular functions.

Perspiration In The Armpits

Would it be injurious to the health in any way to apply a preparation to the armpits to stop perspiration there?

Answer—No, provided the preparation itself is not poisonous or irritating. Few of the things sold for the purpose will stop sweating.

Vest Pocket Essays
BY GEORGE FITCH

THE QUICK LUNCH COUNTER

IN THE UNITED STATES time is very valuable, because we have only had 135 years of it, while European nations have succeeded in using up more than 1,000 years apiece without getting anywhere in particular. In our 135 years, we have had to eradicate Indians, buffaloes and rattlesnakes from 3,000,000 square miles of territory; build houses equipped with steam heat and pianos for upwards of 100,000,000 people; construct 200,000 miles of railroads; build 200,000 churches and 10,000 libraries; turn 50,000 square miles of forest into cornfield and potato patches and bring 10,000 base-ball teams to their present state of perfection. Because he has been busy at all these tasks, the American citizen has not had much time to waste on lunch. This accounts for the quick lunch counter, an invention by which a man is able to engulf four varieties of food and a toothpick in less time than it takes to flag a waiter in a European restaurant.

The quick lunch counter is as big a time-saver as the telephone, the automobile, the packing house and the lynching bee. With its aid, a man can lower enough food into his digestive system in two minutes to keep it busy until evening and perhaps all night. It has come into a panting and breathless nation as a long sought-for boon and only the loiterer and the dilettante now sit down in a chair and put napkins on their vests before eating two-in-the-water-easy on a raft, with a draw one, and a stack of wheats on the side.

The lunch counter is manned by a crew of deft jugglers who can deal sandwiches right and left handed and cut a plate of pork and beans from under the deck without spilling so much as a bean. Judiciously concealed by a partition, a sad-eyed cook prepares five orders at once on a gasoline stove. In a good platen restaurant, a chef will take half an hour to prepare an order, and then get half of it wrong, but no one makes mistakes in a lightning lunchery. Time is money at noon, if not at night, and the cook who murdered 1½ minutes of $10 an hour time wouldn't last long enough in a fast foodery to walk out by himself.

Able to eat a pie in thirty seconds with the aid of a knife alone

The lunch counter man makes his patron sit on high stools, so they will go away quicker and give some one else a chance. He can prepare a full meal in two minutes and three minutes later another man will be ordering from the same stool, while the waiter is hurling the ironstone dishes used in the last meal at the washer twenty feet away. Marvelous feats are performed by lunch counter patrons, some of whom are able to eat half a pie in thirty seconds with the aid of a knife alone. Men who eat rich dinners, lasting from 8 to 11 o'clock P. M., and women who live on chocolate cake look upon the lunch counter with horror. However, it is a great blessing to the business man. It gives him indigestion, spots in the eyes and pain stickers and compels him to retire from business and take up civilization at the age of forty-five.

Views Of The Press

"Adequate Preparedness"

WE HAVE NO DOUBT that the majority of Americans are in favor of adequate preparedness, but what is "adequate" preparedness? Is it sufficient armament for defensive purposes, or is it an offensive power great enough to cope with any nation upon sea or land? The gamut of opinion ranges from the negative view of the pacifist to the recommendation of the General Board of the Navy for a navy as great as any on earth. The report of the General Board, reluctantly published by Secretary Daniels the other day, favors a program of construction that would put in service a fleet as large as that of Great Britain by 1925. "A navy strong enough only to defend our coasts from actual invasion will not suffice," says the board. "Defense from invasion is not the only function of the navy. It must protect our sea-borne commerce and drive that of the enemy from the sea." This is a decided change from the attitude maintained by the General Board, but that body endeavors to justify its new opinion by the events of the present war. The construction of such a fleet would, it is estimated, entail an expenditure of $300,000,000 a year, without taking into account the increased cost of maintenance.

While the country has a high respect for the General Board it is not likely to give serious consideration to its recommendations in this instance. Nothing but the belief that a war with Great Britian is certain would induce the nation to consent to such an expenditure or such a policy. And if we were to act upon that assumption, or that conviction, preparedness would entail a great deal more than a navy of equal power. It would mean the building up of a trained army, also; one strong enough to withstand any force that could be sent across our borders from Canada. For many years to come Great Britain will have within its North American dominion a great body of men who have been made seasoned soldiers by the present war, not to mention the millions of veterans in the home islands and its other dependencies. Our long border line to the north is unprotected. How much of an army would we require to defend it? What, under this assumption, is "adequate preparedness" on land?

The country wants a navy that will command the respect of the world, that will be an efficient fighting force, complete and thoroughly organized in every detail, but its definition of adequateness will not be an overwhelming force.—*St. Louis Globe Democrat.*

Cartoons Of The Day

Young Jonathan: "Say Uncle, what did YOU do in the great war?"
—Mackinney in *Cape Times* (Cape Town, S. A.)

People's Legal Friend

Employers' Liability

When, some years ago, British employers became liable at law for injuries suffered by employees in the course of their work, cartoonists got busy depicting the hired girl gleefully tumbling downstairs with the tea-tray or the coal-box, secure in the prospect of a long rest and no loss of wages.

Householders, of course, cover their risk by insuring each employee against accidents.

English courts, as a rule, place a liberal construction on the word "accident," and accordingly on the books of the insurance companies may be found many odd claims.

Here are a few:

A cow whisking her tail caused injury to a milkmaid's eye.

A man servant sprained his leg through stamping on a rat.

A coachman coming out of a stable was struck in the face by his master's boot, intended for a caterwauling cat.

A cook was breaking coal and a piece went down her throat.

A curate was scalded through stumbling while carrying a tea urn at a parochial gathering.

A servant was pricked by a rusty needle while sewing a button on her employer's clothes.

It is somehow difficult to imagine that success could attend claims like these:

A servant received a shock through seeing a large Teddy bear when the room was only dimly lighted.

Another servant, fetching coal out of a cellar, collapsed from fright caused by the silent appearance of a washerwoman, and broke her arm.
—*New York Sun.*

A Capital Scheme

The lawyer has no E Z life,
And if he would X L,
He must have every A D can
R E cannot do well.

Every D D does is watched,
And every K C tries;
He can't succeed with M T shelves
B E so very wise.

He will become a C D man,
And oft be called A J,
Unless he gets what L P can
Obtain in N E way.

U C he must be up-to-date,
Or L C cannot try
To C K place among the few
Who R A counted high.

Now if this N D has in view,
And such he would S A,
Rather than buy X S of books,
Let him have L. R. A.
—*Wm. H. Woodwell, Jr., in Case and Comment.*

Pepper Talks
BY GEORGE MATTHEW ADAMS

Undoing

Formation is always better than reformation. The mended article is never as valuable as the original article. The field neglected and given over to weeds is never so fertile again. In like manner, the cells of a man's Brain, given over to foolish and unprofitable Thought are never so plastic for useful Thought tracks again.

Everything is Easier and Better if always done Right—in the first place.

The process of Undoing works havoc, not only upon the Character of the one who Works or Thinks wrongly in the first place, but in many instances upon countless multitudes, while the Time spent in Undoing represents an irreparable loss. Every time you start a new duty or piece of work, bring to the front of your Mind this eternal truth—

Everything is Easier and Better if always done Right—in the first place.

If we all could but view our acts in the light of Eternal,—not forgetting that a single effort is never lost from Influence, we would set on guard our most trustworthy Sentinel to warn us against doing things Wrongly in the first place—which always means Undoing for us or somebody afterwards. Why not write this down as one of your daily Mottoes—

Everything is Easier and Better if always done Right—in the first place.

SnapShots
By Jay E. House

Eph Wiley says if he is to be fined and imprisoned he hopes it will be for accepting the free railroad transportation forbidden by law.

It is no compliment to the flea to admit that the man who makes a business of training fleas can teach it anything.

Women learn to play the piano pretty well, but they never progress far enough in music to be able to identify the saxophone.

In a country neighborhood when a man fails at everything else he takes the agency for a washing machine.

The peach is a fine fruit, but it is not edible until it has been subjected to the kindly ministrations of a barber.

Eph Wiley says he is always suspicious of the statesman who is too easily insulted.

One way to secure information about yourself is to subscribe to a clipping bureau. Another way is to marry a voluble woman.

The man who bears an important message seldom is reduced to the necessity of delivering it from a street corner.

In this country most of the prejudice seems to be directed against the man who by dint of industry and thrift becomes a taxpayer.

Current Poetry

Sweet Cider

When the Lord made man for labor
and furnished the excuse,
He provided little apples and filled
them up with juice.
When Eve got tired of loafing, as a
normal woman would,
Her intuition told her that an apple's
very good.
So she took the laughing apples and
she put them in a press;
And every drop that fell contained a
smile and a caress.
"Ho, Adam!" Eve called gayly, "Quit
your loafing and wake up!"
And she handed him the cider in a
big tin cup!

Then old Adam saw the folly of his
former idle life;
And he thanked the kindly fortune
that had given him a wife
With a sense of fitness pleasing to
the Lord who made them both
And had wanted them to labor! And
to labor nothing loth
They started in contented, and both
very much alive,
Since they knew the Lord intended
that a man should work and
strive.
And every time their muscles ached
their hearts were lifted up
By the thought of apple cider in a
big tin cup.

I'd hate to think a kindly, loving
Lord would e'er condemn
Dear Eve and mate to idleness—
'twas not the thing for them!
He knew that strong endeavor sweet-
ened lives, just like the frost
Will give to fruit a flavor rich that
otherwise is lost.
And when I think of what they did,
and of their great reward,
I thank dear Eve and Adam!—and I
humbly thank the Lord!
I know that 'tis by labor that the
soul is lifted up—
And life's sweets are like the cider
in the big tin cup!
—*Grif Alexander in Pittsburg Dispatch.*

He Drilled Until His Poor Beak Ached.

Daddy's Bedtime Story

How Mr. Woodpecker Saved His Friend, Molly Cottontail.

"ONCE upon a time," daddy began the bedtime story, "there was a red-headed woodpecker that lived in Uncle Ben's woods and was very fond of a young girl rabbit, Miss Molly Cottontail. They had the greatest fun going about the lovely groves together. They knew every bypath and hollow chestnut and bug home in the woods. But one day while they were out strolling what do you think they came across?"

The children guessed everything but the right one. So daddy told them—"One of Bobbie's traps! The boys had taken the greatest care making it out of a small dry goods box, with a door on hinges at one end, so that anything that went inside and nibbled an apple tied to a string would spring the trap door. Then they set it right in the pleasantest rabbit runway under some wintbound alder bushes. Well, as Mr. Woodpecker and Miss Molly were out on a walk one beautiful sunny morning Molly suddenly cried: 'I smell apples! Let's find 'em!' So they scampered all around till they found the little wooden house so attractively set in their path. 'Oh, what a charming little home to begin housekeeping in!' hinted Miss Molly, walking right inside. Bang! went the trapdoor the instant her sharp teeth settled into Bobbie's apple. She was just as much a prisoner as if she had been in a high tower."

"What did her beau do?" asked Evelyn.

"Poor Mr. Woodpecker got terribly excited. He flapped his beautiful new black wings, begged his sweetheart to come out, knowing all the time that she couldn't, and dashed round and round the fatal little house. Then he set his wits to work, wits as sharp as his long black bill that Mother Nature gave him to drill bugs out of tree bark all the long, frozen, hungry winter. He squatted right down in the snow before the trap door and drilled and drilled till his poor beak ached and bled. But the wood was soft pine and his love for Miss Molly great. So he kept at it till a small round hole big enough for Miss Molly to crawl through came in the trap door, and finally the piece he drilled dropped right into the snow beside him. 'Oh, Molly, dear, jump out!' he shouted. And out Molly dashed, bringing Bobbie's apple with her. So, arm in arm, off they scampered through Uncle Ben's pleasant woods, happy as any two sweethearts," daddy finished.

"Oh, daddy, what a nice story!" cried Evelyn.

"Did Bobbie set his trap again?" Jack wanted to know.

"I believe he did," said daddy, "but you may be sure he never caught Miss Molly and Mr. Woodpecker again!"

And the children gave daddy two hugs and three kisses.

Marrying for Money

BY MRS. EVA LEONARD

The Townsend Home Is a Hornets' Nest, if Appearances Mean Anything.

"I am so glad you have come over," said Nell Morton, as Olive Ellson came wheeling her baby up the walk. "I want to talk over Mrs. Townsend's reception. Even Mrs. Jaynes will have to get up pretty early in the morning to spend money as fast as our new neighbor." Nell made room for her friend in the porch swing at her side.

"The only thing I have been able to think about is the dark rebellious face of Marian. I always thought the girl was pretty, but she fairly frightened me last night." Olive locked the wheels of the baby buggy and opened her sewing bag.

"It is too bad the child takes the marriage that way, but it is hard, no doubt, to find her place as her father's pet and companion usurped. She has a warm friend and sympathizer in Dudley, I am sure. Did you see how he followed her every movement and what pains he took to entertain her?" asked Nell.

"Dudley is a nice boy, and has always been devoted to his sister. I fear the attention she has received from all the family has been a poor preparation for this total eclipse," sighed Olive. "I imagine the child can be very trying."

"I believe you. I was sitting in the bay window last evening when Marian and Lucile Jaynes came up on the porch and sat down in the armchairs."

"Lucile is the youngest girl, isn't she?" interrupted Olive.

"Yes, the girls are about of an age.

"'What do you think of your new mother?' began Lucile.

"'Mother!' snorted Marian. 'If you refer to my father's new diversion, I must say that I think she is the finest living model I ever saw. She can display dry goods to better advantage than any one I ever saw. I wonder my father with his fine head for business doesn't see what an acquisition to the advertising department she would be. I think she could easily be persuaded to do the work, as it is right in her line,' she continued, not noticing Lucile's titter. 'Why not? She would have a larger audience to peacock before, and that would gratify her.'

"'My, but you can think of the sharpest things to say,' laughed Lucile. 'I'll bet your tongue won't add to her enjoyment of her finery.'

"'I certainly shall not wrap it in cotton wool to keep it from pricking my lady.'

"'Come on; let's go and ask Tupper for some more ice cream. Tupper will not stand any of her nonsense, I can tell you. She says she would leave at once if it were not for the rest of us.'

"The girls sauntered around the house with their arms around each other."

"What an atmosphere for a home," mused Olive. "I do not wonder Mr. Townsend wants to send her away to school."

"How can any woman deliberately walk into such a hornets' nest as that?" exclaimed Nell feelingly.

"Oh, no woman thinks her affairs will ever come to such a pass. Other people's may, but not hers. She will be able to manage all right. She is willing to take the risk."

"'Better is a dinner of herbs where love is than a stalled ox and contention therewith,'" quoted Nell.

(To be continued.)

AND THE WORST IS YET TO COME--

A woman with buying to do never saves any time by omitting to read the advertisements. Nor does she always secure her value for her dollar.

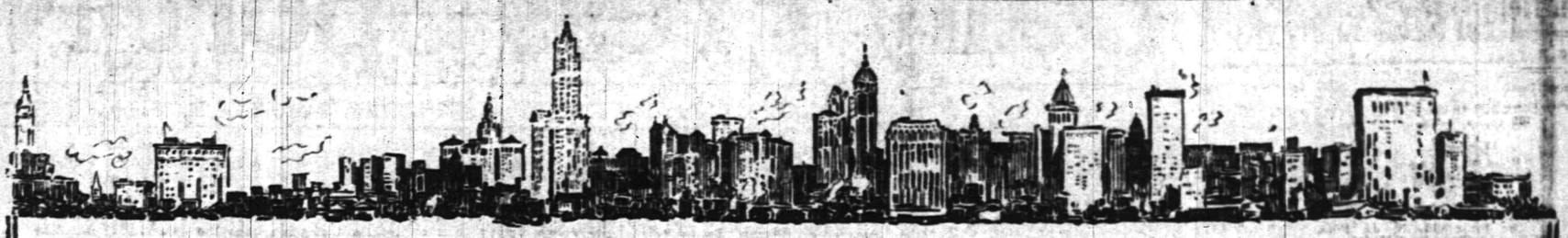

The February Sale of Furniture at WANAMAKER'S Is Linked with the Story of the World's Greatest City

The biggest, busiest, healthiest, wealthiest and happiest aggregation of people in the whole world is now living and working together in the City of New York.

New York has become the metropolis of the world—first in population, in wealth, in business, in commerce, in finance, in education, in music, in charity, in achievement, in power.

Believing that this sovereignty is not generally known to the people of our city, the John Wanamaker Store has collected—accurately, it believes—a mass of statistics, which it will present day by day in connection with the story of its February Sale of Furniture. It presumes to link the story of a great city with that of a great business because the city, its work and its homes are indissolubly merged in the lives of its people.

These statistics are monumental. They are almost bewildering. They shall be presented as simply and as plainly as possible.

On January 1, 1914—before the war, which has affected the growth of both cities — New York had already passed London in population.

Administrative London, including the 28 boroughs under one city government, then had 4,517,172 residents; New York, with only five boroughs, 5,518,752.

Metropolitan London, with 693 square miles, had 7,448,681; New York, with 683 square miles, 7,454,296.

Today New York, according to the latest estimate, has a population of 5,800,000 actually within her city limits; and approximately 8,000,000 in her metropolitan zone, counting the people who live in the suburbs but who work in New York.

New York is increasing in population at the rate of 18,000 a month, adding every three months a new city as large as that which Washington knew when he was President of the United States and the national capitol was on Wall Street.

Averaging every 3 minutes there is a birth in New York. Every 7 minutes there is a death. Every 10 minutes there is a marriage.

One in every 19 persons in the United States lives in New York. One in every 13 lives or works here.

More people live in New York than in all the cities of Liverpool, Manchester, Birmingham, Leeds, Sheffield, Bristol, Bradford, Nottingham, Portsmouth, Oldham, Croydon, Brighton, Norwich, Birkenhead and Plymouth, the 16 largest English cities next to London.

More people live in New York than in the combined cities of Berlin, Hamburg, Munich, Dresden and Stuttgart.

More people live in New York than in all of the 12 States of Maine, New Hampshire, Vermont, Rhode Island, Delaware, Idaho, Montana, Nevada, Oregon, North Dakota, Utah and Wyoming.

• • •

There are approximately a million individual families in New York, and 400,000 buildings of all kinds.

Manhattan has 25,000 one-family houses, 2,700 two-family houses, and 40,000 multiple type houses.

Brooklyn — the great home borough—has 63,000 one-family houses, 51,000 two-family houses and 46,000 multiple type houses.

Bronx—the fastest growing of all the boroughs, having increased 225 per cent in population since 1900, due largely to the extension of the rapid transit system—has 14,000 one-family houses, 2,000 two-family houses and 10,000 multiple type houses.

Queens—largest of all the boroughs in area—has 38,000 one-family houses, 14,000 two-family houses and 5,100 multiple type houses.

Richmond has 15,000 one-family houses, 1,500 two-family houses and 500 multiple type houses.

• • •

In a business way, the figures are also impressive.

With one-twentieth of the population of the United States New York produces one-tenth of her manufactured products.

With 26,000 manufacturing plants, employing three-quarters of a million of people, paying half a billion dollars in wages, the city turns out over two billion dollars of goods annually.

In addition, one billion dollars more of goods go out through the port of New York and one billion dollars more come into the port every year—in normal times.

New York has a two billion dollar wholesale trade in dry goods alone; a one and a half billion dollar retail dry goods trade, the largest unit of which passes through Wanamaker's.

In addition, New York is the selling center of the whole United States.

• • •

Here, then, we have the maximum combination that makes for happy prosperity—people, homes, work, business.

It is our business—the business of the John Wanamaker Store—to serve this great mass of people to the best of our ability.

It is our business to assemble from over the world the things these people need in their homes.

To do this we have an extensive organization and a 16-story building specially erected on Broadway at Ninth, for the purpose of displaying and selling exclusively (except on the Main floor) furnishings for the home.

And here, on the fifth, sixth and seventh floors, is assembled the furniture which composes the February Sale, opening tomorrow with a day of Courtesy for advance selections.

• • •

This February Sale of Furniture is now a national institution. It is attended by people from practically every State in the Union.

But it is a sale primarily for New Yorkers; and it is a sale worthy of the great city in which it is held.

It is the original sale of its kind. And it is the largest sale of its kind in all the world.

It offers close to a million dollars of standard Wanamaker furniture at discounts of 10 to 50 per cent., the average reduction being 30 per cent.

The main points of the sale are told elsewhere on this page.

The special purchases are there tabulated.

This story is mainly for the purpose of linking up the great event with your love for your homes and to assure you that we can be of service to you in furnishing those homes at great economy in cost.

• • •

The time to buy profitably is when prices are down. Prices are down in this February Sale as they will not be again for many months to come.

Furniture is going to cost more. That is a certainty. Manufacturers have already raised their prices because the costs of materials and labor have risen.

All new furniture that we buy after this Sale will cost more. The prices cannot be kept down.

But during the sale—during all of February—we shall offer all of our regular furniture stocks and all of our special purchases already made, at reductions from our standard prices, of 10 to 50 per cent.

This is the whole story.

This is our invitation to come and see what we have to offer. Looking costs nothing. The store is always open to visitors.

We believe you have never seen such a collection of good furniture as you will see here. We know you cannot buy equal grades of furniture, generally speaking, so low in price.

• • •

Do not think we have nothing but fine furniture. We do have the finest that is made, but we have also inexpensive grades.

We aim to serve all of the million homes in New York.

We have the kinds of furniture wanted in those homes.

We shall be glad to show it to you at any time you may choose to call.

• • •

Our experience, our designers, our staff of interior decorators are at your command for any suggestion you may desire.

And the wonderful House Palatial, that beautiful 22-room house visited every year by a million people from all parts of the world, is rich with suggestions for any home.

• • •

You are living within reach of the greatest city in the world.

You have almost at your door—easily accessible by train and subway—one of the greatest stores of the world.

That store is holding a sale of furniture that can render a great service to your home.

Will you take advantage of the opportunity or will you let it pass by?

Fifth Sixth and Seventh Galleries, New Building.

Facts of the Sale

First Day of Courtesy, Thursday—offering privilege of advance selection.

• • •

Volume: Our entire stock on hand, totaling $676,415.65, according to our books, as this is written; also special purchases aggregating $265,323.13; a grand total of $941,738.78 of furniture actually owned by this Store and shown or represented by samples on the floors, and entered in the Sale.

• • •

Average reductions in price 30 per cent.; individual reductions from 10 to 50 per cent.

• • •

All good grades of furniture represented.

• • •

Everything sold with the usual Wanamaker guarantee of complete satisfaction.

• • •

Some of the Special Purchases

$40,678 of bedroom and dining-room furniture from one of our best manufacturers—**one-third less in price.**

$16,857 of moderate price bedroom furniture in matched sets from a maker with whom we have dealt for over 30 years—**one-third less.**

$4,025 of bedroom furniture in matched sets from the same manufacturer—**at exactly half price.**

$18,709 of living-room furniture—easy chairs, davenports and matched suites, covered with velours and tapestries, from one of our best manufacturers — **one-fourth less.**

$10,640 of fine library and living-room tables of mahogany from probably the best maker of his kind in the country—**one-third less.**

$10,100 of oak dining-room furniture; very moderate in price, matched suites and odd pieces—**one-fourth less.**

$15,000 of brass and iron bedsteads from three of our good makers — **one-fourth less.**

$11,700 of solid mahogany 4-post bedsteads of the finest construction and finish—**one-fourth less.**

$6,059 of fancy chairs, rockers and reclining chairs, from a leading maker—**one-third less.**

$1,465 of hall glasses and seats, mostly in oak—**exactly half price.**

$26,546 of moderate price bedroom furniture in large assortment from one of our old-time makers — **one-third less.**

$45,700 of Colonial bedroom furniture of solid mahogany—a Wanamaker specialty—**one-fourth less.**

Furniture Costs Are Rising

Everything that enters into the construction of furniture is costing more these days—wood, glass, labor; also things that go into its packing; lumber, excelsior, twine, nails, etc. Advances are already made to the retail trade, but we have protected our customer against them for this sale. From all appearance those advances will continue throughout the year at least.

In this Store, so well known to New Yorkers, there will open Thursday, with the first of four Days of Courtesy, the February Sale of Furniture, one of the two great opportunities of the year for refurnishing the home.

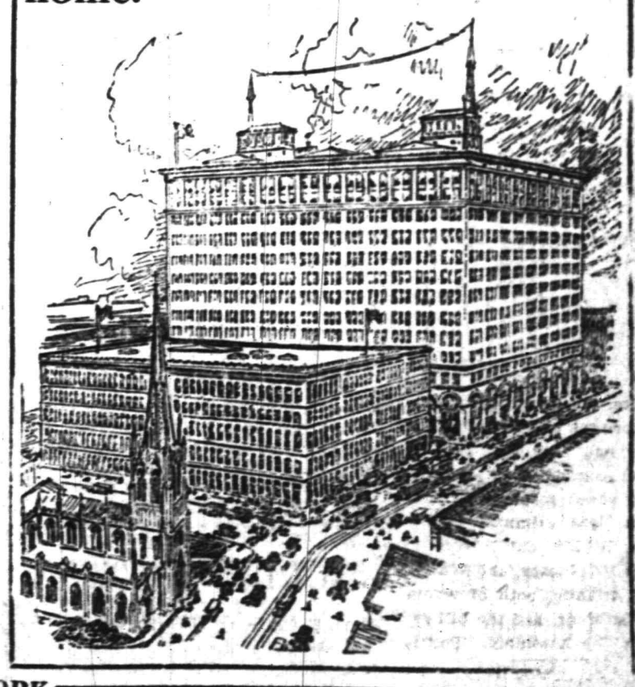

JOHN WANAMAKER, NEW YORK

Y. W. C. A. NOTES

The Young Woman's Christian Association, of Plainfield, is looking forward to a period of extraordinary interest and activity during the next few weeks. The second term of the educational and physical departments will open on January 31, and registrations should be made at once. Classes are offered in gymnasium work, swimming, dressmaking, millinery, handcraft, cooking, current events, English for foreigners, Bible and mission study. Classes in other subjects will be formed upon sufficient request. Morning classes in dressmaking were very popular and satisfactory last winter, and it is hoped that there will be a demand for them this term. The annual exhibition of the work of the educational department will take place on Thursday, February 3, afternoon and evening. The model wardrobe, which was sent to the Panama-Pacific Exposition will be shown again, and there will be on sale basketry and other art work, as well as home-made cakes and biscuit.

The month of February will be largely occupied with the celebration of the Nation-Wide Members' Jubilee, which marks the completion of fifty years of Young Women's Christian Association work in this country.

A special program of events for the month is announced elsewhere in this paper, and attention is here called to the Sunday vesper services at 4 o'clock, which will be particularly significant throughout the month, and will be announced in fuller detail each week.

Each Thursday afternoon, from February 3 to March 2, the association will keep "open house," and all who are interested in the work or would like to inquire about it are cordially invited to call. Tea will be served and opportunity given to inspect the building and visit the classes.

Rev. Dr. W. W. Prett, of this city is sojourning at Atlantic City for a short time for the benefit of his health.

—That funny fellow Scoop is on the classified page.

Local Sports In Entirety
General News In Brevity

Daily Press Sport News

Edited By H. S. Sharkey

Serving Its Twenty-ninth Year. PLAINFIELD, NEW JERSEY, WEDNESDAY, JANUARY 26, 1916. Sports Dept. Tel. 1300—Extension 3.

RECREATIONS GET WIN OVER CO. M

Stellar Work in First Half Gives Locals Lead Visitors Can't Overcome.

SOLDIERS END STRONG

Display Burst of Speed at Finish, but Are Licked, 42 to 30—P. E. G. S. Second Team Defeated Girls From Scotch Plains Parish House.

Although rallying in the second period and spurring on with a brilliant flash of speed, Company M, of Somerville, was unable to surmount the lead obtained by the Recreation Five in the Plainfield High School gymnasium last night, when the home team was awarded the decision by a score of 42 to 30.

Accustomed to playing on the big armory court, the Somerville lads were handicapped by the size of the P. H. S. floor and had difficulty during the first period in demonstrating their dribbling ability. Marston scored the highest number of points during their period, numbering six goals, while Ricketts and Dallas each tallied three apiece. The score at the end of the first period was 26 to 11 in favor of the home team.

In the second half, Metzler changed positions with Wittnebert at center, and held Marston scoreless. The visitors gained speed during this session and showed some phenomenal team work. A feature of the game was a spectacular long distance shot by Metzler, who threw high ball from guard position and caged a pretty goal. Company M lead in the scoring in this period, tallying 19 points to the locals' 16. Metzler and Kershaw did most of the scoring for the visitors, while Ricketts was the high man for the home team. Poole played a pretty passing game and fed his teammates continually.

The score:

RECREATION FIVE.

	G.	F.	P.
Ricketts, f	7	4	18
Allegar, f	1	0	2
Dallas, f	3	0	6
Marston, c	6	0	12
Poole, g	0	0	0
Naylor, g	2	0	4
Smith, g	0	0	0
	19	4	42

COMPANY M.

	G.	F.	P.
Kershaw, f	5	0	10
Metzler, f-c	3	6	12
Wittnebert, c-f	1	0	2
De Mond, g	2	0	4
Duryea, g	1	0	2
	12	6	30

Score by periods:

Recreation Five	26	16—42
Company M	11	19—30

Referee, Taylor; timer and scorer, Bryniarski.

In the preliminary, the second team of the P. E. G. S. defeated the Scotch Plains "Sunshine Weavers" by a score of 14 to 3. Miss Doughty, playing the position of forward for the first time, proved her adeptness and tallied six field goals, while Miss Christian Vestergard numbered two fifty-foot tallies. The visitors were held to three foul goals, which were caged by Miss Lillian Schlief.

The score:

P. E. G. S.

	G.	F.	P.
Ellen Doughty, f	6	0	12
Christian Vestergard, f	0	2	2
Mildred McAuliffe, c	0	0	0
Vera Flynn, sc	0	0	0
Lucy Johnson, g	0	0	0
Ida Brooks, g	0	0	0
	6	2	14

SUNSHINE WEAVERS.

	G.	F.	P.
Miss Hargraves, f	0	0	0
Miss Schleif, f	0	3	3
Miss Weller, c	0	0	0
Miss Meyers, g	0	0	0
Miss Jahn, g	0	0	0
Miss Head, g	0	0	0
Miss Bott, g	0	0	0
	0	3	3

Score by periods:

Sunshine Weavers	2	1—3
P. E. G. S. Seconds	9	5—14

Referee, Benny Berse.

KNIGHTS ROLL CITY LEAGUE SERIES IN BORO TONIGHT

The second round of the City Bowling League will be started tonight, when the Knights of Columbus pinners cross the borough line to shoot the Imperials, on Gates' Somerset street alleys. The Eagles and Tabs will bowl tomorrow night at the T. A. B. Club alleys.

W. B. L. SERIES PUT OFF.

The Westfield League match scheduled for last night between the Clinks and the Westfield Club was postponed.

MANY TICKETS SOLD FOR NOVEL CONTESTS

More Than Five Hundred Disposed of for Saengerbund Hall Entertainment.

Under the auspices of the Parent-Teacher Association, of North Plainfield two novel basketball games will be held Saturday evening in Saengerbund Hall. The varsity boys' team of N. P. H. S. will play, for the first time in the history of the school, a team composed of teachers, while an added feature will be a contest between the alumni boys and the alumnae girls.

All the pupils in the borough school have co-operated with the ladies of the association to make this affair a complete success from every standpoint. Over five hundred tickets have been distributed, and if they are all sold, the treasury of the Boys' Athletic Association should not be wanting in funds for the rest of the athletic season.

What will constitute a large majority of the fun promised to the populace will be the officiating of Mayor "Bill" Smalley, the popular governing head of the borough. This personage has agreed to officiate in both contests, and as he has long been a tenacious patron of N. P. H. S. sports, he will have some original interpretations of the rules.

The entire boys' team is anxious to be on the same footing with the members of the faculty for once during their school days. Most all of the members of the squad are seniors, and will never have the opportunity again.

The faculty will be represented by five huskies in Supervising Principal D. Fred Aungst, High School Principal Albert Earley, Music Instructor Frederick Smith, Manual Training Instructor Claude C. Jeffries and County Superintendent Henry C. Krebs. This quintet has been concocting many tricks to play on their youthful rivals.

When the girls' and boys' teams meet there will be laughter galore. Mrs. W. O. Taylor, the ingenious conductor of the evening's program, has reconstructed the rules to the disadvantage of the boys, who will be severely handicapped by hobble skirts, while they will be unable to shoot with both hands. The feminine representatives have an invincible quintet, composed of stars still playing on independent teams. The line-ups will appear in tomorrow's paper.

A five-piece orchestra has been hired to give the many lovers of dancing ample opportunity to also enjoy the aftermath of the evening. Tickets are now on sale in Weiss' drug store, in the borough, while they can also be procured from pupils of the school.

HOBOKEN BILLS DROP ALL THREE GAMES AT NEW YORK

ELKS' SENIOR LEAGUE.
Standing of the Teams.

	W.	L.	P.C.	H.S.
Elizabeth	23	7	.767	1067
Newark	19	11	.633	1014
New Brunswick	15	9	.625	1062
Paterson	16	14	.533	1000
Hoboken	19	17	.528	1053
New York	16	17	.471	989
Plainfield	13	17	.433	1015
Rutherford	14	19	.424	988
Jersey City	12	21	.364	1052
Rahway	9	24	.273	974

Schedule.

Tomorrow night—Rutherford at Plainfield, Elizabeth at Paterson.

Hoboken Elks lost three games at New York last night.

HOBOKEN.

Branda	152	171	146
Schneider	184	167	184
Earle	169	169	180
Miller	140	155	165
Steinbruck	184	148	174
	829	810	849

NEW YORK.

Thompson	169	169	174
A. Westphal	146	177	147
Wessell	188	191	160
Starr	173	197	180
Johns	172	192	213
	841	926	874

BACKING UP THE GOODS

"To use a trade-mark means that a manufacturer has so standardized his processes and materials that he has confidence to come out in the open and tell all the world that he makes the goods, believes in them, is responsible for them and stands back of them."

We sell only standard makes of Bicycles and Tires.

George L. Simon

179 North Ave. Opp. Depot.
Bicycles, Tires & Sundries.

Y. M. C. A. TEAMS PLAY N. P. H. S. CLASS FIVES

First Aggregation Loses to Juniors; Second Whips Sophomore Boys.

The Junior class of North Plainfield High defeated the Y. M. C. A. team yesterday afternoon, in Saengerbund Hall, by the score of 28 to 10, while the second association team defeated the Sophomores by a one-point margin, 23 to 22.

The scores:

Y. M. C. A.

	G.	F.	P
Adams, f	2	1	5
Seal, f	0	0	0
Bower, c	0	0	0
Hammon, g	0	0	0
Kuldoshes, g	0	5	5
	10	8	28

JUNIORS.

	G.	F.	P
La Porte, f	4	1	9
Causbrook, f	0	2	2
Carson, c	3	0	6
Daley, g	2	0	4
Seidel, g	1	5	7
	10	8	29

Score by periods:

Juniors	12	16—28
Y. M. C. A.	5	5—10

SOPHOMORES.

	G.	F.	P.
Burner, f	3	0	6
Doty, f	2	0	4
Force, c	1	5	7
Daley, g	1	1	3
Stewart, g	1	0	2
	7	8	22

Y. M. C. A. SECONDS.

	G.	F.	P.
Seal, f	1	0	2
Seidel, f	4	1	9
Carson, c	4	0	8
Adams, g	0	0	0
Kuldoshes, g	1	2	4
	10	3	23

Score by periods:

Sophomores	14	8—22
Y. M. C. A.	15	8—23

Referee—Miss Spencer.

PAULUS HOOK WINS ONE FROM BETHLEHEM TEAM

KNIGHTS OF COLUMBUS LEAGUE.
Standing of the Teams.

	W.	L.	PC.	HS.
Paterson	20	7	.741	965
Star of Bethlehem	22	11	.667	1014
Newark	13	8	.619	956
Bayonne	21	15	.583	977
Bayley	19	14	.576	997
Jersey City	14	16	.467	1003
Plainfield	15	18	.455	936
Ascension	15	18	.455	929
Paulus Hook	12	21	.364	996
Olive Branch	2	25	.074	893

Schedule.

Tomorrow night—Ascension at Bayonne.

Star of Bethlehem pinners, rolling at home, copped a duo of victories over Paulus Hook Council, last night. Dunphy and Kinney did the best work.

PAULUS HOOK.

Dunphy	204	202	167
Bauer	166	126	154
Edwards	163	176	165
McGuirk	167	166	161
Hardman	152	141	150
	852	811	797

BETHLEHEM.

L. Cribbin	139	190	180
Farrell	174	160	17[illegible]
Dwyer	168	119	155
Connors	156	206	167
Kinney	203	204	16[illegible]
	840	879	941

Y. M. C. A. WRESTLERS IN FIRST PRACTICE

Team Will Be Picked, and Tournaments Held—Schedule Out.

A dozen members of the Y. M. C. A. senior department turned out last night for the first meeting of the wrestling class, which has been formed by the men of the association. Wrestling classes have formed to meet weekly in all of the leagues of the physical department, and it is expected that a team will be chosen to represent the Y. M. C. A. in meets and tournaments.

A tournament for members will be arranged soon in order to aid the work of developing finished mat artists. The classes meet in the Y. M. C. A. Hall, where a cotton flannel covered mat, 16 feet square, has been installed.

Physical Director Robert Meermans is coaching the grapplers. The seniors will meet on Tuesday nights, from 8:30 to 9:30; the College League boys, Saturday mornings, from 10 to 11 o'clock; the Indian League boys, from 9 to 10 a. m., Saturdays, and the Employed Boys' class, from 8 to 9:30 Wednesday nights.

The Senior League class will meet Thursday night next week, because the hall will be used Tuesday evening.

In the wrestling last night, Eddie Gunzelman was the best man in the 145-pound class, Russ Conroy showed ability in the 135-pound division, and Berkowitz was the star of the 115-pounders.

All association members who are interested in the sport have been asked to give their names to Physicila Director Meermans.

MONTROSS ROLLS FOR AN AVERAGE OF 214

Trinity Gets Into Tie for First Position; Presbyterians in Cellar

WESTFIELD S. S. LEAGUE.
Standing of the Teams.

	W.	L.	P.C.	H.S.
Holy Trinity	28	14	.667	989
Baptist	24	12	.667	953
Congregational	22	17	.564	939
Methodist	17	19	.472	979
Episcopal	14	28	.333	997
Presbyterian	12	27	.308	921

Schedule.

Tomorrow night—Episcopal vs. Methodist.

Charley Montross continues to murder the pins with unfailing regularity. The former Plainfielder shot 252 and 212 in a Westfield S. S. League series last night, his average being 214. Holy Trinity went into a tie for first place by winning three games from the Presbyterians, who are now in last position.

The scores:

HOLY TRINITY.

Walsh	164	173	168
McMahon	195	137	165
Keppler	185	158	160
C. Tobin	132	128	...
J. Tobin	...	...	190
Montross	252	212	178
	928	808	861

PRESBYTERIAN.

Pierson	173	193	191
C. Clark	167	180	136
Singer	136	153	116
A. Clark	147	118	171
Melick	179	132	133
	802	776	747

EASTERN BOTTLING CO.

IN LAYING IN YOUR SUPPLIES

avail yourself of the experience and judgment of a house that chooses its goods with a fine sense of discrimination. Whiskies, Wines Cordials of excellent vintages, at the most reasonable prices. Quality Malt Beverages. BALLANTINE'S Famous Newark ALES and STOUT.

SECOND STREET & CENTRAL AVENUE.
Tel. 190 Plainfield.
Prompt Deliveries.

RUTGERS LEADS HIGH SCHOOL COURT LEAGUE

Team Wins From Princeton—Harvard Gains One-Point Verdict Over Cornell.

P. H. S. COLLEGE LEAGUE.
Standing of the Teams.

	W.	L.	P. C.
Rutgers	3	0	1.000
Yale	2	1	.667
Cornell	1	1	.500
Princeton	1	2	.333
Harvard	1	2	.333
Columbia	0	2	.000

Schedule.

Today—Yale vs. Cornell; Columbia vs. Harvard.

Rutgers continued its way as undisputed leader in the College Basketball League at the Plainfield High School yesterday afternoon by handing the Princeton quintet a handy trimming by a score of 18 to 1. Rutgers really put the game on ice in the first half by holding the Tigers to one point, while they made ten, but rolled up eight more points. Remmer is rapidly developing into the best player in the league with Snyder, his teammate and the other forward, close behind.

The score:

RUTGERS.

	G.	F.	P.
Snyder, f	2	2	6
Remmer, f	4	0	8
Henry, c	0	0	0
Moore, g	0	0	0
Heron, g	1	2	4
	7	4	18

PRINCETON.

	G.	F.	P.
Hipp, f	0	0	0
Tinsman, f	0	1	1
McDonough, c	0	0	0
Renne, g	0	0	0
Christenian, g	0	0	0
	0	1	1

Score by periods:

Rutgers	10	8—18
Princeton	1	0—1

Referee, Linke; timer, Patch; scorer, Van Hoesen.

The other College League game played resulted in a 11 to 10 verdict for Harvard over Cornell. It was the most evenly played of any of the games so far and the scoring was distributed among seven of the ten men on the floor. Johnson scored over half of Cornell's points in an effort to make his team win, but lacked one point. Harvard was outplayed and outscored in the last half, but the lead obtained in the early period was not overcome.

The score:

HARVARD.

	G.	F.	P.
Fawcett, f	2	0	4
Wright, f	0	3	3
Hunt, c	1	0	2
J. Banks, g	0	0	0
Wiggans, g	1	0	2
	4	3	11

CORNELL.

	G.	F.	P.
Bloomfield, f	1	0	2
Johnson, f	1	4	6
Carpentar, c	0	0	0
Bernerd, g	0	0	0
Zink, g	0	0	0
Eggie, g	1	0	2
	3	4	10

Score by periods:

Harvard	7	4—11
Cornell	3	7—10

Referee, Linke; timer, Patch; scorer, Van Hoesen.

DOUGLAS OUTJUMPS COLLEGE LEAGUE BOYS AT Y. M. C. A.

Douglas, of the Navy team, won the standing broad jump in the College League class at the Y. M. C. A., yesterday afternoon. His leap measured 8 feet, 6 inches.

Summary:

	Ft.	In.
Douglas, Navy	8	6
Fullerton, Navy	8	4
Lant, Army	8	3
McKay, Navy	8	1½
Willett, Army	8	1
Snyder, Navy	8	
Clark, Navy	7	11
Kellog, Army	7	11
Townley, Army	7	4
Brownlee, Army	7	3
Hansen, Army	7	3
Hanigan, Army	7	2½
Stillman, Army	7	1
Bolon, Navy	6	9

TAD JONES, YALE COACH.

Tad Jones, former Yale quarterback football team, has been decided upon as head coach for the Yale eleven, it is understood at New Haven, although official confirmation is lacking, pending formal action by the committee having the matter in charge. This committee, it is understood, will meet within a few days.

It is understood that M. F. Sweeney, an instructor in physical culture at Hill School, and a former well-known athlete at St. Francis Xavier's College, is to be called a consulting coach.

VISITORS GET ANGRY AT P. H. S. METHODS

Close Defensive Tactics Win Game, But They Are Exasperating to Roselle.

A rough game with the boys' basketball team of Roselle High School yesterday afternoon, resulted in a 28 to 9 victory for the Plainfield High School quintet on the P. H. S. court. The Red and Blue aggregation put up a fast game, and the excellent guarding of Wheelan and Peacock at times so exasperated the visitors that slugging was resorted to.

Dunham early started the scoring, when he broke away from his guard and caged a pretty basket. He made good on only two occasions from the foul line, but his two other goals along with those by McDowell and Linke gave the locals a big lead in the first half.

Several of the regulars were replaced by the second string men in the last period and with the Plainfield line-up on a more even footing the Roselle lads showed some pretty good team work, but they were sadly lacking in their shooting. One goal, however, made near the end of the game by Davies, was sensational, going through the basket without even touching the rim, following a shot from the middle of the floor.

Linke ran wild during the greatest part of the game and was nearly always waiting under the Plainfield basket to receive a stray pass, and consequently accounted for five baskets. McDowell and Dunham also put up good games at forward, while the work of Wheelan and Peacock at guard is worthy of special mention. Benedict made half of the visitors baskets, besides caging the ball from the foul line.

The score:

PLAINFIELD H. S.

	G.	F.	P.
McDowell, f	3	0	6
Dunham, f	5	2	12
Linke, c	5	0	10
Peacock, g	0	0	0
Wheelan, g	0	0	0
Coudray, f	0	0	0
Kyle, f	0	0	0
Snyder, g	0	0	0
	13	2	28

ROSELLE H. S.

	G.	F.	P.
Martin, f	0	0	0
Livingston, f, c	0	0	0
Benedict, f, c	2	2	5
Davies, g	2	0	4
Davenport, g	0	0	0
	4	1	9

Score by periods:

Plainfield H. S.	18	10—28
Roselle H. S.	3	6—9

Referee, Woodman; timers, Mahnkin and Crone; scorer, Van Hoesen.

NEW BRUNSWICK AND ORANGE TOSSERS PLAY LOCAL TEAMS

The New Brunswick Magnolias vs. the Plainfield Zephyrs in a girls' game, and the Orange Imperials against the Plainfield Athenians in a boys' contest, are the attractions offered to colored basketball fans tonight. The games will take place in the Plainfield High School under the auspices of local recreation workers, and will be followed by a dance in the school auditorium.

PLAINFIELD BIRDS TUMBLE TO CELLAR

Historic Hoodoo of McCartney's Alleys Does Not Spare Eagles.

LOSE BY 5 AND 8 PINS

All the Totals Low, Rahway Winning 765 to 760; 836 to 761 and 785 to 777—Locals Miss George Miller.

EAGLES' BOWLING LEAGUE.
Standing of the Teams.

	W.	L.	P.C.	H.S.
Newark	16	5	.762	981
Elizabeth	10	8	.556	922
Somerville	5	7	.417	875
Rahway	8	13	.391	900
Plainfield	9	15	.375	940

Schedule.

Tuesday night—Newark at Somerville.

Hoodoos may come and hoodoos may go, but the Rahway jinx goes on forever. The Plainfield Eagles proved to be no exception to the general rule of meeting tough sledding on the McCartney alleys, and the pinners who were good enough to hang up a triple victory over the champion Newarks last week, dropped three tilts at Jungletown last night. The first game was lost by five pins and the second by eight, and all of the totals were low. The defeat sent the locals all the way down the ladder to last place.

The local team sadly missed George Miller. Caulfield, who subbed for Kats, rolled 96, 107 and 124. Pat McCartney had high score nfor the evening with 198, Harry Radin being close behind with 197.

PLAINFIELD.

Smith	158	175	166
Caulfield	96	107	124
Jaeger	160	166	155
Mahoney	187	146	131
Radin	159	167	19[illegible]
	760	761	777

RAHWAY.

McCartney	154	198	135
Collins	131	128	156
Keller	186	169	157
Collins	141	165	172
Goodwill	153	167	165
	765	836	785

HOPE TO HOLD BIG A. K. C. BENCH SHOW HERE IN FALL

Even while the Plainfield Kennel Club members are working for the open bench show to be held here the first Saturday in March, they are laying plans which they hope will culminate in staging a big American Kennel Club show in the summer or fall. The first intimation of the venture is contained in a letter sent out yesterday to members of the club.

The letter takes the nature of a booster, to gain a full measure of co-operation among the members in making 1916 the banner year in the history of the club. The fact that the organization is in the best financial condition is noted, as well as the increase in membership, which on January 1 was 60; on January 11, 75, and on January 17, 85. Thus the club membership has gained more than 40 per cent. since the first of the year.

G. R. WESCOTT

CHAS. SMITH, Manager.

133-135 North Ave. Phone 81

Wholesale Dealer In

WINES, LIQUORS & CORDIALS

Budweiser, Piel's, Geo. Ehret's, Ballantine's, Krueger's, Feigenspan, Du Bois, Rubsam & Horrmann, and Kostenbader Beers always in stock.

Prompt auto delivery to all parts of the city.

WE BRING TO AUTO REPAIR WORK an expertness above the average. We are familiar with all makes of cars and know every part in every one. Our facilities match our skill in efficiency. A car sent here is sure to be repaired thoroughly. Better employ our services next time your auto needs attention.

AUTOMOBILES REPAINTED.

MARTIN AUTOMOBILE CO.

304-312 PARK AVE.

Corporation Notice.

Widening of Madison Avenue.

The undersigned, Commissioners heretofore appointed by the Common Council of the City of Plainfield to make an estimate and assessment of damages and benefits or growth of land will sustain by the widening of Madison Avenue from the northwesterly side line of West Front Street to the northwesterly line of the right of way of the Central Railroad Company of New Jersey," approved December 22nd, 1913, are ready to ascertain the amount of damage that shall be assessed as aforesaid and of all necessary expenses incident to such laying out and opening and to make a just and equitable assessment thereof among the owners and occupants of the lands, tenements and real estate benefited thereby, in proportion to the benefit each shall be deemed to acquire, said assessment to be made pursuant to the amended charter of the city as amended or modified by general statutes of the State, and particularly by the act entitled, "An Act respecting assessments in cities," approved April 21, 1876, hereby give notice that they have this day filed a reconsidered and amended report and assessment in the office of the City Clerk and that the same is open to inspection of the public, and will be presented to the Common Council at the meeting of that body to be held at the Council Chambers, No. 149 North Avenue, in the City of Plainfield, New Jersey, on Monday, the sixth of March, 1916, at eight o'clock P. M.

The character of the work and improvement is the widening of Madison Avenue between the points stated in the above mentioned title of said ordinance.

The lands taken are designated on the amended map and schedule accompanying said report and assessment, and filed in the office of the City Clerk, January 17, 1916, entitled "Assessment Map for the Widening of Madison Avenue, from West Front Street to the Central R. R. of New Jersey, City of Plainfield, N. J.," dated November 19, 1914, to which map reference is hereby made for greater certainty.

The lands assessed for benefits are the lands fronting on Madison Avenue, as ordered to be widened by said ordinance, and other lands fronting on said Madison Avenue, between West Front Street and Green Brook, and between the Central Railroad of New Jersey and West Fourth Street; also on the northerly side of West Front Street between No. 216 and No. [illegible] and on the southerly side of said West Front Street between No. 221 and No. 41; also on the northerly side of West Second Street between No. 129 and No. [illegible] and on the southerly side of West Second Street between No. 125 and No. 377, are also shown and designated on said map and schedule, to which reference is hereby made for greater certainty.

J. FRED MacDONALD
ALBERT H. ATTERBURY
ARTHUR E. SMITH
Commissioners

Dated Plainfield, N. J., January 17, 1916
1-19-2-w

ESTATE OF WILLIAM A. CONNEL Deceased. Pursuant to the order of George T. Parrot, Surrogate of the County of Union, made on the application of the undersigned, Executor of said deceased, notice is hereby given to the creditors of said deceased to exhibit to the subscriber under oath or affirmation their claims and demands against the estate of said deceased within nine months from the twenty-third day of December, 1915, or they will be forever barred from prosecuting or recovering the same against the subscriber.

PERTH AMBOY TRUST COMPANY,
Executor.
12 29 9w Fees—$11.

ESTATE OF MARY A. P. REYNOLDS, Deceased. Pursuant to the order of George T. Parrot, Surrogate of the County of Union, made on the application of the undersigned, Executor of said deceased, notice is hereby given to the creditors of said deceased to exhibit to the subscriber under oath or affirmation their claims and demands against the estate of said deceased within nine months from the twenty-third day of December, 1915, or they will be forever barred from prosecuting or recovering the same against the subscriber.

HOWARD PRESCOTT REYNOLDS,
Executor.
Swackhamer & Bird, Proctors.
12 29 9w Fees—$11.

DIED.

BROWNE—Entered into rest at Plainfield, N. J., January 24, 1916, Frank Stuart Browne, in his 71st year, beloved husband of Mary E. Browne, and son of the late Eliza Pelleterau, and B. Frank Browne. Funeral private.
1 25 2

McKEON—In this city, January 24, 1916, Mrs. Elizabeth M., wife of the late John A. McKeon, in her 66th year.

Funeral from the residence of her daughter, Mrs. Thomas Lynch, 32 East Second street, Friday, January 28, 1916, at 8:15, and at St. Mary's church at 9 a. m. Interment St. Mary's cemetery.
1 26 2

HEINRICH—On Monday, January 24, 1916, Catharine, wife of Ernest Heinrich, in her 44th year.

Funeral from her late residence, Hunter avenue, Fanwood, N. J., Thursday afternoon, January 27, at 2 o'clock. Interment Scotch Plains cemetery.

COLEMAN—On January 25, 1916, Mary, widow of Stephen Coleman, in her 61st year.

Service at her late home, 218 Richmond street, Thursday, January 27, at 2 p. m., and at Bethel chapel at 2:30 p. m. Interment in Hillside cemetery.

MIXNER—On January 25, 1916, Alice A., beloved wife of Harry C. V. Mixner, and daughter of Mary and the late Lawrence Bray, in her 35th year.

Funeral from her late home, No. 610 Plainfield avenue, Friday, January 28, at 8:30 a. m.; requiem high mass at St. Mary's church at 9 a. m. Interment in St. Mary's cemetery.
1 26 2

TEN BROECK—Suddenly, at Fanwood, N. J., on Tuesday, January 25, 1916, Phoebe, beloved wife of Rensselaer Ten Broeck, of Hillsdale, N. Y., and beloved mother of Mrs. John Peters Stevens, of Plainfield, and Mr. Charles W. Ten Broeck, of Orange, N. J.

Funeral services at the residence of her daughter, Mrs. John Peter Stevens, 985 Hillside avenue, on Thursday, January 27, at 3 p. m., and at her late home, in Hillsdale, N. Y., on Friday afternoon, January 28, at [illegible] o'clock. Interment in Hillsdale, N. Y.

BONNELL—At Trenton, N. J., on Wednesday, January 26, 1916, Annie H. Bonnell, formerly of Plainfield.

Services at 402 Park avenue, Plainfield, N. J., on Friday, January 28, at 2:30 p. m. Interment in Hillside cemetery.

PHONE YOUR ADS

ONE CENT A WORD

SCOOP, THE CUB REPORTER — YOU CAN'T TEACH THIS OLD DOG NEW TRICKS — BY "HOP"

MODERN DENTISTRY

makes it possible for you to retain your own teeth to a ripe old age. Or to supply false ones that will give good service and look perfectly natural.

CHILDREN'S TEETH

need attention from time to time. Consult

DR. WHITE,
Plainfield's Painless Dentist,
105 E. Front Street,
Over Schwed Bros.
Tel. 2291 11 10 mwstf

Have You Headache?

Do your Eyes burn or itch?
Do they feel tired or strained?
If so, have your Eyes examined;
Your glasses may need changing.

STILES & CO

Philadelphia Eye Specialists
AT 107 EAST FRONT ST.
EVERY THURSDAY.
Hours 10 to 5.

UNDERWEAR

Glastonbury Wool, heavy and medium weight—

$1.00, $1.50 and $2.00 per garment.

Interwoven Stockings.

Arrow Shirts.

J. R. Blair
119 PARK AVE.

Estab. 1868 Tel. 2854
J. J. & C. A. HIGGINS
UNDERTAKERS.
Private Funeral Chapel
109-111 West Fourth Street
Auto Cortege for Long Distance.

T. A. MOORE
UNDERTAKER
612 E Sixth St.
Tel. 741-R

Established 1872.
P. CASEY & SON,
Undertakers and Embalmers.
Office 100 North Ave | Telephone 2331 | Residence 417 W. 3rd St.
N. Y. Office, 10 E. 22nd St. Tel. 2094 Gramercy

L. L. MANNING & SON
STEAM GRANITE WORKS
Corner Central Ave. and West Front St. Opp. First Baptist Church. 'Phone 338-J.

CLASSIFIED RATES

One cent a word for first insertion, one-half a cent a word for each subsequent insertion of the same advertisement for less than one month. Fifty cents a line for one month. Double Charge for Capitals. No advertisement received for less than 10 cents. No display or black face type used in this column.

The Plainfield Daily Press cannot give information regarding advertisements for which answers are to be sent care of the Press. Persons replying to office addresses must mail or leave written answers as stated in advertisement.

A. M. RUNYON & SON,
UNDERTAKERS
402 Park Ave. Telephone No. 40
Office open day and night.
Office of Hillside Cemetery.
New York Office 14 East 39th Street
Telephone Call 8341 Murray Hill
New York Embalmers' License 4699
New York State Registered License Undertakers No. 315.

MONEY TO LOAN

MONEY TO LOAN on bond and mortgage. J. T. Vail. tf

MONEY TO LOAN—First mortgage security; property centrally located. L. A. Clement, attorney, Babcock building. 3 9 tf

MONEY to loan on bond and mortgage. Charles L. Moffett, attorney, Woodhull & Martin building. 1 10 13

MONEY TO LOAN on mortgage. H. C. Linbarger, 197 North avenue; phone 955. tf

MONEY TO LOAN on mortgage. Manning & Curtis, 106 Depot Park. tf

MONEY TO LOAN on bond and mortgage. Mulford, opposite depot. tf

HELP WANTED—MALE AND FEMALE.

MEN OR WOMEN TO SELL A HIGH GRADE ARTICLE OF UNIVERSAL USE. POSITIVE REPEATER; LARGE PROFITS. WRITE FOR PARTICULARS. DEPT. 3, HOME SUPPLY CO., 810 WILLOW AVENUE, HOBOKEN, N. J. 1 24 3

WANTED—Two ward maids and a porter. Apply Bonnie Burn Sanitarium, or telephone 1455 Fanwood.
1 25 2

FOR SALE

FIVE HORSE POWER, WESTINGHOUSE COMPOUND STEAM ENGINE, IN FIRST CLASS CONDITION, FOR SALE CHEAP. CAN BE SEEN BETWEEN 8:30 AND 5 DAILY AT THE DAILY PRESS OFFICE.
1 11 tf

FOR SALE—Sanitary roll top and typewriter desks, two chairs, safe. Travelstamps Office, 346 Park avenue. 1 26 tf

COWS for sale; fresh cows and springers. John R. Manning, 'Phone 1082 R-1, New Brunswick, N. J.; R. F. D. No. 2. 1 14 12

REAL ESTATE FOR SALE.

INCOME property for sale; good paying investment. Address Investment, care of Press. 1 16 tf

WANTED—TO RENT.

WANTED—By two refined ladies, small place, about 5 rooms, improved, convenient to station; moderate rent. Address Two, care Daily Press.
1 26 3

SITUATION WANTED—FEMALE.

COLORED girl wants position as waitress and chambermaid. Tel. 2487. 1 24 tf

HELP WANTED—FEMALE.

OPERATORS: EXPERIENCED. NAT LEVY & CO., 139 WATCHUNG AVENUE. 1 3 tf

WANTED—Girl for general housework. Call evenings, 737 Kensington avenue. 1 25 3

WANTED—Girl to help with dress making. 408 East Fifth street.
1 25 6

WANTED—A competent maid for general housework; small family of adults. Apply 92 Mercer avenue.
1 26 2

CANVASSER WANTED—Must be a hustler; good money for one who can produce results. Address Canvasser, care Plainfield Daily Press, giving experience and references.
1 25 tf

WANTED—Young white girl to help with baby. 167 Crescent avenue. 1 24 3

HELP WANTED—MALE.

BRIGHT, energetic boy, with bicycle, as messenger, good salary and chance to learn telegraphy. Western Union. 1 18 tf

WANTED—First class toolmakers, accustomed to die work; steady employment guaranteed for a few first class men; small shop located in healthy country town near New York city. Address Box 10, care Press.
1 24 3

STRONG bright boy wanted, sixteen years old; chance to learn trade given. Apply Daily Press office.
1 24 tf

CANVASSER WANTED—Must be a hustler; good money for one who can produce results. Address Canvasser, care Plainfield Daily Press giving experience and references.
1 25 tf

YOUNG man with one year shop experience, good chance to learn automatic screw machine and turret lathe work; state present and past employers. Address Box X, care Press.
1 24 4

WE TEACH you automobile driving and furnish car to go for examination. 341 Somerset street. Tel. 1815. 1 22 1mo

BOY wanted, 16 years or older with bicycle. Postal Tel. Cable Co. 153 North avenue. 1 22 tf

LOST AND FOUND.

LOST—Woolen glove. Reward return to 320 Plainfield avenue, shop.
1 24 3

LOST—A reward will be paid for the return of a Maltese cat with little white under neck and breast. Return to 24 East Second street.
1 22 tf

LOST—A ring with two large pearls set in diamonds. A suitable reward will be paid for its return to 531 West Eighth street. 1 26

LOST—Six books of S. & H. Trading Stamps at Plainfield Depot, Tuesday morning. Finder return to Rev. H. Mesier, 502 Woodland avenue; reward.

LOST—Between Somerset street and Watchung avenue, round gold pin. Reward, return to 60 Sandford avenue 1 26 2

LOST—By driver, large sum of money in gray cash bag. Return to C. O. Smith and receive liberal reward. 1 25 2

SPIRITUALISM.

PROF. O. C. METTLER, famous spiritualist. I positively tell everything you want to know. If you are not absolutely satisfied when reading is over (you to be full judge) then you pay me not one penny. Residence, 226 West Second street, hours 10 a. m. to 5 p. m. 'Phone 271-J.
1 26 6

FOR SALE OR TO LET.

FARM for sale or rent, 30 acres land, good house and outbuildings; located 1½ miles from Clinton Avenue station, Plainfield. Apply, J. T. Vail, Plainfield. 1 8 tf

FOR RENT.

ATTRACTIVE, modern house, Golf avenue, near corner Woodland avenue; pleasant outlook, near trolley, eight rooms and finished garret, city water and bathroom, cemented cellar; lot 50 by 200; for sale on reasonable terms or rentable at $22 monthly; will repaint for desirable tenant. Edward C. Lunt, owner, 92 Liberty street, New York, or your own broker. 1 13 1mo

HOUSE to let, 738 West Fourth street; all improvements and barn. Inquire N. Meyers, 121 Watchung avenue. 1 13 tf

MOVING PICTURE OR STEREOPTICON SHEET FOR RENT, big enough for the largest hall. Apply Daily Press office. tf

TO LET—House, 6 rooms; West End; $15 per month. J. T. Vail.
1 22 tf

TO LET—Four rooms, with improvements. Inquire 311 New street.
1 14 tf

TO LET—Five rooms and bath, all improvements. Inquire Cormick McDonough, 36 Fairview avenue.
1 26 tf

FOR RENT—Flat, 5 rooms, all improvements; $16. Apply 552 West Fifth street. 1 26 3

ATTRACTIVE, modern, hollow-tile residences, 901 and 915 West Sixth street, Plainfield; excellent locality, near station, schools and trolley; nine rooms, all improvements, sleeping porch, large lot. For sale on reasonable terms or rentable at $42.50 monthly. Edward C. Lunt, 92 Liberty street, New York, or your own broker. 1 5 1 mo

FOR RENT—Nice six room apartment; all improvements, except heat. Apply, Neumann Brothers Company.
1 2 tf

TEN-ROOM house, 418 East Second street; all improvements. William Newcorn. 3 11 tf

STORE to rent, corner Watchung avenue and Fifth street. Apply, Neumann Brothers Co. 12 20 tf

MISCELLANEOUS.

ATTENTION is called to people suffering with sore throat. Nagle's specific for sore throat will relieve 25 cents bottle. Cut rate drugs Nagle's, Front and Grove streets.
1 20

FREE WOOD! Anybody come with horse and wagon, to 84 Somerset street, at 8:30 a. m. J. Voehl.

WHY NOT brighten up your home? We have a full line of gas and electric portables, showers, domes, semi-indirects, store fixtures and gas and electric supplies, at the lowest prices in the city. Naylor & Naylor, 128 North avenue. 12 13 tf

KLINE, chimney cleaner, 10 years experience; no dust made. Address 516 West Fourth street; Tel. 2297.
1 24 3

M. A. BROWN—218 West Second street—Velvet gowns treated and steamed; fancy evening dresses dyed, mourning goods dyed. All these done at short notice. 1 11

INSURANCE—ALL BRANCHES. AGENT FOR NATIONAL SURETY CO. J. T. VAIL. tf

EMPLOYMENT AGENCIES.

READ THIS—Murray's Employment Registry, 326 West Front street, near Grove, for reliable help; fees reduced, and very moderate. 'Phone 666. 2 13 tf

MRS. KELLER'S Employment Agency, 22 Somerset place, all nationalities. 'Phone 1724. tf

ROOMS AND BOARD.

APARTMENTS with private bath; also single room. 312 East Seventh street. 7 16 tf

PLEASANT furnished rooms, all improvements. 175 East Front St.
1 25

THE WALDORF, 134 Crescent avenue, desirable rooms, with board.
1 25 1mo

Mono Storage
Warehouse
North Avenue
Opp. Freight House
125 East Front Street

Your household furnishings are in a safe place when you store them here—for our constant vigilance, excellent building and absolute cleanliness reduce the fire, theft and vermin hazards.

We invite inspection of our storage facilities for we KNOW that they will meet your exacting requirements.

Our rates are moderate.

HAND'S EXPRESS CO.
OFFICE 60 SOMERSET STREET

AUCTIONEERS.

THE LEADING AUCTIONEERS
W. A. SCHORB & CO.
Also Dealers in Second Hand Furniture—Bought and Sold.
120 Madison Av., Jackson Bldg.
Telephone 2296.

ADVERTISEMENTS
—FOR—
NEW YORK HERALD, WORLD, TIMES, SUN, JOURNAL TELEGRAM, AMERICAN, BROOKLYN EAGLE, GLOBE
—AND—
NEWARK EVENING NEWS
RECEIVED AT REGULAR OFFICE RATES.

PLAINFIELD DAILY PRESS
No Telephone Orders.
Cash Must Accompany Copy.

Carnations
a Specialty
FORRISTEL NURSERY
Successor to
BELLEVIEW AVE. NURSERY CO.
W. H. Forristel, Manager.
Tel. 1349.

Very Low Rates
—AT—
Murray's Storage Warerooms
Large and Small Rooms,
HOUSEHOLD FURNITURE, TRUNKS, ETC.
R. MURRAY, Auctioneer
126 TO 130 WEST FRONT STREET.
COR. GROVE. 'Phone 666.

L. MORALLER & SON
WATCHMAKERS AND JEWELERS

WATCHES
CLOCKS and
JEWELRY

Fine Watch and Clock Repairing a Specialty.
219 Park Ave. Phone 1967-J.

ORGANIZED 1864.

THE
FIRST NATIONAL BANK OF PLAINFIELD

A COMMERCIAL BANK WITH SAVINGS and SAFE DEPOSIT DEPARTMENTS

FOUR PER CENT INTEREST PAID ON SAVINGS ACCOUNTS

Suburban Transit Company

Leave Plainfield for South Plainfield—Week days—a6.30, a7.30, 9.00, 11.45, 1.00, 2.00, 4.00, 5.00, 6.10, b6.00, 10.30, 11.15. Sundays—9.00, 12.00, 2.00, 4.00, 5.00, 7.00.

Leave South Plainfield for Plainfield—Week days—a7.00, a7.45, 9.30, 12.05, 1.30, 2.30, b4.30, 4.20 except Saturday, 5.30, 7.30, 9.30, 10.50, b11.45. Sundays—9.30, 12.15, 2.30, 4.30, 5.30, 9.30.

Leave Plainfield for Watchung—7.00, c7.00, f10.00, b1.00, g3.00, 4.15, b6.20.

Leave Watchung for Plainfield—8.00, f11.15, b2.20, g3.45, 5.25, g7.30.

Leave Plainfield for Warrenville—d6.45, e7.15, 8.20, f10.00, g3.00, g6.20.

Leave Warrenville for Plainfield—7.40, 9.00, g3.30, g7.15.

Leave Plainfield for Stirling—8.15, b1.00, 4.15.

Leave Stirling for Plainfield—9.30, b2.00, 5.15.

(a) Except holidays.
(b) Saturdays only.
(c) Except Saturdays.
(d) Daily except Sundays, holidays, Monday mornings, and mornings after holidays.
(e) Monday mornings and mornings after holidays.
(f) Sundays and holidays only.
(g) Saturdays, Sundays and holidays.

R. W. CAMPBELL, Mgr., 310 Park Ave. 'Phone 120 Plainfield.

B. KIVATINOS
(Successor to Kivatinos & Jelling.)
Fancy Fruits, Choice Confectionery, Nuts, Cigars, etc. We make a Specialty of Olive Oil.
211 W. FRONT ST. Tel. 886-W

A. H. ENANDER
SANITARY PLUMBING, GAS FITTING, STEAM AND HOT WATER HEATING.
Contractor for Sewer Connections
125 WATCHUNG AVENUE.

—Most of the readers of this newspaper know a bargain when they read about it. Are you advertising that car?

3% INTEREST ON

$500 checking accounts

Who Needs a Bank Account?

The wage earner, the professional man, the homekeeper;

The business firm, the corporation, the city, the church, the lodge, the club;

The executor, the guardian, the receiver;

Anybody, in fact, who handles money, and particularly anybody who handles other people's money.

On Checking Accounts of $500 or over this Company pays 3% interest.

The Plainfield Trust Company

Resources $6,000,000.00

REAL ESTATE
INSURANCE
Harvey R. Linharger
197 NORTH AVENUE.
Telephone 955

PAINTERS AND DECORATORS.

James C. Hansen
DECORATOR
Dealer in
PAINTS, OIL, GLASS,
VARNISHES, ETC.
141 East Front St., Plainfield, N. J.
Distrubtor of John W. Masury & Son's Pure Colors, Ready Mixed Paints, Etc.

1916 WALL PAPERS
IMPORTED and AMERICAN GOODS
C. CONOVER & CO
Decorators, Painters and Paper-Hangers, Window and Plate Glass.
115 Elmwood Place. Tel. 1145.

HOTELS.

HOTEL WALDORF
HENRY WINDHAM, Prop.
144 EAST FRONT STREET.
Gottfried Kruger's Extra Beer on draught. Imported Wines, Liquors and Cigars. Hotel accommodations and private dining-room.

HOTEL SOMERSET
Newly Papered and Painted throughout. Toble Board and Rooms by Day or Week.
Piel Bros. and Kruger's Beer on draught.
W. G. FEASTER, Proprietor
7 Somerset St. Tel. 691

WEINMAN'S CAFE
GENERAL NEWS TICKER.
Stock quotations.
Up to the Minute.
'PHONE 1527.

AUTO BUSES
Dances, Parties, Lodges, etc.
Parties from 18 to 50 people transported any distance at reasonable prices.
SUBURBAN TRANSIT CO.,
R. W. Campbell, Mgr.
40 Park Avenue. 'Phone 130

—That funny fellow Scoop is on the classified page.

SERVICE
CAPITAL $100,000

THE STATE TRUST COMPANY

Offers an up to date service to persons who desire the facilities of a progressive and accommdating bank.

Liberal interest is paid on deposits in both our checking and savings departments; safe deposit and storage vaults are available at nominal rentals, and the services of our Trust, as well as our Real Estate Department, may be enlisted for any business that legitimately comes within the scope of their activities.

An opportunity to explain our facilities in detail will be much appreciated.

THE STATE TRUST COMPANY
DEPOSITS MORE THAN A MILLION DOLLARS.

HELLO! WAKE UP!

Your house may be on fire and your insurance policy may have expired or the company you were insured with may have gone out of business.

Don't settle down comfortably and go to sleep until you are insured in this office.

Auto fire 1%.

REAL ESTATE
LOANS
RENTS

GEO. M. CLARKE CO. Babcock Bldg. Telephone 208 Plainfield.
INSURANCE OF ALL KINDS.

REAL ESTATE
INSURANCE
MANNING & CURTIS
106 DEPOT PARK

HODGE'S PHARMACY
Y. M. C. A. BUILDING
BELLE MEAD SWEETS
Telephone 62.

The Striking Individuality of the Women's Boots We Are

Featuring

Just Now At

$5&$6

Will impress you by the way in which they fit and retain their shape. All weights, for semi-dress to those for wear in inclement weather, avaliable in regular or novelty leathers.

M.C.VAN ARSDALE
127 E. FRONT ST.

ORGANIZED 1868

PLAINFIELD SAVINGS BANK
PLAINFIELD, N.J.

Are You Looking for Better Results?

Everyone who is ambitious and thrifty looks ahead for the future and strives to make better progress in saving.

An account with us is like a magnet in drawing more dollars to your credit.

4% INTEREST PAID
ONLY SAVINGS BANK IN PLAINFIELD

ORGANIZED 1875

WE MAKE IT OUR FIRST CONSIDERATION

by insisting upon Absolute Security for every investment and loan—and assuring safety for every deposit with us.

If you are not already a depositor of this strong Bank, come in and start a checking account with us now.

3% Interest Paid on Daily Balances of $500 or over, subject to check.

CITY NATIONAL BANK
PLAINFIELD, N. J.

No exchange on out-of-town checks. Our checks collectible at par through the Federal Reserve Bank of New York and New York Clearing House.

Hoagland's Express
A. B. CARKHUFF, Successor.
FURNITURE AND PIANO MOVING
OFFICE, 124 WEST SECOND ST.
Telephone 884.

PLAINFIELD WINDOW CLEANING COMPANY
J. MERSTRICH, Prop.
Stores, Offices, Private Residences, New Buildings Cleaned, Scrubbed and Oiled. Office, 121 Liberty St.; Tel. 1945.

NEW JERSEY CENTRAL

TRAINS LEAVE PLAINFIELD.

For New York—2.10, 3.41, 5.08, 5.40, (5.52 except holidays), 6.27, 6.55, 7.22, (7.26 except holidays), 7.41, 7.44, (7.55 except holidays), 7.58, 8.12, 8.30 (except holidays), 8.36, 8.42, 8.59, 9.29, 9.53, 10.26, 11.27, 12.12 p. m., 12.34, 12.58, 1.49, 2.29, 2.35, 2.39, 2.55, 3.11, 4.01, 4.13, 4.36, 5.39, 6.25, 6.47, 7.41, 8.27, 9.27, 9.30, 10.15, 10.36, 11.43 p. m. Sunday—2.10, 3.41, 5.40, 7.23, 8.58, 8.52, 9.34, 9.40, 10.37, 12.12 p. m., 12.39, 2.58, 4.17, 5.09, 6.15, 6.55, 8.17, 8.29, 5.34, 6.57, 8.14, 8.13, 8.27, 8.35, 8.39, 9.27, 10.20, 10.36 p. m.

For Newark—5.08, 6.27, 6.55, (7.05 through train to Newark), 7.41, 8.36, 9.29, 10.26, 11.27 a. m., 12.34, 12.58, 1.49, 2.39, 3.11, 4.13, 4.36, 5.39, 6.25, 6.47, 7.41, 8.27, 9.30, 10.36 p. m. Sunday—7.23, 8.52, 9.34, 10.37 a. m., 12.39, 12.58, 1.17, 2.09, 2.55, 3.17, 4.29, 5.34, 7.14, 8.13, 8.35, 8.39, 9.27, 10.36 p. m.

For Easton, Bethlehem, Allentown and Mauch Chunk—5.18, *8.20, 9.44, 11.27 a. m., 2.00, 5.24, 5.44 (6.59 to Easton) p. m. Sunday—5.19, *9.44, 10.57 a. m., 1.58, 5.44, 7.05 p. m.

For Wilkesbarre and Scranton—5.18, 9.44 a. m., 5.44 p. m. Sunday—5.19, 10.57 a. m., 5.44 p. m.

For Red Bank, Long Branch and Asbury Park, etc.—3.41, 8.12, (9.53 a. m. Red Bank), 11.27 a. m.; 12.34 Saturday only), (12.58 Red Bank only), (3.11 Red Bank only), 4.13, 4.36, 6.25, 8.27, 11.43 p. m. Sundays—3.41, 8.52 a. m., (9.40 Red Bank only), (2.15 Red Bank only, 3.05, (3.15 Red Bank only) 8.35 p. m.

For Atlantic City—3.41, 9.53 a. m. (12.34 Saturdays only), 3.11 p. m. Sundays—9.40 a. m., 2.15 p. m.

For Philadelphia—6.38, 7.39, 9.02, 10.43, 11.54 a. m., 12.42, 1.54, 2.45, 4.45, 5.13, 6.47, 8.47, 9.46, 10.48 p. m. 1.20 a. m. Sundays—9.02, 9.39, 9.57, 10.39, 10.43, 11.41 a. m., 12.42, 1.44, 2.45, 3.42, 4.39, 4.45, 4.56, 5.39, 6.39, 6.47, 8.47, 9.46, 10.55, 11.54 p. m., 1.20 a. m.

For Baltimore and Washington.—Daily 9.02, 10.43 a. m., 12.42, 2.45, 5.45, 6.47 p. m. Except Mauch Chunk. 5 8 '16

Established 1891

This is an eagerly awaited for event that brings you Fine Shoes and Rubber Footwear for the whole family at a big saving.

M. ABRAMS

ANNOUNCES HIS

MID-WINTER CLEARING SALE of Fall and Winter Shoes and Rubber Goods

SALE STARTS JANUARY 27

Goods Exchanged or Money Refunded

No need for further talk—the following prices represent the savings this Clearing Sale offers you.

Low Prices, Up-to-Date Styles and a Good Variety to select from will make this sale a record-breaking event. This sale embraces the entire Abrams' stock of Fall and Winter Shoes and Rubber Footwear. No goods added and none taken aside for this sale; and opportunity to select from our regular stock of footwear at a big saving. Come and get your share of the many bargains. It's a chance that comes but twice a year

These Are a Few of the Many Reductions

Women's Walk-Over Shoes, values up to $5.00, now $2.89

Women's Shoes

Women's $3.95 Shoes, now	$2.95
Women's $3.45 Shoes, now	$2.59
Women's $2.95 Shoes, now	$2.20
Women's $2.45 Shoes, now	$1.95
Women's $1.95 Shoes, now	$1.79

The EVENT LOOKED FORWARD TO by the Thrifty Shoppers of Plainfield and Vicinity.

M. ABRAMS

229-233 West Front Street

Men's Shoes

Tan, Russia Calf, Gun Metal, Patent Coltskin, Vici Kid and Box Calf, Lace, Blucher or Button styles, all the latest styles; our regular lines; also Men's and Boys' High Cut Storm Shoes; closing out at the following prices:

Men's $3.95 Shoes, all leathers, now	$2.95
Men's $3.45 Shoes, all leathers, now	$2.59
Men's $2.95 Shoes, all leathers, now	$2.20
Men's $2.45 Shoes, all leathers, now	$1.95
Men's $1.95 Shoes, all leathers, now	$1.79

Established 1868.

CHOICE PICTURES, DAINTY MIRRORS AND UNIQUE PICTURE FRAMES.

AT

Swain's
317 W. FRONT STREET,
Plainfield, N. J.

Assortment larger than ever and prices very reasonable.

Artists' materials, Regilding, etc.

$1.50 $1.50

COST OF $ $ GOOD VISION

TO INTRODUCE OUR OPTICAL DEPARTMENT

we offer you, this week only, guaranteed gold filled eyeglasses or spectacles to fit your eyes correctly for $1.50, with examination free.

PETER DELGYER
JEWELER
219 West Front Street.
Opposite Proctor's.

—Advertise in the Daily Press.

WE'RE GOING TO MOVE!

On and after February 14, 1916, the Plainfield Daily Press office will be located at 193-195 North avenue.

PLAINFIELD DAILY PRESS

THE WEATHER.

Generally cloudy and continued warm tonight and Friday; probably occasional rain; south winds.

Highest yesterday, 53; lowest this morning, 43.

Established May 10, 1887. TEN PAGES PLAINFIELD, NEW JERSEY, THURSDAY, JANUARY 27, 1916. TEN PAGES Two Cents a Copy, $5 a Year.

INSPECTION TRIP INSTRUCTS MANY

Annual Outing to Lawrence Cement Company Plant Enjoyed by Plainfielders.

ACKERMAN RE-ELECTED

Fifty Local People Included In Party That Visited Works at Siegfried, Penna., Yesterday—E. F. Shepherd Made Assistant Treasurer.

As guests of the Lawrence Portland Cement Company, over two hundred men spent yesterday at Siegfried, Penna., inspecting the company's plant. Included in the crowd were fifty or more Plainfielders, the party being taken to Siegfried on a special train of six parlor cars. During the day their comfort was well looked after by the officers of the company, assisted by a number of the executives at the works, and from the New York office, many of whom were Plainfielders.

In the afternoon the stockholders held their annual meeting, and the following were chosen directors: Ernest R. Ackerman, Marion S. Ackerman, Townsend Rushmore, Frank H. Smith and Frank L. Clark, of this city; Henry D. Brewster, James E. Clark, J. S. Van Middlesworth and Charles A. Porter, the latter being the only new member. He is superintendent of the plant at Siegfried. Later the directors organized by re-electing Ernest R. Ackerman as presdine, Marion S. Ackerman as vice president, Frank H. Smith as second vice president, Charles A. Porter as third vice president, J. S. Van Middlesworth, secretary; Harry R. Munger as treasurer and Edgar S. Shepherd, both the latter from this city, as assistant treasurer. Mr. Shepherd, who has been a faithful employe of the company for twenty years, is the first assistant treasurer the company has had. He was the recipient of many congratulations yesterday upon his election.

The travelers left this city at 9:36 and when they arrived at Siegfried they were first invited to inspect the big crusher which breaks up the cement rock as it is delivered to it ten tons at a time. The quarry, 140 feet deep, was observed from the rim, and then the party were taken in automobiles to the Park House, at Siegfried, where a hearty dinner was served shortly after noon. A local moving picture theatre was the next stop, where "A Concrete Romance," an amusing and instructive two reel featue, was shown, in which the various uses to which concrete can be put were set forth. The work of constructing a permanent concrete roadway in Pennsylvania was also shown in another reel, after which the party

(Continued on page 6.)

POLICEMAN STOPS RUNAWAY HORSE

Patrolman Wicht Probably Saved Many People From Being Injured.

But for the bravery of Patrolman Charles Wicht a dangerous runaway would have traversed Park avenue for a long distance this morning, probably causing injury and loss of property. A spirited horse hitched to a wagon of Pantanzi Brothers became frightened near the corner of Park avenue and Front streets shortly after 11 a. m. and started to run toward the railway on Park avenue. Patrolman Wicht was standing on Park avenue near the corner and he ran toward the horse and grabbed for the bridle. He missed because the bridle was missing and came near being thrown under the feet of the animal. He managed to turn the course of the horse, forcing him to run upon the sidewalk and into the side of a building. Hose and driver both escaped without injury.

MUCH INTEREST SHOWN IN FORTHCOMING RECITAL

Much interest is being shown in the forthcoming appearance of Mme. Clementine De Vere, opera and concert singer, who is to sing with Randall H. Trumpe, at the Plainfield High School, Friday night. Mme. De Vere is a favorite in musical circles, and she will be ably supported by Mr. Trumpe, who is well-known to many Plainfielders.

Miss Beatrice Horsburgh, the English violinist, has charmed her audiences by the simplicity and mastery of her style. Signor Romaldo Sapio, former conductor of the Metropolitan Opera House, New York, will also assist.

COURT GRANTS TEMPORARY STAY

Perth Amboy Trust Co. is Allowed by Vice-Chancellor to Hold Trusteeship.

ELECT NEW DIRECTORS

Preliminary Victory Won by George A. Viehman and Isaac Alpern in Their Suit in Court of Chancery—Final Hearing April 5 and 6.

George A. Viehmann, of New Brunswick, and Isaac Alpern, of Perth Amboy, of the new interests in charge of the Perth Amboy Trust Company, won a preliminary victory yesterday in their suit in the Court of Chancery to restrain outgoing directors and stockholders from diverting assets of that bank to the Mechanics' Trust Company, of Bayonne. Following argument from 10 o'clock in the morning until after 5 o'clock yesterday afternoon, Vice Chancellor Backes, sitting at the State House, allowed a temporary injunction against the defendants to run until the final hearing, set for April 5 and 6 in Newark. Sidney Riddlestorffer left the Perth Amboy Trust Company yesterday to become assistant trust officer of the Mechanics' Trust Company, of Bayonne. The Perth Amboy Trust Company stockholders met yesterday afternoon to choose directors.

In the action brought in the Court of Chancery the plaintiffs charged that the defendants, including Sidney Riddlestorffer and DeWitt Van Buskirk, had voted a gratuity of $12,500 to Riddlestorffer, who claimed to be the head of the Perth Amboy Trust Company and to have given fourteen years' service to it, and also had resigned the trusteeship of the $500,000 William A. Conner estate of Plainfield. It was claimed that these steps were taken at the time ex-Mayor Viehmann had arranged to purchase the controlling interest in the bank, and that they constituted a fraud upon the other stockholders, including the complainants. It was shown that application had been made to the Orphans' Court of Union county for the transfer of the trusteeship to the Bayonne Trust Company.

Vice Chancellor Backes rules that the directors of the Perth Amboy Trust Company acted beyond their scope. He says that the directors are the agent of the corporation the same as an agent acts for a coal company, and that they had no more right to divert these assets in this manner than the coal agent would to distribute coal without getting a return for his firm.

The Vice Chancellor says the question is whether the holders of the 400 shares of the bank stock not involved in the transfer to Viehmann were injured by the action of the directors, and he holds that they were injured.

Former Judge Alfred F. Skinner, of Pitney, Hardin & Skinner, of Newark, argued the case for the plaintiffs. Former State Attroney General Robert H. McCarter appeared for the defendants. He denied all the charges of fraud made by the complainants.

NO WHISKEY, HE DRANK ALCOHOL

Man on "Black List" Got Drunk Just the Same.

Cut off from the eligible list in all saloons in Plainfield and North Plainfield, Frank Schblein still managed to get drunk. He was arraigned before Judge William De Meza this morning on a charge of drunkenness and the court was curious as to where he got his whisky. Schblein admitted that he could not find anyone who would sell him whisky and he had been drinking pure alcohol. He bought it from a local drug store, under pretense that he wanted to use it around the house, he said, and Judge De Meza ordered that all drug stores in the city and borough be notified not to sell him any more alcohol in any form.

KELLER CLEANING SHOP MOVES TO NEW QUARTERS

The Keller Cleaning Shop, Inc., has removed from 12 Park avenue to 123 North avenue, and is now under the management of Walter J. Abbott, a competent and experienced man. The concern's new quarters are thoroughly equipped with all the latest devices for carrying on its extensive business, and is prepared to do work promptly and in the best possible manner.

PARENT-TEACHER CONFERENCE HELD

Interesting Session of Union County Representatives at Plainfield High School.

INFORMAL DISCUSSION

New Jersey Congress of Mothers May Hold Annual Meeting Here In November—Ways and Means for Greater Efficiency Considered.

Ways and means of increasing the efficiency of parent-teacher associations were discussed at considerable length at a conference of Union county representatives of the New Jersey Congress of Mothers and Parent-Teacher Associations, held at the Plainfield High School yesterday afternoon. The conference was held here upon invitation of the Plainfield Council of Child Welfare organizations.

The twenty-five organizations represented at the conference comprised the presidents and secretaries, and all came with suggestions to offer or questions to ask whereby more efficient work can be accomplished. There was no set program, the gathering being strictly informal. Mrs. William M. Sandford presided and directed the discussion of the afternoon, which lasted for more thain two hours.

The principal object of yesterday's conference, which is held annually, is to mold the policy and unify the work of the allied organizations, and considerable progress was made. Reports as to what is being done in this association or that one proved most helpful to all the women present, and the exchange of ideas was of unusual interest.

Through Dr. H. D. Corbusier, who is interested in the work, the women were asked to lend their aid in making the forthcoming observance of "Baby Week" a success. This is to be held in March, and the movement is nation-wide. The women promised to do all that they could to further the interest of the work.

The Public Recreation Commission of this city was also represented at the conference, and the assistance of the parent-teacher associations was sought to advance its work in this

(Continued on page 4.)

URGENT CALL FOR RELIEF IN PARIS

Local Branch of Mercy Committee Request Donations to Help the Suffering.

A very urgent appeal has been received by the Plainfield Branch of the Mercy Committee from the American Relief Clearing House of Paris, reading as follows: "We are officially informed of the expected repatriation of over 20,000 children, women and old men (civilian prisoners returned from Germany). Of this number 5,000 are insane, 5,000 tuberculosis. Conditions are appalling. Can you help? Our stock of clothing is entirely exhausted, and this is most needed. Also there are in and about Paris and in the Seine Inferieure about 7,000 children, from infancy to fourteen years old, who have no other care than the societies that have hastily been organized for their protection can give them, and they are without adequate means to care for them; and there are about the same number in the city of Rheims. Many of these are orphans and others have lost their identity. Clothing and food are desperately needed.

"It seems an awful detail to have to record, but it is true, there were never so many bleeding men as there are today, and the United States is the store house of cotton. All sorts of devices have to be resorted to here for substitutes, but nothing, you know, is as good as cotton in dressing wounds."

As the appeal indicates they call upon the the generous American public for help. Checks or cash may be sent to Mrs. J. K. Myers, 139 East Seventh street, chairman of the Plainfield Branch of the Mercy Committee, and clothing, new or old (if clean and in good repair) to the residence of Mrs. William C. Kinney, 828 Arlington avenue, and all will be quickly forwarded, free of charge, to the American Relief Clearing House, Paris. Surely these appeals call for deepest sympathy and help.

ENGAGEMENT ANNOUNCED.

Mrs. John Weier, of Avon avenue, Newark, has announced the engagement of her daughter, Miss Katherine Weier, to Joel N. Pennington, of Monroe avenue, this city. The bride-groom-elect is the son of Mr. and Mrs. Joel Pennington and is one of the best known young men in the West End. No date is set for the wedding.

HOPE TO RAISE $3,000 TONIGHT

Mass Meeting to Contribute to Relief of Starving Jews in Europe.

PROMINENT SPEAKERS

Horrible Pictures of the Want and Famine Will Be Drawn to Show the Need of Charity From American People Who Are Able to Give.

SAMUEL ROTHBERG VOICES AN APPEAL.

For the first time in the history of the Jews of the United States a general appeal has been made in the aid of suffering Jews—suffering not from natural but unnatural causes. A million of human beings are in dire distress and want, and all precedents have been broken in the Senate of the United States by having passed a resolution calling upon the President to issue a proclamation to aid these sufferers. The President has fixed today, and in addition to this ringing proclamation I add my humble voice in asking my fellow-citizens of Plainfield, in whose midst I have lived for twenty-eight years, and whose liberality and good will I appreciate, to contribute cheerfully to this fund, whose object is to humanize and restore in a measure the fallen victims of oppression and war. Am I appealing in vain? SAMUEL ROTHBERG

That they may contribute their mite to the fund being raised in the United States for the buying of bread for the living and shrouds for the dead Jews of war-ravaged Europe, Plainfield people will meet at the Knights of Columbus Hall tonight. The meeting is to be held under the auspices of the Plainfield branch, American Jewish Relief Committee.

William Newborn will preside and the list of speakers includes the Hon. James E. Martine, United States Senator, the Hon. Leighton Calkins, Mayor of Plainfield, the Hon. William L. Smalley, Mayor of North Plainfield, the Rev. C. M. Anderson, the Rev. David de Sola Pool, and the Rev. J. Y. Broek.

While the money secured is to be used for the relief of Jewish sufferers in the war zone people of all races and religions will have a part in raising the fund, for the charity is of such magnitude that it is a work of the world, not of a single set of people or a country.

Wonderful pictures of the famine and fear, the suffering of women and babes, old men and crippled young men, will be drawn by the speakers tonight to illustrate the need of giving in America. They will tell of thousands of little ones, who know nothing of hate, victims of passions they do not comprehend, starving and freezing in the war-stricken sections of Russia, Poland, Galicia and Palestine, where the iron feet of Mars have trampled down all that is in life but the living, and has all but destroyed that. They will tell of mothers who feed their starving babes with the flesh and blood of their own badies, who literally give their last drop of warm blood that an infant son or daughter may exist for a few more hours in the hope that relief will come, and they will ask that Plainfield people, who are surrounded by wealth and happiness, give a little that will not be missed that this hunger and want and death may be stayed.

It is expected by members of the committee of fifty that is in charge of the relief fund here that $3,000 will be given. A number of individual contributions have already been received by Treasurer Schwed and local societies and organizations are pledging to send in checks within a short time.

I. O. B. A. GIVES $25 TO JEWISH WAR RELIEF FUND

At a meeting of Plainfield Lodge, I. O. B. A., held last night, it was voted to give $25 from the treasury of the lodge to the fund for the relief of Jewish war sufferers. This donation will be made in addition to the individual pledges of each member.

KNIGHTS OF ZION TO DONATE $5 TO FUND

Plainfield Lodge, Knights of Zion, which is made up of the younger Jewish men of this city, voted a donation of $5 to the Jewish war relief fund yesterday, through a special meting of officers. Most of the members are making individual donations.

WM. P. SMITH ENGAGED TO WED

His Betrothal to Miss Mary J. Ingham, of South Norwalk, Conn., Announced.

SEQUEL OF A ROMANCE

Bride-to-Be Is a Graduate Nurse and Cared For Mr. Smith During Serious Illness—Couple to Be Married Early In February.

Considerable surprise was occasioned here today over the announcement of the engagement of Miss Mary Jane Ingham, daughter of Mr. and Mrs. George W. Ingham, of South Norwalk, Conn., to William Palmer Smith, of Belvidere avenue, this city. The wedding will take place early in February, after which the couple will make their home at the Biltmore, New York city.

The announcement is the sequel of the romance of a pretty nurse and a wealthy patient. Miss Ingham nursing Mr. Smith several months ago when he was seriously ill at Muhlenberg Hospital. The acquaintanceship at that time ripened into friendship and the subsequent announcement of the engagement.

Miss Ingham is twenty-nine years old and very attractive. At the time she was summoned to this city to care for Mr. Smith, she was engaged nursing in New York city.

Mr. Smith has been a resident of Plainfield for many years, where he has to some extent been identified with the progress of the city. He is a member of the New York Stock Exchange, and of the firm of Breese & Smith, of 96 Broadway, New York. He is also a member of the Union Club, the Players' Club, the Baltusrol Golf Club, the St. Nicholas Society, the Plainfield Country Club and is a director of the City National Bank, this city.

Mr. Smith has two sons, William Palmer Smith, Jr., and Lawrence Smith; also two daughters, Mrs. E. Yard Breese, of Trenton, and Miss Alice Smith, who lives here, and two step-children, Miss Edith Smalley, of this city, and Bradford Smalley, of Tarrytown, N. Y.

JUDGE DEMEZA OFF FOR TRIP TO CUBA

Mayor Calkins Will Act as Magistrate During Month of February.

Judge William G. De Meza, accompanied by his wife and daughter, Margaret, will leave Monday morning for a southern trip. They will be gone one month, two weeks of which will be spent in Palm Beach, Florida, and two weeks in Havana and other points in Cuba. Mr. and Mrs. De Meza and daughter will make the long trip through Florida so as to stop at all the popular winter resorts and watering places for a few hours. They will return from Cuba by boat to Fort Tampa, thus visiting both east and west coasts.

During the absence of Judge De Meza, who will be gone through all of February, Mayor Leighton Calkins will act as city magistrate.

CORDIAL RECEPTION GIVEN TO PLAINFIELD PARTY

A cordial reception was given by those in charge of "The Biederwolf Campaign" in Allentown, Pa., to the members of the Plainfield party on the occasion of their visit to that city Tuesday night to hear Dr. Biederwolf. Seats were provided on the platform, from which an unobstructed view was obtained of both the evangelist in action and the effect of his preaching on the audience of six thousand people that had assembled to hear the evangelist.

The Allentown tabernacle can accommodate about 10,000, and is practically filled every night, while on Sundays thousands are turned away, it is said. The singing of the twelve hundred men and women of the choir is most inspiring. Dr. Biederwolf is said to be a forceful speaker, convincing his audience of his earnestness and sincerity. He is assisted by an organized party of ten, including a male quartet, choirmaster and a leader for work among women.

Best By Test.

Although a Willard Battery will cost you a little more, you will have the satisfaction of knowing you have the best obtainable. Plainfield Storage Battery Co., 149 East Fourth street; 'Phone 1738.—Adv. ***

—Press want ads, pay.

D. A. R. RECEIVE HISTORIC GIFTS

Continental Chapter Holds Interesting Meeting at Home of Mrs. C. R. Banks.

REPORTS ARE RECEIVED

Mrs. C. W. McCutchen Tells of Valuable Articles Added to Collection—Xmas Cheer Committee Tells of Its Work—Guests Entertained.

Mrs. Charles W. McCutchen, chairman of the Washington Rock committee, gave an exceedingly interesting account of the historic pieces of furniture purchased and of the gifts received at the monthly meeting of Continental Chapter, Daughters of the American Revolution, held at the home of Mrs. Charles R. Banks, on Watchung avenue, yesterday afternoon. Mrs. McCutchen stated that some interesting articles have also been loaned.

Mrs. Banks gave her report as chairman of the Christmas Cheer Committee, which sent a barrel of groceries, clothing, bedding and Christmas gifts to a family in the "Pines." This family descends from Revolutionary stock, as do many of the unfortunate families living in the cranberry bogs. Encouraging letters have been received from this family and the chapter will continue its interest with the members.

Miss Dietrich, Mrs. Thomas and Mrs. Fiske delighted the members with an interesting account of their Panama-Pacific trips, and when the closing hour arrived all expressed the wish that there women will continue their graphic and instructive descriptions at a future meeting.

Mrs. Elliott, of Quincy, Illinois, was a guest and told of the splendid work being accomplished in her chapter. Mrs. Stillwell, of Somerville, a member of Camp Middlebrook Chapter, graciously congratulated the chapter upon the success of its work at Washington Rock. Mrs. Lamar VanSyckel and Mrs. William T. Pelletier were also guests. The hostess served refreshments during a social hour. The next meeting will be held Tuesday, February 15, the place to be announced later.

The national conference was being held in San Francisco while Miss Dietrich was there and at the reception for visiting Daughters she was honored by being asked to preside at the tea table, which invitation she accepted.

MAYOR HEADS CITY HALL COMMITTEE

Building Will Not Be Sold for $1,000 It is Officially Stated.

Mayor Leighton Calkins was persuaded to accept the chairmanship of the City Hall committee at a meeting of that body held last night. Andrew J. Gavett was chosen as secretary. This committee is made up of the Mayor, President Blatz, of the Common Council, and Councilmen Hylan, Bird and Booth. The two officers elected last night will remain in charge of its affairs for the life of the committee.

The committee voted to ask newspapers to correct a statement that appeared recently in one of the local dailies that the Brooks house would be sold for $1,000. No such figure has been fixed or authorized by the committee, or any of its members, it was officially stated. This statement did not appear in the Press.

Mayor Calkins will still receive bids for the old frame building, which must be removed. It is believed that it can be made to bring a good price because of the material. In case it is not sold the city has a plan whereby it can be used.

"BILLY" SUNDAY TOO BUSY TO COME TO PLAINFIELD

An answer has just been received from "Billy" Sunday, in response to an invitation sent him a few days ago by the ministers and laymen of Plainfield, that it will be impossible for him to visit this city owing to the many demands on his time, and in view of the coming Biederwolf campaign, which, in his opinion, will serve the needs of the Plainfield people.

Automobiles Sold On Time.

A little cash, mostly monthly payments, regular rate of interest no extra charge, immediate delivery. Come and see us or telephone 1738 and our representative will call. Stryker's Garage, next to station.—Adv. 1 27 tf eod ***

LABOR TO FIGHT CONSCRIPTION

English Trades Conference Opposes It by 1,577,000 Majority.

BILL PASSES LORDS

Working Men Pledged Their Support to Nation in War, But Do Not Believe in Compulsory Military Service.

New York, Jan. 27.—A despatch from Washington to the Evening Post says that relations between the United States and Germany are again strained. Germany, the message says, after protracted negotiations from which the American government had come confidently to hope for an amicable settlement, has failed even to approximate the American demands, and the situation is today at a deadlock.

Briston, England, Jan. 27.—By an overwhelming majority of 1,577,000, the Trades Union Conference in session here today adopted resolutions opposing compulsory military service in Great Britain.

Yesterday they out-voted the extreme Socialist anti-war section and adopted two resolutions expressing the patriotic resolve to carry the war through.

The first, pledging the conference to assist the Government as far as possible to carry the war to a victorious conclusion, was carried by a vote of 1,502,000 to 602,000; the second, entirely approving the action of the Parliamentary Labor Party in cooperating with other parties in the recruiting campaign, received 1,847,000 votes, as against 206,000 cast in the negative.

Almost simultaneously the Military Service bill passed its third reading in the House of Lords.

Prize Court Is Busy.

Berlin, Jan. 27 (by wireless).—According to the Dutch newspapers there are so many undecided cases before the British prize court that even if peace were concluded now the court would have to sit three more years to conclude its business.

Germans Take French Trench.

The War Office today announced the capture by German troops of French positions on a front of 600 yards on the Viny-Neuville high road in the Artois district. One French officer, 52 men, a machine gun and three mine throwers were captured by the victorious Germans, who took the position by storm. The official statement said there was nothing new to report in the Balkan war theatre.

Kaiser 57 Today.

All Germany is celebrating Emperor William's birthday today. He is 57 years old. Berlin is bedecked with flags and bunting. Religious services were held in the cathedrals and churches. At army headquarters the Emperor issued several amnesty decrees and received congratulations from all parts of the empire.

Roumania Floats Loan.

Paris, Jan. 27.—A despatch to the Matin says that an agreement has been signed in London ratifying a loan of $46,000,000 to Roumania. The latter offers grain as security.

Survivors of Pollentia.

Genoa, Jan. 27.—The Italian steamship Giuseppe Verdi reports that she saved one boatload of passengers and crew of the Cunard Line steamship Pollentia, which foundered.

URGES GRADUATES TO BE PATRIOTIC

Sen. Frelinghuysen Delivers An Address at Normal Commencement.

Senator J. S. Frelinghuysen, of Somerville, is delivering the principal address at the commencement exercises of the New Jersey State Normal School being held in Newark this afternoon. In the course of his address Senator Frelinghuysen said:

"We are facing in this country today in the education of the children of America the greatest problem in our history. There are twenty million school children in the public schools of America, and there are 550,000 children in the schools of New Jersey. They are the children of today, but they will be the citizens of tomorrow. A large proportion of these are children whose parents were born under other flags with different ideas and customs. To you is given the task of making them good American citizens. You are to be the agency that is to make them patriots and a patriot is one 'who loves his country and zealously supports its authority and interest.'"

Newark

OPPENHEIM COLLINS & CO

Broad and William Streets

Important Announcement

Last Days Before Inventory

Final Reductions

Entire remaining Winter stock of Women's and Misses' Suits, Coats, Wraps, Gowns, Dresses, Furs, Waists, Petticoats and Girls' Apparel

To Be Closed Out Regardless of Cost

Unusual Sale (Saturday)

Smart Tailored Suits

For Women and Misses

Attractive Suits of Broadcloth and Whipcord in Navy, Green, Brown and Black; tailored and trimmed models; suitable for present and early spring wear; exceptional value 15.00

DUNELLEN

All the Happenings of the Day in Plainfield's Hustling Suburb.

REPORTED CHANGES IN LOCAL POSTOFFICE STAFF

It is reported that Miss Lillian Garretson, the first assistant in the local post office, has tendered her resignation, to tae effect when her father, H. S. Garretson, the present postmaster, leaves the office the last of the month. The clerical force, under Willard N. Apgar, the new postmaster, it is said, will include Miss Sarah Dayton, who will be promoted to first assistant, and Miss Luella Stryker. Mr. Apgar who will resign his position with the Apgar Construction Company to devote all of his attention to the post office, will assist with the clerical work.

PLANNING ENTERTAINMENTS.

Lakeside Council is planning for several social affairs. On Thursday evening of next week the council will hold an entertainment in Friendship Hall. Early in March an entertainment will be held which promises to be of a novel character. The "Village Choir" will be presented.

Harry Tomlinson will leave the employ of the Beiler grocery soon to take a position in the Neumann grocery, at Plainfield.

ALL-DAY MEETING.

The Ladies' Aid Society, of the First Baptist church, held an "all-day" meeting yesterday. A dinner was served during the noon hour.

George Nagle has taken a position at the Spicer plant.

Mrs. William Farrier has returned from a visit at the home of Miss Emeretta Ransom, of Dunellen, who moved to York, Pa., yesterday.

The monthly meeting of the Board of Education will be held in the Lincoln School, Tuesday evening.

The midyear examinations of the schools will be held next week

C. H. Dodwelll, the injured sewer inspector, is improving at his home, on Jackson avenue. Benjamin Dodwell said last evening that he thought his brother would be able to leave his bed inside of a month.

Joseph G. Tetlow, the North avenue plumber, who has been very ill with the grip, has improved to such an extent as to be able to sit up in his room.

Thomas Loughlin, of Prospect avenue, has been suffering from the grip.

S. R. SCHWARTZ TO BUILD.

Ground has been broken for another house to be erected for Samuel R. Schwartz at Egerton Park. The development of this tract is attracting considerable attention.

Thomas Loughlin, of Prospect avenue, has been suffering from pleurisy.

An oyster supper will be given under the auspices of the Epworth League on Thursday evening, February 3.

MOVES TO THE BOROUGH.

H. S. Titsworth moved yesterday from North Plainfield to the flat in the Linke building, which he occupied when a former resident of the borough.

TO GIVE A DIME SOCIAL.

A dime social is to be given by the Ladies' Aid Society of the Presbyterian church at the home of Mrs. W. S. Frederick tomorrow evening. An attractive program has been arranged for the occasion.

Lucile Fritts, of Penneld place, is suffering from whooping cough and grip.

Mrs. C. D. Gooch, of Fourth street, has been ill for the past week.

Adam Dealaman, of Washington avenue, has been detained from business since Monday by a boil, which has developed into a carbuncle.

RECORDER QUALIFIES.

David S. Campbell, recently reappointed as recorder of the borough, qualified for the office before Borough Cler William P. Deering, Tuesday.

Warrenville.

The Coontown Ladies' Aid Society met at the home of Mr. and Mrs. Howard Toms, last evening.

Miss Clara Tauber has returned to her home in Coontown, after spending the week-end with her parents in Passaic.

Mrs. R. Steffens has returned to her home, after spending a few weeks in Plainfield.

Miss Ruth Miller, of Plainfield, has been visiting her parents.

Mrs. J. K. Roddy has returned home, after a short visit with relatives in Jersey City.

Edward Cooper has returned to Warrenville, after spending the week with his parents in Plainfield.

Philip Guarino has returned to his home, after a short visit with friends in Plainfield.

Miss Sadie Bormann, of Millington, has been spending the week with her parents.

Miss Anna Hermstadt, of New York, has been visiting here.

Victor Possien has returned to the home of his brother, after a two weeks' visit with friends and relatives in Newark.

German Valley. and Chester

Miss Jeannette D. Dufford has recovered from an illness of a week, and returned Monday to High Bridge to resume her duties as teacher in the High Bridge High School.

Mrs. Angeline Sharp is suffering with neuralgia.

Mrs. William Dellicker, of High Bridge, is a guest of her sister, Mrs. Elizabeth Vescelius.

Sylvester N. Dilts and family have recovered from illness.

After being laid up in her home several weeks with an injured leg, Miss Ione Coursen is now able to attend school.

Miss Helen Trone is kept to her bed by grip, and her aunt, Miss Katharine Taylor, of Mendham, is caring for her.

Following a visit to Mr. and Mrs. George N. McLean, Mrs. Lilly Johnson has gone to her home in Dover.

—Going to build? See Saturday's Press.

Whitehouse

The children's choir will sing at the services in the Reformed church at Whitehouse Station, Sunday morning.

Frank W. Brown, of Brooklyn, who is visiting his brother-in-law, Postmaster Peter La Tourette, of Whitehouse Station, is suffering from a severe attack of grip, bordering on pneumonia.

The Wishbone Improvement Socieay was entertained Tuesday afternoon by Mrs. Herbert H. Shutt at her home in East Whitehouse. The meeting was to have been held yesterday at Mrs. Frank A. Stryker's, but because of the latter's illness it was necessary to make the change.

Alvah A. Conover, of Lebanon, left Tuesday for New York, where he is attending a fur exposition in Great Jones street. Mr. Conover has since November 15 been purchasing pelts from the trappers of New York State and succeeded in securing $54,861 worth. He expects to leave again next week to continue his work of buying furs for the New York markets.

Mrs. Fannie Bragg, seventy-nine years old, is ill from grip and bronchitis at Lebanon.

Cyrus A. and Alvah A. Conover have sold a 100x125 foot lot adjoining the Reformed church at Lebanon to Dr. A. G. Shepherd, of that place, who will start the erection of a dwelling there in the spring. The consideration was $500.

Mrs. William M. Trumbower, who has been ill at the parsonage of the Methodist church in East Whitehouse for two weeks, is now improved.

Mr. and Mrs. John Hyler, Miss Emma Hyler and William Nevius, of Plainfield, have returned after a visit to Mr. and Mrs. Andrew H. Seals, of East Whitehouse.

John Ramsey and George B. Rittenhouse have been installed as deacons and William Hoffman and Enoch Merrell as elders of the Lebanon Reformed church.

Edmond Waldron returned to Plainfield, Tuesday, after a visit to Olin Seals, of East Whitehouse.

'Plains & Fanwood.

A large attendance marked the weekly meeting of the Ladies' Aid Society, of the Episcopal church, held at the home of Mrs. Charles Fernald, of Forest road, yesterday afternoon, when a profitable time was spent sewing.

A business meeting of the Epworth League will be held at the Methodist church tomorrow night, immediately following the prayer meeting, which will be, in charge of the Rev. Raymond Marshal.

The weekly meeting of the Lend-a-Hand Society, of the Baptist church, will be held in the lecture room of the church tomorrow afternoon.

Funeral services for Mrs. Phoebe Ten Broeck, who passed away in the borough on Tuesday, were held at the home of her daughter, Mrs. J. P. Stevens, in Plainfield, this afternoon, and another service will be held tomorrow from her late home in Hillsdale. She had been stopping in the borough for several months, where she and her husband were spending the winter, and in that time had gained numerous friends. A son living in Orange survives her, besides her daughter and husband. Interment will be in the family plot at Hillsdale.

At the annual meeting of the Christian Endeavor Society held in Plainfield Tuesday night, reports showed that last year was the best one that Camp Endeavor, on the mountains in back of the 'Plains, had experienced, and plans are already being formulated to provide for another one as successful for the coming year. When the camp re-opens in July it will have larger accommodations and even more improvements.

James Althouse, principal of School No. 2, in the Willow Grove section of the township, was a visitor at the new Westfield High School this week, as were most of the teachers of the local schools.

A sociable will be held in the Willow Grove chapel tonight at 8 o'clock for the benefit of the Sunday-school

Parents of local children attending the Westfield High School will be welcomed at a meeting of the teachers and parents to be held in the new High School building on the afternoon of February 3.

Westfield.

At the annual election of officers of the Westfield Retail Merchants' Association, Tuesday night, all of the officers were re-elected.

The Darsh plans for the improvement of the park meet with the approval of all of the members of the Park Commission, but they have not been accepted formally. There are some minor changes to be made. The work on the park improvement is to be commenced as soon as the weather will permit.

The police department finds that it will require more than one horse for the mounted officer. His route each day covers thirty miles, and this is considered too much for one horse.

MRS TYLER'S FUNERAL.

The funeral of Mrs. Corcelia Elizabeth Tyler, the aged borough resident who passed away yesterday morning, will be held tomorrow afternoon at 3 o'clock at the home of her cousin, Mrs. E. F. Stebbins, of 68 Grandview avenue. Burial will be at Binghamton, N. Y.

MRS. RANDOLPH'S FUNERAL.

The funeral of Mrs. Joseph J. Randolph, whose death occurred at her home on Liberty street, Tuesday night, will be held at her late residence, tomorrow afternoon at 2 o'clock, and interment will be in the Middlesex Hillside cemetery, at Samptown.

—The tenant you ought to have is going to rent one of the houses or apartments that are advertised in this newspaper.

Your Home May Not Be Your Home

if a flaw is suddenly discovered in the title to the property and if you, in that event, have not had the title guaranteed. Title insurance is not a luxury. It is a necessity. While you think of it and before it is too late to protect yourself and your heirs, you are invited to come in and talk it over with the

Union County Agency of the Fidelity Trust Company

Elizabeth Office, 8 W. Grand St.

Home Office, Newark, N. J.

Money to loan on Bond and Mortgage

WEST END CENTER IN NEW ACTIVITIES

Recreation Committee Accepts Constitution and Hears of Work Done.

At a meeting of the Recreation Committee held last night the committee in charge of the West End Community Center reported that constitution and by-laws of that organization had been accepted. This center is in charge of all activities of the Washington School and is one of the liveliest and most effective of the bodies working in connection with the Recreation Committee.

Henry C. White acted as chairman of the meeting last night, which was held in the rooms of the Recreation Committee in the library building.

It was decided to turn all activities of the Plainfield High School over to a new community center organization This will take charge of the four gym classes, high school games and plays and all other activities of the school and also promote new forms of recreation.

The Choral Society announced tha it would soon give a number of light operettas at popular prices. The Thespian Club is preparing to give a play and subscription dance. Dates for both entertainments will be announced within a short time.

Among the many activities of the West End Community Center as reported last night to the Recreation Committee was organization of a glee club, the installation of pool tables in the school and many other forms of amusements for those in that part of the city. J. J. Carroll is president of the West End Center, W. J. Boyd, secretary; Mrs. T. E. Vail, treasurer, and Mrs. W. W. Gallaway, secretary.

MRS. GILFORD MAYER DIES IN HER EIGHTY-FIFTH YEAR

Following an illness which had its beginning in November last, Mrs. Ophelia Mayer, widow of Gilford Mayer, died last night, at the home of her daughter, Mrs. T. S. Wheeler, of 1023 Park avenue. Death was due to the infirmities of age, although her wonderful vitality and determination kept her from taking to bed until nine weeks ago. For the past three weeks she had been failing steadily and the end came shortly before midnight.

Mrs. Mayer was born in Columbia county, N. Y., in 1831, thus being eighty-four years old. After her marriage to Mr. Mayer, she resided in Brooklyn for a time and about forty years ago removed to Plainfield. Practically all the years since she lived on Park avenue. Her husband died about ten years ago and since that time Mrs. Mayer had made her home with her only daughter, Mrs. Wheeler. She was a member of Grace Episcopal church, lending her support to various organizations and otherwise exercising her disposition in the religious and charitable work. She was a woman possessed of many lovable attributes and her death comes as a great loss to family and friends. Beside Mrs. Wheeler, Mrs. Mayer's only near surviving relative is her sister, Mrs. Charles R. Langworthy, also of Park avenue. Arrangements for the funeral have not yet been made.

MANY ENJOY CAFETERIA SUPPER AND MUSICAL

Under the auspices of the Women's Society for Christian Work a delightful cafeteria supper and musical was given in the Seventh-Day Baptist church last evening. A gratifying attendance was present both at the supper, which took place at 6 o'clock, and the entertainment later. Mrs. M. L. Clawson was chairman of the cafeteria committee, and Mrs. A. C. Negley, headed the table committee.

The program, which was an exceptionally delightful one and highly appreciated by the gathering, comprised the following numbers: Trio, organ, Miss Jessie M. Utter, and piano, Miss Mabel A. Maxson and Mrs. Frank J. Hubbard; male quartet, Messrs. B. Whitford, Ernest C. Whitford, Charles P. Titsworth and Roy E. Titsworth; readings, Mrs. Allan Babcock; vocal solos, Miss Ruth Sadler; instrumental trio, violin, piano and organ, Mrs. Noel G. Evans, Miss Mabel A. Maxson and Miss Jessie M. Utter; readings, Mrs. Allan Babcock; vocal solo, Miss Ruth Sadler, and instrumental trio.

MRS. MILLS LAID TO REST.

In the presence of a gathering of relatives and friends, the funeral of Mrs. David A. Mills, was held at the late home, on Summit avenue, yesterday afternoon. The service was in charge of Rev. J. O. McKelvey, of Warren chapel, assisted by Rev. Dr. C. M. Anderson, of the First M E. church. Two of Mrs. Mills' favorite hymns were sung by Mrs. John Manley. The many handsome floral tributes included a set piece from the Carpenter's Union, of which Mr. Mills is a member. Interment was made in Evergreen cemetery, the pallbearers being six members of the same union.

—Press want ads. work wonders.

Ben Pierce, with "The Tourists," at Plainfield Theatre, Monday, Mat. and Night, Jan. 31.

DISTRICT DEPUTY VISITS LOCAL ELKS

Plainfield Lodge Welcomes Brother John H. Cose and Exemplifies Work.

Members of Plainfield Lodge of Elks and visitors from neighboring places were present in large numbers at the weekly meeting of the local lodge last night on the occasion of the first official visit of District Deputy Grand Exalted Ruler John H. Cose, of this city. Mr. Cose has held the office for this district for some time, but has been devoting his attention to other Elk lodges, which have had numerous formal affairs. The deputy was welcomed by the Plainfield officers, after which the initiatory work was exemplified. The ceremonies were carried out in a manner which elicited warm commendation from Mr. Cose, and a report to this effect will be submitted to the grand exalted ruler. Speechmaking and a general social time followed the routine business.

It was announced at the meeting last night that two social affairs are to be conducted by the Elks in the near future. The Atlantic City convention committee has arranged to give a euchre and dance in the clubhouse next Thursday, the euchre taking place in the afternoon and the dance at night. The regular entertainment committee reported that another of its delightful dances would be held on Washington's Birthday eve, February 21. A number of features will on the program, notice of which will be given later.

E. A. MALHERBE IS HELD ON A CHARGE OF FORGERY

E. A. Malherbe, formerly employed at Dunellen by the H. K. Corbin Company, sewer contractors, who was arrested at Great Neck, L. I., last week on a charge of forging checks, was held in heavy bail for the grand jury when arraigned before a police magistrate at Schnectady, N. Y., yesterday. Malherbe, it is said, forged several checks at Dunellen and also at Great Neck, as well as in this city, where it is said that George J. Finger cashed a check for $22.50 which was no good.

Malherbe, it is said, deserted his wife at the time of losing his job, leaving her destitute. She is now reported to be working in a hotel at Manhasset, L. I.

LUNCH BOX SOCIAL.

A large number of young people enjoyed the lunch box social conducted in St. Joseph's Hall last night. Every young woman brought a lunch with her suitable for two persons and enclosed her name inside. During the evening John C. Cooper auctioned the boxes off to the highest bidders among the young men present, who joined the young women in eating the contents. Coffee was served to all present. Miss Katherine Conshay was the chairman of the affair, and was ably assisted by a large number of young women of the parish. Later in the evening a social and entertainment were enjoyed until a late hour.

MRS. TEN BROECK'S FUNERAL.

The funeral of Mrs. Phoebe Ten Broeck, wife of Rennsselaer Ten Broeck, whose death occurred at Fanwood Tuesday night, was held this afternoon at the home of her daughter, Mrs. John P. Stevens, of Hillside avenue. Rev. Dr. J. S. Zelie, of the Crescent Avenue church, officiated in the presence of a gathering of relatives and friends, the ceremonies being exceedingly simple. The body is to be taken to Mrs. Ten Broeck's former home at Hillsdale, N. Y., where a further service will be held tomorrow and where interment is to be made.

MISS CURNS RESIGNS POSITION.

Miss Sally Curns, who has been with A. E. Force & Company as head milliner, has resigned to take up her former position in Hartford, Conn.

SEWER BOARD WILL NOT EXTEND TIME

Contractor Must Finish on Date Promised—Blatz is Chairman.

Francis J. Blatz, president of the Plainfield Common Council, was elected chairman of the Joint Sewer Board of Plainfield, North Plainfield and Dunellen at a meeting of that body held last night. Mr. Blatz succeeds George S. Clay, former head of the Plainfield Council, who retired at the close of 1915.

Upon motion of Councilman Hylan the sewer board voted to refuse an extension of time on the contracts of the Atlantic Construction Company. This company recently made a request for further time in the work, saying that it was unable to secure labor at a fair price and that the work was being delayed by cold weather also. Mr. Hylan moved that the request be refused and he was sustained.

Councilman Milne, of the borough, reported that all rights of way necessary had been secured and land titles fixed.

The monthly bill of $7,949.16 was approved and ordered paid. Plainfield's portion of this is $4,793.43.

BOY NEEDS GLASSES TO SAVE HIS EYESIGHT

Officials of the Children's Home this morning addressed the following appeal to the general public:

"Will some kind person who appreciates the value of early care of the eyes pay $3 to provide glasses for a little boy in the Children's Home? Telephone 103."

SPORT NOTES

The annual meeting of the National Lawn Tennis Association will be held in New York on Friday, February 11.

A meeting of oarsmen from various parts of the South will be held in Washington on Saturday, an the new Southern Rowing Association will be formed.

New Orleans has a new fight arena, seating 18,500 fans. The first big mill scheduled there is the Kid Williams vs. Pete Herman match on February 7.

The Boston marathon will be minus Edouard Fabre, the sensational Canadian runner, who has enlisted for service in the expeditionary forces. Fabre's appearance in the long run always spelled a swift race.

Ice sports are at their height in the Northern States and in Canada. Horse racing on the frozen surface is growing in popularity. Meets open at St. Paul and Ottawa tomorrow.

The skating championships begin at Chicago on Friday, the Northwestern speeders meet at Lake of the Isles, Minn., on Saturday, and the Eastern skaters race on February 12 at Newburg, N. Y.

The six-day cycle riders are completing their training at Chicago this week in preparation for the long grind that begins next Wednesday.

That golfing is popular in the Southwest is shown by a record number of entries for the Southwestern championship tournament, to be held at Tucson, Ariz., on Saturday and Sunday.

The bowlers of Illinois, Iowa, Wisconsin and Indiana gather at Aurora, Ill., tomorrow for the annual interstate tournament. Prizes totaling $3,000 are up, and there is more interest than usual among the pinbusters.

The club owners of the National and American Leagues will meet in New York a week from next Tuesday, and the final deals will be pulled off at that meeting. The National League will celebrate its fortieth birthday on the following day, with President Tener the host at a banquet.

It looks like soft picking for Fulton in his bout with Porky Flynn at New Orleans on Friday night. Flynn is considered a rank second -rater in his home town, Boston, and will be no test for Fulton's try-out.

Jacksonville, Fla., again gets the big rifle matches for this season. The teams will line up on October 23, and the army, navy, marine corps, national guard and rifle clubs will be represented.

One of the veterans of the hockey rink will be seen in action tomorrow night at Montreal. He is Russell Bowie, long famous as the trickiest and quickest of the Canadian players. He steps from retirement to aid a benefit fund.

McCORMICK ROLLS 222.

Charley McCormick rolled 222 for The Ilderans, in an Athletic League series with Montclair, at Rahway, last night. Ilderan won three games, and is in second place.

BAMBERGER'S
"THE ALWAYS BUSY STORE"
MARKET, HALSEY & WASHINGTON STS.

Last Week of the Piano Sale

SLIGHTLY USED AND REBUILT PIANOS AND PLAYERS, AND A FEW INSTRUMENTS THAT HAVE BEEN USED FOR DEMONSTRATION PURPOSES ON OUR FLOORS DEEPLY REDUCED IN PRICE FOR IMMEDIATE CLEARANCE.

Terms as Little as $5 a Month

This is the last week of the sale. Bargains prevail on every hand. Indeed it is remarkable that pianos so nearly new should be offered at such strikingly low prices. Every piano is guaranteed to be in perfect playing condition. All have been polished, tuned, overhauled and put in tip-top shape. Some of the players have been rebuilt. Stocks are dwindling. Surely you will select this week, if you wish to take advantage of the deep reductions.

Note the Accompaying Bargains in Pianos and 88-Note Players—Just a Few from the Sale

$250 Gilbert Piano, like new, mahogany case, sale price **$165**

$475 Weber Piano, of rosewood, full size, sale price **$175**

$475 Simplex 88-Note Player Piano, beautiful mission case. **$375**

$550 Steinway Piano, small size, fine piano for beginner **$100**

$225 McEwen Piano, excellent for practicing, in sale **$90**

$550 Singer 88-Note Player Piano, in fine condition **$395**

$275 Lenox Piano, golden oak, a great bargain at sale price **$150**

$300 Wentworth Piano, mahogany case, completely refinished **$150**

$800 Lonser 88-Note Player Piano, full size, mahogany case.. **$325**

$385 Lauter Piano, with walnut case, reduced in price to..... **$175**

$550 Vincent 88-Note Player Piano, mahogany finish, at **$325**

$675 Sterling 88-Note Player Piano, mahogany, in fine shape **$350**

$500 Milton 88-Note Player Piano, latest style, mahogany case..... **$425**

$700 Steger and Sons 88-Note Player Piano, mahogany, at.... **$325**

BAMBERGER'S—SIXTH FLOOR

Neumann Bros. Company

Famous "White Label" Coffee

The first shipment just received and we are proud of this new production of ours that bears the "White Label" trade-mark. The same care has been used in the selecting and blending of this Coffee as has been in all the products which bear this label; thereby giving to you the most pleasing cup of coffee with a delightful aroma and flavor. Packed in 1-lb airtight cans and priced at

33c lb

VEGETABLES

A large assortment to select from and quality of the best.
Beets, bunch 12c
Carrots, bunch 5c
Green Beans, 18c; 2 qts..35c
Wax Beans, 18c; 2 qts..35c
Cauliflower 15c, 25c, 30c, 35c
and 35c
Egg Plant 18c, 20c, 25c
Spinach, 4 qts, 15c; pk..20c
Brussel Sprouts, qt.....16c
Hot House Tomatoes, lb.35c
Radishes, bunch 6c
Lettuce .....10c & 13c
Oyster Plant, bunch....12c
Peas, 4 quarts 75c
Lima Beans, 4 quarts....75c

OLIVES

Fancy No. 1 Olives, Premier Brand, stuffed or plain.
Reg. 10c size, 3 for.....25c
Reg. 15c size, 2 for.....25c
Reg. 25c size.....20c
Reg. 45c size 43c

PURE HONEY

Comb or Strained.
Regular 25c bottles.....23c
Regular 23c Combs 21c
What are you paying for strictly fresh eggs? Our price is
43c per dozen.

ROYAL BAKING POWDER

¼ lb 12c
½ lb 22c
1 lb 42c

ORANGES

15 Sweet Fla. Oranges..25c
84 size Grape Fruit, 4 for 25c
64 size Grape Fruit, 3 for 25c

TEA

Our blends of tea cannot be equalled for their fine cup quality.
Oolongs, lb.....75c, 50c, 35c
Ceylons, lb.....75c, 50c, 35c
Gunpowder, lb..75c, 50c, 35c
Japan, lb.....75c 50c, 35c

SPECIALS IN OUR CANDY DEPARTMENT.

All strictly fresh and pure.
Maillard's Chocolate After Dinner Mints, special...23c
2 pkgs. for 45c
Black Walnut Taffy, lb..35c
Lady Caramels, lb.....35c
Assorted Caramels, lb...25c
Assorted Chocolates, lb..39c

CURTICE PURE FRUIT JAMS

2 jars for 25c
Per dozen, assorted ...$1.45

BUTTER

Our butter quality is always the same, the finest we can buy.
Rockdale Prints, lb.....41c
Rockdale Tub, lb.....40c
Elgin Creamery, lb.....34c
We call your attention to the fine quality of this grade.

FRUITS

Strawberries, qt.....55c
Oranges, Florida, 15 for 25c
dozen..30c, 35c, 40c, 45c, 50c
Grape Fruit, 4 for 25c, 3 for 25c; 10c and 2 for 25c.
Pineapples, each 25c
Jonathan Apples, doz...35c
Spitzenburgs, doz.45c & 50c
Malaga Grapes, lb.....35c
Tangerines, dozen 35c
Baldwins, basket.60c & 75c
Greenings, basket 75c
Northern Spys, basket.$1.10

MOLAND'S HAMS AND BACON

Sweet and tender with a flavor unsurpassed.
Hams, lb 22c
Bacon, strip, lb.....26c
Bacon, 1-lb box, lb.....35c

ADVERTISE IN THE DAILY PRESS

P. S. C. TO FURNISH CURRENT FOR SHOW

A. J. VanBrunt Will Give Interesting "Movie" Exhibit Before Boy Scouts.

In order to provide for adequate electrical power for the moving picture equipment that will be used on Friday night to entertain the Boy Scouts of this city and their parents, the Public Service Corporation, under direction of A. J. Van Brunt, will run a temporary line into the chapel of the First Presbyterian church this week.

Mr. Van Brunt, who is the director of safety of the Public Service Corporation, comes to this city with a series of reels depicting methods of avoiding accidents by electricity and of taking care of persons suffering electrical shocks. The moving pictures show the electrical emergency crew at work and introduces some of the activities in which Boy Scouts are trained. The pictures have a strong appeal to parents as well as to children and the exhibition will be free to all the members of the scout troops in Plainfield as well as to their parents. The exhibition will be held on Friday evening at 8 o'clock.

Following the exhibition there will be a conference of scoutmasters to take up the matter of building a swimming pool at the Boy Scout camp this summer.

RICH NEW YORKER ENDS LIFE IN HIS OFFICE

New York, Jan. 27.—Eugene Van Schaick committed suicide at his office, 340 East 124 street, this afternoon. Mr. Van Schaick was counsel and a director of the Essex Copper Company, secretary and director of the Freeman Estates, Inc., president and director of the Kickerbocker Oil Gas Co., counsel and director of the Lafayette Copper Co., president and director of New Holland Land Mortgage Co., president and director of the Real Estate Owners' Realty Co., president and director of G. Van Schaick's Estates, Inc., president and director of the Van Schaick Realty Co., counsel and director of the Cubic Metals Co., Inc., and a director of the Wheatley Hills Holding Co., Inc.

SAYS WIFE'S LAWYERS HURT HIS UNDERTAKING BUSINESS

Charging that attorneys for Mrs. Lamb in her divorce case had injured his undertaking business by intimidating his patrons at Point of Rocks, Richard Lamb Jr. submitted an affidavit before Vice Chancellor Lewis in Jersey City on Monday in support of his appeal in the divorce case. Mrs. Lamb was formerly Miss Deliott, of South Plainfield.

ROBBERS TAKE $15,000 IN DAYLIGHT ROBBERY

Chicago, Jan. 27.—Four robbers armed with revolvers today entered the Washing Park National Bank in East 63d street, threatened the lives of cashier, clerks and twenty depositors and escaped with between $12,000 and $15,000.

PREFERS WORKING TO A SHORT TIME IN JAIL

William Silliman, arraigned in police court this morning on a charge of vagrancy, promised to go to work if given another opportunity and was turned over to the Probation Officer by Judge De Meza. He will be forced to get a job and work regularly.

PERSONAL.

Charles Trotter, of 155 Dunellen street, who has been ill for several weeks, is undergoing treatment at Dr. Cooley's sanatarium. Mr. Trotter's ailment has been diagnosed as lead poisoning.

Mrs. J. R. Melberger, of Belvidere, Warren county, is spending two weeks with her sisters, Mrs. George D. Herring, of Crescent avenue, and Mrs. Arthur Stout, of Mountain boulevard.

Herbert Hetfield, son of Judge Walter L. Hetfield, of East Second street, is seriously ill at his home in Worcester, Mass., with an attack of pneumonia.

GOOD OLD SUMMER TIME.

The thermometer at The State Trust Company registered 70 degrees at 3 o'clock this afternoon, which is considered a record for this time of year.

WILSON IN NEW YORK.

New York, Jan. 27.—President Wilson arrived in New York a little after 8 o'clock this morning.

MEXICANS CAPTURE TWO U. S. SOLDIERS

Four More Were Drowned or Shot While Trying to Rescue Them.

Washington, Jan. 27.—General Funston, commander of the American forces along the border of Mexico, notified the War Department today of the capture of two troopers by Mexicans near Progreso, Texas. Gen. Funston also reported the drowning of four other troopers.

Major Anderson, at Brownsville, was despatched by General Funston to Matamoras to demand of the Mexican authorities that immediate search be made for the two captured American soldiers. The camp at Progreso was today placed under the command of Capt. McBroom, of the 28th Infantry.

STORY OF A WEATHER VANE

Why a Grasshopper Tops the Royal Exchange in London.

If you ever go to London among the places of interest there you will visit the public buildings known as the Royal Exchange. There is a cupola at the top of that building. Rising from that cupola is an iron rod with a huge grasshopper on it for a weather vane. And there is an interesting story connected with that grasshopper. It is this: One day, more than 300 years ago, a mother in England had an infant, a few months old, which she wanted to get rid of. So she wrapped it up in a shawl and laid it down under a bush in a field and left it there to die unless some one should find it and take care of it.

Shortly after a little boy was coming home from school. As he passed by the place he heard a grasshopper chirping in the field. He stopped a moment to listen to it. Then he climbed over the fence to get it. But just as he was about to catch it he caught sight of the baby close by. He let the grasshopper go and, taking the baby in his arms, carried it home to his mother. She took charge of the baby and brought him up. He turned out to be a good, plucky boy. He was always decided in doing what he knew was right and in not doing what was wrong.

When a young man he went to London and entered into business there. He was successful in business and became rich. He was not only rich but great. He was knighted and is well known in English history as Sir Thomas Gresham. The Royal Exchange was built in honor of him. And he had the grasshopper put as a weather vane on the top of it in memory of the wonderful way in which he was an infant his life was saved by the good providence of God.—Richard Newton in Bible Models.

THEY PUZZLED HUXLEY.

Terms In Which He Found It Difficult to Define His Belief.

Huxley once wondered whether he was a deist, an atheist, an agnostic, a pantheist, a materialist or a skeptic, an idealist, a Christian, an infidel or a freethinker. And the more he reflected the deeper his problem. What answer will any one make? Dr. James C. Fernald in his work "Synonyms and Antonyms" defines each according to his own belief, as follows:

"The deist admits the existence of God, but denies that the Christian Scriptures are a revelation from Him. The atheist denies that there is a God, the agnostic denies either that we do know or that we can know whether there is a God. The skeptic doubts divine revelation.

"The infidel is an opprobrious term that might once almost have been said to be synonymous in its range. The crusaders called all Mohammedans infidels and were so called by them in return. The word is commonly applied to any decided opponent of an accepted religion.

"A freethinker is inclined or addicted to free thinking, especially one who rejects authority or inspiration in religion. A materialist cares interest only in the material or bodily necessities and comforts of life. A pantheist accepts the doctrine of pantheism. An idealist idealizes or seeks an ideal or ideal conditions. A Christian is one whose profession and life conform to the teachings and example of Christ.

"Pantheism is the doctrine that God and the universe are identical. It contrasts with atheism by its positive denial and with theism by its pantheistic doubt of the existence of God. It opposes that form of theism which denies the divine immanence and separates God from the world."

Keeping a Lamp Clean

Once in two months I boil up the wicks from the burners in a little soda water. In about ten or fifteen minutes I take them out and clean them with an old toothbrush, rinse and dry. I lay the wicks straight to keep their shape. They will be white and pliable. Then fill the lamps with suds (not too hot) and let stand awhile until all discolorings have vanished. Drain, wipe out and refill with kerosene, adding a teaspoonful of salt to each lamp. Lamps treated this way give a beautiful bright light and there is no fear of an explosion.—Boston Post.

The Young People's Society, of the Seventh-Day Baptist church, will have charge of the service at the Rescue Mission tonight at 8 o'clock.

—Going to build? See Saturday's Press.

MARGARET WILSON MAKES PREPARATIONS FOR EXTENDED CONCERT TOUR IN MARCH

Ross W. David and Margaret Wilson.

Miss Margaret Wilson, the musical genius of President Wilson's family, is shown here playing in the studio of her vocal instructor, Mr. Ross W. David, under whose guidance she begins a concert tour in March. Miss Wilson has achieved an enviable reputation in this field.

BISHOP SHAHAN IS GIVEN A RECEPTION

Delightful Affair Held in Connection With Exhibit of Model of Catholic Shrine.

In connection with the exhibit of the model of the shrine of the Catholic women of America, to be erected to build on the campus of Washington University, which is being held at Lauter's, Newark this week, a reception was given yesterday afternoon to Bishop Shahan. Mr. David T. Kenney, of this city, president of the State Council of Catholic Women, was in charge.

Those who assisted in pouring were Mrs. Joseph Boaro, Samuel [illegible] Shanley, Jr., the Misses Margaret Cunningham, Janet and Ruth Carroll, Dorothy Quinn, Agnes and [illegible] of Newark, and Marie Kenney, of Plainfield.

This shrine which it is planned to build will be of marble, French Gothic in style, and will cost about a half million dollars. Catholic women throughout the entire country are busily engaged in working for the completion of this enterprise.

FIRE DOES $500,000 DAMAGE IN ALBANY

Albany, Jan. 27.—Fire which broke out in the shops of the Albany Tire Repairing Company in the centre of the business district at 2 o'clock this morning, destroyed that plant, spread to adjoining buildings, and threatened many others, causing a loss estimated at half a million dollars. The fire was started by the explosion of oil. Among the buildings destroyed are Odd Fellows' Hall and several other structures.

COLONIAL DAMES MEET.

The New Jersey Society of the Colonial Dames of America, of which Mrs. William Libbey, of Princeton, is president, held their mid-winter meeting in the Old Barracks, West Front street, Trenton, today. A business meeting preceded the nomination of officers, who will be elected at the annual meeting in May. Among the women attending the gathering was Mrs. J. Kirkland Myers, of this city.

P. FRANK SHANLEY HAS PASSED AWAY

Supreme Represenattive of K. of P.'s Dies at His Home in Jersey City.

[illegible] hundreds of Knights of [illegible] members and others in this [illegible] will learn with deep regret [illegible] the death of Supreme Representative P. Frank Shanley, of Jersey City, which occurred at his home [illegible] Tuesday afternoon. Mr. Shanley was a member of the Pythian organization for over forty years, [illegible] coming to Plainfield at [illegible] intervals the greater part of [illegible] time. He addressed both Perseverance and Unity lodges, scores of [illegible] as well as attending any Pythian function of consequence in the city. He was one of the principal speakers at the banquet given by Perseverance Lodge at the Ritz last [illegible].

Mr. Shanley held a responsible position with the Havemeyer Sugar Company at the Brooklyn offices. He belonged to numerous fraternal organizations in Jersey City, but gave his preference to the K. of P.'s. He served at the State offices, and for a number of years has been New Jersey's representative to the Supreme Lodge. His successor to this office will be elected at the Grand Lodge session in Asbury Park, February 16. Mr. Shanley is survived by his wife, two sons and two daughters.

Delegations from Perseverance and Unity lodges, this city, will attend the funeral service at his late home, 13 [illegible] avenue, Jersey city, tonight, at 8 o'clock.

SERIES OF RECEPTIONS.

Messrs. "Doc" Doyle and "Dan" McCormack will inaugurate a series of weekly receptions in their studio on West Front street, on Friday night of this week. These receptions will be on the order of their social affairs of two years ago. Squire's orchestra will furnish music for the occasion.

CORN EMBARGO LIFTED.

Baltimore, Jan. 27.—The embargo on corn from points on the Baltimore and Ohio Southwestern Railroads for export through Baltimore, will be removed tomorrow, January 28, according to a notice issued today at the general offices of the company.

ANNOUNCEMENT!

Keller's Cleaning Shop, Inc.

Removed from 125 Park Ave., to

123 NORTH AVE.

Walter J. Abbott, Manager

One of the Finest Plants in the State

AMUSEMENTS. AMUSEMENTS.

PLAINFIELD THEATRE

COUNIHAN & SHANNON, Props. & Mgrs.

Matinees Daily at 2—5c and 10c.
Evenings Continuous—7 to 11—10c, 15c, 25c.

BEST SHOW IN TOWN

TODAY, FRIDAY, SATURDAY
The Junior
Vaudeville Follies
15 JUVENILE SINGERS, DANCERS, COMEDIANS
A Great Cast and a Wonderful Chorus

YOUNG LADELL TRIO
Acrobats Extraordinary

FRANK VANCE & CO.
The Laugh Producers

DAVE THURSBY
From the London Hip.

CUNNINGHAM & COVEN
Up-to-the-Minute Songs and Dances

Feature Pictures

TOMORROW NIGHT
More Gifts, More Laughs and Another Wagon
With a Charlie Chaplin Crew at the
BIG COUNTRY STORE

MATINEE and NIGHT
MONDAY JANUARY 31
THE BIGGEST NOVELTY IN BURLESQUE

SOMETHING NEW!

MAX SPIEGEL PRESENTS THE MOST ALLURING SINGING, DANCING BEAUTY SHOW OF THE SEASON.

The Tourists

INTRODUCING
LEO STEVENS, BEN PIERCE, MLLE. BABETTE, BERNARD AND MEYERS, CHARLES RAYMOND, FRANCES AND ROSS and 40 Others. Beauty Chorus of the Show World. Scenery and Costumes of the Utmost Splendor.

PRICES
Matinee at 2:30—25c, 35c, 50c.
Night at 8:15—25c, 35c, 50c, 75c, $1.00.

COMMENCING TUESDAY, FEB. 1st,
Matinee Daily at 2; Evening Continuous 7 to 11.

7 HIGH-CLASS ACTS 7
FEATURE PICTURES
The Greatest Vaudeville Ever Seen in Plainfield
NO CHANGE IN PRICES

U. S.
ASTOR THEATRE
235 WEST FRONT ST.,
Plainfield, N. J.
Plainfield's Leading Photoplay Theatre

TODAY
For the last time
ELSIE JANIS
The noted Broadway Star, in
'TWAS EVER THUS
A Paramount Picture, 5 parts

Friday and Saturday
DONALD BRIAN in
THE VOICE IN THE FOG
A Paramount Picture, 5 parts

COMING
Next Monday and Tuesday
EARLE METCALFE AND ORMI HAWLEY in
THE NATION'S PERIL
A V. L. S. E. Masterpiece and one of the finest photoplays we have ever offered.
Produced in natural colors.
Don't fail to see this interesting war drama.

PRICES
Matinee—Adults, 10c.
Children, 5c.
Evening—10c and 15c.

RECORDER BUNDY RESIGNS.

Recorder Henry Bundy, of Linden, ninety-one years old, the magistrate who attracted considerable attention when he attempted to arrest the Pennsylvania Railroad for running trains on Sunday, and who proved a terror to violators of the blue laws in general, has resigned. The fees, he said, are insufficient, and he cannot live on less than $200 a year.

A COUNT of NO ACCOUNT
will perform many astonishing feats at the
P. H. S. Auditorium
SATURDAY EVENING, FEB. 12,
His hair breadth escape from his insane valet is indeed masterful. Notice his calm composure. Ask members of
The Probasco Bible Class
for his card or apply at
Miller's Drug Store

STATE HEADS OF SONS OF TEMPERANCE ELECT

Trenton, Jan. 27.—The grand division of the Sons of Temperance, which is the State body, met at the Trinity Methodist Episcopal church, here, yesterday afternoon, and elected the following officers: Grand worthy patriarch, Albert W. Wolf, Camden; grand worthy associate, Mrs. Mary A. Millington, Newark; grand scribe, W. P. Pompton, Metuchen; grand treasurer, W. H. Hoagland, New Brunswick, and grand chaplain, Peter G. Arnold, Trenton.

MRS. SNELL GETS FINAL DECREE OF DIVORCE

A final decree of divorce has been entered in the appeal of Mrs. Florence E. Snell, of Westfield, against her husband, Clarence Snell, of North Plainfield. Desertion was charged in the appeal, which was heard in Chancery Court in Trenton. De Meza and Crane, of Plainfield, represented the petitioner

PARENT-TEACHER CONFERENCE

Continued from page 1.

city.

One of the most important matters presented was that of the place for holding the next annual session of the New Jersey Congress of Mothers in November. It was suggested that the congress be invited to come to Plainfield, and serious consideration will be given to the matter. If held here it would mean that at least five hundred delegates would have to be provided for by way of entertainment, and the local associations are not sure that they would be able to handle such a large proposition.

Miss Bowman, librarian at the Plainfield Public Library, informed the conference that there is now to be found at the library books devoted to the particular needs of the associations, and they are available for use by any of the members. This announcement was received with considerable interest indicating as it does the tendency toward co-operation.

The women attending yesterday's gathering represented associations in Westfield, Garwood, Elizabeth, E Mora, Kenilworth, Dunellen, North Plainfield and Plainfield. Invitations were sent to the associations in Somerset county, but owing to the disagreeable weather, many representatives were unable to be present.

F. J. DUSHANCK NAMED POSTMASTER OF GARWOOD

Frederick J. Dushanek has been appointed postmaster of Garwood by President Wilson, to succeed Richard Watt. He received the appointment upon the recommendation of United States Senator James E. Martine.

Mr. Dushanek, who is fifty-one years old, was born in New York city; later he moved to Somerville, where he was in the retail cigar and tobacco business. He went to Garwood eighteen years ago, and has been in the employ of the Hall Signal Company for the past thirteen years Mr. Dushanex has been a member of the Board of Education since its organization eight years ago, and for seven years held the office of vice president of the Board. He was also a member of the Democratic County Committee and I. O. F., No. 3130, of Westfield. He is an ex-chief of Liberty Hose Company, having served in that position for seven years. He will begin his duties on the first of February.

Y. W. C. A. NOTES

Instead of the usual home hour at the Young Women's Christian Association, Sunday afternoon, the members will meet at the usual time and go together to the musical service and oratorio at the Crescent Avenue Presbyterian church. The Rev. G. A Johnston-Ross will conduct the service, and the oratorio, "Stabat Mater" by Rossini, will be rendered All who wish to go will meet at the Y. W. C. A. at 4:15.

The banquet tickets are going fast

AMUSEMENTS.

PROCTOR'S
10c 2 TO 11 P. M. 10c

TRIANGLE KEYSTONE PLAYS
TODAY, FRIDAY & SATURDAY
Extraordinary Attraction
The Colossal Keystone Comedy Production
"A Submarine Pirate"
4 Reels 4 Reels
With SYD CHAPLIN
The greatest comedy produced. Thrilling, Stupendous, Sensational. "The N. Y. Critics Enthused." Held over at the Knickerbocker Theatre, N. Y., Two Weeks." We know our patrons will regret it if they miss this four reel comedy. Everyone will want to see it. Come early and avoid the rush.

MARY BOLAND, FRANK MILLS AND WILLARD MACK in
"THE EDGE OF THE ABYSS"
A strong dramatic and emotional Triangle Play, produced by Thomas H. Ince. More powerful than "The Woman," David Belasco's Sensational Society play.

VAUDEVILLE
The Newsboy's Sextette
A Mirthful Musical Melange
Dave Kindler
Monologist
Larrage and George
Charming Entertainers
La Prince and Sanchez
Aerial Artists

SEE THE FOURTH EPISODE OF "THE RED CIRCLE" TOMORROW

TOY MATINEE FOR THE CHILDREN SATURDAY
Lots of Fun for Everyone

Coming Monday, Tuesday and Wednesday, Weber & Fields in "The Worst of Friends"
Keystone Comedy

JANUARY CLEARING SALE in
THE SHOE DEPARTMENT

Our Semi-Annual Clearing Sale of Women's Shoes is now in full swing. We have made "Sweeping" reductions in many lines to close them out in order to make room for the new Spring styles. The shoes offered in this sale are all new up-to-the-minute models. They are in patent leather, gun metal and vici kid, with kid, or cloth tops, in button or lace. While the sizes and widths are somewhat broken, still we can fit you in some of the many styles. We have practically taken our entire stock of high grade shoes and grouped them into three lots for this sale. You can almost buy two pair for the price of one.

Note the Saving
LOT NO. 1 AT 1.95
Includes shoes that formerly sold up to $4.00.

Note the Saving
LOT NO. 2 AT 2.95
Includes shoes that formerly sold up to $5.00.

Note the Saving
LOT NO. 3 AT 3.95
Includes shoes that formerly sold up to $6.00.

BLOCH BABY CARRIAGES
Pullman Reed Sleepers, 1916 Models

Mother's, fathers, doctors and nurses have given unstinted praise to the "Bloch." The medical profession in particular, mindful of the care necessary for the proper conservation of baby's welfare, has selected and endorsed the "Bloch" as the one carriage which meets all baby's requirements. In the materials used, such as the reed and wood for the bodies, tubing for the pushers and spring steel for the springs and gears, are the best obtainable; the upholstering is clean and sanitary throughout and the general finish of the carriage adds that final touch of beauty which makes it so easy to distinguish the "Bloch" from all others, yet with all the prices are no more than charged for other makes.

16.50, 19.50, 22.50, 24.50, 27.50, 29.50, 36.50

January Sale
Woodhull & Martin Co.
January Sale
"5 per cent Profit-Sharing Certificates With All Sales"

The banquet is to be held at the Y. M. C. A. Auditorium on Tuesday evening next, and no tickets will be sold after Saturday night. If you have not yet secured yours, call at the office of the Y. W. C. A. before it is too late.

Supper will be served on Saturday from 5 to 7, price 15 cents.

There will be a rehearsal of the third scene of the pageant tonight All who were present Tuesday night, and rehearsed for the third scene, will kindly report at 8 o'clock. On Wednesday night, February 2, a general rehearsal of all parts of the pageant will be held at 8 o'clock.

VETERAN MEMBERS OF CO. K. EFFECT ORGANIZATION

The veteran members of Company K met this week and eqected an organization by electing these officers: President, Nelson I. Wiley; vice president, Harry Manning; secretary, J. A. Dayton, Jr.; treasurer, E. F. Dorman; by-law committee, J. B. M. Judson, Jesse A. Dayton, Jr., James Pearsall and William Hartpence. There are about thirty-two men eligible for membership. The next meeting will be held on February 7 at the armory.

THE TEMPERATURE.

The temperature report from The State Trust Company today is as follows: 9 a. m., 46 degrees; 11 a. m., 56 degrees; 1 p. m., 66 degrees.

To-Night at Columbus Hall

The Plainfield Branch of the American Jewish Relief Committee of Sufferers from the War will have a public mass-meeting.

Speakers of local and national prominence will outline conditions abroad and show the necessity for every person to respond to the proclamation of the President calling for funds to aid the Jewish War Sufferers. You are invited to attend.

Open evenings.

Rothberg's
Stylish
Stein-Bloch Smart Clothes
SR Reliable
206 W. Front St.

Annual Statement of the
Plainfield Savings Bank,
January 1st, 1916.

ASSETS.

Bonds and Mortgages	$ 758,750.00
Municipal, County and Railroad Bonds	588,302.50
Demand Loans	1,000.00
Banking House and Lot	29,500.00
Interest Due and Accrued	10,934.71
Cash on Hand	84,595.41
	$1,473,082.62

LIABILITIES.

Amount Due Depositors	$1,375,929.73
Surplus Over All Liabilities	97,152.89
	$1,473,082.62

WM. F. ARNOLD, President.
HOWARD A. POPE, Treasurer.
1 27 3

DIVIDEND NO. 78.
CITY NATIONAL BANK,
PLAINFIELD, N. J.

The Board of Directors have this day declared their regular Semi-annual Dividend of 4% on the Capital Stock, and an extra Dividend of 1% out of the earnings of the past six months, payable on and after Tuesday, February 1, 1916.

WM. F. ARNOLD, Cashier.
Dated, Plainfield, N. J., Jan. 25, 1916
1 26 5

Perfect Perscription Service
"PUT US TO THE TEST"
Perfection is a word that we would not use indiscriminately, especially in connection with prescription work.
We have most everything prescribed by physicians and our compounding is conducted with skill and care.
Notwithstanding the superior character of our service our prices are always reasonable.
We are anxious to have you put us to the test.
Schreiner Bros.
Reliable Prescription Druggists
Park Ave. and Second St.
S. & H. GREEN STAMPS.
Highest Purity Drugs
Most Reasonable Charge.

HEADQUARTERS FOR
GIBSON'S
RYE
E. G. WESTCOTT
115 East Front Street.

—Find the "likely-looking ads. in today's classified columns—and solve that problem of yours.

Bonn's
160 EAST FRONT ST.

Sale of Kid Gloves
Two Hundred Dozen

One and two button, also cape; loose wrist and children's; colors, tan, champagne, black, white and white or black with contrast stitching; regular prices $1 and $1.25 pair; now..... **79c**

All other fine French Gloves, washable doe skin and capes, spear point backs, tan, white and black; heavy embroidered backs; regular prices $1.50 and $1.75 pair; now **$1.15**

A Two Day Special Sale of
"Onyx" Hosiery

SILK	SILK	SILK
Black and Colors	Black or White	Black & all colors
Reg. 50c and 59c, pr **42c**	Reg. 75c; pair **65c**	Reg. $1.00; pair **85c**
Cotton or Lisle	Silk Lisle	Finest Silk Lisle
Reg. 25c; pair **21c**	Reg. 35c; pair **29c**	Reg. 50c; pair **43c**

SEE WINDOW DISPLAY

There's No Use Talking!

When you want to equip your kitchen, whether it be with Range, Refrigerator or Cooking Utensils, you just naturally come to Griffen's.

This is a Woman's Store. You will find more Home Goods here than you ever dreamed of, and the prices are attractive.

Come in and browse around.

BRIGHTEN UP THE HOME

JAP-A-LAC is a varnish, made in 21 colors and natural. It is used for everything that needs varnishing from the cellar to the attic. Ask us for it.

WE SELL GLASS—ALL SIZES.

A. M. GRIFFEN CO.
THE BEST OF EVERYTHING IN HARDWARE.
119-121-123 E. Front St., Plainfield.
Two Phones, 5—6.

Which of the stores can serve you most usefully today—that is one thing you may learn from reading today's advertisements.

Corporation Notice.

PROPOSALS.

For furnishing Crushed Stone and Materials for Culverts and Crosswalks.

Pursuant to a resolution adopted by the Common Council of the City of Plainfield at the adjourned regular meeting held January 17, 1916, notice is hereby given that the Common Council will meet at Council Chamber, No. 149 North Avenue, in the City of Plainfield, on Monday evening, March 6, 1916, at eight o'clock p. m., at which time and place the Common Council will receive sealed bids for furnishing crushed stone and for furnishing materials for culverts and crosswalks as follows:

For crushed stone for the remainder of the year 1916, with the privilege on the part of the City to continue until next contract is made in 1917, the bids to state the price per ton of 2,000 pounds, for furnishing the following sizes, namely:

"Binder Dust," or stone dust with a admixture of not more than 50 per cent of clay;

"Screenings," or stone which will pass through a one-half inch mesh;

"½ inch," or stone which will pass through a 1 inch and not through a ½ inch mesh;

"1 inch," or stone which will pass through a 1½ inch and not through a 1 inch mesh;

"1½ inch," or stone which will pass through a 2 inch and not through a 1½ inch mesh;

"2 inch," or stone which will pass through a 3 inch and not through a 2 inch mesh.

In such quantities, and delivered at such times and places in the city as the Street Commissioner may direct.

The approximate quantities of the several kinds of crushed stone, as estimated by the Street Commissioner, are as follows:

Binder Dust	100 tons
Screenings	500 tons
½ inch	800 tons
1 inch	700 tons
1½ inch	200 tons
2½ inch	700 tons

and such estimated quantities may be taken into account in awarding bids.

The above must be of the best quality trap rock, free from soft stone, dirt or other foreign matter, and each bidder shall submit with his bid or bids samples of the crushed stone to be furnished; such bid or bids is or are accepted an guarantee that the crushed stone to be furnished shall in every instance be equal in quality and practically equal in size to the samples submitted with the bid, the Common Council reserving the right to pass on the quality of the crushed stone as well as on the prices bid.

The stone must be weighed on such scales as the Street Commissioner may choose, and a voucher or weigh bill must be delivered with every load to the said Street Commissioner or his authorized representative.

Also for furnishing the following materials for culverts and crosswalks:

Cover stone for culverts not larger than 4 feet by 3 feet by not less than 3½ inches in thickness, per square foot.

Curbing, 20 inches by 4 inches, 3 to 7 feet long, per linear foot.

Crosswalk stone 24 inches by not less than 5 inches, 3 to 4½ feet long, Belgian edge, per linear foot.

Crosswalk stone 24 inches by not less than 6 inches, 3 to 4½ feet long, Belgian edge, per linear foot.

The approximate quantities of the several kinds of materials for culverts and crosswalks, as estimated by the Street Commissioner, are as follows:

Cover stone .....200 square feet
Curbing, 20 inches .....500 linear feet
Crosswalks, 24 inches, 5 inches thick .....1,000 linear feet
Crosswalks, 24 inches, 6 inches thick ..... 200 linear feet

and such estimated quantities may be taken into account in awarding bids.

All to be of the best hard blue stone equal in quality and durability to stone from the Hudson River quarries.

No bid for crushed stone will be considered which does not include prices for all sizes of stone, and all bids must be submitted on forms which can be obtained from the Street Commissioner.

Upon receipt of the bids or proposals at the time and place appointed, the Common Council will immediately proceed to unseal the same and publicly announce the contents in the presence of the parties bidding or their agents, provided said parties or their agents choose to be then and there present, and also make proper record of the prices and terms upon the minutes of the Common Council.

The right to reject any or all bids is expressly reserved.

By order of the Common Council.

JAMES T. MacMURRAY, City Clerk.
Dated, Plainfield, N. J., Jan. 17, 1916.
1 20 2-th

Corporation Notice.

ASSESSMENTS FOR STREET IMPROVEMENTS IN THE CITY OF PLAINFIELD.

Notice of Hearing before Commissioners.

The subscribers, being the commissioners appointed by the Court of Common Pleas, of the County of Union, by order of said Court, entered on the fourteenth day of January, 1916, to estimate and assess benefits conferred by the permanent improvement of streets under the ordinance of the City of Plainfield entitled "An Ordinance for the Permanent Improvement of a Portion of West Third Street in the City of Plainfield with Permanent and Durable Concrete Pavement and to Provide the Necessary Funds in Advance of the Collection of Assessments for Benefits," Approved August 20, 1914, directing the permanent improvement of with permanent and durable concrete pavement:

West Third Street, from the northeasterly side line of Liberty Street to the southwesterly side line of Plainfield Avenue;

which ordinance was adopted under and by virtue of an act of the Legislature entitled, "An Act to authorize the improvement of streets and highways in the cities of this State, and to provide for the payment of the expense of the same, and for the assessment of the benefits of such improvement upon the land and real estate benefited thereby," approved June 13, 1898, and the amendments and supplements thereto, to which ordinance reference is hereby made for greater certainty;

The subscribers, the Commissioners appointed by the Court of Common Pleas of the County of Union as aforesaid and for the purpose of performing the duties and executing the powers conferred by said acts of the Legislature, having duly qualified as required by law, do hereby pursuant to the order of said Court, give notice that on Thursday, the tenth day of February, 1916, at eight o'clock p. m., at the Council Chamber, No. 149 North Avenue, in the said City of Plainfield, said Commissioners will proceed with the discharge of their said duties and hear any person or persons in interest who may present themselves to be heard, and at such time and place, and at such other times and places to which they may adjourn for that purpose, the said commissioners will attend and give a public hearing to those persons who may desire to be heard.

DATED—Plainfield, N. J., Jan. 18, 1916.

Frank J. Hubbard,
John Abbott,
Armstrong Mulford,
Commissioners.
1 20 2-th

No More Stitche Trouble. New Device. New Machine.

Our Double Tires Guaranteed not to break or wrinkle your tubes. One trial will convince you. Our prices no higher than our competitors. All makes of new guaranteed tires 40% off regular prices.

HUDSON DOUBLE TIRE CO.
259 Halsey Street, Newark, N. J.
10 2 6 mos tu-th-s

Photographs of Plainfield property for Sale or Rent on file for inspection. All kinds of Insurance.

EDMUND RUSHMORE
REAL ESTATE AND INSURANCE,
SINGER BUILDING, NEW YORK.
10 19 6 mos tu-th-s

—Try Press want ads. They pay.

HOW STATE PRESS VIEWS EDGE RACE

Editorial Comment on His Announcement for Governor.

The following are a few of the many comments made by New Jersey editors on the candidacy of Senator Walter E. Edge for Governor:

Walter Edge, of Atlantic City, a man of force and purpose, has announced his candidacy for the Republican nomination for Governor of New Jersey, in a formal statement, which indicates a knowledge of his task and a desire to gain this great honor by an appeal to citizens who prefer service to ornamentation. Mr. Edge has made his own career by energy and labor, and has gained a special knowledge of State affairs in legislation and in communication with the people. He would make a good candidate for his party and a businesslike Governor, who might make his term memorable if he were given a fair chance. He would neither be King Log nor King Stork.—Newark Sunday Call.

For seven years Senator Edge has served in the Legislature and during that time he has been interested in the best progressive legislation that has been enacted. He is a successful business man, having risen from the ranks, and his record is without a blemish. One statement made by the candidate will appeal to many taxpayers—he believes that the Governor should be the responsible business manager of the State rather than the mere political leader of his party or a dancer in attendance at social gatherings.—Trenton Times.

Senator Edge courts attention as the business candidate, the man who looks upon the Governorship as a job requiring managerial ability as well as the graces that adorn social functions, or the bent for political leadership. It is a somewhat novel view of the executive function, yet who can deny that perhaps the greatest need of the State of New Jersey today is for an executive who will take hold of the administration of its affairs as a business proposition, applying to it the modern methods of co-ordination and efficiency which will result not only a great saving to the taxpayers, but the smoother and more economical running of the complicated machinery? * * * It is too early yet to speculate on the outcome of the primary, but it can be said of Senator Edge that he is a "hustler," and will be much in the public eye as the business candidate.—Camden Post-Telegram.

Senator Edge's candidacy is not unexpected. He has been edging toward it, if we may be permitted a phrase which seems peculiarly descriptive, for months. His years in the Senate, including presidency of that body, and a period in the acting Governorship, have given him a commanding position, not only in the section of the State near his home county of Atlantic, but throughout the Commonwealth. He will be a strong contender for the Republican nomination, no matter who else may enter the race.—Passaic Herald.

STATE HEALTH OFFICERS MEET IN TRENTON TONIGHT

Trenton, Jan. 27.—Now that the State Health Department has established a division of child hygiene and nursing to take up the baby-saving work, it is desired to secure all the information possible as to how babies are saved elsewhere. For this reason Dr. Henry L. K. Shaw, director of the division of child hygiene, New Yor State Health Department, has been invited to address the health officers' conference at the State House in Trenton tonight on the subject.

Assemblyman Arthur N. Pierson, of Union county, will open the discussion on Dr. Shaw's paper. From Mr. Pierson it is hoped to get the legislator's view of the baby-saving proposition.

MRS. A. E. BALL IS GIVEN VERDICT FOR $240

Elizabeth, Jan. 27.—After deliberating three hours and a half the Circuit Court jury in the case of Mrs. Mary A. E. Ball, who sued Frederick F. Proctor, et als., for injuries sustained in Proctor's Plainfield Theatre, May 10, 1913, returned a verdict yesterday afternoon in favor of the plaintiff for $240. $100 of this sum being for the plaintiff and $140 for her husband for the loss of her services. Mrs. Ball claimed that her injury, which happened in the balcony was due to the lights going out.

MARY WASN'T WISE.

When Mary Wise, nineteen years old, testifying yesterday in a criminal House, was asked the date of a certain occurrence she replied that she did not know even the year. "What year is this?" asked Assistant Prosecutor O'Connor. "I don't know," replied the girl. "I cannot read or write." The girl was born and reared in Elizabeth, and, except for her ignorance of reading and writing, appeared to be normal.

—That funny fellow Scoop is on the classified page.

PLAINFIELD THEATRE

The management of the Plainfield Theatre makes an important announcement today regarding a change of policy in the playhouse beginning next week. Instead of a combination program of five acts of vaudeville and a feature film, the daily entertainment will comprise seven big vaudeville acts and high-class films of various kinds. Owing to the fact that "The Tourists," musical burlesque, will hold the boards next Monday afternoon and night, the new plan will be inaugurated Tuesday afternoon for the first. In connection with their change of policy, Messrs Counihan and Shanon have arranged with the leading New York agencies to furnish the Plainfield house with the best variety of vaudeville to be obtained. Every bill will contain the names of several headliners, and the accompanying numbers will be of equal merit in order to keep up the reputation which the West Second street playhouse has established. A list of some of the principal performers and specialty number will be announced from time to time. The scale of prices will be maintained as heretofore, performances being given at 2 every afternoon, and evenings at 7 and 9.

The new idea in film service will include the popular Hearst Vitagraph weekly, the animated newspaper which vividly portrays to the spectator the latest doings of the world. This feature alone represents a large expense, but is to be given in connection with the regular vaudeville show, changes occurring twice each week. It has always been the aim of the Plainfield Theatre management to make the house the most popular amsement resort in the city, an effort which has met with hearty response on the part of the local public, and it is believed that the new policy will continue to draw the capacity audiences noted in the past.

Musical comedy is perhaps the most popular form of entertainment but unfortunately certain producing managers for temporary gain have sent on tour musical productions so suggestive that they were offensive to people of refinement and good breeding. It is a pleasure to chronicle the coming of Max Spiegel' big fun show, "The Tourists," at the Plainfield Theatre, Monday, matinee and night, January 31. For this merry musical comedy is conceded to be one of the most successful of the many produced in recent years. It is a clean, wholesome and furiously funny entertainment. It is a corking good farce to begin with, simply overflowing with ludicrous situations and bright, sparkling repartee. The scenery and costumes are all new, and there is an unusually large number of song hits sung by the principals and a chorus who can really sing. The cast is headed by Leo Stevens and Ben Pierce.

PROCTOR'S THEATRE

It is said that the bill of photo play features and vaudeville entertainment offered at Proctor's, starting today, is the best ever presented here. The Triangle program is headed by that famous Keystone comedy production, "A Submarine Pirate," one of the greatest comedies ever filmed. Syd Chaplin is the star and is assisted in the fun-making and the dare-devil deeds by an excellent cast. The prominent part played by the United States submarine and gunboat are worthy of particular mention. The dramatic Triangle play presented for the latter half of the week introduces three Broadway favorites namely, Mary Boland, Frank Mills and Willard Mack, in a fine dramatic and emotional photo-play, entitled "The Edge of the Abyss." To be concise, it is one of the greatest features of its kind ever presented on the screen. The vaudeville entertainment consists of the Newsboys' Sextet, whose splendid voices of rich tone and volume are a treat to listen to. Dave Kindler hands out a brand new grade of patter and parody; Larrage and George are refined singers and dancers, whose offering delights even the most fastidious, and LaPrince and Sanchez are skillful aerial artists who exhibit a wonderful array of difficult and daring feats. The fourth episode of "The Red Circle" will be shown as an added feature tomorrow and continues to be the talk of the town. Bring the kiddies on Saturday for the toy matinee will take place and all the children will receive hand some toys.

RECREATION NOTES

A public demonstration of practical dressmaking will be given at Washington School tonight by Miss Scarborough. The number and variety of garments which can be cut and made from one full piece of long cloth, the full cost of each garment, and the great saving of money will be a marvel to all who attend the class. The public is invited. A small fee, ten cents, will be charged, but the lesson is invaluable, and no doubt many will take advantage of this unusual opportunity.

ASK FOR and GET
HORLICK'S
THE ORIGINAL
MALTED MILK
Cheap substitutes cost YOU same price.

National Biscut Co. Uneeda or Takhoma Biscuits a package 4c

Fancy Florida Oranges or Tangerines 15 for 25c

E. & W. SCHLOSS
We Give S. & H. Trading Stamps
ASK FOR THEM
Telephone 1000 Telephone 1000

Fancy Florida Grape Fruit 5 for 25c

Toilet Paper 8 Large Rolls 25c

There is a feeling of satisfaction in selling good Coffee, and we feel satisfied that if you once purchase any of our Coffees you will never use any other. Our Coffee is loyal and steadfast. It will transform critics into friends.

SENSATION SALE OF HIGH GRADE COFFEES

Golden Santos Coffee, 20c lb; 3 lbs 55c
Finest Peaberry Santos Coffee, 25c lb; 3 lbs 65c
Fancy Mariacabo Coffee, 27c lb; 3 lbs 70c
Choice Java Coffee, 29c lb; 3 lbs 80c
Choice Mocha and Java Coffee, 32c lb; 3 lbs 85c
Finest Blend Mocha and Java Coffee, 35c lb; 3 lbs 95c
Premium Java Coffee, 27c lb; 3 lbs 70c
E. and W. Blend High Grade Coffee, 33c lb; 3 lbs 95c
Hotel Astor Coffee, 35c lb; 3 lbs $1.00
Yuban Guest Cooffee, 35c lb 3 lbs $1.00
Barrington Hall Bakerized Coffee, lb 38c
G. Washington Instant Coffee, small cans, 27c; medium can, 47c; large can 82c

Fancy Sugar Peas, 3 cans 25c
Fancy Sifted Peas, 2 cans 25c
N. Y. State Corn, 3 cans 25c
Finest Maine Corn, 2 cans 25c
Green Cut String Beans, 3 cans 25c
Golden Wax Beans, 12c can, 3 cans 32c
Fancy Green Lima Beans, 12c can; 3 cans 32c
Extra Fancy Baby Lima Beans, 15c can, 3 cans 40c
Extra Fancy Stringless Beans, 15c; 3 cans 40c
Fancy Asparagus Tips, 19c can, 3 cans 55c
Fancy Small Sugar Beets, 16c can, 3 cans 45c
Fancy Delmonte Asparagus, 23c can, 3 cans 65c
Fancy Golden Pumpkin, 12c can, 3 cans 32c
Finest Pack Spinach, 13c can, 2 cans 25c
Fancy Maine Succotash, 2 cans 25c
Premier Brand Canned Okra, 2 cans 25c

Fancy California Peaches, 15c can, dozen $1.75
Fancy Hawaiian Sliced Pineapple, large can, 17c; 3 cans 50c
N. Y. State Egg Plums, No. 3 can, 2 cans 25c
N. Y. State Egg Plums, No. 2 can, 3 cans 25c
Hunt Bros. No. 1 can Cherries, 2 cans 25c
Hunt Bros. No. 1 can Sliced Peaches, 2 cans 25c
Hawaiian Sliced Pineapple, No. 2 can, 2 cans 25c
Preserved Raspberries, No. 2 can 15c
Leggett's Premier Jams, 18c jar, 3 jars 50c
Curtice Bros. Pure Jams, a bottle 15c
Robinson's Imported Jams, 1-lb crock 22c
Robinson's Imported Orange Marmalade, 1-lb crock 17c
Robinson's Imported Orange Marmalade, 2-lb crock 29c
Robinson's Imported Orange Marmalade, 4-lb crock 49c
Robinson's Imp. Pineapple and Ginger Marmalade, 1-lb 22c
Ritter's Pure Raspberry or Strawberry Jam, large bot 18c

EVAPORATED MILK 3 tall cans 25c
RITTER'S OR REX BAKED BEANS—3 cans 25c
CHOICE CALIFORNIA PRUNES 8 lbs 25c
ROYAL BAKING POWDER ¼-lb can ..... 12c; ½-lb can ..... 22c; 1-lb can 42c
NONE-SUCH MINCE MEAT 3 packages 25c
CLOVER COMB HONEY 1-lb box 23c

JAPO CLEANSER 3 5c cans 10c
COLUMBIA RIVER SALMON ½-lb flat can ..... 12c; 1-lb flat can 18c
HERSHEY'S BREAKFAST COCOA—½-lb box 15c
IMPORTED GUAVA JELLY Large Bottle 22c
BRICK'S MINCE MEAT 5-lb pail 63c
PEANUT BUTTER In bulk; lb 12c

SWIFT'S FANCY TOILET SOAP 3 5c cakes in box 7c
CALIFORNIA TUNA FISH ½-lb flat can ..... 12c; 1-lb flat can 20c
ARMOUR'S VEAL OR HAM LOAF—Can 10c
PREMIER STUFFED OR PLAIN OLIVES—Bottle 8c
ROLLED OATS 6 lbs 25c
NEW SAUERKRAUT 3 lbs 10c

SWIFT'S SNAP SOAP 12 cakes 25c
GRANDMA'S BORAX SOAP POWDER—Large package 12c
FRESH GROUND HORSE RADISH—Bottle 8c
TIGER BUCKWHEAT Large package 12c
FURNITURE POLISH 50c Bottle 35c
PURE COCOA In bulk, lb 22c

COAL AND WOOD DEALERS.

Kindling and Grate Wood.
Prompt Deliveries. Orders received at
89 SOMERSET STREET
JOHN MOBUS
P. O. Box 320. Telephone 2538-J.

N. Meyers & Sons
COAL
COKE AND WOOD
Office tel. 1152-W. 121 Watchung Av.
Yard Tel. 1911.

FLOORS
HARDWOOD AND PARQUET
Old Floors Refinished.
S. E. WARD & CO.
108 Depot Park. Manning Building.
Plainfield, N. J. 'Phone 470.

COMING EVENTS.

TODAY.

Plainfield Council, R. A., installation.

West End Civic Association "smoker."

Jewish mass meeting—Columbus Hall.

Borough Parent-Teacher Association meeting.

Turkey supper—Trinity Reformed church.

TOMORROW.

Concert at P. H. S.

Building Trades Council.

Turkey supper—Trinity Reformed church.

SATURDAY.

Polish Falcons' ball—T. A. B. S. Hall.

Company K fair.

MONDAY.

Monday Afternoon Club—Congregational church parish house.

Republican banquet — Debele's Hall.

TUESDAY.

East End Civic Association meeting.

Temple Sholem entertainment and ball.

WEDNESDAY.

Y. M. H. A. installation and banquet.

Holy Name reception—St. Joseph's Hall.

THURSDAY.

Elks' euchre and dance.

FRIDAY.

Borough Common Council.

F. H. FIRSTBROOK
116 W. Front St. Phone 1754

Best Elgin Butter, per lb 36c
N. Y. State Selected Eggs, per dozen 33c
Fancy Jersey Potatoes, per basket 70c
Fancy Table Butterine, per lb 28c
Swift's Print Butterine, per lb 25c
N. O. Molasses, the best, per gallon 70c
New Rolled Oats, 6 lbs 25c
New Buckwheat Flour, per lb 5c
California Prunes, medium size, per lb 10c
Ritter's Baked Beans, 3 cans 25c
Fancy Florida Oranges, 15 for 25c
Fancy Baldwin Apples, per basket 75c
Fancy Hickory Nuts, 2 quarts 25c
Black Walnuts and Butternuts, 2 quarts 15c
Broken Macaroni and Spaghetti, 4 lbs 25c
Norway Mackerel, each 5c
Hotel Astor Rice, 3 pkgs. 25c
Fancy Japan Rice, 4 lbs 25c
Mueller's Macaroni and Spaghetti, 3 pkgs 25c
Duryea's Corn Starch, 3 pkgs. 25c
Good Corn, Peas and String Beans, 3 cans 25c
Old Dutch Cleanser, 3 cans 25c
Campbell's Soup, 3 cans 25c
Borden's, Pet. and Carnation Milk, 3 cans 25c
Square Brand Milk, 3 cans 25c

We Give S. & H. Stamps

Firstbrook's

Important To Machinists

IT IS IMPORTANT THAT YOU HAVE STARRETT TOOLS IN YOUR BOX.

Starrett Tools are made by skilled mechanics and every piece rigidly inspected before they go into the hands of mechanics.

Every Tool is warranted accurate and satisfactory.

They have long been recognized as the standard for accuracy workmanship, design and finish.

They are preferred by skilled mechanics with whom accuracy is a matter of pride as well as of livelihood.

TOOLS OF THE BEST ARE IN THE BOX OF THE BEST SKILLED MECHANIC.

We carry Starrett Tools. Let us supply you with your tools.

H. E. Gayle Hardware Co.
General Hardware and House Furnishings.
Tel. No. 398. Front St. and Park Ave.

TAKE SALTS TO FLUSH KIDNEYS

Eat Less Meat if You Feel Backachy or Have Bladder Trouble.

Meat forms uric acid which irritates and overworks the kidneys in their efforts to filter it from the system. Regular eaters of meat must flush the kidneys occasionally. You must relieve them like you relieve your bowels; removing all the acids, waste and poison, else you feel a dull misery in the kidney region, sharp pains in the back or sick headache, dizziness, your stomach sours, tongue is coated and when the weather is bad you have rheumatic twinges. The urine is cloudy, full of sediment; the channels often get irritated, obliging you to get up two or three times during the night.

To neutralize these irritating acids and flush off the body's urinous waste get about four ounces of Jad Salts from any pharmacy; take a tablespoonful in a glass of water before breakfast for a few days and your kidneys will then act fine and bladder disorders disappear. This famous salts is made from the acid of grapes and lemon juice, combined with lithia, and has been used for generations to clean and stimulate sluggish kidneys and stop bladder irritation. Jad Salts is inexpensive; harmless and makes a delightful effervescent lithia-water drink which millions of men and women take now and then, thus avoiding serious kidney and bladder diseases.—Adv.

SAGE TEA KEEPS YOUR HAIR DARK

When Mixed With Sulphur It Brings Back Its Lustre and Abundance.

Gray hair, however handsome, denotes advancing age. We all know the advantages of a youthful appearance. Your hair is your charm. It makes or mars the face. When it fades, turns gray and looks dry, wispy and scraggly, just a few applications of Sage Tea and Sulphur enhances its appearance a hundred-fold.

Don't stay gray! Look young! Either prepare the tonic at home or get from any drug store a 50-cent bottle of "Wyeth's Sage and Sulphur Compound." Thousands of folks recommend this ready-to-use preparation, because it darkens the hair beautifully and removes dandruff, stops scalp itching and falling hair; besides, no one can possibly tell, as it darkens so naturally and evenly. You moisten a sponge or soft brush with it, drawing this through the hair, taking one small strand at a time. By morning the gray hair disappears; after another application or two, its natural color is restored and it becomes thick, glossy and lustrous and you appear years younger.—Adv.

—When discontent reaches a certain point, the furnished room advertisements become very interesting to some people.

Plainfield Daily Press

LESLIE R. FORT .....Managing Editor

Published Daily except Sunday, by the PLAINFIELD PRESS COMPANY, 105 North Avenue.

NEW JERSEY PRESS ASS'N

Entered at the Plainfield, N. J., Post-office as Second Class Mail Matter.

TELEPHONE PLAINFIELD 1300.

Private Branch Exchange connecting all departments.

Two cents a copy. Ten cents a week. $5.00 a year in advance. Delivered by carrier or by mail. No extra charge for papers mailed to points in the U. S. and Canada.

A subscriber failing to receive a single issue will confer a favor by notifying the business office.

Advertising rates mailed on application. Copy for change of Advertisement to ensure change for same day must be at the office by 9:00 a. m.

JANUARY 27 IN HISTORY.

1832—Died, Andrew Bell, founder of a system of education by mutual instruction. His system achieved prominence, like the Gary system of today.

1861—Grand Jury at Washington indicted former Secretary of War John B. Floyd, of Virginia, charging complicity in abstracting of bonds and conspiracy.

1893—Died, James G. Blaine, American political leader, aged 63.

1894—Brazilian revolutionists fired on American and German ships at Rio de Janeiro.

1901—Kaiser made a field marshal of the British Army.

1901—Memorial services for Queen Victoria held throughout the English Empire.

1903—John D. Rockefeller gave seven millions to aid in search for tuberculosis cure.

1909—Newfoundland fisheries treaty signed by Bryce and Root.

1914—President Wilson signs order establishing civil government in the Canal Zone, beginning April 1.

1915—Provisional President Garza fled from Mexico City, on approach of Carranza.

1915—THE WAR.

French operations check Germans north and south of the Belgian frontier.

Egyptian forces check the advance of Turks near Suez Canal.

Austrians drive Russians from Uzsok Pass in the Carpathians

Plainfield, N. J., January 27, 1916.

DRUNKEN DRIVERS OF AUTOS.

There are too many drunken drivers of automobiles in the State of New Jersey, according to the latest report of the Department of Motor Vehicles and magistrates in all counties and municipalities are urged to be more severe in punishing those who endanger life and limb while driving under the influence of intoxicants.

"A great many accidents, some of them resulting fatally, as the result of intoxicated men driving, have been reported during the year, and unless the department is assisted by the magistrates of this State in bringing home forcibly to the minds of the motoring public the serious consequences of driving a car while intoxicated, then the efforts of the department in ridding the roads of these heinous offenders will be very much nullified."

This summing up is correct. Any owner of an automobile should be privileged to play with his own life and property at will, if he will lock himself in his own yard where he cannot possibly injure others, but a peculiar feature of this form of dangerous amusement is that the driver usually escapes while some innocent person must suffer. The law that permits magistrates to revoke automobile licenses when a driver is found to have been using his car while under the influence of liquor is one of those that should be enforced to the letter.

That America is united for preparedness was evidenced on the floor of the House, Tuesday, when Congressman James R. Mann, of Illinois, minority leader, delivered a ringing plea for unqualified, non-partisan support of the administration policy. Many Congressmen of the Republican party had openly advocated the Wilson plan before, but Representative Mann was the first leader of weight to align himself with Wilson. He has always been known as a "small army and navy" man in past sessions and is one of the most conservative men in the entire Congress. When such men as Congressman Mann urge preparedness as the only means of preserving the nation it is time to forget the silly prattle of Bryan and Ford and begin to prepare.

All Plainfield should feel a responsibility for the raising of the fund here to be used in buying food and clothing for Jewish sufferers in Europe and every man, women and child who can possibly do so should attend the mass meeting to be held at the Knights of Columbus Club tonight. No better cause ever solicited. Across the ocean there are thousands of women and children who have committed no crime except that they were Jews and lived in Europe, who are without food and who are dying in hundreds every day for lack of care, while we have every luxury. A few cents from every American would give them life and hope for the struggle that is theirs and no one would miss it.

MUTUAL.

William E. Barnes says he is against Roosevelt for President, and while the Colonel has not taken us into his confidence we are firmly of the opinion that he is against Barnes. —Washington Post.

A prize-fight promoter suggests that if Uncle Sam wants to really prepare for defense he should train a vast army of boxers. If the government could not turn out a better brand than representatives of the art now before the public we would be as defenseless as the Island of Corfu.

A Newark coal dealer committed suicide the other day and they are looking for a motive. We know nothing of this particular case, but if it is established that he was without a conscience he must have been overworked.

Bryan is planning to go to Europe for Henry Ford. If Mr. Ford backs down on expenses at the last moment we can suggest an individual who might put up the necessary funds, through—charity.

Col. House may not have been sent to Europe to establish peace but he is certainly setting rulers there a good example.

The Kaiser will be fifty-seven today. And he has a different variety of trouble for every year he has lived.

INSPECTION TRIP INSTRUCTIVE

(Continued from page 1.)

walked or were taken in automobiles to the company's office.

Each guest was provided with a cap and duster, and in small groups they were placed in the care of guides and sent through the plant, every detail of the great industry, which is largely operated today by automatic machinery, being thoroughly explained. At the present time the plant is shipping about twenty-five to thirty-five carloads of cement daily.

After the stone is thoroughly crushed it is stored in bins where it is dried, while being sampled for analysis. The latter determines the amount of limestone required and the limestone is added at the scales over the preliminary grinding machinery. From these mills the mixed stone is reduced by tubemills to powder of a fineness of about 87% through a sieve having approximately 40,000 meshes to a square inch. This finely gound mixture is then burned with pulverized coal at a temperature of about two thousand eight hundred degrees in rotary kilns, from which it is conveyed to two rotary coolers, after which the cooled clinker is taken by a second conveyor to the clinker storage pin.

The clinker as needed is drawn from storage, transferred to clinker grinding mill by conveyor and at this point gypsum is added and the mixture is reduced by kominuters and finished by tubemills. It is then conveyed to one of the three stockhouses. Upon receipts of orders coment is drawn from the stockhouse bins, conveyed to packing machines and packed in either barrels, cotton sacks or paper bags by ingenious machines, and loaded on cars for shipment.

After this inspection a number took advantage of the opportunity to take an automobile ride about town, the machines being provided by the company. The train left Siegfried at 5 p. m., and on the way supper was served, those from Plainfield reaching this city about 7:30.

Plainfielders on the trip were: Ernest R. Ackerman, Marion S. Ackerman, George Apgar, Albert B. Beers, Elias H. Bird, Francis J. Blatz, Rev. J. Y. Broek, Herbert Buxton, J. Herbert Case, J. S. Dahl, Leslie M. Daniel, Edwin M. Daniel, 2d., William H. Dennick, Boyd Fullerton, George E. Fisher, Leslie R. Fort.

John A. Gaffney, Walter L. Hetfield, Jr., Frank J. Hubbard, James R. Joy, John D. Loizeaux, James T. MacMurray, C. D. Manning, J. L. Manning, T. L. Mellick, Alexander Milne, Dr. William H. Murray.

Patrick McDonough, John G. McLaughlin, M. D. O'Keefe, Edward J. Patterson, C. C. Randolph, Charles D. Rice, Townsend Rushmore, E. F. Sheppard, Charles S. Sminck, Frank H. Smith, W. C. Smith, L. V. Tallamy, George J. Tobin, William R. Townsend, T. C. Vail, Frederick W. Wallace, C. D. Wheeler, George D. Wilson, William Wyman, Frederick W. Yates.

Off Agin On Agin

STRICKLAND W. GILLILAN

Why Not?

Why is it when I go to buy
A new song-record for my Ed.,
(Or Col. or Vic., if you deny
The merit of the thing I've said)
The record that the jane puts on
Sounds better than old wheat to me,
But that the beauty all has gone
When it gets home—how can this be?

The talk-machine I have is quite
The best that money can obtain:
My needle-points are new and bright.
But yet that newly-purchased strain
Is not so sweet when it is played
Upon my fine machine at home
As when it's put on by the maid
Who wears a rhinestone-crusted comb.

Each day I proudly carry thence
A piece that's quite the best, at last!
It simply has to sound immense
Within my living-room so vast.
But it sounds commoner than dirt
When reproduced for wife and kid—
What can it be that chemic Gert
Unto that record went and did?

Finnigin Filosofy

Whin th' responsibility av a job we have criticised falls upon us, we fale a good dale like buryin' ourselves whin we raymimber some av th' things we said about th' former incumbint.

On Jones' Account

We often think we should like to celebrate ground hog day at Fort Atkinson, Wisconsin.

Emotional Corns

Man's sentimental, too, you bet,
Although he gruffly swears he's not.
There never was a callous, yet,
That didn't hide a tender spot.

Sounds Dangerous

At Greenfield, Mass., is the American Tap and Die Company. Sounds like nitroglycerine.

In unscrambling the conversation between two one-language ginks, it is the interpreter's own fault if he doesn't have an enjoyable time.

While ambassadors sit around and talk over "the full conditions of peace," the folks at home stand or lie around and discuss the empty conditions of war, as affecting the flour-bin, the potato cellar and the stomach.

As A Cosmetician

This is the limit, just about,
But pardon this one burst.
When woman and her man fall out,
The woman makes up first.

Told Him!

"Paw, what kind of Indians were those the British had in the French trenches?" "Digger-ie-dians."

All the Russians need to do in order to make a surprise move, is to move toward the enemy.

If America were attacked there would be immediate demand for all the (am)bush league pitchers to throw hand-grenades.

Husbanding one's resources can hardly be called marrying money, can it?

The fact that a king's son helps unload army wagons is no more interesting to a sane person than the fact that a plumber's son got a toy pipe-wrench for Christmas. But the fact that anybody thinks it is news is really remarkable enough for a scare headline.

Our Experiment

Recently, with the able assistance of A. B. Reeves, William McHarg, *et al.*, we placed a stethoscope above the heart of an ordinary bonehead citizen, the kind (judging from results) that do most of the voting, and mentioned to him in turn the names of those who have been aboubenadhemmed for the Republican candidacy for the Presidency. This is the result on the ivory-domed one's heart action:

Weeks, slight retarding.
Mann, normal.
Fairbanks, almost stopped—restoratives were necessary.
Burton, no acceleration.
Johnson, natural.
Hughes, two grains of digitalis had to be administered.
Taft, one grain digitalis.
Root, normal.
Roosevelt, slight palpitation, subsiding promptly.

The Young Lady Across The Way

The young lady across the way says her friend in the newspaper business told her that his stuff was copied very widely in the other papers but didn't seem half so mad about it as she should think he'd be at such a mean trick.

Health Talks

BY WILLIAM BRADY, M.D.

The High Cost Of Specialism

If we could publish some of the letters written by readers who have paid the price of consulting specialists of their own selection we fear the specialists would never forgive us. We suspect the ever marketable joke about the doctor's bill is kept alive by this popular habit of consulting specialists.

There are all kinds of specialists, most of them competent practitioners in their own limited fields. There are also self-styled "specialists" who specialize in whatever the patron happens to complain of. And then there are family doctors. Oh, yes, there are still family doctors practising, and some of them with considerable success.

Every day some one writes in to ask if we will kindly recommend a specialist on the ear, the stomach, the foot, the elbow, or whatever portion of the anatomy seems to be at fault. We reply courteously, after a week or two, to the effect that it is contrary to the best interests of the community, et cetera, and we suggest that the logical person to recommend a specialist, if a specialist is needed, is the family doctor.

Now we have said some pretty mean things about the family doctor, and he has not hesitated to talk back. But we wish to go on record with the following:

Four out of five patients who carry their troubles direct to a specialist, in order not to waste time on the family doctor, would be better off physically and financially if they had chosen to see a family doctor first.

A specialist is a physician whose knowledge and experience is limited, not all-inclusive. Of course he has had a general medical training, and should have a few years of general practice before entering upon special practice, but as a general rule the competent specialist is unable to treat skilfully anything outside of his immediate field.

The specialist is a blessing to suffering mankind, but suffering mankind should rely upon the family doctor to point the way to these blessings.

QUESTIONS AND ANSWERS

The Universal Misinterpretation

Maybe you could help me, writes J. K. I have pains in the small of my back, caused by kidney trouble, I suppose.

Answer—Your kidneys are not in the small of your back, and "kidney trouble" practically never causes pains in the back—you've been reading somebody's almanac.

Streptococcic Sore Throat

Please explain what is meant by "streptococcus sore throat"? Is it difficult to tell it from scarlet fever? Is it contagious, and if so, why are the houses not placarded?

Answer—Acute, and severe, sore throat caused by the streptococcus (a virulent germ). It is sometimes difficult to diagnose from scarlet fever sore throat. It is as contagious as diphtheria. Health officers are diffident. Anyway, placarding is no bar to contagious disease.

Dr. Brady will answer all signed letters pertaining to Health. If your question is of general interest it will be answered through these columns; if not it will be answered personally if stamped, addressed envelope is enclosed. Dr. Brady will not prescribe for individual cases or make diagnoses. Address Dr. William Brady, care of this newspaper.

Vest Pocket Essays

BY GEORGE FITCH

SNOW

Snow is water which is suffering from exposure. It is produced in the sky during the thick underwear months and falls to earth with amazing fluency and grace in a quiet and gentle manner which as yet has not been successfully imitated by our falling aviators.

Snow when it first arrives is pure and beautiful like the campaign pledges of the politician. But like those same promises, it changes complexion rapidly and melts away, leaving a lot of dirt and hard feeling behind. There is nothing more splendid and inspiring than the arrival of a foot of snow and nothing more sloppy and oozy and dejecting than its departure. Snow can outwear its welcome more quickly than any other guest, except perhaps the toothache.

Snow is very mild and inoffensive and is a great beautifier. It falls over the dirty street, the unkempt back yard, the paintless shed and the sleeping drunkard in the alley and covers over all these imperfections with spotless white mounds. But for all this, it is a great curse. It also sprawls over our sidewalks and compels us to wade through it on our way to town. A shoeful of beautiful snow will produce chilblains, pneumonia and bronchitis for the wearer without extra charge. We, of the United States, waste a lot of time prosecuting gamblers and confidence men, which might better be spent in making it unhealthy for the horny-hided loafers who sit before their fires and let women and children wade through the snow on their walks outside. Such men should be carefully collected and segregated in the desert of Sahara, where there is neither snow nor sidewalks for it to fall upon.

Among the crimes committed by the beautiful snow is the snowdrift. Snow is a great traveler and loves to gather in ten-foot deep conventions in railroad cuts, thus making the morning mail seventeen hours

Assaulted with a ten-bushel avalanche from some neighbor's roof

late. When snow is moist, it can also be moulded into a small, hard ball and discharged with frightful velocity by a small boy. Because of this fact, the gas lamp and the plug hat have gone almost entirely out of style.

Many beautiful poems have been written about the snow by those who enjoy seeing it fall, and have plenty of husky relatives to remove it when it gets undesirable. But some of our most complicated and corrosive conversation has also been invented by citizens wading home at night through two feet of snow, after the street-car system has been extinguished; or who have just been assaulted with a ten-bushel avalanche from some neighbor's slanting roof.

Views Of The Press

Rudyard Kipling

The fiftieth birthday of Rudyard Kipling fell on December 30. The reading public is glad that Kipling at fifty is in good health and comfortable circumstances, yet regretful that the flame of his creative genius has died down to a mere spark. One may always hope that the flame will burn brightly again, but the author's devotion to English politics is not encouraging. More true than flippant is the prediction that future critics will say that "Kipling was born a poet and died an Englishman."

In his stories and poems of India is concentrated the real genius of Kipling. He saw India with a comprehending eye—"It came into him life and went out from him truth." He saw the faults and virtues of the British administration; he understood the servile but always aloof Hindus. He had the double gift of clear insight and adequate expression. In one short passage, for example, he packs a world of meaning: The Hindu, Grish Chunder, says, "I am afraid to be kicked, but I am not afraid to die, because I know what I know. You are not afraid to be kicked, but you are afraid to die. If you were not, by God! you English would be all over the shop in an hour, upsetting the balances of power and making commotions."

Kipling is above all a lover of strong men. His great aversion is a namby-pamby person, one who is not wise enough to be good and not courageous enough to be bad. If Kipling has a "message" it is to work and play with all the vigor of your heart and mind. In his stories the greatest compliment paid a man is when his superiors mercilessly load him down with work. To struggle and conquer by power of will and force of character—that seems to be Kipling's conception of the highest office of man.

Kipling is not an all-seeing, celestial poet, like Shakespeare, Milton, Wordsworth, George Herbert or Emerson. But he is always wholesome, always urging one to stand firmly on his feet and welcome action in any form. Apparently Kipling is willing to have a man work and love, suffer and sin, if he will only look you in the eye, fearing nothing and asking nothing. "The race is run by one and one, and never by two and two."—*Rochester Democrat.*

Cartoons Of The Day

LETTING GO

—Tuthill in St. Louis Star

People's Legal Friend

One For Connecticut

The following is an extract from the will of Lewis Morris, of Morrisania, who was the father of the celebrated orator and statesman, Gouverneur Morris of New York, who died in 1816. It is a curious instance of the manner in which men sometimes seek to perpetuate their animosities beyond the tomb, and to transform the probate records into a book of doom.

His will recites:

"My desire is that nothing be mentioned about me, not so much as a single line in a News Paper, to tell the World I am dead: it is my Desire that my son, Gouverneur Morris, may have the best education that is to be had in England or America, but my express will and directions are, that he never be sent for the purpose to the colony of Connecticut, Lest he should imbibe in his Youth that Low Craft and Cunning so Incident to the People of that Country, which is so interwoven in their constitutions that all their Art cannot Disguise it from the World, Tho' many of them under the Sanctified Garb of Religion have endeavor'd to Impose themselves on the World for Honest Men."

It does not appear in what way the colonists of Connecticut had incurred the wrath of the testator. In any event, the will was written so long ago that any acrimony which accompanied it has doubtless long since been lost by limitation.—*Ancient, Curious and Famous Wills, by V. M. Harris.*

Snap Shots

By Jay E. House

When a girl decides to go away and have her voice cultivated it is an indication the young men in her community aren't biting very well.

The seating capacity of a church is always too small for a fashionable wedding and nearly always too large for the other gatherings for which it is utilized.

The average farmer's contribution to the development of an artistic landscape is to paint his barn red.

When a woman employs a checking system it is for the purpose of keeping track of her daughter.

When a woman who has been married ten years doesn't show it, that means she has an indulgent husband and no children.

The first thing a farmer boy learns after he enters college is to wear pajamas. After that he takes up other branches of study.

Transportation facilities in this country are so good that it is comparatively easy to bring the chump and the slot machine together.

"The trouble with our mine," said a man from the coal country yesterday, "is that we had to go through twenty-eight feet of trouble to get to thirty-three inches of coal."

Another argument you have no chance to win is the one with the barber which he predicates on the theory that you need a massage.

If a man has money he is called "Uncle Joe." But if he is a charge on the bounty of friends or relatives he is called "Old Joe."

The injured husband eventually finds it out, but the coroner's jury seldom achieves even that poor distinction.

The fact that the Mormons believe in polygamy accounts for a good many of their male converts.

When an American celebrates on behalf of his country he does it with a firecracker. But when a Frenchman celebrates on behalf of his country he does it with a corkscrew.

There are a number of inviolable rules. One of them is that when a man wears whiskers his mother should not call him "Willie."

"As one looks about him at the infinite complexities of the modern problems of life, at the great tasks to be accomplished by law, at the issues of life and happiness and prosperity involved, one cannot but realize how much depends upon the part the lawyer is to play in the future politics of the country."—*President Wilson.*

Pepper Talks

By George Matthew Adams

Sober Second Thought

The Impulses of our Nature do not Lead us, they Arouse us. And no man is fit to contend gloriously for a Fact or for a Cause until he is thoroughly Aroused. But to act upon FIRST Impulses is an unwise and most disastrous policy.

Halter your Impulses with Sober Second Thought.

You will never lose anything by carefully Thinking things over before you act. In fact, it is our Sober Second Thoughts that give us courage to carry through successfully what comes to us as necessary to be done. Cool heads are always wiser than hot heads.

Halter your Impulses with Sober Second Thought.

Most of the regrets of the world arise from important things done on Impulse, which if but introduced at once to Sober Second Thought, would not have been done at all. Many a man has resigned a good position on Impulse only to be left for months and years working up to where he left off. Sober Second Thought is a companion worth cultivating.

Halter your Impulses with Sober Second Thought.

Current Poetry

Ma And Her Auto

Before we take an auto-ride pa says
to ma, "My dear,
Now just remember I don't need assistance from the rear;
If you will just keep still back there
and hold in check your fright,
I'll take you where you want to go
and get you back all right.
Remember that my hearing's good
and also I'm not blind,
And I can drive this car without suggestions from behind."

Ma promises that she'll keep still,
then off we gayly start;
But soon she notices ahead a peddler
and his cart.
"You'd better toot your horn," says
she, "to let him know we're
near.
He might turn out," and pa replies:
"Just shriek at him, my dear."
And then he adds: "Some day some
guy will make a lot of dough
By putting horns on tonneau seats
for women folks to blow."

A little further on ma says: "He
signaled for a turn."
And pa says: "Did he?" in a tone
that's hot enough to burn.
"Oh, there's a boy on roller skates,"
ma cries. "Now do go slow;
I'm sure he doesn't see our car." An'
pa says: "I dunno,
I think I don't need glasses yet, but
really it may be
That I am blind an' cannot see
what's right in front of me."

If pa should speed the car a bit, some
rigs to hurry past,
Ma says: "Now do be careful! You
are driving much too fast."
An' all the time she's pointing out
the dangers of the street,
An' keeps him posted on the roads
where street cars he will meet.
Last night when we got safely home,
pa sighed an' said: "My dear,
I'm sure we've all enjoyed the drive
you gave us from the rear."

—*Edgar A. Guest, in Detroit Free Press.*

Daddy's Bedtime Story—

How Bibbley Wah Loved the Little Frenchies' "Beesh."

Uncle Ben's Gardener Nursed Biche.

"BIBBLEY WAH night!" shouted Evelyn almost before daddy sat down.

"One of the interesting members of the little Frenchies' family," daddy obligingly began, "was a funny old hound by the name of Biche, only the eleven Frenchies pronounced it 'Beesh.' He was so old that his teeth had mostly dropped out, and what he got to eat the children had to cut up and put in his mouth. Sometimes they forgot this. Often they forgot to bathe him. So, what with lack of water and fitful food, his coat was never smooth. He always looked as if moths had been eating him. But he had a lovely disposition and never snapped at the French baby, Emile, when five or six kiddies tried to ride on his poor bent back. And he had the kindest eyes in the world, great, soft, brown eyes that believed in everybody.

"Once when Biche got his leg broken in a fight with some quite fierce stray dogs that were chasing Uncle Ben's sheep the little Frenchies' father, who was Uncle Ben's gardener, spent so much more time nursing Biche than he did taking care of the greenhouse that Uncle Ben said the poor old hound must be shot. But all eleven of the Frenchies and Bobbie and Jim and Bibbley Wah simply fell on Uncle Ben, weeping and begging him to spare their old pet. So kind hearted Uncle Ben himself turned in and nursed Biche.

"Then one winter day something tragic and terrible happened on the farm. Poor old Biche, who probably was nearly mad with hunger, forgot all about honor and loyalty. He became just like a savage dog of the wilderness, raced across the brook meadow and killed and ate one of Uncle Ben's choicest lambs. This settled the fate of the poor old moth-eaten Biche. He had to be shot, because nobody felt sure that he might not attack one of the children.

"Then the children had the greatest hunt trying to locate their old friend. All fourteen banded together to search the farm just the way Hank Fritz did when Bibbley Wah got lost. The little Frenchies, who really never had fed Biche enough, suddenly thought of all kinds of appetizing foods for him, and every time they went out to hunt for him took along enough in their pockets to have made him happy and gentle the whole past month of his sad end. Finally it seemed best to Uncle Ben to let the children know. So he begged Anne to tell them. Anne made a great event of it and postponed it a week. Then one night when she was putting Bibbley Wah to bed she came out with it, hoping Bibbley Wah would pass it along to the other children. But Bibbley Wah only looked at Anne with wide open eyes and said: 'I know he can't be dead or I would have got an invitation to his funeral. Because Beesh and my dog, Carlo, always played together.'"

Marrying for Money

BY MRS. EVA LEONARD

To Please His Wife Jacob Townsend Must Neglect His Daughter.

"Daddy, when the drummer comes to town let me see his samples of suits; will you, please? I want something that I will not be ashamed of in the east. I suppose the girls at Smith are good dressers." Marian Townsend smiled into her father's face.

"Why, you had a very fine suit this spring and your broadcloth suit trimmed with fur is as good as new. I had not expected to get you another this fall. Your expenses will be high this year. You had better be contented with your suits and have a new coat." Mr. Townsend's tone was persuasive.

A frown gathered on Marian's face.

"I have been to a great deal of expense building and refurnishing," continued her father. "I intend to furnish you everything you need, but be as easy as you can on the pocketbook."

No answering smile appeared on the girl's face. She was thinking of the dozens of elaborate costumes hanging in the young wife's closet. That her father had bought them she knew, for a poor school teacher could never compass such a trousseau. So this interloper was to have everything she wanted while the daughter of the house went to college in a last year's suit and practiced economy. To do her justice the elegant furnishings and lavish scale of living instituted by the bride did not exactly suggest poverty. Besides, this was the first time she could remember that a request for clothes had been refused; just when it made the most difference, when she was most anxious to have everything right.

"Can't we work it that way?" asked the father kindly

"I do not see why the wife should have clothes fit for a princess and the daughter be forced to go among strangers in a last year's suit." All the pent-up hatred of the new wife charged the atmosphere as Marian exploded this bomb in the sunny room.

"Marian, you may go to your room," said Mr. Townsend, turning pale with surprise.

The family sat in utter silence as the sound of the girl's stormy passage through the house died away. When the awkward silence could be borne no longer, Dudley excused himself and followed his sister upstairs.

"You have a charming daughter." Ortrude turned toward her husband a scornful smile, curling her lips. Mr. Townsend leaned his head on his hand in silence. His wife rang for the dessert.

Dudley tapped at Marian's door and called: "Let me in, little sister."

The key turned in the lock and when he entered Marian threw herself into his arms, sobbing wildly.

"I hate her! I hate her! I can never live under the same roof with her."

Dudley held the petted, spoiled girl in his arms till she was quiet, then led her to the window, placed her in a chair and seated himself by her side.

"Now, Marian, I want to tell you something," he began quietly. "You can see that this sort of thing will never do. It will make the place a hell we none of us can stand."

"She is making a demon of me," burst forth the girl, her chest heaving again. "You know I was all right till she came. She acts like poison to me."

"She is here to stay. We cannot help that fact. You must learn to control yourself."

"Oh, don't you scold me, too. I can't stand it," sobbed the girl, covering her face with her hands.

"I am not scolding you, dear, and do not ask for anything more than you can help. You wouldn't if you saw the bills that daddy has to meet." Dudley drew his sister to his knee and kissed her wet cheeks.

(To be continued.)

AND THE WORST IS YET TO COME--

Household Hints

THINGS WORTH KNOWING

Cut glass should be washed and rinsed in water that is not very hot, and of same temperature.

To clean frying pan or dripping pan or any other difficult cooking utensil, use crushed pieces of newspaper. After rinsing with hot water take several pieces of paper in turn, crush in the hand and rub thoroughly; you will find the kettle or pan will wash very easily.

When one's hands are very dirty, and time is precious, try using a little granulated sugar with the soap.

Always put baking soda in the cake by sifting it with the flour. When you mix it with hot water or in the sour milk it gives off the gas that should be in the cake to raise it. This is not lost when you sift with flour.

To remove stains from ivory handles of knives and to keep them from turning yellow, rub with pieces of lemon, then wash in soap and water, dry thoroughly.

Use the dry dustless duster on your windows occasionally; it will remove the film of light gray dust and polish the glass. When the duster begins to wear out, rub your stove with it; it will save the labor of frequent blacking.

FAVORITE RECIPES FOR MAKING SOUPS

Corn Soup—Put one can of corn through the meat grinder, then through a coarse sieve; add two quarts of milk, one tablespoon corn starch, wet with a little cold water or milk, salt and pepper to taste, butter size of egg. Boil until it is creamy.

Spinach Soup—Pick over carefully, wash and boil enough spinach to measure a pint, when cooked; chop into a soft paste, put into a stew pan with four tablespoons butter, salt and pepper to taste. Cook for five minutes; add two quarts of stock, or milk. Let this boil up, then rub through a strainer and serve with squares of toast.

Tomato Soup With Whipped Cream—Strain one can of tomatoes through a sieve, scald thoroughly. Heat three large cups milk, add two tablespoons butter and two tablespoons flour; mix well, season with salt and pepper; put one-half teaspoon soda into the tomatoes before mixing with the milk. Serve in soup plates with a spoonful of whipped cream.

Veal Soup—Cover a knuckle of veal with cold water and simmer two hours. When it starts to boil skim a few times, then your broth will be nice and clear; remove the veal when tender, add a half cup well washed rice and some parsley; season to taste; cook until rice is tender.

Calm Soup—Twenty-five large calms, one cup boiled milk, one blade of mace, pepper to taste; scrub calms clean, put into deep kettle; add one cup cold water, cover. When the calms have opened, skim out and drain off the liquor; to four cups broth add two cups hot water, mace and pepper; chop the clams fine; add to the hot liquor; then add hot milk.

THE TABLE

Fruit Salad—One orange, one apple, one slice pineapple, six walnuts, six marshmallows. Cut all into small pieces and moisten with fruit juices and mayonnaise.

When done add teaspoon of butter.

Graham Scones or Biscuit—Three cups graham flour, two cups white flour, one level teaspoon salt, one level teaspoon fresh baking soda, one tablespoon butter or shortening, one pint or more of good, thick, sour milk or buttermilk. First heat oven. Into flour sifter put white flour, salt and baking soda that has been well mashed with a dry knife. Mix shortening and flour together. Add graham flour, mix well by rubbing between hands, then add sour milk enough to make good soft dough. Roll out quickly, cut in squares, bake in quick oven. Scotch scones are made same way, using all white flour. To make these successfully, work quick, knead little, have quick oven. Take out of pan when baked and cover with napkin till eaten.

Stuffed Baked Apples—Remove cover from medium-sized apples, fill cavities with filling made of bread crumbs, chopped walnuts and cinnamon. Bake as any ordinary apple. They are fine.

MOTHERS' WORK

Conducted by the Plainfield Mothers' Association.

Every Thursday

Contributing Staff.

Mrs. Joseph Smith and Mrs. J. L. Evans.

The Daily Press for Thursdays containing the column on Mother's Work will be sent by mail for one dollar a year, in advance.

My Dog.

Whenever I start to go to school
Rags tags behind me, and 'tis cruel
The way I have to shake my head
And tell him, "Now go home to bed!"

As I look back he's sitting there
With such a sad and doleful air,
His ears are down—his tail is, too—
How can I leave a friend so true

When I return from school, why, he
Is happy as a dog can be!
He's standing up—his eyes, so bright,
Just twinkle as I come in sight.

It's hard for Rags, 'cause, don't you see,
He don't love no one else but me.
He only wags his tail to some—
He wags his whole self when I come.

—Catholic News.

The Great Need of Love.

We don't all seem to understand that love is just as essential to the proper development of the spiritual body as milk is to the development of the physical body. But it is, and a lack of this soul food is the chief cause of the imperfect development of the spiritual body and the consequent smallness, if not absence of soul. Have you ever known a good and great man who grew up without the heart love of a mother, or some one who had given freely of heart love to feed and nourish his young spirit?—Erasmus Wilson, in Pittsburgh Gazette-Times."

A Word of Warning.

It has often seemed to me in watching parents and children that the child is discouraged in his attempts to carry out any plan or play to completion by the mere fact that he knows that the parent may descend arbitrarily at any moment and arrest his efforts with the command to "Come in now, it is time for lunch;" or "Stop reading now, it is time to go to bed." I have tried to avoid this by allowing, whenever possible, some leeway in the matter of time. For instance, the child is given the feeling of bringing his play to completion in his own way if I say, "In five minutes it will be lunch time, you can have one more ride," or whatever the play may be. Or with the older ones I say, "It is almost bedtime. When you come to the next good stopping place you must put your book away."

This method not only avoids the effect of suddenly arresting a purpose or a consecutive impulse, but it gives the child the feeling that his own wishes in regard to his occupation are of some importance, and it removes the suggestion of arbitrary control.

1916 is Baby Year.

The fact about American babies, the needs of American babies and America's responsibility to her babies will this year be known as never before, because the first week in March will be baby week throughout the country.

More than 400 communities, representing every State in the Union, are already laying their plans for baby week, according to the Children's Bureau of the United States Department of Labor, in order that during those seven days the needs of the babies may be so presented that all the parents in those communities will learn a little better how to care for their babies and all the citizens will realize that they have a special obligation to safeguard the conditions surrounding babies. It is confidently believed by those who are interested in this nation-wide baby week that the remainder of the year will be marked by a strengthening of all community activities for saving babies' lives and giving them a better chance to grow to a healthy maturity.

The baby week idea originated in Chicago not quite two years ago. Then New York had a baby week, and Pittsburgh and other cities. Such practical benefit has in each case resulted that the General Federation of Women's Club has undertaken to promote this nation-wide observance. State health officials and national organizations interested in public health and child welfare have taken up the plan, and in various ways are giving it not only their sanction, but their active co-operation. The extension division of the State universities have promised special assistance in interesting and helping baby week in rural communities.

Baby week will give more parents a chance to learn the accepted principles of infant care, and will awaken every American to his responsibility for the deaths of the 300,000 babies who, according to the census estimates, die every year before they are twelve months old.

Circular to Parents—Reasons Why.

"Parents"—Have you a child in the Leicester schools? If so, you should be members of the Leicester Parent-Teacher Association, because the co-operation between the home and the school is helpful to your child.

"Teachers'"—Are you interested in your schools and your pupils? If so, you should be members of the Leicester Parent-Teacher Association, because the co-operation of the parents with teachers is vital to you.

"All Others"—Are you interested in the public welfare of this community If so, you should be members of the Leicester Parent-Teacher Association, because the Leicester Parent-Teacher Association, in its co-operative work, is striving for the development of good citizens.

"Join Now"—Annual dues of this association is twenty-five cents, payable to the treasurer, Mr. Jordan.

This circular, called "Reasons Why," compiled by the Parent-Teacher Association, has created great enthusiasm in the town of Leicester, Mass. It has increased the member ship, it has kept the association before the public, and the advantage of early member ship was that each one, being a member by December 1, was given a membership card which entitles him to admission to all public functions of the association.

MUSICAL SERVICE.

The monthly musical service at the Crescent Avenue church will be held next Sunday afternoon at 5 o'clock. The "Stabat Mater" will be rendered by a choir and chorus. Professor G. A. Ross, of the Union Theological Seminary, will preach the sermon.

—Advertise in the Daily Press.

HEARN

Fourteenth Street New York West of Fifth Avenue

FRIDAY, AS USUAL, BARGAIN DAY

LAST FRIDAY OF JANUARY SALE

Don't Miss Its Opportunities

IN ADDITION

Every Department Has Added Its Quota of

CLEARANCES and SPECIAL VALUES

To Make It a Day to Be Remembered

No Mail or Telephone Orders for the following:

LAST FRIDAY of January Sale.
Don't Miss Its Opportunities.

Women's and Children's Underwear

Cottons are advancing steadily—it is the part of wisdom to buy now.

Women's Night Dresses—Cambric—emb'y—ribbon run—reg. .59 ..... .38
Night Dresses—Nainsook and Muslin—lace or emb'y—reg. .69 .. .58
Night Dresses—Cambric—Empire—lace yokes and sleeves—reg. .98 .. .68
Night Dresses—Nainsook—dozens of styles—also Crepes—reg. $1.29 .98
Night Dresses—Empire and other daintily trim'd styles—value $2.69 ..... 1.94
Women's Combinations—Nainsook—emb'y, outlined with lace—skirt or drawers lace trimmed—reg. .79 ..... .64
Nainsook Combinations—Organdie inserts and lace—value .98 ..... .78
Combinations—Nainsook—laces, embroideries and ribbon—reg. $2.69 ..... 1.94
Envelope Chemises—lace or emb'y medallions—reg. .49 ..... .38
Chemises—Envelope or regular—dainty yoke—value .98 ..... .74
Women's Drawers—hemstitched ruffle or emb'y and tucks—reg. .29 ..... .18
Drawers—Nainsook or Cambric—emb'y or lace—value . and .69 .. .48
Corset Covers—Nainsook—round neck rows lace or emb'y—reg. .29 .... .18
Corset Covers—Nainsook, emb'y or lace and ribbon—reg. .49 ..... .37
Women's Petticoats—tucks and wide emb'y ruffle—reg. .59 ..... .45
Petticoats—Cambric or Nainsook—elaborate styles—value $1.29 .... .95
Petticoats—Nainsook—handsomely trimmed—reg. $3.98 ..... 2.95
Children's Muslin Drawers—hem and tucks—1 to 12 yrs.—reg. 12½ & .15 8
Children's Night Dresses—cambric—round yoke of emb'y—1 to 14 yrs.—reg. .39 and .49 .... .29
Misses Cambric Petticoats—tucks and emb'y or lace—12 to 16 yrs.—reg. .39 ..... .24
Children's Petticoats—Cambric—fancy lace or emb'y ruffles—4 to 16 yrs.—reg. .59 ..... .45
Girls' Graduation Petticoats—cambric—lace and sert or wide emb'y—14 to 18 yrs.—reg. $1.49 .. 1.28

LAST FRIDAY of January Sale.
Don't Miss Its Opportunities.

Blouses and Petticoats

Black Silkataff Petticoats—shirred, pleated flounces—m'f'r's guarantee for one year—reg. $1.24 ..... .84
Sateen Petticoats—black and colors—pleated flounces—fitted and string tops—reg. .98 ..... .77
Jersey Top Petticoats—black—pleated sateen flounces—all lengths—reg. .79 ..... .57
Silk Taffeta Petticoats—Black, white, suit and evening shades—straight or circular flounces, accordion pleated ruffles or bias folds—reg. $2.98 ..... 2.35
Washable Silk Blouses—white or flesh—tailored models—all sizes—reg. $1.98 ..... 1.53
Women's Voile Blouses—elaborately emb'd—fine laces and hemstitching—reg. $1.69 ..... 1.09
Women's Blouses—radium lace and net combinations, Georgette crepe and pussy willow silks—chic trimmings—reg. $4.98 and $5.98 .. 4.17
White Voile Blouses—with Val. or Venise lace and tucks—high or low neck—reg. $2.98 ..... 2.17

Friday Special Values.

Boys' Suits, Coats, Furnishings

Boys' Suits—cheviots, including stripes, twills, checks and novelties also navy serges and tan or brown corduroys—Norfolk and sack models—7 to 17 yrs.—some mixtures with extra trousers—were $4.98 ..... 3.98
Boys' Overcoats—cheviot over coatings—tan, brown or gray mixtures—also chinchillas—plain or belted styles—many wool lined—3 to 10 yrs.—were $4.98 to $6.98 .. 3.85
Overcoats—3 to 10 yrs.—cheviot overcoatings in twills, checks and mixtures—also navy and gray chinchillas—swagger or belted—rever or buttoned to neck—lined or unlined—were $3.98 and $4.98 ..... 3.00
Young Men's Overcoats—sizes to 38 chest—cheviot overcoatings in plain colors and novelties—well tailored, fitted or swagger models—self or velvet collars—lined or unlined—were $12.50 and $14.50 ..... 9.00
Children's Flannelette Pajamas—silk frog trim—one piece, 6 to 14 yrs.—two piece, 6 to 16 yrs.—reg. .79 ..... .65
Children's Blanket Bath Robes—floral designs—light and dark—6 to 14 yrs.—value $1.98 ..... 1.29
Children's Coat Sweaters—wool mixed—Oxford, navy and maroon—sizes 28 to 34 . value $1.25 ..... .74
Boys' Blouses—striped percales—also heavy map flanpelettes—attached collars—8 to 15 yrs.—value .29 ..... .19
Caps—Brown and gray mixtures—also corduroys—plain or inside bands—also chinchilla college hats—reg. .49 ..... .39

LAST FRIDAY of January Sale.
Don't Miss Its Opportunities.

Men's Furnishings

Men's Silk Mixed Fibre Shirts—black or colored stripes on white—well known make—soiled from handling—value $2.00 ..... 1.50
Men's Nightshirts—Fruit of the Loom muslin—long and roomy—collarless—sizes to 20 neck—special ..... .54
Men's Silk Shirts—Heliotrope, blue, tan and other stripes on white—all sizes—reg. $3.25 ..... 2.65
Men's Sweater Coats—Wool mixed—gray or maroon—with or without collars—reg. $2.00 ..... 1.67
Men's Blanket Bath Robes—gray, blue, brown, wine and other colors—borders—all sizes—reg. $2.49 ..... 1.74
Men's Emperor Shirts—Neat color stripes on white—starched or soft cuffs—all sizes—reg. $1.00 .. .65
Men's Percale Shirts—variety of stripes on white—also Amoskeag chambrays—plain or pleated—all sizes—reg. .49 ..... .37
Men's Muslin Nightshirts—collarless—50 inches long—reg. .39 ..... .29

LAST FRIDAY of January Sale.
Don't Miss Its Opportunities.

Babies' Slips, Gowns, Dresses

Slips, Gowns, Dresses—to 3 yrs.—nainsook—bishop and yoke styles—reg. .25 ..... Sale .20
Slips—reg. .44 ..... .29
reg. .49 ..... .31
reg. .59 ..... .44
Infants' Slips—nainsook—some hand-stitched yokes—skirts lace or embroidery trim'd—reg. .79 ..... .56
Finer Slips—reg. .98 ..... .74
Christening Sets—dress and skirt, lawn and nainsook—lace and embroidery trimmed—reg. $3.98 ..... 2.74
Little Tots' Wash Dresses—gingham, chambray—new Spring style—sizes to 6 yrs.—reg. .98 .... .68
Little Tots' Dresses—white lawn—or nainsook—yoke, Empire, Russian and French—to 6 yrs.—reg. .59 ..... .38
Little Tots' Dresses—white lawn—yoke, French and Empire—pretty trimmings—to 6 yrs.—reg. .79 .... .50
Little Tots' Dresses—lawn and nainsook—Empire, yoke, French and other models—to 6 yrs.—reg. .98 ..... .72
Colored Dresses for Little Tots—chambray, linelle and ginghams—various models to 6 yrs.—reg. .59 ..... .38
Other Colored Dresses—reg. .79 .... .50
Special Lot of Little Tots' Col'd Dresses—crepe, gingham and repp—new models—sizes to 6 yrs.—reg. $1.49 and $1.69 ..... 1.00

LAST FRIDAY of January Sale.
Don't Miss Its Opportunities.

Misses' and Girls' Wear

Girls' Wash Dresses—plaids, checks, stripes—many styles—reg. .79 .... .59
Girls' White Dresses—6 to 14 yrs. organdie—daintily trimmed with white ribbon sashes—reg. $2.49 1.69

RED TICKET LOT IN MISSES' AND JUNIORS' COATS.

Were $5.98 to $7.98 . NOW 3.95
Were $9.98 to $11.98 . NOW 6.95
Were to $15.98 . NOW 9.95

Wool plushes, double-face cloths, fancy cheviots and the other popular fabrics included in lot—swagger or belted models.
Also a red ticket lot of Misses' and Juniors' Suits worth looking at.

LAST FRIDAY of January Sale.
Don't Miss Its Opportunities.

Linens, Towels, Toweling, Etc.

70-inch Satin Double Damasks—all linen—full bleach—reg. $1.69 ..... 1.39
Round Scalloped Sets—all linen—heavy satin damask—cloth and half dozen napkins—reg. $7.98 ..... 6.95
Round Scalloped Cloths—2¼ yards in diameter—high satin lustre—pure linen—handsome designs—our own importation—reg. $4.98 ..... 4.00
Satin Damask Napkins—22 inch—Heavy Irish Linen—choice designs—fully bleached—reg. $3.39 dozen 2.74
70-inch Mercerized Damasks—Snow white—handsome designs—reg. .65 ..... .51
70-inch All-linen Satin Damasks—meadow bleached—rich designs—reg. $1.39 ..... 1.17
Linen Napkins—20-inch—Heavy—bleached—reg. $1.98, doz. ... 1.77
Bleached Turkish Towels—hemmed—soft, spongy weave—stripe borders—18x35—reg. .12 9
Cotton Huck Towels—17½x36 inch—full bleached—hemmed—white borders only—reg. .12½ 8
Hemmed Turkish Towels—20x39 in.—bleached—white or colored border—reg. .19 ..... .14

LAST FRIDAY of January Sale.
Don't Miss Its Opportunities.

WHITE GOODS

36-inch Lonsdale Cambric—cambric or nainsook finish—value .12½ and .15 ..... 8¾
36-inch Nainsook—value 9 ..... 5¾
39-inch Berkeley Nainsook—value .17 ..... .11
36-inch Georgine Crepes—val. .49 . .39
45-inch Imp'd Lingerie—Batiste—value .59 ..... .49
44-inch Dress and Blouse Voiles ... .39
39-inch Voiles—value .19 ..... 12½
42-inch Crepes for dresses, etc .... .39
36-inch Poplins—value .39 ..... .29
36-inch Long Cloths—12 yds.—value .98 .. .85 | value $1.19 .. 1.09
Nainsook—12 yds.—36-inch—value $1.29 .. 1.17 | value $1.59 .. 1.45
value $1.49 .. 1.34 | value $2.19 .. 1.77
Hearn's Goodwear Nainsook—39-inch—12 yds. 1.79
Hearn's Goodwear Cambric—value .19 ..... 12½

Friday Special Values.

Umbrellas, Hosiery and Underwear

Black American Taffeta Umbrellas—26 and 28 inch—value $1.25 ..... .79
Women's Fleece Lined Hose—black and tan—double sole, heel and toe—reg. .24 ..... .15
Men's Colored Isle Hose—seconds of 24 ct. quality 12½
Women's Fleeced Union Suits—high neck, long sleeves, ankle length—regular and extra sizes—reg. 98 cts. and $1.19 ..... .49
Women's Part-Wool Vests—high neck, long sleeves—seconds of 98 ct. quality ..... .59
Boys' Gray Fleece Underwear—shirts, high neck, long sleeves—ankle length drawers—reg. .29 and .33 ..... .21
Children's Part-Wool Shirts—gray—high neck, long sleeves—sizes 20 and 22 only—reg. .29 ..... .24
Men's Ribbed Underwear—standard make—Derby rib—shirts or drawers—also large sizes in fleece lined—reg. .49 ..... .37
Men's Extra Size Underwear—wool or wool mixed—shirts 46 to 50 inch—drawers 48 to 50 inch—odds and ends—values to $1.50 ..... .65

LAST FRIDAY of January Sale.
Don't Miss Its Opportunities.

Muslins, Sheets & Pillow Cases

Cottons are advancing steadily—it is the part of wisdom to buy now.

Bleached Sheetings—2¼ yards wide—worth 30 cts. ..... .20
Yard-wide Muslins—bleached or heavy unbleached—worth 8 .... 4½
Yard wide—bleached—Also 39 to 40 inch unbleached—mill lengths of 5 to 20 yards—worth 9 ..... 6½
42 inch Bleached Muslins for Pillow Cases—by sewing will make full size Sheets—worth .10½ 7½
54 inch—worth .18 ..... 12½

DIAMOND MILLS SHEETINGS
No starch—no dressing.

Bleached	Reg.	Sale.	Unbleached	Reg.	Sale.
42 inch	.17	.12	5-4	.17	.13
5-4	.18	.13	6-4	.19	.14
50 inch	.19	.14	7-4	.21	.16
6-4	.21	.16	8-4	.24	.18
7-4	.24	.18	9-4	.27	.20
9-4	.29	.22	10-4	.29	.22
10-4	.31	.24			

Special Purchase of PILLOW CASES—plain hems.
42x36—worth 19 cts. ... Sale .11½
45x36—worth 20 cts. .. Sale .12½

Special Purchase of SHEETS—plain hems.

	Worth.	Sale.		Worth.	Sale.
54x90	.62	.44	81x90	.72	.56
63x90	.62	.42	81x99	.79	.56
63x99	.66	.49	81x108	.84	.66
72x90	.66	.47	90x90	.79	.56
72x99	.72	.65	90x99	.84	.66
72x108	.75	.69	90x108	.89	.72

PILLOW CASES—hemstitched—
42x36—worth 22 cts. ... Sale .12½
45x36—worth 23 cts. ... Sale .13½

SHEETS—hemstitched—

	Worth.	Sale.		Worth.	Sale.
54x90	.64	.44	72x99	.79	.59
63x90	.69	.47	81x90	.79	.59
72x90	.75	.52	90x90	.84	.62
90x99—worth $9 cts.					.69

All measurements before hemming.
Equal Values in Longer Sheets and Pillow Cases.

Also Special for this Last Friday—
81x90 Sheets—all one piece—no seam—worth .59—special, Friday ..... .39
Limit one dozen.

LAST FRIDAY of January Sale.
Don't Miss Its Opportunities.

Bed Spreads, Tickings, Etc.

Bedspreads—¾ size—reg. .94 ..... .59
Full size—worth $1.19 ..... .87
Full size—extra heavy—worth $1.59 ..... 1.15
Full size—hemmed, fringed or cutout corners—worth $1.98 ..... 1.44
Satin Finished Marseilles—worth $2.69 ..... 1.74
Heavy satin finish—worth $2.98 ..... 1.97
Satin finish—full and ¾ sizes—hemmed, fringed and scalloped—worth $3.49 ..... 2.47
Featherproof Tickings—sateen finish—fast colors—stripes in large assortment—worth .30 ..... .19
Bleached Cheesecloth—36 inch—worth 4½ 2

LAST FRIDAY of January Sale.
Don't Miss Its Opportunities.

Blankets and Flannels

Pure Wool Blankets—for full and extra size beds—white and two-tone plaids—reg. $9.98 ..... 7.95
Wool Nap Blankets—white and colored, ribbon binding—full and extra sizes—reg. $2.98 ..... 2.24
Cotton Fleece Crib Blankets—white with pink or blue borders—usually .29 ..... .22
Pure Wool Blankets for ¾ beds—white, scarlet and fancy plaids—best color combinations—reg. $5.98 ..... Pair 4.25
Elderdown Finish Blankets—Egyptian cotton—white color and plaids ..... Special, pair 2.98
Cal. Wool Mixed Blankets—for all size beds—white and colored—reg. $3.98 and $4.98 ..... 3.17
Elderdown Finish Blankets—white with pink or blue borders—also Wool Nap—two and three tone plaids—reg. $2.25 ..... 1.77
Cotton Fleece Blankets—for small beds—white, tan and gray—colored borders—reg. .69 ..... .57
Odd Lots of Best Blankets—Several grades bought at less than last year's lowest prices (before scarcity of wool) and proportionately marked for quick selling—Various sizes and weights in nearly all qualities—all strictly perfect and regularly made—white and colored.

3.98 to 16.98
Worth $5.98 to $22.98.

All Wool Twilled Shirting Flannels—navy, scarlet and gray mixtures—Friday special ..... .24
Jacquard Robe Cloths—two and three tone color combinations—reg. 29 cts. ..... .22
Domet and Canton Flannels—worth 7½ cts. 5

Friday Special Values.

Rugs, Shades, Etc

S. Sanford & Sons—famous Beauvais quality—9x12 ft.—elsewhere as high at $29.50 ..... Special 23.98
8.3x10.6 ft.—value $27.50 ..... 20.85
6x9 ft.—value $15.98 ..... 10.85
Alexander Smith & Sons—Seamless Colonial Velvets—9x12 ft.—elsewhere $23.50 ..... 18.49
Great Assortment Small Rugs—18x36 to 36x63 inch .... 1.09 to 2.98
Values $1.39 to $3.98.
Shelf Oilcloth—12 in. wide—all colors—special 4
Holland Window Shades—all tints—6x3 ft.—reg. .29 ..... .24
Gas Irons—with metal tube—value $1.75 ..... 1.35
O-Cedar Mops—triangle shape—75 ct. size ..... .55

DRESSMAKERS' SALE BEGINS MONDAY, JAN. 31st—WAIT FOR IT!

Local Sports In Entirety
General News In Brevity

Daily Press Sport News

Edited By
H. S. Sharkey

Serving Its Twenty-ninth Year. PLAINFIELD, NEW JERSEY, THURSDAY, JANUARY 27, 1916. Sports Dept. Tel. 1300—Extension 3.

DATES FOR ELKS' TILTS WITH PARKS

February 10 and 28 Set for Annual Matches at Meeting Held Last Night.

REOS' GAMES ARE VOID

Elks' Club Bowling Committee Orders First Match of House Tournament Schedule Rolled Over—Makes Difference In Standing.

At a meeting of the bowling committee of Plainfield Lodge of Elks, last night, dates were announced for the annual home-and-home series between the teams representing the Park Club and the Elks' Club. The first match will take place at the Park Club, Thursday evening, February 10, and the second at the Elks' Club, Monday night, February 28.

The bowling committee also threw out the first match played in the house tournament. The Cadillacs won three games from the Reos on January 11, but the winners used S. P. T. Wilbur in place of F. R. Emmons, who was not present. Although the former was on the waiting list, the bowling committee last night decided that the Cadillacs should have used Emmons' average, and had no right to use Wilbur until given permission. The games will be replayed on a date to be fixed later.

The decision will make an important change in the standing. The Cadillacs have been leading with six victories and no defeats. The Reos have bowled only three games, so they will be able to start again with a clean sheet. The Cadillacs and Fords are now tied for first place. The Fords roll tomorrow night against the Stutz team.

The Park Club pinners defeated the Elks last year. The rules adopted for this year's series provides that if there is a tie in the games won, total pins for the six games will decide the winner.

The annual matches between the two clubs are always made the occasion for a reception to the members of the visiting club, and the bowling is generally followed by a social and dance.

NEWARK KNIGHTS WILL GO IN K. C. CHAMPIONSHIPS

Bowlers from the Newark and Star of Bethlehem councils of the Knights of Columbus League will compete in the Knights' of Columbus Eastern bowling championship, to be held in March, on Thum's White Elephant Alleys, New York. The pinners will compete in the five-man, two-man and individual events.

Last year the Newark Council pinners captured the prize in the quintet division by rolling a total well over 2,70 for three games. In addition to each member of the team receiving a medal, the silver trophy, emblematic of the championship, was awarded to them. There will be no change in the line-up of the team, according to Captain Jack Speary. The other members will be Andrew Speary, Eugene Farrell, Edwin Barkhorn and Joseph Sullivan. The sixth man will be Harry Van Volkenburgh. In the doubles the Speary brothers will form one team, Farrell and Barkhorn another and Sullivan and Van Volkenburgh the third.

In the affair last season, held in Brooklyn, Captain Speary was the medal for the all-around average prize, tapping the wood for a 205.3 mark in nine games. His consistent pinning figured prominently in winnig the championship.

The following bowlers are expected to represent the Star of Bethlehem Council: Louis Cribbin, Timothy Kinny, John Farrell, Thomas Rowe, James O'Connor and Charles Dwyer. Just how they will pair off in the doubles is not known.

CARTER HAS A 70.

Phil Carter made a 70 over No. 2 course at Pinehurst, yesterday.

CLINKS NOW LEAD WESTFIELD LEAGUE

Get Three Games by Forfeit When Two Arcanumites Fail to Appear.

WESTFIELD BOWLING LEAGUE.
Standing of the Clubs.

	W.	L.	P. C.	H. S.
Clinks	17	13	.567	911
Westfield Club	16	14	.533	1003
Royal Arcanum	19	17	.528	955
Immediate Aid	17	16	.515	974
Loyal Association	12	21	.364	891

Schedule.

Tomorrow night—Loyal Association vs. Immediate Aid.

The Clinks went into first place in the Westfield Bowling League last night, when they were awarded three forfeit games because the Royal Arcanum team did not appear for the series. The Royals are now third. The only Arcanumites who showed up for the match were Ehmling, Post and Radin. The Clinks bowled for their averages, and made these scores:

Miller	173	159	175
J. Tobin	135	192	168
Donnelly	162	162	154
Vanderliet	156	159	150
Stegmier	190	196	162
	816	868	809

N. B. H. S., CONQUEROR OF N. P. H. S., PLAYS AT P. H. S.

Fresh from their victory over North Plainfield High School last Saturday, the first and second quintets of New Brunswick will appear on the Plainfield High School court tomorrow afternoon, to play the Red and Blue first and second teams in the contest originally scheduled for Saturday. The locals are improving at every start and the defensive work of the guards is excellent, while the forwards are doing better.

The first teams will line-up as follows:

P. H. S.	N. B. H. S.
McDowell, Coudray	Breitkopf
Dunham	Fulton
forwards	
Linke	Linke
centers	
Wheelan	Herman
Peacock	Boudinot
guards	

CANADIAN FIVE ON TABS' COURT TOMORROW EVENING

Bill Taylor will bring his speedy Canadians over to the T. A. B. S. Hall tomorrow night, to battle with the Abstainer basketeers. He will have the same strong line-up that represented Y. M. C. A. in the earlier part of the season. The Tabs will likewise present their strongest line-up, and with Kelly in the line-up, they should put up a very creditable showing. The T. A. B. S. seconds will line-up against the Queen City crew.

FIDDLE FOR CHAMPIONSHIP.

Atlanta, Jan. 27.—Fiddles of all makes and sizes, emitting every kind of a noise from a wheeze to a sonata began a four-day grind at the Auditorium today. The Old Time Fiddlers of Georgia are in session, and the annual championship is to be awarded. From every county has come at least one of the old timers, and there is keen competition, so keen, in fact, that the judges expect to have a hard time of it before Saturday night.

DATE FOR K. C. MATCH.

The Knights of Columbus League match, Newark at Paterson, postponed from January 14, will be rolled February 11.

ELKS POSTPONE.

The Senior Elks' League match, Newark at Plainfield, scheduled for February 7, has been indefinitely postponed at the request of the local pinners.

Central Bottling Works

Telephone 229. Corner Somerset and Chatham Sts.
HENRY HAURAND, Prop.

Headquarters for High Grade
Beers, Wines, Liquors and Carbonated Beverages

We carry only reliable goods. Goods with a reputation. Goods that we guarantee and recommend.

Try our Leaders—Plainfield Club, (blend); C. B. W. Monogram, (blend); Elkwood Pure Whiskey, (straight); none better made.

We regret to state that we can not deliver goods in Plainfield but if you consider quality and prices you will find it will pay you to send for them. We call for empty bottles.

MIXED COUPLES BOWL HEAD PIN

Novel Tourney at Columbus Club Won by Miss Donnelly and Strappe.

FOUR PRIZES AWARDED

Winners Get Candy and Cigars—Booby Prizes of Eye-glasses and Book On "How to Bowl" Won By Miss Powers and Mr. Kilbride.

Three dozen masculine and feminine exponents of bowling took part in a head-pin tournament for mixed couples, at the Columbus Club, last night. The men used regular head-pin rules, while their partners were given credit for all the pins they knocked down, whether they hit bottle No. 1 or not. Miss Mary Donnelly and James Strappe won high team score prize, with a total of 179. First prize was a box of candy for the lady, and a box of cigars for the gentleman.

Booby prizes for low score went to Miss Catherine Powers, whose score was 20, and John Kilbrid,e who rolled 22. Miss Powers was presented with a book of instructions, "How to Bowl," and Mrs. Kilbride was handed a pair of eye-glasses.

The women drew for partners. Not the least of the features were the feats of John Kilbride and Dan McAfee, who passed the head-pin six straight shots.

The affair was so successful that another may be held.

The scores:

		Total
Miss Mary Donnelly	76	
James Strappe	103	
		179
Mrs. H. B. Arnold	83	
A. A. Cannon	83	
		166
Miss Anna Ellis	49	
W. V. Sullivan	81	
		130
Miss Mary McCullough	65	
A. H. Des Noyers	60	
		125
Miss Catherine McCauley	35	
Joseph Murray	88	
		123
Miss Anna Doyle	52	
John Kyle	70	
		122
Miss Alice Mc Afee	61	
John McCarthy	49	
		110
Miss May McAfee	48	
Joseph Greene	62	
		110
Miss Mary Murray	51	
Gene McGarry	57	
		108
Mrs. A. A. Cannon	55	
Joseph Kennedy	53	
		108
Miss Ruth Martin	32	
Harry Pasch	73	
		105
"Miss Doc. Doyle"	45	
Dan McCormack	46	
		102
Miss Hetty Mara	40	
Dave Doyle	53	
		93
Miss Molly Traynor	36	
Edward Fitzgerald	53	
		89
Miss Catherine Powers	20	
Neil Regan	66	
		86
Miss Mary Powers	50	
Frank Hart	36	
		86
Miss Louise Kegal	52	
John Kilbride	22	
		74
Miss Annabelle McAfee	28	
Daniel McAfee	34	
		62

BASEBALL NOTES

Forty thousand dollars was the price Colonel Ruppert, of the New York Yanks, paid for Lee Magee, Nick Cullop and Joe Gideon, according to Ban Johnson. Johnson said Ruppert parted with $25,000 for Magee and $7,500 apiece for Gideon and Cullop. Cullop at one time played with the Cleveland Americans, and last season played with the Kawfeds.

Reb Russell, the White Sox holdout, came into the fold yesterday with his signature to a fat contract.

Joe Gideon, whose release was purchased by the Yanks from Harry F. Sinclair, is satisfied with his new berth.

Johnny Evers has been offered in trade by the Braves to the Cubs for Heinie Zimmerman, according to a report from the Hub.

With proper care a good baseball player should be in the game at thirty-five or forty years of age. According to Fielder Jones, the average life of a ball player in active service is much too short.

The teams in the big leagues are now being shaped up for the season, and it would puzzle a fortune-teller to decide just what the teams will be like when the season opens.

LOCAL PHYSICAL DIRECTOR LECTURES ON HEALTH FACTS

George A. Keene, a well-known physical director, of New York city and Plainfield, and former editor of the department of physical culture of Health Magazine, gave a very interesting and instructive lecture in the parlors of Truell Court, last night. In part Mr. Keene said:

"The carriage of the body and spine must be perfect, with every nerve, muscle and vital organ held in its normal position in order to give them a chance to perform their important duties. Every one of the six hundred millions of air cells must be supplied with an abundance of fresh air both day and night, if you desire twenty-four karat pure, red blood.

"Physical efficiency cannot be attained without deep breathing, stretching, relaxing and stimulating the nerve centres and blood circulation."

A class of fifteen ladies was organized, to meet in the parlors of Truell Court, Monday and Friday nights.

NEWSY SPORT SQUIBS FROM PLAINFIELD HIGH SCHOOL

Owing to the midyear examinations being held from today until Tuesday, the College League basketball games will start on Friday and Monday afternoons at 1:30 instead of 2:15.

The game that was scheduled for the school court for yesterday afternoon between the Freshmen teams of Plainfield and North Plainfield High Schools was postponed until the latter part of next week owing to midyear examinations.

"Toddy" Brower, captain of the swimming team, is making a desperate effort to have all of the members of the team eligible so as to be able to give Montclair a tough scrap on Saturday. The East Orange meet last Saturday was lost on that account, and Brower and Fields, two sure point winners, are "cramming" in an endeavor to achieve reinstatement.

Edward Crone, last year's football manager, is to act in that capacity for another year. Four games are certain, they being Rahway, Battin, South Side and New Brunswick, they being the schools in the league Plainfield has entered. Those games will be played right in with the rest of the schedule, which will include about ten games.

That College Basketball League that Physical Director Ralph Patch has started has already brought to light several players who are showing unusual ability, and as nearly all of them are freshmen, they should be valuable material for the 'varsity by the time they are seniors. Mr. Patch has his eye on them, and gives the promising ones valuable coaching.

CLOSE BASKETBALL GAMES IN Y. M. INDIAN LEAGUE

In the Y. M. C. A. Indian League basketball games played yesterday, the Iroquois defeated the Wawayandas, 4 to 1, and the Omahas trounced the Sioux, 4 to 3.

Fuller, Randolph, E. Whitford, Carson and Elliott each made one goal, while Boyle and Elliott each contributed one foul.

Rocky Fuller, Shepherd, Randolph and Goerz played on the Iroquois. Willett, Van Pelt, Johnson, Bender, Keidlering and Boyle on the Wawayandas; Kimball, Randolph, E. Whitford, Carson and Berkowitz on the Omahas, and Wilson, Hadley, Vail, Richards, Angleman and Elliott on the Sioux.

Y. M. C. A. BOYS' ANNUAL GYM EXHIBITION TOMORROW NIGHT

The boys' classes of, of the Young Men's Christian Association will give their annual gymnastic exhibition in the association gymnasium tomorrow night at 8 o'clock. The following classes will take part: Indian League College League and Employed Boys' Class.

The exhibition will consist of drills, gymnastic appartus work, pyramids, wrestling, fencing and games.

There will be no charge, and all friends of the boys are invited to attend.

WEINERT STOPS SAVAGE.

Charley Weinert gave Jim Savage a severe beating in New York last night, the Orange heavyweight's seconds throwing in the sponge in the seventh round.

POSTPONE SERIES.

The Elks' Junior League match, New Brunswick at Jersey City, on the books for last night, was postponed at the request of the College Town Antlers, who will roll the Plainfield colts at home tonight.

ATHENIANS SCORE NOTABLE VICTORY

Local Boys Out After the State Colored Basketball Championship.

ZEPHYRS NOSED OUT

Plainfield Girls Set Pace Until Fag End of Game, When Pair of Baskets Give Victory to New Brunswick Players.

In a very fast and exciting game, in the Plainfield High School gymnasium, last night, the Athenians took the much-touted Imperials, of Orange, into camp, and forced upon them the short end of a 29 to 22 score, thereby gaining a look-in for the colored basketball championship of New Jersey.

From the first whistle the Athenians maintained the pace that kills. Butler dropped in the first field goal, followed by two pretty ones from Vaughan. The imps seemed bewildered, and after working the ball up the floor by lightning passing, big Jack Hedgeman would snatch it and hurl it down to Vaughan or Greene, who were always there.

Daniels, despite a turned ankle, continued to outjump Simpson at the pivot position, and the crowd went wild when Vaughan or Greene tossed in a pretty one from a signal, the result of careful coaching by Benny Rosenson.

This was the second of a series of three games beween these two rival teams. The Imperials got away with the first one early in the season, and the third and deciding game will probably be staged here later in the season.

The score:

ATHENIANS.

	G.	F.	P.
Vaughan, f	6	3	15
Greene, f	3	0	6
Daniels, c	2	1	5
Butler, g	1	1	3
Hedgeman, g	0	0	0
	12	5	29

IMPERIALS.

	G.	F.	P.
Booker, f	3	0	6
Oliver, f	5	0	10
Hamilton, c	0	0	0
Simpson, c	1	0	2
Bunnell, g	0	0	0
Blanchard, g	2	0	4
	11	0	22

The Manhattan girls' team defeated the Zephyrs in the preliminary game by the score of 9 to 5.

Miss Cruze's two field goals kept the home girls in the lead until the last few minutes of the game, when New Brunswick came to life, and the dropping in of two field goals in succession by Miss Claggett, together with the consistent foul shooting of Miss Ivy, put her team on top.

The score:

ZEPHYRS.

	G.	F.	P.
Miss Reid, f	0	1	1
Miss Cruze, f	2	0	4
Miss Cook, c	0	0	0
Miss Sweeney, g	0	0	0
Miss Alexander, g	0	0	0
	2	1	5

MANHATTAN GIRLS.

	G.	F.	P.
Miss Davis, f	0	0	0
Miss Ivy, f	1	3	5
Miss Claggett, c	2	0	4
Miss Craig, g	0	0	0
Miss Moagland, g	0	0	0
	3	3	9

MANY FEATURES TO GREAT MILLROSE ATHLETIC MEET

The biggest crowd that has ever seen an amateur athletic meet in New York packed Madison Square Garden last night, under the fire department officials refused to admit any more spectators. The occasion was the annual games of the Millrose A. A., an organization composed of the employes of the John Wanamaker stores and was full of features. Howard Drew equalled the world's indoor record for the 70-yard sprint. Joe Loomis was third. Five of the fastest men in America entered the 600-yard scratch race, Caldwell beating out Meredith by two yards. John W. Overton, of Yale, ran a great race in the mile and a half.

CAPABLANCA WINS.

Jose R. Capablanca, the Cuban chess champion, took a commanding lead in the Rice Memorial chess masters' tournament in New York, yesterday, by winning an adjourned game from David Janowski, of Paris. The former Westfielder has seven points to his credit, with none scored against him.

RUTHERFORD ELKS HERE.

Rutherford Elks will come here tonight to bowl on the Plainfield Bills' lanes. Elizabeth will go to Paterson.

CORNELL USURPS RUNG HELD BY YALE TROUPE

Winners Show Improvement—Columbia's Bid for First Win Fails by a Point.

P. H. S. COLLEGE LEAGUE.
Standing of the Teams.

	W.	L.	P. C.
Rutgers	3	0	1.000
Cornell	2	1	.667
Yale	2	2	.500
Harvard	2	2	.500
Princeton	1	2	.333
Columbia	0	3	.000

By handing Yale a 12-7 trimming in the P. H. S. College Basketball League, yesterday afternoon, the Cornell team bounced the Blue outfit out of second place and took berth there themselves. Harvard defeated Columbia, the team which has yet to win a game, and went over Princeton's head, that team remaining idle.

Cornell played a good game in defeating Yale 12 to 7, and showed improvement throughout the contest, both in shooting and team work. Johnson continued to be the main stay of the Red and White, while Bloomfield put in some good work. Newell was the only man that could do any scoring for the losers.

CORNELL.

	G.	F.	P.
Johnson, f	2	1	5
Zink, f	0	1	1
Bloomfield, c	3	0	6
Townley, g	0	0	0
Eggie, g	0	0	0
	5	2	12

YALE.

	G.	F.	P.
Esties, f	0	0	0
Newell, f	3	1	7
Clarkson, c	0	0	0
Duncan, g	0	0	0
Western, g	0	0	0
	3	1	7

Score by periods:

Cornell	8	4	—12
Yale	3	4	—

Referee, Venable; timer, Patch; scorer, Van Hoesen.

Harvard nosed Columbia out by one point, 9 to 8, in their game yesterday, although the losers tried hard to score their first win since the league started. Fawcett and Hunt did all of the scoring for the winning aggregation, and half of Columbia's points were chalked up by Carver.

HARVARD.

	G.	F.	P.
Wright, f	0	0	0
Hunt, f	2	0	4
Fawcett, c	2	1	5
Wiggans, g	0	0	0
J. Banks, g	0	0	0
	4	1	9

COLUMBIA.

	G.	F.	P.
Dreier, f	0	0	0
R. Banks, f	0	0	0
Loizeaux, c	1	0	2
Carver, g	1	3	5
Keating, g	1	0	2
	3	2	8

Score by periods:

Harvard	3	6	—9
Columbia	2	6	—8

Referee, Venable; timer, Patch; scorer, Van Hoesen.

IMPS WIN FROM KNIGHTS' FIVE

Borough Team Captures Two Games in City League Series at Home.

ROLL 970 IN THE THIRD

Turn In Highest Score Made in the League So Far—Jim Mckenzie Gets Into Match In Third Game, and Hangs Up a 225 Tally.

CITY BOWLING LEAGUE.
Standing of the Clubs.

	W.	L.	P. C.	H. S.
Imperials	4	2	.667	970
Eagles	2	1	.667	928
Tabs	1	2	.333	887
Knights of Colum.	2	4	.333	902

Schedule.

Tonight—Eagles at T. A. B. Club.

The Imperials won two more games in the City League, last night, taking the Knights of Columbus pinners into camp on Gates' Somerset street alleys. The Knights took the first game, 872 to 799, lost the second, 762 to 889, and dropped the third, 752 to 970.

Jim McKenzie rolled only one game, but in that tussle he scored 225, the highest mark of the night. Other double centuries were George Howe's 205, and Art Voorhees' 201.

John Connolly had the best three-game average, a mark of 184. George Gates average 181.1.

The scores:

KNIGHTS OF COLUMBUS.

Duffy	144	142	172
Wilson	197	170	137
E. Taylor	142	113	108
Howe	205	174	166
G. Taylor	184	163	169
	872	762	752

IMPERIALS.

Gates	175	188	...
McKenzie	...	...	225
Voorhees	144	194	201
Conover	168	152	177
Lewis	131	180	171
Connolly	181	175	196
	799	889	970

EMMONS LOSES THRICE IN ELKS' POOL TOURNAMENT

F. R. Emmons lost three matches last night, in the Elks' pocket billiard tournament, one of them by 9 balls, and another by 11. The results:

E. P. T. Smith defeated F. R. Emmons (90), 50 to 81; Dr. C. L. Crist defeated Emmons, 60 to 72; Jesse T. Boylan defeated Emmons, 80 to 79; George Pope defeated E. P. T. Smith (50), 60 to 43; Dr. A. E. Giddis defeated Boylan (80), 80 to 48.

S. S. MATCH.

The Episcopal and Methodist teams, of the Westfield Sunday-School Bowling League, will clash on the alleys tonight.

Y. M. C. A. BASKETBALL.

The Saurer Factory and First Baptist teams, of the Y. M. C. A's Senior Basketball League, will play tonight.

McGREGOR'S South Broad at Lafayette St. NEWARK

A Sale of Men's Trousers

Formerly $4.50, $5.00, $5.50 and $6.50

Now **$3.50**

All-wool fabrics and fine worsted cloths have been used in making these trousers. They are well made from ends of goods from which we cut our $18.00, $20.00 and $25.00 suits. There are several hundred pairs to choose from. Nearly all sizes.

Sale on the Third Floor

Open Saturday Until 10 P.M.

WE BRING TO AUTO REPAIR WORK an expertness above the average. We are familiar with all makes of cars and know every part in every one. Our facilities match our skill in efficiency. A car sent here is sure to be repaired thoroughly. Better employ our services next time your auto needs attention.
AUTOMOBILES REPAINTED.

MARTIN AUTOMOBILE CO.
304-312 PARK AVE.

TO ASK LATINS TO USE U. S. YARDSTICK

Dr. S. W. Stratton.

Dr. S. W. Stratton, chief of the U. S. bureau of standards, is going to South America to induce the people of the South American countries if possible to adopt American engineering standards and American standards of materials. Latin-America has not been using American standards, and the result is that U. S. trade has suffered.

CONTINUED INTEREST MARKS BORO REVIVAL

In the series of special services which are being conducted at the Grace M. E. church, the pastor, Rev. Charles S. Gillespie, gave a strong address, last evening, before one of the largest gatherings yet attendant at any of the revivals. The sermon was preceded by a song service led by Robert Boyd and assisted by his choir of forty voices.

During the service the pastor took occasion to thank members of the congregation for bithday cards sent to him during the day in remembrance of his natal day, the anniversary of which occurred yesterday. When he concluded his talk, Mr. Boyd paid his respects to the faithful members of the choir and presented those who had been the most regular attendants during the revival campaign with a carnation. The choir also presented Mr. Gillespie with a handsome bouquet of red roses and the Bible class of the church gave him an umbrella in remembrance of the occasion.

FEDERATION TO ELECT OFFICER

The annual meeting of Men's Church Clubs and Religious Organizations will be held at the Y. M. C. A. tomorrow night at 8:15 o'clock. Officers for the ensuing year will be chosen and other business of importance considered which requires the attendance of every representative.

—If you have something to rent, you have something to advertise—and something that it will pay you to advertise adequately and persistently.

—That funny fellow Scoop is on the classified page.

"TIZ" GLADDENS SORE, TIRED FEET

No puffed-up, burning, tender, aching feet—no corns or callouses.

"Tiz" makes sore, burning, tired feet fairly dance with delight. Away go the aches and pains, the corns, callouses, blisters, bunions and chilblains.

"Tiz" draws out the acids and poisons that puff up your feet. No matter how hard you work, how long you dance, how far you walk or how long you remain on your feet, "Tiz" brings restful foot comfort. "Tiz" is magical, grand, wonderful for tired, aching, swollen, smarting feet. Ah! how comfortable, how happy you feel. Your feet just tingle for joy; shoes never hurt or seem tight.

Get a 25-cent box of "Tiz" now from any druggist or department store. End foot torture forever—wear smaller shoes, keep your feet fresh, sweet and happy. Just think! a whole year's foot comfort for only 25 cents.

ARRIVAL AND DEPARTURE OF MAILS AT PLAINFIELD POSTOFFICE.

NEW YORK MAILS. Arrive—5:30, 8:00, 8:40, 11:45 a. m., 1:30, 2:30, 5:00, 5:30, 6:30 p. m., 12 midnight. Close—6:30, 7:45, 10:00, 10:45 a. m., 12 noon, 2:00, 2:50, 5:45, 7:45, 9:00 p. m.

SOMERVILLE AND EASTON. Arrive—8:40, 10:45 a. m., 12:45 and 7:08 p. m. Close—6:30, 7:45 a. m., 1:30, 4:30 p. m.

PHILADELPHIA—Direct. Arrive—5:30, 8:40, 9:40, 11:45 a. m., 12:30, 2:30, 7:00 p. m. Close—6:20, 11:30 a. m., 1:30, 3:50, 6:00, 9:00 p. m.

THROUGH FAST MAIL FOR EAST Close—12 noon, 2:00, 3:50, 5:45 p. m.

DIRECT THROUGT FAST MAIL FOR WEST. Close—6:20, 11:30 a. m., 1:30, 3:00 and 9:00 p. m.

PENNSYLVANIA. West of Easton. Close—6:30 a. m., 1:30, 5:00, 7:00 p. m.

ELIZABETH—Direct. Arrive—5:30, 8:40 a. m., 1:30, 2:00, 5:30 p. m. Close—7:45, 10:45 a. m., 12 noon, 5:45, 9:00 p. m.

NEWARK—Direct. Arrive—5:30, 8:45 a. m., 1:30, 2:30, 5:30 p. m. Close—6:30, 10:45 a. m., 12 noon, 2:00, 3:50 5:45, 9:00 p. m.

WATCHUNG. Arrive—1:00, 6:45 p. m. Close—9:00 a. m., 5:30 p. m.

WARRENVILLE. Arrive—1:00 p. m. Close—2:00 a. m.

SUNDAY MAILS. Office open from 9:30 to 10:30 a. m.

A. E. HOAGLAND, P. M.

HOTELS.

HOTEL WALDORF

HENRY WINDHAM, Prop.
144 EAST FRONT STREET.
Gottfried Kruger's Extra Beer on draught. Imported Wines, Liquors and Cigars. Hotel accommodations and private dining-room.

HOTEL SOMERSET

Newly Papered and Painted throughout. Toble Board and Rooms by Day or Week.
Piel Bros. and Kruger's Beer on draught.
W. G. FEASTER, Proprietor.
97 Somerset St. Tel. 891.

WEINMAN'S CAFE

GENERAL NEWS TICKER.
Stock quotations.
Up to the Minute.
'PHONE 1527.

HOT TEA BREAKS A COLD—TRY THIS

Get a small package of Hamburg Breast Tea, or as the German folks call it, "Hamburger Brust Thee," at any pharmacy. Take a tablespoonful of the tea, put a cup of boiling water upon it, pour through a sieve and drink a teacup full at any time. It is the most effective way to break a cold and cure grip, as it opens the pores, relieving congestion. Also loosens the bowels, thus breaking a cold at once.

It is inexpensive and entirely vegetable, therefore harmless.—Adv.

Estab. 1868 Tel. 2354
J. J. & C. A. HIGGINS
UNDERTAKERS.
Private Funeral Chapel
109-111 West Fourth Street
Auto Cortege for Long Distance.

T. A. MOORE
UNDERTAKER
612 E Sixth St.
Tel. 741-R

DIED.

McKEON—In this city, January 25, 1916, Mrs. Elizabeth M., wife of the late John A. McKeon, in her 66th year.

Funeral from the residence of her daughter, Mrs. Thomas Lynch, 324 East Second street, Friday, January 28, 1916, at 9:00, and at St. Mary's church at 9:45 a. m. Interment St. Mary's cemetery. 1 26 2

MIXNER—On January 25, 1916, Alice A., beloved wife of Harry C. V. Mixner, and daughter of Mary and the late Lawrence Bray, in her 35th year.

Funeral from her late home, No. 610 Plainfield avenue, Friday, January 28, at 8:30 a. m.; requiem high mass at St. Mary's church at 9 a. m. Interment in St. Mary's cemetery. 1 26 2

MAYER—Mrs. Gilford Mayer, mother of Mrs. Thomas Sherman Wheeler, passed away, January 26th, at her home, 1023 Park avenue.

Funeral private. 1 27 2

TYLER—On Wednesday, January 26, 1916, Corcelia Elizabeth, wife of the late Lewis H. Tyler, in her 92d year.

Services at her late residence, 68 Grandview avenue, North Plainfield, on Friday, January 28, at 3 p. m. Interment at Binghamton, New York.

RANDOLPH—On Tuesday, January 25, 1916, Agnes, wife of Joseph J. Randolph, in her 74th year.

Funeral services at her late residence, 204 Liberty street, on Friday, January 28, at 2 p. m. Interment in Hillside cemetery, Samptown.

—Do the available household workers of this city, who read the classified columns of this newspaper, know that you need a good servant?

CLASSIFIED RATES.

One cent a word for first insertion, one-half a cent a word for each subsequent insertion of the same advertisement for less than one month. Fifty cents a line for one month. Double Charge for Capitals. No advertisement received for less than 10 cents. No display or black face type used in this column.

The Plainfield Daily Press cannot give information regarding advertisements for which answers are to be sent care of the Press. Persons replying to office addresses must mail or leave written answers as stated in advertisement.

A. M. RUNYON & SON,
UNDERTAKERS
402 Park Ave. Telephone No. 40
Office open day and night.
Office of Hillside Cemetery.
New York Office 14 East 39th Street
Telephone Call 8341 Murray Hill
New York Embalmers' License 4699
New York State Registered License Undertakers No. 315

Established 1872.
P. CASEY & SON,
Undertakers and Embalmers.
Office 100 North Ave | Telephone 2331 | Residence 417 W. 3rd St.
N. Y. Office, 10 E. 22nd St.
Tel. 2094 Gramercy

L. L. MANNING & SON
STEAM GRANITE WORKS
Corner Central Ave. and West Front St.
Opp. First Baptist Church. 'Phone 338-J.

MONEY TO LOAN

MONEY TO LOAN on bond and mortgage. J. T. Vail. tf

MONEY TO LOAN—First mortgage security; property centrally located. L. A. Clement, attorney, Babcock building. 3 9 tf

MONEY to loan on bond and mortgage. Charles L. Moffett, attorney, Woodhull & Martin building. 1 10 13

MONEY to loan on mortgage. J. A. Hubbard, Babcock building. 10 7 tf eod

MONEY TO LOAN on mortgage. H. L. Linbarger, 197 North avenue; phone 955. tf

MONEY TO LOAN on mortgage. Manning & Curtis, 106 Depot Park. tf

MONEY TO LOAN on bond and mortgage. Mulford, opposite depot. tf

HELP WANTED—MALE AND FEMALE.

WANTED—Two ward maids and a porter. Apply Bonnie Burn Sanitarium, or telephone 1455 Fanwood. 1 25 2

LOST AND FOUND.

LOST—A ring with two large pearls set in diamonds. A suitable reward will be paid for its return to 531 West Eighth street. 1 26 4

LOST—Small purse containing money and keys. Return to 210 East Fourth stret.

LOST—Between Somerset street and Watchung avenue, round gold pin. Reward, return to 60 Sandford avenue. 1 26 2

SPIRITUALISM.

PROF. O. C. METTLER, famous spiritualist. I positively tell everything you want to know. If you are not absolutely satisfied when reading is over (you to be full judge) then you pay me not one penny. Residence, 226 West Second street, hours 10 a. m. to 5 p. m. 'Phone 271-J. 1 26 6

FOR SALE OR TO LET.

FARM for sale or rent, 30 acres land, good house and outbuildings; located 1½ miles from Clinton Avenue station, Plainfield. Apply, J. T. Vail, Plainfield. 1 8 tf

HELP WANTED—FEMALE.

OPERATORS: EXPERIENCED. NAT LEVY & CO., 229 WATCHUNG AVENUE. 1 3 tf

WANTED—Girl to help with dressmaking. 408 East Fifth street. 1 25 6

WANTED—A competent maid for general housework; small family of adults. Apply 92 Mercer avenue. 1 26 2

WANTED—White girl for general housework. 142 DeLacy avenue. 1 27 tf

CANVASSER WANTED—Must be a hustler; good money for one who can produce results. Address Canvasser, care Plainfield Daily Press, giving experience and references. 1 25 tf

HELP WANTED—MALE.

BRIGHT, energetic boy, with bicycle, as messenger, good salary and chance to learn telegraphy. Western Union. 1 18 tf

STRONG bright boy wanted, sixteen years old; chance to learn trade given. Apply Daily Press office. 1 24 tf

CANVASSER WANTED—Must be a hustler; good money for one who can produce results. Address Canvasser, care Plainfield Daily Press, giving experience and references. 1 25 tf

YOUNG man with one year shop experience, good chance to learn automatic screw machine and turret lathe work; state present and past employers. Address Box X, care Press. 1 24 4

WE TEACH you automobile driving and furnish car to go for examination. 341 Somerset street; Tel. 1815. 1 22 1mo

BOY wanted, 16 years or older, with bicycle. Postal Tel. Cable Co., 153 North avenue. 1 22 tf

EMPLOYMENT AGENCIES.

READ THIS—Murray's Employment Registry, 326 West Front street, near Grove, for reliable help; fees reduced, and very moderate. 'Phone 666. 2 13 tf

MRS. KELLER'S Employment Agency, 22 Somerset place, all nationalities. 'Phone 1724. tf

ROOMS AND BOARD.

APARTMENTS with private bath; also single room. 312 East Seventh street. 7 16 tf

PLEASANT furnished rooms, all improvements. 175 East Front St. 1 25 3

THE WALDORF, 134 Crescent avenue, desirable rooms, with board. 1 25 1mo

FOR SALE

FIVE HORSE POWER, WESTINGHOUSE COMPOUND STEAM ENGINE, IN FIRST CLASS CONDITION, FOR SALE CHEAP. CAN BE SEEN BETWEEN 8:30 AND 5 DAILY AT THE DAILY PRESS OFFICE. 1 11 tf

FOR SALE—Three high class Jersey cows, registered; one just fresh; two will be fresh during March; also one heifer; all sired by imported stock. W. P. Smith, Belvidere avenue, Plainfield, N. J. 1 25 3 eod

FOR SALE—Sanitary roll top and typewriter desks, two chairs, safe. Travelstamps Office, 146 Park avenue. 1 26 tf

COWS for sale; fresh cows and springers. John R. Manning, 'Phone 1082 R-1, New Brunswick, N. J.; R. F. D. No. 2. 1 14 12

WANTED—TO RENT.

WANTED—By two refined ladies, small place, about 5 rooms, improved, convenient to station; moderate rent. Address Two, care Daily Press. 1 26 3

FOR RENT.

ATTRACTIVE, modern house, Golf avenue, near corner Woodland avenue; pleasant outlook, near trolley; eight rooms and finished garret, city water and bathroom, cemented cellar; lot 50 by 200; for sale on reasonable terms or rentable at $20 monthly; will repaint for desirable tenant. Edward C. Lunt, owner, 92 Liberty street, New York, or your own broker. 1 13 1mo

HOUSE to let, 738 West Fourth street; all improvements and barn. Inquire N. Meyers, 121 Watchung avenue. 1 13 tf

TO LET—Nine room house, all improvements; convenient to trolley and Netherwood station. George B. Staats, 112 Netherwood avenue. 1 27 6

TO LET—Seven room bungalow, furnished or unfurnished; convenient to trolley and railroad station. George B. Staats, 112 Netherwood avenue, Plainfield, N. J. 1 27 6

MOVING PICTURE OR STEREOPTICON SHEET FOR RENT, big enough for the largest hall. Apply Daily Press office. tf

TO LET—House, 6 rooms; West End; $15 per month. J. T. Vail. 1 22 tf

TO LET—Four rooms, with improvements. Inquire 311 New street. 1 14 tf

TO LET—Five rooms and bath; all improvements. Inquire Cormick McDonough, 36 Fairview avenue. 1 26 tf

FOR RENT—Flat, 5 rooms, all improvements; $16. Apply 552 West Fifth street. 1 26 3

ATTRACTIVE, modern, hollow-tile residences, 901 and 915 West Sixth street, Plainfield; excellent locality, near station, schools and trolley; nine rooms, all improvements, sleeping porch, large lot. For sale on reasonable terms or rentable at $42.50 monthly. Edward C. Lunt, 92 Liberty street, New York, or your own broker. 1 6 1 mo

FOR RENT—Nice six room apartment; all improvements, except heat. Apply, Neumann Brothers Company. 1 2 tf

TEN-ROOM house, 418 East Second street; all improvements. William Newcorn. 3 11 tf

STORE to rent, corner Watchung avenue and Fifth street. Apply, Neuman Brothers Co. 12 20 tf

MISCELLANEOUS.

ATTENTION is called to people suffering with sore throat. Nagle's specific for sore throat will relieve. 25 cents bottle. Cut rate drugs. Nagle's, Front and Grove streets. 1 20 tf

WHY NOT brighten up your home? We have a full line of gas and electric portables, showers, domes, semi-indirects, store fixtures and gas and electric supplies, at the lowest prices in the city. Naylor & Naylor, 128 North avenue. 12 13 tf

M. A. BROWN—218 West Second street—Velvet gowns treated and steamed; fancy evening dresses dyed, mourning goods dyed. All these done at short notice. 1 11 tf

INSURANCE—ALL BRANCHES. AGENT FOR NATIONAL SURETY CO. J. T. VAIL. tf

REAL ESTATE FOR SALE.

HOUSE FOR SALE—To be removed from lot by purchaser—The City of Plainfield will receive offers for the frame house on the City Hall lot, northeast corner of Watchung avenue and Sixth street. For particulars apply to the Mayor or Street Commissioner at 149 North avenue. All offers must be in writing to the Mayor. 1 28-31 2-2

INCOME property for sale; good paying investment. Address Investment, care of Press. 4 16 tf

SITUATION WANTED—FEMALE.

COLORED girl wants position as waitress and chambermaid. Tel. 2487. 1 24 tf

Mono Storage
Warehouse
North Avenue
Opp. Freight House
125 East Front Street

The Maximum Protection

Your household furnishings are in a safe place when you store them here—for our constant vigilance, excellent building and absolute cleanliness reduce the fire, theft and vermin hazards.

We invite inspection of our storage facilities for we KNOW that they will meet your exacting requirements.

Our rates are moderate.

HAND'S EXPRESS CO.
OFFICE 69 SOMERSET STREET

AUCTIONEERS.

THE LEADING AUCTIONEERS
W. A. SCHORB & CO.
Also Dealers in Second Hand Furniture—Bought and Sold.
120 Madison Av., Jackson Bldg.
Telephone 2296.

ADVERTISEMENTS
—FOR—
NEW YORK HERALD, WORLD, TIMES, SUN, JOURNAL TELEGRAM, AMERICAN, BROOKLYN EAGLE, GLOBE
—AND—
NEWARK EVENING NEWS
RECEIVED
AT REGULAR OFFICE RATES.
PLAINFIELD DAILY PRESS
No Telephone Orders.
Cash Must Accompany Copy.

Carnations
a Specialty
FORRISTEL NURSERY
Successor to
BELLEVIEW AVE. NURSERY CO.
W. H. Forristel, Manager.
Tel. 1349.

Very Low Rates
—AT—
Murray's Storage Warerooms
Large and Small Rooms,
HOUSEHOLD FURNITURE, TRUNKS, ETC.
R. MURRAY, Auctioneer
326 TO 330 WEST FRONT STREET.
COR. GROVE. 'Phone 666.

L. MORALLER & SON
WATCHMAKERS AND JEWELERS
WATCHES
CLOCKS and
JEWELRY
Fine Watch and Clock Repairing a Specialty.
219 Park Ave. Phone 1967-J.

ORGANIZED 1864.
THE FIRST NATIONAL BANK OF PLAINFIELD
A COMMERCIAL BANK WITH SAVINGS and SAFE DEPOSIT DEPARTMENTS
FOUR PER CENT INTEREST PAID ON SAVINGS ACCOUNTS

Suburban Transit Company

Leave Plainfield for South Plainfield—Week days—a6.30, a7.30, 9.00, 11.45, 1.00, 2.00, 4.00, 5.00, 6.10, b5.00, 10.30, 11.15. Sundays—9.00, 12.00, 2.00, 4.00, 5.00, 8.00.

Leave South Plainfield for Plainfield—Week days—a7.00, a7.45, 9.30, 12.05, 1.35, 2.30, b4.30, 4.20 except Saturday, 5.20, 7.20, 9.20, 10.50, b11.45. Sundays—9.10, 12.15, 2.30, 4.30, 5.30, 9.30.

Leave Plainfield for Watchung—7.00, 8.15, f10.00, b1.00, g3.00, 4.15, b6.20.

Leave Watchung for Plainfield—8.00, 9.50, f11.15, b2.20, g3.45, 5.35, g7.30.

Leave Plainfield for Warrenville—a6.45, e6.15, 6.20, f10.00, g3.00, g6.20.

Leave Warrenville for Plainfield—7.40, f11.00, g3.20, g7.15.

Leave Plainfield for Stirling—8.15, b1.00, 4.15.

Leave Stirling for Plainfield—9.20, 12.40, 5.15.

(a) Except holidays.
(b) Saturdays only.
(c) Except Saturdays.
(d) Daily except Sundays, holidays, Monday mornings, and mornings after holidays.
(e) Monday mornings and mornings after holidays.
(f) Sundays and holidays only.
(g) Saturdays, Sundays and holidays.

G. W. CAMPBELL, Mgr., 310 Park Ave. 'Phone 130 Plainfield.

B. KIVATINOS
Successor to Kivatinos & Jelling.)
Fancy Fruits, Choice Confectionery, Nuts, Cigars, etc. We make a Specialty of Olive Oil.
211 W. FRONT ST. Tel. 886-W

A. H. ENANDER
SANITARY PLUMBING, GAS FITTING, STEAM AND HOT WATER HEATING.
Contractor for Sewer Connections
125 WATCHUNG AVENUE.

—Most of the readers of this newspaper know a bargain when they read about it. Are you advertising that car?

3% INTEREST ON

$500 checking accounts

Who Needs a Bank Account?

The wage earner, the professional man, the homekeeper;

The business firm, the corporation, the city, the church, the lodge, the club;

The executor, the guardian, the receiver;

Anybody, in fact, who handles money, and particularly anybody who handles other people's money.

On Checking Accounts of $500 or over this Company pays 3% interest.

The Plainfield Trust Company

Resources $6,000,000.00

POWLISON & JONES

A carefully prepared selection of good FURNITURE and not a single piece that does not represent good value. The kind of merchandise that gives lasting service and adds to the home comfort of all.

DINING-ROOM SUITS in Period designs and made in MAHOGANY, FUMED and GOLDEN OAK.
Priced from $67.75 to $198.00.

BEDROOM SUITS in the popular patterns and woods. MAHOGANY, CIRCASSIAN WALNUT, BIRDSEYE MAPLE, OLD IVORY, WHITE ENAMEL and GOLDEN OAK.
Priced From $78.00 to $164.00.

LIVING-ROOM FURNITURE in FUMED OAK and MAHOGANY, easy CHAIRS and ROCKERS, DESKS, BOOKCASES, DAVENPORTS, etc.

Large Upholstered Chairs	$34.50 to $39.75
Fumed Oak Library Tables	$9.50 to $32.00
Large Tapestry Covered Chairs	$27.50 to $46.00

THE RIGHT KIND OF FURNITURE AT THE RIGHT PRICE.
DELIVERED WHEN YOU WANT IT.

POWLISON & JONES

149-151 E. Front St. Plainfield, N. J.

PUBLIC MASS MEETING

COLUMBUS HALL TONIGHT 8 o'clock

Speakers for the Meeting Will be:-

HON. JAMES E. MARTINE
REV. C. M. ANDERSON
REV. JOHN Y. BROEK
HON. WM. NEWCORN
MAYOR LEIGHTON CALKINS
MAYOR WM. SMALLEY
REV. D. DE SOLA POOL

Everybody Welcome

Plainfield Branch, American Jewish Relief Committee of Sufferers from the War.

ORGANIZED 1875

WE MAKE IT OUR FIRST CONSIDERATION

by insisting upon Absolute Security for every investment and loan—and assuring safety for every deposit with us.

If you are not already a depositor of this strong Bank, come in and start a checking account with us now.

3% Interest Paid on Daily Balances of $500 or over, subject to check.

CITY NATIONAL BANK

PLAINFIELD, N. J.

No exchange on out-of-town checks. Our checks collectible at par through the Federal Reserve Bank of New York and New York Clearing House.

REAL ESTATE
INSURANCE
Harvey R. Linbarger
197 NORTH AVENUE.
Telephone 95

The Striking Individuality of the Women's Boots We Are

Featuring

Just Now At

$5&$6

Will impress you by the way in which they fit and retain their shape. All weights, for semi-dress to those for wear in inclement weather, avaliable in regular or novelty leathers.

M.C.VAN ARSDALE

127 E. FRONT ST.

NEW JERSEY CENTRAL

TRAINS LEAVE PLAINFIELD.

For New York—2.10, 3.41, 5.08, 5.4 5.52 except holidays), 6.27, 6.55, 7.: 7.26 except holidays), 7.41, 7.44, (7.55 e cept holidays), 7.58, 8.12, 8.30 (except ho lays), 8.36, 8.42, 8.59, 9.29, 9.53, 10.2 11.27, 12.12 p. m.; 12.34, 12.58, 1.49, 2.2 2.25, 2.39, 2.55, 3.11, 4.01, 4.13, 4.36, 5.3 5.25, 6.47, 7.41, 8.27, 9.27, 9.30, 10.15, 10.: 11.43 p. m. Sunday—2.19, 3.41, 5.40, 7.: 7.58, 8.52, 9.34, 9.40, 10.37, 12.12 p. m., 12.: 12.58, 1.17, 2.09, 2.15, 2.55, 3.17, 4.29, 5.: 6.57, 8.14, 8.13, 8.27, 8.35, 8.39, 9.27, 10.: 10.36 p. m.

For Newark—5.08, 6.27, 6.55, (7 through train to Newark), 7.41, 8.36, 9.: 10.26, 11.27 a. m., 12.34, 12.58, 1.49, 2.: 3.11, 4.13, 4.36, 5.29, 6.25, 6.47, 7.41, 8.27, 9.: 10.36 p. m. Sunday—7.23, 8.52, 9.34, 10 a. m., 12.39, 12.58, 1.17, 2.09, 2.55, 3.: 4.29, 5.34, 7.14, 8.13, 8.35, 8.39, 9.27, 10 p. m.

For Easton, Bethlehem, Allentown a Mauch Chunk—5.18, *8.20, 9.44, 11.27 m., 2.00, 5.24, 5.44 (6.59 to Easton) m. Sunday—5.19, *9.44, 10.57 a. m., 1.: 5.44, 7.05 p. m.

For Wilkesbarre and Scranton—5.: 9.44 a. m., 5.44 p. m. Sunday—5.: 10.57 a. m., 5.44 p. m.

For Red Bank, Long Branch and A bury Park, etc.—3.41, 8.12, (9.53 a. Red Bank), 11.27 a. m.; 12.34 Saturd only), (12.58 Red Bank only), (3.11 R Bank only), 4.13, 4.36, 6.25, 8.27, 11.43 p. Sundays—3.41, 8.52 a. m., (9.40 Red Ba only), (2.15 Red Bank only), 5.17, (8 Red Bank only), 8.35 p. m.

For Atlantic City—3.41, 9.53 a. m. (12 Saturdays only), 3.11 p. m. Sundays—9 a. m., 2.15 p. m.

For Philadelphia—6.28, 7.29, 9.02, 10.4 11.54 a. m., 12.42, 1.54, 2.45, 4.45, 5.13, 6.4 8.47, 9.46, 10.48 p. m., 1.20 a. m. Sund —9.02, 9.39, 9.57, 10.39, 10.43, 11.41 a. m. 12.42, 1.44, 2.45, 3.42, 4.39, 4.45, 4.56, 5.3 6.39, 6.47, 8.47, 9.46, 10.55, 11.54 p. m 1.20 a. m.

For Baltimore and Washington.—Dai 9.02, 10.43 a. m., 12.42, 2.45, 5.45, 6.47 p. m. *Except Mauch Chunk. 5 3 71.

PAINTERS AND DECORATORS.

James C. Hansen
DECORATOR
Dealer in
PAINTS, OIL, GLASS,
VARNISHES, ETC.
141 East Front St., Plainfield, N. J
Distrubtor of John W. Masury & Son's Pure Colors, Ready Mixed Paints. Etc.

1916 WALL PAPERS
IMPORTED and AMERICAN GOODS
C. CONOVER & CO
Decorators, Painters and Paper-Hangers, Window and Plate Glass.
115 Elmwood Place. Tel. 1145

Hoagland's Express
W. H. CARKHUFF, Successor.
FURNITURE AND PIANO MOVING
OFFICE, 124 WEST SECOND ST
Telephone 865.

PLAINFIELD WINDOW CLEANING COMPANY
H. MERSTRICH. Prop.
Stores, Offices, Private Residences, New Buildings Cleaned, Scrubbed and Oiled. Office, 121 Liberty St.; Tel. 1945.

AWNINGS
UPHOLSTERING
WINDOW SHADES
Frank G. Wikoff
721 W. Fourth St. Tel 1746.

—Needing a partner or backer in a really good business enterprise, why not make advertising the most important part of your program for the immediate future?

SERVICE
CAPITAL $100,000

THE STATE TRUST COMPANY

Offers an up to date service to persons who desire the facilities of a progressive and accommdating bank.

Liberal interest is paid on deposits in both our checking and savings departments; safe deposit and storage vaults are available at nominal rentals, and the services of our Trust, as well as our Real Estate Department, may be enlisted for any business that legitimately comes within the scope of their activities.

An opportunity to explain our facilities in detail will be much appreciated.

THE STATE TRUST COMPANY

DEPOSITS MORE THAN A MILLION DOLLARS.

Shoe Talk to Men

Our men's shoes are made to our special order from the best makers in the country. Style, quality and good fitting is our standard, and now for prices, we think from

$3.50 to $5

we have some very fine values.

MEN'S WORK SHOES

$2, $2.50 & $3

A. K. Willett

107 PARK AVE

"Oldest Shoe House in Town"

Established 1868.

CHOICE PICTURES, DAINTY MIRRORS AND UNIQUE PICTURE FRAMES.

AT

Swain's

317 W. FRONT STREET, Plainfield, N. J.

Assortment larger than ever and prices very reasonable.

Artists' materials, Regilding, etc.

AUTO BUSES
Dances, Parties, Lodges, etc. Parties from 18 to 50 people transported any distance at reasonable prices.
SUBURBAN TRANSIT CO.,
R. W. Campbell, Mgr.
210 Park Avenue. 'Phone 13

REAL ESTATE
INSURANCE
MANNING & CURTIS
106 DEPOT PARK

HODGE'S PHARMACY
Y. M. C. A. BUILDING
BELLE MEAD SWEETS
Telephone 62.

NATION WIDE PREACHING MISSION

Grace Church
East Seventh Street

February 13th to 20th, Inclusive

RT. REV. CHAS. E. WOODCOCK, D.D.L.L.D.,
Bishop of Kentucky, Preacher.

All seats free—everybody welcome.
Come and hear this Eminent Preacher.

ROTH&CO.

Fresh Fish

Fresh Haddock, lb	11c
Market Cod, lb	
Fresh Fancy Flounders, lb	12½c
New Tile Fish, steaks, 14c; boil, lb	
Fancy Smelts, lb	18c
Fresh Cod to Boil, lb	14c
Fancy Green Chicken Halibut, boil, 18c; steak, lb	20c
Butter Fish, Weak, Herring, Spanish Mackerel, Salmon.	
Fresh Shrimp, direct from Brunswick, Ga., lb	25c
Fresh Fish Cakes, 3 for	5c

EGG SPECIAL

White Leghorn Eggs, doz. 34c Fancy Brown, doz. 34c

Strictly Fresh Eggs, dozen	41c

By Phoning 2452

FARMERS TO CONSUMERS, INC.

188 EAST FRONT ST.

For your FRUITS, VEGETABLES and EGGS you will secure the best at the most reasonable prices.

Give us a trial and be convinced.

We carry also a full line of White Rose canned goods.

Free Delivery 11 11 th-f-tf

Can You Tell a Good Hat?

If not, be sure of a good hat store, where prestige is worth too much to be risked by stinting.

When you buy a derby, in our store you know that its new look is not just surface gloss, to be washed off by the first shower. Its goodness lasts.

HERSEY HAT M'F'G AND RENOVATING CO.
130 PARK AVE tu th

HELLO! WAKE UP!

Your house may be on fire and your insurance policy may have expired or the company you were insured with may have gone out of business.

Don't settle down comfortably and go to sleep until you are insured in this office.

Auto fire 1%.

REAL ESTATE
LOANS
RENTS

GEO. M. CLARKE CO. Babcock Bldg. Telephone 266 Plainfield.

INSURANCE OF ALL KINDS.

WE'RE GOING TO MOVE!

On and after February 14, 1916, the Plainfield Daily Press office will be located at 193-195 North avenue.

PLAINFIELD DAILY PRESS

THE WEATHER.

Cloudy and somewhat colder tonight and Saturday; probably rain; moderate west to north winds.
Highest yesterday, 70; lowest this morning, 50.

Established May 10, 1887. SIXTEEN PAGES PLAINFIELD, NEW JERSEY, FRIDAY JANUARY 28, 1916. SIXTEEN PAGES Two Cents a Copy, $5 a Year.

THIS CITY SAVES LIVES OF 2,500

People Respond Nobly to Appeal for Aid of Jews of Eastern Europe.

WILL RAISE $3,000

Mass Meeting Attended by Crowd That Filled Columbus Club Auditorium—Fund Represents 1,500 Individual Contributions.

Responding to Chairman Newcorn's appeal that "every dollar means a life," more than $2,500 to be used in relieving the suffering of Jews in Poland, Galicia, Palestine and other parts of war-stricken Europe was given by the people of Plainfield at the mass meeting of last night, and it is expected that the $3,000 set as a goal by the local committee will easily be reached before tomorrow night.

Donations to the relief fund were in amounts ranging from $100 to twenty-five cents, and more than 1,500 people participated in the giving, attesting the sympathy that has been aroused locally for the great victims of the war who are starving and suffering tortures worse than death.

There were not many dry eyes in the audience that gathered at the Columbus Club last night after the Rev. David de Sola Pool, head of the Portuguese Synagogue in New York, told of conditions existing in Eastern Europe. Many who had given to the fund before he spoke doubled their contribution after they had heard his recital of the suffering and oppression borne by the Jews, and others who had felt that they could not afford to give, put into the fund money that they had intended to use for themselves. Business men turned in checks for $100, $50, $25, $10 or $5, according to their ability to give; young men and women gave from $5 to $1; children gladly offered the contents of their savings banks, one little girl of five years giving $10 that she had received as a birthday gift, and was saving for her summer vacation. Many men in the audience who had given once pledged themselves to donate the price of a cigar a day for weeks and gave again, and several turned their pockets inside out and gave every cent in their possession.

One man, who lived far out in the suburbs, had originally given $5. After hearing the appeal of Dr. Pool and that of Judge Newcorn, he walked to the platform and contributed fifty-five cents, every cent in his pocket, after which he trudged more than two miles to his home.

Treasurer Schwed and other members of the committee had not counted the contributions this morning, but all were well pleased with the

(Continued on page 3.)

MANY ENJOY LECTURE ON HOLLAND, AT HIGH SCHOOL

An audience numbering more than four hundred persons enjoyed an interesting lecture on Holland as it is at the present time, in the Plainfield High School auditorium last evening. The speaker was Robert G. Weyh, Jr., and the lecture was one of the series given under the auspices of the Board of Education.

Those attending were given an unusual opportunity to see this little nation of peaceful people as it is when most of its neighboring countries are engaged in a devastating war.

There are three more lectures of the series. The next will be Thursday evening, February 17, when B. L. Baumgardt will talk on "Our National Parks."

ENJOYABLE LEAP YEAR DANCE AT PARK CLUB

The Leap Year dance given at the Park Club last night was one of the most enjoyable functions yet given at the clubhouse, a large number of young people being in attendance. The Leap Year idea was carried out during the evening, the young women present asking the men for dances. Van Eps orchestra provided the music for the affair. Refreshments were served. Mr. and Mrs. Hugh Jarvis were in charge of the affair.

Willard Has 85%.

If your car is not one of the 85% equipped with Willard Storage Batteries, we will equip it with a Willard and allow you for the old one. Plainfield Storage Battery Co., 149 East Fourth street. 'Phone 1738.—Adv. ***

—Abrams' clearance sale is the thing you have been waiting for. See adv. on page 16.—Adv. ***

MEN NAMED FOR BIG FAIR AT K. C. HALL

Committee Heads to Arrange Details of the Entertainment.

Committee heads for the big bazaar to be held at the Knights of Columbus Hall during the week of February 28 were named at a meeting of the general committee held in the club rooms, Wednesday night. Much enthusiasm is being shown in the coming fair and it is promised that it will be the largest of its kind ever seen in Plainfield.

W. H. Schaffer is general chairman in charge of all bazaar committees. Other officers of the general committee are: Francis J. Blatz, sub-chairman; A. H. Des Noyer, secretary, and A. A. Connor, secretary. Chairmen of the various sub-committees are: Printing, Joseph F. O'Keefe; publicity, John J. Carty; entertainment, John Doyle; reception, J. J. McCaffey; tickets, M. L. Griffin; ice cream, Patrick Mohan; decorations, David Doyle; special attractions, Francis J. Blatz; admission, Robert McCormack; ball throwing, T. J. Meaney; bowling, George Taylor; dancing, Joseph Sullivan; coat check, John Hann; country store, J. J. Varley; cakes and aprons, William Sullivan, novelties, T. F. Carty; candy and gypsy, A. E. Kenny; cut glass, Joseph F. O'Keefe; grab-bag, William Messler; flowers, George Tobin; music, Frank Burke; cigars and cigarettes, John Duffy.

GRAND JURORS HOLD DINNER AT ELZABETH

Foreman and Clerk Given Remembrances—Speeches by Judges and Officials.

Members of the Union County Grand Jury for the January term held the usual testimonial dinner last night at the Burkely Hotel, Elizabeth, the guests being Circuit Court Judge George S. Silzer, Judge James C. Connolly, Sheriff George H. Otto, Under Sheriff James E. Warner, Commissioner of Juries Charles P. Russ, Prosecutor Alfred A. Stein, Assistant Prosecutor Martin P. O'Conner and Clerk Francis V. Lowden. Former Senator Ernest R. Ackerman, foreman of the jury, was unable to be present because of a recent death in his family, except for a few minutes before the dinner, at which time James P. Wilson, chairman of the committee in charge of the evening entertainment, presented him with a handsome teola pearl, set on a platinum pin. Later in the evening Clerk Lowden was the recipient of a cane, around which was a silver band containing his name.

When the thirty guests sat down they found at their places handsome leather pocket-books, which were the gift of the foreman. After an attractive meal had been served, Mr. Wilson, acting as toastmaster, called on Judges Silzer and Connolly, Prosecutor Stein and Mr. O'Conner, Sheriff H. Otto, Mr. Russ, Rev. F. C. Mooney, of Elizabeth, and Leslie Ro Fort, of Plainfield, for a few remarks. George J. Tobin and Frank J. Hubbard, of this city, were also among those present.

BUSINESS ASSOCIATES AT FUNERAL OF F. S. BROWNE

The funeral of Frank Stuart Browne, whose death occurred Monday night, after a long illness, was held yesterday afternoon at his late home, in Crescent Court, 217 East Seventh street. Many local relatives and friends, and also friends and business associates from New York, were among those in the gathering which attended. The business associates included a delegation from the Atlantic Mutual Insurance Company, of 1 Wall street, with which Mr. Browne was connected for many years as cashier. The delegation included G. Stanton Floyd-Jones, secretary of the company; Mr. Darrow and Douglas Anderson, the last named of this city.

Rev. W. Montgomery Downey, of Brooklyn, a former rector of the Church of the Holy Cross, was the officiating clergyman. During the service he read two of Mr. Browne's favorite hymns. The floral tributes were many and handsome, one of them being a magnificent set piece from the Atlantic Mutual. Private burial was made in Hillside cemetery.

TO GIVE A PLAY.

Under the auspices of the Berean Bible Class and Troop 12, Boy Scouts of Hope chapel, the three-act comedy, "Oak Farm," will be presented at the chapel, Thursday and Friday night, February 17 and 18.

COMMITTEES NAMED FOR THE ELKS' PARTY

Details Complete for Elaborate Entertainment to Be Given on February 3.

The women who are to conduct the "500" and bridge party at the Elks clubhouse Thursday afternoon, February 3, met yesterday and elected Mrs. Robert H. Gow, chairman; Mrs. A. E. Force, treasurer, and Mrs. E. J. Harding, Jr., secretary. All the preliminary arrangements were made and from present indications last year's event will be surpassed when three hundred people participated.

The committee will hold another meeting Tuesday afternoon to complete final plans. On Thursday evening the Atlantic City committee, for whose benefit the affair is given, has arranged a dance from 9 until 1 o'clock for the guests at the card party. Wetton's orchestra will furnish the music. These committees were appointed yesterday:

Reception, Mrs. Frederick Sandford, Mrs. William R. Townsend, Mrs. George R. Westcott, Mrs. E. A. Giddes, Mrs. S. P. T. Wilbur, Mrs. Walter Apgar, Mrs. W. R. Causbrook, Mrs. P. E. Wisch, Mrs. C. F. Stout; auditing, Mrs. Frederick Sandford, Mrs. George R. Westcott, Mrs. Edward A. Laing, Mrs. E. A. Giddes, Mrs. W. R. Causbrook, Mrs. C. L. Crist, Mrs. A. E. Smith, Mrs. P. E. Wisch, Mrs. H. B. MacDonald, Mrs. George W. Pope, Mrs. A. W. Pangborn, Mrs. F. J. Blatz, Mrs. E. E. Pionier, Mrs. John E. Dunn, Mrs. A. E. Force, Mrs. C. F. Stout, Mrs. Arthur McVoy, Mrs. J. E. Waldorf, Mrs. F. Zweifel, Mrs. D. W. Denlinger, Mrs. W. R. Townsend, Mrs. P. B. Cregar, Mrs. Frank H. Smith; refreshments, Mrs. Joseph Martin, Mrs. W. H. Pope, Mrs. Charles Woolston, Mrs. W. N. Dunham, Mrs. W. R. Causbrook, Mrs. L. D. Townley; decorating, Mrs. W. R. Causbrook, Mrs. L. A. Laggren, Mrs. Edward A. Laing, Mrs. G. A. Ballantyne, Mrs. J. F. Buckle, Mrs. C. F. Stout; tallies and cards, Mrs. Robert H. Gow, Mrs. James R. Pope, Brs. Edward A. Laing; table committee, Mrs. George W. Pope, Mrs. W. C. Smith, Jr., Mrs. A. E. Force, Mrs. W. C. Mulvey, Mrs. E. J. Harding, Jr., Mrs. T. A. Moore, Mrs. E. H. Ferguson; bridge, Mrs. William R. Townsend.

NEWARK STAR AND EAGLE SOLD AGAIN

Chapin Lets Them Go to Toledo Publishers and New York Advertising Man.

Newark, Jan. 26.—The Newark Star and Newark Eagle again changed hands today when William Wallace Chapin, who secured them at a receiver's sale two weeks ago, disposed of both publications to Nathaniel C. Wright, Harry S. Thalheimer and H. G. Halsted. The new owners will operate the papers, taking charge Monday of next week.

Mr. Wright, and Mr. Thalheimer are owners and publishers of the Toledo, O., Blade, and will continue to manage that publication. Mr. Halsted is vice president of the Paul Block Co., Inc., of New York, which deals in advertising.

It is announced that the two papers will be independent in politics and policies under the new management. Both Mr. Wright and Mr. Thalheimer are in Newark today, accompanied by a number of attorneys. They will remain for some time, and will incorporate the company that is to operate the papers.

While no announcement of a sale price has been made, it is understood that Mr. Chapin sold at a profit over the price he paid the estate of James E. Smith. This was $235,000.

FINED $500 FOR ILLEGAL SELLING OF INTOXICANTS

Somerville, January 28.—Joseph Cottella, who lives at Rocky Hill, was fined $500 by Judge Daniel H. Beekman, in court here today, on a charge of illegally selling whisky. Cottella had a license in Middlesex county, and was found selling in Somerset.

BELGIAN RELIEF MEETING.

There will be a special meeting of the local Belgian Relief Committee at the home of Mrs. Frederick W. Wallace, 996 Hillside avenue, on Monday morning, at 10:30. It is hoped that there will be a large attendance. No postal card notices will be sent out.

MEN'S CLUB DINNER.

The first annual dinner of the Men's Club, of Hope chapel, will be held on Thursday evening, February 24, for which plans are now being made.

FAVORS NORMAL DEFENSIVE PLAN

Miss Janet Richards Says She is Not a "Believer in Peace at Any Price."

WAR IS OUT OF DATE

Speaker Declares That There Are Other Ways of Settling International Disputes—Gives Vitws and tional Disputes—Gives Views and

Personal views and interviews with persons of international prominence, concerning the progress of the European war, local affairs and national legislation, occupied the attention of a large audience of women in the Hartridge School Auditorium, yesterday afternoon, when Miss Janet E. Richards, of Washington, D. C., delivered the sixth of her "Current Event" lectures in this city. Opening her talk, Miss Richards gave a brief resume of the progress of the various powers up to the present day, principally dwelling on the recent proposed blockade and conscription bill of the British and the great resources of the Germans. Coming in contact with people of wide knowledge of warfare, foreign ambassadors and attaches, Miss Richards has ample opportunity to hear the two sides of every question. She cited an instance of reading two papers on the probable outcome of the conflict, one saying that Germany has no shortage of food and that she will be able at any time to dictate her own peace plans, while another article says that the greatest sea power will win the war. But all these statements are mere deductions and the fighting goes on as before.

The blockade of the North Sea and the examination of every vessel that enters therein is strongly opposed by Norway, Sweden and Denmark, who, having no imports from Germany resort to America for their commodities. The Germans in the meantime are making strenuous efforts to gain possession of the Suez Canal, whereby they would have an open port for importation, and it is a safe prediction, said Miss Richards, that if she once gains control there, American merchants will be only too glad to send goods to her across the Atlantic Ocean, the Indian Ocean, up through the canal, up the Mediterranean Sea and on up through Turkey. Much anxious interest is centered in these two efforts of the strongest powers.

Probably the most interest was centered in the interview Miss Richard had with a noted Senator who spoke of the defense of this country and her equipment should she be attacked by an enemy. The latter theory, however, he dismissed with utter absurdity. He quoted that there

(Continued on page 8.)

BOROUGH PARENT-TEACHERS HOLD INTERESTING MEETING

There was an exceptionally good attendance at the monthly meeting of the Borough Parent-Teacher Association held for the first time in the New Harrison Avenue School, yesterday afternoon, over one hundred being present. The members were so well pleased with the school that it was voted to meet there every other month, alternating with the Somerset Schol.

The fair held by the association last December was such a success that it was voted to make it an annual event. The treasurer reported that there was $653 in the recreation hall fund, an increase of $200 since the last meeting, which was held in November. Of this increase $175 was contributed by the fair.

Following the business of the afternoon, refreshments were served, Mrs. E. D. Hutchinson being chairman of the committee in charge of this part of the program. Following the meeting the members availed themselves of the opportunity of going through the school.

FUNERAL OF MRS. McKEON.

The funeral of Mrs. Elizabeth McKeon, widow of John McKeon, whose death occurred in Muhlenberg Hospital after a long illness with paralysis, was held in St. Mary's church this morning. A requiem mass was said by Rev. Father Sciolla in the presence of a large gathering of relatives and friends, many of them coming from nearby cities. Numerous floral tributes were contributed by relatives, friends and neighbors. Burial was in St. Mary's cemetery, the pallbearers being, John Flynn, Thomas Lynch and Elisha McKeon, of this city; John Culver, of Glen Ridge; Daniel Grey, of Dunellen, and George O'Neil, of New York.

—In the clearance sale adv. of Abrams there are some prices in shoes that will be well worth your while to look over.—Adv. ***

FELT RICH AFTER IMBIBING LIQUOR

Borough Intruders Thought They Owned House and End up in Court.

Anthony Ammon, Jr., and Paul Overbaugh, two North Plainfield young men, whose homes are on upper Somerset street, were arraigned before Judge Daniel H. Beekman, in the Somerset county court, at Somerville, this afternoon, charged with larceny. Both defendants pleaded guilty to entering the summer home of Richard Fell, a New York business man, located at Watchung, on December 10 last, and appropriating five sweaters, several suits of clothes and other articles, valued in all at $80. Entrance was gained through the use of a key in the possession of Overbaugh, who at one time worked for the owner of the house.

According to the statement of Prosecutor Azariah Beekman, Overbaugh and Ammon were returning from a trapping expedition in the mountains on the day in question, and as they were passing the Fell house, decided to go in for the purpose of getting warm. They found no stoves or furnace going, but in prying into closest and corners located a quart of liquor. This they imbibed, and because of the effect it produced the intruders gained the idea they owned the place. The removal of the clothing and other articles was the result of this hallucination.

Mr. Fell took the stand, telling of the loss of the articles mentioned, but pleaded with the court to be lenient. Judge Beekman took his plea into consideration, and let the defendants off with a fine of $25 each, and placed them on probation for two years. He took occasion, however, to warn both young men that any kind of a repetition of the same offense would result in their being sent to a reformatory.

ENTERTAINMENT AND SMOKER IS ENJOYED

West End Civic Ass'n Provide Pleasant Evening for Members and Friends.

Under the auspices of the West End Civic Association the annual "smoker" was held in Coward's Hall last night, the affair being largely attended by members and friends. The entertainment committee provided plenty of good Havanas and corn-cob pipes, which were enjoyed, while Malcolm Shackelford, impersonator, banjoist and pianist, entertained with a program of excellent selection. His dialect songs and stories were especially good and brought forth rounds of applause. He also gave a clever impersonation of a Virginian court scene which was very amusing.

After the informal program, all adjourned to another room, where coffee, sandwiches, etc., were served under the direction of the committee, and the rest of the evening was spent in a social way. William J. Boyd was master of ceremonies for the evening, introducing the entertainer and having general supervision of affairs.

The officers of the association are: President, Thomas C. Vail; vice president, Joseph Edgar; secretary-treasurer, William J. Boyd. Last night's affair served to increase the interest of the members as well as their friends in the work that is being done by this civic body.

MRS. HARRY C. V. MIXNER, LAID TO REST IN ST. MARY'S

St. Mary's church was almost filled with relatives and friends this morning when a solemn requiem mass was conducted over the body of Mrs. Harry C. V. Mixner, whose untimely death at the home of her mother, Mrs. Mary Bray, of Plainfield avenue, Tuesday, brought sorrow to her family and scores of acquaintances. Rev. Father B. M. Bogan was the celebrant, and was assisted by Rev. Father MacDonald as deacon, and Rev. Father Sciolla as sub-deacon. During the service Father Bogan took occasion to pay a deserved tribute to the memory of the young woman, and extended words of sympathy to the bereaved relatives. The floral tributes were so numerous as to require a barouche for transferral to the cemetery. They included beautiful set pieces from her brothers and sisters, and a large pillow from Mrs. Mixner's little son, Albert J., marked "Mother."

Burial was in St. Mary's cemetery, the following acting as pallbearers: David Doyle, Cornelius Guinee, William Feiring, Michael Griffen, Edward Edell and Henry G. Klein.

—Press want ads. work wonders.

CHARLES DRAKE IS GIVEN A DIVORCE

Wins Decree in Face of Counter Petition Filed by His Wife.

Former Chancellor Magie, acting as advisory master in the Court of Channcery, has rendered his decision in the divorce case of Charles E. Drake, a contracting carpenter, of this city, against his wife, Elizabeth Drake, awarding a decree of absolute divorce to Mr. Drake. The case was tried in the Court House at Elizabeth, last Thursday, and was one of the most hotly contested divorce cases tried in this county for several years. Mr. Drake charged his wife with committing a statutory offense with one, Joseph Bellot, at their home in Plainfield, during the months of August and September, 1915. Mrs. Drake filed a cross-petition, charging her husband with a statutory offense with an unidentified woman on the steamboat Charles W. Morse, in May, 1914, on one of its trips between Albany and New York. During the course of the trial the testimony of nineteen witnesses was heard. Robert Newton Crane was counsel for Mr. Drake, while former Mayor G. W. V. Moy represented Mrs. Drake.

SEWER MEN ARE FINED $200 EACH

Bader, Cunningham and Ryan Pay for Reckless Explosions at Quarry.

Somerville, January 28.—Edward Bader, John Cunningham and John Ryan, contractors on the sewerage disposal plant for Dunellen, were each fined $200 in the Court of Common Pleas here this morning, when they were arraigned for sentence after pleading guilty to a charge of creating and maintaining a public nuisance. The men operated a quarry on Watchung mountain, near Dunellen, recently, and were indicted upon evidence of residents that flying stones caused by explosions at the quarry, were dangerous. The fines were paid.

LIST OF GUESTS OF HONOR FOR "FIRST GRAND BANQUET"

The program of the "First Grand Banquet" of the North Plainfield Republican Club to be held Monday evening in Debele's Hall in honor of the former mayors of the borough, is announced today. The guests of honor beside the former mayors and H. C. Krebs, the toastmaster, will be: Congressman Elijah C. Hutchinson, Senator W. W. Smalley, Assemblyman O. H. Hammond, former Senator Joseph S. Frelinghuysen, Assemblyman William N. Runyon, Judge Clarence E. Case, Mayor Leighton Calkins, Judge William G. DeMeza, W. A. Coddington, Rev. J. O. McKelvey, Rev. C. S. Gillespie and Father P. J. Hart.

The officers of the organization are: Mayor W. L. Smalley, president; Alexander Milne, vice-president; first district, J. A. Wilson; second district; W. J. Trembath, third district; J. J. Stahl, fourth district; Howard Woolston, fifth district; Horace E. Conover, secretary, and Allen Cowperthwait, treasurer.

The personnel of the banquet committee is: James K. Arnold, W. J. Trembath, William Debele, William Campbell, Horace Conover, Grover Kipsey, Edward Mundy and Grover Schuck.

FUNERAL OF MRS. COLEMAN.

The funeral of Mrs. Mary Coleman, whose death occurred on Tuesday, was held from her late home, 218 Richmond street, yesterday afternoon at 2 o'clock and at 2:30 from Bethel chapel. Rev. William Imes, pastor of the church, conducted the service, which was attended by a large gathering of relatives and friends. During the service a quartet rendered a number of vocal selections. Interment was made in Hillside cemetery.

INFANT DIES AT HOSPITAL.

Mary Leach, the infant daughter of Mr. and Mrs. Stanley Leach, of South Plainfield, died in Muhlenberg Hospital, this morning. The funeral will be held at the parents' home tomorrow afternoon at 3 o'clock and burial will be in St. Mary's cemetery, this city.

HOLY CROSS PREACHER.

Rev. Albert W. Hind, of St. Luke's church, New York, will preach at the 11 and 7:45 o'clock services at the Holy Cross church, on Sunday.

—Some great bargains can be had at Abrams' during the clearance sale. See adv. for prices.—Adv. ***

APPAM MISSING; HAD 480 ABOARD

London Fears Big Passenger Ship Has Been Sunk With All Lost.

LIFEBOAT WAS SEEN

Senate Hears Resolution Calling on U. S. to Interfere in Japan's Attitude Toward China—Lusitania Case Not Yet Settled.

London, Jan. 28.—The Elder Dempster Appam is five days overdue. A despatch to Lloyd's today states that the Hull steamer Tregantlo reports that on January 16 she passed a life boat with the name "Appam, Liverpool," painted on the stern. Five feet of the life boat's bow had been knocked away. One life buoy was found. The Appam displaced 7,781 tons and left Dakar on January 11 for England. The vessel had on board 200 passengers and 200 German prisoners. The crew numbered 80. Considerable mail also was on board.

British Losses 549,467.

It was officially announced by the Government Press Bureau today that the total casualties up to January 9 included 24,122 officers and 525,345 men. The Dardanelles' losses in all were 117,542 men.

Would Interfere With Japan.

Washington, Jan. 28.—A resolution protesting against the renewal of the Japanese demands upon China and requesting the President to inform Japan that this country cannot look with indifference upon its policy on the Orient, was introduced today by Senator H. Sherman, of Illinois. It was referred to the Senate Foreign Relations Committee without debate.

U. S. to Press Lusitania Case.

The United States intends to press for a settlement of the Lusitania case without unreasonable delay and will not countenance prolonged discussion over the viewpoint at issue between it and the German government. It was admitted in official circles today that the President in saying in New York yesterday that "no man knows what the international relations of the United States may be tomorrow," spoke with reference to the Lusitania case.

Accident to S. S. Chasehill.

New York, Jan. 28.—From a report by the steamship Indralema, which arrived this morning from Genoa, it would seem that the British steamship Chasehill, which left New York on January 13, under charter by the French line bound for Havre, had met with disaster in mid-ocean. The Indralema reported that on January 22 she exchanged signals with the steamer Mar Adriatico, bound from New York for Barcelona, at which time the latter vessel signalled that she had on board the crew of the steamer M. B. V. J. These signal letters in the international code are the letters of the Chasehill.

Emperor Joseph Improves.

Rome, Jan. 28.—Reports reached the vatican today that the condition of Emperor Joseph, of Austria, showed a slight improvement.

WILSON NAMES BRANDEIS TO U. S. SUPREME COURT

Washington, Jan. 28.—Louis D. Brandeis, of Boston, was appointed by President Wilson today to fill the vacancy on the United States Supreme Court bench.

Louis D. Brandies is a lawyer of Jewish parentage, who has born in Louisville, Kentucky, in November, 1856. He is a graduate of Harvard and was admitted to the bar in Boston in 1878. He is an authority on rates and tariffs for railroads and is considered the greatest efficiency expert in the entire country. He is the author of several articles on public service franchises, on life insurance, wage earner's life insurance, scientific management, labor problems and on the "trusts." He has long been the leading lawyer practicing before the Interstate Commerce Commission. While not socialistic in any way, Mr. Brandeis has long been considered as a dangerous foe to big interests.

JOHN DOWNS PRESIDENT OF STATE ASSOCIATION

Trenton, Jan. 28.—The New Jersey Sewerage and Water Works Association today was formed at the State House and elected the following officers: President, John Downs, Plainfield; first vice-president, Paul Molitor, Chatham; second vice-president, I. Z. Collings, Collingswood; secretary and treasurer, Fred T. Parker, Atlantic City.

$1.25 Dressing Sacques or long Kimonas; on sale, special **79c**

ROSENBAUM'S BAZAAR

Middie Waists, sizes 16 to 20; sale price only **79c**

Last Saturday of Our JANUARY CLEARANCE SALE

Offers an opportunity to buy what you need at unusual cut prices

Three Floors of Exceptional Values at Clearance Prices

STYLISH NEW WAISTS

Newest Spring models, voile, Jap silk, crepe de chine and fancy stripes; an assortment of about 35 newest styles; positively priced lowest in town or your money refunded—

98c, 1.98, 2.49, 2.98

UNUSUAL VALUES IN WAISTS.

79c and 98c Waists, all on one table; to close out for clearance, 2 for. **$1**

HOUSE DRESSES AND NURSES' UNIFORMS.

We carry a complete line in the best practical styles, from—

98c TO 1.98

Special Clearance Price on $1.25 and 98c Dresses **79c**

CLEARANCE ON DRESSES.

For misses and ladies; very desirable styles at

3.98, 4.98 and 5.75

Values to $10.

CHILDREN'S COATS.

Included in this lot are a few sizes for boys; sold regularly to $5.98; on sale now

1.95 and 2.95

SWEATERS FOR EVERY MEMBER of the FAMILY.

At Clearance Prices

All wool Sweaters for men or women, in navy, brown and gray; good value for $2.50; clearance price **1.50**

$3 FANCY NOVELTY WALKING SKIRTS.

They come in navy, green and gray; excellent $3.00 value; Clearance Price **1.98**

Boys' or Girls' Sweaters.

All colors in this lot, with Bishop or shawl collar; excellent value for $2; sale price... **1.25**

BOYS' SCHOOL SUITS.

From 6 to 16; with extra pair of trousers; very good and durable for boys; value $4.50; sale price **3.25**

LADIES' COATS.

At Less Than Half Their Original Prices.

Lot 1 consists of about 30 coats, reg. sold to $10.98; Clearance Price **5.00**

Lot 2, excellent styles, very latest models, from 16 to 42; Clearance Price **8.98**

Reg. sold to $15.

LADIES' SUITS

At Clearance Prices.

Beautiful styles, in best shades, navy, black and brown; made of all wool poplin; reg. $18 value; sale price **10.98**

DUNELLEN

All the Happenings of the Day in Plainfield's Hustling Suburb.

SALVATORE TONZIGLIO IS SENT TO NEW BRUNSWICK

Salvatore Tonsiglio, an Italian, about 35 years of age, who has been attracting considerable attention by his queer actions for the past week or more, was arrested by Marshal Patrick Tarpey about 11 o'clock Wednesday night, as he slept in a box in front of Cashin's grocery store. When arraigned before Recorder Campbell in the borough court, yesterday afternoon, he was sentenced to twenty days in the county jail and ordered to keep away from the borough hereafter.

Tonziglio came to the borough from Passaic about nine months ago and secured a position as sewer laborer. Later he took a job under Street Commissioner Smalley. About a week or two ago he refused to work and Mr. Smalley discharged him.

The man's present condition is said to be due to constant worriment over the fact that his wife deserted him in Passaic about a year ago and went to live with his brother.

Since discharged by Mr. Smalley, he had been spending the nights sleeping in barns or out of doors, and the days in walking up and down Park avenue.

Mrs. LeRoy Jennings, of Bound Brook road, is able to be out and about following an illness of about ten days.

Miss Laura Todd, of Front street, has returned from a visit to New York.

Joseph Ramsey Fisher, of Washington avenue, has recovered from his recent illness, and resumed his duties as fireman for the Central Railroad.

Earl Haver, of Prospect avenue, has resumed his duties in the local freight-house following an attack of grip.

Mr. and Mrs. J. Raymond Hamley, of Washington avenue, visited Mr. Hamley's parents, Mr. and Mrs. Joseph Hamley, of Bartley, recently.

Postmaster Henry S. Garretson and daughter, Miss Lillian, visited Mr. Garretson's mother, Mrs. Gertrude E. Garretson, at Raritan Landing, this week.

Contractor Vogt, of the firm of Kirchner & Vogt, is laid up with an attack of pneumonia at his home in Lincoln.

Mrs. Frances F. Randolph, of Clinton, a former resident of this borough, is quite ill. She had the misfortune to cut a finger about two weeks ago, and the wound has led to complications.

Bartholomew Kelly has been regaining his strength rapidly following his illness with pneumonia, and he expects to resume his regular duties as gateman at the Prospect avenue crossing shortly.

Henry Kirchner, Jr., senior member of the contracting firm of Kirchner & Vogt, has taken a job as bridge carpenter for the Central Railroad.

Routine business was transacted at the monthly meeting of the Defender Fire Company held last evening.

The Ladies' Auxiliary, P. O. of A., holds its semi-monthly meeting in W. G. Holton Hall this evening.

Horace Vail, son of Mr. and Mrs. Fred Vail, who had pneumonia, will return to school Monday.

Alterations have been made this week to the Russell Runyon place on Front street, a rear porch having been built on and other improvements made.

Mrs. George W. Day and Miss Ruth Voorhees spent Tuesday in New York city.

The Ladies' Aid Society, of the Presbyterian church, will hold a dime social this evening at the home of Mrs. W. S. Fredericks on Dunellen avenue.

STREET IMPROVEMENTS.

Street Commissioner Smalley has a large force at work in scraping the mud on North avenue in heaps and shoveling it on wagons to be carted away. The censensus of opinion among those who have noted the work is that the cost of making this thoroughfare passable is money well expended as the avenue in its past condition has been a disgrace to the borough.

A. E. Curtis is entertaining his coustin, Frank Williams, of New York city.

Sidney Mackey has resigned his position in the factory of Gabrielle & Schall.

Mr. and Mrs. J. Y. Rupell entertained Mrs. Charles Hayes, of Newark, this week.

LADIES' AID SOCIETY ELECTS.

The following officers of the Ladies' Aid Society connected with the First Baptist church were elected at the "all day" meeting held in the church Wednesday: Mrs. Ziba Osmun, president; Mrs. George Trimmer, first vice president; Mrs. A. G. Nelson, secretary; Miss Alice Pierce, assistant secretary; Mrs. George Bunting, treasurer; Mrs. John M. Dayton, assistant treasurer. The chairmen of the four standing committees who will choose their own associates were elected as follows: Visiting and flowers, Mrs. T. E. Vassar; supper, Mrs. Harry J. Piddington; entertainment and socials, Mrs. Mahlon R. Dayton; work, Mrs. Arthur Tappen.

Plains & Fanwood.

Funeral services of Mrs. Ernest Heinrich, who died at Muhlenberg Hospital, Monday, were held at her late home on Hunter avenue, yesterday afternoon, and were conducted by Mr. Dauble, pastor of the Swedish Lutheran church, Plainfield. Mrs. Heinrich had only been a resident here a short time and was little

the Scotch Plains cemetery.

"Billy" Lee has had the bowling alleys at the rear of his Front street hotel planed and put in excellent shape and his team of pin hitters is ready for all comers. The only two matches this season, with a Cranford team and the Plainfield Ramblers, ended in victories for the locals.

A sociable for the benefit of the Sunday-school of the Willow Grove chapel was held in the chapel last night, and attracted people from all over that end of the township. No special program was rendered, but everybody pitched in for a good time and later in the evening refreshments were served. The money derived from the tickets to the affair will be used to defray the expenses of the Sunday-school.

Miss Elizabeth Babcock will have charge of a meeting of the Junior League Society that will be held at her home on North aveinue tomorrow afternoon, starting at 2:30. The girls are still sewing for Miss Curry's mission in New York.

Andrew Robinson, of the township, had his pockets lightened of $5 after he had appeared before Recorder Springstead, of Westfield, last Wednesday night, along with a number of other automobilsts charged by Chief of Police Rosencrans with going in the wrong direction on Spring street, that town, which, according to traffic rules, is limited to one way.

Miss Elizabeth Hopkins, of the New York Bible School, was in charge of the weekly meeting of the local Bible Training Class held at the home of the Misses Kyte, of Martine avenue, yesterday afternoon, and discussed the "Acts of the Apostles."

A large crowd attended the dance of the Entre Nous Club held in the club hall on Park avenue, last night, as it was the last chance for anyone to vote for their favorite in the popularity voting contest, that has been conducted by the club for the past month, closed at 10 o'clock. The final result will be made known sometime today by the committee in charge of the counting of the ballots. Unless someone hoarded their ballots and voted them at the last minute, Miss Mae Weller is conceded the winner as she assumed an early lead and has been gradually increasing it. The diamond lavallier is the prize, but besides awarding a first prize, it has been decided to give a second one to the runner up, it being a twenty-six piece silver set.

Revenge Is Sweet.

He (after the quarrel)—I suppose you are going back to your mother's? She (triumphantly)—I shall do no such thing. On the contrary, I am going to the most expensive hotel I can find and let them send you the bill.—Richmond Times Dispatch.

Mistakes.

Let not your mistakes and false steps embarrass you. Nothing is so valuable in experience as the consciousness of one's errors. This is one of the cardinal means of self education.

For Release Later.

Willie—What does postponing the evil day mean, dad? Dad—When a politician says: "Nothing today, but I'll have a statement later."—Judge.

Volcanic Ashes.

The ashes from Luzon's occasionally active volcanoes fertilize the soil and

To Make Copper Oxide.

An excellent way to make copper oxide for use in batteries is as follows: Take a quantity of copper filings or fine copper shavings and heat them in a cast iron container or in a crucible till they are red hot. Stir them with an iron rod, and while still stirring, sprinkle a little water over the filings until they become ocher red. You will then have a good quality of copper oxide.

Copper oxide plates may be made as follows: Mix the granulated or coarse copper oxide with 5 per cent or 10 per cent of magnesium chloride and heat the heavy mass in forms made of iron sheeting, the forms being of the size of the wanted plate. The more chloride of magnesium used the more porous the plates will be. The coarser the copper oxide the better will be the results.—Popular Science Monthly and World's Advance.

The Dog Rose.

The "dog rose" has provoked as much ingenious explanation of its name as the "horse chestnut." One solution is that the "dog" is really "dagga," a dagger, in allusion to the prickles, a drawback from which the Alexandra Day rose is free. Unfortunately for this explanation, the flower bears a similar name in countries where it will not apply. The Germans, for instance, have "Hundsrose," and Pliny tells how a Roman mother was moved in a dream to send some roots of the wild rose to her soldier son in Spain. They arrived just after he had been bitten by a mad dog. He took them and was preserved from hydrophobia, as were others who adopted the same treatment. And from that time the wild rose became the "dog rose."—London Chronicle.

Gates In Norway.

A curious feature to travelers in the highroads of Norway is the great number of gates—upward of 10,000 in the whole country—which have to be opened. These gates, which either mark the boundaries of the farms or separate the home fields from the waste lands, constitute a considerable inconvenience and delay to the traveler, who has to stop his vehicle and get down to open them.

Magnet the Thief of Time.

The magnet is responsible for a great deal of trouble with watches, as any jeweler will tell you. Never go near a dynamo with a watch in your pocket unless you are sure that it is made of nonmagnetic material. This applies especially to the hair spring.—Farm and Fireside.

A Blessed Barrier.

"How did you like that interior setting?" asked the realistic producer. "For a real room, except that it had only three walls, could you beat it?"

"Well," said the morose critic, "I'd have been more contented during the play if you had added the fourth wall."—Judge.

Sure Sign.

Nellie—Do you think Paul cares for Mamie? Emma—Did you ever hear a young man refer to a red haired girl as having auburn tresses unless he loved her?—Exchange.

The Traditional Nine.

Rokus—I have tried to kill that cat at least eighteen times. Pokus—Well, I suppose even a cat may lead a double life.—Pittsburgh Press.

—If you have something to rent, you have something to advertise—

How to Tell Parcel Post Charges.

If you know the zone in which is located the postoffice to which you desire to send a parcel post parcel you may figure out the postage required by a simple method.

If the office is in zone No. 1 or No. 2 add to the figure or figures representing the weight the numeral 4. If the weight is ten pounds the postage will be 14 cents, if it is five pounds the postage will be 9 cents, and if it is one pound the postage will be 5 cents.

If the office is in zone No. 3 multiply the weight by 2 and add 4.

If in zone No. 4 multiply by 4 and add 3.

If in zone No. 5 multiply by 6 and add 2.

If in zone No. 6 multiply by 8 and add 1.

If in zone No. 7 multiply by 10 and add 1.

If in zone No. 8 multiply by 12.

This scheme is good for packages up to and including twenty pounds. It was worked out by an ingenious attache of the Chicago postoffice.—Farm Life.

"Dear Old Ladies" and Other Kinds.

There are as many kinds of old ladies as there are girls, men, automobiles, books and remedies for a cold. There are kindly old ladies, ill natured old ladies, sharp old ladies, witty old ladies, stupid old ladies, musty-fusty old ladies, dainty old ladies, wise old ladies, silly old ladies, Whistler's mother old ladies, Betsy Trotwood old ladies, white spatted old ladies, churchy old ladies, sit-by-the-fire old ladies, tangoing old ladies and old ladies who don't wish to be called old ladies at all.

Nowadays most of them are so busy working in public causes that they have not time to protect their own interests as they should. But let us hope that after awhile they will organize a new association, to be called the Society For the Promotion of Distinctive Characterizations For Old Ladies, and that it will have displayed prominently on its banners the slogan "Down With the Word 'Dear!'"—Scribner's.

Celts Discovered Soap.

Soap appears to have been discovered by the Celts, for the name is derived from the Celtic word "sebon." It seems strange that such early wanderers should have been familiar with soap, but if they had the name they must certainly have had the article it stood for. Moreover, it is quite conceivable that nomads using wood fires could accidentally discover soap. All woods have a certain amount of mineral salts, chiefly those of potash, in their fibers. After burning these are left in the form of carbonate, which a heavy shower of rain would dissolve into a liquid lye, wanting only the grease from an overturned caldron of broth to form soap. A dash of natural curiosity on the part of the woman who cleaned up the mess would reveal the cleansing properties of the new substance.—London Mail.

Chateaubriand a Lover of Cats.

Many famous men have loved cats—Cardinal Richelieu and Victor Hugo among others—but probably the animals' most eloquent defender was Chateaubriand, the French writer.

"I love in the cat," he said, "that independent and almost ungrateful temper which prevents it from attaching itself to any one, the indifference with which it passes from the salon to the housetop. The cat lives alone, has no need of society, does not obey except when it likes, pretends to sleep that it may see more clearly and scratches everything it can scratch."

And the great writer on another occasion went so far as to express a hope that by long comradeship with cats he was acquiring some of their characteristics!"—London Times.

Pasteur's Gift to Society.

The normal death rate of civilized countries before the days of Pasteur was about thirty to a thousand of the population. Today it is about fifteen to a thousand in the more progressive nations. Think what a saving of fifteen lives a year for every thousand of population means when applied to half the earth! It means the averting of 12,000,000 untimely deaths annually. It means more than 25,000,000 cases of illness avoided. It means health and happiness in 20,000,000 homes rather than disease and distress.—Bulletin of National Geographic Society.

His Drawback.

"Girl, ain't you making a mistake in marrying a football hero?"

"But, auntie, consider how he is admired on all sides."

"I do, and I should think that would make it very difficult to reduce him to a point of humility desirable in a good husband."—Louisville Courier-Journal.

Cinnamon Bark.

It is a seeming paradox that the best flavored cinnamon bark is produced on poor, white, sandy soil. It must, however, have an abundance of moisture, the choicest growing in a temperature of 85 degrees, where the rainfall is about one inch for every degree of temperature.

Postponed Wisdom.

"It's never too late to learn."

"That's right. Sometimes it's an advantage to go slow and not get a lot of information you'd have been better off without."—Washington Star.

Caught the Habit.

"Why were you late?"

"My watch was slow."

"I know it. That's from going with you so much."—Harvard Lampoon.

Industry is the right hand and frugality the left hand of fortune.—Old Saying.

—Have the facts about that property you want to sell been given fully

The Grand Teton.

The view of the Teton peaks from Ashton, Ida., is superb and doubtless has been the inducement for many a tourist and sportsman to leave the main line for the Teton range and the Jackson Hole country in pursuit of elk, sheep, trout and unsurpassed mountain scenery. Owen Wister's "Virginian" was glad to get out of these mountains because, as he explained, "they're most too big."

The average American, who has only a vague conception of the natural beauties of the Rocky mountains and imagines that real alpine forms are found only in Switzerland, must be surprised when he first sees the lofty peaks of the Tetons. Even a man who has climbed the Matterhorn would think twice before daring to try Grand Teton. According to local report, this peak has been ascended only twice, in 1872 and 1894. As the snowclad mountains along the Alaskan archipelago, rising to cloud reaching heights, stand with their feet bathed in the ocean, so from a viewpoint near Ashton the Tetons, towering to the sky, rise from the billowy surface of a sea of golden grain.—Geological Survey Bulletin.

Howard and Prison Fever.

Typhus, which under the name of "prison fever" was once rampant in England, held no terrors for John Howard, the prison reformer. While in a cell he would hold to his nose a vial of aromatic vinegar and on going home would wash and change his clothes, though even these precautions he later abandoned. People thought his powers bordered on the magical, pressed him for his secret and refused to believe his explanations that his immunity was due to fearlessness, cleanliness and temperance. He ate no flesh and very little of anything; he drank neither wine nor spirits and went to bed early and rose early. And his asceticism enabled him to let light into the most noisome dungeons and to live to the age of sixty-four.—London Graphic.

Deal In Trousers.

The village innkeeper had been persuaded to lend a customer a pair of black trousers for funeral solemnities. The sad occasion was long gone, weeks had passed away, and still Mr. J. looked in vain for the return of his garments. They became urgently necessary, and he sent a messenger to demand them back again.

Said the messenger to the wrongful detainer of the goods: "Mr. J. must have 'em. He's going to a funeral."

"They won't do for a funeral," was the reply. "I've been workin' at the quarry in 'em."

"What will Mr. J. do, then?" asked the messenger.

"Why, borrow a pair," replied the other, "same as what I did."—London Tit-Bits.

Largest Hydraulic Lift Lock.

The largest hydraulic lift lock in the world is at Petersborough, Canada. It consists of two great steel boxes or pontoons, moving up and down between guiding towers. When a boat moves into one of the two pontoons the lock gates are closed behind it, and water is pumped into the other pontoon until it becomes heavier than that containing the boat, which then, being overweighted, rises bodily into the air until it reaches the level of the upper canal. The boats are lifted a total distance of sixty-five feet, the gates and capstans being operated entirely by hydraulic power. The time of lockage for boats is about twelve minutes, the actual time of the vertical lift being one and one-half minutes.—St. Nicholas.

Be Prepared.

Daniel Webster once told a friend that his great speech in reply to Hayne, which is the high water mark of modern eloquence, but which at the time was supposed to have been delivered without preparation, had been substantially prepared long before. When called upon suddenly to reply to the fiery Carolinian's attacks, which so alarmed the New Englanders at the capital, he was entirely at ease and ready for the fray, for, as he said, he had "only to turn to his notes tucked away in a pigeonhole" and refresh his recollection. "If Hayne," he said, "had tried to make a speech to fit my notes he could not have hit them better. No man is inspired by the occasion. I never was."

The Liberty Boys.

The name of Liberty Boys is the name by which the Sons of Liberty of the American Revolution were familiarly known. They were the men who fought the first battles of the colonists, who opposed the stamp act and participated in the Boston tea party. A flag hoisted upon the flagstaff that stood beside Liberty tree, in Hanover square, Boston, was the signal at which they assembled.

A Giant English Oak.

Winfarthing oak, according to reliable testimony, was 700 years old at the time of the conquest. William surveyed it closely before making his famous remark, "Could I live to be but one-fourth the age of this tree the world would be mine."

Ending the Argument.

"There are always two sides to a question."

"Quite so. And I don't like a fellow who insists on expounding both of 'em."—Louisville Courier-Journal.

Sure to Lose.

Gillet—See here! Did you tell Scott I'd been cheated again? Perry—No; I merely said you had made another of your characteristic investments.—Satire.

Chance generally favors the prudent—Joubert.

—That funny fellow Scoop is on the classified page.

UNTACTFUL ADAMS

The Pathetic Unpopularity of Our Second President.

HE WAS VAIN AND GLAD OF IT

Then, Too, He Had an Obstinate Personality That Endowed Him With a Positive Genius For Putting Himself In the Worst Possible Light.

The choleric John Adams had been president for more than two years, but as long as Washington lived the country refused to look upon any one else as its real head.

The way of the transgressor may be hard indeed, but it is a path of roses compared with the thorny road the successor to a popular idol must tread, and when one reads the frankly expressed opinion of Adams' party friends and party enemies one's sympathies go out to the man upon whom Washington's presidential mantle fell.

"His superfluous highness" was the title the opposition had suggested for him in the days when discussion raged as to what the high officials of the government were to be called. He had great learning, great patriotism and an unquenchable spirit, but overlying and enveloping them all was a positive genius for doing and saying untactful things, for appearing at the worst possible advantage.

A member of his cabinet once said of him that whether he was "sportful, playful, witty, kind, cold, drunk, sober, angry, easy, stiff, jealous, careless, cautious, confident, close or open" he was "almost always so in the wrong place and with the wrong person."

The kindly Franklin characterized him as "always honest, sometimes great, but often mad." One less genial remarked that even in his soberest moments Adams was "the greatest marplot in nature." And John Randolph of Roanoke, whose tongue added the poison of ridicule to the bitterness of gall, called him "that political Malvolio."

Adams thought Washington's talents overrated and on becoming president in his turn was ambitious to make a record brilliant enough to overshadow him. It was certainly no easy task, even without the handicap of Adams' obstinate personality.

He knew that he was vain. "Thank God I am so!" he exclaimed. "Vanity is the cordial drop which makes the bitter cup of life go down." But it had its lingering after taste, and justly proud of his record—having, as one of his biographers puts it, "stepped from his little country law office and proved himself a match for the diplomats of Europe"—Adams resented the narrow margin by which he had been elected, calling himself with some bitterness "the president of three votes only."

A vice president can be removed by nothing short of crime or physical incapacity, and Jefferson remained, an ever present and irritating thorn in Adams' side. Adams had found it hard to learn and accept the passive role demanded by the office, and he evidently took some satisfaction in impressing the same uncongenial lessons upon his successor.

Jefferson asserted that he was never consulted upon any question of government after Adams had been two days in power. And he did not make the charge in the humorous mood of a later incumbent, who used to declare that his chief had asked his advice only once and that was about the wording of a Thanksgiving proclamation.

"I believe he always liked me," Adams admitted in a retrospect of his long career, "but he detested Hamilton and my whole administration. Then, he wished to be president of the United States, and I stood in his way. So he did everything that he could to pull me down. But if I should quarrel with him for that I might quarrel with every one I had anything to do with in life. * * * Did you ever hear the lines:

"I love my friend as well as you,
But why should he obstruct my view?
"I forgive my enemies and hope they may find mercy in heaven."—"Our Nation In the Building," by Helen Nicolay, in Century Magazine.

Wesley's Father and Wesley.

One cleric well known to fame who took snuff and loved his pipe was Samuel Wesley, rector of Epworth, Lincolnshire, from 1697 to 1735. He not only smoked his pipe, but sang its praises:

In these raw mornings, when I'm freezing ripe,
What can compare with a tobacco pipe?
Primed, cocked and toucht, 'twould better heat a man
Than the Bath fagots or Scotch warming pan.

Samuel's greater son, John Wesley, did not share the parental love of a pipe. He spoke of the use of tobacco as "an uncleanly and unwholesome self indulgence" and described snuffing as a "silly, nasty, dirty custom."—Westminster Gazette.

What the Well Revealed.

One of the first deep wells drilled in the west was put down near Huxley, Nev., by the Central Pacific railway in 1881, in a search for good water. The boring reached a depth of 2,750 feet, but the water obtained was of very unsatisfactory quality. At 1,700 feet the drill encountered a bed of "petrified clams," and the record states that at 1,900 feet well preserved "redwood timber" was found.—Argonaut.

Not only strike when the iron is hot, but make it hot by striking.—Oliver Cromwell.

—Going to build? See Saturday's Press.

After-Inventory Sale

TOMORROW, Saturday AT TEPPER'S

A Rousing Wind-Up of This Big Mid-Season Clearaway

The greatest news of this sale is the latest news. For the concluding day of this great sale we have again ransacked the store, and have put final low prices on all laggard lots, odds and ends and remnants still remaining. All these must disappear from our counters, shelves, tables, etc., by tomorrow night, when the sale ends. This clearance must be complete. This is the last call. Do not fail to come and get your share of the bargains.

AN UNUSUAL OFFER.

SWEATERS

A few odd sizes in women's and children's

In the most popular shades of maroon, grey, brown, blue, oxford and plain white.

Regular $2.98 and $3.98 Sweaters, reduced to **1.50**

Regular $4.98 Sweaters, reduced to. **2.98**

Children's Sweaters, reduced to—

1.25, 1.50 & 1.75

Final Clearance in the

Women's Ready-to-Wear Department

All Winter Wearables Must Be Cleared

This is a timely opportunity for women to purchase an extra coat, suit or dress at a generous saving. It enables them to round out the winter in new apparel at lessened cost.

Choice of Any **SUIT** Still Remaining

For this final day of our clearance we have taken all the suits, no matter what price we have sold them before, and placed them on sale for only **10.00**

Up to the minute styles in poplins, whipcord, broadcloths and serges, in brown, navy, Copen, grey and black.

Final Clean-up of TABLE COVERS and PORTIERES

$4.98 Portieres, reduced to.....$2.98
$4.50 Portieres, reduced to.....$2.75
$2.69 Portieres, reduced to.....$1.75

TO CLOSE OUT

About 10 Coats and about 10 Dresses left over from previous seasons, at the deepest price cut ever; for clearance only **1.98**

CORSETS.

An odd lot of corsets, consisting of several well known brands, as La Rita, Coutile, W. B., Renaisance, Redfern, C. B., etc.; sold regularly up to $3.00; to be closed out tomorrow at..... **1.95**

BRASSIERS.

Regular 59c Brassiers, trimmed with lace and embroidery, to button in front or back; to be closed out tomorrow at only **39c**

Sizes 32 to 50.

Kayser's Silk Hose

Sold regularly at $1.50; for clearance **1.15**

Burson Fashion Hose

The only Hose that is knit to fit without a seam. Regular price 19c; for clearance... **15c**

Regular 15c Misses' Hose in pink and blue; to close out at..... **10c**

Small lot of fancy Hosiery, sold regularly up to 50c; for clearance..... **15c**

Final Clean-up of

Underwear for Women and Children

Ladies' Fleece Lined Underwear (vest and pants); to be closed out for only..... **23c**

Ladies' Ribbed Union Suits, also separate vest and pants; regularly sold up to $1.50; clearance price **75c**

Ladies' Ribbed Vest and Pants, sold regularly up to 75c each; for clearance..... **39c**

Boys' 50c Underwear, vest and pants, a few more odd sizes left; to be closed out at.. **39c**

Small lot of Outing Flannel Skirts, embroidered with white, blue and pink trimmings; short lengths **35c**

A few Princess Slips; sold regularly at $2.49 ..... **1.85**

LAST CALL FOR CLEARANCE OF

Silks and Dress Goods

In this department especially we have assembled many more odd lots, and short lengths, and have placed them on sale at quick selling prices. All these must be cleared immediately to make room for the incoming Spring materials.

Dress Goods and Remnants of heavy woolen cloaking; to close at clearance prices.

56-inch Wool Velour and Eponge Suitings; regularly $2.25; reduced to **1.49**

36-inch Hairline and Plaid Suitings; regularlly 59c; for clearance **39c**

45-inch Silk Striped Crepes; to be cleared out to the early comers at only **69c**

36-inch Tussah Silks in all colors; sold regularly at 50c yard; now **39c**

36-inch Daisy Cloth in white; reg. 15c value; for clearance.. **11c**

Colonial Scrims, with different colored borders; regular price 25c, to be closed out at..... **15c**

Up to $5.00 Waists at 1.98

High neck Waists in crepe de chine and messaline. Colors included are brown, blue and black. There are just a few more left, hence this deep cut in price.

Lace and Crepe de Chene Waists.

In white maize and flesh. Prettily trimmed with lace. A fair assortment of colors and sizes. Regular price $3.50; for clearance..... **2.98**

Final Clearance of Ladies' Neckwear.

All Neckwear sold regularly at 50c to be closed out tomorrow at **33c**

An Odd Lot of Ribbons.

In many different colors; to be closed out at..... **7c**

Royal Stamped Pieces

To be sold at half of the original price.

A Few Worthy Examples of the

Big Values in Children's Outfitting Dept.

If saving money is a source of satisfaction to you, here are a few examples that will make a buying trip tomorrow to Teppers supremely pleasant and profitable. Come and bring your little boy or girl. There are plenty of bargains for both in this department.

Children's Corduroy Coats—Sizes 6 to 14, in navy, Copen and green; nobby up-to-the-minute styles; regularly sold up to $6.00; sale price **35c**

ODDS AND ENDS.

To close out an odd lot, consisting of children's flannelette skirts, aprons and infants' Caps, ... **15c**

ODDS AND ENDS.

Consisting of flannelette Rompers, flannelette Underskirts, infants' Night Gowns **25c**

BOYS' SUITS.

In mixtures, corduroys and serges; sizes from 7 to 15; sold regularly up to $5; for clearance.... **2.95**

BOYS' WASH SUITS.

In white only, prettily trimmed with either lace or braid.

Reg. $1.25 Suits reduced to **49c**

Reg. $1.98 Suits, reduced to **79c**

BOYS' BLOUSES.

An odd lot of sizes; reg. 50c value, to close out for only **25c**

More For Your Money at **Teppers** PLAINFIELD ~NEW JERSEY~

Last Day of the January Bargains in

Men's Furnishings

The reduced prices throughout the last month in this department has caused great interest among the people of Plainfield. For this last day the prices are cut still deeper, and the man who buys enough now to cover this season's needs will profit greatly by it.

Final Clearance of Metric Shirts.

Plenty of different colored stripes to choose from.

Reg. $1.50 Shirts, reduced to **1.13**

Reg. $2.00 Shirts, reduced to **1.47**

Tepper Shirts.

A special feature in this dedepartment. A good quality, neat appearing shirt in all colors and sizes.... **59c**

Best Quality Fleece Lined Underwear—regular 50c value, reduced to **39c**

Utica Ribbed Underwear—best 50c number; sizes up to 50; sale..... **39c**

An odd lot of Men's Dress Shirts, pleated or stiff bosoms; reg. sold at $1.00; sale.... **50c**

Men's Flannel Shirts in grey and tan; military or plain collars, with 2 pockets; regularly sold at $1.00; sale **79c**

THIS CITY SAVES MANY LIVES

(Continued from page 1.)

result of the mass meeting. The fund now has more than $2,500, and other donations are in sight, which will bring it to the $3,000 that was pledged by the committee of fifty.

The auditorium of the Columbus Club was well filled when Chairman Newcorn called the mass meeting to order. Many of those in the audience were women and children, and all of them gave something to the fund before they left the building.

Chairman Newcorn explained that official business had prevented Senator James E. Martine from coming to Plainfield.

Mayor Leighton Calkins was the first speaker introduced. He said that there was little use to discuss the great war now raging in Europe, which has been the cause of all the misery there. He characterized the war as the "wickedest and stupidest in history," and added that while no attempt should be made now to fix the responsibility for it, when the evidence was all in it would be the duty of mankind to determine whether or not any man or any government could have stayed the struggle, and if responsibility could be directly fixed, the guilty man or government should be punished by the civilized world. Mayor Calkins said that the Jews in Russia had been oppressed through all history, and that while the world was holding up Belgium as a lesson of horror, it could not be compared with the case of Poland, which had been devastated time and time again by the armies of Russia and her allies and enemies. Of the 8,000,000 or 9,000,000 Jews in Europe, he said, 1,000,000 were fighting on one side or the other, because the Jew is always loyal to his adopted soil and to the country in which he is born. He saw no ray of hope ahead for the Jews of Europe, no matter what the outcome of the war, except through the strong arm of their friends in America.

Mayor Calkins was confident that the people of Plainfield would show by their actions that they do not believe God approves of strict neutrality when the issue is between righteousness and evil, and would give with a generous hand to the suffering Jews of Eastern Europe.

Chairman Newcorn read letters from Senator James E. Martine, Mayor William L. Smalley, of the borough of North Plainfield, and Congressman John H. Capstick, in which they expressed regret at their inability to attend the meeting, and enclosed checks for the local fund.

The Rev. J. Y. Broek declared that Jews and non-Jews were one in heart and purpose, both here to establish righteousness, justice and liberty, and that both should now be united in a common cause. He said that in this most absurd war the Jews were suffering the greatest hardships, but expressed a hope that it would lead to a better understanding between Jew and Gentile.

The Rev. de Sola Pool, of New York, who represented the Jewish center of that great city in making an address to President Wilson yesterday morning, said that he had tagged the President with a button of the Relief Society. He, too, expressed a belief that the present war, with its suffering and its lessons to humanity, would cause the people of this country to break down the barriers that have divided Jew and Gentile through all history, and bring about a better understanding between the two races.

"We Jews know that we have suffered,' said Dr. Pool, in a low, dramatic voice. "A little suffering is good for us. But the agony of suffering that we are passing—who will say that will be good to bear?"

He called attention to the fact that speakers and writers had told of suffering in Poland, Galicia and other countries, but ha not mentioned the plight of Jews in the Holy Land of Palestine, where they were suffering almost as much as in Poland. Here the Turks took their wheat, their men and even their hospitals, and left the helpless women and children starving, he said.

Dr. Pool admitted that some of the stories coming out of Europe might have been born of prejudice or actuated by hysteria, but he quoted agents of the Rockefeller Foundation, deputies in the Russian Duma and soldiers in the Russian armies and Jews themselves in reporting conditions in Poland, and when he had finished telling of hundreds of thousands of women, children, old men, sick men, thrown out of their homes in the middle of a Russian winter night, with no place to go, almost half his audience was in tears.

"Poland is worse than the worst in Belgium," he said. "We heard the full story of Belgium, but we are not allowed to hear from Poland. England saw that we know of the crime of Belgium, but Russia will not tell of the suffering of Jews in Poland, because she has caused it by her oppression and cruelty, and Germany cannot tell us.

"We are in America, the Land of Peace and Prosperity. America has a great heart. A wave of horror swept the country a few weeks ago because a physician permitted one horribly deformed, weak-minded little baby to die. There are 500,000 babies, healthy of body and mind, dying on their mothers' sunken breasts in Eastern Europe, while the father fights and the mother starves. Give! Give! Give!"

The Rev. C. M. Anderson made a plea for generous giving, telling of the many gifts people of this country were receiving each day from God, and urging them to lend life to the innocent Jews who were suffering in Europe.

Judge Newcorn then took the floor, and after an eloquent appeal for generosity, he accepted contributions. They came in for more than an hour, and more than 1,000 individual donations were received.

—When discontent reaches a certain point, the furnished room advertisements become very interesting to some people.

MANY ENJOY TURKEY SUPPER AT TRINITY

Annual Affair Under Auspices of Ladies' Christian Work Society a Great Success.

Under the auspices of the Ladies' Christian Work Society, of Trinity Reformed church, the annual turkey supper was given in the Sundayschool last night, when more than 300 suppers were served between the hours of 5 and 9 o'clock. The women, as usual, prepared an appetizing menu, comprising generous portions of turkey with all the fixins'. There were eight tables attractively decorated with pink carnations and pink candle shades.

In addition there were cake, candy and fancy goods tables which were well patronized. While the supper was being served phonograph music added to the enjoyment of those present. The supper will be continued this evening.

Mrs. Edward T. Van Winkle is the general chairman of the affair, and she was assisted by Mrs. Elizabeth A. Parse and Mrs. John Beckman. Those who assisted in the supper room were Mrs. Peter Dilts, Mrs. Anna Gillem, Mrs. Edward Weaver, Mrs. Matilda Wherry, Mrs. L. C. Sheppard, Mrs. Stryker, Mrs. Ella Wooley, Mrs. George Cole, Mrs. Howard Allegeer, Mrs. John Welch, Mrs. Frances Ackerbauer, Mrs. J. Q. Dolliver, Mrs. Charles Higgins and Mrs. Louis Neumann.

The cake and candy tables were in charge of various members of the society. Miss Dorothy B. Van Winkle was in charge of the ice cream; Mrs. Winfield Schomp looked after the apron table, while Mrs. W. J. Trenkath and Mrs. Anna [illegible] and Louis Neumann took charge of the coffee room. Mrs. Philip Vroom, Mrs. G. Q. Dolliver and Mrs. Charles Higgins served pie and cake. The chairmen of the various tables and the waitresses were as follows:

Chairmen, Mrs. [illegible] E. Van Cam, Mrs. Elmer P. Wheeler, Miss Lillie Force, Mrs. William H. Kirch, Mrs. F. S. Cutter, Mrs. Julius Williams, Mrs. T. R. Van Zandt, Mrs. Clarence Thorn, Mrs. E. H. Voorhees, Mrs. Mary Cable, Mrs. Edgar F. Sheppard, Mrs. A. B. Cole, Mrs. Peter VanFleet, Mrs. R. V. Kinney; waitresses, Miss Dora Borman, Mrs. Lester Renninger, Mrs. Harry Brower, Miss Bertha Kirch, Miss Nellie McAfee, Miss Jean Lindsay, Miss Marjorie Storr, Miss Margaret Layton, Miss Theodosia Vail, Miss Margaret Smith, Miss Leila Wherry, Miss Maud McAfee, Miss Jeannette Neal, Miss Bertha Kolle, Miss Leila Lee, Miss Louise Seader, Miss Madeline Strader, Miss Ed. VanCleef, Miss Jennie Sears, Miss Dorothy Seader, Miss Edna Smith, Miss Ruth Freeman, Miss Margaret Barkalew, Miss Marion Blair, Miss Madeline Blair, Miss Dorothy Martin, Miss Elsie Kurzhals.

LINCOLN DINNER TO BE HELD HERE

I. C. S. Fraternity to Honor Man for Whom Chapter is Named.

Plans for the second annual Lincoln dinner were discussed at a special meeting of the Abraham Lincoln chapter, No. 122, I. C. S. Fraternity, of the world, held last evening in the "frat" rooms in the First National Bank building.

The occasion this year will again be held in the Kandy Shope, East Front street, on the evening of Lincoln's Birthday, Saturday, February 12, at 8 o'clock. The women friends of the members will be admitted.

Invitation has been extended to J. D. Jones, supreme worthy protarch of the Supreme Chapter, at Scranton, Pa., to be a speaker. Other speakers will be R. A. Meeker, State superintendent of highways; D. Fred Aungst, supervising principal of North Plainfield High School; Rev. Dr. Charles M. Anderson; Hon. W. L. Smalley, Mayor of North Plainfield, and other prominent local men. Piano selections will be rendered by Mrs. D. B. Thomas, of Scranton, Pa., and Frank W. Wadsworth, of Plainfield. An excellent menu has been selected. The dinner will be an informal one.

The banquet committee is composed of the following members: A. D. Doig, G. Lewis, F. A. Costales, R. W. Aldrich, Frank W. Wadsworth, C. Ivan Hill, J. R. Barnes, Philip H. Huenke, Arthur L. Grisley and Harry W. Swivel, chairman.

PERSONAL.

Howard Fleming, of Park avenue who was critically ill with pneumonia, is now improving, having passed the crisis.

Frank Putnam, of East Second street, who has been detained at his home with grip, is able to be out again and today resumed his work for the Union County Mosquito Commission.

SUCCESSFUL YEAR FOR ENDEAVOR CAMP

Encouraging Reports Are Presented at the Annual Meeting Held in This City.

Reports received from the various committees in connection with the annual meeting of Camp Endeavor, Inc., of the Union County C. E. Union at the First Presbyterian church, of Plainfield, on January 25, indicated that last year was one of the most successful in its history not alone in the amount of money raised but also in connection with the large number of mothers and children accommodated. Owing to the large number of applicants last season it was necessary to limit the stay of each group of guests to ten days instead of two weeks as heretofore.

At the start of the year the camp had indebtedness to the amount of $490, but according to the treasurer's report this had been reduced to $154, while the expenditures for the season were $1,373.

Interesting reports were given by the house, entertainment, guests, devotional and commissary committees. The commissary committee reported that 7,035 meals had been served to the 203 guests who were entertained during the two months that the camp was opened.

Miss Jennie Stodard, matron of the camp, gave a most interesting account of the management of the camp and several young women who had assisted her last year told of their experience and of the great joy of helping to brighten the lives of these poor unfortunates.

Suggestions were made for the betterment of the camp for next year and a conference on how to raise funds for Camp Endeavor was conducted. Pledges were also received from the various delegates present.

The by-laws were amended that the president of the County Union would always be a member of the board of trustees of the camp during his tenure of office and at the election of trustees for a term of three years, I. Duer Randolph, of Elizabeth, and C. L. Mintel and G. W. Mingus, of Rahway, were elected.

After the singing of several pieces expressing the joy of the guests of being at Camp Endeavor, which were most ingeniously arranged to the tunes of "It's a Long Way to Tipperary" and the "Battle Hymn of the Republic," adjournment was made after thanking the C. E. Society of the church for their kind entertainment.

Camp Endeavor is a fresh air camp for the poor mothers and children of Union county, which is located in the mountains near Scotch Plains and is opened during July and August of each year and it is supported by the various Christian Endeavor Societies of Union county as well as affiliated societies and friends. This is one of the most creditable works, outside of Bonnie Burns, in the county and should have the hearty support of all as it is non-sectarian and anybody is at liberty to recommend those who are worthy to go to the camp, regardless of race, color or creed.

The outlook for this year is promising and the committee most heartily thanks the many friends that helped to make the camp such a success last year and earnestly hopes that they will again extend their generous aid both in money, clothes, books and magazines as well as good wishes.

MOTHERS-IN-LAW AND MOTHERS ENTERTAINED

Mothers and mothers-in-law of the young women members of the Matlack Bible class, of the First Baptist church, enjoyed a delightful program of entertainment provided for their benefit in the Sundayschool rooms last night. The program, which was in charge of the class president, Miss Marie H. Moore and Miss Ethel Webster, consisted of the following numbers:

Piano solo, Miss Alice Drake; address, Mrs. L. H. Matlack; recitation, Miss Sarah Smith, of Westfield; vocal solo, Miss Marion Tice, of Westfield; recitation, Miss J. Sears; duet, Miss Gunzelman and Miss Irma Good; recitation, Miss S. Smith; piano solos, Miss Margaret Hawkins; recitation, Miss Jennie Sears; vocal solo, Miss Marion Tice; piano solo, Miss Margaret Hawkins; vocal solo, Miss Marion Tice, and piano solo, Mrs. Bethune, of Westfield.

Following the program, the remainder of the evening was spent in playing games and enjoying homemade refreshments.

SOCIAL IS POSTPONED.

Owing to illness among some of those who were to take part, the measuring social announced to be held at the Temple Baptist church tonight, has been postponed indefinitely.

INJURED AT SPICER'S.

Harry Scherhorn, of North Plainfield, was injured while working at the Spicer plant yesterday, and was removed to his home, where he is under the care of a physician.

—Not many of the readers of this newspaper buy unadvertised things—either chattels or real estate.

Wood Brook milk is health insurance. Such milk saves doctor's bills for the baby and may save the baby's health. Your doctor knows these facts. Ask him.

Did you ever taste Wood Brook buttermilk?

It is delicious.

This scientific buttermilk aids digestion.

WOOD BROOK FARMS.
Plainfield, N. J.
'Phone No. Metuchen 179.

AMUSEMENTS.

PLAINFIELD THEATRE

Coughlan & Shannon, Props. and Mgrs.

Matinee Daily at 2:00—5c, 10c
Evenings Continuous, 7 to 11—10c, 15c, 25c
BEST SHOW IN TOWN

ONE DOLLAR VAUDEVILLE AT POPULAR PRICES

TODAY AND SATURDAY
THE JUNIOR
Vaudeville Follies
15 Juvenile Singers, Dancers, Comedians. A great cast and a wonderful chorus.
YOUNG LADELL TRIO
Acrobats Extraordinary
DAVE THURSBY
From the London Hip.
FRANK VANCE & CO.
The Laugh Producers
CUNNINGHAM & COVEN
The Two Sailors
FEATURE PHOTOPLAYS

TONIGHT
More Gifts, More Laughs and Another Wagon with a Charlie Chaplin Crew at the
BIG COUNTRY STORE

Monday, January 31,
Matinee and Night
Biggest Novelty in Burlesque
Max Spiegel Offers
THE
TOURISTS
40—Comedy Experts—40
Beauty Chorus of the World
PRICES
Matinee at 2:30—25c, 35c, 50c
Night at 8:15—25c, 35c, 50c, 75c, $1.00

COMMENCING TUESDAY, FEBRUARY 1st,
Matinee Daily at 2; Evening Continuous 7 to 11.
7
Big Acts
FEATURE PICTURES
The Greatest Vaudeville Ever Seen in Plainfield
NO CHANGE IN PRICES

PROCTOR'S
10c 2 TO 11 P. M. 10c
SEE "THE RED CIRCLE" TODAY

TRIANGLE KEYSTONE PLAYS
TODAY AND SATURDAY
Extraordinary Attraction
The Colossal Keystone Comedy Production
"A Submarine Pirate"
4 Reels 4 Reels
With SYD CHAPLIN
The greatest comedy produced. Thrilling, Stupendous, Sensational. "The N. Y. Critics Enthused." Held over at the Knickerbocker Theatre, N. Y., Two Weeks." We know our patrons will regret it if they miss this four reel comedy. Everyone will want to see it. Come early and avoid the rush.

MARY BOLAND, FRANK MILLS AND WILLARD MACK in
"THE EDGE OF THE ABYSS"
A strong dramatic and emotional Triangle Play, produced by Thomas H. Ince. More powerful than "The Woman," David Belasco's Sensational Society play.

BIG TOY BAZAAR FOR THE CHILDREN TOMORROW AFTERNOON
"Toys and Fun For Every Little One"

VAUDEVILLE
The Newsboy's Sextette
A Mirthful Musical Melange
Dave Kindler
Monologist
Larrage and George
Charming Entertainers
La Prince and Sanchez
Aerial Artists

COMING WEDNESDAY AND THURSDAY
"AT BAY"
With Florence Reed

LADIES' AUXILIARY GIVES ANOTHER CARD PARTY

The fifth of the series of card parties and social gatherings held by the Ladies' Auxiliary, A. P. H., Division No. 5, was given last night at the home of Mrs. Patrick Sutton, on West Third street, and proved to be as great a success as the previous ones. The following attendants captured prizes: First, Miss Catherine McCarthy; second, Mrs. James C. Hurley; third, Mrs. Robert Hillis. First men's prize, won by Patrick Sutton; second, Herbert H. Casey; third, William Hiner. The booby prize was awarded Miss Mary Bergen.

After the prizes were distributed refreshments were served, and a social hour followed. Those assisting Mrs. Sutton were Mrs. Charles McCarthy, Mrs. Mary Lappin, Mrs. Johnson, Miss Mary Bergen, Miss Frances Hanigan and Miss Anna Reiley. The next euchre will be held at the home of Mrs. Charles McCarthy, on Thursday evening, February 9.

PERSONALS.

Miss Emma J. Philpott, of Norwood avenue, is visiting relatives in Brooklyn, N. Y.

Miss Agnes DeCamp, of 72 Jackson avenue, the borough, is detained at home with an attack of the grip.

C. Frank French, of Washington avenue, is spending some time at Orlando, Florida.

Mr. and Mrs. John V. Beekman, of West Eighth street, are sojourning at The Carolina, Pinehurst, North Carolina, for some time.

Mrs. Lillian March Rutledge, of the borough, who was stricken with appendicitis Saturday, is getting along very nicely and it is believed that an operation will not be necessary.

WILL GIVE A DANCE.

The Ladies' Aid Society, of Saengerbund Hall, will hold a dance in Saengerbund Hall, this evening.

AMUSEMENTS.

U. S.
ASTOR THEATRE
235 WEST FRONT ST.,
Plainfield, N. J.
Plainfield's Leading Photoplay Theatre

Today and Tomorrow
We present another noted Broadway star
DONALD BRIAN in
THE VOICE IN THE FOG
A Paramount Picture, 5 parts

OUR OFFERING
—FOR—
MONDAY AND TUESDAY
Is a picture that we would like everyone of our patrons to see
EARL METCALFE
AND
ORMI HAWLEY
—IN—
THE NATION'S PERIL
Is a V. L. S. E. production
In 5 parts.
Showing the United States covered by spies, and with thousands of foreign mechanics working in our factories, ready to take arms against us, the leader of the enemy wins the favor of the daughter of one of our high naval officials. At his request, she steals the plans of an aerial torpedo controlled by wireless, which is America's chief refuge of defense. The inventor, a lieutenant in love with her, is kidnapped and the siege of America begins.
The girl learns of the duplicity of the conspirator, and seizing her father's sword, kills him. A destroyer gives chase to the yacht carrying the important plans and shoots it to pieces. Meanwhile the foreign battery opens fire. The lieutenant electrocutes his guard and summons the Atlantic Fleet by wireless. The militia is also called. The fleet annihilates the enemy's artillery. Sunrise finds the lieutenant and the girl united under the Stars and Stripes. The entire Atlantic Squadron is used in the picture, together with 10,000 soldiers, marines and sailors, including Secretary Daniels, Admiral Fletcher, Admiral Winslow, Vice Admiral Mayo, the war college at Newport and the staff of officers of the Newport Training School.

THIS PICTURE WILL BE PRESENTED AT OUR REGULAR PRICE OF ADMISSION.
It is in colors and the most wonderful photography ever produced.
Take advantage of the matinee for seats.

A COUNT of NO ACCOUNT
and equal to every emergency. Though forced into many predicaments at the
P. H. S. Auditorium
SATURDAY EVENING, FEB. 12,
he will surely win your admiration. Just notice how the girls pursue him.
Members of
The Probasco Bible Class
will arrange for your introduction or apply at
Miller's Drug Store

THE IDEAL HUSBAND.

Some Observations on the Side and a Dogmatic Conclusion.

You are probably a woman. Few men would pause to read an article headed "The Ideal Husband." Man knows his fellow men too well.

Of course it is true that nearly every married woman has at some time in her life claimed to have found the one ideal husband, but not for long. He is not a stable article; he is only a fleeting glimpse.

Shortly after a young married woman declares hers to be the ideal husband he exhibits a tendency to crumble his crackers in his soup or to place a slice of bread in his empty dinner plate and submerge it in gravy. These things "are not done."

While a man is still engaged—held under option, as it were, but not definitely contracted for—he is for a short while considered ideal. However, he just begins to enjoy his perfection when it is discovered by his general manager elect that he rests his knife and fork half on the tablecloth and half on his plate, while they should be draped artistically across his plate midway between meat and potatoes. To save time, probably he also cuts his meat into small pieces before starting to eat it.

He has good reasons for doing as he does, but they do not excuse him. His sort of conduct and perfection simply do not walk hand in hand.

No young couple should be engaged long enough for either one to discover the other's shortcomings. So long as a man and a girl are so mutually mesmerized that the eyes of one never leave the eyes of the other he is perfect, but the moment he allows his glances to stray below his Adam's apple, the moment he loses control, he loses also perfection. She realizes that his knowledge of esthetics was gleaned from an abridged edition; that his tie is not in vogue, that his collar is too loose and too low and therefore too comfortable.

Ah me! I have strayed from my subject—the ideal husband. Let me return to it and proceed.

There is no such thing.—Paul Wing in Century.

ANCIENT BAGDAD.

Bits About the Enchanted City of the "Arabian Nights."

Immortalized by Haroun-al-Raschid, in the story of the "Arabian Nights," Bagdad, which has a population of about 150,000, was built on the ruins of an ancient Babylonian city dating back to 2000 B. C. Records have been found on ancient bricks establishing its early date.

Ever since the days of Haroun-al-Raschid the Jews have been the leading figures in the commercial world of Bagdad. There are 50,000 of them, with about 8,000 Chaldean (or heretical) Christians. The remainder of the population is made up of Persians, Turks, Armenians, Arabs and Kurds.

Sindbad the Sailor was born at Bagdad, and all his marvelous adventures begin by his going down the Tigris to Bussorah (the modern Busra).

The city stands on both sides of the Tigris, the two parts being connected by the famous bridge of boats, 220 yards long. A brick wall, five miles in circumference and forty feet high, surrounds Bagdad.

The city contains upward of 100 mosques, though barely twenty of them are in use. The houses generally are old, dirty and ugly outside, but the vaulted ceilings, rich moldings, inlaid mirrors and massive gildings bring back to the recollection of the traveler "the golden prime of the good Haroun-al-Raschid."

The streets are narrow, crooked, unpaved and dirty, full of ruts and strewed with garbage, which, however, is for the most part removed by dogs, the public scavengers in the east.—Pearson's Weekly.

An Exhilarating Bath.

"Many doctors are now discarding the stronger alcohol in ordering baths," says the Farm and Fireside, "and are prescribing the more agreeable bay rum, which is made in Japan from the distillation of rum and the leaves of the bayberry tree. If you want a pleasant, exhilarating bath use this in dilution suiting to your condition. For bathing the sick it seems to have a longer and more stimulating and tonic effect than whisky or alcohol."

Domestic Joys.

"Whenever Mr. and Mrs. Twobble quarrel Mr. Twobble threatens to see his lawyer."

"Well, does he ever go to his lawyer?"

"No."

"Why not?"

"I think it's because Mrs. Twobble dares him to."—Birmingham Age-Herald.

Calling His Bluff.

"I'm awfully sorry that my engagements prevent my attending your charity concert, but I shall be with you in spirit."

"Splendid. And where would you like your spirit to sit? I have tickets here for 1 mark, 4 marks and 10 marks."—Fliegende Blaetter.

The Kind.

"There is one class of men who are always ready to help another at a pinch."

"I know. Policemen."—Baltimore American.

Not Unlike It.

He—Did you tell Bones I had a head like a tack? She—No. I said you were a man of great penetration.—Harvard Lampoon.

—Until you have canvassed the readers of this newspaper on the matter, do not decide whether or not this may be a "poor time to sell" that property.

Saturday Specials

NONE CHARGED NONE C. O. D.

"HANDIHEAT"
An Alcohol Stove
25c
Complete with stand, cooker and a can of solidified alcohol that will burn for an hour; the greatest household necessity ever placed on the market for such a price. Can be used in the nursery, dining-room and bedroom, and so compact that you can take it along in your grip when traveling. Every auto owner should have one. Be sure and get one today, now, before they are all gone.

BUY A McDOUGALL
$25.00
A close out number of this famous Kitchen Cabinet with white enameled lining, that always sold at $31.50.

WOMEN'S SPATS.
$1.79
White kid washable spats, 9 button high, regular price $2.50.

WOMEN'S NECKWEAR.
39c
A manufacturer's complete stock of fine 50c and 75c Neckwear, consisting of collars, collar and cuff sets, etc.; made of fancy lace and embroidery, some with ribbon and fur effects.

WOMEN'S UNDERWEAR.
21c
Drawers, made of good material and well made, neatly trimmed with torchon lace and embroidery edge; would be big value at 29c.

WOMEN'S UNDERWEAR.
45c
Another lot of Drawers, made of extra fine cambric and trimmed with lace, embroidery and ribbon; values up to 75c.

SILK STOCKINGS.
85c
Women's extra quality pure thread silk full fashioned stockings, in black only; full guaranteed.

MEN'S NECKWEAR
37c
A special lot of fine silk four-in-hand ties, would be extra value at 50c.

MEN'S SHIRTS.
35c
A close out lot of madras Negligee Shirts with attached cuffs, that sold formerly at 59c.

OIL MOP COMBINATION.
$1.50
A triangle adjustable Cedar Oil Mop—price $1.50, together with a quart can of Cedar Oil Polish that sells for $1.00; complete Saturday at above price.

January Sale
Woodhull & Martin Co.
January Sale
"5 per cent Profit-Sharing Certificates With All Sales"

RECREATION NOTES

The Dramatic Club will hold a rehearsal in the kindergarten room at Washington School, this evening. All those preparing to take part in the vaudeville entertainment on February 10 should endeavor to be present.

The Dunbar dance will be held as usual in the auditorium at Washington School tonight. A good crowd is expected. The splendid floor and good music have been an attraction all winter and all who attend come for the purpose of having a royal good time.

The regular Saturday night municipal dance will be held as usual tomorrow night. Mr. Squires will be at the piano as usual and his regular orchestra will assist him. The auditorium is spacious and beautiful, the floor is one of the best in town and the music cannot be beaten. The small fee of ten cents covers the entire charge for the evening as it is not the aim of the Recreation Committee to make money but merely to pay expenses. The young people have come to realize that the object is to place these splendid buildings at their disposal for the best kind of a good time and are co-operating with the committee in making this activity a success.

SEMI-MONTHLY DRILL.

Freedom Commandery, No. 5, of the Knights of the Golden Eagle, held its regular semi-monthly drill in the Company K armory, last evening.

—That funny fellow Scoop is on the classified page.

You

MEN and YOUNG MEN who DEMAND utmost STYLE and QUALITY in your CLOTHES, it's you ROTHBERG is looking for, for his clothes will PLEASE you.

$12 $15 $18 $20

These are the prices Rothberg asks for clothes of character—clothes that are worth much more.

Open evenings.

Rothberg's
Stylish
Stein-Bloch Smart Clothes
Reliable
206 W. Front St.

Annual Statement of the Plainfield Savings Bank,

January 1st, 1916.

ASSETS.

Bonds and Mortgages	$ 758,750.00
Municipal, County and Railroad Bonds	588,302.50
Demand Loans	1,000.00
Banking House and Lot	29,500.00
Interest Due and Accrued	10,934.71
Cash on Hand	84,595.41
	$1,473,082.62

LIABILITIES.

Amount Due Depositors	$1,375,929.73
Surplus Over All Liabilities	97,152.89
	$1,473,082.62

WM. F. ARNOLD, President.
HOWARD A. POPE, Treasurer.
1 27 3

DIVIDEND NO. 78.

CITY NATIONAL BANK,
PLAINFIELD, N. J.

The Board of Directors have this day declared their regular Semi-annual Dividend of 4% on the Capital Stock, and an extra Dividend of 1% out of the earnings of the past six months, payable on and after Tuesday, February 1, 1916.

WM. F. ARNOLD, Cashier.

Dated, Plainfield, N. J., Jan. 25, 1916.
1 26 5

Perfect Perscription Service
"PUT US TO THE TEST"
Perfection is a word that we would not use indiscriminately, especially in connection with prescription work.
We have most everything prescribed by physicians and our compounding is conducted with skill and care.
Notwithstanding the superior character of our service our prices are always reasonable.
We are anxious to have you put us to the test.
Schreiner Bros.
Reliable Prescription Druggists
Park Ave. and Second St.
S. & H. GREEN STAMPS.
Highest Purity Drugs
Most Reasonable Charge.

HEADQUARTERS FOR
GIBSON'S
RYE
E. C. WESTCOTT
115 East Front Street.

—Find the "likely-looking" ads. in today's classified columns—and solve that problem of yours.

Bonn's
160 EAST FRONT ST

Sale of Kid Gloves
Two Hundred Dozen
One and two button, also cape; loose wrist and children's; colors, tan, champagne, black, white and white or black with contrast stitching; regular prices $1 and $1.25 pair; now..... 79c
All other fine French Gloves, washable doe skin and capes, spear point backs, tan, white and black; heavy embroidered backs; regular prices $1.50 and $1.75 pair; now $1.15

A Two Day Special Sale of
"Onyx" Hosiery

SILK Black and Colors Reg. 50c and 59c, pr 42c
SILK Black or White Reg. 75c; pair 65c
SILK Black & all colors Reg. $1.00; pair 85c
Cotton or Lisle Reg. 25c; pair 21c
Silk Lisle Reg. 35c; pair 29c
Finest Silk Lisle Reg. 50c; pair 43c

SEE WINDOW DISPLAY

There's No Use Talking!
When you want to equip your kitchen, whether it be with Range, Refrigerator or Cooking Utensils, you just naturally come to Griffen's.
This is a Woman's Store. You will find more Home Goods here than you ever dreamed of, and the prices are attractive.
Come in and browse around.

BRIGHTEN UP THE HOME
JAP-A-LAC is a varnish, made in 21 colors and natural. It is used for everything that needs varnishing from the cellar to the attic. Ask us for it.

WE SELL GLASS—ALL SIZES.

A. M. GRIFFEN CO.
THE BEST OF EVERYTHING IN HARDWARE.
119-121-123 E. Front St., Plainfield.
Two Phones, 5—6.

A store prospers in "well doing"—through the service that it renders to YOU. There is no other rule that governs.

Which of the stores can serve you most usefully today—that is one thing you may learn from reading today's advertisements.

THIS STORE IS OPEN SATURDAY EVENINGS UNTIL 9:45

Saturday Evening Dinners
5:30 to 8 o'Clock

DINNER NO. 1—60c.
Roast Spring Turkey
Dressing and Cranberry Sauce
Turnips Cauliflower in Cream
Mashed Potatoes
Ice Cream and Cake, or Pie
Tea, Coffee or Cocoa

DINNER NO. 2—60c
Sirloin Steak
smothered with Spanish Onions
Fresh String Beans Pickled Beets
Baked Potatoes
Ice Cream and Cake, or Pie
Tea, Coffee or Cocoa

A la carte as usual

HAHNE & Co.
NEWARK

Only two days more of January Sale of Undermuslins—EXTRA Special for Saturday's selling.

Our Great Two-Day Month-End Sale

will begin Saturday morning at 9 o'clock. We call this sale "great" because the values will be extraordinary. Our large stocks are uniformly fresh and new as it is, but we want them to be even newer than they are; we wish to close out all odds and ends, broken lines of sizes and mussed and "tumbled" merchandise. Hahne merchandise MUST be clean, fresh, desirable. Low prices, so low that many are startling, will hurry out these lots Saturday and Monday. ***Remember, please, many lots are necessarily small and values are big, so come as early as you possibly can for selection.***

$17.50 to $29.50 Women's Suits . $10

Excellent styles in Cloth Suits and a variety of types to select from—materials are gabardine, poplin, whipcord and broadcloth, in all desirable colors; all sizes; formerly $17.50 to $29.50; while they last, choice for.....$10.00

$15.00 to $27.50 Women's Gowns $10

Many effective types in these afternoon and evening dresses, of charmeuse, taffeta, crepe meteor, serges; evening dresses of chiffon, laces and nets; charmeuse and taffeta, in pastel colorings; all sizes in the group; formerly $15.00 to $27.50; while they last for.....$10.00

Women's Coats Formerly $17.50 $9.75

Coats of chinchilla, kersey, corduroy, wool plush, boucles; some have fur or plush high chin-chin collars; a number of styles to select from; some are lined to waist and others half lined throughout—all colors—all sizes; formerly $17.50; special for $9.75

Women's Coats Formerly $22.50 $14.50

Women's coats of plush, corduroy, velour de laine, moleines, double face blanket cloth; several models for your selection; fur collars or plush collars and cuffs, in all desirable colors; all sizes; formerly $22.50; special at $14.50

Raincoats—We are showing a full line of women's raincoats, in a number of up-to-date rubberized materials, also many different models, fairly priced at $3.98, $5.98, $6.98, $7.98 and $10.00.

Hahne's—Second Floor

BOOKS 3,000 Odd Volumes at 15c

This group includes Fiction, History and a Miscellaneous Collection of many kinds of good reading—wonderful book bargains, each

Hahne's—Main Floor.

At the Candy Counter

Home-Made Milk Chocolate Coated Cream Pineapples—usually 39c. lb., Saturday..... 29c

Chocolate and Vanilla Caramels—Plain and nut filled—usually 39c. lb., Saturday..... 29c

Hahne's—Main Floor

Knit Underwear

A clearance sale of women's and children's knit underwear in broken lines of sizes and styles of union suits, vests and corset covers.

$3.75 to $2.00 Women's merino and all cotton Union Suits, various styles, for..... $1.59

$2.00 to 75c. Women's silk and wool, merino and all cotton Vests, cotton Corset Covers, for ..... 49c and 69c

$2.00 to $1.00 Children's Merino Union Suits, high neck, long sleeves, ankle length, for..... 69c

Children's cotton Union Suits, high neck, long sleeves, ankle length; 50c. value for..... 25c

$1.25 Women's Silk Hosiery . . $1.00

Women's Thread Silk Stockings, with Paris clocking, black only, lisle garter tops and soles, reinforced soles, heels and toes; $1.25 grade for..... $1.00

Hahne's—Main Floor

Hand Bags Usually $1.50 to $5.00 for . $1

Come early, as the most expensive ones are sure to go first.

These Bags are from the stock of a prominent manufacturer who wanted space for other goods and closed them out to us at a deep price reduction. The lots consist of bags in assorted leathers, such as pin seal, pin morocco, real India goat and goat walrus, in black and colors; silk moire in black only, chiffon velvets in black and colors. The frames on the velvets, moire and some leather bags are imitation shell, plain and set with stones, others are self covered; all are silk lined and fitted with change purse and mirror; plain and jeweled clasps—wonderful values Saturday for $1.00

Hahne's—Main Floor

$3.50 to $1.75 Pearson's Hair Brushes $1.69

Remarkable sale of genuine Pearson's Pure Bristle Hair Brushes—the material used in the manufacture of these brushes is the best obtainable, which, combined with the workmanship of the rubber cushion, makes a brush that cannot be surpassed. Heretofore $1.75, $2.00, $2.25, $2.39, $3.00 and $3.50, for $1.69

Nail Buffers — Formerly priced 25c, 29c and 39c, for 19c

Manicure Pieces, also button hooks, celluloid handles, formerly 15c. Special for 10c

Sanitary Powder Puffs—Formerly 10c. Special for 7c

Boy Scout Rubber Blankets—Values up to $1.69. While they last..... 95c

Cascara Sagrada Tablets—5-gr.—100 in bottle—regularly 25c, special... 19c

Hodgman Improved Fountain Syringe and Combination Water Bottle—1-qt. 2-qt. and 3-qt. sizes; regularly $1.00 to $1.69. While they last. 50c

Hahne's—Main Floor

Double Exchange for Surety Coupons

Tomorrow, Saturday, January 29, until 9 P. M., Double Exchange for Surety Coupons Will Be Made for the Following Wrappers and Labels:

[NO EXPIRED DATES TAKEN]

Cereals

	Stamps		Coupons
H. O. Certificates	2	for	5
Kinderbeast	2	for	5
Mother's Oats (green or white)	2	for	1
Mother's Oats (yellow)	2	for	2
Seaman's White Rose	2	for	3
Hecker's Tissue	2	for	3
Universal Coupons, with Northwestern, Southwestern, or Hecker's signature. Accept no others	2	for	4

Soaps

	Stamps		Wrappers
Kirkman's Soap	2	for	3
Kirkman's Powder	2	for	3
Babbitt's Soap	2	for	3
Babbitt's 1776	2	for	3
Bee Scap	2	for	3
Lautz Bros., Acme, Big Master	2	for	5
Ozone Soap	2	for	3
Ozone Powder	2	for	3
Satin Gloss	2	for	2
Thompson's Red Seal	2	for	3
Wrigley's Soap	2	for	3
Twenty-Mule Soap	2	for	3
20-Mule Team Borax, ½ lb	2	for	3
Gold Soap	2	for	3
Grandma's Borax (5)	2	for	3
Grandma's Borax (10)	4	for	3
Grandma's Borax (15)	2	for	1
Star Soap	2	for	3
Ben Ten Soap	2	for	3
Pearl Soap	2	for	3
Our Home Soap	2	for	3

Milks

	Stamps		Wrappers
Darling Milk	2	for	3
Pearl Milk	2	for	3
Gold Cross Milk	2	for	4
Sweet Clover Milk	2	for	4
Star Milk	2	for	3
Lion Milk	2	for	2
Butterfly Milk	2	for	3

	Stamps		Coupons
United Coupons (5)	4	for	5
United Coupons (10)	8	for	5

Miscellaneous

	Stamps		Coupons
Arbuckle's Coffee	2	for	3
Worcester Salt	2	for	3
Wilson Whisky	10	for	1
El Bart Gin	10	for	1

Hamilton Coupons

Hamilton Coupons (5c)	1	for	2
Hamilton Coupons (10c)	1	for	1
Hamilton Coupons (15c)	4	for	6
Hamilton Coupons (20c)	2	for	1

Hamilton Bonds

Hamilton Bonds (marked 2)	2	for	1
Hamilton Bonds (marked 5)	4	for	1
Hamilton Bonds (marked 10)	8	for	1
Hamilton Bonds (marked 12½)	8	for	1

Liggett & Myers Coupons

	Stamps		Wrappers
Buckshoe Scrap Tobacco	4	for	3 whole
Chesterfield Cigarettes	4	for	3 whole
Clix Cigarettes	4	for	3 whole
Day and Night Scrap Tobacco	4	for	3 whole
Dinner Bell Tobacco	4	for	3 whole
Dixie Kid Plug Cut	4	for	3 whole
Drummond National Leaf Thick	4	for	3 whole
Duke's Mixture Smoking Tobacco	4	for	3 whole
Fair Play Tobacco	4	for	3 whole
Four Roses Special Cut Plug	4	for	3 whole
Obak Cigarettes	4	for	3 whole
Old Mill (Wheat Straw) Cigarettes	4	for	3 whole
Fatima Cigarettes	4	for	3 whole
Imperiales Cigarettes	4	for	3 whole
Richmond Straight Cut Cigarettes	4	for	3 whole
Satin Cigarettes	4	for	3 whole
Pay Car Scrap	4	for	3 whole

United Coupons

	Stamps		Coupons
United Coupons (20)	6	for	5
United Certificates (25)	4	for	1

Tobacco, Cigarettes, Etc.

	Stamps		Wrappers
American Tobacco Co.	2	for	2 whole
Lorillard's, Cherry, Piedmont, Union Leader	2	for	2 whole
Royal Bengal Money Slips	4	for	1 whole
Liberty Tobacco	2	for	1 whole
Karnak	2	for	1 whole
Mecca, Omega, Fex	2	for	2 whole
Scotten-Dillon, not good with previous expiration date	2	for	2 whole
Pinkerton, Night and Day	2	for	3 whole
Polar Bear	2	for	2 whole
Red Band Scrap	2	for	15 whole
Lovell & Buffington	2	for	5 whole
Veteran	2	for	1 whole
Lord Salisbury	2	for	1 whole
Block Bros.	2	for	3 whole
Bagley's	2	for	8 whole
Surbrug & Kedival Co., bearing one coupon value	4	for	2 whole
Liggett & Myers	4	for	3 whole
Spear Head	2	for	1
Standard Navy	2	for	1
Tenpenny	2	for	1
Mayo's Light (Eglantine)	2	for	1
Old Honesty	2	for	1
American Navy	2	for	1
Mayo's Dark (Ivy)	2	for	1
Sovereign Cigarettes	2	for	1
Tokio Cigarettes	2	for	1
Five Brothers' Pipe Smoking	2	for	1
Scrapple	2	for	1
Nigger Hair	2	for	1
Our Boys	2	for	1
Karnak Cigarettes	2	for	1
Solbit Pipe	2	for	1
Soldier Boy	2	for	1
Lord Salisbury Cigarettes	2	for	1
Miner's Extra	2	for	1
Senator Pipe	2	for	1

	Stamps		Coupons
United Certificates (50)	8	for	1
United Bond (250)	4	for	1

Four January Specials in Women's Blouses

Daily more women are getting acquainted with the possibilities the Hahne Blouse Section holds for them, in dainty, effective new styles at fair prices, in many instances at very low prices.

Attractive Voile Blouses are shown in many new models. Fancy and tailored effects. Lace and embroidery trimmed. Low and convertible collar and long sleeves. Exceptional blouses, very special at.. 95c

Women's Crepe de Chine and Tub Silk Blouses, in leading shades and spring models. Low and convertible collars and long sleeves. Plain and embroidered effects. Excellent quality material. Special at $2.00

Hahne's—Second Floor

Voile and Crepe de Chine Blouses, charming styles. Daintily trimmed with laces and medallions. New spring models. In white, flesh and maize. Convertible collars and long sleeves. Special at..... $2.9

Women's Crepe de Chine, Radium Silk Taffeta & Lace Blouses. A new and complete line at..... $5 & $5.9

"We Give and Redeem Surety Coupons"

WILSON NOT TOO PROUD TO FIGHT

Opens Campaign for Preparedness in Two Speeches Before N. Y. Audiences.

Two stirring addresses before New York audiences yesterday opened the campaign of President Wilson for preparedness for the United States. The President spoke before the members of the Railway Business Association at a dinner given at the Waldorf and before members of the Moving Picture Board of Trade at a dinner at the Biltmore.

Declaring that Americans were willing to fight for the liberty of others as well as for their own liberty and that no one could tell what the morrow would bring in this day of international strife he urged a strengthened army and navy so as to preserve not only the peace, but the honor of the nation.

—Needing a partner or backer in a really good business enterprise, why not make advertising the most important part of your program for the immediate future?

FUNERAL OF MRS. TYLER.

The funeral of Mrs. Corcelia Elizabeth Tyler, who passed away at the age of 92 years, was held this afternoon at three o'clock at the home of her cousin, Mrs. E. F. Stebbins, of Grandview avenue. Rev. C. S. Gillespie, pastor of the Grace M. E. church, officiated in the presence of many relatives and friends. Numerous beautiful floral offerings were in evidence. The body was afterwards placed on a train for Binghamton, N. Y., where interment will be made tomorrow.

YOUTHFUL ROBBERS ARRESTED

Chicago, Jan. 28.—The police today announced that they had arrested the five bandits who took part in yesterday's robbery of the Washington Park National Bank and that they had recovered nearly all of the $15,616 which the youthful robbers obtained in their bold raid.

ALABAMA BANK FAILS.

Birmingham, Ala., Jan. 28.—Following a run, the bank examiner has closed the Jefferson County Bank, of this city, in order to conserve it assets. The bank has paid up capital of $500,000. At one time its deposits exceeded $1,000,000.

GARRISON RENEWS OATH.

Trenton, Jan. 28.—Chief Justice Gunmere today administered the oath of office to Justice Chas G. Garrison of the Supreme Court, reappointed by Governor Fielder.

You Touch a Magic Button When You Become a "Want Advertiser."

Our day is the day of "touching buttons."

A President presses a button in Washington, and a titanic explosion, thousands of miles away, weds the two great seas.

We are fond, nowadays, of accomplishing big effects with simple processes.

And so the "button-pressing" magic applies to the "little things" of life, as well as to the big episodes.

When you become a "want advertiser" you press a MAGIC BUTTON—and the influence is felt in the homes and business places of the city.

Your quest becomes of interest to the people who are able to help you accomplish it.

If you seek work, and "press the button" of Plainfield Daily Press want advertising publicity, your quest becomes one of personal interest to the people who need you. The same law operates in the working out of every "want ad task."

For classified advertising makes the whole city your market; makes the right people your audience; delivers your message to all people to whom it could have any interest or importance.

Young Sisters, "The Tourists," Plainfield Theatre, Mat. and Night, Jan. 31

The store's advertisement is the store's daily message to you—and there is not often a day in which there is not something new and interesting in that message.

"Nation's Peril," Astor Theatre, Jan. 31, Feb. 1.

The housewife is the "official buyer" for the home—in almost all families. She is, consequently, the official "ad reader" for the home.

Did you decide, not long ago, that you could not buy some particular thing because the price was a little too high? See if the store advertisements bring to you today any interesting "news" on this question.

Local Sports In Entirety
General News In Brevity

Daily Press Sport News

Edited By
H. S. Sharkey

Serving Its Twenty-ninth Year. PLAINFIELD, NEW JERSEY, FRIDAY JANUARY 28, 1916. Sports Dept. Tel. 1300—Extension 3.

LOCALS ELKS WIN FROM RUTHERFORD

Average 949.1 Making 1,000 in Final—Waldorf and Vail High Men.

ELIZABETH GETS TWO

Unusually Close Series at Paterson Decided by Margins of 8, 1 and 4 Pins—Winners Average 921.2 and Losers 922.2.

ELKS' SENIOR LEAGUE.
Standing of the Teams.

	W.	L.	P.C.	H.S.
Elizabeth	25	8	.758	1067
Newark	19	11	.633	1014
New Brunswick	15	9	.625	1062
Hoboken	19	17	.528	1053
Paterson	17	16	.515	1000
New York	16	17	.471	989
Plainfield	15	18	.455	1015
Rutherford	15	21	.417	988
Jersey City	12	21	.364	1052
Rahway	9	24	.273	974

Schedule.

Tomorrow night—Elizabeth at New Brunswick, Newark at Paterson.

Plainfield held seventh place in the Elks' Senior League last night, winning the rubber game from Rutherford with an even 1000 total. The locals shot 933 and 915 in the other two games, and had an average of 949.1 for the night. Rutherford averaged 912.

Captain J. E. Waldorf gave an exhibition of classy pinning. He posted 210, 207 and 204 for an average of 207. Walter Vail had marks of 202 and 238, and an average of 203.2.

Plainfield won the first game by 55 pins. Rutherford went up to 958, and won the second game by 43 sticks. The visitors were just a hundred pins behind Plainfield's 1000 score in the final.

The scores:

RUTHERFORD.

Clark	156	200	180
Widmayer	190	171	192
Smith	175	157	159
A. Walters	158	219	182
Oakes	199	211	187
	878	958	900

PLAINFIELD.

Blatz	158	192	197
Kiely	180	175	183
Causbrook	183	170	178
Vail	202	171	238
Waldorf	210	207	204
	933	915	1000

An exceedingly close series was fought in Paterson. The leading Elizabeths lost the first game by 8 pins, won the second by a single pin, and took the odd by 4 pins. Elizabeth averaged 921.2 and the homesters 922.2.

The scores:

ELIZABETH.

Nolte	201	178	204
Blythe	176	183	172
Fiehl	154	176	214
Maloney	178	160	178
Clauss	221	181	189
	930	878	957

PATERSON.

Hausin	169	170	184
O'Gorman	171	160	141
Anderson	195	183	222
Armitage	199	193	201
Taylor	204	171	202
	938	877	953

LANNIN EMPHATICALLY DENIES HE WILL SELL

Boston, Jan. 28.—J. J. Lannin, president of the Boston Americans, today emphatically denied that his club was about to be purchased by a syndicate. "You can make the denial as strong as you like," said Lannin, "for my team is not for sale. I am in the field, though, to make some changes, but they are to strengthen my team. I want the Red Sox to be a pennant winner again this season."

—Advertise in the Daily Press.

PLAINFIELD A. A. GETS GOING IN LAST PERIOD

Tied With St. Joseph's Men in First Half, Game is a Rout Second.

Dip Jones, manager of the Plainfield A. A., was strong in the belief that he has the best basketball team in the city, and now he is more convinced than ever that he has the goods, for his speed boys walloped the St. Joseph's team on the T. A. B. S. court last night, to the tune of 58-27. Hirsch, with 9 baskets, and Day, with 8, were the leading scorers for the home boys, while Moulton and Rosenson divided honors with five aptece. LaPorte was the mainstay of the borough lads and upheld his reputation by caging seven field goals, while Parsch was next best, with three goals and a foul.

Neither side had any advantage in the first half, which ended 15-all. The Jones men got going in the second period and made 43 points to the St. Jones' 12.

The score:

ST. JOSEPH'S CLUB.

	G.	F.	P.
LaPorte, f	7	1	15
Pasch, f	3	1	7
O'Connor, c	1	0	2
Seidel, g	1	0	2
Daley, g	0	1	1
	12	3	27

PLAINFIELD A. A.

	G.	F.	P.
Rosenson, f, g	4	5	13
Day, f	8	0	16
Hirsch, c, f	9	0	18
Moulton, g, c	5	1	11
Gunzelman, g	0	0	0
	26	6	58

Score by periods:

St. Joseph's Club	15	12—27
Plainfield A. A.	15	43—58

Referee, Taylor; umpire, Kyle; timer, Denny; scorer, Canter.

BALTUSROL LIKELY TO BE SCENE OF W. M. G. A. EVENT

At its meeting in New York yesterday, the Women's Metropolitan Golf Association went on record as being desirous of having some voice in the selection of the course for the women's national championship. The body voted to acquaint the U. S. G. A. on this subject, and to ask that the date chosen for this year's championship be changed from September to October. The selection of the course for the metropolitan championship was left to the executive committee. Baltusrol will probably get the tourney.

CLIMAX SHOOTERS TO PRACTICE TOMORROW

The last block of the January shooting for the season prize of 500 shells will be run off tomorrow afternoon at the Climax Gun Club. A large field is desired, so that the members may get in practice for a team match which may be shot at Flemington a week from tomorrow.

LOG CABIN SHOOT.

Shooting for the Point and Take Home Cups will feature the Log Cabin Gun Club program tomorrow afternoon.

STUTZ OPPOSES FORD.

The Stutz and Ford teams, of the Elks' house tournament, will meet tonight.

WANTED TO KNOW.

Pa?
Yes, my son.
Are an army's right and left wings what it flies with?

BRUNSWICKS ALWAYS AHEAD OF LOCAL MEN

Plainfield Elks Improve Each Game, But so Do College Town Antlers.

ELKS' JUNIOR LEAGUE.
Standing of the Teams.

	W.	L.	P.C.	H.S.
New Brunswick	12	3	.800	919
Jersey City	10	5	.667	977
Elizabeth	8	4	.667	977
Paterson	4	5	.444	985
Newark	6	9	.400	978
Somerville	5	10	.333	907
Plainfield	0	9	.000	847

Schedule.

Tonight—Paterson at Somerville.

"I'll bet two to one we take all three games from Plainfield tonight," said a New Brunswick Elk yesterday, when discussing the Junior League series scheduled for last evening. The College Town Antler had the right dope, his team getting three wins from the local Bills, who have yet to win their first game.

Plainfield showed big improvement with each succeeding game last night, but the Brunswickers increased their totals just as fast. The Queen City representatives were good for only 699 in the first game, the homesters winning with 774. The locals went up to 773 in the second game, and posted 847—their highest count of the season—in the third, but the Raritan River men took the sandwich with 836 and the curtain contest with 909.

Bill Firstbrook was the only Plainfielder in good form. Matt Hogarty, who, by the way, was the man laying the two to one odds, had high score for the night, a tally of 221 in the third game.

The scores:

PLAINFIELD.

Hetfield	155	121	149
Firstbrook	176	200	183
Hoyt	123	115	163
Woolston	109	178	191
Simpson	136	159	161
	699	773	847

NEW BRUNSWICK.

Hart	150	191	180
Taylor	140	132	194
Hogarty	150	175	221
Hirsch	148	181	155
Harding	177	157	159
	774	836	909

MARSTON AGAINST MAKING STATE EVENT OPEN TO ALL

A State golf championship tournament open to everybody is the novelty that Oswald Kirkby, of Englewood, would like to see tried by the New Jersey State Golf Association.

According to Kirkby, who has been a New Jersey title holder, there is no good reason for keeping the affair a closed event. In his opinion, it would lend interest to have prominent players from neighboring sections drop in for a try at the cup.

"The metropolitan open championship doesn't bar any one," said Kirkby. "I did not get up and make a motion at the State association meeting the other day, preferring to see first what the general sentiment was. I suppose, however, the idea will meet with little approval."

Max Marston, the present Jersey champion, was asked what he thought of Kirkby's plan and the Baltusrol golfer did not hesitate to declare it to be absolutely without merit.

"Why, it wouldn't be a State championship at all if you were to let everybody in," Marston added. "I do believe, however, that the officials might let all holding membership in a New Jersey club play for the title."

OLIVE BRANCH HERE.

The Olive Branch pinners, of the Knights of Columbus League, will appear on the Columbus Club alleys here tonight. The Plainfielders will bowl the return match in Newark tomorrow evening.

GAME POSTPONED.

The Y. M. C. A. Senior Basketball League game between the First Baptist and Saurer Factory teams, scheduled for last night, was postponed.

BACKING UP THE GOODS

"To use a trade-mark means that a manufacturer has so standardized his processes and materials that he has confidence to come out in the open and tell all the world that he makes the goods, believes in them, is responsible for them and stands back of them."

We sell only standard makes of Bicycles and Tires.

George L. Simon
179 North Ave. Opp. Depot.
Bicycles, Tires & Sundries.

LOCAL BOWLERS BOSS R. A. LOOP

Fireside Leads League, and Has Best Average and High Score.

MONTROSS TIES RECORD

Including Last Night's Games, Ehmling, Radin and Montross Are One, Two, Three in Individual Average Standing.

Charley Montross last night tied the individual high score record for the Union County Royal Arcanum League when he rolled 256, Fireside Council, of Westfield, winning three games at home from Cranford Council.

The Westfield team, on which several local pinners roll, is leading the league, with twenty victories and four defeats. The team also holds high team average and high team score, and has six men in the first seven in the individual average list.

Bill Ehmling is leading the league with a mark of 182.7 for twenty-four games. Harry Radin is averaging 177.15; Charley Montross, 177.1, and Art Voorhees, 172.11.

The scores last night, and the team standing and leaders in the individual record follow:

CRANFORD COUNCIL.

H. Cox	102	151	114
Mason	180	167	181
Truslow	125	162	143
S. Cox	179	169	176
Hopkins	163	171	178
	749	820	792

FIRESIDE.

Montross	256	159	144
Voorhees	150	174	127
Post	165	152	144
Tobin	180	161	168
Ehmling	168	183	177
	919	829	760

Team Records.

	W.	L.	Av.	H.S.
Fireside	20	4	859.10	975
Cranford	18	9	802.6	885
Rahway	13	14	794.24	900
Resolute	9	12	760.12	868
Roselle	0	21	683.3	825

Individual Leaders.

Foster, Fireside	3	188.1	227
Ehmling, Fireside	24	182.7	222
Radin, Fireside	18	177.15	230
Montross, Fireside	18	177.1	256
Husbands, Resolute	18	176.11	222
Voorhees, Fireside	12	172.11	247
Westenberg Fireside	5	172.4	194
Fiedler, Resolute	9	172.3	192

METS TAKE THREE FROM EPISCOPALS

Allen Rolls 233, and Averages 202.2 in Westfield Sunday School Match.

WESTFIELD S. S. LEAGUE.
Standing of the Teams.

	W.	L.	P.C.	H.S.
Holy Trinity	28	14	.667	989
Baptist	24	12	.667	953
Congregational	22	17	.564	933
Methodist	20	19	.513	979
Episcopal	14	21	.311	907
Presbyterian	12	27	.308	921

Schedule.

Monday night—Baptist vs. Congregational.

The Methodists won three games from the Episcopals, in a Westfield Sunday-school League match, last night. Allen rolled 233, and averaged 202.2. Terry hit 214 and Egan 204. Hoffman didn't arrive until the sixth frame of the first game was being rolled.

EPISCOPAL.

Egan	204	178	162
Lambert	153	181	155
Moody	170	197	142
Hoffman	*52	121	108
Keyes	138	167	132
	717	843	699

*Five frames.

METHODIST.

Terry	164	193	214
Young	122	128	142
Taylor	170	158	141
Wilson	189	157	165
Allen	180	233	195
	825	869	857

ONE POOL MATCH.

Only one match was played last night in the pocket billiard tourney at the Elks' Club. John Ardern defeated Amos Andrews (80), 100 to 71.

THROCKMORTON WINNER.

Harold Throckmorton entered the final round of the men's singles tennis tournament at Pinehurst, defeating R. C. Seaver, of Boston, 8-6, 6-2. Throckmorton also defeated Seaver in the mixed doubles.

P. H. S. BOYS WIN AT PLAINS PARISH HOUSE

Howell's Excellent Guarding Holds Porter, Hope Forward, Basketless.

A bunch of Plainfield High School players, traveling under the name of the All-Stars, journeyed to Scotch Plains last night and defeated the second team of the Parish House at that place in a fast game, by a 32 to 21 count. Porter, the Hope Chapel forward, was the only one on the winning quintet who did not take a hand in the scoring, but Howell, the Plains diminutive guard, put up such a good game he was lucky to get a shot. Southard was one of the bright lights for the losers.

The score:

PLAINFIELD ALL-STARS.

	G.	F.	P.
Porter, f	0	0	0
Somer, f	4	0	8
Mills, c	5	0	10
Davidson, g	2	0	4
Dealaman, g	5	0	10
	16	0	32

PARISH HOUSE JUNIORS.

	G.	F.	P.
Southard, f	3	1	7
Carono, f	2	0	4
Barry, c	3	1	7
Howell, g	0	3	3
Ward, g	0	0	0
	8	5	21

Score by periods:

All-Stars	12	20—32
P. H. Juniors	14	7—21

Referee, Saunder; timer, Barrett; scorer, Bopp.

P. H. S. SWIMMING TEAM AT MONTCLAIR TOMORROW

Plainfield High School's amyphibians will go to Montclair tomorrow morning to oppose the swimming team of Montclair High School. And it promises to be a regular sea fight, as Brower and Fields, two sure point winners for the Red and Blue team, are again eligible. The list of event will include the 160-yard relay, 20, 40 and 100-yard swims, dive for form, plunge for distance, and possibly the 220-yard event.

Nine fellows will make the trip, leaving the North avenue station at 8:36. They are Brower, Dealaman, Brownlee, Fullerton, Johnson, Fitch, Field, Snyder and Condict. Brower, who captains the team, has not yet decided on just what men he will enter in the various events, as several changes will be made so as to make room for himself and Field. The relay team will be composed of Brower, Snyder, Fullerton and Fitch. Brownlee and Brower are sure to enter the dive for form, while Snyder, Brower and Dealaman will probably go in the races. Brower will compete in every event possible, as his work is largely depended upon. Montclair's team will take the water with the relay team, including Walcott, Wilson, Mirrelleis and Brown, Pugh in the dives and Brown in the 100-yard swim and 220, also, if there is any. The entrants in the other events have not yet been assigned.

Montclair swimmers were outpointed by Stuyvesant High School, of New York, last Saturday, in their own pool, by 37 to 16 points, with all the regulars on deck. P. H. S. succumbed to East Orange High School on the same day, 31 to 16, but with Brower and Fields entered, the Red and Blue will be 50 per cent. stronger.

BLOOMFIELD H. S. AT P. H. S.; OTHER SPORT NEWS OF SCHOOL

The girls' basketball team will get in action tomorrow, playing the Bloomfield High School girls on the local school court at 2:30. It is the return game of the season with the Bloomfield girls, the locals being beaten in the first set-to, but with Irma Good back in her old form at forward, as she displayed in the Roselle game, Plainfield is looking for revenge.

A number of Princeton University students have formed a basketball team and lately tried to arrange a game with P. H. S. boys, but as Manager Dunham had only one vacant date on his schedule, and that on a week-day, when the college boys cannot play, a contest could not be arranged.

The present warm spell has diminished the chances of a hockey team being fromed at the school. Many schools have sent in challenges, among them Westfield and Cranford.

Plainfield High School will not be represented on the cinder path this coming season, not so much on account of lack of material as the lack of a coach or someone to take charge of things.

—Press want ads. pay.

BAYONNE KNIGHTS ROLL 1030 TOTAL

Minton's Score of 278 Helps Win Pair of Games From Ascension Council.

KNIGHTS OF COLUMBUS LEAGUE.
Standing of the Teams.

	W.	L.	PC.	HS.
Paterson	20	7	.741	965
Star of Bethlehem	22	11	.667	1014
Newark	13	8	.619	953
Bayonne	23	16	.590	1030
Bayley	19	14	.576	997
Jersey City	14	16	.467	1003
Plainfield	15	18	.455	930
Ascension	16	20	.444	954
Paulus Hook	12	21	.364	996
Olive Branch	2	25	.074	899

Schedule.

Tonight—Jersey City at Paterson, Olive Branch at Plainfield.

J. Minton's tally of 278, and Bayonne's total of 1030, made in the second game of a Knights of Columbus League series at Bayonne, last evening, featured the Star of the Sea Council's victory over Ascension Council. The 1030 mark is a new high team score for the season in the Columbian circuit, while the 278 lick is only three pins shy of the season individual record, held by Joe White, of Jersey City.

Ascension pinners also put up their highest total of the winter, when they won the third game with 954.

Minton averaged 212 for the night, his team average being 997.2. The losing team averaged 921.2. Other high scores were Murphy's 212, Madden's 227 and 209, Brown's [illegible] and 204, Hughes' 227, and Hughes' 198.

The scores:

ASCENSION.

Gordon	167	[illegible]	[illegible]
Murphy	192	[illegible]	212
McLaughlin	[illegible]	[illegible]	[illegible]
Brown	167	[illegible]	158
Madden	169	[illegible]	209
	875	936	954

BAYONNE.

Brown	201	204	171
Hughes	170	227	192
Chonko	154	182	187
J. Minton	202	278	156
Heiser	198	149	158
	925	1030	864

There's a Place on a Pay-Roll For Your Name!

For the man or woman who can do some useful work Well is always needed in this City of Work!

The right place for you may be found—perhaps with little delay—by a campiagn of classified advertising in the Plainfield Daily Press.

So let classified advertising place your name, once more on a pay-roll!

EAGLES DROP TWO ON TABS' CHUTES

Two Teams Are Now Tied for Second Place in City Bowling League.

JIM SCOTT IS THE BEST

Abstainer Leader Has an Average of 199 With Three Nice Games—Mahony Hits 202, Radin 201, Rohrs 207 and O'Keefe 210.

CITY BOWLING LEAGUE.
Standing of the Clubs.

	W.	L.	P.C.	H.S.
Imperials	4	2	.667	970
Eagles	3	3	.500	928
Tabs	3	3	.500	887
Knights of Colum.	2	4	.333	90[illegible]

Schedule.

Thursday night—Tabs at Knights of Columbus.

The Eagles lost two games of a City League series on the T. A. B. Club alleys last night, these two teams now being tied for second place in the standing, with the Imperials leading, one game ahead, and the Knights of Columbus bringing up in the rear, one game to the bad.

The Eagles' lone win last night was accomplished with an even 900 total in the second game. In the other two games the Birds rolled 766 and 763, the homesters, who averaged 844 for the march, winning easily.

None of the boys was hitting the wood like Jim Scott. The Abstainer leader inserted tallies of 202, 201 and 194, for an average of one point under 200. Jim Mahoney and Harry Radin bowled 202 and 201, respectively, in the second game. Jim O'Keefe had high score for the night, a mark of 210, in the third game, and George Rohrs hit 270 in the [illegible].

There was a difference of [illegible] in the first game, 32 in the second, 87 in the third.

The scores:

EAGLES.

Smith	139	16[illegible]	[illegible]
McCarthy	151	17[illegible]	[illegible]
Jeager	156	[illegible]	[illegible]
Mahoney	165	[illegible]	[illegible]
Radin	155	201	[illegible]
	766	900	76[illegible]

TABS.

Rohrs	156	207	1[illegible]
O'Keefe	144	166	2[illegible]
Monahan	176	131	135
Scott	202	201	194
Skinner	136	163	167
	814	868	[illegible]

W. B. L. SERIES.

The Loyal Association and Immediate Aid teams, of the Westfield Sunday-School League, are scheduled to roll tonight.

CANADIAN FIVE VS. TABS.

The Canadian Five will play on the Tabs' court this evening.

Bargains

Muskrat lined Kersey Shell Overcoats; sizes 38, 40, 42 left **27.50**

Sea Lion lined, beaver collar Overcoats; sizes 42, 44; formerly $60; now **$35**

Plush lined, beaver collar Overcoats; sizes 36, 38, 42; formerly $30; now **$18**

All other Overcoats and Ulsters reduced 20 per cent. to 35 per cent.

Boys' Suits and Overcoats also reduced 20 per cent. to 35 per cent.

Men's Suits, heavy and medium weights, latest styles; reduced **$15**

STADLER'S
EXCLUSIVE CLOTHIERS
178 E. Front St.
Plainfield, N. J.

Central Bottling Works

Telephone 229. Corner Somerset and Chatham Sts.
HENRY HAURAND, Prop.

Headquarters for High Grade
Beers, Wines, Liquors and Carbonated Beverages

We carry only reliable goods. Goods with a reputation. Goods that we guarantee and recommend.

Try our Leaders—Plainfield Club, (blend); C. B. W. Monogram, (blend); Elkwood Pure Whiskey, (straight); none better made.

We regret to state that we can not deliver goods in Plainfield, but if you consider quality and prices you will find it will pay you to send for them. We call for empty bottles.

WE BRING TO AUTO REPAIR WORK an expertness above the average. We are familiar with all makes of cars and know every part in every one. Our facilities match our skill in efficiency. A car sent here is sure to be repaired thoroughly. Better employ our services next time your auto needs attention.
AUTOMOBILES REPAINTED.

MARTIN AUTOMOBILE CO.
304-312 PARK AVE.

MILLIONAIRES MADE BY WAR

Du Ponts and Schwab Oust Oil and Coal Kings of Finance.

ONE INCOME OF $1,000,000

Once the Boy Employee of Carnegie, Head of Bethlehem Steel Now Has One of the Largest Incomes In the World—One Du Pont Plant Turns Out 500,000 Pounds of Powder a Day.

Albert W. Atwood, a specialist on Wall street and business conditions, has written for the American Magazine an article on "Americans Made Rich and Powerful by the War." He sets forth that "a new dynasty" in finance, that of the munition makers, has succeeded to the dynasties of the period after the civil war, the coal and oil and transportation kings and the group of money monarchs produced by the steel and tobacco industry reorganizations.

Charles M. Schwab and the Du Pont family of Delaware, the writer holds, emerge head and shoulders out of the "hurly burly of war made millionaires." He says, "Schwab on the one hand and the Du Ponts on the other have their hosts of lieutenants, satraps on the grand scale, with incomes ranging up to $1,000,000 a year, the Schwab scale."

Mr. Atwood calls them a double product of the "bonus" system of salaries and a sudden, unexpected dilation into company shares of huge but heretofore privately concentrated wealth. Of the Du Ponts he says:

Two Families of Du Ponts.

"The Du Ponts were to the purple born, as were long generations of their ancestors before them. The Du Ponts are young, and there is a host of them. Two generations are in the business, the older barely middle aged, the younger hardly more than youthful. In old, picturesque, conservative Wilmington they have long controlled the banks, trust companies, utilities, the newspapers and a hotel big for London, to say nothing of adjoining country estates, game preserves and fancy breeding farms.

"Their absolute ability to size up, appreciate and cash in upon the European war the Du Ponts have no peers among big munition makers. They have been ahead in their deliveries at a time when such speed might mean life or death to certain European empires. At least one of their sixty-eight plants is turning out more than half a million pounds a day of high explosives.

"Here, perhaps, is the only counterpart of the Standard Oil and Carnegie steel as mother of uncounted fortunes. For a downright 'gold mine' Du Pont powder has no equal. In 1902 control of the business was acquired by T. Coleman du Pont, who had not previously had any connection with the company, and by Pierre and Alfred I. du Pont. Pierre and his relatives paid Cousin Coleman $200 a share for his 80,000 shares. That was in March, 1915. A few months later the stock sold at $700 a share. Then they formed a new company, gave themselves two new shares of stock for each old one and kept the old stock as well. At this writing the new stock, which itself was a dividend, is selling around $450 a share and has begun to pay regular dividends of 6 per cent a year and one extra of 28½ per cent."

Cash Profit of 500 Per Cent.

A government dissolution order caused the reorganization of the business into three companies which have so prospered that the owner of 100 shares of the old stock, worth $18,500 at the time of the dissolution, has now a cash profit of $90,600, or 500 per cent. The Du Ponts have allowed their employees from vice presidents to day laborers to buy stock and have given it to them in bonuses.

In recounting the return to financial power through the building up of Bethlehem Steel by Charles M. Schwab once to all intents and purposes ruled of the hard turf of Wall street by J. Pierpont Morgan, the elder, Mr. Atwood says, after explaining Schwab's method:

"So today the Bethlehem Steel corporation is probably the greatest individual industrial achievement in the country. Charles M. Schwab has made it so with his ability, energy, hard work and conservatism, and today he stands in the same financial relation to the Bethlehem Steel as Andrew Carnegie stood to the Carnegie Steel company.

"Schwab worked for Carnegie as a boy, and to all intents and purposes he has made out of his once small and poorly considered steel business a second Carnegie Steel. He is the man to dictate terms, just as Carnegie was. He is the lone, dominating figure in this vast, humming enterprise.

"But Schwab has developed about him a group of young men, just as Carnegie did. None of them stands out as did Frick, Schwab and Corey among Carnegie's 'boys,' but they are a vigorous and exceedingly wealthy lot. Thus far they have stuck to the steel business, eschewed New York and live in South Bethlehem on a street happily known as Bonus row. Eugene G. Grace, who ranks next to Schwab, is only thirty-eight years old. He was the son of a poor village storekeeper and began as a laborer. His yearly income amounts to well over $1,000,000—thanks to bonuses."

—If your furnished room is so desirable that it will appeal to the tenant who is looking for "something

MAKE YOUR MONEY WORK.

And the Lesson the Small Investor Needs to Learn.

The advice of one of the large banks of the country is that every one should invest his surplus, whether large or small, in dividend securities of the best class, whether railroad, real estate or farm mortgages or public utilities, for "To keep money idle is a costly operation."

Let every reader of this article remember that with as little as $5 or $10 he can make first payment on the purchase of a first class $100 bond. Let every reader who has a few hundred dollars to spare put it in a good $500 or $1,000 bond on the partial payment plan, and let it earn something. Five hundred dollars invested in a 6 per cent bond (with the income deposited in a savings bank at 4 per cent) will double itself in twelve years—that is the $500 will have become $1,000 in that time. This $1,000 at 6 per cent will earn $60 a year or over $1 a week for its possessor. Even at 5 per cent it will double in fifteen years and at 4 per cent in eighteen years.

The lesson the small investor wants to learn is that his money is just as good as that of the larger investor. The former has greater need of being careful because he has less to spare. Learn to be a careful investor. The first thing the careful buyer does if he wants to buy a horse, a cow, a house or a farm, a bond or a share of stock is to make a careful investigation. Schoolboys may swap the jackknives they hold in their closed hands, but grownup men ought to know better. The humblest investor can buy with as great safety as the proudest, for both can deal with the same bankers or brokers in these days when small lots are popular with firms of established character.—Leslie's Weekly.

BIRD ROOSTS.

Safety First as It Is Practiced by the Feathered Tribes.

One of the best ways to prepare for a long journey is to make a short one. So we find that many birds, before they embark on their great air voyage which is to take them from their summer to their winter home, first make daily trips between their sleeping quarters and their feeding grounds.

This is the habit of our robin. Robins raise two and sometimes three families in one season. When the first family leaves the nest early in June it is taken by the father robin to some dense, leafy growth of young trees to pass the night. To this place they return every night. Many other robins, sometimes thousands of them, come to the same woods. Such resorts are known as robin roosts. In flying to and from them the young birds learn how to find their way.

Meanwhile mother robin is patiently sitting on her blue eggs, from which in about two weeks' time another little family will appear. In two weeks more they also will be large enough to leave the nest and can join their brothers and sisters in the roost.

Grackles, or crow blackbirds, have the same habit. But since they have only one family or brood both the parent birds go to the roost with their young.

Sometimes the robins are joined by the grackles and both by the European starlings, which, brought to this country and released in Central park, New York, in 1890, have since become one of the most abundant birds in our middle Atlantic states. Such a roost is visited nightly by many thousands of birds.—Frank M. Chapman in St. Nicholas.

Hungarian Faces.

I have never seen such interesting photographer's show windows as there are in Budapest. Partly this is because the photographers are good, but partly it must lie in the Hungarians themselves—such vivid, interesting, unconventional faces. These people look as if they ought to do the acting and write the music and novels and plays and paint the pictures for all the rest of the world. If they haven't done so it must be because, along with their natural talent, they have this indolence and tendency to flop and not push things through.—Arthur Ruhe in Collier's Weekly.

London's Big Bell.

"Big Ben," the bell in Westminster clock tower, London, is known the world over, but it is incorrectly named. Sir Benjamin Hall, the first commissioner of works, during whose tenure of office the clock was erected, had far less to do with it than Lord Grimthorpe, who designed it and was the moving spirit in its erection. In justice to him it should be known as "Old Grim."—London Mirror.

No Novelty to Her.

Miss Gigglequm (single and romantic)—The shower of soot and ashes from Vesuvius must be an awe inspiring sight. Would you not like to witness it? Mrs. Pottson Pans (married and prosaic)—Oh, I don't know! I've seen my husband take down a stovepipe.—Judge.

Going Down.

Redd—He started out with a $6,000 automobile.

Greene—And what car is he using now?

"A street car."—Yonkers Statesman.

Liked Variety.

Judge—No two of the witnesses tell the same story. Lawyer—I arranged it that way, your honor. I didn't want the trial to be too monotonous for you.—Boston Transcript.

However mean your life is, meet it and live it, not shun it and call it bad names.—Thoreau.

—People who board are nearly all newspaper readers. And there are times when the classified ads. have a

A Galley o' Fun!

INTERVIEWED.

"Did I say that?" the statesman cried
And read the words, aghast,
In which he Germany defied
And France and England "sassed."
His hands he wrung, his hair he tore
But vain was his regret—
That lie was squelched, ah! never more:
It's being quoted yet.

"Did I say that?" the heiress flared
And read the words anew
In which her heart of hearts she bared
And held it up to view.
With rage and shame her soul was filled,
Her tears the pillow wet——
That interview would not be killed:
It's being quoted yet.

"Did I say that?" the banker wailed,
And read the words again
In which his colleagues he assailed
As selfish, narrow men.
"I'll have revenge upon that hound,
The whole blamed lying set!"
That interview would not be downed
It's being quoted yet.

AFTER THE MEETING.

"The speaker seemed to think that the sale of liquor can be stopped."

"But that's nonsense. You might as well try to stop the Prohibitionists from thinking it can."

IN OLD KENTUCKY.

"The Bowling Green Bangfords have come into their inheritance, and such insufferable airs as they are putting on!"

"Automobile, I suppose-"

"No; but they sent abroad for a machine gun and are using it in their feuds!"

QUITE UNNECESSARY.

Jack Huggard—Shall I ask your father?

Miss Innit—No; just TELL him—you're so big and strong you don't need to ask!

THE USUAL COURSE.

Passenger—I'm afraid I have no money with me. What do you do when a respectable-looking person can't pay his fare?

Conductor—Why, we let him ride free to the next corner.

AN UNDOUBTED CHAMPION.

Weary Willy—Dat's our golf champion.

New Recruit—Wot's his record.

Weary Willie—He's stole ten clubs, four balls, two caps and six medals in four weeks.

LA CHAUFFEUSE.

A dash down the boulevard,
Close skimming all the corners;
With naught that can her course retard,
Not even scores of mourners.
Behind, a little trail of steam
Floats upward in derision,
To mock at sundry folk who deem
That they've beheld a vision.

Past bicycle and steed passe;
Past babby carriage, sparrow;
Past park police, she speeds her way
Tho' howsoever narrow.
A rattle of a chiding gong—
A peal of saucy laughter—
Beware! Beware! O wond'ring throng!
For havoc follows after.

A case for court is this, methinks.
But, ah! each white-gloved copper
Upon her passage only blinks
And does not try to stop her.
An errant lock upon the breeze
His clumsy eyes entangles;
And, strange to say, he never sees
The many hearts she mangles!

—Do the available household workers of this city, who read the classified columns of this newspaper,

While The Passenger Was Arguing With The Ticket Agent About The Time of Leaving, The Train Left.

Fortunes have been lost by delaying the moment of action. Procrastination has robbed all of us of many things we might have had and enjoyed if we had but acted.

There are a lot of folks in this town who have heard of our remarkable ALMANAC AND ENCYCLOPEDIA and expect to own a copy. But they think that any time will do — that we will always have a copy for them.

But will we? Already the pile is getting low. We have telegraphed to the publishers for an additional supply only to be advised that the number printed for 1916 have all been disposed of.

Another case of *"standing room only"*, as the theatres put it. **SOMEONE IS GOING TO BE DISHED OUT OF THE COPY THEY EXPECTED TO GET.** And that someone is going to be he who waits just a little too long.

On the same principle of a starting train or boat, the one who delays until the bell strikes generally get left.

"Early Bird" is always getting the juicy things because he is ahead of the other fellow.

— And, this is but another instance where Early Bird wins out by getting the most accurate — most authentic — ALMANAC AND ENCYCLOPEDIA of the year.

For scope of subjects — for reliable information upon every topic, subject or matters of information there has never before been offered a book the equal of this one.

Every one who has a copy is amazed at the wide range it covers. They marvel that such a wealth of knowledge could ever be gathered together and yet so condensed as to contain the full gist of the subject — not the slightest sacrifice made nor words used that would in any way cloud the information.

Already is the ALMANAC AND ENCYCLOPEDIA settling arguments. Already is it imparting information to its owners upon questions—features—places—cities—events—historical spots they have heard of but never known the real "inside facts" about before.

You, too, have still time to obtain this wonderful

WHITAKER

ALMANAC AND ENCYCLOPEDIA

ACT PROMPTLY ON THIS OFFER.

Just let this sink in: When the few that we have left are gone it will be impossible for us to get more.

TO-DAY IS YOUR BEST CHANCE—TO-MORROW MAY BE TOO LATE.

THE AMERICAN WHITAKER ALMANAC FOR 1916.

Bound in cloth, 50 cents (by mail add 6 cents postage). Edition de luxe, bound in genuine red morocco, gold, stamped, $1.25 (by mail add 6 cents postage).

If you cannot find time to call at our office for your copy please use this order form.

PLAINFIELD DAILY PRESS,
PLAINFIELD, NEW JERSEY:

You may send me a copy of The American Whitaker Almanac, 1916, as soon after January 7 as possible. Enclosed is ..... to pay for the Almanac and ..... cents postage, total $.....

Name .....

Address .....

THE

APPLEGATE QUALITY COUNTS

Specials for Saturday

Sweet Corn or Monmouth Bacon, by strip, lb	22c	Rib Roast, blade cut, lb	15c
Morris Supreme Hams, lb	19c	Chuck Roast, lb	16c
Morris Skin Back Hams, lf	20c	Pot Roast, solid lean meat, lb	18c
Hindquarters Mutton, lb	18c	Pure Pork Sausage, lb	20c
Loins Mutton, lb	18c	Loins of Pork to roast, lb	17c
Legs Mutton, lb		Small Fresh Shoulders, lb	13c
Prime Rib Roast, best cut, lb	22c	Fresh Hams, lb	18½c
Sirloin Steak, lb	22c	Strictly Fresh Killed Fatted Fowl, lb	25c
Top Sirloin, by whole, lb	26c	Fresh Killed Milk Fed Roasting Chickens, lb	28c & 30c
Bottom Round, pot roast, lb	22c	Strictly Fresh Jersey Eggs, dozen	40c
Sirloin Steak, best cut, well trimmed, lb	26c	Florida Oranges, dozen	25c

Special attention paid to telephone orders. Kindly phone orders early to insure prompt delivery.

CLIFFORD L. APPLEGATE

164 East Front Street. Tel. 877.

Important To Machinists

IT IS IMPORTANT THAT YOU HAVE STARRETT TOOLS IN YOUR BOX.

Starrett Tools are made by skilled mechanics and every piece rigidly inspected before they go into the hands of mechanics.

Every Tool is warranted accurate and satisfactory.

They have long been recognized as the standard for accuracy, workmanship, design and finish.

They are preferred by skilled mechanics with whom accuracy is a matter of pride as well as of livelihood.

TOOLS OF THE BEST ARE IN THE BOX OF THE BEST SKILLED MECHANIC.

We carry Starrett Tools. Let us supply you with your tools.

H. E. Gayle Hardware Co.

General Hardware and House Furnishings.

Tel. No. 398. Front St. and Park Ave.

January Sale

FURNITURE, BEDS AND BEDDING AT

VAN CAMP'S

THE HOME OF GOOD FURNITURE

Front and Somerset Sts.

And to all who are not familiar with our store and the Housefurnishing Bargains it always offers, we say—Come in and Get Acquainted During 1916.

"I've been sorry ever since I bought it" is not the plaint of the student of the "ads"—but you've heard women say it, probably a great many times.

If you are a student of the "ads" you KNOW WHAT IT OUGHT TO COST.

If it's advertised today it is likely that it is of timely interest to you today.

"Stirring news" today—war news, local news, store-

YOUR CREDIT IS GOOD—PAY THE DWYER WAY

DWYER & CO

FORMERLY OF J. W. GREENE & CO.
OUT OF THE HIGH RENT DISTRICT

325-335 PLANE ST., ONE DOOR MARKET ST., NEWARK

If You Would Make Your Dollars Reach Their Limit in Furniture Buying, Don't Fail to Attend Our

CHALLENGE SALE

Come One, Come All!

DEEP PRICE CUTS

Comparison of prices, comparison of qualities, comparison of values have been the powerful factors in swinging the greatest volume of business to our 1916 CHALLENGE SALE we have ever enjoyed. Many people have come in through curiosity, but the majority have stayed to buy, because they have found the BARGAINS greater than even our own announcements lead them to believe possible.

Here Are a Few of Our Marvelous Offerings Assuring Savings of One-Third to One-Half on Furniture for Every Room in the House

Articles may be reserved at our money-saving sale prices for future delivery, without any extra charges, and don't forget—
IT'S EASY TO PAY THE DWYER WAY

STORE OPEN SATURDAY EVENINGS FOR YOUR CONVENIENCE

Round Top Parlor Table
Sale Special 3.98 Usual $8 Value

A beautifully designed table, like cut, can be had in golden oak or mahogany finish, highly polished. Large size round top, fitted with roomy fancy shaped lower shelf; mounted on gracefully carved shaped legs.

Oak Chifforobe
Usual $30 Value
17.98

An indispensable article for the man of the house. Of solid oak, polished golden finish. Equipped with 5 drawers, spacious hat compartment and roomy wardrobes for hanging clothes.

Oak Extension Dining Room Table 4.98
Usual $9 Value Challenge Sale Price .....

This table, exactly like cut, is built of solid oak, thoroughly well constructed, finished golden and highly polished. It is in family size, extension style, has five heavy square legs and neatly finished stretchers.

Roll Edge Cotton Mattress 5.98
One or Two Parts. Usual $10 Value.

This exceedingly comfortable mattress is made of soft cotton and is covered with an excellent quality of ticking. It is close tufted and has heavy roll edge. We consider this mattress a splendid $10 value.

3-Piece Parlor Suite
Usual $35 Value
17.98

An attractively designed suite, consisting of ARM CHAIR, ARM ROCKER and SETTEE. Heavy frames, in a beautifully polished mahogany finish. Fitted with loose cushions covered with fine plush.

5-Piece Oak Dining Room Set
Dining Table and 4 Chairs—Usual $25 Value
13.75

Consists of a solid oak 6-foot extension table and 4 solid oak chairs. The table is of massive construction, with fluted pedestal and Colonial legs. The chairs match the table in design and finish; they are of box construction and may be had with cane or best grade imitation leather seats.

3-Piece Brass Bed Outfit All complete
15.98 Usual $25.00 Value

This Outfit Includes the Following:

BRASS BED — 2-inch continuous posts, with ⅝-inch filers; has heavy knobs; bright or satin finish.

MATTRESS — Soft top, covered with good tick and close tufted; well made and very comfortable.

THE SPRING — All metal frame, spring of finely drawn woven wire, very resilient and vermin proof.

Mirrored Chiffonnier
6.98
Usual $12 Value

This handsome Chiffonnier is built of oak, finished golden and highly polished. Substantial construction. Base fitted with FIVE deep roomy drawers, with brass pulls, mounted by large heavy plate mirror.

325 AND 335 PLANE STREET, NEWARK

TRY A PRESS WANT AD

MOVING PICTURES AND VAUDEVILLE ENJOYED

Sunday School Classes Give Pleasing Entertainment at Congregational Church.

The entertainment provided by the Sunday-school classes of Mrs. J. M. Whiton and James McClymont, of the Congregational church, in the parish house of that church yesterday afternoon, afforded much amusement to the large audience present and there was commendation and praise for the participants. The entire program will be repeated tonight at 8:15.

The program consisted of the following numbers: Sexete, Miss Helen Weseman, Elvira Patton, Holmes Clawson, Russell Tomlinson, Eugene Martin and Donald Hylan; movie, "Life at Loneliville," cast, Miss Margaret Tubbs, Henry Brandt and Lewis Zeek; impersonations of stage celebrities by Miss Margaret Rice, Miss Marjorie Kirkner, Henry Brandt; movie, "The Gypsy's Revenge," cast Miss Lillian Whitall, Jessie Phelps Elizabeth Martin and Lewis Zeek; Indian songs, Miss Margaret Tubbs, "Feva-Eay," Miss Kathleen Phillips. The last named was a clever interpretation of "Eva Fay." One of the features of the surprises was an attractive and well stocked pharmacy where toilet accessories, ice cream, candy and soft drinks were sold. The latter will still serve the needs of all who come this evening.

The various committees in charge of the entertainment consisted of Program, Miss Kathleen Phillips, Miss Hazel Lockwood, Donald Clydyke, Harold Tomlinson, Donald Hylan; stage properties, Miss Margaret Tubbs; ice cream and cake, Miss Helen Weseman, Eugene Martin and Axe Brandt; candy, Miss Lillian Whitall Jessie Phelps, Henry Brandt and Russell Tomlinson; soft drinks, Mrs James Mauger and Mrs. Anderson Holmes Clawson and Irving Wiltsie, toilet articles, etc., Miss Marion Forbes, Elvira Patton, Fred Disborough and Lewis Zeek.

FAVORS DEFENSIVE PLAN

(Continued from page 1.)

were 400,000 men in the United States who had seen military service in the last twenty years, either under the government supervision or in the many schools where a military course is supplied. These men have returned to their vocations but they know the rudiments, the hardships and camp life of warfare. He also stated that there were one million modern rifles in the United States arsenals.

As a member of the Women's Peace Party of America, Miss Richards expressed herself as standing for a normal program of preparedness and is not a believer of peace at any price. "I believe that war is out of date to settle questions of internationalism. In war men forget everything in their lust for blood. One of the aims of our party is to build up high ideals for the future to teach the human mind moderation, patience and watchful waiting—can promise if necessary, rather than lose thousands of human lives. What is a piece of land to the ruthless destruction of the flower of youth of a nation? I rejoice that we have a man of enough persistence and will to say that despite all hysterical cries of critics, the policy of his administration will not be changed."

Concluding her talk, Miss Richards gave an account of the exile of a Polish noblewoman from her palace in Petrograd when the Germans entered that city; the hardships she underwent, the cruel treatment of her little servant maid; the sickness of her two children; confiscation of all her clothing and her penniless arrival to this country. Probably the one thing that saved her and secured her recognition from the German officials was the fact that she was an American by birth and a Polish woman by marriage. Her husband is stationed with his regiment in Russian Poland.

PLAINFIELD BOY LEADS TECH MANDOLIN CLUB

Boston, Jan. 28.—Plainfield is represented in the musical clubs of the Massachusetts Institute of Technology by Morris M. Brandegee, '16, leader of the mandolin club, and Lyman C. Hibbard, '17, who plays first mandolin.

The combined musical clubs of Tech have an ambitious itinerary this year, including more than one thousand miles of railway travel, with six concerts at different point along the line. The company will leave Boston Sunday evening for New York, and will give the first concert Monday evening at Montclair.

TWO PLAINFIELD GRADUATES.

Miss Ethel C. Mehl and Miss Dorothy Neal, of Plainfield, are among the eighty graduates who will receive diplomas at the commencement exercises of the State Normal School at Upper Montclair, today. There is one man in the class, Edward J. Severn, of Lakeview. Joseph S. Frelinghuysen will present the diplomas.

THE TEMPERATURE.

The temperature report from The State Trust Company today is as follows: 9 a. m., 57 degrees; 11 a. m., [illegible]

ROTH & CO.

Saturday Specials

Hindquarters of Canada Lamb, lb . . . 16c
Hindquarters of Fancy Mutton, lb . . .

Small Leg of Canada Lamb, lb 18c
Shoulder of Lamb for Roast, 4 lbs; lb 20c

Forequarters of Young Lamb, lb 15c
Choice Lamb For Stuffing, lb . . . . .

Ex-Fancy Genuine Hog Dressed Lamb,
Small Legs of Hog Dressed Lamb, 6 to 7 lbs,
Hindquarters of Hog Dressed Lamb,
8 to 9 1-2 lbs, lb 20c

Breast of Lamb, lb 10c
RIB LAMB CHOPS, platter, lb 18c

Pigs Head, half or whole, lb..... 7c
Pigs Kidneys, lb..... 7c
Small Lean Fresh Cal. Hams, from Jersey Pigs, lb..... 14c
Fresh Spare Ribs, lb..... 12½c
Corned Pig Head, lb 4c

Fresh Jersey PORK CHOPS, lb . . . 15½c

SMALL LOINS OF JERSEY PORK, lb 16½c
TENDERLOIN OF PORK TO ROAST, lb 16½c
Reg. Fresh Hams, lb.....
Fresh Made Sausage Meat, lb...
Fresh Made Sausage, links, lb.. 18c
SWIFT and CO. CELEBRATED PREMIUM HAMS, 8 to 10 lbs; lb..... 19c
Genuine Taylor Pork Roll, by bag, lb 22c
CHOICE PORK TENDERLOINS, very fancy, special, lb 28

Breast and Shank of Milk Fed Veal, lb 14½c
Shoulder and Neck of Milk Fed Veal, lb..... 16½c

VEAL CHOPS, lb 22c

PRIME RUMP BEEF for ROASTING, lb 16c
TRY OUR SUGAR CURED RUMP CORNED BEEF, weighs 4 to 7 lbs; lb..... 14c

Round Steak, Top and Bottom Round,
Choice Bottom Round, lb 22c

Turkeys, Calf Liver, Honey Comb Tripe, Finnan Haddie, Smoked Halibut, Salt Mackerel, Shrimp

LOCAL YOUNG MEN LEAVE ON LONG WESTERN TRIP

J. Archibald Thompson, of Somerset street, and H. Lester Miller, former manager of F. C. Bauer's confectionery store, on East Front street, left last night via the Baltimore and Ohio Railroad for a trip through the West, with Denver, Colo., as their ultimate destination. They will visit Philadelphia, Baltimore, Washington, Cincinnati, St. Louis and other points enroute. The trip is being made for the benefit of Mr. Thompson's health, as he only recently recovered from a long illness, and it is believed the change of climate will aid in his recuperation. Mr. Miller who has been a companion, will assist in the care of his friend.

Mr. Thompson was for several years connected with the reportorial department of the Daily Press, but more recently has been a rural mail carrier attached to the local office. It is probable that he and Mr. Miller will locate permanently in Denver, if all things concerned are congenial. The many local friends of both young men extend best wishes for success, a number of them extending personal farewell at the 6:47 train last night.

CO. K FAIR TO OPEN.

The annual fair of Co. K will open in the armory on West Front street, tomorrow night, for one week. Among the attractions will be competitive rifle matches between the soldiers and civilians.

PLAN ANNUAL BALL.

The Independent Fife and Drum Corps will hold its annual ball in Saengerbund Hall, Easter Monday night. On Friday night, February 4, the corps will visit the American Fife and Bugle Corps at Rahway.

Last Two Days
OF THE OUTLET'S 16th SEMI-ANNUAL
CLEARANCE SALE

Tomorrow and Monday, the last two days to take advantage of the Greatest Values ever offered in reliable merchandise for men and boys. Don't miss it Buy what you need now and what you will need later. It is a rare opportunity.

MEN'S AND YOUNG MEN'S
Suits and Overcoats
AT AMAZING REDUCTIONS

Everything that is new in style and color. There is still good assortments to select from.

$10.98 Suits and Overcoats; on sale now, at $6.75
$15 and $12.98 Suits and Overcoats; on sale now, at $9.75
$18.00 Suits and Overcoats; on sale now, at $12.75
$20.00 Suits and Overcoats; on sale now, at $14.75

Higher Priced Suits Similarly Reduced

DEEP PRICE CUTS IN
BOYS' SUITS, MACKINAWS, MEN'S TROUSERS, SWEATERS, HATS and CAPS, and FURNISHINGS.

Store Open Evenings

THE OUTLET
MEN'S & BOYS' OUTFITTER

A woman with buying to do never saves any time by omitting to read the advertisements. Nor does she always secure par-value for her dollar.

Three Days More

THEN STOCK TAKING

New Markdowns that will crowd Ten Days' Business Into the Next Three

Again we have gone through our stocks, striking right and left and CUTTING prices STILL LOWER.

FIRST—REGULAR STOCKS made to our order reduced to less than manufacturer's cost.

SECOND—Lots remaining from our special sale that created a sensation, which are now radically reduced.

THIRD—NEW STOCKS that we have taken in within the past week, priced lower than many of the oldest lots in this same sale.

COATS, SUITS, DRESSES & SKIRTS

$12.50 COATS in new flare back model, patch pockets, fur trimmed collar; also belted coats fur trimmed, in lot..... **4.95**

$12.00 SUITS—small lot of broken sizes and colors; cheviot, serge and poplin; to close out at.... **$2.98**

$2.98 SKIRTS in serge, shepherd plaids and poplins; all sizes, at **$1.98**

$4.50 SKIRTS—New models, blue, black and brown, at **$3.95**

$19.75 BROADCLOTH SUITS—all fur trimmed, colors, navy, brown and green, at **9.95**

$15.98 DRESSES in serge, velvet and satin combination, few green with plaid combinations, at.. **$7.95**

$12.50 CORURUOY COATS—Dressy, belted effect, lined throughout **$4.95**

$15.00 FANCY PLUSH COATS—Silk lined; to close out at **$8.45**

J. A. Fass
THE PARIS STORE

Neumann Bros. Company

Famous "White Label" Coffee

The first shipment just received and we are proud of this new production of ours that bears the "White Label" trade-mark. The same care has been used in the selecting and blending of this Coffee as has been in all the products which bear this label; thereby giving to you the most pleasing cup of coffee with a delightful aroma and flavor. Packed in 1-lb airtight cans and priced at

33c lb

VEGETABLES
A large assortment to select from and quality of the best.
Beets, bunch 10c
Carrots, bunch 5c
Green Beans, 18c; 2 qts..35c
Wax Beans, 18c; 2 qts...35c
Cauliflower 15c, 25c, 30c, 35c and 35c
Egg Plant 18c, 20c, 25c
Spinach, 4 qts, 15c; pk..20c
Brussel Sprouts, qt.....16c
Hot House Tomatoes, lb.35c
Radishes, bunch 6c
Lettuce .....10c & 13c
Oyster Plant, bunch.....12c
Peas, 4 quarts 75c
Lima Beans, 4 quarts....75c

OLIVES
Fancy No. 1 Olives, Premier Brand, stuffed or plain.
Reg. 10c size, 3 for.....25c
Reg. 15c size, 2 for.....25c
Reg. 25c size.....20c
Reg. 45c size 43c

PURE HONEY
Comb or Strained.
Regular 25c bottles.....23c
Regular 23c Combs 21c
What are you paying for strictly fresh eggs? Our price is
43c per dozen.

ROYAL BAKING POWDER
¼ lb 12c
½ lb 22c
1 lb 42c

ORANGES
15 Sweet Fla. Oranges..25c
84 size Grape Fruit, 4 for 25c
64 size Grape Fruit, 3 for 25c

TEA
Our blends of tea cannot be equalled for their fine cup quality.
Oolongs, lb.....75c, 50c, 35c
Ceylons, lb.....75c, 50c, 35c
Gunpowder, lb..75c, 50c, 35c
Japan, lb.....75c 50c, 35c

SPECIALS IN OUR CANDY DEPARTMENT.
All strictly fresh and pure.
Maillard's Chocolate After Dinner Mints, special...23c
2 pkgs. for 45c
Black Walnut Taffy, lb..30c
Lady Caramels, lb.....35c
Assorted Caramels, lb...35c
Assorted Chocolates, lb..39c

CURTICE PURE FRUIT JAMS
2 jars for 25c
Per dozen, assorted ...$1.45

BUTTER
Our butter quality is always the same, the finest we can buy.
Rockdale Prints, lb.....41c
Rockdale Tub, lb.....40c
Elgin Creamery, lb.....34c
We call your attention to the fine quality of this grade.

FRUITS
Strawberries, qt.....55c
Oranges, Florida, 15 for 25c dozen..30c, 35c, 40c, 45c, 50c
Grape Fruit, 4 for 25c, 3 for 25c; 10c and 2 for 25c.
Pineapples, each 25c
Jonathan Apples, doz...35c
Spitzenburgs, doz.45c & 50c
Malaga Grapes, lb.....35c
Tangerines, dozen 35c
Baldwins, basket.60c & 75c
Greenings, basket 75c
Northern Spys, basket.$1.10

MOLAND'S HAMS AND BACON
Sweet and tender with a flavor unsurpassed.
Hams, lb 22c
Bacon, strip, lb.....25c
Bacon, 1-lb box, lb.....35c

TAXPAYERS SEEK TO ESCAPE FINE

Special Federal Revenue Payments Must Be Paid by February 1.

Liability to a penalty of 50 per cent. has been the incentive which has caused dealers in tobacco, commission merchants, proprietors of theatres, bowling alleys, poolrooms and others subject to taxation under the special Federal revenue act of 1914 to seek Deputy Revenue Collector J. P. McNamara's headquarters in the postoffice building, Elizabeth, before the first of February.

Mr. McNamara is the collector for all of Union county and part of Somerset, and consequently has had to make a number of jumps. While his headquarters are in Elizabeth, the Waldorf Hotel, Plainfield, was the rendezvous of taxpayers on January 13, and the following day the Summit House, Summit, was the scene. January 17, Rahway was visited; January 20, Bernardsville; January 20, Bound Brook. On January 5, 12, 19, 26, Mr. McNamara was at the Elizabeth office in the postoffice building, and Travers' Hall, that city, was employed as an office on January 11, 18 and 25.

The licenses are issued for six months only and are good until July 1. A steady stream of taxpayers filed the revenue office this morning, and as the end of the month draws nearer the crowd grows larger.

Theatre, museums or concert halls are assessed from $12.50 to $50 for the half year; pool tables and bowling alleys, $2.50 each for the six months; dealers in leaf tobacco, $3 to $12; dealers not otherwise provided for, whose annual receipts exceed $200, are assessed $2.80 for a half year; commission merchants, $10; basketball games, which come under the head of public exhibitions, $5. Mr. McNamara wishes to emphasize that any club or organization that conducts balls or dances without a revenue license will be prosecuted.

THE FORUM

MR. NEWCORN'S APPRECIATION.
Editor, Plainfield Daily Press:

Permit me, through the medium of your paper, to extend the thanks of the Plainfield Branch of the American Jewish Relief Committee to the various factors that contributed towards the success of the splendid meeting held at Columbus Hall last night, when the initial gun of the campaign for raising $5,000 for the relief of the Jewish war sufferers abroad was fired.

The publicity and advertising awarded through the courtesy of the Daily Press and the Courier-News was the means of filling the hall with men and women who were swayed by the eloquent and graphic descriptions portrayed by the speakers, and I desire to express my thanks to both papers of our city for what they have done in the past towards awakening in the hearts of our citizens, irrespective of nationality or creed, the necessity of contributing to this worthy cause.

I desire to thank his honor, Mayor Calkins, the Rev. Dr. John Y. Brock, Rev. Dr. C. M. Anderson and Rev. Dr. David de Solo Pool for their co-operation in making the meeting a success and arousing the sentiment which will result, I am sure, in the successful carrying out of the plans of our committee. I also desire to express to the public, both Christians and Jews, who up to the present time have so liberally responded to the plea for giving bread to the living and shrouds to the dead, irrespective of the amount contributed by them, because, when everything is summed up, the amount is not everything, but the spirit that causes the contribution is what figures.

The spectacle last night when the appeal was made for contributions some in large sums, others in small sums, the widow giving her little mite of one dollar, some of the audience giving all the change they had in their pockets, the young girl sacrificing the dollar that she had hoarded for the purpose of seeing Mischa Elman, the young Zionist boys under the age of twelve years making a collection of five dollars, the shop girls at Nat Levy's shop from their meagre salary making a collection of ten dollars and ten cents; contributions made in behalf of the children here so well protected by their parents to try to save the lives of the children abroad, the contribution in sums of from fifty cents to fifty dollars by our Christian friends before the meeting, in response to letters of appeal, amounting in all to about $750; ministers of the gospel from their salaries doing their share in the cause of humanity, speaks loud of the inherent charitable instinct that underlies human nature. And while I am not able at the present time to state just how much money was collected and pledged at the meeting, as the contributions were coming in too fast to total them up, a conservative estimate would indicate that the total receipts would amount to twenty-five hundred dollars.

The work of the committee has just begun, as no one knows when the war will end, and after the war provisions will have to be made to take care of the survivors, therefore there will be no rest upon the part of the committee until the sum allotted to the city of Plainfield has been raised and forwarded to the general committee for distribution.

I desire to express the thanks of the committee to those who have so liberally responded, and trust that the account of the meeting last night, circulated through the medium of your papers, will be an incentive to cause others to liberally respond to this worthy cause.

Gratefully and sincerely yours,
WILLIAM NEWCORN.

WILL REPLACE FLAGS DESTROYED BY FIRE

State Managers of the S. A. R. to Aid Asbury Park Chapter.

The flags belonging to Monmouth Chapter, New Jersey Society, Sons of the American Revolution, lost in the fire of January 17, which destroyed the Asbury Park Press building, are to be restored. This decision was reached at a meeting of the board of managers of the State society in the headquarters at Newark. It was decided also to hold a patriotic meeting at Asbury Uark on a date to be named in February, when the presentation will take place.

All of Monmouth Chapter's property, except its charter and records were destroyed in the Press building fire. The relics had been stored on an upper floor.

Secretary William A. Squire, in a letter written to David L. Pierson historian-general and member of the board, told of the loss and also of the finding of metal work on poles to which the colors had been attached, and which will be saved as souvenirs. John Lenord Merrill, in whose administration the chapter was organized, offered the resolution which was carried unanimously, providing for restoring the flags.

ASK AID OF WOMEN IN MISSION FIELD

A call to more intensive and extensive effort on the part of every member of the New Jersey Association of the Philadelphia Branch of the Congregational Woman's Boards of Foreign Missions, featured the opening program of the semi-annual conference of that body yesterday in the Y. W. C. A. building, Newark. Miss Emma L. Bridges, of Westfield, president of the branch, opened the meeting by repeating a paraphrase of the parable of the Good Samaritan, in which the burden of responsible for the relief of the suffering womanhood of India was shown to rest largely on New Jersey women.

It is the plan of the State association to equip the operating room of Madura Hospital in India, as a testimonial to Miss Susan Hayes Ward, formerly of Newark, a vice president of the branch and a former president.

—Still-useful furniture may be sold for what it is worth to somebody else—if you give the selling-task to a classified ad.

UNDERWEAR

Glastonbury Wool, heavy and medium weight—
$1.00, $1.50 and $2.00 per garment.

Interwoven Stockings.

Arrow Shirts.

J. R. Blair
119 PARK AVE.

COAL AND WOOD DEALERS.

Kindling and Grate Wood.
Prompt Deliveries. Orders received at
89 SOMERSET STREET
JOHN MOBUS
P. O. Box 320. Telephone 2538-J.

N. Meyers & Sons
COAL
COKE AND WOOD
Office tel. 1152-W. 121 Watchung Av.
Yard Tel. 1911.

FLOORS
HARDWOOD AND PARQUET
Old Floors Refinished.
S. E. WARD & CO.
108 Depot Park. Manning Building.
Plainfield, N. J. 'Phone 470.

"A carpenter's known by his chips."
—SWIFT

How have *you* builded for later on?

The Prudential
FORREST F. DRYDEN, President

NEXT MAY, Newark will begin to celebrate its 250th anniversary, with pageantry, music, a great industrial exposition, and sports of all kinds. The Prudential extends a cordial invitation to you to visit its Home Office when you are in or near Newark during the celebration.

Founded by JOHN F. DRYDEN
THE PRUDENTIAL HAS THE STRENGTH OF GIBRALTAR
Pioneer of Industrial Insurance in America

Here's An Invitation to the Ladies

You are cordially invited to visit our factory and inspect the new advance Spring styles in

Suits, Coats, Dresses and Skirts

which we are showing.

Walk right through our workrooms. See for yourself how we manufacture our own garments.

Examine our garments. Ask the cost. Our low prices made possible because we do our own manufacturing, will astonish you.

Don't Delay the Visit

Let us demonstrate to you that by dealing directly with the maker you save money.

A Good Opportunity

We are closing out the blance of our fall stock. Prices are far below the actual cost of manufacturing. You can't afford to overlook this sale. There's a positive saving on any garment you buy.

Our Guarantee—If purchase is not satisfactory in every particular or One-Third Cheaper than you can buy elsewhere, we refund money and carfare.

S. Krauthamer

Maker of Ladies', Misses' & Children's Coats and Suits
400-402 Watchung Ave., Upstairs. Plainfield, N. J.
COR 4TH ST., TROLLEY STATION.

ANNOUNCEMENT!

Keller's Cleaning Shop, Inc.

Removed from 125 Park Ave., to
123 NORTH AVE.

Walter J. Abbott, Manager

One of the Finest Plants in the State

HELLO! WAKE UP!

Your house may be on fire and your insurance policy may have expired or the company you were insured with may have gone out of business.

Don't settle down comfortably and go to sleep until you are insured in this office.

Auto fire 1%.

REAL ESTATE LOANS RENTS

GEO. M. CLARKE CO. Babcock Bldg. Telephone 800 Plainfield.

INSURANCE OF ALL KINDS.

Plainfield Daily Press

LESLIE R. FORT .....Managing Editor

Published Daily except Sunday, by the PLAINFIELD PRESS COMPANY, 105 North Avenue.

MEMBER NEW JERSEY PRESS ASSN.

Entered at the Plainfield, N. J., Postoffice as Second Class Mail Matter.

TELEPHONE PLAINFIELD 1300.

Private Branch Exchange connecting all departments.

Two cents a copy. Ten cents a week. $5.00 a year in advance. Delivered by carrier or by mail. No extra charge for papers mailed to points in the U. S. or Canada.

Any subscriber failing to receive a single issue will confer a favor by notifying the business office.

Advertising rates mailed on application. Copy for change of Advertisement to insure change for same day must be at the office before 9:00 a. m.

JANUARY 26 IN HISTORY.

1588—Died, in London, Thomas Carn, aged 207. This is the longest age substantiated by official records.

1790—Jews of Spain, Portugal and Avignon admitted to the privileges of French citizens.

1816—Died, General von Moellendorf, who commanded the Prussian forces in the dismemberment of Poland, and distinguished himself for his kindness toward the Poles.

1855—Panama Railroad opened to traffic; first train from coast to coast.

1870—Steamer City of Boston sailed from Halifax for Glasgow, with 200 passengers, and was never heard from again.

1871—Surrender of Paris to the Prussians, after siege of 131 days.

1913—Suffragettes attacked Dublin Castle, House of Commons and London shops because of dropping of the franchise bill.

1914—Direct wireless communication established between Germany and United States.

1915—Carranza forces under Obregon occupied Mexico City.

1915—President Wilson vetoed the immigration bill on two points—restrictions against political refugees and the literary test.

1915—THE WAR.

German losses reported to be 20,000 in deadly fighting along the line in Belgium, France and Alsace.

Berlin reports two victories, in Craonne and in Alsace.

Austrians claim further victories in the Carpathians.

Plainfield, N. J., January 28, 1916.

A COUSIN OF HINDENBURG.

In a little room back of a lunchroom at Wanda, Redwood county, Minnesota, there sits each day a rugged old man who follows the European war as closely perhaps as any person in America. He wears a grizzled beard, his brow is whitened by his seventy years, and his features bear a striking resemblance to one of the Teutonic heroes of the war. This man is Friedrich Benz, who is, according to the Minneapolis Journal, a cousin of the famous von Hindenburg, the German field marshal, who has accomplished several of the greatest campaigns of the war.

The grizzled Minnesota farmer fought with the Prussians back in '70, and he has medals to show for his gallantry at Metz and at Paris. After doing his duty for his country, he migrated to America. His cousin, von Hindenburg, had chosen an army carreer, while Benz chose that of a tiller of the soil. Both men have fought a hard battle with the world, and the heavy lines under the eyes mark both the fighters. One forced his way doggedly to the highest honors his Kaiser can give, and the other struggled with nature, somewhat reluctant at times, and forced it to bless him, his children and grandchildren with a competence.

"Paul, he knows his business," says Friedrich Benz, with the justifiable pride of a cousin. "He has been a soldier always, and he knew the lakes. How could a Russ hope to beat him?"

When the war broke out a year ago last summer, the Minnesota veteran went to Minneapolis and tried to arrange for his passage back to his old home in Germany. He could not fight, for he was too old, but the fires of patriotism were stirred within him, and he knew there was something he could do back there to help. But fate was against him. Germany needed not old men, but the young.

The resemblance between Friedrich Benz and Marshal Von Hindenburg is striking. The nose of the Minnesota man is broad at the base, rounding on top, and tending to be bulbous. It is identical with that of the German leader. When his eyes fire up with marital ardor and the brows bend to a straight line, the face is nearly a duplicate. The big moustache of von Hindenburg has its counterpart on the face of Friedrich Benz. The Minnesotan, with his hair cut in the square, standing Hindenburg fashion, might fool the guards of the field marshal.

It is through the mother of John Benz, father of the aged Minnesotan, that the relationship lies. She was Elizabeth Ra Molie before her marriage to the grandfather of Friedrich. Although a Prussian woman, she had French blood in her ancestry, as her name shows. It was her sister who married a Hindenburg and became the grandmother of the present field marshal, whose complete official name is Paul von Beneokendorf und von Hindenburg. The two families lived within visiting distance. The next generation saw less of each other. Anyway, Friedrich was two years older than Paul and gave scant attention to one so young and unknowing. Friedrich remembers the day when news came that Paul, who was in the army, was wounded, and the family rejoiced at the news that his injury was not serious and that he would soon recover.

Friedrich Ben's service is a story in itself. His mechanical abilities gave him a place in the artillery in the sweep through France. His battery stopped at Metz to hurl a few rounds at the French troops beleaguered there. Then on to Gravelotte, Sedan and the other great victories he was swept, finally reaching Paris.

"It was bad, yes, most bad at Paris," he tells one. "It was mud everywhere and fighting always. No rest, no quiet. All day we fired shells at them, and all night we fired shells. I wonder how they ever stood it in Paris so long as they did."

Benz came to America soon after the Franco-Prussian War, and settled in Illinois first. Two years later he went to Wisconsin, and found the farming better there. In 1893 he bought a farm in Granite Rock township, in Redwood county, Minnesota, where, until a ftw years ago he lived a vigorous farming life. Then he retired and moved to Wanda, where he lives with his son.

While his cousin scatters death and sorrow among the innocents of Europe he calmly rests after a work of peace in the shade of love and respect. Which is the greater man? This recalls the words of Brann, who, despite his sins and weakness, sometimes dipped his pen in immortal ink: "I would rather be a lowly peasant living in a thatched hut and see the lovelight burn unbought in honest eyes, than the marauding emporer of a mighty nation and know not who fawned upon the master and who esteemed the man."

KIDNAPPING U. S. SOLDIERS.

The limit has been reached in our relations with Mexico. When bandits kidnapped two American soldiers and caused the death of four more who went to their rescue, "drowned," says the official report, they challenged American courage and honor. To meekly submit to this outrage would be to lower Americanism, to stand by and see the Star Spangled banner dragged in the mire of derision by a band of ignorant cutthroats. Instead of punishing the three lieutenants who led a rescue party across the border for violation of orders the Department of War should turn them loose in Mexico with orders to find their comrades—to come back with them even though it meant the searching of Mexico City itself. The soldiers were kidnapped as a direct insult to America and if the bandits guilty of this affront are permitted to go unpunished no citizens of this country will be safe anywhere in Mexico.

England's labor men wish her well but refuse to be forced into her armies. In other words they are willing to hold John Bull's coat while he whips the Kaiser.

It was evidently not a newspaper man who lost that $700 on Somerset street Sunday morning as the owner has not discovered the shortage in his roll as yet.

Man who stole wire off a wireless station ought to go into vaudeville. He is original, at any rate.

APRON AND NECKTIE DANCE.

The Polish Falcons will conduct an apron and necktie dance in the T. A. B. S. Hall, tomorrow night. Naylor's orchestra will furnish the music for the occasion and a feature of the latter will be a Polish as well as all the latest American dances.

—Press Want ads. work wonders.

Off Agin, On Agin

STRICKLAND W. GILLILAN

From The Cook

It ain' nobody's bizness whut Ah
kerries home at night!
Sometimes mah bunnel's hebby en
sometimes mah bunnel's light.
Ah waits untell de fambly ain' so
numerous aroun',
En' nen Ah teks mah bunnel an'
Ah's quickly homeward boun'.
Ain' nebbah tole nobody 'cept de
folks Ah has at home,
En' ain't a gwina tell yuh ef yuh
asts me, neider—no'm!
Sometimes mah bunnel's hebby an'
den agin she's light—
It ain' nobody's bizness whut Ah
kerries home at night.

Finnigin Filosofy

They's too minny av th' immygrants into this country that has their fingers crossed whin they take th' oath av allejence!

"Listening" To The Record

"Here—I want you to hear this one of McCormack's. I think it is a perfect dear!" (Puts record on, and starts machine.) "You know that recently we went to hear McCormack in New York, and we were perfectly delighted with him. O by the way—I must tell you—I got my new winter coat at Galtman's. It is a redingote effect—they're wearing them so much now. I had the awfullest time getting hold of a saleslady who would show me what I wanted. While we were in New York also we went to the Strand—there, I declare, that disc is through and I must stop the machine! Wasn't it lovely?"

Song Of The Flat Dweller

"Home, suite home."

The Popular Bugaboo

Dear Offagin—I have a regular series of boils cropping out on my face. What is the cause of them?—Hazel B., Monticello, Ill.

Probably, Hazel, it is due to foreign influence working to ruin this country in every particular.

Still Common

Some scientific snooper has found that a man named Bright took stenographic notes in the sixteenth century and stole Shakespeare's stuff right off the bat, at the theatres.

If stealing stuff stenographically from the stage be the invention of that man Bright, there are a great many ambitious vaudeville sharks to-day who, though sound of kidney, are afflicted with Bright's disease.

These Sanitary Times

"And how did it come that nobody threw water into young Killgore's face to restore him after he was knocked breathless on the football field?"

"Why, they had to send to his room, three miles away, for his individual drinking cup."

He Was English

Impecunious Tramp—Say, neighbor, wont youse gimme a lift?

Elevator Manufacturer—Freight or passenger?

Maybe So

If a body meet a body
Loaded up with rye,
Would the see-er, shocked to see
him,
Vote his village dry?

O Such A Kidder!

Dear Offagin—Is it proper to call a teacher's spectacles "pedagoggles"?—R. L. M., Washington, D. C.

Unbiased Judgment

"The toothache is worse,"
Howled my friend Mr. Doyle.
"O no! The chief curse,"
Said young Brown, "is a boil!"

(One knows, without faking,
What ailed Brown and Doyle.
Doyle's jaw-tooth was aching
And Brown had a boil.)

Race Suicide

One of the old-time ceremonies about the newly-made fireside was "the hanging of the crane." Now the process of hanging or electrocuting the stork occupies too much of the homemakers' attention.

Cheering News

The movistas are now advertising "The Hoosier Schoolmaster in Five Parts." This will be cheering news to those of us who were never enamored of Edward Eggleston anyway.

The Young Lady Across The Way

The young lady across the way says she hears a good deal of criticism of fee-splitting doctors, but for her part she thinks it's very good of them not to charge the poor people as much as they do those in better circumstances.

Health Talks

BY WILLIAM BRADY, M.D.

Where The Health Department Is Important

A DOZEN WAITERS and kitchen helpers in restaurants were recently found to be suffering with tuberculosis. Three waiters were found to be suffering with pyorrhoea. Four had chronic ear suppuration (discharging ear), and many were victims of an all too prevalent disease, sometimes immorally, sometimes innocently contracted. These cases were found by Drs. Barlow and Bram in Philadelphia, but beyond the shadow of a doubt every other city can boast a similar record.

Curiously enough, handlers and purveyors of food are frequently the most uncleanly persons one sees. The personal habits of many waiters and kitchen helpers are abominable, and outside of the very many typhoid fever epidemics which have been positively traced to "carriers" contaminating food by their uncleanly habits, there are on record authentic instances of such diseases as referred to above, for instance, being spread by waiters.

If the average city health department would devote one-half of the energy and money now expended in the silly rite of fumigating to the business of inspecting persons who handle food, a good deal of illness might be prevented. We have "pure food" laws, but we need also protection against the unclean handlers of food. "Pure food' is no longer pure after a dirty waiter or a filthy cook handles it.

And let it be said at once that mere white enamel, bathroom-style restaurants and lunchrooms are not any cleaner than plain wooden ones. A beautiful marble slab or a bit of plate glass highly polished may be reeking with disease germs, whereas an unpainted wooden table may be absolutely sanitary. The popular notion that a thing is sanitary because it is white or clean looking is wrong. There is no reason whatever for such a belief, except the commercialization of that overworked term, "sanitary."

A great railroad system some time ago inaugurated medical inspection of all employees of its dining service, both on trains and in stations. What is the reason why medical inspection of restaurant employees and other handlers of food is not included in the functions of the city health department? The answer is easy: It is the politicians' wish that business shall not be disturbed. Public health is all very well, but it is of no concern at all when business is inconvenienced.

QUESTIONS AND ANSWERS

The Removal of Hair

I have watched your column for months in hope of seeing something about removing superfluous hair. Can't you suggest a safe, efficient depilatory remedy?

Answer—Gladly. There is but one in the world—but one that destroys hair—and that is the electric needle. All other depilatories are mere solvents of surface hair—they never destroy the roots, and the hair returns thicker and more noticeable than ever after a few weeks.

Dr. Brady will answer all questions pertaining to Health. If your question is of general interest it will be answered through these columns; otherwise it will be answered personally if stamped, addressed envelope is enclosed. Dr. Brady will not prescribe for individual cases or make diagnoses. Address all letters to Dr. William Brady, care of this newspaper.

Vest Pocket Essays

BY GEORGE FITCH

THE COLLIE

THE COLLIE is a tall, Gothic dog with long, fine hair and a lean, pointed nose which was designed to enable him to drink water out of a crayfish hole in case of necessity.

The collie has bright, beautiful eyes, full of intelligence, sharp, expressive ears and a mouth which extends back into his face about a foot, and is decorated on the edges with quantities of teeth. When the collie opens his face slightly, allows his plentiful tongue to hang negligently over his lower jaw and thumps the floor with his mohair tail, he is as eloquent in his discourse as many a man who can recite the Unabridged Dictionary, page for page.

The collie was invented in Scotland and is one of that country's most valuable assets. Thanks to the collie the Highland shepherds have had time to learn to play the bagpipes. The collie has a natural talent for herding sheep and if he were a human being, would undoubtedly be a political leader in Pennsylvania or Rhode Island. As it is, he does the shepherd's work for him in a capable manner, counting the sheep, reproving them, rounding them up, instructing them, caring for the sick and steering the shepherd home when he has blown himself dizzy on his bagpipes. The Scotch shepherd makes no claim for wisdom himself, but will steadily fight anyone who accuses his dog of being no wiser than he is.

In America the collie is a household decoration. There are two kinds of domestic collies, the trained and the untrained. If the collie pup is well trained five or nine times a day with a durable club, he soon abandons his baby tricks and becomes a friend to man. The untrained collie, however, is a bigger nuisance around

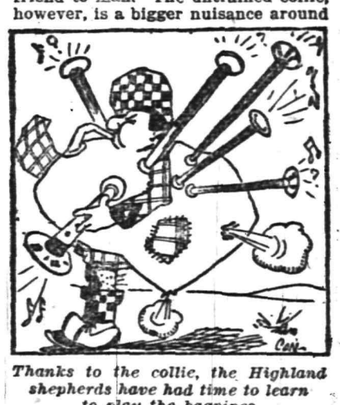

Thanks to the collie, the Highland shepherds have had time to learn to play the bagpipes

the house than a college freshman, and there are striking points of resemblance between the two.

The collie is one of our most talented fighters, but his system is much different from that of the bulldog's. Unlike the latter he is not content with one mouthful of his foe, but keeps sampling him in different quarters until he soon exhausts the supply. The bulldog, owing to his tenacious nature, can only fight one foe at a time, but the collie is more Rooseveltian in his nature and can frequently dispose of a whole pack of enemies by giving them one well-directed bite apiece.

Views Of The Press

An Example To Study

AT A TIME WHEN the ways and means of preparedness are being widely discussed it is well to consider the system by which the little Swiss republic, with a population smaller than that of the city of New York, yet keeps itself in such condition that it could call to the colors in case of necessity 200,000 trained men in two days, and in a week more add 300,000 to them.

This almost equals the miracle by which Mr. Bryan proposes in this country to raise 1,000,000 farmers by Ford and telephone, save that the million in this country, were Mr. Bryan's proposition practicable, would be as nothing compared to the 500,000 in Switzerland. There the 500,000 would represent one person in eight of the population, while the 1,000,000 farmers in the United States would be less than one man to 100 people.

But Switzerland has accomplished her condition of preparedness without going to militaristic extremes or becoming submerged in the imposition of military duties on the citizens. She has a gradual system of training, beginning when the boys are young, and continued steadily, never burdensome and always beneficial in the matter of individual health and strength. An expert, commenting on the system, says:

"The nation requires service and devotion, but it gives rugged benefits in return — improved physique, knowledge of the laws of health, invigorated health, discipline and greater self-control, intensified powers of concentration and attention, alertness and quickened mental and physical action.

"These are foundation qualities that make for individual efficiency and success. When they are lacking or deteriorated in the manhood of a country that nation is on the down grade."—Bridgeport *Standard.*

Cartoons Of The Day

THE TOO EARLY BIRD

—Harding in Brooklyn *Eagle*

People's Legal Friend

Revels At Gray's Inn

GRAY'S INN, London's hallowed sanctuary of the law, clings tenaciously to tradition. Within its walls may still be heard the "mootings" at which some knotty point of law is discussed in the presence of an eminent queen's counsel. The students still drink "to the glorious, pious, and immortal memory of good Queen Bess," whose portrait hangs in the place of honor over the bencher's table. On grand nights there is still the offering of wine, with a morsel of bread upon a silver plate—an almost sacramental observance. And now the honorable Society seeks to restore, in modified measure, that reputation for revels which Queen Elizabeth acknowledged when she praised Gray's Inn as "an house she was much indebted to, for it always studied for some sports to present to her."

Three or four years ago there was a masque, such as Burleigh, the great minister, delighted to witness, and recently there was a revival of "The Comedy of Errors," as it was doubtless presented over three hundred years ago. With the Middle Temple, Gray's Inn shares the glory of being the only existing place in which the plays of Shakespeare saw light. In "Gesta Grayorum" occurs the earliest reference to "The Comedy of Errors," which was produced among some tumult, owing to the overcrowding of the hall, for we are told that the night "began and continued to the end in nothing but confusion and errors; whereupon it was ever afterwards called the night of errors."

No finer setting could be imagined than the bare boards of the beautiful hall, beneath the hammer-beam roof, with a background of richly-designed oak screen, to which age had given a burnished lustre. The costumes were faithful reproductions of the dresses of the period. Serving men held torches to light the play, as in 1594, and at the close of the play, the actors, kneeling in a row, delivered that curious supplication known as the "Queen's Prayer," from the play of "Ralph Roister Doister," which Her Majesty's servants were wont to speak at the conclusion of their performance. Supper was eaten to the music of lutes, viols, and virginals from the minstrel's loft. The whole spectacle was a delightful revival of the drama of ancient times.—*Old English Customs.*

Pepper Talks

BY GEORGE MATTHEW ADAMS

Facets

Facets are the little flat planes on the Diamond and other precious stones that draw and reflect the Light and give Value and Fascination to the stone itself. Experts will tell you that the Diamond in the rough is worth but from five to about fifty dollars a Karat, whereas after being cut—and polished—each Facet brilliantly blazing its light, the Diamond becomes worth from one to five hundred dollars a Karat, or thereabout.

It is the Cutting and Polishing that jumps Diamond values.

A Human Being is often likened to a Diamond in the Rough. And those who stand out above others and draw others their way and who demand and command Respect and Honor are those who have cut and polished the largest number of Facets from their natural human Worth in the Rough. All excellence results from Sweat and Effort—from the warming of healthy Blood and the speeding up of purposeful Heart-throbs.

That man's life is worth most who realizes his Possibilities most.

For the concealed, uncut Facets are the Possibilities. The larger the number of Facets, the greater is the brilliance of the Stone and the larger is its Value. Human society is made up of men and women whose Facets are at various stages of development. Some hardly get away from the Rough. Others get as far as to the cutting of the Facets—but never get down to the polishing business, while there are others whose Facets show out into the world with marvelous sparkle and wonder.

Ask yourself if your Facets look brighter with each added day.

Your Talents, your Abilities, your possible Deeds are your Facets. But if they are not cut, evenly planed—Polished, their Value, as far as the world is concerned, might as well not exist. Do and Be and "Hump Yourself" if you want your Facets to leap in Value and your life to count. Also, bear in mind that the best cut stone is the one that most clearly shows forth the Inner Worth of the stone.

Current Poetry

To-morrow

What holdest thou in dower?
To-day, in its last hour,
Shall soon, a withered flower,
Drop from the stem of time,
And, dead and curled, blow aimless
Upon some current nameless,
Forgotten, faded, fameless,
Whilst thou art in thy prime.

What holdest thou in treasure?
Shall sorrow reign, or pleasure—
Or each in equal measure
Hold for a space full sway?
Shall we have power to change thee,
Or to our wills arrange thee,
Till time itself estrange thee,
And thou be yesterday?

Have all our days, now ended,
To thy upbuilding tended?
Hast thou on us depended
For what thou art to be?
Or from time's far beginning
Hast thou thy way been winning
With changeless meed of sinning,
Of pain and ecstasy?

Thou seemest vast, To-morrow,
And from the past of sorrow
We come at last to borrow
Some solace from thy scope.
For when, from Eden faring,
The lost ones walked despairing,
God saw all woe, and, caring,
Bestowed the boon of hope.

—By Annie O'Connor in New York Times.

Snap Shots

By Jay E. House

The impracticability of the discovery that whiskey cures ivy poisoning lies in the fact that poison ivy is a rare plant in most localities.

The most difficult job to fill with entire satisfaction is that of son-in-law.

The death of the champion woman barber is announced. What, by the way, are the requirements in the case of a champion woman barber?

Eph Wiley says he has noticed that the man who kicks on the price of kerosene seldom has his feelings outraged by the fact that he must pay 20 cents for a thimbleful of whiskey.

Another reason a woman has for living is that by doing so she can prevent her husband from marrying his stenographer.

Men brave enough to fight a lion often go out of their way to avoid an encounter with the stork.

Daddy's Bedtime Story—

The Little Squeegee Gives Dick an Invitation.

"We'll be at the moon in a jiffy."

"WHEN a little boy, Dick, asked an elf his name," daddy told his children, "the little chap sat right down on the edge of Dick's bed and whispered: 'I'll tell you something, but never repeat it'. I gave myself the name of Squeegee. I made the name up. My parents were very poor and could not afford to buy ninety-five names for my brothers, sisters and me, too. So they went to a word factory and bought up a lot of damaged words at half price. They got some splendid bargains, too! One was "anecdoration," with the "t" gone out of it, and another was a badly worn "bee." Out of these my clever mother got Amelia and Niobe for my twin sisters, and the two or three other letters came in handy for my fifty-sixth brother. When they came to me all that was left at the word factory was a shopworn "Squeel," with the "l" missing, and a rather shabby "green." Squeegee was the best I could make of it. You don't happen to want an "r" or an "en," do you?' The elf asked this in the friendliest way.

"'No, thank you,' said Dick, choking with laughter. 'What a funny way to name people!'

"'Dear me,' murmured the Squeegee, taking out a watch almost as big as a pea, 'it's getting very late! If we don't hurry it will be too early.'

"'Too late, you mean, don't you?' whispered Dick.

"'Oh, I nearly always mean what I say! I mean too early! By the way, I almost forgot to tell you,' the Squeegee went on, 'that I came to invite you to pay a visit to the Jeeboo land. Get dressed as fast as you can or a little faster.'

"'Who are the Jeeboos?' asked Dick, hurriedly jumping for his clothes.

"'They are the animals who live in the moon, of course,' sniggered the Squeegee. 'Come on!'

"'It's funny I have never read about them,' said Dick.

"'That's because you didn't read the right book,' said the elf.

"'But I have read our natural history book all through!' cried Dick, lacing his shoes like lightning.

"'But have you ever read unnatural history,' giggled the Squeegee.

"'No,' Dick confessed, buttoning his blouse.

"'Well, that's where you'd find out all about the Jeeboos and such animals as the wazzle, the jangeree and the grink.'

"'Will I see them all if I go to Jeebooland?' asked Dick, putting on his cap and remembering a day at the zoo.

"'Certainly! Now take hold of my hand and we'll be at the moon in a jiffy,' promised the little Squeegee."

Household Hints

GIFT SUGGESTIONS

Very handsome neckties for men can be made easily at home from leftover silk or remnants purchased at sales for a very small price. If purchased ready made they would cost anywhere from 75 cents to $1.50, according to the quality of silk. It takes just one-third yard of twenty-four-inch silk to make a large four-in-hand tie, piecing through center of neckband if cut on a straight fold. Rip the wearer's favorite style tie, cut according to same and sew up, inserting a strip of cotton flannel to keep the shape of tie. The tie used as pattern can be easily stitched together again. Bow ties, of course, take a very small remnant.

Young girls' middy ties and ladies' fancy neckwear can also be easily made if one will take the trouble to examine those in the shops. Silk poplin, in navy blue, makes a surprisingly good-looking tie for a young high school lad.

THINGS WORTH KNOWING

To frost a cake evenly to the very edge and prevent icing from running down the sides, double a piece of stiff waxed paper and pin it about the cake closely, letting the band come about half an inch above top of cake. Spread icing on evenly and thickly, then after icing is set remove paper.

New Kind of Pillow Cases—To those who are planning their winter sewing: Plan also to include a few pairs of pillow cases. But don't buy a yard of muslin or pillow tubing. Instead, buy the medium weight bleached outing flannel and make them plain with a two-inch hem. You will not go back to using starched muslin, as they are easier washed and require little or no ironing, no starch, and they are softer, warmer and in every way more desirable. If embroidered ones are desired, the outing ones are still just as nice. You can also get it by the yard embroidered in colors, such as is often used for children's skirts. Make sheets of outing, too, if you wish to use sheets instead of blankets.

THE TABLE

Corn Beef and Kale (new recipe)—Wash and clean kale, then put on to boil; throw off the first two waters. Meantime boil a piece of corn beef fifteen minutes; after skimming off scum add kale to corn beef. Cook about three hours. When it is done do not have on too much water; thicken a little with flour or cornstarch.

Thanksgiving Spice Cake—Two cups light brown sugar, one-half cup butter or vegetable fat, one cup sour milk, 2½ scant cups flour, three-fourths teaspoon soda, one teaspoon baking powder, one-fourth teaspoon cloves, one teaspoon cinnamon, one-half teaspoon nutmeg, one-half teaspoon allspice, two egg yolks. Cream the fat, gradually add sugar and the well-beaten yolks of eggs. Mix all dry ingredients together and add alternately with sour milk. Beat well together and bake in two layers in moderately quick oven. Filling: One cup sugar, one-third cup water, one teaspoon lemon juice, one cup raisins. Boil sugar and water until it spins a thread and pour while beating over the stiffly beaten white of egg. Add the seeded raisins cut in halves. Put this between the cake. Some of the plain cing may be saved for the top and decorated with a spray of raisins.

Date Tart—One cup dates pitted, one cup quartered walnuts, one cup sugar, two eggs, one teaspoon baking powder, one tablespoon flour, one teaspoon vanilla, pinch of salt. Beat eggs, add sugar, salt, flour and baking powder and vanilla. Stir, add dates and nuts. Mix well. Bake in shallow pan thirty minutes in slow oven. Serve with whipped cream or vanilla sauce.

RECIPES.

Cream Cheese and Nut Salad—Crack a half pound of English walnuts very carefully, to keep in halves. Make little balls of cream cheese and put half a walnut on each side. Lay on cups made of lettuce leaves and pour a Fresh dressing over them. Serve with wafers.

Chocolate Cake—Cream one cup brown sugar and scant half cup of lard. Then add one well-beaten egg and one cup sour milk. Mix well and add two tablespoons cocoa, one teaspoon each of soda and baking powder in just enough flour to make batter of proper thickness to drop from spoon. The success of the cake depends on the batter. Do not use too much flour.

AND THE WORST IS YET TO COME--

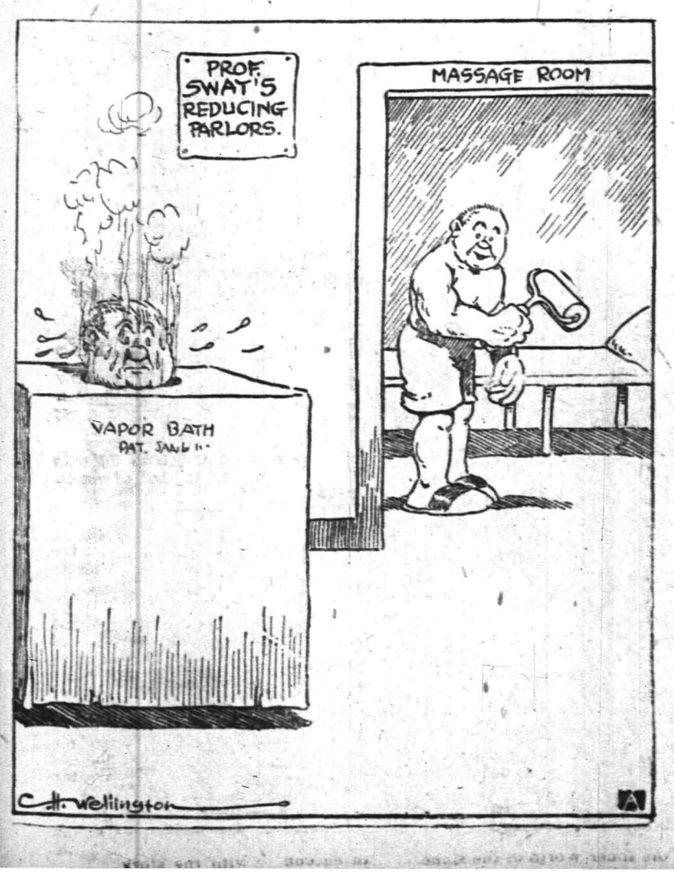

Marrying for Money

BY MRS. EVA LEONARD

The New Mrs. Townsend Is Too Much for Peace Loving Dudley.

"Father, may I clear out the storeroom on the third floor and fit it up for a den where I can entertain my friends?" Dudley Townsend half sat on the counter in the back part of the store, near the elevated little dias that served for the private office where the bookkeeping was done. The store was empty of customers; it was early in the morning.

"I suppose so. What do you want to fit up a den for?" asked the father.

"Well, I hardly feel like asking the boys to the house. It is so blamed gorgeous they do not feel at home, and I never am sure they will not run into some of Mrs. Townsend's callers, or disturb her nap, or something. If I can have the room I will fit it up with some of mother's dear old furniture and it will be my home. Of course I will eat and sleep at the house, and——"

"Certainly, fix it up. I shall be glad to have the furniture used and cared for." Jacob Townsend leaned his head on his hand and Dudley thought his father's face looked drawn and old. He wondered if it was his imagination.

"Poor father, I am afraid his new wife is already becoming a heavy burden," thought the boy.

The father thought: "Even peace-loving Dudley is homeless; has to fit up a room over the store where he can feel free to entertain his friends. My daughter must go away to school and probably remain away till she leaves home for good in one way or another." He sighed wearily behind his hand when he thought the boy had gone beyond hearing.

"I believe Tupper will help me arrange the room. She's mothered us for five years and nothing we ask of her is too much trouble." Dudley stopped whistling long enough to deliver himself of this remark, while on the way upstairs to begin clearing the room.

"Call up the speaking tube when I am needed here," he shouted to his father from the landing.

The day proved to be rainy and business did not require Dudley's presence for several hours. The delivery boy found an hour to help carry the heavy boxes to another storeroom, so by night the room was cleared. Dudley was right about the readiness of Mrs. Tupper to assist her favorite in settling his new quarters. The next afternoon after the dinner work was out of the way Mrs. Tupper appeared in the parlor door gloved and bonneted for the street.

"I shall be back in time to get supper," she announced cheerfully, "but you will have to wait on the door."

"Why, Mrs. Tupper, is this your afternoon out?" asked Mrs. Townsend in surprise. "I have been careless about arranging a day for you."

"Don't you bother about that; I go when I feel like it, provided the work is done. Sometimes I do not go for a month; then again I go a couple of times a week."

"Really, I prefer to have a regular time that you can consider your own——" began Mrs. Townsend in a businesslike tone. But the cheerful rotund face became stern and the flowers on the bonnet quivered as she said:

"You will make no such arrangement with me, Mrs. Townsend. I am not, as you may say, 'in service.' I have a home to go to, and I must have my liberty." She let herself out of the door and raised her parasol as if firing a gun.

When she returned to the house to get supper the third floor room was all cleaned ready for settling.

(To be continued.)

U. S. ASTOR THEATRE

Sensations have been out-sensationed and motion pictures have nearly gone the limit in their realism if criticisms of the big Lubin war film, "The Nation's Peril," are a criterion. From every corner, after the private showings of the picture, there has come a volume of wonderful praise, not only for the magnitude of the production, the suspendity of the scenes, the evident utter disregard for expense, but for the treatise which has been accorded this timely subject of the hour, preparedness and the hyphenated American.

For the past six months, the Lubin players, a corps of camera men, scenic artists, carpenters, with their assistants, and an army of "supers," the enemy and the defenders, under Director George Tirwilliger, of the Lubin forces, have been at work at Newport, Rhode Island, in the making of this masterpiece. From its smallest tender to its largest battleship and from its most humble cadet to Secretary Josephus Daniels, seemingly every man and ship of the United States Atlantic squadron has done duty toward the making of this picture.

Other features of "The Nation's Peril" are the appearance of Secretary Daniels, Admirals Winslow and Fletcher, Vice Admiral Mayo, Captain Sims, of the torpedo destroyer, Captain Willoughby, of the navy aerial corps, the War College, the Naval Training Station at Newport, thousands of sailors, and marines of the Atlantic squadron, soldiers of Rhode Island and Massachusetts as the hostile army, the wireless station at work, mine explosions in the harbor, etc.

Earl Metcalfe and Ormi Hawley, of the Lubin players, are to be seen in the leading roles, supported by Arthur Matthews, Herbert Fortier, William H. Turner and Eleanor Barry.

Manager Whiting has secured "The Nation's Peril" for presentation to Plainfield audiences at the U. S. Astor Theatre for two days, begining Monday next.

CREAM FOR CATARRH OPENS UP NOSTRILS

Tells How To Get Quick Relief from Head-Colds. It's Splendid.

In one minute your clogged nostrils will open, the air passages of your head will clear and you can breathe freely. No more hawking, snuffing, blowing, headache, dryness. No struggling for breath at night; your cold or catarrh will be gone.

Get a small bottle of Ely's Cream Balm from your druggist now. Apply a little of this fragrant, antiseptic, healing cream in your nostrils. It penetrates through every air passage of the head, soothes the inflamed or swollen mucous membrane and relief comes instantly.

It's just fine. Don't stay stuffed-up with a cold or nasty catarrh—Relief comes so quickly.—Adv.

COMING EVENTS.

TODAY.

Concert at P. H. S.
Building Trades Council.
Turkey supper—Trinity Reformed church.

TOMORROW.

Polish Falcons' ball—T. A. B. S Hall.
Company K fair.

MONDAY.

Monday Afternoon Club—Congregational church parish house.
Republican banquet — Dabele's Hall.

TUESDAY.

East End Civic Association meeting.
Temple Sholem entertainment and ball.

WEDNESDAY.

Y. M. H. A. installation and banquet.
Holy Name reception—St. Joseph's Hall.

THURSDAY.

Elks' euchre and dance.

"Hotterheat" COAL

It's free from dust.
It lasts longest.
It gives greatest heat.
It costs less in the long run.

TRY SOME AND SEE.

WADLEY & GOODENOUGH
208 Madison Ave. Tel. 13

THE FRENCH HOME

There the Servant Is Like a Member of the Family.

IMPORTANCE OF THE NURSE.

She Is the Real and Rational Ruler of the Turbulent Children Who, as a General Rule, Are Spoiled by Their Too Indulgent Parents.

The French people have not, so far, produced a spiritually servile class. The occupation most dangerous to the soul—that of personal service—has not resulted for the people of France in flunkyism on the one hand and superior airs on the other.

There is something in the poise and motion of French working girls, in their fearless eyes and vibrant voices, that suggests a fluid and mobile social structure which deepens the impression of rigidity in the life across the channel and beyond the Rhine. French people of the more favored classes are never heard bemoaning the decay of a "proper" servant class. On the contrary, if you speak to them of the striking contrast between the French proletariat and that of other countries—theirs so natural and gay, the others so humble or so sullen or both—they instantly expand with pride. "Exactly!" they exclaim. "Our brave French people! Just as good as monsieur, as madame, but also no better!"

The status of the French domestic derives in part at least from the weight of responsibility under which she serves. For her mistress is neither a careless housekeeper nor an indifferent mother. It is precisely because the Frenchwoman loves her children so ardently, so romantically, one might say, and because her quick, intelligent grasp of material situations makes her an excellent economist at home that she requires and establishes in the household not a common servant, not a "mother's helper," but a woman of intelligence and character, a woman often young and untried, but with the true ring, who is or soon becomes capable of assuming direct responsibility for the care of the children and the house—a woman who deserves and receives the consideration due to the head of an important department in the management of the family life.

French children are notoriously spoiled. The little monarchs are kept on a pedestal well into the age of moral responsibility. Father, mother, all the older relatives, vie with one another in admiring and indulging them. With this understanding of the term and scope of the child's autocratic reign, one can afford to laugh at turbulent scenes in which he puts to rout every adult in the house except his bonne. At the mere sight of her the little desperado begins to quiet down. He is in the presence of the only person who has, so far, exercised any rational authority over him, the person before whom he feels the beginnings of shame at doing wrong.

The bonne is the most important person in the family group, so far as its material well being is concerned. And morally, spiritually, she is a true member of the family. It is not for nothing that the word "bonne" means "good" as well as "nurse."

It may be that the prevailing good relation between masters and servants in France has a very simple explanation—simple and yet profound. It may be that it springs at bottom from the warm affections of the people. They cannot live without love and sentiment. Better than any other people they know how to keep alive the romance of friendship, of love and even of that inherently bad relation, master and slave.

The French servant who has no family ties—and often the one who has—throws her whole heart and soul into the family life of her master and mistress.

She must love—she must serve—she must be loved. And the French master and mistress understand. Each one idealizes the sentiments of the other. In a word, the romance of the situation grips them all. French literature is crowded with examples of mistress and servant whose intimacy shows no trace of condescension on the one side or of servility on the others.—J. Frances Cooke in New Republic.

Art at Home.

Believe me, if we want art to begin at home, as it must, we must clear our houses of troublesome superfluities that are forever in our way, conventional comforts that are not real comforts and do but make work for servants and doctors. If you want a golden rule that will fit everybody this is it: "Have nothing in your houses that you do not know to be useful or believe to be beautiful."—William Morris.

A Precious Mosaic.

For ages upon ages happiness has been represented as a huge precious stone—impossible to find and which people seek for hopelessly. It is not so. Happiness is a mosaic composed of a thousand little stones, which separately and of themselves have little value, but which united with art form a graceful design.—Mme. de Girardin.

Might Be Worse.

"I'm in debt—heavily in debt," wailed the disconsolate man.

"Is that all that's troubling you?" retorted the cheerful stranger. "From the way you're acting I thought somebody owed you money that you couldn't collect."—Detroit Free Press.

On the great clock of time there is but one word—Now.—Old Saying.

—Among the readers of this newspaper's classified columns are possible buyers for any desirable real estate in this city.

HEARN

Fourteenth Street New York West of Fifth Avenue

16th JANUARY SALE

LAST SATURDAY OF SALE OPPORTUNITIES

Excellent Clearance Values in Winter Apparel
Many Advanced Styles Showing Conservatively Priced
A DAY OF MATCHLESS SAVINGS

OUR BOYS' DEPARTMENT
Teems with Matchless Values

NOTE: A customer told us this week that she investigated Boys' Overcoats at $12.50 advertised by one of our competitors. Finding but two styles from which to choose, she then came here, made a choice at $8.50, and told us that these values were superior to the $12.50 offerings.....This is only one instance, but it will serve as an illustration of the superiority of our value giving.

Boys' Navy Suits— Sizes to 18 years..... **5.98 to 9.98**
Serges and cheviots—great assortment finely tailored Norfolk models—plain fronts and patch pockets or side or box pleated with different style pockets—pleated backs—plain or cuff sleeves—silk sewn throughout—alpaca or serge lining—trousers fully lined—**many with extra trousers.**

Youths' Overcoats—34 to 38 chest—reg. $12.50 and $14.50 } **9.00**
Season's popular overcoatings—fitted and swagger models—lined and unlined — self or velvet collar — well tailored.

Boys' Overcoats -6 to 18 yrs.) Reg. $10.00 and $12.00..... } **7.50**
Cheviot overcoatings in plaids, checks, mixtures, etc.—high grade chinchillas in navy, brown and gray—plain or belted—button to neck or convertible collar—finely lined—smart tailoring.

STOUT BOYS' SUITS
33 to 40 chest
5.98 to 11.98
Sack and Norfolk models—cheviots and tweeds — smart patterns — also navy serges.

Special Purchase of
Little Boys' Wash Suits
from a High-Class Manufacturer
.98 1.49 1.98
Reg. $1.49. Reg. $1.98. Reg. $2.98. Many with extra trousers—Linons, madras, galateas and imported repps—white, tan, rose, blue and grey. Middy, "Junior Norfolk" Dress, vestee and military — Embroidery braided or contrast—some repp collars and cuffs—self or black patent leather belts—2½ to 10 yrs.

January Sale Savings in
Muslins, Sheets & Pillow Cases
No Mail or Telephone Orders for the following

Cottons are advancing steadily—it is the part of wisdom to buy now

Bleached Sheetings—2¼ yards wide—worth 39 cts..... .20

Yard-wide Muslins—bleached or heavy unbleached—worth 8c. 4½

42 inch Bleached Muslins for Pillow Cases—by seaming will make full size Sheets—worth 10½ 7½

DIAMOND MILLS SHEETINGS
No starch—no dressing

Bleached. Reg.	Sale.	Unbleached Reg.	Sale.
42 inch..17	.12	4-4 ..... .17	.12
5-4 18	.13	5-4	
50 inch..13	.14	6-4 ..... .19	.14
6-4 21	.16	7-4 ..... .21	.16
7-4 24	.18	8-4 ..... .24	.18
9-4 29	.22	9-4 ..... .27	.20
10-4 31	.24	10-4 ..... .29	.22

Special Purchase of PILLOW CASES—plain hems. 45x36—worth 20 cts....Sale .12½

Special Purchase of SHEETS—plain hems

	Worth.	Sale.		Worth	Sale.
54x99	.62	.44	81x90	.72	.52
63x90	.62	.42	81x99	.79	.59
63x99	.66	.49	81x108	.84	.66
72x90	.66	.54	90x90	.79	.57
72x99	.72	.55	90x99	.84	.65
72x108	.75	.69	90x108	.89	.72

PILLOW CASES—hemstitched—
42x36—worth 22 cts Sale .12½
45x36—worth 23 cts. Sale .13½

SHEETS—hemstitched—

	Worth.	Sale.		Worth	Sale.
54x90	.64	.44	81x90	.79	.59
63x90	.69	.47	90x90	.84	.62
72x90	.75	.52	90x99	.89	.69

All measurements before hemming.

NEW APPAREL FOR GIRLS
for school, for [illegible] and special occasions [illegible] the tasteful, pretty Dresses for skating at small prices.

Wonderful Stocks and Values

Little Girls' Bloomer Dresses—6 to 12 years ..... 1.[illegible]
Chambray in pretty blue, brown or green—plaid trimmings.
Other Tub Dresses.. .19 to 3.98

Girls' White Dresses—6 to 14 years ..... 1.98 to 1[illegible]
Lawn, organdie, batiste, crepe de chine—wonderful range of new models—trimmed with lace, embroideries, ribbons, and some with little flowers—all have sashes.

Girls' Middy Blouses—6 to 18 years ..... .69 to 1.[illegible]
White galatea—very large assortment of Spring models—some are trimmed with red, navy, rose or Copenhagen—buttons or lacings.

Our Spring Term of
N. Y. SCHOOL OF DRESSMAKING
Will Begin Monday, Jan. 31.
An Expert Teacher will be in charge. Five sessions daily—each of one and one-half hours.
Six Lessons Three Dollars
Use your own materials—learn what actually making a dress, suit, skirt or blouse.
For particulars apply at Butterick Pattern Department.

Misses' New White Dresses for All Special Occasions
Sweet, Girlish, Prettier Than Ever.
9.98.... 12.98.... 14.98.... 19.98.... 24.98
Nets, voiles, chiffons, crepe de chines and taffetas—ruffles, flounces, and other flare styles.....Demi-high and low necks—long and short sleeves. Ribbon or taffeta girdles—many trimming touches, including silk, val, venise, embroidered net and other laces—14 to 20 years. Also at these prices, party and dancing dresses in pastel colors.

MISSES' SPRING SUITS 14 to 18 years; special..... } **14.75**
Fine cord gabardine in navy, brown, green and black—peplum flare coat having two box plaits at back—white silk top collar—new line skirts—Also at this price, complete clearance of winter suits that were $21.98 to $24.98.

MISSES' PLUSH COATS 14 to 18 years. Difficult to find elsewhere
14.98.. 16.98.. 21.98
Seal and Esquimette plushes—42 and 45-inch lengths. Just the smartest lengths for misses and young women—flare models.....Newest collars that may be worn flat or high—are of silk fabric, fur trimmed or entirely of fur.

MORNING SPECIALS—Tomorrow, Saturday, Until 1 P. M.
To prevent dealers buying, quantities restricted. No Mail or Telephone Orders

$7.98 & $9.98 Boys' Overcoats.....5.50
Overcoatings in variety of mixtures, checks and plaids—also navy and gray chinchillas—plain or belted models—single or double breasted—self or velvet collar—finely lined and tailored.
BOYS' DEPT.—THIRD FLOOR.

$6.98 & $7.98 Boys' Norfolk Suits..5.50
9 to 17 yrs.—many with extra trousers—various models in single and double breasted styles—cheviots, tweeds and cassimeres—desirable medium and dark patterns—trousers fully lined.
BOYS' DEPT.—THIRD FLOOR.

$9.98 Young Men's Suits.....7.95
Two and three button sack styles—cheviots, worsteds, cassimeres, new checks, plaids, fancies—to 38 chest.
YOUNG MEN'S DEPT.—THIRD FLOOR.

49 ct. Boys' Blouses.....37
Navy, tan and gray flannels or fancy stripe edencloths—also plain white and fancy stripe percales—light and dark—8 to 15 yrs.
BOYS' FURNISHINGS—THIRD FLOOR.

49 ct. Boys' Shirts.....28
Light, medium and dark stripe percales—also blue chambray—attached laundered cuffs—sizes 12 to 14.
BOYS' FURNISHINGS—THIRD FLOOR.

$5.98 Misses' Dresses.....3.94
High lustre poplins or fine serges—new models, with cap shoulders—button trimmed—pearl gray, navy, green, catawba, brown, Copenhagen and black.
MISSES' DEPT.—SECOND FLOOR.

$1.69 Women's Untrimmed Hats....1.00
Satin and straw combinations—advance styles—large and small shapes—black, brown, navy, olive, Delft blue, and maise.
MILLINERY—THIRD FLOOR.

$1.98 Silk Jersey Top Petticoats....1.[illegible]
Black and colors—pleated, tucked silk flounces with underlay—all lengths—fitted or string tops.
PETTICOATS—SECOND FLOOR.

98 ct. Girls' Gingham Dresses.....66
6 to 14 yrs.—large and small plaids.
GIRLS' DEPT.—SECOND FLOOR.

79 ct. Men's Domet Pajamas.....64
Colored stripes on light grounds—silk frogs—al sizes.
MEN'S FURNISHINGS—MAIN FLOOR.

$1.19 Men's Underwear.....69
Gray wool mixtures—shirts and drawers—all sizes to 50 in.
MEN'S UNDERWEAR—MAIN FLOOR.

23 ct. Ribbons.....17
New stripes—Dresdens, satins, taffetas and moires—millinery and sash widths—black, white and colors.
RIBBONS—MAIN FLOOR.

49 ct. Initial Stationery.....24
White—gilt initial—24 sheets paper, 12 correspondence cards, 36 envelopes.
STATIONERY—THIRD FLOOR.

49 & 59 ct. Boys' Underwear.....37
Part wool gray—shirts high neck, long sleeves—ankle drawers—extra well made—all sizes.
BOYS' UNDERWEAR—MAIN FLOOR.

Clock Signs Denote Morning Specials.
Look for the Clocks Look for the Clocks!

VILLA'S DEFIANCE CAUSES A CRISIS BETWEEN MEXICO AND UNITED STATES

Story of the Killing of Eighteen Americans Described by Sole Survivor of Party of Miners. He Hid In Bushes and Slipped Away.

Tragedy Brings Forth Demand by Several Senators For Immediate Armed Intervention. Would Have Guilty Men Arrested.

HUNDREDS of Americans are leaving Mexico every day following the wholesale execution of men and women in and around Chihuahua by Villa followers. Villa has little love for this country since the administration recognized Carranza as president of Mexico. It is stated that in order to embarrass Carranza and America and probably to bring about intervention on our part he has executed these citizens.

Action by this country was the subject of a spirited debate in congress, and the question was discussed from every angle. Senators, especially those from the states near the Mexican border, urged intervention in strong terms. Most prominent among these were Senator Fall of New Mexico and Senator Borah of Idaho.

Immediately after the murders Secretary of State Lansing sent a note to President Carranza demanding the punishment of the Villa men guilty of butchering the nineteen men killed at Santa Ysabel after being stripped of their clothing.

Only One Man Escaped.

Of the party of nineteen miners only one escaped execution. This was Thomas B. Holmes of El Paso, whose story

Photo by American Press Association.

SENATOR BORAH.

of the tragedy is most interesting. Mr. Holmes said:

"Our train left Chihuahua city Monday morning, Jan. 10, at about 11 o'clock. The train was stopped at or about the Ranch Baeza, a point about five miles west of Santa Ysabel, between 1:30 and 2 o'clock that afternoon. While the train was standing at the station of Santa Ysabel two armed Mexicans rode by and scrutinized the train. The Mexican passengers at Santa Ysabel told me afterward that the riders had inquired if there were any soldiers on the train.

"At the point of the massacre our train was stopped in a cut so that the last car was just inside of the cut. We were stopped by another train, the front trucks of one of the coal cars of which were seen to be off the track. This was the first we knew of a train preceding us. There was nobody to be seen around the train in front.

"When our train was stopped Newman and I were sitting together, and Evans came up and looked out of our window. Evans, Newman, MacHatton and I then got off the train. Watson was either getting off or about to do so, behind us, when I looked back and saw him.

"Just after alighting I heard a volley of rifle shots from a point on the other side of the cut and just above the train. Looking around, I could see a bunch of about twelve or fifteen men standing in a solid line, shoulder to shoulder, shooting directly at us. They were fifty or seventy-five feet away. The coach cut off my view, so I could not see how many bandits there were. The depth of the cut on the side near Santa Ysabel river at that point was about two feet. On the other side it was much greater. To the rear of the train was an embankment declining toward the river.

Hid In Thick Bushes.

"Watson, after getting off, ran toward the river. MacHatton and I followed. MacHatton fell. I do not know whether he was killed then or stripped. Watson kept running, and they were still shooting at him when I turned and ran down grade, where I fell in some brush, probably 100 feet from the rear of the train. I lay there perfectly quiet and looked around and could see the Mexicans shooting in the direction in which Watson was running.

"I saw that they were not shooting at me, and, thinking they believed me already dead, I took a chance and crawled into some thicker bushes. I crawled through the bushes until I reached the bank of the stream. I then made my way to a point probably 100 yards from the train. There I lay under the bank for half an hour and heard shots by ones, twos and threes.

"I did not hear any sort of groans or yells or cries from our Americans. Then I continued farther under the bank, wading the stream part of the time, until I reached a point probably 200 yards from the train. There I remained half or three-quarters of an hour. Later, after going to several ranches and picking my way cautiously for several miles, I met up with an unknown Mexican, who directed me to Chihuahua city. I reached Chihuahua city Tuesday morning about 7:30

Photo by American Press Association.

PABLO LOPEZ, WHO IS SAID TO HAVE DIRECTED EXECUTION.

Photo by American Press Association.

SENATOR FALL.

o'clock. The foregoing facts are of my personal knowledge."

E. Ben Ootestad, who arrived in El Paso with Mr. Holmes, stated that he had met him in Chihuahua city.

"Holmes was badly scared," he said, "and feared to enter the city at first. He had an old blanket over his shoulders and no hat. He thought the bandits were laying for Watson particularly.

"When the bodies reached the capital it was noted that each had been shot through the forehead. All Americans in Chihuahua were prepared to come to the border when I left because it was uncertain whether the garrison was for or against Carranza."

Villa Hated Watson Most.

General Villa's personal animosity against C. R. Watson, whom he believed to have interfered with his ambition to be recognized by the United States as provisional president of Mexico, is said by some of the mining men in El Paso to have been the driving motive of the Chihuahua tragedy.

Mr. Watson as chairman of the group of operators, most of whom are classified as independents, was aggressive and able. He had much to do with the relations of the group to the Mexican rulers. In the varying fortunes of the leaders he became well known to them.

The story goes that at the time General Hugh L. Scott was holding parleys with Villa in the middle of bridges Villa expected full recognition. It was his custom to boast that certain pledges had been made to him by General Scott. When the United States recognized Carranza, the rage of Villa knew no bounds, and it is currently reported that among the objects of his hatred was Watson. Villa, it is said, got the impression that Watson had undermined him with the American authorities. Resentment against the United States and its citizens flamed high, and the circumstances were aggravated by the recent efforts, in which Mr. Watson was a director, for the opening up of the mines.

In advocating armed intervention in congress, Senator Fall said in part:

"If I were in the White House I would get the greatest, biggest American flag I could find, and I should put it on a great tall pole. I'd take those 5,000 troops of ours at El Paso and I'd put them on trains en route for Chihuahua. There are plenty of such trains, and they're running now. And I'd take those troops and that great, big flag to the exact spot where those Americans were murdered, and there I'd detrain those troops and plant that flag in the very ground consecrated by the blood of those murdered Americans. And there that flag would stay until Americans were able to travel on any train in any part of Mexico with absolute safety."

Says Women Have Suffered.

Senator Borah, speaking of the crime, said:

"Five years ago next March, Mr. President, seven American citizens were murdered just on this side of the border line near Douglas, Ariz., and eleven others were wounded. I have never talked with any one who has had trouble in Mexico who did not say that the Mexican people expected at that time to see the American people, in harmony with their ancient traditions, enter upon a decisive and positive policy for the protection of the American citizens.

"With that incident began that compromising sidestepping, procrastinating, apologizing and un-American policy of leaving the American citizen to struggle for himself against the bandits of an adjoining country.

"We have had five years of it, and the culmination in my judgment is not yet, although we have carried to us the fact that American citizens, each carrying a passport, as I understand, from the state department or from its representative—no doubt it was a great consolation to them as they stood stripped and naked to be shot—were

Photo by American Press Association.

PANCHO VILLA.

lined up against the wall of a house and shot. That is only a part of the story.

"For five years American women have suffered outrage worse a thousand times than death to them; for five years American citizens have suffered death in the ways that a man's language is inadequate to describe.

"Shall we wait longer to know whether or not a sidestepping, compromising policy is either going to insure protection to our citizens or dignity and honor to the American flag? I do not know what others would do, nor have I the authority to speak for any one except myself, but I would demand of Carranza immediate protection for American citizenship in Mexico, and if he were not able to give that assurance in such a way that no man could doubt that it would be assured, I would intervene in Mexico for the purpose of protecting American rights and American citizens.

"I do not believe anything is to be gained in the long run by this policy of waiting for a nation like Mexico to settle its difficulties when these difficulties involve the rights of our own people."

Two Bandits Caught.

Announcement of the capture of General Jose Rodriguez, General Almeida and several other Villa chieftains by Carranza forces near Madera was received with joy.

Almeida was shot immediately, and summary execution of Rodriguez had been ordered by General Gavira, commanding the garrison at Juarez.

Rodriguez and his followers were taken by Maximo Marquez, a former Villa officer, who surrendered with the Chihuahua army. As Madera is more than a hundred miles north of the point where the Americans were killed, it is believed that they hardly could have been concerned in the massacre.

The details of the killing of two additional Americans, George F. Pearson and Bert Kramer, are as follows:

Pearson, whose wife lives in California, was caught out alone in western Chihuahua and murdered. He started out a few months ago to prospect close to the Hearst ranch. He had little money with him. General Rodriguez is said to have killed Pearson.

Kramer had lived in Mexico for many years. He was taken from his home and shot, supposedly by the same bandits who had made the attack on the American miners.

—The tenant you ought to have is going to rent one of the houses or apartments that are advertised in this newspaper.

Sometimes a store will decide to perform a real "stunt" in value-giving on some special line. You may be sure that in all such instances the ad-readers will have earliest knowledge of the details.

PLAINFIELD CONCERNS FILE ARTICLES OF INCORPORATION

Elizabeth, Jan. 28.—Two Plainfield concerns filed papers of incorporation at the county clerk's office yesterday afternoon. They are the Ryder & Graves Electric Co., of 116 North avenue, and the F. A. Dunham-Clarin Co.

The latter, which is an engineering concern, and has offices at 109 Park avenue, has a capital of $10,000, of which $5,000 is paid in. The incorporators are F. A. Dunham, David X. Clarin and Flora C. Dunham, all of Plainfield.

The Ryder-Graves Co. has a capital of $25,000, with $3,000 paid in. Its incorporators are Charles L. Ryder and George F. Graves, of Plainfield, and Frank Jennings, of Jamesburg, N. Y.

Leo Stevens, with "The Tourists," at Plainfield Theatre, Monday, Mat. and Night, Jan. 31.

SLINGSBY LEGITAMCY CASE STILL TROUBLES ENGLISH COURTS

Lieut. Charles R. Slingsby, his wife and son "Teddy."

The Slingsby legitimacy suit has been reopened in an English appeal court, a $500,000 estate in Yorkshire being the prize. The estate is claimed for his son "Teddy," now four years old, by Lieut. Charles R. Slingsby, formerly of the royal navy, who lived for a time in California and married an American woman. The lieutenant's father, the Rev. Charles Slingsby, bequeathed part of his estate to the eldest son of his eldest son, and the question to be settled is whether the lawful heir is the child the lieutenant asserts is his or the son of a younger brother.

WE WANT YOUR PATRONAGE

And are anxious to prove that it is to your advantage to favor us. Our stocks contain the newest and best productions, and the prices charged are invariably fair and consistent. You will find that

WE SELL IT A LITTLE LOWER IN PRICE—WE HAVE ALWAYS DONE IT—IT'S OUR WAY

E. A. KIRCH & CO.

WHAT WE SAY IS SO

77-79 Market St., Newark

Solid Oak **Chiffonier** — Regular Price $12.00 — **8.98** — Like cut; solid oak; beautifully polished; large size bevel plate mirror; size 16x20 inches.

Solid Oak **Dresser** — Regular Price $14.00 — **10.98** — Like cut; solid oak, beautifully polished; large top beveled plate mirror; size 22x28 inches.

SPECIAL RUG OFFERINGS

9x12 Tapestry Brussels Rugs Reg. $14.50 — 10.98
9x12 Seamless Axminster Rugs Reg. $24 — 17.95
9x12 Axminster Rugs Reg. $27 — 21.50
9x12 Wilton Velvet Rugs Reg. Price $27 — 22.50

Reed Pullman Carriage — Reg. Price $18.50 — **14.95** — Fine reed, heavy roll on body, sanitary steel tubing frames, heavy rubber tire wheels.

Mahogany Floor Lamp — Complete With Lined Silk Shade — Reg. Price $20.00 — **9.98** — The shades can be had in various colors and are trimmed with silk fringe; they are very ornamental and give effective light as well.

3-Piece Parlor Suite — Reg. Price $45 — **29.75** — Mahogany frame, carved claw feet, elegantly finished, best panne cushions.

SPECIAL **Cork Linoleum** — Finest assortment of patterns. Regular price 60c yard. — 45c Yd

SPECIAL **Corkolin Carpet** — Made of genuine cork, in carpet effects. Reg. price 60c yard — 39c Yd

UPHOLSTERED COUCH — Regular Price $15 — **10.75** — Deeply Tufted Leatherette top — **10.75** — Quartered oak frames, golden finish.

Massive All Two-Inch Brass Bed — **17.98** — Every part of two-inch tubing massive corner balls and mounts on fillers. Every part of two-inch tubing, massive corner balls and mounts on fillers.

3-Piece Library Suite — LIKE CUT — Reg. Price $85 — **67.50** — Massive mahogany frames, finely carved elegantly finished; upholstered in best genuine brown Spanish leather. You would not want a better suite.

Your Purchases May Be Charged

Open Saturday Evening Until Nine o'Clock

Pure Felt Mattress — Regular Price $11.50 — **8.98** — Roll edge, 50 lbs., pure felt mattress, fancy art ticking; one part; two parts 50c. extra.

Five-Piece Mahogany, Walnut or Ivory Bedroom Suite — Very Special **65.00** Very Special — Five pieces to match. The greatest value we have ever advertised; well made and nicely finished, choice of three finishes—mahogany, walnut or ivory.

Englander Couch Bed — Specially Priced at **13.50** — We have every wanted style to please every individual taste. Our line is the most complete in the city.

Quartered Oak Buffet — Regular Price $35 — **25.75** — Highly polished; all hand carvings; massive claw feet; unequaled value at this price.

SET OF SIX DINING CHAIRS — Regular Price $22.25 — **16.98** — Genuine leather, slip seats, full box construction, with corner blocks; high banister back.

DINING TABLE — Regular Price $18.50 — **12.75** — Solid Quartered Oak, 45-inch top, extends to 6 feet, beautifully polished and finished, fluted barrel base; massive feet.

Flemington

The Flemington Steamer Company elected the following officers Tuesday night: President, C. S. Rittenhouse; vice president, W. S. Kline; foreman, Henry S. Kilderling; assistant foremen, Robert Wilson, James Omick; secretary and treasurer, Richard Barnes; assistant secretary, J. M. Hartpence; engineers, Thomas Hill, W. H. Cready, Thomas Bloomer and Jacob Hoagland; firemen, Frank Hagan and W. S. Kline.

Alfred F. Mayhew, teacher of science in the High School, has tendered his resignation and accepted an appointment as assistant principal of the High School at Wallingford, Conn. The Board of Education Tuesday accepted his resignation, and Mr. Mayhew will move to Wallingford this week.

High Bridge-Califon.

Mrs. Lillie Wilson, a trained nurse, is caring for Mrs. Noah Hoffman, of Califon, who has pneumonia.

Township Committeeman George W. Allegar, of Califon, is building a garage.

Roy Hoffman, of Califon, returned Wednesday from the State Hospital at Trenton.

Edward Haggerty, of Califon, has returned from Trenton.

Miss Lillian Daily, of High Bridge, was a recent visitor to Miss Margaret Baghart, at Glen Gardner.

John H. Smith, of High Bridge, is recovering at Muhlenberg Hospital, Plainfield, from injuries suffered in a runaway.

Rev. Marion Conklin, of Middlesex, has returned from High Bridge.

Mrs. George Weigand, of High Bridge, is ill.

Mrs. Mary Bowlby and Miss Ella Allan, of Pittstown, spent part of the week at High Bridge.

Mrs. William Bonasch, of Califon, is visiting her daughter at Easton, Pa.

Mrs. Conrad C. Hartrum is ill at her home at Mt. Grove.

Under the auspices of the Imperial Band a minstrel will be produced tomorrow night in Rialto Hall, High Bridge.

Miss Lydia Lance has returned to Mt. Lebanon, after making a visit at High Bridge and Woodglen.

Miss Margaret Josephs and Miss May Henderson, of Newark, are visiting at High Bridge.

Westfield.

The Retail Merchants' Association is going to take up the matter of express and telephone service. A committee of the association is to visit the main office of the American Express Company and ask for improved service, and the secretary has been directed to inform the commercial office of the telephone company that the service is not satisfactory.

The Westfield Band will give a concert Tuesday night in the High School.

Whitehouse

District Deputy Great Sachem Eugene Hoffman and staff, of Whitehouse Station, expect to go to Clinton tonight to install the newly-elected officers of Beaver Tribe. On the evening of February 3 they will install the officers of Lahlatang Tribe, High Bridge.

Miss Ina Hildebrant, teacher of the primary department of the public schools at Whitehouse Station, is ill from grip at her home at Lebanon. Miss Ada Buck is teaching during her absence.

Peter La Tourette, of Whitehouse Station, has awarded the contract for the erection of a frame store building to Eugene Hoffman. The structure will be 28x46 feet, one story high. The carpenter work will be done by Alvah Dempsey.

District Deputy Grand Master E. S. Tillman and staff, of Somerville, installed the officers of Whitehouse Lodge, No. 207, I. O. O. F., Tuesday evening, at Whitehouse Station. Luncheon was served at Dilley's restaurant. The appointive officers named at that time are: Warden, Thomas W. McPherson; conductor, Lambert Kline; chaplain, William J. Stryker, right supporter to noble grand, William C. Swackhamer; left supporter to noble grand, Alvah L. Pickell; right scene supporter, E. V. Naylor; left scene supporter, Andrew H. Seals.

John T. Engle, of East Whitehouse is ill from grip.

The Wishbone Improvement Society will hold a party at the Bungalow in East Whitehouse on the evening of February 3. The next meeting of the society will be held February 9 at the residence of Mrs. Frank A. Stryker.

German Valley. and Chester

Miss Jennie Sutton, of Dover, is being entertained at the home of Mrs. Jacob Trimmer.

Mrs. Augustus M. Larison and son, Claude Larison, of Mandham, have returned home after visiting the former's mother, Mrs. Katharine Thomas, and her sister, Miss Lydia Thomas.

Mrs. Alden Wright, who has been caring for her mother, Mrs. Jacob Messler, of Middle Valley, who is ill with pneumonia, has been brought to her home in this place, ill with grip.

Mrs. George Lauraman is kept to her bed by grip.

Mrs. Philip Ader has ended a visit to her mother, Mrs. John Lutes, of Middle Valley, and is now at her home in the village.

Mr. and Mrs. Philip S. Dufford are recovering from an illness of two weeks. Miss Lena Nunn is caring for them.

Mr. and Mrs. Lewis Anderson, of Woodglen, and Mr. and Mrs. William Dellicer, of High Bridge, are visiting Mrs. Sharp Vescelius.

Mrs. Garret L. Seals, of Dover, has been assisting in the care of her mother, Mrs Katharine Thomas, who is ill with paralysis and grip. Mrs. Thomas has been an invalid for many years.

Lea Weil has erected a wireless telegraph apparatus near his home in Orange street.

John R. Segur is in Cincinnati.

A new sign has been placed on the Township Hall in Grove street.

Mr. and Mrs. Warren J. Langdin returned yesterday from Allentown, Pa., where they attended the funeral of William Langdin.

Ralph Robinson is convalescent from grip.

Mr. and Mrs. Charles Roy are entertaining the former's sister, Mrs. Young, of Spring Valley.

The annual donation visit for Rev. William F. Frazier, of the First Congregational church, has been set for February 18.

Arthur Peer will move this week from the Centennial block to Port Murray, where he has obtained work.

Miss Ethel bird is ill from pneumonia.

Word has been received here of the illness from pleuro-pneumonia of Amos C. Van Gaasbeek, of Summit. Mr. Van Gaasbeek is the owner of Fair View Farm, near this village.

Middle Valley

Samuel Maxwell and Arthur Lance have taken employment with the Taylor-Wharton Steel Company, at High Bridge.

The Misses Ethel Lomerson and Elsie Trimmer are ill with measles.

John H. Moore and daughter, Miss Georgie Moore, attended Monday the funeral of the former's sister-in-lw, Mrs. David Everitt, of Cranford.

David Jones moved this week from the Weise farm, at Lower Valley, into the Dufford mill house, where he will reside until April 1, after which he will occupy the Dufford farm.

Elmer Hoffman, of Vernoy, who is suffering from a diseased knee, returned yesterday on a stretcher to the German Hospital, Philadelphia, for further treatment.

Miss Ruth Pfeiffer is able to be out after several weeks' illness.

Miss Meta Neighbour has returned home after visiting Mr. and Mrs. John Taylor, of Bethlehem, Pa.

Mrs. Ira Beam is ill with grip.

Miss Georgie Moore has returned after visiting relatives in Westfield and Cranford.

ADVERTISED MAIL MATTER

A. E. Hoagland, P. M.

Plainfield, N. J., Jan. 24, 1916.

Men—Rudolph Augustin, H. Benson, Richard F. Brown, Charles Callen, David Carver, Jean C. Corinan, Mons. O. Coache, Wilson Field, Mr. and Mrs. F. G. Field, Mr. Fullerton, Alan S. Gorman, Wm. Gray, C. W. Gulick, A. W. Haviland, Edward Harvey, John B. Haberle, W. P. Hunman, Mr. and Mrs. E. F. Kenney, Dr. S. Keefe, Isaias Lujan, N. Lewis, Otto Lang, Mons. Isabel, Herbert S. Munroe, Josiah Maitland, F. H. McClintock, Mr. and Mrs. H. McNutt, Howard Melick, John J. Martin, R. W. Meade, Mr. and Mrs. Riatt, Joseph Pool, Prussin & Litman, Mr. Rich, D. W. Rogers, W. Schailtz, Mr. and Mrs. H. Van Loamsburg, Andrew Wrenn, William Watson, M. Zimmerman.

Women—Miss E. Anthony, Sara Allen, Mrs. M. B. Burns, Mrs. W. B. Byers, Miss K. H. Brown, Mrs. Evelyn Carpenter, Miss Kitty Chester, Mrs. W. Clark, Miss Ida B. Cook, Miss Elizabeth A. Durell, Mrs. R. H. Donnelly, Miss Mary V. R. Forman, Mrs. Mabel Goff, Mrs. Gilbertson, Mrs. David Howarth, Miss Pauline Johnson, Mrs. Peter Kirch, Mrs. Konery, Mrs. Carrie Klays, Miss M. L. Luckeye, Mrs. Le Rue, Miss Delia Lowery, Mrs. Murray, Miss Mamie Mazee, Mrs. Nicklas, Mrs. F. N. Nichols, Mrs. Wm. J. Orr, Mrs. Oscar Ollson, Miss Anna M. R. Pringle, Miss E. N. Perrine, Mrs. L. R. Randolph, Mrs. A. N. Randolph, Mrs. Nellie Randolph, Miss Nellie Reilly, Mrs. George Randolph, Helen S. Renninge, Mrs. W. W. Robinson, John Russell, Mrs. Stevens, Mrs. F. Stevenson, Mrs. Elmer Strauss, Mrs. Edward P. Sunn, Mrs. H. D. Thompson, Mrs. Thomas Thomas, Miss Grace Warwick, Mrs. Harry Williams, Mrs. Whitman, Mrs. Homer J. Wightman.

"Please Say Advertised."

Swift's Premium Oleomargarine

Best for Table, Cooking and Baking

We Urge Comparison of Values

Marshall & Ball
MEN'S NEWS

Store Open Saturday Evenings Until 10

VOL. 1, No. 16 NEWARK, N. J., JAN. 28, 1916 Priceless

—Mr. Samuel Hopkins Adams in his talk to ladies of the Contemporary in this city this week told some startling truths about questionable advertising. Like many another advocate of reform, Mr. Adams shot somewhat over the mark.

—Mr. Adams does not believe in **comparative prices** in advertising.

—By that, he means that the merchant should not quote, for your information, the **original price** at which goods sold, when offering them at a **reduced price**.

—For instance, Mr. Adams would have us tell you that we were selling Suits and Overcoats in our Annual Sale at $9.85, $12.75 and $15.50 without telling you that they were really $12, $15 and $18 Suits and Overcoats by any reasonable standard of value, and regularly sold at those prices.

—We believe our regular prices to be as low as those asked for equal clothing by any house in the country.

—We believe, when we offer this clothing under price, that **you should know** we are doing it, and that you should know what values we are giving at the advertised price.

—Of course, we do not approve of fictitious valuation, but we believe it a matter of justice to the public that we publish comparative prices, quoting real values and the reduced prices at the same time, to guide you to make intelligent purchases or savings by buying at opportune times.

—We do not know just how far Mr. Adams has delved into merchandising, but it should be plain to him that there are many good reasons for lowering prices on merchandise at various times in the best regulated stores, and the publication of **all the facts** is perfectly legitimate and reasonable advertising.

—Therefore, when we offer goods at reduced prices, we tell you at the same time what they are **actually worth.**

MEN'S HATS

Stiff Hats.

Satin-lined Derbies; good, deep black; most up-to-date shapes; all sizes; worth $3.00; at **1.85**

Soft Hats

Smart, new Alpine shapes, in handsomest colors; were intended to retail at $2; offered at **1.65**

ONLY TWO MORE DAYS
Of Our January Clearance

SUITS AND O'COATS

M. & B. Standard

Still Available at Lowered Prices

Make Hay While the Sun Shines. Accept this last opportunity to buy these dependable Suits and Overcoats tailored up to the best Marshall and Ball standard, made in the most fashionable fabrics. Suits good for service right now and for months to come at prices that make buying easy and profitable to you.

$12 and $12.50 Values at $9.85
$15 and $16 Values at $12.75
$18 and $20 Values at $15.50
$22 and $25 Values at $18.75
$28 and $30 Values at $21.50

CLOTHES FOR BOYS

Everything in Our Second Floor Department Being Sold Under Value

Boys' All-Wool Two-Pants Suits, $5.95
Regularly $6.50, $7 and $7.50

Boys' Two-Pants Norfolk Suits, $6.95
Regularly $8, $8.50 and $9.

Boys' High-Grade Two Pants Suits, $7.95
Regularly $9.50, $10 and $10.50

Boys' High-Grade Suits, $10.50
Regularly $12, $12.50 and $14

Little Fellow's O'Coats—2½ to 10 Years—$7.95
Regularly $9 to $9.50

Big Boys' O'Coats—10 to 18 Years—$7.95
Regular $9 to $10.50

Big Boys' High-Grade Overcoats, $10.50
Regularly sold at $12 to $14

MEN'S SHOES, $4.65

Were $5.50, $6 and $7

These are discontinued lines of first class makes of Men's Shoes. Many styles, but not all sizes in every style. Hence, the lowered price. Good bargains for those who find Shoes to fit them.

Marshall & Ball

807-813 Broad St., Near Market, Newark.

HARTDEGEN
Newark's Diamond Center

Whist Prizes

The Hartdegen Store always provides an unusual assortment of suitable Whist Prizes, many of them distinctive yet inexpensive. And, above all, you'll find the quality just as represented.

Here are dainty things in Silver, Gold, Cut and Engraved Glass, Art Wares, Brass and Leather Goods, etc.

Better see our Optician about glasses before your sight is ruined. We are equipped to fill any prescription.

At the Clock Corner
Broad St. at West Park
NEWARK.
Member N. J. Retail Jewelers' Association.

National Biscut Co. Uneeda or Takhoma Biscuits a package **4c**

Fancy Florida Oranges or Tangerines 15 for **25c**

E. & W. SCHLOSS

We Give S. & H. Trading Stamps
ASK FOR THEM
Telephone 1000 Telephone 1000

Fancy Florida Grape Fruit 5 for **25c**

Toilet Paper 8 Large Rolls **25c**

There is a feeling of satisfaction in selling good Coffee, and we feel satisfied that if you once purchase any of our Coffees you will never use any other. Our Coffee is loyal and steadfast. It will transform critics into friends.

SENSATION SALE OF HIGH GRADE COFFEES

Golden Santos Coffee, 20c lb; 3 lbs 55c
Finest Peaberry Santos Coffee, 25c lb; 3 lbs 65c
Fancy Mariacabo Coffee, 27c lb; 3 lbs 70c
Choice Java Coffee, 29c lb; 3 lbs 80c
Choice Mocha and Java Coffee, 32c lb; 3 lbs 85c
Finest Blend Mocha and Java Coffee, 35c lb; 3 lbs 95c
Premium Java Coffee, 27c lb; 3 lbs 70c
E. and W. Blend High Grade Coffee, 33c lb; 3 lbs 95c
Hotel Astor Coffee, 35c lb; 3 lbs $1.00
Yuban Guest Cooffee, 35c lb 3 lbs $1.00
Barrington Hall Bakerized Coffee, lb 38c
G. Washington Instant Coffee, small cans, 27c; medium can, 47c; large can 82c

Fancy Sugar Peas, 3 cans 25c
Fancy Sifted Peas, 2 cans 25c
N. Y. State Corn, 3 cans 25c
Finest Maine Corn, 2 cans 25c
Green Cut String Beans, 3 cans 25c
Golden Wax Beans, 12c can, 3 cans 32c
Fancy Green Lima Beans, 12c can; 3 cans 32c
Extra Fancy Baby Lima Beans, 15c can, 3 cans 40c
Extra Fancy Stringless Beans, 15c; 3 cans 40c
Fancy Asparagus Tips, 19c can, 3 cans 55c
Fancy Small Sugar Beets, 16c can, 3 cans 45c
Fancy Delmonte Asparagus, 23c can, 3 cans 65c
Fancy Golden Pumpkin, 12c can, 3 cans 32c
Finest Pack Spinach, 13c can, 2 cans 25c
Fancy Maine Succotash, 2 cans 25c
Premier Brand Canned Okra, 2 cans 25c

Fancy California Peaches, 15c can, dozen $1.75
Fancy Hawaiian Sliced Pineapple, large can, 17c; 3 cans 50c
N. Y. State Egg Plums, No. 3 can, 2 cans 25c
N. Y. State Egg Plums, No. 2 can, 3 cans 25c
Hunt Bros. No. 1 can Cherries, 2 cans 25c
Hunt Bros. No. 1 can Sliced Peaches, 2 cans 25c
Hawaiian Sliced Pineapple, No. 2 can, 2 cans 25c
Preserved Raspberries, No. 2 can 15c
Leggett's Premier Jams, 18c jar, 3 jars 50c
Curtice Bros. Pure Jams, a bottle 15c
Robinson's Imported Jams, 1-lb crock 22c
Robinson's Imported Orange Marmalade, 1-lb crock 17c
Robinson's Imported Orange Marmalade, 2-lb crock 29c
Robinson's Imported Orange Marmalade, 4-lb crock 49c
Robinson's Imp. Pineapple and Ginger Marmalade, 1-lb 22c
Ritter's Pure Raspberry or Strawberry Jam, large bot 18c

EVAPORATED MILK 3 tall cans **25c**
RITTER'S OR REX BAKED BEANS—3 cans **25c**
CHOICE CALIFORNIA PRUNES 3 lbs **25c**
ROYAL BAKING POWDER
¼-lb can 12c
½-lb can 22c
1-lb can 42c
NONE-SUCH MINCE MEAT 3 packages **25c**
CLOVER COMB HONEY 1-lb box **23c**

JAPO CLEANSER 3 5c cans **10c**
COLUMBIA RIVER SALMON
½-lb flat can 12c
1-lb flat can 18c
HERSHEY'S BREAKFAST COCOA—½-lb box **15c**
IMPORTED GUAVA JELLY Large Bottle **22c**
BRICK'S MINCE MEAT 5-lb pail **63c**
PEANUT BUTTER In bulk; lb **12c**

SWIFT'S FANCY TOILET SOAP 3 5c cakes in box **7c**
CALIFORNIA TUNA FISH
½-lb flat can 12c
1-lb flat can 20c
ARMOUR'S VEAL OR HAM LOAF—Can **10c**
PREMIER STUFFED OR PLAIN OLIVES—Bottle **8c**
ROLLED OATS 6 lbs **25c**
NEW SAUERKRAUT 3 lbs **10c**

SWIFT'S SNAP SOAP 12 cakes **25c**
GRANDMA'S BORAX SOAP POWDER—Large package **12c**
FRESH GROUND HORSE RADISH—Bottle **8c**
TIGER BUCKWHEAT Large package **12c**
FURNITURE POLISH 50c Bottle **35c**
PURE COCOA In bulk, lb **22c**

Thursday Feb. 3

The New Jersey Division
Telephone Directory
GOES TO PRESS

If you want:

Your name to appear in the new directory;
Your present directory listing changed;
Your advertisement inserted where it will bring telephone trade;

we suggest that you attend to the matter now.

NEW YORK TELEPHONE COMPANY
2-B

A. B. WILSON, Local Commercial Manager,
307 Park Avenue, Plainfield, N. J.

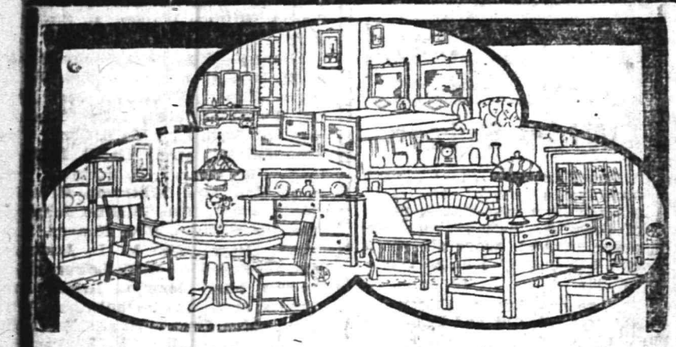

Your Promise to Pay the "Easy Way" Secures Any Article at Greatly Reduced Prices During the

January Clearance Sale

Your Home

The true home beckons after the daily struggle for existence. It needn't be a mansion, just some haven that you have hewn out by your toil, one spot in your home town that means more to you than all else. And if home means much to you, what does it mean to the wife who spends the greater part of her life between its walls, and your children? Ideals, character, dispositions are formed by that with which we associate.

There is no reason today why any home cannot have the furnishings that will make it a place of pride for every member of the family. There are hundreds upon hundreds of articles in this big store, at greatly reduced prices during the JANUARY CLEARANCE SALE that will help to make your home more brighter and cheerful. The ready money is not necessary. Our "MADE-TO-YOUR-MEASURE" CREDIT PLAN is so arranged that securing them will be no burden. It will pay you to investigate.

SPECIAL **10.95**

Dining-room Table with carved claw feet, built of solid oak, golden gloss finish, has full size 42-inch top, with 3 extra leaves; extends to 6 feet when opened; has heavy non-dividing pedestal; an exceptional durable table; regular $15.00 value. Special

Buying Most, We Buy for Less--Selling Most, We Sell for Less

WE DO AS WE ADVERTISE.

MIRON & LIFSON
134 E. FRONT ST. PLAINFIELD, N. J.
163 FIRST STREET, ELIZABETH.
FREE AUTO DELIVERIES EVERYWHERE. EASY CREDIT TERMS EASILY ARRANGED

SPECIAL SALE

Keen Kutter Carving Sets.
Keen Kutter Tool Cabinets.
Klipper Klub Ice Skates.
All Reduced 15 Per Cent. for One Week.

F. A. Kirch & Co.
205 Park Avenue.
Phone 578.
HARDWARE, TOOLS AND CUTLERY.

JOURNALISTIC OPINIONS

"SEE DAL."

A remark made by Assemblyman Johnson, of Essex, to Assemblyman Runyon, of Union, throws an interesting sidelight on the Essex leader's activities in connection with the present Legislature. The subject was a resolution offered by Mr. Johnson, under orders from Mr. Dalrymple, directing the judiciary committee of the Assembly to investigate and report as to the advisability of impeachmet proceedings against Judge Tennant, Prosecutor Hudspeth and Assistant Prosecutor McCarthy of Hudson county, because they had the temerity to prosecute indictments found by the Hudson County Grand Jury against William F. Verdon, the Republican boss of that county.

Mr. Johnson was urging Mr. Runyon to support the impeachment proposition, and when the latter showed reluctance, the former is reported as saying, "Say, you had better see 'Dal' before you decide what you're going to do." The Union Assemblyman quickly made it clear that, however it might be with his Essex colleagues, he did not wear a Dalrymple collar, and that he was quite capable of making up his own mind on the subject. That is the reason why Runyon was not reelected Republican leader of the Assembly.

The incident is significant as showing a condition that is full of danger to the Republican party in the State, that is a menace to the hopes of the people for honest, constructive legislation, and that has already attracted criticism from the press. The Jersey Journal, commenting upon the fact that the impeachment resolution was upon Dalrymple's orders, says "a fine spectacle this for decent Republicans to contemplate," and declares that "Dalrymple's leadership can only drag the Republican party on the rocks." "Dalrymple," it declares, "is a millstone tied to the neck of the Republican party."

On the same line the Trenton Times declares that "the Johnson resolution, which not one would introduce until Dalrymple gave the word, is likely to prove a boomerang and to do more harm to its friends than to those against whom it was directed." And the Hackettstown Gazette, speaking of the Dalrymple influence, says: "He is supreme by reason of a combination with the smaller county bosses, and there isn't a measure or an appointment to public office that has a chance of favorable consideration without the O. K. of Dalrymple."

Have the Republicans forgotten that only a few years ago they were driven out of power because of the arrogance, the tyranny and the selfishness of a Board of Guardians, that they are now, by their toleration of Mr. Dalrymple's offensive bossism, courting a similar fate?

It used to be "See Jim" in Newark; now it is "See Dal" in Trenton. There is small choice in addled eggs.—Newark Evening News.

PROCTOR'S THEATRE

Today as an added attraction the management of Proctor's Theatre present the fourth episode of "The Red Circle," that stirring Pathe serial which is without doubt the greatest feature of its kind ever released. Ruth Roland and Frank Mayo assume the leading roles and are assisted by a specially selected cast of talented artists. "The Submarine Pirate," that colossal Keystone comedy, is creating a sensation and is the talk of the town. Syd Chaplin is the star, and a United States submarine, gunboat and a large ocean steamship play prominent parts. These are the last two days that the people of this vicinity will have of witnessing this extraordinary feature. "On the Edge of the Abyss" is a soul stirring dramatic and emotional drama that is also presented and is receiving unbounded praise. Three distinguished dramatic stars appear, Mary Boland, Frank Mills and Willard Mack. The vaudeville entertainment includes The Newsboys' Sextette, six excellent singers whose offerings are presented in a pleasing and refined manner. Dave Kindler, a monologist, with a whole store of refreshingly original witticisms; La Prince and Sanchez, daring performers in the air, and Larrage and George, a duo of versatile entertainers, whose offering of popular songs and dances goes big. Don't forget the big toy bazaar for the children Saturday afternon. A large number of gifts have been provided. An announcement that will create a sensation is to the effect that starting next Wednesday and Thursday, the management of Proctor's will again present the far-famed William Fox productions, which are admitted to be among the best photoplay features released. Among the offerings that will be shown at Proctor's in the near future for two days, Wednesday and Thursday, of each week will be Dorothy Green and Cooper Cliffe in "A Parisian Romance," Ruth Blair and Samuel Ryan in "The Fourth Estate" and Theda Bara in her greatest feature, "The Serpent."

WITHDRAWS APPEAL.

Elizabeth, Jan. 28.—The New York Telephone Company yesterday withdrew its appeal on $38,500 personal taxes assessed in Plainfield, when the hearing was announced before the Union County Board for the Equalization of Taxes.

—Advertise in the Daily Press.

—Going to build? See Saturday's Press.

STORE OPEN EVERY EVENING FOR YOUR CONVENIENCE

THE MOST LIBERAL CREDIT HOUSE ON EARTH — WE SAVE YOU 1/3 — **CROWN CO.** — OUR FAMOUS CREDIT TERMS 50c 75c & $1.00 — YOUR CREDIT IS GOOD
THE HOME MAKERS
74-76 MARKET ST. NEWARK, N.J.

Our Friends, the Buying Public, Are Helping Us to

VACATE

Throngs of Thrifty Buyers From In and Out of Town Have Thronged Our Store Ever Since We Announced the Opening of This

GIGANTIC REMOVAL SALE

The Crowds Came from Far and Near, Knowing That A SALE AT CROWN CO.'S Meant Something Out of the Ordinary, and They Have Not Been Disappointed—For Greater Money Savings or Grander Bargains Have Never Been Seen Before Than Are Here for Your Choosing in This

ABSOLUTE SALE OF THIS

Entire $150,000 Stock of

Furniture, Beds, Bedding, Carpets, Rugs, Stoves, Ranges, Etc.

Every Article Must Be Disposed of in the Shortest Possible Time, Regardless of Cost or Loss, as We Don't Intend to Move a Single Piece of Merchandise From This Store to

OUR NEW HOME, 47 MARKET ST.

Where We Will Be Located After April First Prepared to Serve You Better Than Ever Before

If You Need Anything in Furniture or if You Anticipate Purchasing Anything Within the Next 6 Months, Don't Miss This Sale—Take Our Advice, Follow the Example of Hundreds of Eager Purchasers—

BUY NOW AND SAVE MONEY!

Everything Must Go! Prices Cut to Cost!
Below Cost & Less Than Half Usual Retail Prices

Don't Let a Lack of Ready Cash Stand in Your Way of Taking Advantage of This, the Opportunity of a Lifetime

YOUR CREDIT IS GOOD

Your Are Welcome to Purchase Anything You Like on Your Promise to Pay Our Famous Terms:

50c 75c & $1 A WEEK

Don't Wait, Don't Delay—Come Today and Share in the Greatest Bargain Feast You Ever Saw

CROWN CO.'S FAMOUS TERMS, 50c., 75c. OR $1 PER WEEK, FURNISH YOUR HOME COMPLETE

CROWN CO.'S FAMOUS TERMS, 50c., 75c. OR $1 PER WEEK, FURNISH YOUR HOME COMPLETE

CROWN CO., 74-76 Market Street, Newark

IN CHANCERY OF NEW JERSEY.

TO FLOYD W. STILLMAN:

By virtue of an order of the Court of Chancery of New Jersey, made on the day and the date hereof, in a certain cause wherein Ingeborg A. Stillman is petitioner, and you, Floyd W. Stillman, are defendant, you are required to appear and plead, answer or demur to petitioner's petition on or before the twentieth day of March next, or, in default thereof, such decree will be taken against you as the chancellor shall think equitable and just.

The object of said suit is to obtain a decree of divorce, dissolving the marriage between you and the said petitioner. Dated January 18, 1916.

Robert Newton Crane,
P. O. Address, 202 Park Ave.,
Plainfield, N. J.
1 21 6-t

—Try Press want ads. They pay

HERR'S SCHOOL
FOR BUSINESS TRAINING
FALL TERM NOW OPEN
Day and Evening Classes
Call, phone (344) or write for full information.
PLAINFIELD BUSINESS COLLEGE
171 East Front Street

—Going to build? See Saturday's Press.

A GAS OR KEROSENE LAMP CAN BE CONVERTED INTO ELECTRIC. WE ALSO MOUNT VASES FOR THIS PURPOSE.

ORDERS TAKEN FOR SILK OR CRETONNE SHADES OF ALL SIZES AND COLORS.

JOSEPH W. GAVETT
318 WEST FRONT STREET

JACOB GIEGER.

Harry Gieger, of West Front street, has been called to Scranton, Pa., by the death of his father, Jacob Gieger, a well-known merchant of that place. Following a fall in which he fractured his arm, he was stricken with apoplexy. The funeral will be held tomorrow morning.

—An inefficient office helper may cost you the tide against you in than) a possible business transaction. Do you read the classified ads?

PUT STOMACH IN FINE CONDITION

Says Indigestion Results From An Excess of Hydrochloric Acid.

Undigested food delayed in the stomach decays, or, rather, ferments the same as food left in the open air, says a noted authority. He also tells us that Indigestion is caused by Hyper-acidity, meaning, there is an excess of hydrochloric acid in the stomach, which prevents complete digestion and starts food fermentation. Thus everything eaten sours in the stomach, much like garbage sours in a can, forming acrid fluids and gases which inflate the stomach like a toy balloon. Then we feel a heavy, lumpy misery in the chest, we belch up gas, we eructate sour food or have heartburn, flatulence, water-brash or nausea.

He tells us to lay aside all digestive aids, and, instead, get from any pharmacy four ounces of Jad Salts and take a tablespoonful in a glass of water before breakfast and drink it while it is effervescing, and, furthermore, to continue this for a week. While relief follows the first dose, it is important to neutralize the acidity, remove the gas-making mass, start the liver, stimulate the kidneys and promote a free flow of pure digestive juices.

Jad Salts is inexpensive and is made from the acids of grapes and lemon juice, combined with lithia and sodium phosphate. This harmless salts is used by thousands of people for stomach trouble with excellent results.

DRINK HOT WATER IF YOU DESIRE A ROSY COMPLEXION

Says we can't help but look better and feel better after an inside bath.

To look one's best and feel one's best is to enjoy an inside bath each morning to flush from the system the previous day's waste, sour fermentations and poisonous toxins before it is absorbed into the blood. Just as coal, when it burns, leaves behind a certain amount of incombustible material in the form of ashes, so the food and drink taken each day leave in the alimentary organs a certain amount of indigestible material which if not eliminated, form toxins and poisons which are then sucked into the blood through the very ducts which are intended to suck in only nourishment to sustain the body.

If you want to see the glow of healthy bloom in your cheeks, to see your skin get clearer and clearer, you are told to drink every morning upon arising, a glass of hot water with a teaspoonful of limestone phosphate in it, which is a harmless means of washing the waste material and toxins from the stomach, liver, kidneys and bowels, thus cleansing, sweetening and purifying the entire alimentary tract, before putting more food into the stomach.

Men and women with sallow skins, liver spots, pimples or pallid complexion, also those who wake up with a coated tongue, bad taste, nasty breath, others who are bothered with headaches, bilious spells, acid stomach or constipation should begin this phosphate hot water drinking and are assured of very pronounced results in one or two weeks.

A quarter pound of limestone phosphate costs very little at the drug store but is sufficient to demonstrate that just as soap and hot water cleanses, purifies and freshens the skin on the outside, so hot water and limestone phosphate act on the inside organs. We must always consider that internal sanitation is vastly more important than outside cleanliness, because the skin pores do not absorb impurities into the blood, while the bowel pores do.—Adv.

ARRIVAL AND DEPARTURE OF MAILS AT PLAINFIELD POSTOFFICE.

NEW YORK MAILS. Arrive—5:30, 8:00, 8:40, 11:45 a. m., 1:30, 2:30, 5:00, 5:30, 6:30 p. m., 12 midnight. Close—6:30, 7:45, 10:00, 10:45 a. m., 12 noon, 2:00, 2:50, 5:45, 7:45, 9:00 p. m.

SOMERVILLE AND EASTON. Arrive—8:40, 10:45 a. m., 12:45 and 7:08 p. m. Close—6:30, 7:45 a. m., 1:30, 4:30 p. m.

PHILADELPHIA—Direct. Arrive—5:30, 8:00, 8:40, 11:45 a. m., 12:30, 2:30, 7:00 p. m. Close—6:30, 11:30 a. m., 1:30, 3:50, 7:50, 9:00 p. m.

THROUGH FAST MAIL FOR EAST Close—12 noon, 2:00, 3:50, 5:45 p. m.

DIRECT THROUGH FAST MAIL FOR WEST. Close—6:30, 11:30 a. m., 1:30, 3:00 and 9:00 p. m.

PENNSYLVANIA, West of Easton. Close—6:30 a. m., 1:30, 5:00, 7:00 p. m.

ELIZABETH—Direct. Arrive—5:30, 8:40 a. m., 1:30, 2:00, 5:30 p. m. Close—7:45, 10:0 a. m., 12 noon, 5:45, 9:00 p. m.

NEWARK—Direct. Arrive—5:30, 8:45 a. m., 1:20, 2:30, 5:30 p. m. Close—6:30, 7:45, 10:45 a. m., 12 noon, 2:00, 3:50, 5:45, 9:00 p. m.

WATCHUNG. Arrive—1:00, 6:45 p. m. Close—9:00 a. m., 5:30 p. m.

WARRENVILLE. Arrive—1:00 p. m. Close—2:00 p. m.

SUNDAY MAILS. Office open from 9:30 to 10:30 a. m.

A. E. HOAGLAND, P. M.

PHONE YOUR ADS

1300 ONE CENT A WORD

SCOOP THE CUB REPORTER — IT WAS SOME "BARGAIN DAY" RUSH — BY "HOP"

F. H. FIRSTBROOK

116 W. Front St. Phone 1754

Best Elgin Butter, per lb	36c
N. Y. State Selected Eggs, per dozen	33c
Fancy Jersey Potatoes, per basket	70c
Fancy Table Butterine, per lb	28c
Swift's Print Butterine, per lb	25c
N. O. Molasses, the best, per gallon	70c
New Rolled Oats, 6 lbs	25c
New Buckwheat Flour, per lb	5c
California Prunes, medium size, per lb	10c
Ritter's Baked Beans, 3 cans	25c
Fancy Florida Oranges, 15 for	25c
Fancy Baldwin Apples, per basket	75c
Fancy Hickory Nuts, 2 quarts	25c
Black Walnuts and Butternuts, 2 quarts	15c
Broken Macaroni and Spaghetti, 4 lbs	25c
Norway Mackerel, each	5c
Hotel Astor Rice, 3 pkgs.	25c
Fancy Japan Rice, 4 lbs	25c
Mueller's Macaroni and Spaghetti, 3 pkgs	25c
Duryea's Corn Starch, 3 pkgs.	25c
Good Corn, Peas and String Beans, 3 cans	25c
Old Dutch Cleanser, 3 cans	25c
Campbell's Soup, 3 cans	25c
Borden's, Pet, and Carnation Milk, 3 cans	25c
Square Brand Milk, 3 cans	25c

We Give S. & H. Stamps

Firstbrook's

HOTELS.

HOTEL WALDORF

HENRY WINDHAM, Prop.
144 EAST FRONT STREET.

..Gottfried Kruger's Extra Beer on draught. Imported Wines, Liquors and Cigars. Hotel accommodations and private dining-room.

HOTEL SOMERSET

Newly Papered and Painted throughout. Table Board and Rooms by Day or Week.
Piel Bros. and Kruger's Beer on draught.
W. G. FEASTER, Proprietor
97 Somerset St. Tel. 991.

WEINMAN'S CAFE

GENERAL NEWS TICKER.
Stock quotations.
Up to the Minute.
'PHONE 1527.

—A good many of the readers of this newspaper are "probable buyers" of your property. Do they know what it's for sale?

—Going to build? See Saturday's Press.

CLASSIFIED RATES.

One cent a word for first insertion, one-half a cent a word for each subsequent insertion of the same advertisement for less than one month. Fifty cents a line for one month. Double Charge for Capitals. No advertisement received for less than 10 cents. No display or black face type used in this column.

The Plainfield Daily Press cannot give information regarding advertisements for which answers are to be sent care of the Press. Persons replying to office addresses must mail or leave written answers as stated in advertisement.

SUPREME COURT OF NEW JERSEY.

The National Iron Bank of Morristown, Plaintiff, vs. Clement Niggel, Defendant. } Action at Law. In Attachment. NOTICE.

Notice is hereby given that a writ of attachment at the suit of The National Iron Bank of Morristown, against the rights and credits, moneys and effects, goods and chattels, lands and tenements of Clement Niggel, a non-resident debtor, for the sum of Two Hundred Dollars, was issued out of the Supreme Court of New Jersey on December 16th, 1915, and has been served and duly executed, and was returned on January 5th, 1916, by the Sheriff of the County of Union, and on the fifteenth day of said January, by the Sheriff of the County of Morris.
Dated, January 21, A. D. 1916.
GEORGE G. RUNYON,
Attorney of Plaintiff,
No. 6 Washington Street,
Morristown, New Jersey.
1 28 4-t

A. M. RUNYON & SON,
UNDERTAKERS
402 Park Ave. Telephone No. 40
Office open day and night.
Office of Hillside Cemetery.
New York Office 14 East 39th Street
Telephone Call 8341 Murray Hill
New York Embalmers' License 4699
New York State Registered License Undertakers No. 815.

Estab. 1868 Tel. 2354
J. J. & C. A. HIGGINS
UNDERTAKERS,
Private Funeral Chapel
109-111 West Fourth Street
Auto Cortege for Long Distance.

T. A. MOORE
UNDERTAKER
612 E Sixth St.
Tel. 741-R

Established 1872.
P. CASEY & SON,
Undertakers and Embalmers.
Office 100 North Ave | Telephone 2331 | Residence 417 W. 3rd St.
N. Y. Office, 10 E. 22nd St. Tel. 2094 Gramercy

L. L. MANNING & SON
STEAM GRANITE WORKS
Corner Central Ave. and West Front St. Opp. First Baptist Church. 'Phone 328-J.

DIED.

MAYER—Mrs. Gilford Mayer, mother of Mrs. Thomas Sherman Wheeler, passed away, January 26th, at her home, 1023 Park avenue. Funeral private. 1 27 2

WANTED—TO RENT.

WANTED—By two refined ladies, small place, about 5 rooms, improved, convenient to station; moderate rent. Address Two, care Daily Press. 1 26 3

FOR SALE OR TO LET.

FARM for sale or rent, 30 acres land, good house and outbuildings; located 1½ miles from Clinton Avenue station, Plainfield. Apply, J. T. Vail, Plainfield. 1 8 tf

SITUATION WANTED—FEMALE.

COLORED girl wants position as waitress and chambermaid. Tel. 2487. 1 24 tf

FIRST-CLASS laundress wants days' work out or home. 309 Arlington avenue. 1 28 3

HELP WANTED—FEMALE.

OPERATORS: EXPERIENCED. NAT LEVY & CO., 129 WATCHUNG AVENUE. 1 3 tf

WANTED—Girl to help with dressmaking. 408 East Fifth street. 1 25 6

WANTED—Experienced nurse. Apply 210 West Eighth street. 1 28 3

WANTED—White girl for general housework. 142 DeLacy avenue. 1 27 tf

CANVASSER WANTED—Must be a hustler; good money for one who can produce results. Address Canvasser, care Plainfield Daily Press, giving experience and references. 1 25 tf

HELP WANTED—MALE.

STRONG bright boy wanted, sixteen years old; chance to learn trade given. Apply Daily Press office. 1 24 tf

MAN wanted for general work in store. Apply, Saturday between 1 and 2 o'clock, J. A. Fass, The Paris.

CANVASSER WANTED—Must be a hustler; good money for one who can produce results. Address Canvasser, care Plainfield Daily Press, giving experience and references. 1 25 tf

WE TEACH you automobile driving and furnish car to go for examination. 341 Somerset street; Tel. 1815. 1 22 1mo

BOY wanted, 16 years or older, with bicycle. Postal Tel. Cable Co., 153 North avenue. 1 22 tf

EMPLOYMENT AGENCIES.

READ THIS—Murray's Employment Registry, 326 West Front street, near Grove, for reliable help; fees reduced, and very moderate. 'Phone 666. 2 13 tf

MRS. KELLER'S Employment Agency, 22 Somerset place, all nationalities. 'Phone 1724. tf

ROOMS AND BOARD.

APARTMENTS with private bath; also single room. 312 East Seventh street. 7 16 tf

THE WALDORF, 134 Crescent avenue, desirable rooms, with board. 1 25 1mo

MISCELLANEOUS.

ATTENTION is called to people suffering with sore throat. Nagle's specific for sore throat will relieve. 25 cents bottle. Cut rate drugs. Nagle's, Front and Grove streets. 1 20 tf

WHY NOT brighten up your home? We have a full line of gas and electric portables, showers, domes, semi-indirects, store fixtures and gas and electric supplies, at the lowest prices in the city. Naylor & Naylor, 128 North avenue. 12 13 tf

M. A. BROWN—218 West Second street—Velvet gowns treated and steamed; fancy evening dresses dyed, mourning goods dyed. All these done at short notice. 1 11 tf

INSURANCE—ALL BRANCHES. AGENT FOR NATIONAL SURETY CO. J. T. VAIL. tf

MONEY TO LOAN

MONEY TO LOAN on bond and mortgage. J. T. Vail. tf

MONEY TO LOAN—First mortgage security; property centrally located. L. A. Clement, attorney, Babcock building. 3 9 tf

MONEY to loan on bond and mortgage. Charles L. Moffett, attorney, Woodhull & Martin building. 1 10 13

MONEY TO LOAN on mortgage. H. R. Linbarger, 197 North avenue; 'phone 955. tf

MONEY TO LOAN on mortgage. Manning & Curtis, 106 Depot Park. tf

MONEY TO LOAN on bond and mortgage. Mulford, opposite depot. tf

—Going to build? See Saturday's Press.

FOR RENT.

ATTRACTIVE, modern house, Golf avenue, near corner Woodland avenue; pleasant outlook, near trolley, eight rooms and finished garret, city water and bathroom, cemented cellar; lot 50 by 200; for sale on reasonable terms or rentable at $26 monthly; will repaint for desirable tenant. Edward C. Lunt, owner, 92 Liberty street, New York, or your own broker. 1 13 1mo

HOUSE to let, 738 West Fourth street; all improvements and barn. Inquire N. Meyers, 121 Watchung avenue. 1 13 tf

TO LET—Nine room house, all improvements; convenient to trolley and Netherwood station. George B. Staats, 112 Netherwood avenue. 1 27 6

TO LET—Seven room bungalow, furnished or unfurnished; convenient to trolley and railroad station. George B. Staats, 112 Netherwood avenue, Plainfield, N. J. 1 27 6

MOVING PICTURE OR STEREOPTICON SHEET FOR RENT, big enough for the largest hall. Apply Daily Press office. tf

TO LET—Four room flat, first floor; part improvements; large garden; East Seventh street. Apply 306 East Front street. 1 28 tf

TO LET—House, 6 rooms; West End; $15 per month. J. T. Vail. 1 22 tf

TO LET—Four rooms, with improvements. Inquire 311 New street. 1 14 tf

TO LET—Five rooms and bath; all improvements. Inquire Cormick McDonough, 36 Fairview avenue. 1 26 tf

FOR RENT—Flat, 5 rooms, all improvements; $16. Apply 552 West Fifth street. 1 26 3

ATTRACTIVE, modern, hollow-tile residences, 901 and 915 West Sixth street, Plainfield; excellent locality, near station, schools and trolley; nine rooms, all improvements, sleeping porch, large lot. For sale on reasonable terms or rentable at $42.50 monthly. Edward C. Lunt, 92 Liberty street, New York, or your own broker. 1 6 1 mo

TEN-ROOM house, 418 East Second street; all improvements. William Newcorn. 3 11 tf

STORE to rent, corner Watchung avenue and Fifth street. Apply, Neuman Brothers Co. 12 20 tf

FOR SALE

FIVE HORSE POWER, WESTINGHOUSE COMPOUND STEAM ENGINE, IN FIRST CLASS CONDITION, FOR SALE CHEAP. CAN BE SEEN BETWEEN 8:30 AND 5 DAILY AT THE DAILY PRESS OFFICE. 1 11 tf

FOR SALE—Sanitary roll top and typewriter desks, two chairs, safe. Travelstamps Office, 146 Park avenue. 1 26 tf

COWS for sale; fresh cows and springers. John R. Manning, 'Phone 1082 R-1, New Brunswick, N. J.; R. F. D. No. 2. 1 14 12

REAL ESTATE FOR SALE.

HOUSE FOR SALE—To be removed from lot by purchaser—The City of Plainfield will receive offers for the frame house on the City Hall lot, northeast corner of Watchung avenue and Sixth street. For particulars apply to the Mayor or Street Commissioner at 149 North avenue. All offers must be in writing to the Mayor. 1 28-31 2-2

INCOME property for sale; good paying investment. Address Investment, care of Press. 4 16 tf

LOST AND FOUND.

LOST—A ring with two large pearls set in diamonds. A suitable reward will be paid for its return to 531 West Eighth street. 1 26 4

Mono Storage

Warehouse
North Avenue
Opp. Freight House
125 East Front Street

The Maximum Protection

Your household furnishings are in a safe place when you store them here—for our constant vigilance, excellent building and absolute cleanliness reduce the fire, theft and vermin hazards.

We invite inspection of our storage facilities for we KNOW that they will meet your exacting requirements.

Our rates are moderate.

HAND'S EXPRESS CO
OFFICE 69 SOMERSET STREET

AUCTIONEERS.

THE LEADING AUCTIONEERS
W. A. SCHORB & CO.
Also Dealers in Second Hand Furniture—Bought and Sold.
120 Madison Av., Jackson Bldg.
Telephone 2206.

ADVERTISEMENTS
—FOR—
NEW YORK HERALD, WORLD, TIMES, SUN, JOURNAL TELEGRAM, AMERICAN, BROOKLYN EAGLE, GLOBE
—AND—
NEWARK EVENING NEWS
RECEIVED AT REGULAR OFFICE RATES.

PLAINFIELD DAILY PRESS
No Telephone Orders.
Cash Must Accompany Copy.

Carnations a Specialty

FORRISTEL NURSERY
Successor to
BELLEVIEW AVE. NURSERY CO.
W. H. Forristel, Manager.
Tel. 1349.

Very Low Rates

—AT—
Murray's Storage Warerooms
Large and Small Rooms,
HOUSEHOLD FURNITURE, TRUNKS, ETC.

R. MURRAY, Auctioneer
326 TO 330 WEST FRONT STREET.
COR. GROVE. 'Phone 666.

L. MORALLER & SON
WATCHMAKERS AND JEWELERS
WATCHES
CLOCKS and
JEWELRY
Fine Watch and Clock Repairing a Specialty.
219 Park Ave. Phone 1967-J.

ORGANIZED 1864.

THE **FIRST NATIONAL BANK OF PLAINFIELD**

A COMMERCIAL BANK WITH SAVINGS and SAFE DEPOSIT DEPARTMENTS

FOUR PER CENT INTEREST PAID ON SAVINGS ACCOUNTS

Suburban Transit Company

Leave Plainfield for South Plainfield—Week days—a6.30, a7.30, 9.00, 11.45, 1.00 2.00, 4.00, 5.00, 6.10, b9.00, 10.30, 11.15. Sundays—9.00, 12.00, 2.00, 4.00, 5.00, 9.00.

Leave South Plainfield for Plainfield—Week days—a7.00, a7.45, 9.30, 12.05, 1.33, 2.30, b4.30, 4.20 except Saturday, 5.30, 7.30, b9.30, 10.50, b11.45. Sundays—9.30, 12.15, 2.30, 4.30, 5.30, 9.30.

Leave Plainfield for Watchung—7.00 .15, f10.00, b1.00, g3.00, 4.15, b6.20.

Leave Watchung for Plainfield—8.00 9.50, f11.15, b2.20, g3.45 5.25, g7.30.

Leave Plainfield for Warrenville—d6.45 e6.15, 6.20, f10.00, g3.00, g6.20.

Leave Warrenville for Plainfield—7.40, f11.00, g3.30, g7.15.

Leave Plainfield for Stirling—8.15, b1.00 4.15.

Leave Stirling for Plainfield—9.20, 12.00 5.15.

(a) Except holidays.
(b) Saturdays only.
(c) Except Saturdays.
(d) Daily except Sundays and holidays, Monday mornings, and mornings after holidays.
(e) Monday mornings and mornings after holidays.
(f) Sundays and holidays only.
(g) Saturdays, Sundays and holidays.

R. W. CAMPBELL, Mgr., 310 Park Ave 'Phone 130 Plainfield.

B. KIVATINOS

(Successor to Kivatinos & Jelling.)
Fancy Fruits, Choice Confectionery, Nuts, Cigars, etc. We make a Specialty of Olive Oil.
211 W. FRONT ST. Tel. 886-W

A. H. ENANDER

SANITARY PLUMBING, GAS FITTING, STEAM AND HOT WATER HEATING.
Contractor for Sewer Connections
125 WATCHUNG AVENUE.

—Most of the readers of this newspaper know a bargain when they read about it. Are you advertising that car?

3% INTEREST ON

$500 checking accounts

Who Needs a Bank Account?

The wage earner, the professional man, the homekeeper;

The business firm, the corporation, the city, the church, the lodge, the club;

The executor, the guardian, the receiver;

Anybody, in fact, who handles money, and particularly anybody who handles other people's money.

On Checking Accounts of $500 or over this Company pays 3% interest.

The Plainfield Trust Company

Resources $6,000,000.00

Abrams' Clearance Sale

Is Now In Full Swing

The many bargains displayed in our windows proves to the public the opportunity of getting clean, up-to-date merchandise in a large variety of styles, and sizes at prices greatly reduced.

Women's Walk-Over Shoes, Reg. Values up to $5.00, at . . . **2.89**

Women's Pat.Colt Lace with black & white gaiter tops **2.59 & 2.95**

Men's Walk-Over on English flat-last, blucher style, only $5 grade at **4.00**

M. ABRAMS

229-233 W. Front St.

REAL ESTATE
INSURANCE
Harvey R. Linharger
197 NORTH AVENUE.
Telephone 955.

Shoe Talk to Men

Our men's shoes are made to our special order from the best makers in the country. Style, quality and good fitting is our standard, and now for prices, we think from

$3.50 to $5

we have some very fine values.

MEN'S WORK SHOES

$2, $2.50 & $3

A. K. Willett

107 PARK AVE

"Oldest Shoe House in Town"

THE STATE TRUST COMPANY

CAPITAL $100,000

Offers an up to date service to persons who desire the facilities of a progressive and accommodating bank.

Liberal interest is paid on deposits in both our checking and savings departments; safe deposit and storage vaults are available at nominal rentals, and the services of our Trust, as well as our Real Estate Department, may be enlisted for any business that legitimately comes within the scope of their activities.

An opportunity to explain our facilities in detail will be much appreciated.

THE STATE TRUST COMPANY
DEPOSITS MORE THAN A MILLION DOLLARS.

Extra Special Reductions

Ladies' and Misses'

COATS

Corduroys and Stylish Cloth Fabrics Formerly $25. NOW **$10.95**

Fashionable Fancy Cloth Fabrics Formerly $15. NOW **$7.95**

The cream of our fine winter stocks now at a FRACTION of original prices.

Our 50th Semi-Annual

CLEARANCE SALE

offers BARGAINS for the whole family that you'll never again be able to duplicate.

OVERCOATS for Men & Young Men (formerly $20) - - - NOW	$12.95
Winter SUITS for Men & Young Men (formerly $19.98) - - NOW	$10.95
Boys' OVERCOATS (formerly $8.50) - - - NOW	$3.98
Girls' COATS (formerly $7.50) - - - NOW	$2.98

FURS At Unparalleled LOW Prices

CREDIT

No need of figuring how you can "spare the money" — your CREDIT is good here.

ADELBERG'S

120 E. FRONT STREET

MEN! Here's Real Saving for You

We're clearing out our stock to make room for Spring and Summer garments and the reductions we've made on SUITS will save you quite a good deal if you purchase now.

HERE ARE THE PRICES:

Winter Suits that sold for $16.50 and $18.00; now	14.75
Winter Suits that sold at $20; now	16.20
$22.50 and $25 Suits; now	19.50
Odd Lot of Suits, that sold formerly from $12 to $20; now	10.75

Schwed Brothers

Over Thirty-One Years Right Here

Front St., Opp. Park Ave.

NEW JERSEY CENTRAL

TRAINS LEAVE PLAINFIELD.

For New York—2.10, 3.41, 5.08, 5.40 (5.52 except holidays), 6.27, 6.55, 7.02, (7.26 except holidays), 7.41, 7.44, (7.55 except holidays), 7.58, 8.12, 8.30 (except holidays), 8.36, 8.42, 8.50, 9.29, 9.53, 10.27, 11.27, 12.12 p. m.; 12.24, 12.58, 1.49, 2.25, 2.39, 2.55, 3.11, 4.01, 4.13, 4.36, 5.25, 6.25, 6.47, 7.41, 8.27, 9.25, 9.30, 10.10, 11.43 p. m. Sunday—2.19, 3.41, 5.40, 7.58, 8.52, 9.34, 9.40, 10.37, 12.12 p. m., 12.58, 1.17, 2.09, 2.15, 2.55, 3.17, 4.29, 5.24, 6.57, 8.14, 8.13, 8.27, 8.35, 8.39, 9.27, 10.36 p. m.

For Newark—5.08, 6.27, 6.55, (7. through train to Newark), 7.41, 8.56, 9.29, 10.26, 11.27 a. m., 12.34, 12.58, 1.49, 2.39, 3.11, 4.13, 4.36, 5.29, 6.25, 6.47, 7.41, 8.27, 9.30, 10.36 p. m. Sunday—7.23, 8.52, 9.34, 10.3 a. m., 12.39, 12.58, 1.17, 2.09, 2.55, 3.17, 4.29, 5.24, 7.14, 9.13, 8.35, 8.39, 9.27, 10.- p. m.

For Easton, Bethlehem, Allentown and Mauch Chunk—5.18, *8.20, 9.44, 11.27 a. m., 2.00, 5.24, 5.44 (6.59 to Easton), p. m. Sunday—5.19, *9.44, 10.57 a. m., 1.5 5.44, 7.05 p. m.

For Wilkesbarre and Scranton—5.1 9.44 a. m.; 5.44 p. m. Sunday—5.1 10.57 a. m., 5.44 p. m.

For Red Bank, Long Branch and Asbury Park, etc.—3.41, 8.12, (9.53 a. m. Red Bank), 11.27 a. m.; 12.34 Saturdays only), (12.58 Red Bank only), (3.11 Red Bank only), 4.13, 4.36, 6.25, 8.27, 11.43 p. m. Sundays—2.41, 8.52 a. m., (9.40 Red Bank only), (2.15 Red Bank only), 5.47, (3.17 Red Bank only), 8.35 p. m.

For Atlantic City—3.41, 9.53 a. m. (12.34 Saturdays only), 3.11 p. m. Sundays—9.40 a. m., 2.15 p. m.

For Philadelphia—6.38, 7.39, 9.02, 10.43, 11.54 a. m., 12.42, 1.54, 2.45, 4.45, 5.13, 6.4, 8.47, 9.46, 10.48 p. m., 1.20 a. m. Sundays—9.02, 9.39, 9.57, 10.39, 10.43, 11.41 a. m., 12.42, 1.44, 2.45, 3.42, 4.39, 4.45, 4.56, 5.39, 6.39, 6.47, 8.47, 9.46, 10.55, 11.54 p. m., 1.20 a. m.

For Baltimore and Washington.—Daily, 9.02, 10.43 a. m., 12.42, 2.45, 5.45, 6.47 p. m. *Except Mauch Chunk. 5 3 '16

—That funny fellow Scoop is on the classified page.

TRY A PRESS WANT AD

A MAN WHO DOES HEAVY WORK

Requires a shoe of rigid dependability.

Our "Workers"

$2.75 to $4.00

will meet the requirements of every working man. Nothing particularly fancy or stylish about them, but the meat is in both sole and upper.

M.C.VAN ARSDALE

127 E. FRONT ST.

Established 1868.

CHOICE PICTURES, DAINTY MIRRORS AND UNIQUE PICTURE FRAMES.

AT

Swain's

317 W. FRONT STREET,
Plainfield, N. J.

Assortment larger than ever and prices very reasonable.

Artists' materials, Regilding, etc.

By Phoning 2452

FARMERS TO CONSUMERS, INC.

188 EAST FRONT ST.

For your FRUITS, VEGETABLES and EGGS you will secure the best at the most reasonable prices.

Give us a trial and be convinced.

We carry also a full line of White Rose canned goods.

Free Delivery 11 11 th-f-tf

ORGANIZED 1875

WE MAKE IT OUR FIRST CONSIDERATION

by insisting upon Absolute Security for every investment and loan—and assuring safety for every deposit with us.

If you are not already a depositor of this strong Bank, come in and start a checking account with us now.

3% Interest Paid on Daily Balances of $500 or over, subject to check.

CITY NATIONAL BANK

PLAINFIELD, N. J.

No exchange on out-of-town checks. Our checks collectible at par through the Federal Reserve Bank of New York and New York Clearing House.

PAINTERS AND DECORATORS.

James C. Hansen
DECORATOR
Dealer in
PAINTS, OIL, GLASS, VARNISHES, ETC.
141 East Front St., Plainfield, N. J.
Distrubtor of John W. Masury & Son's Pure Colors, Ready Mixed Paints, Etc.

1916 WALL PAPERS
IMPORTED and AMERICAN GOODS
C. CONOVER & CO
Decorators, Painters and Paper-Hangers, Window and Plate Glass.
115 Elmwood Place. Tel. 1145.

AUTO BUSES
Dances, Parties, Lodges, etc.
Parties from 18 to 50 people transported any distance at reasonable prices.
SUBURBAN TRANSIT CO.,
R. W. Campbell, Mgr.
310 Park Avenue. 'Phone 130

REAL ESTATE INSURANCE
MANNING & CURTIS
106 DEPOT PARK

HODGE'S PHARMACY
Y. M. C. A. BUILDING
BELLE MEAD SWEETS
Telephone 62.

Hoagland's Express
W. H. CARKHUFF, Successor.
FURNITURE AND PIANO MOVING
OFFICE, 124 WEST SECOND ST
Telephone 856.

PLAINFIELD WINDOW CLEANING COMPANY
H. MERSTRICH, Prop.
Stores, Offices, Private Residences, New Buildings Cleaned, Scrubbed and Oiled. Office, 121 Liberty St.; Tel. 1945.

AWNINGS
UPHOLSTERING
WINDOW SHADES
Frank G. Wikoff
721 W. Fourth St. Tel 1746

—That funny fellow Scoop is on the classified page.

WE'RE GOING TO MOVE!

On and after February 14, 1916, the Plainfield Daily Press office will be located at 193-195 North avenue.

PLAINFIELD DAILY PRESS

THE WEATHER.

Cloudy tonight and Sunday, probably rain; warmer tonight and Sunday; northeast winds.

Highest temperature yesterday, 66; lowest this morning, 25.

Established May 10, 1887. TEN PAGES PLAINFIELD, NEW JERSEY, SATURDAY, JANUARY 29, 1916. TEN PAGES Two Cents a Copy, $5 a Year.

SILVER JUBILEE AT MT. ST. MARY

Sister Mary John Observes 25th Anniversary of Her Religious Profession.

MASS IS CELEBRATED

Beloved Celebrant is Honored by Clergy and Co-Workers—Banquet Followed With a Play Given by the Students.

Sister Mary John, directress of Mount St. Mary College, is today observing the twenty-fifth anniversary of her religious profession, the event being marked by an interesting program. There are present many visiting clergymen and Sisters, and patrons of the college from various parts of the State.

There was a solemn high mass at 10 o'clock this morning, Father Peter J. Hart, of St. Joseph's church, the borough, being the celebrant; Father John Sweeney, of Bordentown, the deacon, and Father Richard Ryan, of Somerville, the sub-deacon. Father John Baldwin, chaplain of the college, was master of ceremonies. The sermon was delivered by Father Hart, in which he took occasion to speak the highest words of praise of Sister Mary John, commenting on her loyalty, devotion and efficiency.

There was a banquet at noon for the guests, the different clergymen presiding at the various tables. This was followed by a few informal speeches complimentary to Sister Mary John. Mrs. John Stiles, of Brooklyn, president of the Alumnae Association, represents that body at the celebration, and also made a few remarks. An interesting feature of the celebration was the presentation of a large purse of money to Sister Mary John. This was presented by David T. Kenney in a few well chosen words.

Sister Mary John's home was at Lambertville, and she entered the Convent of St. Joseph at Bordentown in 1889, where for sixteen years she was directress. This honored position she continued after Mount St. Mary College was opened on the Watchung mountains in 1908. Under her supervision the college has continued to grow and prosper, her students being accorded high honors in different parts of this and other States.

The program: Part I.—Overture, "Les Promeneurs," College Orchestra; "Jubilate Deo," Jubilee Chorus; address, Mary C. Connolly; presentation, Mary G. McCallion; song, little ones; boys' tribute, Valentine Radel, Charles Reynolds, Jack Gannon, Leon Reng; physical culture drill, boys; "La Danse des Papillons,' girls; cademy tribute, Alice S. O'Donnell; overture, "Glorianna," College Orchestra; "Silver Sheaves," Catherine A. Cleary; chorus, "Sweet Echoes," vocal class; "Viva y Sinda Vals," orchestra.

Part II.—"The Victory of the Cross." Dramatis personae—Empress Helena, mother of Constantine, Julia E. Blake; Christian attendants of the Empress, Theodora, Jennie E. Bradley; Cornelia, Mary E. Beatty; Paulina, Regina T. Birmingham; Sempronia, Catherine A. Clancy; Agnes, Catherine A. Shea; Agatha, Dorothy G. Watts; Lucille, Eleanor G. Brown; Miriam, Mary W. Lee; Thecla, Helen L. Riordan; Callista, Anna C. Doyle; Catharine, J. Elizabeth Mulvaney; Philomena, Rose V. Birkel; Cecelia, Loretta M. Daly; Marcella, a blind girl, Catherine A. Cleary; Faustina, a little sister of Marcella, Sara C. Fitzgerald; Claudia, wife of a Pagan priest, Margaret M. Costello; Rhea, daughter of Claudia, Mary C. Connelly; Terentia, daughter of Roman governor, Sara P. Julian; Aglaia, Greek slave of Terentia, Mary J. McCallion; "Una Cadena de Margaritas Vals," orchestra.

Act I.—Scene at Rome in the palace of Constantine.

Act. II.—Scene at Jerusalem in the palace of the Roman Governor.

ARKANSAS THREATENED BY RISING FLOODS

Arkansas City, Ask., Jan. 29.—Conditions throughout Arkansas along the Arkansas, White and St. Francis Rivers, are alarming. Pine Bluff, the largest city in the Arkansas River Valley, with the exception of Little Rock, has a large force of men at work on the levee.

SNOWSLIDES IN COLORADO.

Durango, Col., Jan. 29.—Railroad traffic in this part of the State is at a standstill today owing to the heavy snowfall, the greatest since 1884. Many snowslides have occurred nine buildings being destroyed in the Silverton district by avalanches. Many persons are isolated in mining camps on the mountain sides.

—Press want ads. work wonders.

PLEASING RECITAL AT THE HIGH SCHOOL

Mme. DeVere and Randall H. Trumpe Are Heard in Classical Numbers.

Mme. Clementine de Vere, noted for her wonderful operatic interpretations, probably appeared at her best in the concert given in the Plainfield High School Auditorium last night, before an audience of about two hundred music lovers. Her portrayal of the mad scene from "Lucia di Lammermoor" was sung with a richness and purity of tone and beautiful depth of feeling. Mme. de Vere possesses a clear soprano voice of wonderful control and volume. Beside the above number, she delighted her listeners with the recital and aria aria from "Linda di Chamounix," and several encore numbers in English.

Equally as pleasing were the other participants in the varied program. Randall Haskin Trumpe's rendition of "Dreams," "Macushla" and "I Hear You Calling Me," being especially well received, as were the violin and piano solos played by Miss Beatrice Horsburgh and Miss Olga Sapio, respectively. Signor Romualdo Sapio was the accompanist throughout the various vocal numbers.

The program was as follows:

(a) "Ein Schwan," E. Grieg; (b) "Widmung," Schuman; (c) "D'une Prison," R. Hann; (d) "Le Miroir," G. Ferrari, by Randall Haskin Trumpe; violin solo, "Allegro," Fiocco, by Miss Beatrice Horsburgh; Mad Scene from "Lucia di Lammermoor," Donizetti, by Mme. Clementine de Vere; piano solo, (a) "Legend," (b) "Cracovienne Fantastique," Paderewski, by Miss Olga Sapio; (a) "My Dreams," Tosti; (b) "Macushla," D. Macmurrough; (c) "I Hear You Calling Me," Marshall, by Randall Haskin Trumpe; ricitative and aria, "Linda di Chamounix," Donizetti, by Mme. Clementine de violin solo, (a) "Humoresk," Tor Aulin; (b) "Larghetto," Weber-Kreisler, by Miss Beatrice Horsburgh; duet, "Parigi, O cara," from "La Traviata," Verdi, by Mme. de Vere and Mr. Trumpe.

PRINCETON LUNCHEON STARTS $5,000,000 CHURCH PENSION

At a luncheon being held this afternoon at the Princeton Inn, Princeton, in honor of Bishop William Lawrence, of Massachusetts, the work of organizing the diocese of New Jersey in the campaign to raise $5,000,000 for the church pension fund, was formally launched.

Bishop Lawrence, who recently gave up his diocesan work to take active charge of the campaign, outlined the pension plan in detail. He told of the work which is being done all over the United States in behalf of the aged Episcopal clergy, and urged the unanimous support of all the laity in this diocese.

Among those who attended the luncheon were Bishop William Lawrence, of Massachusetts; Bishop Paul Matthews, of New Jersey; Moses Taylor Pyne, Dr. Alfred B. Baker, the Rev. E. Vicars Stevenson; George Allison Armour, Farren A. Dix, George W. Burleigh, Monell Sayre and other.

DECISION DAY WILL BE OBSERVED AT BORO REVIVAL

The revival services conducted in Grace M. E. church during the last three weeks have greatly increased the interest of the people. The meetings, which have been held every evening except Saturdays, show more and more enthusiasm in both numbers and spirit. Next Sunday will be decision day in the school at 2:30. This branch of the church work is in a most flourishing condition. The attendance last Sunday was 273. Superintendent W. J. Conroy has now set the goal at 300.

An important feature of the school is the large number of adult members. The men's class now has between 25 and 30 present every Sunday. The revival services will continue next week. The pastor will preach every night with the exception of Saturday, when the service is omitted.

WINS BY ONE BALL.

Fred Firstbrook defeated Dr. E. A. Gillis by one ball in the pocket billiard tournament at Elks' Club last night. Firstbrook, shooting 90, defeated his opponent, who is in the 80 class, 90 to 79. George Pope and A. A. Prudhon, two 80 men, clashed, the former winning by 20 balls.

Automobiles Sold On Time.

A little cash, mostly monthly payments, regular rate of interest no extra charge, immediate delivery. Come and see us or telephone 1738 and our representative will call. Stryker's Garage, next to station.—Adv. 1 27 tf eod ***

RELIEF FUND IS HIGHLY HONORED

Queen Mary, of England Acknowledges Work of Local Organization.

SENDS CERTIFCATE

Letter From Secretary Tells of Her Majesty's Appreciation for Hospital Supplies Forwarded by Plainfield Women.

Members of the New Jersey Branch of the Prince of Wales Relief Fund for Soldiers and Sailors, a local organization which has labored with undaunted energy for more than a year procuring and preparing hospital supplies for the wounded in Europe, have been highly gratified at the receipt of an official recognition from Her Majesty, Queen Mary. It came to Plainfield in the form of a certificate, acknowledging the work done by the New Jersey branch, bearing the official seal of English royalty and the monogram of the Queen herself. A simple wording expresses the feeling of her Majesty at the grateful service rendered to the Queen Mary Needlework Guild, the organization which received the supplies from all parts of the world and forwards them to the front.

News of the certificate's arrival was conveyed to the branch at the weekly meeting held in Grace Church Parish House, yesterday, by the president, Mrs. Rufus Delafield. It was accompanied by a personal letter from the Queen's secretary, Annie Lawley, which was read as follows:

Queen Mary's Needlework Guild,
Friary Court,
St. James Palace, S. W.

Dear Madam:

I am commanded by Her Majesty, the Queen, to send you the accompaying certificate as a mark of Her Majesty's appreciation of the valuable services rendered by you and your workers to Queen Mary's Needlework Guild.

I remain,
Yours faithfully,
ANNIE LAWLEY,
Hon. Sec.

The certificate was displayed so that all might read this inscription:

Certificate presented
by
Her Majesty, Queen Mary,
to the New Jersey Branch of the
Prince of Wales' Relief Committee
In recognition of the
special war work
done for Queen Mary's
Needlework Guild.
Friary Court,
St. James Palace.

The acknowledgement from Queen Mary was none the less more acceptable to the members of the local Relief Fund than it was deserved. Every week since shortly after the commencement of the war the women have busied themselves securing supplies and preparing them for shipment to England. Up to the present time they have forwarded a total of 106,890 articles, a figure which represents much self denial and patient effort. Beeside the hospital supplies, the branch also raised money to fill comfort bags for the soldiers and sailors, bearing the personal articles that a man requires but which are not provided by the military or navy commissary department. The certificate means much for what has been done in the past and will undoubtedly be a spur to future work. The certificate itself is to be displayed in the window of Estil's book store on Park avenue, beginning Monday, in order to allow Plainfielders who have contributed to the cause and others a chance to see it.

GOES AFTER WITNESSES AND FAILS TO COME BACK

Because of the absence of Louis Clementz the cause against him in police court was continued this morning. Clementz is the youth who was arrested for stealing the wire off a wireless station. He insisted that he could prove an alibi if given time, and Judge De Meza continued his case until this morning. The boy went out of town to get some witnesses and was not able to get back in time for court today. Judge De Meza allowed his case to go over until March 6.

BELGIAN RELIEF MEETING.

There will be a special meeting of the local Belgian Relief Committee at the home of Mrs. Frederick W. Wallace, 996 Hillside avenue, on Monday morning at 10:30. It is hoped that there will be a large attendance. No postal card notices will be sent out.

Tepper's.

Through a typographical error in yesterday's adv., up to $6.00 corduroy coats for children should have read reduced to $3.50, instead of 35c.—Adv. ***

MYSTERIOUS FIRES OCCUR IN "BIG WOODS" SECTION

Another mysterious fire occurred Thursday night in the "Big Woods" section, lying between Westfield and Scotch Plains, when the home of John Joyjensen, colored, was practically destroyed. The fire was discovered late at night. This is the second fire at the home of the negro within the past month, and at least fifteen have occurred in that section within six months.

PRESIDENTS OF MISSIONARY SOCIETY CONVENE HERE

The presidents of the Woman's Foreign Missionary Society, of the Elizabeth District of the Newark Conference, held an all-day meeting at the Monroe Avenue church, yesterday, luncheon being served at noon by the women of the church. Mrs. R. H. Collins, of Westfield, the district president, was in charge of the meeting and she made the address, telling of the progress of the work.

The morning session was principally occupied with reports showing what had been accomplished during the past year. These were encouraging and the outlook is very promising. There were about thirty district presidents in attendance.

NEW FIRM SUCEEDS ENGINEER F. A. DUNHAM

The F. A. Dunham-Clarin Company, which was incorporated at Elizabeth yesterday, will continue the civil engineering and surveying business formerly conducted by F. A. Dunham for the past forty-two years. Mr. Clarin has been associated with Mr. Dunham for the past seven years, the last five as head engineer and is well-known here.

The business will comprise surveys, municipal engineering, etc. The firm's files have maps and data on record for the past forty-six years, most of which cannot be duplicated. Mr. Dunham is one of the pioneer engineers of the city, having performed work in all parts of the State as well as other parts of the country.

SAFE WORKS ENDANGERED FROM GRASS FIRE BLAZE

An alarm from box 49 at 9:15 last night summoned the fire department to the Safe Work property, at Clinton avenue and South Second street, where a bad blaze was in progress in the dried grass at the rear end of the factory. A considerable amount of material was endangered, and it was necessary to lay in hydrant streams to quell the flames. The firemen fought the blaze for half an hour. There was no damage.

Another grass fire occurred yesterday afternoon on Terrill road, giving residents in the vicinity much concern. The firemen went out on a telephone call and fought the flames with brooms.

LADIES' AUXILIARY GIVES ITS ANNUAL RECEPTION

The Ladies' Auxiliary of the Plainfield Gesang Turn Verein Society held its annual ball in Saengerbund Hall last evening. There were over 300 present, and all had a good time.

The hall was attractively decorated for the occasion by John Schroppe. The main part of the hall was decorated with flags of all colors, while the stage, where sat Professor Halbfoerster's orchestra, which furnished the music for the dancing, was decorated with palms and Japanese lanterns.

At midnight an elaborate repast was served in the newly-finished dining room of the hall. The members of the committee in charge of the arrangements were — Mrs. Jacob Schlick, Mrs. Herman Klinsman, Mrs. Carl Felber and Frederick Frick.

ROBBERS ENTER STORE BUT GET LITTLE BOOTY

Rosenburg's store, at 205 North avenue, was broken into some time last night, according to a report received by the police this morning. The robbery was discovered when the store was opened for business today. Nothing of value was taken. The missing articles include pins, rings and other small articles. The police are making an investigation.

About That Booklet.

The booklets, "Are You Starving Your Storage Battery?" are going fast. Have you received yours? Mailed on request. Plainfield Storage Battery Co., 149 East Fourth street; 'Phone 1738.—Adv. ***

BOY SCOUTS HEAR TALK ON 'SAFETY'

Methods of Preventing Accidents and Saving Lives Shown in "Movies."

INTERPRET THE LAWS

A. J. Brunt, Director of Safety Education of P. S. C., Gives Practical Lecture—Dr. Albert Pittis to address Boys on "First Aid."

That the boy scouts of this city appreciated the interest taken by the Public Service Corporation in the work they are coing here in Plainfield, and their ability to help in saving the lives and limbs of the people of this city, was demonstrated clearly in the chapel of the First Presbyterian church last evening by enthusiastic applause that was frequently given, especially as the different scout laws and their interpretation were flashed upon the screen.

A. J. Van Brunt, director of safety education for the Public Service Corporation, came to this city from Newark with a high-powered moving picture machine. The company ran special wiring from its mains into the chapel for this purpose, giving gratuitously the electricity, services of the lecturer and helper, besides providing all the scouts who were present with the official "New Jersey Safety League" badges. There was an instructive series of lantern slides, followed by an interesting moving picture of the practical value of belonging to the State organization of first aiders to the "uninjured."

Mr. Van Brunt won his juvenile audience at once by telling a highly ludicrous story about the experiences of a modern Rip Van Winkle, explained some of his personal experiences as accident adjuster for a large New York company, and then explained that "accidents" never happen. Things that are called by that name, he said, are due to somebody's forgetfulness, whether it be the man who tests the rail that splits in cold weather, wrecking the train, or the man who burns leaves in his gutter in the fall. The man in the mill forgets to apply a final, but most important test, and the man who builds his fire of leaves in his gutter forgets that a neighborhood child may set her clothes afire by it and become a cripple for life like the child he told about in the Paterson hospital.

The boys gave Mr. Van Brunt three rousing cheers when he was introduced to them and also at the close of his remarks. When the portrait of Abraham Lincoln was thrown upon the screen there was an outburst of applause that well reflected the patriotism of the audience.

A brief conference of scoutmasters was held after the meeting, when it was announced that all scouts of the city are invited to attend a lecture to be given by Dr. Albert Pittis to the scouts of Troop 9, in the First Methodist church, Frederick A. Martin, scoutmaster, on the subject of "First Aid." The date of the lecture will be announced later by Scoutmaster Martin. It was arranged to have quarterly conferences of scoutmasters, at which time the technique of scoutwork will be informally discussed. The time for the first meeting is to be announced later.

FORM PRAYER CIRCLE TO ASSIST IN REVIVAL

The monthly business meeting of the Epworth League of the First Methodist church, was held last evening in Vincent chapel. A large attendance was present.

A prayer circle was organized to work in connection with the Biederwolf evangelistic campaign, to be held during April. Miss Mae Lena Jackson and Fred Van Husen were appointed a committee to supervise the work of the prayer circle, under the direction of Rev. C. M. Anderson. Following the transaction of the business of the evening, a social hour was enjoyed, during which refreshments were served.

ILLINOIS COUNTY INUNDATED.

Jacksonville, Jan. 29.—Greene county, Illinois, was partially under water today following the breaking of the levees protecting the Hartwell drainage dstrct.

BAD FIRE IN OKLAHOMA.

Oklahoma City, Okla., Jan. 29.—Two persons were killed in a fire, which today damaged the business sections of Drumright, an oil town in the Cushing Field. Loss $100,000.

ALL-DAY MEETING.

The Ladies' Aid Society of the First M. E. church will hold an all-day meeting at the residence of Mrs. Harry Gee, 825 First place, on Tuesday, Feb. 1. The women will make articles to be sold at the colonial supper on February 24.

26 PLAINFIELDERS AT CHIEF'S DINNER

Officers of Knights of Golden Eagle Meet in New Brunswick.

A delegation of twenty-six members of Freedom Castle, number 42, Knights of the Golden Eagle, of this city, all of whom are past chiefs, attended the ninth annual banquet of the Past Chiefs' Association of District number 10 of New Jersey, held last night in the Hotel Klein at New Brunswick. The Plainfielders far outnumbered the attendants from the other two castles in the district, as there were but thirty-six in all at the affair. The other organizations represented were New Brunswick Castle, No. 71, of New Brunswick, and Golden Crown Castle, No. 52, of Somerville.

At the conclusion of the excellent dinner provided a period of speechmaking was enjoyed, presided over by George C. Church, of this city, who is president of the Past Chiefs Association. The Plainfielders who spoke were Past Grand Chief Dr. J. Hervey Buchanan, Past Grand Chief Horace J. Martin, Past Chief Charles C. Graves, William F. Day, Clarence Van Doren, John Becker and John J. Bicknell. Past Grand Chief R. V. Kenney was among those present but was kept active as a member of the banquet committee. The trip to and from New Brunswick was made by auto bus, the party returning to Plainfield about 1 o'clock this morning.

GERMAN RED CROSS SOCIETY IS ORGANIZED

The German Red Cross Society met in the Sunday-school rooms of the German Reformed church, Thursday afternoon, and formally organized. For over a year work has been distributed among local sympathizers, but as the need of these supplies became greater, it was found necessary to meet and work together. Although this work room was started but three weeks ago, to date 1,400 articles have been shipped away, to the American Red Cross Society, which in turn directs its distribution.

This society is not denominational, and anyone desiring to help the cause may send money or materials to the following officers: Mrs. A. Weber, president, 431 Spooner avenue; Mrs. A. Short, vice president, 26 Pearl streett; Mrs. W. Leitheusser, secretary, 712 East Second street; Mrs. A. Keller, financial secretary, 157 Watchung avenue, and Mrs. H. Haurand, treasurer, 68 Somerset street.

LEROY VROOM WEDS DUNELLEN YOUNG WOMAN

Miss Edna Troup, formerly of Harrisburg, Pa., but more recently of Dunellen, was married last night, to LeRoy Vroom, also of Dunellen. The ceremony took place at the residence of Rev. Harold L. Greene, pastor of the South Bound Brook Reformed church, and was witnessed only by a few friends. The attendants were Mrs. Arthur Murray and Leslie Bergen, close friends of the young couple. Following the ceremony a reception was held at Mr. Bergen's home, which was attended by relatives and friends from Bound Brook, Dunellen and Plainfield.

Mr. Vroom is the son of the late Theodore Vroom and resided either in the city or borough until a short time ago. He is at present employed by the Woolston & Bucke Company, of North avenue. His bride has been making her home at Dunellen with her sister, Mrs. Frank Nye. The couple will go to housekeeping in the former City Market building on East Second street.

NONPAREIL CLUB ELECTS.

The Nonpareil Club, incorporated, composed of colored people, held its annual election of officers last night. Those elected were: Albert Shipley, president; John Stewart, vice president; William H. Jones, financial secretary; Eugene D. Johnson, treasurer; John W. Maury, corresponding secretary; E. Thames, sergeant-at-arms; Will H. Jones, agent; house committee, C. C. Irby, Henry Peterson, Robert Stevens, J. D. Smith, Albert Shipley; entertainment committee, John Maury, John Stewart, C. J. Mackey, E. Thomas, C. C. Irby.

VERONA ALLOWED TO CLEAR.

Washington, Jan. 29.—Collector of the Port Malone was today advised by Treasury officials, upon the authority of the State Department, to allow the Italian liner Verona to clear the port of New York.

DR. HARRISON TO SPEAK.

Dr. Paul W. Harrison will speak at Trinity Reformed church both morning and evening, Sunday, February 13.

DEMAND DRIVE ON SUEZ CANAL

German and Turks Getting Ready for Big Southern Offensive.

ALL EYES ARE ON INDIA

General Left in Charge of Montenegrin Forces by King Nicholas Dies—British Leader at Gallipoli Dead.

London, Jan. 29.—All Turkish as well as German sentiment is for an immediate advance on the Suez Canal, says The Daily Mail's correspondent today in describing further impressions gained on his trip to the Balkans.

The correspondent says the three Turco-German objectives are Persia, the Caucasus, and Egypt.

Vilna Fired By Shells.

Petrograd, Jan. 29.—The city of Vilna, now held by the Germans, is burning. Flames set by Russian shells have been raging for several days, and it is understood that the Germans are preparing to evacuate that portion of the city which is still standing.

Germans Defeat French.

Berlin, Jan. 29.—The great battle in northern France has been extended south of the Somme River. The German War Office today announced the capture of Frise, south of the Somme, and 1,000 yards of French trenches south of the village. Northeast of Neuville, St. Vaast, in Artois, the Germans took by storm 1,700 yards of French trenches.

Anti-German Riots Serious.

Geneva, Jan. 29.—Martial law has been declared at Lausanne as the result of anti-German riots. A battalion of the 123rd Landwehr is patrolling the city. President Poppet, of the Swiss Republic, has gone to Lausanne to study the situation.

No Ultimatum to Kaiser.

Washington, Jan. 29.—Secretary of State Lansing today denied that the United States had served an ultimatum on Germany. He said reports that this government had set February 5 as the final day which Germany is given to comply with the demands of the United States in the Lusitania case, were not based on fact. He did not deny the gravity of the situation.

British General Dead.

London, Jan. 29.—Bigadier General George Benjamin Hodson, of the Indian army, who was wounded in the fighting on Gallipoli Peninsula, has died of his injuries at Malta.

Sailing Vessel Is Sunk.

The small sailing vessel Crystal has been sunk, it was announced today. The crew was landed.

Montenegrin Leader Dead.

Rome, Jan. 29.—General Martinovich, to whom King Nicholas turned over the command of the Montenegrin army on leaving the country, is reported dead, a despatch from Durazzo, Albania, to the Idea Nazionale states.

WILSON GREETED BY 50 PEOPLE IN PITTSBURG

Pittsburg, Jan. 29.—A crowd of less than 50, mostly policemen, greeted President Wilson on his arrival at Pittsburg at 9:30 o'clock. The special train stopped at Shadyside Depot, two miles out from the Union Station, where a committee of the Chambe rof Commerce met the President and escorted his party to the Schenley Hotel. The greatest secrecy was maintained as to the place the President would leave the train this accounting for the small crowd.

MORRIS SUIT DISMISSED.

New York, Jan. 29.—Judge Hazel, in the United States District Court today dismissed the equity suit brought by the Universal Savings Corporation, as owner of David Stein's system of industrial banking, against the Morris Plan Co., of New York, and others. Morris was formerly attorney for Mr. Stein and the plaintiff claims that he adopted certain features of the latter's plan without authority. The judge holds that the relation of attorney and client in the essential features of the matter was not proved.

"HOW THE INDIANS LIVE."

Mrs. L. K. Barnes, of Brooklyn, will speak at the First Baptist church, Tuesday evening, at 8 o'clock, on "How the Indians Live on the Mesas of Arizona." Mrs. Barnes made a trip to Arizona, where she had exceptional opportunities to study the Indians and their customs. The public is invited to hear this interesting speaker.

DUNELLEN

All the Happenings of the Day in Plainfield's Hustling Suburb.

WASHINGTON CAMP INSTALLS OFFICERS FOR THE YEAR

At a meeting marked by the presence of the past presidents of the county in W. G. Holton Hall, Thursday evening, Washington Camp, No. 98, P. O. S. of A., installed the following officers: Emile Vogel, president; Charles Van Benschoten, vice president; Fred Gary, master of forms; C. M. Ryno, recording secretary; Fred Vail, financial secretary; William Shively, treasurer; Clarence Dunster, conductor; Charles Jennings, guard; Elwood Gary, inspector; James Teeling, trustee.

The installing officer was Charles Larsen, of New Brunswick, the district president. F. A. Pope, of Somerville, the national president, who was to make a speech, was unable to be present and Charles Grace, of South Amboy, delivered the address of the evening.

Refreshments were served during the social hour which followed the business meeting.

MUSICAL PROGRAM GIVEN BY LADIES' AID SOCIETY

A pleasing musical program was rendered at the dime social given last evening by the Ladies' Aid Society, of the Presbyterian church, at the home of Mrs. W. S. Frederick on Dunellen avenue.

Piano duets were rendered by Miss Deveral Apgar and Miss Mildred Mattis, Mrs. William Johnson and Miss Helen Swackhamer, and Miss Winnifred Schenck and Miss Mildred Mattis. Charles Coriell, Jr., gave a piano solo and in addition there was music by a victrola.

During the social part of the evening games were played and coffee and cake served. There were in the neighborhood of fifty present at the affair.

CLUB SURPRISES MEMBER.

The "Behave First Club," of the Seventh grade of the Whittier School, tendered one of its members, Horace Vail, son of Mr. and Mrs. Fred Vail, of North avenue, who has been ill with pneumonia, a surprise party Thursday afternoon. The party lasted from 3:30 until 7:30, games and music featuring. Refreshments were served during the course of the afternoon.

Miss Ruth Apgar, of New Market road, who has been ill for the past five days with a cold, is convalescing.

Mr. and Mrs. George Meyers, of Prospect avenue, entertained A. A. McDonald, of Somerville, yesterday.

Mrs. Robert Lowrie, of 73 Westervelt avenue, Plainfield, who teaches in the Lincoln School in this borough, will entertain the teachers of the school at dinner Monday evening.

Henry Kirchner, Jr., of Lincoln avenue, has given up the job as carpenter for the Central Railroad which he took three days ago. Mr. Kirchner will resume his contracting business.

Mrs. Charles Forbes, of New York city, is spending a week in the borough as the guest of her sister, Mrs. H. A. Wickham, of First street.

Miss Viola Bowlby, of Washington avenue, resumed her duties yesterday in E. A. Laing's store at Plainfield, following a brief illness with bronchitis.

AUTOMOBILE STALLED.

Edward Maurer, proceeding home in his car along Dunellen avenue, Thursday evening, sank down in the roadbed up to the hubs of all four wheels. This occurred opposite the Lincoln School about 6:30, and it was not until 2 o'clock yesterday morning, when Gustav Barfus and his men, who arrived upon the scene at 7 o'clock to extricate the car, were able to complete their task.

PLANTS ONIONS IN JANUARY.

Jacob Fisher, of Washington avenue, set out a quart and a pint of onions in his garden yesterday. When told that a cold wave was on its way, Mr. Fisher said that the oninons would grow any way. Mr. Fisher said that he planted onions on Xmas about fifteen years ago and he had a big crop.

MISSIONARY SERVICE.

The annual missionary services of Holy Innocents' Sunday-school will be held tomorrow afternoon at 2:45. Every member of the school is expected to be present, and parents and friends are invited. There will be an address and missionary offers will follow.

INFORMAL DISCUSSION.

There will be an informal discussion of the importance of missions at the Christian Endeavor meeting in the Presbyterian church tomorrow evening at 6:45. The meeting will be led by Theodore W. Day.

Mr. and Mrs. Frank Bowlby, of Washington avenue, have both been ill at their home. Mrs. Bowlby has been suffering from an old complaint and Mr. Bowlby from a relapse from an attack of grip.

Frank Cashin has resumed his duties in his store, following an attack of grip.

Ruth Shively, daughter of Mr. and Mrs. Edgar Shively, of Lincoln avenue, has the measles.

Miss Ruth Swick entertained a few of her neighboring playmates yesterday afternoon. Games were played and all who attended enjoyed themselves very much.

Miss Ethel Conover will spend the week-end with a friend at Flemington.

Fred Fleming, of Edwards avenue, continues to be quite ill with a quinsy sore throat.

Constable George A. Schenck and Deputy Constable Joseph Penrose went to the plant of the International Motor Company, at Plainfield, yesterday, and arrested Henry Romf, who was wanted by the authorities of the Jamesburg Reformatory, from which institution he was let out a short time ago on parole. Romf was locked up in the Dunellen jail until the authorities from Jamesburg came and took him in charge. It is alleged that Romf has been implicated in recent robberies in this vicinity.

'Plains & Fanwood.

A routine monthly business session of the Epworth League was held in the Methodist church last night, following the prayer meeting. Miss Mae Weller was not headed from the start by any of her competitors in the Entre Nous Club popularity voting contest, and has been declared the winner of first prize, which is a necklace with a diamond pendant. Miss Eleanor Walsh took things at a rush during the last days, and finished in second place and received a silver set.

A lot of work was accomplished at this week's meeting of the local Belgian Relief Society, and a large case of various articles is practically ready for shipment.

A rather interesting program has been arranged for tomorrow's meeting of local men, to be held at 4 o'clock, in the Parish House, under the direction of the Rev. J. Madison Hare. The Parish House quartet will sing several selections, while Charles Roberts will render several pieces on the violin. The subject to be discussed is "Sidewalks."

A special program of music has been arranged by Charles Lewis for the meeting of the Bible school, and the morning service at the Baptist church tomorrow. At the morning service the Rev. J. Madson Hare will preach on "Imperative of God." The B. Y. P. U. service will be at 7:30 in the evevning. From now on the stage will leave the Fanwood Postoffice for the morning services at 9:15 and 10:15, and will not wait along the road.

Miss Hazel Gardinar, of Martine avenue, is visiting friends in New York for a few days.

The usual services will be held in the Episcopal church tomorrow, with the Rev. Oscar Stuart Michael in charge.

Both the first and second Parish House basketball teams expect to play teams composed of Plainfield fellows on the local court tonight.

John Hoagland, who has resided on the Littel farm, in the Willow Grove section of the township, for the past four or five years, will remove shortly to Mt. Pleasant.

The Rev. Raymond E. Marshal will conduct the morning and evening services at the Methodist church tomorrow, and the other services will be as usual also.

C. A. Briggs, local representative of the Lockwood realty holdings, is convalescing from a lengthy illness.

Among local realty transfers reported during the past week are the following: The Suburban Land Company, of New York, to Edward Regg, lot 6, block 24; lots 1-2, block 31, and lots 257-258, block 78, all on the N. Y. S. Land Co. map. Samuel H. Coughey et al. to Rea H. Coughey, lots 36-37, block 7, of N. Y. S. Land Co. map.

UNIQUE BASKETBALL GAMES IN SAENGERBUND TONIGHT

Lovers of basketball will be given a bargin bill this evening in Saengerbund Hall, when the boys' basketball team of N. P. H. S. plays the faculty of that school, while girl grads will play the boy grads. The contests will be conducted under the supervision of the Parent-Teacher Association, the proceeds being for the Athletic Association of the borough school.

Both contests will afford merriment to the populace, as this is the first time in the history of the school that these teams have ever met. Mayor Bill Smalley will be on hand at 8 o'clock to chirp the whistle and start the ball a rolling. A number of new rules have been connived, which will tend to confuse both the boys' teams. Their regular positions have also been changed, while the boys' Alumni team will be forced to don hobble skirts.

The contests will commence at 8 o'clock, and will be followed by dancing. Tickets are purchaseable at Weiss' drug store, while they can also be procured from pupils of the school. The lineups follow:

Faculty.	N. P. H. S.
Smith	Townley
Earley	Dawe
forwards	
Jeffries	McDonough
centres	
Aungst	Dilts
Currin	Kirch
guards	

Alumni.	Alumnae.
Burner	Miss Hummel
Abrams	Miss Steiner
forwards	
Townley	Miss Douglas
centres	
Newkirk	Miss McAuliffe
side centers	
Taylor	Miss Smith
Love	Miss Debele
guards	

The quartet choir of the First M. E. church will sing the oratorio, "Ruth," by Gaul, on Sunday evening, February 12.

PATERSON COLTS DROP PAIR AT SOMERVILLE

ELKS' JUNIOR LEAGUE.
Standing of the Teams.

	W.	L.	P.C.	H.S.
New Brunswick	12	3	.800	919
Jersey City	10	5	.667	977
Elizabeth	8	4	.667	977
Paterson	5	7	.417	985
Newark	6	9	.400	978
Somerville	7	11	.389	926
Plainfield	0	9	.000	847

Schedule.

Tonight—Newark at Plainfield.

Paterson lost two games at Somerville, last night, in a Junior League series.

The scores:

PATERSON.			
Romary	170	155	169
Tambaer	191	224	159
Wright	141	158	178
Barrett	179	192	148
Roth	137	176	173
	818	905	827
SOMERVILLE.			
Roller	181	180	204
Graham	204	169	158
J. Schaub	154	165	185
Koehler	...	...	180
W. Schaub	161	124	...
Matthews	184	147	209
	884	785	926

THREE LOCAL MEN APPROVED A. A. U. BASKETBALL REFEREES

The list of approved basketball officials made its appearance in this city today, the Plainfielders who are registered being James J. McNamee, Hyman Abrams and Benjamin Berse.

WOMEN SEW FOR SOLDIERS.

The Women's Guild, of the Church of the Heavenly Rest, met at the home of Mrs. J. A. Babcock on Clinton avenue, Thursday afternoon, and spent the time sewing for soldiers, after which tea was served.

—Try Press want ads. They pay

VAIL'S 226 FEATURES FORD VICTORY OVET STUTZ TEAM

ELKS' HOUSE LEAGUE.
Standing of the Teams.

	W.	L.	P. C.	H. S.
Cadillac	3	0	1.000	940
Ford	5	1	.833	913
Buick	2	1	.667	821
Mercer	2	1	.667	821
Stutz	3	3	.500	850
Chalmers	3	3	.500	832
Oakland	1	2	.333	867
Oldsmobile	1	5	.167	890
Velie	1	5	.167	821
Reo	0	0	.000	..

Schedule.

Monday night—Buick vs. Reo.

The Fords captured two games from the Stutz team in the house tournament at the Elks' Club last night. Quake Vail's 226 featured.

The scores:

FORD.			
Banks	104	156	148
Haynes	150	175	145
Mosher	170	116	167
Abbott	129	155	135
Vail	170	188	226
	813	790	821
STUTZ.			
McCullough	145	154	161
Manning	161	189	145
Holder	167	192	156
Bird	167	146	142
Townley	152	184	192
	792	815	796

PLAINFIELD BOY ADMITS HE BROKE INTO STORE

Elizabeth, Jan. 29.—George Marshall, a Plainfield youth, admitted the theft of $11 worth of cigars, cigarettes and trading stamps from the store of William Olsen, on January 9, in the Court of Quarter Sessions yesterday afternoon, and was remanded for sentence next Friday. The theft occurred January 9. Marshall is one of the boys who escaped from the local police station by picking a lock, but came back next day.

MR. AND MRS. SCHMIDT ENJOY SILVER WEDDING

Many guests gathered last evening in Improvement Society Hall, at Watchung, to attend the informal reception given in honor of Mr. and Mrs. George A. Schmidt's silver wedding anniversary. The evening was spent in a very informal and quiet way, owing to the sad news received a few days previous of the death of Mr. Schmidt's mother, which occurred at Ansbach, Germany, in December. Vocal solos were rendered by Thomas N. Fetherston and Douglas W. Demler; piano solos by Miss M. Aubrey Eaton and Charles E. Spier, and recitations by Miss Stella M. Sheets and Francis E. Bodin. During the course of the evening Dr. Charles Eaton arose and conveyed the congratulations of the people to Mr. and Mrs. Schmidt. The hall was decorated with flowers and plants, the color scheme being old rose and silver. Guests were present from Brooklyn, New York, Bayonne, Westfield, Union, Cranford, Roselle, Bound Brook, Plainfield and Watchung.

ENTERS MONTCLAIR NORMAL.

Miss Ruth Ralston, daughter of Rev. and Mrs. E. S. Ralston, of Netherwood enters the Montclair Normal School, Monday morning, to pursue a course in kindergarten work in that institution.

DR. HUDSON RETURNS.

Rev. Dr. Birney S. Hudson, of the Park Avenue Baptist church, has returned to his home from Atlantc City, and will preach at both the morning and evening service in the Park Avenue Baptist church tomorrow.

TO INSTALL PASTOR.

The Classis of Newark, at its session in Newark this week, completed arrangements for the installation of Rev. James Dykema as the pastor of the Hyde Park church, East Orange, on February 17.

Miss Charlotte A. Griffin, of Plainfield, returned yesterday from a two months' trip to Chicago and Toronto, Can.

B. Altman & Co.

Thirty-fourth Street — FIFTH AVENUE-MADISON AVENUE, NEW YORK — Thirty-fifth Street

TELEPHONE 7000 MURRAY HILL

A Clearance Sale of Women's House Gowns

To commence on Monday, will comprise a number of styles which have been eliminated from the regular stock and marked at these special prices:

HOUSE GOWNS
of crepe de chine $6.90

JAPANESE KIMONOS
of messaline $5.75
of wool crepe, hand-embroidered, at . . . . . $4.50 & 6.50

BLANKET ROBES
at . . . . . $3.85 & 5.00

A Sale of Sweater Coats, Sports Sweaters and Accessories

ALL AT SPECIAL PRICES

will appeal to the woman or miss who is fond of out-of-door life.

Belted Sweater Coats of jersey cloth; three-quarter length, with fur-trimmed collar; an excellent skating garment . . $13.50

Sports Sweaters of colored jersey wool velour; made in B. Altman & Co.'s own workrooms, at $11.50

Sports Sweaters of brushed wool, in white and colors $5.50

Tam o'Shanter and Scarf Sets, of wool plush in black-and-white check, per set $2.85

Scarfs of brushed wool $1.25

Caps of brushed wool . . . . 75c.

An Extraordinary Sale of Sterling Silverware

to be commenced on Monday and continued during the week, will offer a remarkable opportunity for purchasing

Sterling Silver Flatware and Hollow ware, Vases, Candlesticks, Baskets, Vanity Cases, Glass-with-silver Tableware, etc.

at marked concessions from customary prices

Candlesticks . . each $2.75 & 2.90
Vases . . . . . 3.25 and upward

Tea Spoons
per half-dozen . $3.00, 4.00 & 5.00

The items enumerated below are in extra heavy weight:

Coffee Spoons	per half-dozen	$3.25
Tea Spoons	per half-dozen	6.00
Soup Spoons	per half-dozen	9.25
Dessert Spoons	per half-dozen	9.25
Table Spoons	per half-dozen	12.00
Table Knives	per half-dozen	8.50
Table Forks	per half-dozen	12.00
Dessert Knives	per half-dozen	7.50
Dessert Forks	per half-dozen	9.25
Oyster Forks	per half-dozen	5.00
Salad Forks	per half-dozen	8.75
Butter Spreaders	per half-dozen	5.25

Cold Meat Forks; and Ice Cream, Cake or Pie Servers . . . . . each $2.25

Lettuce Forks, Sugar Tongs, Sugar Spoons and Sifters . . . . . each $1.45

Cheese Servers, and Olive Spoons or Forks, each $1.10

(Silverware Department, First Floor, Madison Avenue Section)

An Important Sale of Women's Separate Skirts

(new, smart models)

to be commenced on Monday will include

Black Taffeta Skirts, with the novel bustle back . . . . . at $13.75

Black Taffeta Skirts, in a chic sports model, at $9.50

White Serge Skirts . . . . at 7.50

Skirts of tweed mixtures . . at 4.75

(Ready-to-wear Department, Third Floor)

An Additional Sale of Imported Cotton Voile

at 24c. per yard

has been arranged for Monday. It will comprise several thousand yards of this desirable Summer dress fabric, printed in simple and more elaborate designs on white, tinted and darker colored grounds.

Cotton Voile of this quality is usually sold at a much higher price.

The Trimming Department

has received new and highly interesting assortments of Parisian novelties in Spangled Bandings, Garnitures, etc., presenting the latest and most beautiful color effects. These are now being shown on the First Floor.

A Special Offering in this Department for Monday will consist of

IMPORTED SPANGLED BANDINGS
(iridescent blue)

in various widths, marked at prices that are far below the actual value.

Advance Selections May Be Made Up to 9:45 Tonight

—In order to give those of our patrons who cannot come to the store Monday a chance to make selections tonight from this sale at 59c which begins Monday. Selections made this evening will be delivered Monday.

Choice of About 2,000 Pieces of Best Quality Housewares--Formerly Priced up to $2.00 at . . 59c

Hundreds of articles that we are closing out—quantities too small to enumerate.

Short Handle Axes
8 Foot Metalic Gas Tubing
Aluminum Fry Pans
Aluminum Preserve Kettles
Parker Coffee Mills
Climax Food Choppers
Polished Scotch Bowls
Waffle Irons, 8 and 9
No. 9 Iron Griddles
Kreamer's Roll Pans
Kreamer's Bread Sticks
Large Size Maslin Kettles
Round Savory Roasters
Iron Fry Pans
Heavy Coal Hods
Galvanized Wash Tubs
Large Galvanized Foot Tubs
Large White Enameled Foot Tubs
White Enameled Bath Tubs
Large White Enameled Bread Boxes
Large White Enameled Flour Boxes
Blue Ribbon Brooms
4-foot Gem Ladders
Wash Boards

Values up to $2.00, at **59c** Each

Silver Baskets
Office Baskets
Split Butcher Knives
Painting Wall Brushes
White Twine Yacht Mops
Sunshine Mops
Pure Hair Counter Dusters
Helker's Self-wringing Mops
Hand Laid Manille Clothesline
4½-foot Skirtboards
Basse Chair Seats
Floor Brooms
Black Brush Mops
Mexican Handled Utility Baskets
Valley Clothes Bars
Wizard $1.00 Triangle Mops
Brass Cuspidors
Japanese Flour Boxes
Roll Top White Enamaled Bread Boxes
No. 2 Garbage Cans
No. 7 Solid Copper Bottom Wash Boilers
Pastry Boards
Chopping Bowls

Announcement

In tomorrow's Newark Sunday Call we shall tell you of unusual happenings for Monday.

We have made a big purchase of merchandise women will surely wish to know about and take advantage of Monday.

Monday will be the last day of our notable January White Sale. The time is short in which to secure Linens, Towels, Undermuslins, and other goods in white at January Sale prices.

Tomorrow's Newark Sunday Call will tell you of other store news that will bring shoppers by the hundreds and thousands to Hahne's on Monday.

This Is "The Store Helpful"

HAHNE & Co.

NEWARK

P. H. S. SWIMMING TEAM WAS BEATEN AT MONTCLAIR TODAY

Plainfield High School's swimming team was swamped at Montclair High School this morning, 42 points to 11. For the Plainfield school, Brownlee captured third in the drive; Condit third in the plunge; Brower second in the century, second in the 50, and Johnson second in the 100 feet swim; Montclair won the relay race.

The P. H. S. swimmers failed to get a single first place. Their eleven points were earned by three seconds and two thirds.

TO PROBE DEFENSE PLANS.

Washington, Jan. 29.—Investigation by a joint Congressional committee into all the subjects relating to national defense including the advisability of compulsory service, is provided in a joint resolution introduced today by Senator Newlands.

NO VESPER SERVICE.

The vesper service will not be held at the Y. W. C. A., tomorrow afternoon, as the members will meet there and go in a body to the Crescent Avenue church to attend the special musical service to be given by the quartet choir.

MANY PATRONIZE SUPPER.

The turkey supper, which was continued at Trinity Reformed church last night, attracted a large number of patrons and practically everything was disposed of. The Ladies' Christian Work Society, under whose auspices it was held, will net a substantial sum as profit.

The Trinity church Y. P. S. C. E. will meet tomorrow evening. The missionary committee will have charge of the meeting, and will take for the topic, "Great Foreign Missionaries."

EVEN MORE IMPROBABLE.

You'd never dream he had money.

Oh, I dunno. I can dream that I have money sometimes.

—Find the "likely-looking" ads. in today's classified columns—and solve that problem of yours.

HIS FLIGHT OF ORATORY.

The Cause Was Lowly, but the Lawyer's Plea Was Eloquent.

The wit and wisdom of members of the bar are acknowledged in all circles, and the following example, recorded in M. McDonnell Bodkin's book, "Recollections of an Irish Judge," is certainly worthy of being preserved:

"A certain barrister appeared to support an application before the recorder of Dublin for a license for a public house. The applicant was only twenty-five years old, and the recorder remarked that he was very young for so responsible a position. The resourceful advocate rose majestically to the occasion and said:

"'My lord, Alexander the Great at twenty-two years of age had crushed the Illyrians and razed the city of Thebes to the ground, had crossed the Hellespont at the head of his army, had conquered Darius with a force of a million in the defiles of Issus and brought the great Persian empire under his sway. At twenty-three Rene Descartes evolved a new system of philosophy. At twenty-four Pitt was prime minister of the British empire, on whose dominions the sun never sets. At twenty-four Napoleon overthrew the enemies of the republic with a whiff of grapeshot in the streets of Paris, and is it now to be judicially decided that at twenty-five my client, Peter Mulligan, is too young to manage a public house in Capel street?'"

PLEASING A SULTAN.

Why a Piece of Spanish Music Tickled the Oriental Autocrat.

Kaid Belton some years ago told the following story, which illustrated exactly the attitude of the sultan of Morocco at that time toward the French:

One day the sultan asked a lady, the wife of his dentist, to play one of the pianos that were in the room of the palace. She played several pieces, one of them at length catching the sultan's fancy, whereupon the following little dialogue took place:

Sultan—That piece is very nice. What is it called?

Dentist—It is the "March on Cadiz." It was written to commemorate the Spaniards driving the French out of Spain.

Sultan—What! Were the French in Spain?

Dentist—Yes.

Sultan—How many of them?

Dentist—About 200,000.

Sultan (in a surprised tone)—And the Spaniards drove them out?

Dentist—Yes, every one of them.

There was a slight pause while the sultan was thinking hard, and then:

Sultan (quietly)—Play it again.—Dundee Advertiser.

Bernard Shaw's Excuse.

Bernard Shaw was invited to a banquet in honor of the sculptor Rodin. He sent the following letter as his excuse for not attending:

"For me a banquet to Rodin is quite superfluous. I have already taken measures to assume immortality for myself by attaching my name to that of Rodin. Henceforth in every encyclopedia you will read, 'Bernard Shaw; subject of a bust by Rodin; otherwise unknown.'

"If the bust is lost, broken or spoiled, so much the better for me," he continues. "They will speak of the 'lost Bernard Shaw of Rodin,' as today they speak of the lost Athens of Phidias. Nothing can be more beautiful than the statues which no one ever saw. Therefore I have done all that is necessary. I can get along without banquets. You will only be Rodin's hosts. I have the honor to be his model."

Saving Old Couple.

They were a very saving old couple, and as a result they had a beautifully furnished house.

One day the old lady missed her husband.

"Joseph, where are you?" she called out.

"I'm resting in the parlor," came the reply.

"What, on the sofy?" cried the old lady, horrified.

"No; on the floor."

"On that grand carpet?" came in tones of anguish.

"No; I've rolled it up."—Buffalo News.

The Changing Leaves.

Careful observers will note that the graduation of autumn tints in all cases are in order of those of sunrise, from darker to lighter hues, and never the reverse. The brown leaves which long persist on some trees (beech, chestnut and certain oaks, for example), though darker than the yellow or orange from which they often turn, are no exception, since these leaves are dead, and the brown is only assumed after vitality has vanished.—Garden Magazine.

What He Admired.

"What did father say when you asked him for my hand?"

"Oh," replied Augustus, "he—he did his best to be pleasant. He said there was something about me that he really admired."

"Did he say what?"

"Yes; my impudence."

Customs and Habits.

Our customs and habits are like the ruts in roads. The wheels of life settle into them, and we jog along through the mire because it is too much trouble to get out of them.

BIG FURNITURE SALE

Greatest Bargains in Furniture You Ever Looked at

Every article of Furniture in our enormous stock, Furniture of the most remarkable character, is to be sold at this GREAT SEMI-ANNUAL FURNITURE SALE. It happens at this store but twice a year. This is a rare opportunity and newly married folks will do well to come to our store. We always maintain our high quality of excellence. Never mind former prices, they exist no longer. Come and see.

Complete Bed-Room Suites

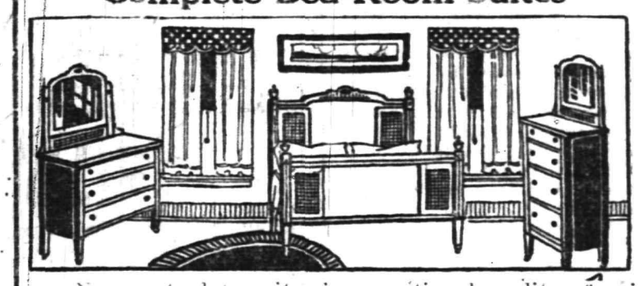

New up-to-date suites in exceptional quality furniture in old ivory, mahogany, birdseye maple, Circassian walnut, in the period designs. Compare these prices:

$69, $85 & $110

Odd Dressers at ..... $7.50 to $35.00
Odd Chiffoniers at ..... $5.98 to $29.00

Complete Suites at Unheard of Prices for Distinct Furniture

In splendid reproduction of the Jacobean Period, in fumed oak and mahogany, beautifully polished. These are surely astounding values.

Special—$98, $115, $145 and $165.

Dining Tables and Buffets AT LOWER PRICES

Both of these articles can be had in all finishes and sizes in golden oak and fumed oak. They are well made and sturdy. Tables are 42-inch to 54-inch. Colonial and period styles.

Tables ..... $8.98 to $19.50
Buffets ..... $15.50 to $39.00

Rugs

Some truly big values in this department. Here they are:

9x12 Axminster $19.98
9x12 Axminster $23.50
9x12 Wilton $27.50
9x12 Special Brussels $13.50

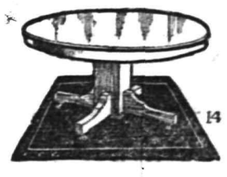

100 Brass and White Beds

To Go at Big Reductions

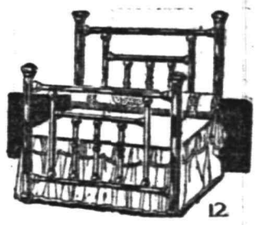

The war has caused a rise in prices of brass beds, but just look at these big values. Every size in stock.

WHITE BEDS
Were $5, now $3.50
Were $10, now $7.50

BRASS BEDS.
Were $15, now $12.98
Were $20, now $17.50

Sanitary, clean, fresh feather pillows with best tickings. Soft and durable. If you are looking for a big bargain, do not let this slip by.

98c, $1.25, $1.75 and $2.50 each.

SHIRLEY & JOHNSTON

"The Quality Home Furnishers"

BABCOCK BLDG. Next to Postoffice

Young Sisters, "The Tourists," Plain field Theatre, Mat. and Night, Jan. 31

The spot-light of full publicity, turned on a store, reveals and places in that full light a store's defects—if it have defects. For example: If high prices prevail, or lines of goods are not kept up to date, the reader of the store advertisements knows it. It follows that advertising "pays" the store that renders real service—and would not pay the other kind of a store.

If you are a student of the "ads" you KNOW WHAT IT OUGHT TO COST.

ELECTRIC FLAG ON TOLEDO COURTHOUSE

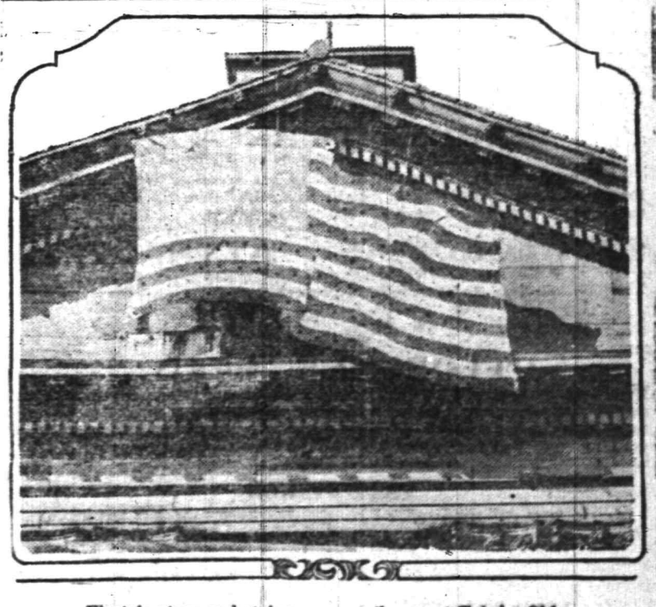

Electric stars and stripes on courthouse at Toledo, Ohio.

The Toledo courthouse was one of the first public buildings in America on which was erected an electrically lighted flag to carry its lesson of patriotism by night as well as by day. Public officials say the electric flag is most impressive, because it burns its folds into the eye of the passerby with the dark background.

Which of the stores can serve you most usefully today—that is one thing you may learn from reading today's advertisements.

A woman with buying to do never saves any time by omitting to read the advertisements. Nor does she always secure par-value for her dollar.

AMUSEMENTS. AMUSEMENTS.

PLAINFIELD THEATRE

COUNIHAN & SHANNON, Props. & Mgrs.

Matinees Daily at 2—5c and 10c.
Evenings Continuous—7 to 11—10c, 15c, 25c.

BEST SHOW IN TOWN

TODAY—Last Chance
To See the Greatest Kid Act on the Stage

Vaudeville Follies

15 JUVENILE SINGERS, DANCERS, COMEDIANS
A Great Cast and a Wonderful Chorus
4—OTHER GREAT ACTS—4
Feature Photoplays

MONDAY, JAN. 31st,—Matinee and Night
The Mirthful Musical Melody

The Tourists

With LEO STEVENS, BEN PIERCE, MILLE. BABETTE, BERNARD & MYERS and 40 Others.
BIG BEAUTY CHORUS
Matinee at 2:30—25c, 35c, 50c.
Night at 8:15—25c, 35c, 50c, 75c, $1.00.

TUESDAY and WEDNESDAY, FEB. 1 and 2,
A GREAT VAUDEVILLE ROUND UP
Matinee—2 P. M.—5c and 10c.
Evening—Continuous, 7 to 11—10c, 15c, 25c.

7 High Class Acts 7

The World's Greatest Conjurors
THE DUNNINGER CO.
One Solid Year Eden Musee, N. Y. City.

BABY PHYLIS GAY—MARION & MOORE

WM. SAXTON & CO. IN
THE LOTTERY TICKET

THE HARRINGTON'S—DOC. RICE

Extra Attraction
MLLE. TULIETINES DOGS
Dancing and Boxing Dogs

PHOTOPLAYS

WEDNESDAY NIGHT—JAPANESE NIGHT
Beautiful Oriental Presents

RUNYON BEGAN FIGHT ON BOSSES

"See Dal" Has Become Howl of Derision in All Parts of the State.

AN INDECENT ALLIANCE

New Jersey Journal Says Dalrymple is to Reap Harvest of Dirty Politics—Other Editors Equally Indignant.

Assemblyman William N. Runyon of Plainfield, has started the fight that promises to lead to the end of Essex domination in things political in New Jersey. When the Union county representative courageously demanded, "Why the heck should I see Dal?" the other day in the Capitol corridor, he sounded a war cry against Dalrymple and other bosses in New Jersey and it has been taken up by editors in every part of the State. "See Dal" will be a cry of derision to greet politicians aligned with the Essex crowd in the future. It is freely predicted by those with their ears to the political soil, and the big Essex county boss will soon be laughed out of all power.

The following editorial from the Jersey Jouhnal shows the indignation that is being freely expressed by editors following the publication of the "See Dal" incident:

"The alliance between the Board of Guardians and those who would use the Republican House of Assembly to batter down the administration of the criminal law in Hudson county has produced the inevitable result. It has split the once imposing majority in the Legislature.

"Boss Dalrymple has sown to the wind. He is about to reap the whirlwind.

"The dramatic break came late yesterday afternoon, when Assemblyman Runyon, whose career in Trenton has won the admiration of friend and foe, served notice to the party machine that there would have to be an end to the attempt to use decent men for indecent purposes. He for one did not intend to be a party to any scheme to break down the administration of justice just to save Hudson politicians from the fate which they fear awaits them in the Hudson courts. Runyon's speech before the judiciary committee marks a new chapter in the history of the 140th Legislature.

"The trouble started when Democratic Minority Leader Geran, at the session of the Assembly, moved to take a recess so that the committee on judiciary, which the Board of Guardians has been trying to capture, might be given an opportunity to dispose of Assemblyman Johnson's resolution introduced last week at the behest of William P. Verdon, directing the committees, to investigate the charge of Verdon and Republican County Chairman Samuel Smith about unfair treatment and improper indictments in the case of Smith and his associates who are involved in the charges of grafting from a disorderly housekeeper in West Hoboken.

"The committee has had this resolution under consideration for a whole week. The entire State has become familiar with the facts. The whole situation has been laid bare and the State has been waiting for the committee to unload that resolution, report it adversely and ring down the curtain on an exhibition of desperate politics.

"It was when Majority Leader Kates objected to Geran's motion for speedy action and tried to have the Verdon charges kept dangling over the heads of the court until next week that Runyon, whose loyalty to the Republican party has never been questioned, broke away.

"Only the arbitrary ruling of Speaker Pilgrim that Geran's motion for a recess and for an immediate meeting of the judiciary committee was out of order saved the public from witnessing the full extent of the break in the Republican ranks, for Republicans in several delegations were ready to follow the new leader and vote to force immediate action by the judiciary committee. Pilgrim's ruling avoided a roll call on Geran's motion and prevented the showdown for which the insurgents were ready.

"It was after the adjournment of the House last evening that the judiciary committee met, discussed the John resolution, heard the dramatic speech of Runyon and by a vote of three to two decided to hold a public hearing next Monday at 10:30 o'clock and invite Verdon, Smith and their friends and Judge Tennant, Prosecutor Hudspeth and his assistants to appear and answer questions touching the charges of Verdon and Smith.

"Runyon voted with Geran against this motion to drag the courts into the mire in Trenton. Assemblyman Godfrey, who is anxious about possible Morris Canal abandonment legislation, voted with Assemblyman Crosby, of Essex, and Chairman Kates, of Camden, for this proposition to have a muck-raking session at Trenton on the eve of Smith's second trial in Hudson county on February 7.

"And so the orderly process at the Hudson county courts is to be tampered with still further and the wheels of legislation at Trenton are to be impeded some more, while politicians infest the State House next week to buttonhole legislators, and the effort to use the Republican Assembly as a battering ram to hinder the criminal process in Jersey City is being continued.

"The Legislature is sailing straight into one of the worst scandals that has disgraced the State in years."

A COUNT of NO ACCOUNT
and equal to every emergency. Though forced into many predicaments at the
P. H. S. Auditorium
SATURDAY EVENING, FEB. 12,
he will surely win your admiration. Just notice how the girls pursue him.
Members of
The Probasco Bible Class
will arrange for your introduction or apply at
Miller's Drug Store

Saturday Specials

NONE CHARGED NONE C. O. D.

"HANDIHEAT"
An Alcohol Stove
25c

Complete with stand, cooker and a can of solidified alcohol that will burn for an hour; the greatest household necessity ever placed on the market for such a price. Can be used in the nursery, dining-room and bedroom, and so compact that you can take it along in your grip when traveling. Every auto owner should have one. Be sure and get one today, now, before they are all gone.

BUY A McDOUGALL
$25.00

A close out number of this famous Kitchen Cabinet with white enameled lining, that always sold at $31.50.

WOMEN'S SPATS.
$1.79

White kid washable spats, 9 button high, regular price $2.50.

WOMEN'S NECKWEAR.
39c

A manufacturer's complete stock of fine 50c and 75c Neckwear, consisting of collars, collar and cuff sets, etc.; made of fancy lace and embroidery, some with ribbon and fur effects.

WOMEN'S UNDERWEAR.
21c

Drawers, made of good material and well made, neatly trimmed with torchon lace and embroidery edge; would be big value at 29c.

WOMEN'S UNDERWEAR.
45c

Another lot of Drawers, made of extra fine cambric and trimmed with lace, embroidery and ribbon; values up to 75c.

SILK STOCKINGS.
85c

Women's extra quality pure thread silk full fashioned stockings, in black only; full guaranteed.

MEN'S NECKWEAR
37c

A special lot of fine silk four-in-hand ties, would be extra value at 50c.

MEN'S SHIRTS.
35c

A close out lot of madras Negligee Shirts with attached cuffs, that sold formerly at 59c.

OIL MOP COMBINATION.
$1.50

A triangle adjustable Cedar Oil Mop—price $1.50, together with a quart can of Cedar Oil Polish that sells for $1.00; complete Saturday at above price.

January Sale **Woodhull & Martin Co.** January Sale

"5 per cent Profit-Sharing Certificates With All Sales"

PROCTOR'S

10c CONTINUOUS 2 TO 11 10c

The biggest thing about Proctor's is also the smallest thing. It is the Price—JUST A LITTLE DIME, ALL THE TIME, for a Show that gets from a Quarter to a Half Dollar everywhere else in the universe.

Last Times Today—"The Edge of the Abyss." The Newsboys' Sextette, Dave Kindler, Larrage & George, La Prince & Sanchez.

Positively Your Last Chance Tonight to See
That Colossal Keystone Comedy Production
"A SUBMARINE PIRATE"
4 Reels—Come Early and Avoid the Rush—4 Reels

Monday, Tuesday and Wednesday UNPARALLELED FEATURES
By Special Arrangement, the World's Greatest Comedians
WEBER & FIELDS
In Their Latest Keystone Success
"THE WORST OF FRIENDS"
These Two Funmakers Are at Their Best in This Feature
You Cannot Help But Laugh at Their Comic Capers.

MONDAY AND TUESDAY—Limited Engagement
ELEN WARE
The Distinguished Emotional Actress, in
"CROSS CURRENTS"
A Griffith Supervised Triangle Play
Miss Ware may be remembered by her excellent work in the following Broadway Successes: "Paid in Full," "The Escape," "Within the Law," "The Third Degree," and "The Revolt."

EXTRAORDINARY ATTRACTION
2 Days—WEDNESDAY and THURSDAY—2 Days
George Scarborough's Greatest Broadway Success
"AT BAY"
Starring
FLORENCE REED
Produced by the Pathe Film Company under the personal supervision of the Author. This picture will positively create a sensation among local amusement seekers. This is just the opportunity you have been waiting for. Take advantage of the matinee for choice seats.

VAUDEVILLE
"A BIT OF HEAVEN"
Delightful Comedy Playlet
PUTNAM & LEWIS
Eccentric Comedians
FRED ROBERTS
Double Voiced Songster
"THE FRESHMAN"
Big Musical Comedy Revue
Gorgeous Scenic & Electrical Display
SEE "THE RED CIRCLE" EVERY FRIDAY

Buying for the home cannot be done wisely and economically unless the "buyer" is a student of the advertisements—no more than a store may be made prosperous without advertising.

A store prospers in "well doing"—through the service that it renders to YOU. There is no other rule that governs.

AMUSEMENTS. AMUSEMENTS.

U. S. ASTOR THEATRE

235 WEST FRONT STREET
PLAINFIELD, N. J.
Plainfield's Leading Photoplay Theatre

TODAY—For the last time
DONALD BRIAN in
THE VOICE IN THE FOG
A Paramount Picture in 5 parts

MONDAY AND TUESDAY
We present an extraordinary photoplay
EARLE METCALFE and ORMI HAWLEY in
THE NATION'S PERIL

Is without question the finest photoplay attraction ever exhibited in any theatre.

It is a picture dealing with the unpreparedness of this country. The following is a synopsis of the story:

With the United States covered by spies, and with thousands of foreign mechanics working in our factories, ready to take up arms against us, the leader of the enemy wins the favor of the daughter of one of our high naval officials. At his request, she steals the plans of an aerial torpedo controlled by wireless, which is America's chief refuge of defense. The inventor, a lieutenant in love with her, is kidnapped and the siege of America begins.

The girl learns of the duplicity of the conspirator, and seizing her father's sword, kills him. A destroyer gives a chase to the yacht carrying the important plans, and shoots it to pieces. Meanwhile the foreign battery opens fire. The lieutenant electrocutes his guard and summons the Atlantic fleet by wireless. The militia is also called. The fleet annihilates the enemy's artillery. Sunrise finds the lieutenant and the girl united under the stars and stripes. The entire Atlantic Squadron is used in the picture, together with 10,000 soldiers, marines and sailors, including Secretary Daniels, Admiral Fletcher, Admiral Winslow, Vice-Admiral Mayo, the war college at Newport, and the staff of officers of the Newport Training School.

THIS ATTRACTION WILL BE PRESENTED AT OUR REGULAR PRICE OF ADMISSION.

Take advantage of the matinee for seats.

COMING NEXT WEDNESDAY AND THURSDAY
HAZEL DAWN AND JOHN MASON, the two well known stars, in
THE FATAL CARD
A Paramount Picture in 5 parts

COMING SOON—PAULINE FREDERICK in
ZAZA
A Paramount Picture in 5 parts
A picture that all of our patrons will want to see.

PREPARATION AND PREPAREDNESS

A good many stores confuse preparedness with preparation; they're constantly getting ready instead of being ready to serve.

This live Store is prepared to give Men and Young Men in suits and overcoats all that they demand, and to do it economically.

At
$12 $15 $18 OR $20
Open evenings.

Rothberg's
Stylish
Stein-Bloch Smart Clothes
Reliable
206W. Front St.

SPECIAL MUSICAL SERVICE AT CRESCENT AVE. CHURCH

Under the direction of Dr. E. Mettler Davis, organist of the church, the choir, assisted by a double quartet, will render portions of Rossini's "Stabat Mater," tomorrow afternoon, at 4:45 o'clock. This oratorio is perhaps as generally familiar as any, and it is of interest to know that while many composers have tried to give a setting to the beautiful words of this old Latin hymn, said to have been written by Innocent III., who died in 1216, none has succeeded so wonderfully as has Rossini. Among the selections to be given are the well-known tenor solo, "Cujus Animum," and the soprano obligato, with chorus, "Inflammatus." A cordial invitation is extended to the public.

THE PUBLIC LIBRARY AND STATE LEGISLATIVE BILLS

The Public Library is subscribing to all legislative bills and documents, which, as received, will be placed on the shelves in the reading room readily accessible for consultation.

The New Jersey State Chamber of Commerce is undertaking this year, through its Legislative Index, to give a complete history of all legislative bills brought before the two Houses during the present session. The library has become a member of the State Chamber of Commerce, ostensibly to receive the Index, which will be placed out in the shalves with all bills as received.

This service should prove of considerable value to the community. The library hours are 9 a. m. to 9 p. m., week days; 2 to 6 p. m., Sundays and holidays.

"STOP! LOOK! LISTEN" WILL BE SUBJECT OF ADDRESS

Frederick A. Pope, of Somerville, will deliver his popular lecture, "Stop! Look! Listen!" at Warren chapel, Friday evening, February 4, under the auspices of the Men's Association. Mr. Pope's lecture, which is topical and seasonable, has been enthusiastically received wherever it has been delivered, and Warren chapel cordially invites the men of the community to take advantage of this opportunity and hear Mr. Pope.

A turkey supper will be given by the Ladies' Aid Society of the Netherwood Reformed church, Thursday and Friday evenings, at the home of Mr. Horace J. Martin, 202 Leland avenue.

COAL AND WOOD DEALERS.
Kindling and Grate Wood.
Prompt Deliveries. Orders received at
89 SOMERSET STREET
JOHN MOBUS
P. O. Box 320. Telephone 2538-J.

N. Meyers & Sons
COAL
COKE AND WOOD
Office tel. 1152-W. 121 Watchung Av.
Yard Tel. 1911.

DIVIDEND NO. 78.
CITY NATIONAL BANK,
PLAINFIELD, N. J.

The Board of Directors have this day declared their regular Semi-annual Dividend of 4% on the Capital Stock, and an extra Dividend of 1% out of the earnings of the past six months, payable on and after Tuesday, February 1, 1916.

WM. F. ARNOLD, Cashier.
Dated, Plainfield, N. J., Jan. 25, 1916.
1 26 5

Perfect Perscription Service
"PUT US TO THE TEST"
Perfection is a word that we would not use indiscriminately, especially in connection with prescription work.
We have most everything prescribed by physicians and our compounding is conducted with skill and care.
Notwithstanding the superior character of our service our prices are always reasonable.
We are anxious to have you put us to the test.
Schreiner Bros.
Reliable Prescription Druggists
Park Ave. and Second St.
S. & H. GREEN STAMPS.
Highest Purity Drugs
Most Reasonable Charge.

HEADQUARTERS FOR
GIBSON'S
RYE
E. C. WESTCOTT
115 East Front Street.

FLOORS
HARDWOOD AND PARQUET
Old Floors Refinished.
S. E. WARD & CO.
108 Depot Park. Manning Building.
Plainfield, N. J. 'Phone 470.

TRUSTEE'S SETTLEMENT. Notice is hereby given, That the account of the subscriber, Trustee under the will of JAMES CLARK, deceased, will be audited and stated by the Surrogate, and reported for settlement to the Orphan's Court of the County of Union, on Friday, the twenty-fifth day of February, next.
Dated, January 21, 1916.
FIDELITY TRUST COMPANY,
Trustee.
Fee—$4.20
1 22 5-s

Plainfield Construction-Realty News

FORCED TO USE CHEAP MATERIALS

Contractors Cannot Afford to Pay the Prevailing High Prices.

HARDWARE IS ACTIVE

Just Now There is a Strong Demand for Second Hand Brick and Other Commodities—Paints Also Advance in Price.

New York, Jan. 29.—Financing of building operations in the metropolitan district since the first of the year has developed a strong trend toward industrial and mercantile speculative construction. The high price of materials has driven builders to the use of cheaper materials. The factory buildings that are going up in the suburbs are using second-hand brick whenever it is possible to get it. The price for this commodity in second-hand dealers' yards today is from $1.50 to $2.75 a thousand higher than normally rules, and well cleaned secondhand brick brings as much as first-class Raritan or Hudson river new brick did a year ago. Second-hand building material of all kinds is at a premium.

Instead of using reinforcing rods for factory concrete work, some builders have been buying scrap steel and say they are using it in bearing walls, where only roofs have to be carried. Brick yard scrap brick has been used for flooring base in some new factory operations because of the high price of crushed traprock and bluestone.

Hardware is active. Sargent & Co. has announced a new card list that will be ready for distribution by the first of the week, showing a 10 per cent. gain in practically all lines made wholly or partly of brass or bronze. Mills are crowded and some have increased their capacity. The normal tonnage in one hardware commodity for the entire country is 300,000 tons. One New England manufacturer has added new capacity to take care of business calling for domestic and export use to the extent of 100,000 tons, or one-third the country's former output. The case is typical of the national mill expansion and the development of foreign trade in certain building material lines.

One large hardware company has recently issued a new card on iron and steel hardware items amounting to a 10 per cent. gain over previous lists.

All paint ingredients are higher. The only color that one large Staten Island manufacturer can turn out to the great ceramic trade of the country is green oxide of chrome. This firm is typical of many others. Linseed oil is holding at the 73 and 76 cent level. All varnish gums are higher and are hard to get. Ready mixed paints are being marked higher, the range depending upon colors to some extent, but the main cause is the added price of white lead. Red lead and litharge Para reds are hard to find in the color market. Most color houses say they are sold far beyond their immediate capacity to supply commodities. Their business is contingent upon arrival of freights from Africa, South America and Australia.

The common brick situation in New York is tight. The only available supply is the Hudson river wholesale market. There were five barge loads unassigned or optioned on Thursday. An attempt to bring in seven more barge loads from Haverstraw was made on Tuesday. The tow arrived there Wednesday night with empties, and was scheduled to start back for New York during the week. It was due today. Upon its arrival before the depletion of the New York supply depended the price movement. It was not expected that the price would move above $8.50 a thousand for opens and $9.50 for covered barges.

Portland cement is steady on price and demand. The inquiry for domestic business is active, and dealers the moving a greater quantity to jobs that have been held up on account of delay in arrival of structural steel. Structural steel orders are being taken, covering delivery into the third and last quarters of 1916, and there is reported to be inquiries for steel for New York and Newark running into the first quarter of 1917. This reflects the tenseness in the building metals' market.

Metropolitan district construction reported since the first of January show a total of 1,025 buildings, valued at $11,393,058, as against 611 new buildings, with an estimated value of $7,256,985 in the first twenty-five days of January, 1914. This territory includes the five boroughs of New York, the five eastern counties of New Jersey and Westchester county.

—Advertise in the Daily Press.

WEEK'S PERMITS TOTAL $2,218

Aggregate Granted by Inspector Doane so Far This Month is $25,418.

Building applications at the office of Inspector T. O. Doane were again easy during the past week, there being a decided falling off from the figures of the previous seven days. The permits granted up until yesterday noon aggregated only $2,218. These were divided up between an alteration job, a garage and a gasoline tank. The last named is to be installed by Rev. F. J. Hubach at his home on West Sixth street at a cost of eighteen dollars.

Plans for the alteration permit were filed by Mrs. Margaret Way, of Arlington avenue, and called for changes to the one-story brick structure at 407 Watchung avenue, to cost $2,000. The plans called for a 50x35 foot addition to the rear of the building. C. W. Anderson, of Westfield, is the architect, and W. W. Mooney, also of Westfield, is the general contractor.

The garage permit was granted to Frederic J. Winn. The structure will be 12x16 feet and will be erected at the rear of 734 East Sixth street. A hot air heating system will be one of its features. The estimated cost has been placed at $200.

The past week's figures of $2,218 makes a total value of permits granted so far this month of $25,418, a decrease over the amount for the same time for last year.

ROCKFELLER INSTITUTE TO BUILD AT PLAINSBORO

The Rockefeller Institute for Medical Research, of New York and New Jersey, will erect buildings worth $287,530 on the property it recently acquired in South Brunswick township, near Plainsboro, according to a building contract filed at the Middlesex county clerk's office by Wicoff & Lanning, Trenton attorneys. The contractor is the Matthews Construction Company, of Princeton, and the architects, Coolidge & Shattuck, of New York.

The following buildings will be erected: Laboratories at a cost of $90,615; power house and tunnels, $102,556; operating building, $24,439; isolation building, $27,543; dog kennels, $19,629; roads, $15,838; walks, $6,910. The contract price is divided as follows: General construction, $204,781; heating, ventilating and refrigeration, $38,429; plumbing, $19,035; electrical work, $25,285.

According to the contract the buildings will be known as "The Rockefeller Institute for Medical Research." The work is to be finished by September 1, 1916.

JUST NOTES

Contractor Raymond Whitford, of Dunellen, has been awarded the contract for building two new garages in Westfield, and will start work at once.

The contract for installing the plumbing system at the new house of Henry Smalley, near the Frank O. Nelson place, Piscataway township, has been awarded to Contractor Frank Broshart, of Dunellen.

Extensive improvements continue to be pushed at the business block of Mrs. Margaret Dealaman, in Dunellen. The improvements in the store soon t be occupied by the Union Pacific Tea Company have reached the stage where the painters are busy, and the carpentry work has also been done on the fronts of the stores of Oscar Victorson, Otis M. Webber and Willie Hing.

SUBURBAN TRANSFERS

The records of the Middlesex county clerk at New Brunswick contain the following transfers recorded the past week of property in Plainfield's suburbs:

City and State Development Co. to P. M. Thompson, lot at Dunellen terrace.

Arthur Hamley to First National Bank of Dunellen, land in Piscataway township.

Elk Realty Co. to Martha Bischoff, 2 lots at Holly Park.

Arthur Seidentof to Henry Wrage and wife, land on Walnut street, Dunellen.

Clarence Haight to Martin Erhart, land in Piscataway township.

Merchants and Traders Realty Co., to Carmine Valicenti, 18 lots at Plainfield terrace.

Elk Realty Co. to Gustave Rappold, 2 lots at Holly Park.

Bound Brook Co. to Martha D. Pattison, 2 lots at Watchung estates.

NEW GOLF CLUB FOR FANWOOD

Willow Grove Section Will Be Seat of Beautiful Course.

WORK NOW UNDERWAY

Island Green Will Be Feature of Links—Brooks to Make Natural Hazards—New Yorkers Are Interested.

The Willow Grove section of Fanwood township has for some time been becoming more and more popular to New York business men as a place for a country home and farms are being bought and remodeled into country estates, but now something besides the country life and quiet is going to be an attraction for prospective newcomers that will also benefit residents in the neighboring towns. It is an eighteen hole golf course that is now going to be laid out on a portion of the old Lambert farm, now owned by William R. Nelson.

The location is about a mile and a half from the Fanwood station of the C. R. R. of N. J. and about the same distance from Goodman's Crossing on the Lehigh Valley R. R. Embodied in the land the course will cover is practically everything that makes excellent links and with the work of an expert landscape architect, the course will compare with the best in the State when finished.

One of the features will be an island green, a rarity in golf courses. Lambert's pond, a strip of water nearly a mile long and half as wide, will be so taken advantage of that one of the greens will be located in the center of it. Several brooks that run through the property will be used as natural hazards.

A magnificent clubhouse with all modern improvements for the comfort of the members will be located at an ideal spot. Plans for the structure have not yet been completed, but there will be features of the building, it is said, that will eclipse those of any clubhouse in this vicinity. Such an structure is sure to become the social center of that section and that the plan has been well received by everyone is signified by the statement of Mr. Nelson that over 100 applications for membership have already been received.

Plans now being prepared by Albert W. Tillinghast, an expert course architect, of New York, call for a total of 6,400 yards, with the first and tenth tees as well as the ninth and home greens situated near the clubhouse. While a certain amount of preparation of the ground is being carried on during the winter, active work will not begin until spring.

No name has as yet been decided upon for the club, although a number have been suggested. Mr. Nelson is very enthusiastic over the proposition and expects many people from New York and vicinity to become interested. Not long ago he added the adjoining Gallagher estate to the Lambert place and is rapidly making various improvements that will cause is to be the best estate in this vicinity.

REALTY TRANSFERS

The following local realty transfers were recorded at the office of the county clerk within the past week:

John M. Bettman et al. to Edna Thompson, lot 11, block 1, map belonging to M. Pound, Plainfield, $1.

Edna Thompson to Mary W. Bettman, same as above, $1.

Arthur C. Calholm to Sidney J. Rockwell, westerly side Lenox avenue, 140 feet northerly Laramie road, Plainfield, $1.

Wm. H. Baldwin et ux. to Caleb Melchor et ux., easterly side Richmond stfeet, 150 feet southerly Putnam avenue, Plainfield, $1.

Miles Roberts et al. to Constitution Realty Co., centre Lake street, 305 feet westerly Pine street, Plainfield, $1.

Kate Ahearn et al. to John Kammond, lots 10-11, block B, map belonging to The Washington Fire Ins. Co., Plainfield, $1.

Wm. G. Hagmann to Edward C. Hagmann, southwesterly side Everett place, 170 feet northwesterly West Front street, Plainfield, $1.

Edward C. Hagmann to Wm. G. Hagmann, southwesterly side Everett place, northerly Whitman place, Plainfield, $1.

Henry H. Apgar et ux., to Wadley & Goodenough, middle West Second street, corner C. R. R. Co. property, Plainfield, $100.

Vincent W. Nash, Jr., et ux., to Charles L. Parker, lots 928-932, block 227, Prospect avenue, Plainfield, $1.

Isabella V. Lyddon to Wm. H. Laird, centre East Fourth street, 93 feet southwesterly corner J. Vail, Plainfield, $1.

WORK STARTED ON MARSHALL ADDITION

New Building on Watchung Avenue Will Have Dimensions of 35x109 Feet.

Workmen began excavating a few days ago for the addition which H. W. Marshall is to have erected to the present Marshall Laundry building a Watchung avenue and East Fourth street. The new part will be a one story and basement affair, constructed of brick and steel, finished off with a slag roof. In dimensions it will be 35x105 feet. When completed the new addition, which is on the south side of the old structure, will be equipped with a one hundred horse power boiler and will serve as the engine room for the laundry. It will also be equipped with modern laundry machinery to take care of the concern's rapidly increasing business. The second floor of the old building which has heretofore been occupied by an outside tenant, will also be taken over for the laundry's use.

The contractors who will do the work on the addition will be as follows: Masonry, B. F. Tallamy & Brother; carpentering, Alexander Milne; plumbing and heating, George J. Tobin; painting and decorating, Woolston & Buckle; electrician, Allen B. Laing.

LOCAL CONTRACTORS GET HOFHEIMER JOB

Work Now Underway on $50,000 Residence and Garage on Mountain Boulevard.

Nathan Hofheimer, the Warrenville resident, who has planned to build a handsome home on Mountain Boulevard, has awarded the contract for the work to local building men. B. F. Tallamy & Brother have secured the masonry! James Carver, the carpentering; Arthur Neuman, the plumbing and heating, and Allen B. Laing, the electric wiring. Several smaller contracts are to be let within a few days. The Hofheimer work calls for the reconstruction of the present house on the property, which was known as the Hauser place, and numerous additions that will practically mean a new structure. It will be about 65 feet front by eighty feet in depth, three stories in height. Beside this, there is to be an up-to-date two-story and basement garage, flanked on either side by residence apartments for families of the chauffeur and gardener. The approximate cost of both structures will be $50,000, but owing to the nature of the work it may possibly run higher. The contractors began operations the past week, and it is hoped to have everything ready for Mr. Hofheimer's occupancy early in the summer.

JUST NOTES

Dr. R. C. Munger, of Fanwood, has purchased from Mrs. Katherine Coman, her handsome residence on North avenue, Fanwood, directly opposite the Fanwood station. In addition to the house, the property includes a modern garage of costly construction. It is said the consideration was about $10,000.

Walter Smalley, of Duer street, who is the owner of the residence at 31 Linden avenue, has planned to build an addition to the rear of the structure and remodel the interior of the old part. When completed the improvements will make the house one of the most complete in that section of the borough. The contract for the work has been awarded David Conover.

The residence at 136 Duer street, borough of North Plainfield, owned by Peter Doeringer, of Vine street, is to undergo a general overhauling and remodeling. The building has been used as a two-family residence and with the improvements will be better fitted for this class of home. The work is being done by Contractor David Conover.

ADDITIONAL DONATIONS.

Two more donations for the relief of the Polish war sufferers were received this morning, one a check for $10 coming from Frank Somlak, a past president of the John III. Sobieski Society, of this city, and another $10 from members of the latter society, of which the officers are John Henzel, president; S. Stroke, secretary, and Alexander Zega, treasurer. This amount, added to the collections of the "Tag Day" last Saturday, amount to $431.71.

--Advertise in the Daily Press.

BUSINESS HOUSE TO BE REBUILT

Plans Now Under Way for Complete Reconstruction of the A. E. Force Place.

MAY COST $100,000

High Figure Due to Fact that Department Store's Business Must Not Be Interrupted—Structure Owned by Charles W. McCutcheon.

One of the largest alteration jobs that has been contemplated in Plainfield in many years is now coming to a head, and has for its object the practical rebuilding of the structure at 124 West Front street, now occupied by the A. E. Force Company. While the architectural drawings call for what might be termed a remodeling process, they will in reality result in an entire new building. Charles W. McCutcheon, who is the owner, has had contractors figuring for several weeks, and the estimated cost may reach as high as $100,000. This large figure will probably result from the fact that the restrictions will permit of no hindrance to the Force company's business, every department being conducted while the work is going on.

The present structure, which has been known for years as the Runyon building, has a frontage of fifty feet and a main depth of one hundred feet. The first floor and basement are carried back to a total depth of 200 feet, through a one-story addition which was built to the original store when the old firm of Van Emburgh & White carried on the business. The old building is of frame construction, but the new one is to be of brick and steel. The present one-story addition in the rear will be carried up another story for its full length. Each one of the three floors in the main part of the structure will undergo complete changes, and when the entire work is finished, the building will be one of the finest department store homes in this part of the State. Every recent improvement for facilitating an up-to-date concern will be included in the general equipment. The changes are planned because the Force company has been cramped for room and feels the need of a better structure.

Architect Charles Smith, of the borough, has prepared the plans for the work, and local contractors have been figuring on them within the past two weeks. As soon as all the returns are in, the awards will be made and work started.

The former Runyon building, which forms the original part of the present department store, was erected in the early seventies by the late Oliver Runyon, a brother to the late Alexander Runyon, whose furniture business was located there. At the time it was built the structure was one of the most pretentious of the West Front street business houses. Mr. Runyon afterward sold the property to Frank Green, for many years proprietor of a furniture store in various parts of the city, and he in turn disposed of it to I. H. Boehm. The latter held it for some time, after which it passed into the hands of the late Edward White, from whose estate it was purchased by the present owner, Charles W. McCutcheon. When Van Emburgh & White conducted the department store they found it necessary to have more room than the Runyon building provided, and purchased a portion of the Conkling building, which abutted to the west. This gave the firm a total of three stores on the ground floor. When the contemplated improvements and alterations are made the reconstructed building will include the Conklin portion.

SEWER PLANT HEADS ELECT LOCAL MAN

John R. Downes President of Newly Organized State League.

At a meting at the State House, Trenton, yesterday, the engineers and managers of the various sewage systems and disposal plants of the State organized as "The New Jersey Sewerage Works Association," and elected John R. Downes, chemist and manager of the local plant, president.

The officers elected were as follows: President, John R. Downes, Plainfield; vice presidents, Paul Multor, Chatham, and J. Z. Collings, Collingswood; secretary and treasurer, Frederick T. Parker, Atlantic City.

Chester W. Wigley, of Trenton; Frederick T. Parker, of Atlantic City, and R. Davis, of Princeton, were appointed a committee to arrange for meetings to take place at various plants of interest about the State.

A great deal of interest was shown in the new organization.

It is probable that a meeting will be arranged for Plainfield in the near future, most of the members expressing a desire to see both the old and new plants here.

The organization is the pioneer in its line. It will work in close touch with the State Board of Health, although entirely independent of the latter.

In the Churches

Baptist.

First Church—Rev. Dr. Philip B. Strong, pastor—9:45, Sunday-school and Men's Conference Class; 11:00, preaching, subject, "Jonah—Is It History or Allegory, and What Does the Book Teach?" Dr. String will recite the entire book for his scripture lesson. 6:45, C. E. Society meeting; 7:45, preaching.

Park Avenue—Rev. Dr. Birney S. Hudson, pastor — 9:45, Sunday-school; 11:00 a. m., preaching; 7:10, Young People's meeting; 7:45, preaching.

Seventh-Day baptist, corner of Central avenue and Fifth street—Pastor, Rev. Edwin Shaw—Preaching service every Sabbath (Saturday) morning at 10:30 o'clock; Sabbath-school at 11:45 a. m.; Junior Society prayer meeting at 3 p. m. Mrs. Edwin Shaw superintendent. Young People's C. E. meeting at 4 p. m., Miss Mary L. Hunting, president. prayer meeting on Friday at 8 p. m. All are welcome to these services.

Temple—Rev. E. C. Conover, pastor—9:00, prayer meeting; 11:00 preaching; 9:45, Sunday-school 7:00, C. E. Society services; 7:30, preaching.

Mt. Olive—M. W. Vaughan, D. D. pastor—11, preaching; 2:30, Sunday-school; 7:15, prayer and praise. 8:00, preaching.

Calvary—Rev. D. Y. Campbell, pastor—11 a. m., preaching; 2, Sunday-school, 7:45, preaching.

Shiloh—Rev. Edward Roberts, pastor—11, preaching by the pastor. 1:00, Sunday-school; 8:00, preaching, subject, "Great Salvation;" 3:00 Sunday-school; 8:00, address by Mr Winstron, of Pennsylvania.

Ebenezer Church—East Third and Washington streets—Rev. Elliott, pastor—11:00, preaching; 7:00, B. Y. P. U. meeting; 8:00, preaching.

Presbyterian.

First—Rev. Dr. Charles E. Hering, pastor—Sunday-school at 9:45, preaching at 11 a. m. and 7 p. m.

Crescent Avenue—Rev. Dr. John Meridan Zelie, minister—10:30, preaching, Sunday-school at 12 o'clock, preaching at 7 p. m.

Hope Chapel—Rev. Frederic E. Greene, pastor—Preaching 10:45 a. m.; Sunday-school, 3:00 p. m.; Y. P. S. C. E., 7:00 p. m.; preaching, 7:45 p. m.

Warren Chapel—Rev. J. O. Mekeley, pastor—11:00 a. m., preaching; 12:45, Sunday-school and Berean Bible class for men, E. E. Parvin, teacher; 7:45, preaching; Y. P. S. C. E., Tuesday at 8 p. m.; Jr. C. E. S., Tuesday at 4 p. m.

Bethel Chapel—Rev. William Lloyd Imes, pastor—Services at 11 a. m.; 3:30 p. m., Sunday-school; 7:45 p. m., Christian Endeavor, 8 p. m., preaching.

Reformed.

Trinity—Rev. John Y. Brock, pastor—2:30, meeting of Bible schools in all departments; 10:30 a. m., morning worship, subject, "The Church Under the Cross;" 6:45 Christian Endeavor; 7:45, preaching, subject, "Personality."

Netherwood Church, Leland avenue—Rev. Edward Ralston, pastor—9:45, Sunday-school; 11, preaching, 7:00, C. E. Society meeting.

Marconnier—Rev. J. Tucker Lansdale, pastor—9:45, Sunday-school; 11, morning service; 7:45, evening service.

German—Craig place and Duer street—Rev. George Hauser, pastor 10 a. m., Sunday-school; 11 a. m. preaching by the pastor; first Sunday in each month. Evening services second and fourth Sundays.

Episcopal.

Grace Church, East Seventh street—Reverend E. Vicars Stevenson, rector—Services, 7:30 a. m., Holy Communion; 10:30 a. m., morning prayer, litany and sermon; (first Sunday, Holy Communion and sermon); 4:30 p. m., choral Evensong; Thursday, Saints' Day and Holy Days, 10 a. m. Holy Eucharist.

Church of the Heavenly Rest, Clinton avenue and West Fifth street, Rev. Cortlandt H. Mallery, rector—7:00, Holy Eucharist; 9:45, Sunday school; 11, matins and sermon; 7:30 p. m., Evensong and sermon; Fridays and Holy Days, Holy Eucharist at 10 a. m.

St. Stephen's Church, Netherwood—Rev. Henry Mesier, rector—Services, 8 a. m., Holy Communion; 11 a. m., morning prayer and sermon (Holy Communion first Sunday of each month); Sunday-school, 9:30 a. m. All sittings free.

St. Mark's Mission for Colored People, Masonic building, 722 St Mary's avenue—Morning prayer and sermon at 11 o'clock; evening prayer and sermon at 8:15 p. m.; celebration of Holy Eucharist every second Sunday at 11 a. m.; Sunday-school at 10 a. m., Grace Parish House. Rev. Chas. S. Sedgewick, deacon, in charge.

Church of the Holy Cross, North Plainfield—Services, 11 a. m., morning prayer and sermon by Rev. J. Stuart Neill, of Woodhaven, L. I., (with holy communion the first Sunday of each month); Sunday-school, 9:30 a. m. Preaching, 7:45, by Rev Mr. Neill.

Methodist Episcopal.

First—Rev. Dr. Charles M. Anderson, pastor—9:45, Sunday-school; 11 a. m., subject, "The Relation of the Ministers and Churches of Plainfield to the Beiderwolf Evangelistic Campaign;" 7:00, Epworth League; 7:45, preaching, subject, "Conditions of Membership in Christ's Kingdom." League; 7:45, preaching.

Monroe Avenue Church—Monroe avenue and West Fourth street—Rev. D. B. F. Randolph, pastor—Morning service, 10:45; evening service, 8 p. m.

Grace M. E.—Rev. C. S. Gillespie, pastor—Sunday-school, 9:45; preaching service, 11:00 a. m.; Epworth League at 7:00; preaching service at 7:45, subject, "The Devil's Dance."

Mt. Zion A. M. E.—Rev. J. W. L. Collier, pastor — 11:00, preaching, 12:15, class meeting; 6:45, C. E. Society meeting; 8:00, preaching.

Roman Catholic.

St. Mary's—Rev. Bernard M. Began, rector—Masses, 6:30, 7:30, 8:30, 9:30, 11 a. m.; vespers at 3:30.

St. Joseph's—Rev. Father Peter J. Hart, rector—Masses at 8:30 and 10:30 a. m.; Sunday-school at 2.30; at 3:30; meeting of church societies at 4 o'clock.

Congregational.

Congregational Church—Preaching at 10:30, by Rev. W. H. S. Demarest, D. D., L. L. D., president of Rutgers College, New Brunswick; Sunday-school at 11:50; Young People's service at 7:30.

Swedish Pilgrim Church—Rev. Gottfrid Sjoblom, pastor—10:30, Sunday-school; 4:30, Young People's meeting; 8 p. m., preaching.

Friends.

Meeting-house, Watchung avenue and Third street—Meeting First-day at 11:00.

Lutheran.

St. Peter's—Rev. G. Dheuble, pastor—Grove street and Mercer avenue—9:30, Sunday-school, German and English; 10:30, preaching in English first Sunday in month.

Swedish—East Seventh street—Stated supply, Rev. Karl Anderson—Service at 8 o'clock.

First Church of Christ, Scientist, Babcock Building, 249 West Front street—Services, Sunday-school 9:45, service at 11 a. m.; Wednesday, 8 p. m.; reading-room open daily from 2 to 5 p. m., except Sundays and legal holidays. Subject, "Love;" golden text: I John 4:7: "Beloved, let us love one another; for love is of God: and every one that loveth is born of God and knoweth God."

Unitarian.

All Souls, Park avenue—Rev. John Baltzly, minister — Morning service 10:30, subject, "The Election of Jacob;" Sunday-school at 12:00.

Not Classified.

Salvation Army—Public services at 10:30 and 8 p. m.; 2:30, Sunday-school; 6:30, Young People's Legion.

Plainfield Rescue Mission—John LeMatty, superintendent—In W. C. T. U. rooms—8:00, gospel service, in charge of John W. Blower.

Italian Mission, 409 East Third street, Aurelio R. Mangione, pastor—Morning service, 10:30; Sunday-school, English and Italian, 2:30; evening service, 8 o'clock.

Evona Chapel—3 p. m., Sunday-school; 7 p. m., C. E. Society meeting; 8 p. m., Gospel address.

W. C. T. U.—Madison avenue—4 p. m., gospel temperance service; W. M. Briney, teacher of the Young Men's Bible Class of Trinity Reformed Church Bible School, will lead the meeting.

Associated Bible Students—Meetings as follows, at 436 West Fifth street: Sunday 10:30 a. m., Berean Bible study; Wednesday evening, 8:00 p. m., prayer and praise; Friday evening, study of Tabernacle types and their anti-types.

Gospel Hall, 110 Liberty St., near Front street—Sunday-school at 9:30 a. m.; Gospel preaching every Sunday evening at 7:45; prayer and Bible study Wednesday at 8:00 p. m. All are cordially welcomed. Sunday at 9:45 a. m., meeting for believers.

Regular services of the Christian and Missionary Alliance held at German Reformed church, corner Duer street and Craig place, one block from postoffice, Sunday afternoon at 3:30 and Friday at 3:30 and 7:30 p. m.

JUDGE FOR YOURSELF

Which Is Best.—Try An Experiment or Profit By a Plainfield Citizen's Experience.

Something new is an experiment.
Must be proved to be as represented.
The statement of a manufacturer is not convincing proof of merit.
But the endorsement of friends is.
Now supposing you had a bad back,
A lame, weak, or aching one,
Would you experiment on it?
You will read of many so-called cures.
Endorsed by strangers from far-away places.
It's different when the endorsement comes from home.
Easy to prove local testimony.

Read this Plainfield case:

Mrs. Patience Manchester, 12 Lafayette place, Plainfield, says: "For a long time I doctored and tried various remedies for my kidneys and bladder, but didn't get a cure. Doan's Kidney Pills brought me good results from the first and before long rid me of the trouble. I still use this remedy occasionally and it always relieves me of serious trouble."

Price 50 cents, at all dealers. Don't simply ask for a kidney remedy—get Doan's Kidney Pills—the same that Mrs. Manchester had. Foster-Milburn Co., Props., Buffalo, N. Y.—Adv.

ASK FOR and GET HORLICK'S THE ORIGINAL MALTED MILK Cheap substitutes cost YOU same price.

Plainfield Daily Press

Published Daily except Sunday, by the PLAINFIELD PRESS COMPANY. 105 North Avenue.

Entered at the Plainfield, N. J., Postoffice as second class mail matter.

LESLIE R. FORT, MANAGING EDITOR.

TELEPHONE PLAINFIELD 1300. Private Branch Exchange connecting all departments.

Two cents a copy. Ten cents a week. $5.00 a year in advance. Delivered by carrier or by mail. No extra charge for papers mailed to points in the U. S. and Canada.
Any subscriber failing to receive a single issue will confer a favor by notifying the business office.
Advertising rates mailed on application. Copy for change of advertisements to ensure change for same day must be at the office by 9 a. m.

PLAINFIELD, NEW JERSEY, JANUARY 29, 1916.

On Saturdays the editorial columns of the Daily Press are conducted by citizens who are free to express their own views. The contributing editorial for today is written by two active members of the City Union of the King's Daughters.

PLAINFIELD'S DAY NURSERY.

A Day Nursery is an institution in which every citizen should take an active interest and to which every citizen should give his heartiest support. On West Front street stands a large comfortable looking building; a cosy enclosed veranda runs the length of the second story front; across the back is another porch; the grounds in the rear, with sand boxes, swings and a fifty-foot slide, have been laid out with the sole purpose of giving a good time to many small children. How many citizens of Plainfield know this building and what goes on within?

Imagine yourself for the moment a visitor with me to the Day Nursery. We arrive at seven a. m. The morning sun shines brightly on the large gilt sign above the front porch, and we read "The King's Daughters' Day Nursery." We enter and step into the emergency room; presently children appear, tiny ones a few weeks old, brought by mothers or fathers; "runabouts," little mothers and big brothers seven or eight years old, the age limit. Mrs. Bird, the good matron, hovers about spreading her sheltering wings over her flock of eighteen or twenty birdlings. Each child she carefully examines before he is sent upstairs to the playroom or to kindergarten and, if the day be Monday, we may see one of the two kind physicians who offer their services, examining little throats and little ears to see that there are no evil germs lurking about ready to devour small unsuspecting victims. Now the children troop upstairs; a determined nurse scrubs hands and faces, or, if need be, pops the small person into a tub of water. Then follow merry games in the spacious back yard until eleven-thirty when every child is ready for the hot luncheon of broth or meat and vegetables. After this all are put to rest in a quiet room filled with little cribs, each marked with the name of the Circle which gave it. Waking eyes are greeted by the appearance of the kind lady who comes three afternoons in the week to sing and play with the children and teach them games. At four-thirty each child has a dish of hot cereal and the happy day is done; fathers arrive to claim their various children — little Poles, Italians, and any other nationalities, leaving the sum of five cents if they can afford it. If not, the Day Nursery is just as glad to have sheltered and fed his child. As we leave the Nursery talking over its good work, our thoughts revert to one who tries to stand in the background preferring to remain unknown, but who is ever ready to offer the most substantial sort of assistance and without whose help the Day Nursery could not be.

But the maintenance of a Day Nursery is a greater burden than one man can carry; moreover it is a city institution, and as such should receive the support of every citizen. On Wednesday, February 9th, we shall have an opportunity to show our civic spirit. On that evening for the benefit of the Day Nursery, Mischa Elman, the great Russian violinist, is coming to the High School Auditorium with his magic bow to charm the money from our pockets. If your conscience is troubled by your extravagance in indulging in pleasure for yourself, it will be eased by your philanthropic sense; or if you belong in the other class and are "down on" philanthrophy, you will justify your charity to yourself by the thought that at least you are getting out of it some enjoyment.

HELEN HARMAN.
HARRIET S. MOODEY.

SPECIAL MUSIC BY CHOIR OF FIRST M. E. CHURCH

In compliance with many requests from the friends of the quartet choir of the First Methodist church, the choir will sing parts of favorite oratorios in anthem form at the morning and evening services at the church for some time to come. The next special musical service to be given by this quartet will be on the evening of February 13, when they will sing Gaul's oratorio "Ruth."

BAND TO GIVE A CONCERT.

The first of a series of concerts by the Westfield Band, of which William N. Batow is the leader, will be given at the new Westfield High School, Tuesday evening, February 1. The band has been rehearsing for several weeks for this concert. The soloist will be Harold Welch, formerly leader of the band. He will be accompanied by Mrs. Welch. The program will be a popular one.

PROF. JOHNSTON TO PREACH.

The Rev. G. A. Johnston-Ross, professor of homiletics at Union Theological Seminary, will occupy the pulpit at Crescent Avenue church tomorrow, the minister, Rev. Dr. John S. Zelie, being at Williamstown, and preaching at Williams College. The services will be at the usual hours of 10:30 and 4:45.

CIVIC ASSOCIATION MEETING.

The East End Civic Association will hold its regular meeting next Tuesday evening in the Netherwood Reformed church.

—Press want ads. pay.

JANUARY 29 IN HISTORY.

1737—Birthday of Thomas Paine, author of "The Age of Reason," famous freethinker.
1795—Congress adopted stringent naturalization law, requiring renunciation of foreign titles.
1843—Birthday of William McKinley, 25th President of the United States, who was assassinated in Buffalo.
1855—Czar ordered the formation of a general militia of the Russian empire.
1861—Kansas admitted into the Union.
1890—Brazil was recognized by the United States as an independent nation.
1911—Duke of Connaught was appointed to succeed Earl Grey as Governor General of Canada.
1914—China re-established Confucianism as the national religion.
1915—Tennessee Legislature adopted measure for referendum vote on woman suffrage, but passage by next Legislature is necessary.
1915—Ministry of Peru resigned.
1915—THE WAR.
Cargo of cotton burned on steamer Preston, at New York, believed result of bomb plot.
Austrians report gains in Galicia against Russians.
German attack along western front dies down.

TO INSTALL OFFICIALS.

At the Netherwood Reformed church tomorrow morning, at 11 o'clock the elders and deacons-elect will be installed. Rev. Edward S. Ralston will preach. The evening service at 7:45 o'clock will be illustrated with lantern slide copies of the famous Tissot paintings of the life of Christ. A cordial invitation is given to all to come.

Off Again On Again

STRICKLAND W. GILLILAN

Butcherin'

Sing a song of butcherin'; sty all
full of hogs.
Fire to put the kettles on—make
'er out o' logs.
Gettin' up before the dawn—lawzy,
but she's cold!
Luggin' water in a pail, all th'
kettles hold.
Heat 'er up till she's aboil soon as
breakfast's over,
Everybody's on the job, e'en the
cat, and Rover.

Neighbor comes with ancient gun,
loaded with a bullet,
(We'll eat pork for weeks and
weeks—don't be scared, Miss
Pullet!)
Shoots the porkers one by one,
stabs them in the brisket,
To the barrels by the sled Pa and
Sons will frisk it.
Dip it in and drag it out, scrape it
nice and clean,
Hang it up by gambrel-sticks, whittle out its spleen!

Thus it goes through all the day,
routine never breakin',
Day of grease and blood and smoke,
night of sausage-makin'!
Renderin' for days and days, cracklin's hot and smelly,
Eatin' ribs an' "tenderline," puddin', pig's-foot jelly—
Still 'twas great to be a boy, in the
days I mention.
Butcherin' was a joyful time, past
the least contention!

Finnigin Filosofy

If some min wuz shpiderrs they
wud have th' luck t' have their
lasht web tore down jisht whin
they'd run out av shpit.

More Consolation

The melancholy days once more!
But still we're full of hope.
Wife doesn't send us to the store
For "a GOOD cantelope."

Acrostic

Some people
Have to be told
Oftener than others, who don't
Pretend to be half as smart.

Everybody who
Assists the shopkeepers to
Relieve the Christmas strain on
Lillian and Gertie and the other
Young things, will be rewarded.

Confidentially

(And say, Mister Shopkeeper, if we DO shop early, will you promise not to have big bargain sales at holiday time on the very things we paid the full-profit price for, just to help you and your employees?)

Help

Help is what Heaven gives to those who help themselves.

Help is also the jocose name we give to all whom we pay wages to.

Or salaries.

Some of them help.

But not all, nay, nay, Crinoline!

A safer term in a good many cases would be "hired hindrances."

If you hire a man to work among the shrubbery, you have to stand over him with a boat-hook and grab him by the seat of the pants every time he lifts his two-ton foot to set it down on a flower-bed or a barberry bush he has just set out.

A bull in a china shop is a prestidigitateur and equilibrist and a master-juggler, compared with the average man who wants to work in your garden.

He will transfer two bushes a day on an average, if you hurry him, and will destroy twice that much during the agonizing process.

A woman who never did anything but laundry in her life will leave the wrong clothes soaking with the right ones, will starch your handkerchief so you can shave with it, and leave your shirt-cuffs so dejected-looking you could weep with them, and probably do.

The new kitchen and first-floor girl will wait till just before you are ready to use the O'Pine oil floor-wiper on the bedrooms upstairs, and will then hurriedly wash it and hang it out to dry in a shady place.

She will pick out the day you have company for lunch, and scrub the kitchen floor at 11:30.

If you go away leaving the garden man to dig a hole twelve inches deep, to fill with various concoctions so as to make a rosebed of it, he will dig half way to China before you get back to him, and be utterly unable to reveal to you his mental operations, if any, while so doing.

Somebody has truly said:

"The world's jobs are crowded."

Yes, but what with?

The Young Lady Across The Way

We asked the young lady across the way what she thought of the President's domestic policies and she said she'd never seen any reason why a widower shouldn't marry again if he wanted t .

Health Talks

BY WILLIAM BRADY, M.D.

Whooping Cough

EVERY child or adult with whooping cough should be compelled to wear on the left arm over the outside coat an orange-colored ribbon labelled WHOOPING COUGH. This would prevent a great deal of unconscious contagion. It would be a fair warning. For whooping cough is contagious from the first slight catarrhal cough until the cough has ceased—many weeks in any case. Yet, for the patient's welfare, it is best to spend as much time as possible in the open air, day and night, and that implies, in most communities, more or less contact with the public.

Every susceptible child exposed to the disease ought to have the benefit of preventive vaccination. And even when the attack has commenced the administration of the whooping cough vaccine by the physician often serves to mitigate the severity of the disease and sometimes brings the child to an early convalescence. The vaccine, or bacterin, is harmless, sterile, unlike cow-pox vaccine; it is administered by hypodermic injection, at intervals of several days, for several doses, and causes no sore arm.

Babies of any age may take whooping cough, but children from three to ten are most susceptible.

There is an incubation period of from seven to ten days between the time of exposure and the first symptoms.

Then the catarrhal stage develops—the child has what seems to be an ordinary "cold," with slight feverishness, running at the nose, frequent barky cough. The incessant character of the cough at this stage is suspicious. The sputum, if any is expectorated, may show the bacillus of the disease on microscopical examination. It should be burned or disinfected just as is done in diphtheria. The catarrhal stage lasts about ten days.

Then the cough becomes spasmodic—it comes in seizures of fifteen or twenty short, forcible coughs with no inspiration between them. The child gets blue in the face, then a deep inspiration is taken, with the whoop. Vomiting often follows the seizure, and in some cases seriously impairs the child's nutrition. There may be four or five, or many more attacks in the day. The attacks come more often at night if the room is poorly ventilated; less often if the child sleeps in the open air or on a porch bed.

Commonly one or both eyes become swollen and the eyeball bloodshot. This always clears up after a time. The strain of coughing brings on hernia or rupture if the child is congenitably liable to hernia. An abdominal support made of muslin, five inches wide, fitted on each side with a two-inch strip of elastic webbing, and laced on over the undershirt, offers good support to the abdomen and renders the seizure more endurable—in some cases it seems to diminish the frequency of seizures. An ulcer often forms under the tongue from friction upon the lower teeth in coughing.

Pneumonia is the dangerous complication. Its prevention consists of long hours in the open air.

QUESTIONS AND ANSWERS

Sure Way To Harden Arteries

Please tell me if drinking whisky and beer in moderate quantities for thirty years is likely to harden the arteries. I am sixty and would give them up if I thought I was likely to have ill effects later in life.

Answer.—We are positive such habits would harden the arteries. Although we are rabidly anti-alcohol, still, if we were in your place we should cut down gradually on the beer, but stop the whisky instantly.

Running Enlarges The Heart

I am sixteen and do a lot of running. I am told it enlarges the heart. I am a two-miler. After a sprint my heart usually beats very rapidly for a time. Is it bad for me?

Answer.—Probably not. It enlarges the heart somewhat—has to, if you are to be an efficient runner.

Vest Pocket Essays

BY GEORGE FITCH

INSURGENCY

INSURGENCY has existed ever since Joseph's brethren got tired of having him make all the house rules and put him in a hole. This particular incident happened 5,000 years ago and yet some people pretend to be as shocked over insurgency now as if it were a new thing.

An insurgent is a man or person or anything which rises to object. There are various ways of rising to object. Some people rise with a soft, pained voice and a vestpocket full of votes, while others prefer to rise with a cutlass in either hand and a bushel of assorted foe eradicators between their gleaming teeth.

Insurgency is a revolt against the powers that be by the powers that ain't. It is spoken of with horror and concern by those who are being insurged against, but for that matter every man has been an insurgent in his day. The baby who insurges in the middle of the night, and who rises to its extreme height of eighteen inches, sitting, and demands reform in the matter of meal hours, is as likely as not to grow up into a bland party leader with the starting plug to the party machinery in his pants pocket and a firm conviction that only lost and addled souls would think of opposing him. But then it has been observed for many centuries that it is practically impossible to insurge when you've got everything you want.

Insurgency is natural, constitutional and healthful. It promotes the circulation of ideas and eliminates tyrants by making tyranny a dog's life and poor pay. The man who first insurged against $1.50 gas gave the world $1 gas. The man who placed the mule, the patron saint of insurgency, on his banner and went forth against the pernicious habit of charging a man full rates for sleeping two hours in an upper berth and then yelling four hours for a ladder got the rates cut. The man who made a baritone nuisance of himself when the grocer sold

Insurgency is a revolt against the powers that be by the powers that ain't.

him glucose and grass seed for strawberry jam helped the pure food law along; and the man who leaped into revolt and dared his weeping wife to drown herself in tears put down the movement to inflict the hoopskirt upon us again.

There are insurgents in religion, politics, business, art and baseball. To be an insurgent one must first learn to enjoy being kicked and to kick back with great care and accuracy. Insurgents are not pleasant to have around unless one wears earmuffs, but they leave pleasant results behind them and are frantically beloved after they are dead.

Views Of The Press

They Die, But Not of Disease

APPALLING as have been the "casualties" among the troops taking part in the European War, there is a certain consolation to be derived from the fact that the victims have died for the most part of injuries received in battle.

The diseases which all through the ages have ravaged the soldiers of every nation more severely than have the various weapons, missile and trenchant, used by them against one another, are at last conquered by the army surgeon, as he is still called. He has, of course, all and more than all of his old work to do in the way of caring for the wounded as well as he can, but he now undertakes and efficiently performs the even more important task of guarding the men from the acute, infectious fevers that until years far from remote constituted the chief danger of war.

The most dreaded of all these maladies, typhus, did, indeed, gain a firm foothold in Serbia during Austria's first attack on that country, and it then duplicated the slaughters of the old-time plagues, but even this was soon stamped out when a few foreign doctors utilized against it the resources of modern sanitary science. At present the Serbians seem to be as competent to take care of themselves in camp and trench as are any of the peoples engaged in the great conflict. From the other theatres of the war we hear almost nothing about disease among the troops, and certainly we would have done so before this if there had been any of the epidemics hitherto supposed to be inevitable whenever men were gathered in large numbers and lacked the safeguards of ordinary life.

Apart from the perils of the firing line, the soldier engaged in an active campaign now lives in conditions as regards health that are as good as, or better than, those he had at home. Much of his time is passed in the open air, and the hardships he encounters are mostly of the kind that give the impatient sufferer from them an increase of physical vigor. There have been in this war few repetitions, if any, of our own sorry experiences when we undertook the liberation of Cuba or of what befell the British when they were fighting the Boers. Even then there existed the requisite knowledge for protecting soldiers from disease, but appreciation of its value had not reached military circles.—*New York Times.*

Cartoons Of The Day

ON GUARD

—Berryman in the Washington Star

People's Legal Friend

BY E. R. BRANSON

The Claims Of A Partnership

Q. When a man goes into a partnership, isn't he supposed to work in the interests of the partnership? Is he allowed to divide his time? Is he permitted to do something else which competes with the business of the firm?

A. All your questions, and the contingencies mentioned by you, are often taken care of by means of the articles of agreement drawn up between the partners. It is customary for all such matters to be covered by the contract between the partners. In case there is nothing in writing drawn up between them, it may be said, in general, that a partner is under a legal obligation to promote the interests of the partnership in all reasonable and legitimate ways. He may divide his time if such act is not inconsistent with his duties as a partner and if he has not agreed to devote all his time to the business, but he should not engage in a competing business or undertaking unless this has been expressly agreed upon in advance, or unless the other partners consent to his so doing.

Overreached

Q. Suppose a man should give a chattel mortgage and, on the day the debt falls due, should offer to make payment in full, but the mortgagee should refuse to accept it. Will the mortgage still hold good against him?

A. No. The mortgage will be discharged.

When A Lease Expires

Q. Does a lease for a fixed period of time expire by force of its own terms?

A. Where a lease is for a definite length of time, it will expire at the end of such period. It is sometimes expressly provided, further, that the lease is to terminate upon the occurrence of a certain contingency, such as the death of the landlord or of the tenant.

A Moral Obligation

Q. Please tell me whether a moral duty or obligation will be sufficient, so as to make a contract enforceable.

A. A moral duty or obligation alone will not be sufficient, although it may happen that a moral obligation may be closely interwoven with a legal duty.

Mr. Branson will be glad to answer all questions. If your question is of general interest it will be answered through these columns; if not, it will be answered personally if stamped, addressed envelope is enclosed. Address all letters to E. R. Branson, care of this newspaper.

Pepper Talks

BY GEORGE MATTHEW ADAMS

Conscience

Be Square.

The man of all men most miserable is the man with a worn, weary, weeping Conscience.

Be Square.

Conscience is the fellow who sits on the throne of your Soul and calls out the Danger Signal when your life-craft sights icebergs. Conscience is the pilot of a man's Hope toward Success. Conscience is the Busy Signal sign that halts a man just as he is about to do what he ought not to but wants to. Conscience is the Stay Hand that stops the crowd from stealing away your Character.

Be Square.

Conscience is Duty—in every-day clothes.

Be Square.

Conscience is what you feel but do not hear. Conscience is the still, strong, silent, unseen Force that is ever with you—that invariably hunches you in the ribs—mute warner that you are on the wrong track, traveling in the wrong direction, playing the wrong game. Regardless of all other heeds, beck or call—hear, listen to—obey your Conscience to the letter.

Be Square.

The Man with the Conscience makes the Business with a Conscience. The Business with the Conscience makes the Nation with the Conscience. Conscience in Power is joy abounding—real achievement athrone.

Be Square.

As a Man or Woman, think it over. Conscience to you is as no other Conscience to any other man or woman. And the height to which Peace and Power may climb in you can only be in proportion to the Peace and Power which obedience to Conscience brings. So, follow your own Conscience all the way.

Be Square.

SnapShots

By Jay E. House

A current writer refers to them as "corduroy trousers." There is no such thing. Nether garments made of corduroy are "pants."

A girl not only buys a trousseau just before she gets married, but she also has her teeth fixed at pa's expense.

A woman's idea of a perfect husband is one who provides well for her folks.

The men who can be induced to buy gold bricks are comparatively few in number. But a smart salesman can sell a dandruff cure to any customer.

Make up your mind to one thing. If a privilege is worth anything to you some one will be around to collect for it.

"I notice," said Eph Wiley yesterday, "that there are 500,000 homeless cats in Chicago. There are more than that so far as I am concerned."

Every agent who sells goods on the installment plan has a convincing argument.

Tank Beverly says he has noticed that the woman for whom a man hypothecates his reputation and his self-respect seldom is as good-looking as his wife.

The men do not object to the elimination of the word "obey" from the marriage service. The phraseology of the marriage service is of no assistance to a man in his attempt to "boss" a woman.

If you are a man you probably will be refused bail. But if you are a woman your bond will be fixed at $200 and eighteen or twenty men will clamor for the privilege of signing it.

Current Poetry

The Turkey

Three hundred years ago, or so,
The best that could be had for
gold,
To set before a queen herself,
Might make a carving-knife run
cold:
A peacock, stripped and roasted!
Then
Served in its feathered skin and
crest,
And glorious in the amethyst,
Emerald and sapphire of its
breast,
With curving throat of azure lights,
And in its gilded beak a flame,
Held high by some fair lady's hands
On a great silver dish it came.
And Cleopatra's purple sail
Was duller than that streaming tail!
When that great gorgeous bird
was fit,
I wonder how one lifted it!

Come, let a royal feast begin
When Mary brings the turkey
in.
For all their crests, and peacocks, too,
I wouldn't change with them.
Would you?

Daddy's Bedtime Story—

How Odysseus Told a Story to The Blind Bard.

Told a Tale of the Wooden Horse.

"BEGIN, daddy!" shouted Jack and Evelyn, climbing on his lap.

"When the king of Corfu gave Odysseus a ship and some rowers and declared a holiday, the cleverest men on the island entered the games to run, wrestle and throw disks, a game like ours of quoits. After they had all showed off before the king and queen and beautiful girls had thrown them garlands they turned and challenged Odysseus to show what he could do. At first he modestly refused to compete, but when they made fun of him he seized a quoit much bigger than any the men of Corfu had used and pitched it far beyond their throws. He was a warrior, you see, a much stronger man than any of them."

"What did they say?" grinned Jack.

"Their jaws dropped with surprise, and they treated Odysseus with great respect. Then after the games they all went back to the palace for food, and then the king called his blind bard to tell stories. So this old man told the tale of the wooden horse that the Greeks used ten years ago to get into the city of Troy and capture it. The god Apollo inspired the old blind bard and he sang the terrors and successes of the great war with so much feeling that everybody was delighted, and Odysseus, who was the famous leader of the successful Greeks, you remember, was moved to tears. The king noticed this, and when the song ended he called Odysseus to come and tell him why the song made him so sad. Had he lost a father, a brother, a dear friend, in the war?"

"What did Odysseus say, daddy?" cried the children.

"Odysseus replied by giving his true name—and all the world knew who had been the Greek leader! So all the men of Corfu paid him great honor and invited him to tell them the story of his adventures, all that had happened to him since he left Troy ten years ago. He told his story of giants, cruelty, storms, hunger, discouragements, death of his brave comrades and shipwreck so well that their admiration for the Greek hero rang out in cheers. The king gave him a handsome gift and told all his chiefs to. So that they all contested with one another to see which should give him the most. They loaded his ship with beautiful presents."

"Then what happened?" cried Jack.

"Then, the next day, amid a great merrymaking, cheers and goodbys, while the young princess who had helped Odysseus when the waves cast him ashore stood waving her hand, Odysseus went on board the gift ship and set sail for his home land," daddy finished.

So the children kissed him good night and hop-skipped to bed.

Marrying for Money

BY MRS EVA LEONARD

When a Woman Marries for Money Little Else Counts.

"Ortrude, I have brought this paper up for you to sign." Mr. Townsend had been detained late at the store and his wife had already gone to her room when he returned.

"We had better get all the business straightened out and so save all possibility of trouble in the future."

Ortrude sat in a pink silk kimona in front of a dressing table, brushing her hair. Her husband laid the paper on the table in front of her. She languidly picked it up, glanced at it, and laid it to one side.

"Here is my fountain pen," continued Jacob Townsend, reaching it toward her.

Ortrude steadily brushed her hair, keeping her eyes on her husband in the glass, but she made no move to take the pen. Jacob laid it on the table and turned away.

"I had my will made, you know, before we were married, leaving the remaining two-thirds of the property to the children. As you have your portion in your own name and under your own control, this is only a precaution to save any possibility of trouble." He paused, but Ortrude made no reply. "Would you mind signing it now? You said when you were actually my wife that you would sign it."

"I beg you pardon, Mr. Townsend. I never gave any promise." Ortrude's tone was calm and even.

Her husband turned and stared at her in amazement.

"What do you mean?" he asked.

"I said I would not sign it until I was your wife," corrected Ortrude.

"Well, you are my wife now." There was a hint of asperity in his tone.

"That was not saying I would sign the paper as soon as I was your wife." The cold, even tones were very exasperating.

"You certainly knew that I considered it a promise." Jacob was struggling to conceal his impatience.

"Of course I am not to blame for any conclusions you may have arrived at." Ortrude smiled amiably at her astonished lord.

"Would you mind explaining? I do not get your point. The agreement was clear enough. You were satisfied with the settlement made on you. I ask you to keep your part of the perfectly fair pact. Will you do it?" Jacob stood over his wife looking into her face with a set jaw.

"Really, Mr. Townsend? I have a rooted objection to committing myself. From the slight acquaintance I have with your daughter, I am of the opinion that it might be very convenient to have a leverage on her. She is a very spirited young lady and liable to fly the track. If she were made to understand that her future might be affected by her treatment to her 'lady mother' it might influence her conduct." Ortrude laughed musically as if enjoying the prospect of power she saw in the scheme.

"This is a straight business proposition and has nothing to do with the relations existing between you two. I ask you out of regard to my wishes to sign this tonight. Will you do it?"

"Pardon me, I have given you what to me is a sufficient reason for not being in a hurry about it." Ortrude rose haughtily and moved away.

"You refuse?" Jacob's voice was low and strained. Ortrude bowed her head, looking steadily at him.

(To be continued.)

AND THE WORST IS YET TO CO ME--

Canapes As Dinner Relish

Since the serving of canape as a dinner relish has become so general one cannot have too many good recipes to turn to if doing very much dinner entertaining. The toasted foundation upon which the canape usually rests may be round, square, diamond or heart shaped, but it must be daintily toasted and not dried down tough and hard. The best bread to use for the purpose is fine grained bread (preferably home made) two days old.

Clam Canapes.

Steam open enough little round clams to allow four or five to each canape. Drain them from their liquor and drop them into a little melted butter to saute, which has in it the juice of half a lemon, dash of cayenne pepper and a teaspoonful of chopped taragon leaves. Spread the toast rounds very thinly with sardine paste, drain the clams and lay them on top, dust with paprika and serve while the clams are warm.

Heart of Palm Canape.

This comes in bottle all ready made to spread on the toast squares; then dust lightly with cayenne pepper and a little grated English cheese.

Liver Canape.

Boil and chop very fine a quarter of a pound of calf's liver; add to it salt, pepper, juice of an onion, a teaspoon of chutney syrup, a teaspoon of chopped chives and enough mayonnaise to make a spreading paste. By way of garnish after spreading on the toast rounds use an ear of the tiny pickled French corn.

India Canape.

Chop fine enough cold boiled ham to make three-quarters of a cup, add to it a quarter cup of grated cheese, a tablespoonful of chutney syrup, a little chopped red pepper and a tablespoonful of whipped cream. Spread on toast rounds and garnish with olive rings.

Savory Canape.

Drain one small can of button mushrooms and saute them in butter; drop in a bud of garlic, juice of half a lemon and a teaspoonful of Worcestershire sauce. When done drain again and chop them and add to them three-quarters of a cup of minced boiled chicken, mix and add enough mayonnaise to make a spreading paste, spread on toasted diamond shaped slices and garnish with sliced truffles.

Sardine and Grapefruit Canapes.

Free one grapefruit from all skin and seeds, then allow it to marinate in light French dressing 20 minutes. Make a smooth sardine paste well seasoned and spread the toast squares with the mixture. Drain the grapefruit, spread a little on top of the canape and dust with paprika.

Caviar Canape.

Allow one tablespoonful of caviar and a teaspoonful of grated onion to each canape, add pepper, a little mayonnaise. Spread the toast with the mixture and to garnish put a hard boiled egg in the ricer and squeeze a little over each canape.

This suit is made in medium black and white check cloth, stitched belt across front, under arm trimmed with buttons of self material, and one of black taffeta with white corded edge; this coat can be buttoned high at neck if desired. Skirt full circular model, with deep girdle buttoning on either side front. Price $25. Shown also in navy and black gabardine.

Courtesy of John Wanamaker, New York.

Restoring the Color To Faded Articles

Gasolene as a cleansing fluid is a boon to women who must economize in dress, for by using it many pretty garments may be restored to their original freshness. While light colored laces, ribbons and galloons that have been previously used, if not too much worn, may be dyed with oil paint mixed with gasolene and so made presentable to wear again.

To make this dye one must get a tube of oil paint and squeezing a little of it into a vessel, add sufficient gasolene to make the fluid the correct tint. Then it must be stirred until the paint is thoroughly dissolved. When mixed, test the shade by dipping a scrap of the article to be dyed in it.

If not dark enough, more paint must be added. If too dark, then more gasolene is necessary. To dye, dip the article up and down in the bath with a pair of bon bon tongs until the desired tint is obtained. Ribbons and laces are dyed in this way. Neither should be put into the dye bath while wet.

If the lace needs washing before coloring, then it should be dried first, and if ribbons are creased they must be pressed with a damp, not wet, sponge and stretched until dry. The dye will not remove creases, and if the ribbons are washed before dyeing they will lose their crispness, so the dampening should be very light.

Ostrich feathers may be dyed in the same way and it is said that quills and wings will respond to this treatment.

For restoring faded artificial flowers this method is excellent, or for tinting white flowers a delicate color.

RED HANDS.

If your hands are naturally inclined to be red do not bathe them in water which is very hot. Form the habit of sleeping with the hands above the head to drain the blood away from them.

Before retiring slip on a pair of gloves several sizes too large which have been filled with glove paste.

The paste is made of four ounces rose water into which has been stirred a teaspoonful of powdered borax and five drops of tincture of benzoin, with enough finely powdered oatmeal and almond meal added to make a paste. In the morning the paste should be removed with cold cream.

SUBSTITUTE FOR THE CHIN CHIN COLLAR.

On one tailored suit of brown broadcloth, worn at a matinee the other day by a pretty blonde, for the familiar Chin Chin collar was substituted a big cape collar of beaver and the French cuffs were so large that when the wearer folded her hands they formed a muff.

The shoe of army bronze blended effectively with the brown hues.

ASTRINGENT LOTION.

Never use cold cream if the complexion is oily and the pores large. Use rather an astringent lotion after washing and rinsing the face thoroughly.

A lotion which may be used night and morning is made of three ounces of rose water, one-quarter of an ounce of simple tincture of benzoin and five ounces of tannic acid. Put on with a soft cloth and let it remain. In washing the face ordinarily use hot water, rinsing with cold.

GREASE ON POULARD.

Try sponging the spot with pure ether after rubbing powdered French chalk on the wrong side of the silk to extract the grease. Leave this on all night. Next morning brush out the powder and sponge the right side with the ether.

If this fails try a mixture of grain alcohol and ether, in equal parts, with a dash of ammonia. This seldom fails.

Brush Your Hair

The hair should be brushed regularly to keep it from falling out and to keep the scalp in good condition. The hair itself is easily cleansed with a good toilet water, but the scalp itself is too often neglected. A man generally has a pair of brushes, or at least one good one, but women's brushes are apt to be very beautiful, but soft and of little use.

It is all very well to have a fancy brush on the dressing table, but in a drawer out of sight keep a plain one for general utility, with good stiff bristles. A fine hairbrush really should never be put in water, as it loosens the bristles. When traveling the hair gets very dusty and soon soils the brushes, which should be well looked after.

Dip the bristles in alcohol, ammonia or bathing whisky, shake dry and leave in the open air. Water sometimes cleans shell or rubber combs, but it is just as apt to spoil them. It is better to use an old brush to clean the teeth, or to pass a ribbon or piece of twine between them. The best for this purpose, however, is a piece of blotting paper. After this treatment polish the comb with a piece of flannel or chamois skin.

Navy and white plaid chiffon over white, showing a bias effect; folds of satin on tunic, lower part of drop skirt, cuffs and girdle are of blue satin, vest and collar of white Georgette, embroidered in blue and fine white beads; this dress is also made up in light brown and white combination. Price $38.50.

Courtesy of John Wanamaker, New York.

To Care for Flatirons

If rust spots appear on flat irons, rub them with a scouring sand or emery and then with kerosene oil until they seem smooth. Then treat them as you would new irons, that is to say, heat them thoroughly and rub well with wax or unsalted grease such as lard or even sweet oil and set them away for a time so that this grease may be absorbed by the pores of the metal.

They must be kept in a dry place and if they are to be unused for any length of time they should be covered with unsalted grease or paraffin or a thin coating of vaseline, or they may be wrapped in waxed paper.

If the starch adheres to them, it should be immediately removed with a knife. Then the iron may be rubbed over with fine sandpaper.

Flatirons improve with use if they are well cared for. They should be wiped on a paraffin or beeswax when they are taken from the stove and then rubbed on to a clean piece of cloth.

The main thing is to keep them perfectly dry when they are not in use.

HOW TO PICK A DUCK.

Now that the season for the savory duck is right upon us, the housewife who would almost rather throw away a duck especially a wild duck, than prepare it for the oven may greatly lessen the task by the following method: Remove the longest and heaviest feathers as usual, cutting off the head and wings, melt a cake of paraffin in a pail and dip the duck in it. Let the bird remain until the paraffin hardens; then with a dull knife scrape it clean. To your delight and surprise, the duck will be absolutely free from pin feathers and down and in perfect condition for the oven without the almost endless task of preparing it.

SWEEPING CARPETS

Procure an old tin, pierce holes in the bottom, and fill with common salt. If the salt is thus sprinkled over the carpet before sweeping, the dust will be prevented from rising, the colors will be brightened, and it will also drive the moths away.

The John Wanamaker Store

Formerly A. T. Stewart & Co. — Broadway at Ninth, New York.

We Play and Live In Many Ways, But the Center of Our Thought is Always the Home

More than a million people attend New York's theatres on a Saturday like today. Nearly 800,000 can be seated at one time in our more than 1,000 theatres, vaudeville and motion picture houses.

Many themes are played upon to make these people laugh and cry and smile, but most of the themes revolve about one thing: the HOME.

Whether the home is a home in the suburbs, a Fifth avenue mansion, an average comfortable house in Brooklyn, Queens, Richmond or the Bronx, or an apartment or flat in crowded Manhattan, it is a home, a real home to the family who inhabits it.

In spite of what the faddists say the HOME is America's great institution.

In spite of all that is said about woman's neglecting the home, man's drifting away from it, children's outside interests, the core or heart of the American people is the American home.

Now, furniture is a big factor in the home. Furniture has a large bearing on our home life, on our character.

Women are happier, more contented in a cosily, harmoniously, furnished home than in one that jars in its furnishings.

Woman needs a becomingly furnished home as a setting just as a picture needs a harmonious frame and a harmonious wall-background.

Environment, including furniture, influences the impressionable child. A child's character is formed subconsciously by his home, and the home is bound to be more or less influenced by its furniture.

To have comfortable, harmonious, artistic surroundings does not necessitate a vast expenditure of money. It requires only a little care in selecting the right kind.

One might buy a little frill in any store, but when it comes to investing money in furniture one should deal only with a store that is thoroughly reliable and artistic in its merchandise.

In selecting furniture one should look to its beauty, its quality, its utility, its harmony with the proposed room to be furnished and to its price and value.

Furniture with all these qualities — and no other kind—is to be found in the February Sale at Wanamaker's.

Three floors are given over to the furniture and the exhibits may at first seem a bit bewildering, and after your first visit you may go away a little dazed and tired out. But a cup of tea and a little rest soon puts you at your ease again and when you are in your own home you picture some of the things that particularly attracted you and you are eager to make another visit.

The Days of Courtesy which open this Sale are for the very purpose of giving four days of calm consideration and inspection to the Sale so that one may not buy in a hurry but select just the thing that is needed.

Monday is the last of these days and then on Tuesday, February 1, the Sale opens.

We shall be glad to see you on either of these days or any time during the month.

Fifth, Sixth and Seventh Galleries, New Building.

Mattresses, Springs, Pillows

Everything in our stock is at a lower price, and will continue at the lower prices during the February Sale. The minimum saving is 10 per cent. On certain groups the saving is greater. For example:

A $50 full size mattress filled with hand picked hair weighing 40 pounds, (one part) is $40.

A long hair mixed drawings equal to our $38 mattresses, is $32.

Some good grades of mixed hair mattresses ranging in price from $18 to $30, will be sold for $15 to $24.

The above prices for mattresses size 54 x 76, weighing 40 pounds and made in one piece.

Smaller sizes, equal grade, are priced proportionately lower.

BOX SPRINGS — our $18.75 grade, full size, 54 x 75 inches, containing 80 best tempered spiral springs with all finished lumber and the spirals covered with burlap, is $15. Our regular $13.50 box spring, containing 63 spirals is $11.

Smaller sizes are priced proportionately lower.

A pure goose filled feather pillow, 22 x 30 inches, weighing 3 pounds, regularly sold for $4.05, will be sold for $3.45 and a good mixed feather pillow, our $3 grade for $2.25.

All these hair mattresses, box springs and feather pillows are made in our own bedding factory, eleven stories above the street level, which permits air and sunshine to penetrate through the whole area. Each piece of bedding is made up after the order is placed, so that customers may be sure of having new and fresh merchandise.

Seventh Gallery, New Building.

This VICTROLA

Ideal Size and Form for Apartments.

One of the remarkable Type XI. instruments which have won deserved popularity.

It costs but $100 and may be purchased at

$5 a Month

Come to the Wanamaker Victrola Salons and make your selection of instruments, in either mahogany or oak finish. Other styles of Victrolas from $15 to $200

First Gallery, New Building.

ANNOUNCING

The Annual Sale of Sterling Silver Tablewares

To Begin Tuesday, February 1st

This Annual Exhibit and sale of fine tablewares will present a simple Colonial pattern in complete assortment of spoons, forks, knives and serving pieces in good weight.

It will also present bowls, tea services and coffee services, the finest of family table silver, artistic in design, of full weight. Also many pieces of utility silverware, all proper in proportion, outline and finish.

More details of the sale will be given next week.

Silver Courts, Main floor. Old Building.

Monday Closes the Sale of White

Monday morning, however, will find it fresh and new, and it will remain so right up until the bugle call which closes the store Monday evening.

A few underclothes which have become mussed from display are marked even less than White Sale prices.

The John Wanamaker Store

Local Sports In Entirety
General News In Brevity

Daily Press Sport News

Edited By H. S. Sharkey

Serving Its Twenty-ninth Year. PLAINFIELD, NEW JERSEY, SATURDAY, JANUARY 29, 1916. Sports Dept. Tel. 1300—Extension 3.

N. B. H. S. VICTOR AT P. H. S., 21-19

Chances for a Plainfield Win Slip Away With Each Missed Free Throw.

RUNT IS GAME'S STAR

Diminutive Fulton Steams Through Red and Blue Defense—Home Boys Neglect Their Team Work Trying to Halt Brunswick Scoring.

The Plainfield High School gym was no place yesterday afternoon for anyone suffering with heart trouble, because the game between the P. H. S. basketeers and the quintet of New Brunswick High School was so exciting that the spectators just couldn't keep their seats. A game with the locals on the losing end of a 21 to 19 score is pretty hard to lose, and it made the Red and Blue lads gulp after putting up the game that they did. In the first half the visitors assumed a four-point lead, but P. H. S. had the advantage of the second half, and the homesters were going like a house afire at the finish.

The game had no sooner started than the pace became a regular whirlwind, and few and far between were the chances for a shot. Fulton, who is so small that he looked like a grammar school lad alongside the others, was everywhere, and accounted for the first basket of the game, after twisting away from his guard. Although he cornered nine fouls, Dunham missed enough shots early in the game to have won the contest, and it was not until New Brunswick had made several more points that McDowell could help P. H. S.'s scoring column. Dunham added four fouls and rung up one basket during the remainder of the half, but Fulton was so slippery that he broke away on two other occasions, and Herman and Breitkof helped.

Play during the last period was so fast that fouls were called every minute or so, and out of the bunch Herman and Dunham broke even in the number of free shots made at five apiece. McDowell again snared the first counter of the half, on a pretty shot, after he had hauled the ball from the pile on top of it. Dunham was waiting under the basket twice. So intent on guarding the visiting forwards were the local men that many times, when the ball went into the Red and Blue territory, there was no one to receive it. Fulton roused Peacock's ire by his slippery methods, and caused the local man to put up the best exhibition of guarding he has shown this year. Only twice did a Brunswick man make a tally from the floor, and they were by Fulton and Breitkof, when P. H. S. was looking but one point behind.

Fulton was easily the best man on the visiting team, and was the mainstay in its teamwork, as well as being dead sure when he had any kind of a clear shot for the basket. Dunham and McDowell did all of the P. H. S. scoring, although Dunham was not up to his usual form oin throwing from the foul line. Up until the second half, when he was replaced by Coudray, McDowell caged two baskets. Linke had an off-day at center and allowed his opponent to break away twice in the first half, but woke up and stuck like a leech when he got going.

The score:

NEW BRUNSWICK H. S.	G.	F.	P.
Fulton, f	4	0	8
Breitkof, f	2	0	4
Herman, c	2	5	9
Becker, g	0	0	0
Leach, g	0	0	0
	8	5	21

PLAINFIELD H. S.	G.	F.	P.
McDowell, f	2	0	4
Dunham, f	3	9	15
Kyle, f	0	0	0
Coudray, f	0	0	0
Linke, c	0	0	0
Whelan, g	0	0	0
Peacock, g	0	0	0
	5	9	19

Score by periods:

N. B. H. S.	12	9—21
P. H. S.	8	11—19

Referee, Herse; umpire, Rastall; timer, Stevens; scorer, Van Hoesen.

LANNIN RECEIVES OFFER OF $500,000 FOR RED SOX

Boston, Jan. 29.—L. C. Page, a Boston publisher and a former stockholder of the Boston National League Baseball Club, has offered President Lannin, of the Boston Red Sox, $500,000 for his club. "I have seen Mr. Page and his representative this week, and told them that if they offered me $750,000 I might close with them," said Mr. Lannin.

—When discontent reaches a certain point, the furnished room advertisements become very interesting to some people.

LOCAL KNIGHTS GO UP IN RACE

Head Second Division of K. C. League by Winning all From Olive.

PLAY AGAIN TONIGHT

Plainfielders Will Go to Newark for Another Session with Tailenders—Leading Patersons Win Three from Jersey City.

KNIGHTS OF COLUMBUS LEAGUE.
Standing of the Teams.

	W.	L.	PC.	HS.
Paterson	23	7	.767	965
Star of Bethlehem	22	11	.667	1014
Newark	13	8	.619	955
Bayonne	23	16	.590	1030
Bayley	19	14	.576	997
Plainfield	18	18	.500	930
Jersey City	14	19	.424	1002
Ascension	16	20	.444	954
Paulus Hook	12	21	.364	996
Olive Branch	2	28	.067	899

Schedule.

Tonight—Plainfield at Olive Branch.

Plainfield Columbians pinned in consistent style on the local Columbus Club alleys last night, and drew three wins over the tail-end Olive Branch Council. The triple victory lifted Plainfield to the top of the second division in the league race, the Queen City Knights passing the Jersey City bowlers, who lost three games at Paterson last night.

The Plainfielders rolled 880 in each of the first two games, and stopped only five pins short of that figure in the final tilt. Olive was 133 pins in the rear in the opener, 59 behind in the second, and 125 in the third.

The teams will roll on Olive Branch's alleys in Newark tonight.

OLIVE BRANCH.			
Griffen	132	188	129
Coen	151	173	148
Barry	186	150	144
Hoppen	139	143	161
Moffet	139	176	168
	747	830	750

PLAINFIELD.			
Taylor	188	155	192
Sullivan	176	185	143
Wilson	181	186	138
Duffy	167	175	199
Howe	168	179	203
	880	880	875

In the series at Paterson, Corker, rolled 202 and 223, Stachl had one 217 game, and Cullington averaged 199. Paterson won the first game by 6 pins.

PATERSON.			
The scores:			
Staehl	138	147	217
Cullington	191	212	194
Farrell	192	156	157
Little	150	150	139
Corkery	154	202	223
	825	867	930

JERSEY CITY.			
Sullivan	178	155	158
McAleer	175	170	175
White	145	169	156
Rafter	156	174	160
Flanagan	165	170	170
	819	838	833

EDWARD SIMON HEADS LOCAL CYCLING CLUB

Elected President of Queen City Wheelmen at Annual Meeting.

Edward Simon was elected president of the Queen City Wheelmen, at the annual meeting of the Plainfield Cycling Club, last night. Harry Meyer was chosen vice president, Clarence Patrick, secretary, and George Simon, treasurer. Walter Southard and George Simon were made road captains.

The club decided to buy new jerseys and club pins. The jerseys will be orange, with black collar and cuffs, and a black band running diagonally across the front, with the letters, "Q. C. W." on the breast, and the club insignia on the left sleeve.

Reports that were read show the club to be in a prosperous condition. The initiation fee and dues were raised.

A lengthy schedule of road runs is planned for the coming season, and every member will be compelled to attend 60 per cent. of the trips, under penalty of a fine. It is also planned to hold some road meets here.

After the meeting, which was held at the home of Mr. Simon, the members sat down to supper. Later a social time was enjoyed.

The officers who served during the past year were: President, George Simon; vice president, Edward Simon; secretary, Aleck Campbell; treasurer, Walter Southard.

NEW BLOOD FAILS TO AID COLUMBIA CAUSE

Victoryless Cellarites Bow to Undefeated Leaders in P. H. S. League.

P. H. S. COLLEGE LEAGUE.
Standing of the Teams.

	W.	L.	P. C.
Rutgers	4	0	1.000
Cornell	2	1	.667
Yale	2	2	.500
Harvard	2	2	.500
Princeton	1	2	.333
Columbia	0	4	.000

Schedule.

Monday—Yale vs. Princeton.

Even with a padded lineup in their game against the Rutgers outfit yesterday, the Columbia players failed to gain their first victory in the Plainfield High School College Basketball League, yesterday, and lost by a 17 to 14 score.

Remmer and Snyder did all of the scoring for Rutgers and were tied at four baskets each, but Snyder edged in one foul by way of variation. Keating did most of Columbia's scoring and was helped a little by Carver, but the brand of guarding the winners displayed was hard to break through.

Rutgers now leads the league with four games won and none lost, and so far has been the only team to keep its line-up unchanged. In Remmer and Snyder the team has two of the best forwards in the league, even though they are new at the game, and with a good set of guards and handy center the team is well balanced with fellows all of one size and age.

The score:

RUTGERS.	G.	F.	P.
Snyder, f	4	1	9
Remmer, f	4	0	8
Henry, c	0	0	0
Moore, g	0	0	0
Endress, g	0	0	0
	8	1	17

COLUMBIA.	G.	F	P
Banks, f	0	0	0
Carver, f	2	1	5
Keating, c	4	1	9
Dreier, g	0	0	0
Loizeaux, g	0	0	0
Boise, f	0	0	0
	6	2	14

Score by periods:

Rutgers	4	13—17
Columbia	7	7—14

Referee, Dunham; umpire, Fatch; scorer, Van Hoesen.

MANY SEE Y. M. C. A. BOYS' GYM EXHIBIT

More Than Two Hundred Parents and Friends Enjoy Program.

More than two hundred interested spectators crowded the gallery of the Y. M. C. A. gymnasium last night to watch the boys of the association in their annual exhibition of gymnasium work. A program of ten numbers, including drills, apparatus work and athletic contests was concluded by the awarding of junior life-saving medals to Lorenzo Brower, Martin Snyder and Harold Wilson. The presentation was made by A. C. Estes, general secretary of the Y. M. C. A.

After the exhibition of floor work, the spectators, most of whom were parents of the boys, inspected the recreation rooms.

The program follows:

Maze run (all classes), James Brownlee, leader; Indian League, wand drill, Arthur Krausse, leader; Employed Boys, apparatus work, Linsey Bohl and Harold Gerhold, leaders; group games, Indian League, Seymour Day, leader; leader pyramids, Martin Snyder, leader; wrestling match, College League won by Howard Willett, Employed Boys, won by Dave Miller; broadsword bout, Employed Boys, won by Joe Singer, College League, won by Mac Fullerton.

SECOND P. H. S.-N. P. H. S. GAME FEATURE NEXT WEEK

Things in the sporting line will be quiet at the Plainfield High School next week, with the N. P. H. S. game the most important thing on the card.

The schedule follows:

Monday, 1916 vs. 1919; Yale vs. Princeton.

Wednesday, St. Benedict's Prep. at P. H. S.; Rutgers vs. Cornell, and Princeton vs. Harvard.

Friday, Roselle Park girls at P. H. S.; Yale vs. Rutgers.

Saturday, P. H. S. vs. N. P. H. S. boys, in Saengerbund Hall.

—That funny fellow Scoop is on the classified page.

W. B. L. MAY BUST UP THIS EVENING

Will Hold Meeting—Loyals Forfeit to Aids—Montross Averages 143.

WESTFIELD BOWLING LEAGUE.
Standing of the Clubs.

	W.	L.	P. C.	H. S.
Immediate Aid	20	16	.556	974
Westfield Club	16	14	.533	1003
Royal Arcanum	19	17	.528	955
Immediate Aid	17	16	.515	974
Loyal Association	12	24	.333	891

Schedule.

Tuesday night—Clinks vs. Royal Arcanum.

Because only four Loyal Association bowlers appeared for the match, the Westfield League series last night was forfeited to the Immediate Aids. The gift put the Aiders in second place.

A warm session of the league executive committee will be held tonight. There have been rumors for more than a week that the league is to disband, and this vital question will be settled tonight. If it is voted to play out the season, a new schedule will probably be adopted.

The Loyals had four men on hand last night, but several other men were kept away. Worth was bowling with another team, C. Ortleb is laid up with blood poisoning, another man is sick, and a fourth was detained in New York. The Immediate Aids generously offered to use only four men against the Loyals, but this Captain Pierson, of the latter team, refused to do.

The Immediates rolled for their averages. Nelson did the best work. Charley Montross, who has been murdering the pins for big averages, rolled 158 and 128 in the first two games, and then retired in favor of Canfield.

IMMEDIATE AID.			
Nelson	193	189	211
Brown	166	162	102
Powles	173	173	191
Allen	200	147	169
Canfield	...	...	127
Montross	158	128	...
	890	799	803

ELKS' LEAGUE PINNERS MAY ENTER THE A. B. C.

Bowlers representing the Newark Lodge of Elks are wanted for the American Bowling Congress tournament to be held in March at Toledo. William Weingarth, captain of the Senior Elks' League team, has received a request from Secretary Al. Langtry, of the Congress, to use his efforts to have the lodge send at least six men to the affair. The matter is to be laid before the bowling committee of the lodge for consideration.

The Congress officials also wish a number of teams from this section in the tourney and believe if the Newark lodge sent a team other bowling clubs would follow suit. The western officials are aware that the 25th anniversary is to be held at Newark in the summer and have advised Weingarth that the Newark Elks could help advertise the event by distributing some literature at the congress. Many of the bowling enthusiasts at the lodge favor the plan of sending the team west in appreciation of the good work it is doing in the league race. At present the team is second and within striking distance of Elizabeth, which is leading.

Several years ago, when the team won the championship in the Senior Elks' League, it was sent to the tourney, which was held in Buffalo. The bowlers gave a good account of themselves then. Should the bowling committee favor the proposed trip Weingarth believes a smoker could be arranged at the lodge and the proceeds used to help defray the expenses. Should sufficient amount be raised, the bowlers on the Junior League team might also be taken along for the affair.

The Senior League team is composed of Weingarth, John F. Spear, Lewis Van Ness, Richard W. Erle and Charles Wagner. The sixth man for the team would be selected by the bowling committee. The Newarks would compete in the five-man, two-man and individual events.

COYNE AND NOLTE, VETS OF ELKS' LOOP, RETIRE

According to a report from New Brunswick, Charley McCormick will succeed Teddy Coyne on the New Brunswick Elks' Senior League team. McCormick deserted the team to roll with the Rahway Ilderans in the Athletic League. Coyne is one of the veterans of the B. P. O. E. circuit, and invariably one of the individual leaders, will give up bowling. It is said that Joe Nolte, the Elizabeth star, will also get out of competition soon, as he plans to sail for Florida on February 8.

C. D. BOICE LEADS PARK TEN-PINNERS

Strong Second Last Night and Brakeley Third—Five-Back Off.

Charles D. Boice last night increased his lead in the season point standing of the Park Club ten-pin tournament. He won first honors and now has a total of 12 points. Dudley Strong, who was second last night, is tied with E. M. Daniel for second place in the point standing. Each man has 9 points.

Boice had an actual average of 168 for three games last evening.

The scores:

	Score.	Hep	To'l	Ave.
Boice	504	51	555	168
Strong	478	60	538	159
M. Brakeley	436	60	496	145
R. Brakeley	389	45	434	130
T. Overton	375	54	529	125
Williams	356	66	422	118
Coddington	298	120	418	199
Fisher	330	75	405	110

The point standing to date, for the first thirteen weeks, follows:

C. D. Boice	12
E. M. Daniel	9
Dudley Strong	8
Warren Butler	8
Tone Overton	5
Monroe H. Long	4
Hall	4
Charles H. Lyman	3
Charley Riggs	3
Leonard Church	3
George W. English	3
G. Ray Lyman	3
Wardner Carpenter	2 1-2
Max Brakely	2 1-2
Weston Williams	2
Alfred Baurer, Jr.	2
Benjamin	2
Carl Strong	1
Morris	1

The five-back bowling was omitted this week, owing to the Leap Year dance held at the club, Thursday night. The postponed play will take place Tuesday night, in addition to the regular Thursday night session.

CANADIANS ROUT TABS 75 TO 28

Moulton Cages 17 Goals and Love 13—Triangles Whip Plainfield Juniors.

The Canadian Five traveled over to the Tabs' Hall, last night, and walloped the Tabs by the score of 75 to 28. Moulton and Love were the leaders for the Canadians, getting seventeen and thirteen baskets respectively, while Kyle and Kelly divided honors for the losers, with nine each.

The Junior Triangles, of Newark, walloped the Plainfield Juniors by the score of 21 to 5 on the Tabs court, Thursday night. The wheels of the Triangle's machine, which became rusty during the last game, were once more put into action and field goals dropped in the baskets rapidly. The features of the game were long shots by Patterson and Scruton, of the Triangles.

TRIANGLES	G.	F.	P.
Patterson, f	5	0	10
Gullberg, f	1	0	2
Scruton, c	4	0	8
B. Cartwright, g	0	1	1
J. Cartwright, g	0	0	0
	10	1	21

PLAINFIELD JUNIORS.	G.	F.	P.
McAfee, f	1	0	2
Blimm, f	0	0	0
J. Traynor, c	0	0	0
T. Traynor, g	0	2	2
Mosher, g	0	1	1
	1	3	5

Triangles	10	11—21
Juniors	2	3—5

NO BASKETBALL TONIGHT ON HOPE CHAPEL COURT

The Bachelor Five, of Kearny, yesterday canceled the game scheduled for the Hope Chapel court here tonight, on account of the illness of players. It is the third straight postponement the Hope management has suffered. There will be no game at the Fourth street court this evening, the second team also being idle.

NEWARK JUNIORS AT LOCAL ELKS' CLUB HERE TONIGHT

An Elks' Junior League match will be rolled here tonight, the Newark Bills visiting the Queen City Lodge. An important Senior League match will be rolled at New Brunswick, where the league leading "Elizabeths" will meet the champions.

IMPERIALS AVERAGE LEADERS OF THE CITY BOWLING LEAGUE

Season is Third Over, Jim McKenzie Leading Singles, With Mark of 193—Jim Scott Second, Harry Radin Third and John Connolly Fourth—Radin Hold High Score.

The Imperials are showing the way in the City Bowling League averages, which were announced today for the first time. The borough team, the only one in the league which has had the advantage of rolling both of its first two matches at home, is credited with an average of 883.3 for six games, and has four of its members among the first seven in the singles. Jim McKenzie heads the individual procession, with a mark of 193 for four games. The league season is just a third over.

Jim Scott, the Tabs' leader, has the best average of the men who have taken part in all six games rolled by their team. Scotty is going along at a 188.5 clip. Harry Radin, of the Eagles, is next, with 185.4, and John Connolly, of the Imps, is fourth, with 183.3.

The race for high individual score honors is close. Radin's tally of 227, made on the Columbus Club alleys, is the highest game, and is followed closely by George Taylor's 226, made the same night, and McKenzie's 225, made on Gates' alleys against the Tabs.

The highest Columbian is Captain George Howe, who holds down eighth place, with 176.3. Taylor is ninth, and Miles Wilson tenth.

The Imperials' totals of 962 and 970 easily claim high team score honors so far. The Imps have an advantage of one full game over the Eagles and Tabs, and two games over the Knights, at the end of the second round of the schedule. During the remaining four weeks, however, they will roll only one of their four matches at home.

The official figures follow:

Team Records.

	W.	L.	Av.	H.S.
Imperials	4	2	883.3	970
Eagles	3	3	842.1	928
Tabs	3	3	815.3	887
Knights	2	4	820.4	902

Individual Records.

	G.	Av.	H. S.
McKenzie, Imperials	4	193	225
Scott, Tabs	6	188.5	202
Radin, Eagles	6	185.4	227
Connolly, Imperials	6	183.3	200
Voorhees, Imperials	3	179.2	207
Mahoney, Eagles	6	178.1	202
Gates, Imperials	5	178	213
Howe, Knights	6	176.3	205
G. Taylor, Knights	6	175	226
M. Wilson, Knights	6	172.2	199
J. O'Keefe, Tabs	6	171.2	210
Luthman, Imperials	3	171.1	188
W. Conover, Imperials	6	167.1	188
Smith, Eagles	6	165.5	182
Jaeger, Eagles	6	164.2	195
J. Sullivan, Knights	3	162.2	169
Lewis, Imperials	3	160.2	180
G. Rohrs, Tabs	6	158.2	207
Duffy, Knights	6	155	172
Skinner, Tabs	6	150	177
McCarthy, Eagles	3	149.1	176
Monahan, Tabs	6	147	176
Caulfield, Eagles	3	147	155
E. Taylor, Knights	3	121	142

P. H. S. BASEBALL MEN TO BEGIN WORK INDOORS SOON

Plainfield High School's second baksetball team remained idle yesterday as the game with the New Brunswick seconds was postponed by the latter, owing to the fact that four members of the team have been suspended from school.

The diamond artists will get their first start of the season in a short time, as "Box" Apgar, the Red and Blue captain for this year, has announced that he will start the pitchers and catchers working out in the gym as soon as the mid-year examinations are over, and outdoor work will follow as soon as the weather permits. Manager Clawson has nearly completed his schedule of twenty-two games and with some of the names that appear on the list the local youngsters will need all the practice possible. The first game will, as usual, be with Camp Howard early in April.

A large bulletin board has been placed in the school gym, where all of the sport news and schedules of the school will be posted.

The four classes will hold meetings shortly for the purpose of electing baseball captains and managers for the coming season.

—Try Press want ads. They pay.

FIREMEN SET PACE TOO HOT FOR I. O. F. TEAM

DUNELLEN BOWLING LEAGUE.
Standing of the Teams.

	W.	L.	P. C.	H. S
I. O. F.	2	1	.667	720
Firemen	5	4	.556	792
O. Z. T.	3	3	.500	720
Jr. O. U. A. M.	3	3	.500	684
Paraca Class	5	5	.444	855
P. O. S. of A.	1	5	.167	700

Schedule.

Monday night—Juniors vs. Baracas.

The Firemen won two games from the Foresters, in a Dunellen League series, last night.

The scores:

I. O. F.			
F. Vail	155	195	136
Apgar	141	145	131
A. Vail	114	102	164
Peters	99	110	152
Richards	125	108	119
	634	60	709

FIREMEN.			
Voorhees	139	116	158
Zink	184	133	138
Cook	144	139	155
C. Vail	133	117	141
Starker	97	127	151
	697	632	743

OTHER SPORTING NEWS ON PAGE TWO.

G. R. WESCOTT
CHAS. SMITH, Manager.
133-135 North Ave. Phone 81
Wholesale Dealer In
WINES, LIQUORS & CORDIALS
Budweiser, Piel's, Geo. Ehret's, Ballantine's, Krueger's, Feigenspan, Du Bois, Rubsam & Horrmann, and Kostenbader Beers always in stock.
Prompt auto delivery to all parts of the city.

WE BRING TO AUTO REPAIR WORK an expertness above the average. We are familiar with all makes of cars and know every part in every one. Our facilities match our skill in efficiency. A car sent here is sure to be repaired thoroughly. Better employ our services next time your auto needs attention.
AUTOMOBILES REPAINTED.
MARTIN AUTOMOBILE CO.
304-312 PARK AVE.

PROCTOR'S THEATRE

Those two old favorites, Joe Weber and Lew Fields, will disport in a brand new Triangle Keystone comedy at Proctor's, Monday, Tuesday and Wednesday and will no doubt be the hit of the bill. They will make their appearance in their latest screen success, "The Worst of Friends," and the patrons are promised a laughing riot. The dramatic Triangle production presented in conjunction with the above will feature Helen Ware, the star of a score of Broadway successes, including "Paid in Full," "The Escape" and "Within the Law," in a Griffith supervised feature entitled, "Cross Currents." Miss Ware is supported by a superior cast, including Courtenay Foote, the famous English actor, and Teddy Sampson the petite enginue of many stage and screen successes. Among the vaudeville offerings to be offered the first of the week will be a sketch entitled, "A Bit of Heaven;" Putnam and Lewis, two extremely funny comedians, and two other big acts which will both score a big hit. "At Bay," a Pathe production adapted from George Fearborough's big Broadway success, will be the photoplay attraction at Proctor's on Wednesday and Thursday of next week. Today the toy matinee for the children will be held and all the kiddies attending will receive handsome presents.

PLAINFIELD THEATRE

Beautiful girls, exquisite scenic environment, clever comedians, startling electrical surprises, sweet singing, graceful dancing, picturesque groupings, witty dialogue, brilliant lyrics, catchy songs, and tuneful music are said to be the chief ingredients which have been responsible for the universal praise with which Max Spiegel's merry musical comedy, "The Tourists," has been accorded in every large city in which it has been presented. The cast is headed by Lew Stevens and Ben Pierce, assisted in the funmaking by Charles Raymond M'lle. Babette, Frances and Ross and Blanche Benton. It is claimed that the chorus is postively the youngest pretties and cleverest now before the patrons of burlesque amusement. The seat sale is the largest of any of the burlesque companies that have played here so far this season, so be sure and don't miss this, the treat of the year. Plainfield Theatre, Monday, matinee and night, January 31.

COMING EVENTS.

TODAY.

Polish Falcons' ball—T. A. B. S. Hall.
Company K fair.

MONDAY.

Monday Afternoon Club—Congregational church parish house.
Borough Board of Education.
Republican banquet — Debele's Hall.
Company K fair.

TUESDAY.

East End Civic Association meeting.
Temple Sholem entertainment and ball.
Y. W. C. A. banquet—Y. M. C. A. Auditorium.
Company K fair.
Board of Health meeting.

WEDNESDAY.

Y. M. H. A. installation and banquet.
Holy Name reception—St. Joseph's Hall.

THURSDAY.

Elks' euchre and dance.

FRIDAY.

Borough Council.

RECREATION NOTES

The people of the West End are taking advantage more and more of the splendid opportunity to enjoy an evening of dancing in the Washington School Auditorium every Saturday night. The floor is one of the best in town, and the music of Al Squire's orchestra simply make the feet keep time. Mr. Squires is to be at the school tonight as usual, and it is hoped that a large number of people who have neglected to get in touch with the work done in Washington School will come in and see for themselves. The dance is only one of the activities. Among others are glee clubs, which meet on Monday evenings; dramatic clubs, dressmaking circles and a private dancing class. The glee clubs should appeal to everyone. Those who sing a little, and sing because they love to sing, should come to Washington School, Monday evening.

THE TEMPERATURE.

The temperature report from The State Trust Company today is as follows: 9 a. m., 32 degrees; 11 a. m., 41 degrees; 12:30 p. m., 42 degrees.

CARD OF THANKS.

We take this means of expressing our sincere thanks to our many kind relatives and friends for their kindness and sympathy shown us during our late bereavement in the loss of our beloved wife, mother, daughter and sister, Mrs. Harry C. V. Mixner, and that they may know the kindly consideration is deeply appreciated.

(Signed)
HARRY C. V. MIXNER AND SON,
MRS. MARY BRAY AND FAMILY.

ADVERTISED MAIL MATTER

A. E. Hoagland, P. M.
Plainfield, N. J., Jan. 24, 1916.

Men—Rudolph Augustin, H. Benson, Richard F. Brown, Charles Callen, David Carver, Jean C. Corinan Mons. O. Coache, Wilson Field, Mr. and Mrs. F. G. Field, Mr. Fullerton, Alan S. Gorman, Wm. Gray, C. W. Gulick, A. W. Haviland, Edward Harvey, John B. Haberle, W. P. Huffman, Mr. and Mrs. E. F. Kenney, Dr. S. Keefe, Isaias Lujan, N. Lewis, Otto Lang, Mons. Isabel, Herbert S. Munroe, Josiah Maitland, F. H. McClinock, Mr. and Mrs. H. McNutt, Howard Melick, John J. Martin, R. W. Meade, Mr. and Mrs. Rlatt, Joseph Pool, Prussin & Litman, Mr. Rich D. W. Rogers, W. Schailtz, Mr. and Mrs. H. Van Loamsburg, Andrew Wrenn, William Watson, M. Zimmerman.

Women—Miss E. Anthony, Sarah Allen, Mrs. M. B. Burns, Mrs. W. B. Byers, Miss K. H. Brown, Mrs. Evelyn Carpenter, Miss Kitty Chester, Mrs. W. Clark, Miss Ida B. Cook, Miss Elizabeth A. Durell, Mrs. R. H. Donnelly, Miss Mary V. R. Forman, Mrs. Mabel Goff, Mrs. Gilbertson, Mrs. David Howarth, Miss Pauline Johnson, Mrs. Peter Kirch, Mrs. Konery, Mrs. Carrie Klays, Miss M. L. Luckeye, Mrs. Le Rue, Miss Della Lowery, Mrs. Murray, Miss Mamie Mazee, Mrs. Nicklas, Mrs. F. N. Nichols, Mrs. Wm. J. Orr, Mrs. Oscar Ollson, Miss Anna M. R. Pringle, Miss E. N. Perrine, Mrs. L. R. Randolph, Mrs. A. N. Randolph, Mrs. Nellie Randolph, Miss Nellie Reilly, Mrs. George Randolph, Helen S. Renninge, Mrs. W. W. Robinson, John Russell, Mrs. Stevens, Mrs. F. Stevenson, Mrs. Elmer Strauss, Mrs. Edward P. Senn, Mrs. H. D. Thompson, Mrs. Thomas Thomas, Miss Grace Warwick, Mrs. Harry Williams, Mrs. Whitman, Mrs. Homer J. Wightman.

"Please Say Advertised."

RUB RHEUMATISM PAIN FROM SORE, ACHING JOINTS

Rub pain away with small trial bottle of old, penetrating "St. Jacob's Oil."

What's Rheumatism? Pain only. Stop drugging! Not one case in fifty requires internal treatment. Rub soothing, penetrating "St. Jacobs Oil" directly upon the "tender spot" and relief comes instantly. "St. Jacobs Oil" is a harmless rheumatism and sciatica liniment, which never disappoints and can not burn the skin.

Limber up! Quit complaining! Get a small trial bottle from your druggist, and in just a moment you'll be free from rheumatic and sciatic pain, soreness, stiffness and swelling. Don't suffer! Relief awaits you. Old, honest "St. Jacobs Oil" has cured millions of rheumatism sufferers in the last half century, and is just as good for sciatica, neuralgia, lumbago, backache, sprains and swellings.—Adv.

AWNINGS · UPHOLSTERING · WINDOW SHADES

Frank G. Wikoff
721 W. Fourth St. Tel 1746.

WANTED TO BUY.

WANTED—Geese feather beds, antique furniture, home made rugs, quilts, coverlets, samplers, cross-stitch and needle work, snuff boxes, shawls, china, glass, figures, candelabra, etc., for cash. C. F. Dickinson, General Delivery, Plainfield, N. J. 1 29 2

WANTED—To buy, horse, suitable to work on small farm. Charles L. Moffett, Woodhull & Martin building. 1 29 4

CLASSIFIED RATES.

One cent a word for first insertion, one-half a cent a word for each subsequent insertion of the same advertisement for less than one month. Fifty cents a line for one month. Double Charge for Capitals. No advertisement received for less than 10 cents. No display or black face type used in this column.

The Plainfield Daily Press cannot give information regarding advertisements for which answers are to be sent care of the Press. Persons replying to office addresses must mail or leave written answers as stated in advertisement.

A. M. RUNYON & SON,
UNDERTAKERS
402 Park Ave. Telephone No. 40
Office open day and night.
Office of Hillside Cemetery.
New York Office 14 East 39th Street
Telephone Call 8341 Murray Hill
New York Embalmers' License 4699
New York State Registered License Undertakers No. 815.

Estab. 1868 Tel. 2854
J. J. & C. A. HIGGINS
UNDERTAKERS.
Private Funeral Chapel
109-111 West Fourth Street
Auto Cortege for Long Distance.

T. A. MOORE
UNDERTAKER
612 E Sixth St.
Tel. 741-R

Established 1872.
P. CASEY & SON,
Undertakers and Embalmers.
Office 100 North Ave | Telephone .2331 | Residence 417 W. 3rd St.
N. Y. Office, 10 E. 22nd St.
Tel. 2094, Gramercy

L. L. MANNING & SON
STEAM GRANITE WORKS
Corner Central Ave. and West Front St. Opp. First Baptist Church. 'Phone 338-J.

MISCELLANEOUS.

ATTENTION is called to people suffering with sore throat. Nagle's specific for sore throat will relieve, 25 cents bottle. Cut rate drugs. Nagle's, Front and Grove streets. 1 20 tf

WHY NOT brighten up your home? We have a full line of gas and electric portables, showers, domes, semi-indirects, store fixtures and gas and electric supplies, at the lowest prices in the city. Naylor & Naylor, 128 North avenue. 12 13 tf

M. A. BROWN—218 West Second street—Velvet gowns treated and steamed; fancy evening dresses dyed, mourning goods dyed. All these done at short notice. 1 11 tf

INSURANCE—ALL BRANCHES. AGENT FOR NATIONAL SURETY CO. J. T. VAIL. tf

FOR SALE OR TO LET.

FARM for sale or rent, 30 acres land, good house and outbuildings; located 1½ miles from Clinton Avenue station, Plainfield. Apply, J. T. Vail, Plainfield. 1 8 tf

SITUATION WANTED—FEMALE.

COLORED girl wants position as waitress and chambermaid. Tel. 2487. 1 24 tf

FIRST-CLASS laundress wants days' work out or home. 309 Arlington avenue. 1 28 3

WANTED—TO RENT.

WANTED—By young couple, modern bungalow, small house, or apartment; $25 to $30 per month. Address N. F. P., care of Press. 1 21 3

—Going to build? See Saturday's Press.

HELP WANTED—FEMALE.

OPERATORS; EXPERIENCED. NAT LEVY & CO., 239 WATCHUNG AVENUE. 1 3 tf

WANTED—Girl to help with dressmaking. 408 East Fifth street. 1 25 6

WANTED—Experienced nurse. Apply 210 West Eighth street. 1 28 3

WANTED—White girl for general housework. 142 DeLacy avenue. 1 27 tf

WANTED—Young woman to assist general housework; family two, ten hours per day; sleep home. Answer by letter, Netherwood, care Press; state wages desired. 1 29 2

CANVASSER WANTED—Must be a hustler; good money for one who can produce results. Address Canvasser, care Plainfield Daily Press, giving experience and references. 1 25 tf

HELP WANTED—MALE.

STRONG bright boy wanted, sixteen years old; chance to learn trade given. Apply Daily Press office. 1 24 tf

CANVASSER WANTED—Must be a hustler; good money for one who can produce results. Address Canvasser, care Plainfield Daily Press, giving experience and references. 1 25 tf

WANTED—Houseman, having experience in private family, with references. Apply 506 West Seventh St. 1 29 2

WE TEACH you automobile driving and furnish car to go for examination. 341 Somerset street. Tel. 1815. 1 22 1mo

BOY wanted, 16 years or older, with bicycle. Postal Tel. Cable Co., 153 North avenue. 1 22 tf

FOR SALE

FIVE HORSE POWER, WESTINGHOUSE COMPOUND STEAM ENGINE, IN FIRST CLASS CONDITION, FOR SALE CHEAP. CAN BE SEEN BETWEEN 8:30 AND 3 DAILY AT THE DAILY PRESS OFFICE. 1 11 tf

ONE velour couch, one new davenport, one porch swing, 100 rolls of 88 note music, one auto harp, one guitar. 226 West Second street. 1 29 2

FOR SALE—Three high class Jersey cows, registered; one just fresh, two will be fresh during March; also one heifer; all sired by imported stock. W. P. Smith, Belvidere avenue, Plainfield, N. J. 1 25 3 eod

FOR SALE—Sanitary roll top and typewriter desks, two chairs, safe. Travelstamps Office, 146 Park avenue. 1 26 tf

COWS for sale; fresh cows and springers. John R. Manning, 'Phone 1082 R-1, New Brunswick, N. J.; R. F. D. No. 2. 1 14 12

REAL ESTATE FOR SALE.

INCOME property for sale; good paying investment. Address Investment, care of Press. 4 16 tf

FOR SALE—At great bargain, 10 room house, all improvements, two baths and bath in cellar; corner Monroe avenue and West Eighth street; easy terms; small payment down. Inquire George W. Cole, 200 West Second street, or any agent. 1 29 2

ROOMS AND BOARD.

APARTMENTS with private bath; also single room. 312 East Seventh street. 7 26 tf

THE WALDORF, 134 Crescent avenue, desirable rooms, with board. 1 25 1mo

LOST AND FOUND.

LOST—A ring with two large pearls set in diamonds. A suitable reward will be paid for its return to 531 West Eighth street. 1 26 4

FOR RENT.

ATTRACTIVE, modern house, Golf avenue, near corner Woodland avenue; pleasant outlook, near trolley; eight rooms and finished garret, city water and bathroom, cemented cellar; lot 50 by 200; for sale on reasonable terms or rentable at $26 monthly; will repaint for desirable tenant. Edward C. Lunt, owner, 92 Liberty street, New York, or your own broker. 1 13 1mo

HOUSE to let, 738 West Fourth street; all improvements and barn. Inquire N. Meyers, 121 Watchung avenue. 1 13 tf

TO LET—Nine room house, all improvements; convenient to trolley and Netherwood station. George B. Staats, 112 Netherwood avenue. 1 27 6

HOUSE to let, furnished or not furnished. Inquire at 1020 Arlington avenue. 1 29 3

FOR RENT—9 room house, 1076 Arlington avenue. Lamar Van Syckel. 1 31 eod tf

TO LET—Seven room bungalow, furnished or unfurnished; convenient to trolley and railroad station. George B. Staats, 112 Netherwood avenue, Plainfield, N. J. 1 27 6

MOVING PICTURE OR STEREOPTICON SHEET FOR RENT, big enough for the largest hall. Apply Daily Press office. tf

TO LET—Four room flat, first floor; part improvements; large garden; East Seventh street. Apply 306 East Front street. 1 28 tf

TO LET—House, 6 rooms; West End; $15 per month. J. T. Vail. 1 22 tf

TO LET—Four rooms, with improvements. Inquire 311 New street. 1 14 tf

TO LET—Five rooms and bath; all improvements. Inquire Cormick McDonough, 36 Fairview avenue. 1 26 tf

FOR RENT—Flat, 5 rooms, all improvements; $16. Apply 552 West Fifth street. 1 26 3

ATTRACTIVE, modern, hollow tile residences, 901 and 915 West Sixth street, Plainfield; excellent locality, near station, schools and trolley; nine rooms, all improvements, sleeping porch, large lot. For sale on reasonable terms or rentable at $42.50 monthly. Edward C. Lunt, 92 Liberty street, New York, or your own broker. 6 1 mo

TEN-ROOM house, 418 East Second street; all improvements. William Newcorn. 3 11 tf

STORE to rent, corner Watchung avenue and Fifth street. Apply, Neuman Brothers Co. 12 20 tf

MONEY TO LOAN

MONEY TO LOAN on bond and mortgage. J. T. Vail. tf

MONEY to loan on mortgage. J. A. Hubbard, Babcock building. 10 7 tf eod

MONEY TO LOAN—First mortgage security; property centrally located. L. A. Clement, attorney, Babcock building. 8 9 tf

MONEY to loan on bond and mortgage. Charles L. Moffett, attorney, Woodhull & Martin building. 1 10 15

MONEY TO LOAN on mortgage. H. H. Linbarger, 197 North avenue; phone 955. tf

MONEY TO LOAN on mortgage. Manning & Curtis, 106 Depot Park. tf

MONEY TO LOAN on bond and mortgage. Mulford, opposite depot. tf

EMPLOYMENT AGENCIES.

READ THIS—Murray's Employment Registry, 326 West Front street, near Grove, for reliable help; fees reduced, and very moderate. 'Phone 666. 2 13 tf

MRS. KELLER'S Employment Agency, 22 Somerset place, all nationalities. 'Phone 1734. tf

Mono Storage
Warehouse
North Avenue
(Opp. Freight House)
125 East Front Street

The Maximum Protection

Your household furnishings are in a safe place when you store them here—for our constant vigilance, excellent building and absolute cleanliness reduce the fire, theft and vermin hazards.

We invite inspection of our storage facilities for we KNOW that they will meet your exacting requirements.

Our rates are moderate.

HAND'S EXPRESS CO.
OFFICE 69 SOMERSET STREET

AUCTIONEERS.

THE LEADING AUCTIONEERS
W. A. SCHORB & CO.
Also Dealers in Second Hand Furniture—Bought and Sold.
120 Madison Av., Jackson Bldg.
Telephone 2296.

ADVERTISEMENTS
—FOR—
NEW YORK HERALD, WORLD, TIMES, SUN, JOURNAL TELEGRAM, AMERICAN, BROOKLYN EAGLE, GLOBE
—AND—
NEWARK EVENING NEWS
RECEIVED
AT REGULAR OFFICE RATES.

PLAINFIELD DAILY PRESS
No Telephone Orders.
Cash Must Accompany Copy.

Carnations
a Specialty
FORRISTEL NURSERY
Successor to
BELLEVIEW AVE. NURSERY CO.
W. H. Forristel, Manager.
Tel. 1349.

Very Low Rates
—AT—
Murray's Storage Warerooms
Large and Small Rooms,
HOUSEHOLD FURNITURE, TRUNKS, ETC.
R. MURRAY, Auctioneer
326 TO 330 WEST FRONT STREET.
COR. GROVE. 'Phone 666.

L. MORALLER & SON
WATCHMAKERS AND JEWELERS
WATCHES
CLOCKS and
JEWELRY
Fine Watch and Clock Repairing a Specialty.
219 Park Ave. Phone 1967-J.

ORGANIZED 1864.
THE
FIRST NATIONAL BANK OF PLAINFIELD
A COMMERCIAL BANK WITH SAVINGS and SAFE DEPOSIT DEPARTMENTS
FOUR PER CENT INTEREST PAID ON SAVINGS ACCOUNTS

Suburban Transit Company

Leave Plainfield for South Plainfield—Week days—a6.30, a7.30, 9.00, 11.45, 1.00, 2.00, 4.00, 5.00, 6.10, b9.00, 10.30, b11.15. Sundays—9.00, 12.00, 2.00, 4.00, 5.00, 9.00.

Leave South Plainfield for Plainfield—Week days—a7.00, a7.45, 9.30, 12.05, 1.15, 2.30, b4.30, 4.20, except Saturday, 5.20, 7.30, b9.30, 10.50, b11.45. Sundays—9.30, 12.15, 2.30, 4.30, 5.30, 9.30.

Leave Plainfield for Watchung—7.00, 8.15, f10.00, b1.00, g3.00, 4.15, b6.20.

Leave Watchung for Plainfield—8.00, 9.50, f11.15, b2.20, g3.45, 5.25, g7.30.

Leave Plainfield for Warrenville—d6.45, e6.15, 6.20, f10.00, g3.00, g6.20.

Leave Warrenville for Plainfield—7.40, f11.00, g3.20, g7.15.

Leave Plainfield for Stirling—8.15, b1.00, 4.15.

Leave Stirling for Plainfield—9.20, b2.00, 5.15.

(a) Except holidays.
(b) Saturdays only.
(c) Except Saturdays.
(d) Daily except Sundays, holidays, Monday mornings, and mornings after holidays.
(e) Monday mornings and mornings after holidays.
(f) Sundays and holidays only.
(g) Saturdays, Sundays and holidays.

R. W. CAMPBELL, Mgr., 310 Park Ave. 'Phone 120 Plainfield.

B. KIVATINOS
(Successor to Kivatinos & Jelling.)
Fancy Fruits, Choice Confectionery, Nuts, Cigars, etc. We make a Specialty of Olive Oil.
211 W. FRONT ST. Tel. 886-W

A. H. ENANDER
SANITARY PLUMBING, GAS FITTING, STEAM AND HOT WATER HEATING.
Contractor for Sewer Connections
125 WATCHUNG AVENUE.

—Most of the readers of this newspaper know a bargain when they read about it. Are you advertising that car?

CONTACT BETWEEN CUSTOMERS AND OFFICERS

is one of the popular features of our service. Our Officers are always accessible and anyone seeking information or advice on financial or trust matters will find them ready to respond to inquiries. It may be that they can help you with the preparation of

YOUR INCOME TAX RETURN.

If so, do not hesitate to call upon them.

The Plainfield Trust Company

O. T. Waring, President
Augustus V. Heely, Vice-President
J. Herbert Case, Vice-President

OFFICERS

DeWitt Hubbell, Secretary and Treasurer
F. Irving Walsh, Asst. Sec'y-Treas.
A. H. Kirby, Assistant Treasurer

REAL ESTATE
INSURANCE
Harvey R. Linbarger
197 NORTH AVENUE.
Telephone 95-

SERVICE
CAPITAL $100,000

Real Estate Department

This Company desires to call attention to its Real Estate Department wherein it is prepared to offer exceptional service to those desiring to buy, rent or exchange Real Estate of every description. Acquaint us with your needs. We can serve you to advantage.

THE STATE TRUST COMPANY
The Bank of Personal Service.

ORGANIZED 1868

PLAINFIELD SAVINGS BANK
PLAINFIELD, N. J.

Resolution and Determination

People who are successful not only resolve but determine to save a part of their surplus cash and deposit it regularly to their credit in the bank.

We invite your account.

Accounts Opened With $1.00 or More.

4% INTEREST PAID
ONLY SAVINGS BANK IN PLAINFIELD

HOTELS.

HOTEL WALDORF

HENRY WINDHAM, Prop.
144 EAST FRONT STREET.
..Gottfried Kruger's Extra Beer on draught. Imported Wines, Liquors and Cigars. Select accommodations and private dining-room.

HOTEL SOMERSET

Newly Papered and Painted throughout. Toble Board and Rooms by Day or Week.
Piel Bros. and Kruger's Beer on draught.
W. G. FEASTER, Proprietor
97 Somerset St. Tel. 90

A MAN WHO DOES HEAVY WORK

Requires a shoe of rigid dependability.

Our "Workers"

$2.75 to $4.00

will meet the requirements of every working man. Nothing particularly fancy or stylish about them, but the meat is in both sole and upper.

M. C. VAN ARSDALE
127 E. FRONT ST.

Annual Statement of the
Plainfield Savings Bank,
January 1st, 1916.

ASSETS.

Bonds and Mortgages	$ 758,750.00
Municipal, County and Railroad Bonds	588,302.50
Demand Loans	1,000.00
Banking House and Lot	29,500.00
Interest Due and Accrued	10,934.71
Cash on Hand	84,595.41
	$1,473,082.62

LIABILITIES.

Amount Due Depositors	$1,375,929.74
Surplus Over All Liabilities	97,152.88
	$1,473,082.62

WM. F. ARNOLD, President.
HOWARD A. POPE, Treasurer.
1 27 3

NATION WIDE PREACHING MISSION

Grace Church
East Seventh Street

February 13th to 20th, Inclusive

RT. REV. CHAS. E. WOODCOCK, D.D.L.L.D.,
Bishop of Kentucky, Preacher.

All seats free—everybody welcome.
Come and hear this Eminent Preacher.

COAL

CONSUMERS COAL COMPANY

EGG, STOVE, NUT
$6.75 Per Ton
Pea $5.25

30c discount for Spot Cash
A charge of 25c extra for carrying coal
Hay, Grain and Feed

CONSUMERS COAL CO.
Tel. 66 225 Madison Ave.

NEW JERSEY CENTRAL

TRAINS LEAVE PLAINFIELD.

For New York—2.10, 3.41, 5.08, 5.[illegible] (5.52 except holidays), 6.27, 6.55, 7.[illegible] (7.26 except holidays), 7.41, 7.44, (7.55 except holidays), 7.58, 8.12, 8.30 (except holidays), 8.36, 8.42, 8.59, 9.29, 9.53, 10.[illegible] 11.27, 12.12 p. m.; 12.34, 12.58, 1.49, 2.[illegible] 3.25, 2.39, 2.55, 3.11, 4.01, 4.13, 4.36, 5.[illegible] 6.25, 6.47, 7.41, 8.27, 9.27, 9.30, 10.15, 1[illegible] 11.43 p. m. Sunday—2.10, 3.41, 5.40, 7.[illegible] 7.58, 8.52, 9.34, 9.40, 10.37, 12.12 p. m., 12.[illegible] 12.58, 1.17, 2.09, 2.15, 2.55, 3.17, 4.29, 5.[illegible] 6.57, 8.14, 8.13, 8.27, 8.35, 8.39, 9.27, 10.[illegible] 10.36 p. m.

For Newark—5.08, 6.27, 6.55, (7.[illegible] through train to Newark), 7.41, 8.36, 9.[illegible] 10.26, 11.27 a. m., 12.34, 12.58, 1.49, 2.[illegible] 3.11, 4.13, 4.36, 5.29, 6.25, 6.47, 7.41, 8.27, 9.[illegible] 10.36 p. m. Sunday—7.23, 8.52, 9.34, 10.[illegible] a. m., 12.39, 12.58, 1.17, 2.09, 2.55, 3.[illegible] 4.29, 5.24, 7.14, 8.13, 8.35, 8.39, 9.27, 10.[illegible] p. m.

For Easton, Bethlehem, Allentown and Mauch Chunk—5.18, *8.20, 9.44, 11.27 a. m., 2.00, 5.24, 5.44 (6.59 to Easton). Sunday—5.19, *9.44, 10.57 a. m., 1.5[illegible] 5.44, 7.05 p. m.

For Wilkesbarre and Scranton—5.1[illegible] 9.44 a. m., 5.44 p. m. Sunday—5.1[illegible] 10.57 a. m., 5.44 p. m.

For Red Bank, Long Branch and Asbury Park, etc.—3.41, 8.12, (9.53 a. m. Red Bank), 11.27 a. m.; 12.34 Saturdays only), (12.58 Red Bank only), (3.11 Red Bank only), 4.13, 4.36, 6.25, 8.27, 11.43 p. m. Sundays—3.41, 8.52 a. m., (9.40 Red Bank only), (2.15 Red Bank only), 3.17, (8.[illegible] Red Bank only), 8.35 p. m.

For Atlantic City—3.41, 9.53 a. m. (12.3[illegible] Saturdays only), 3.11 p. m. Sundays—9.40 a. m., 2.15 p. m.

For Philadelphia—6.38, 7.39, 9.02, 10.[illegible] 11.54 a. m., 12.42, 1.54, 2.45, 4.45, 5.13, 6.[illegible] 8.47, 9.46, 10.48 p. m., 1.20 a. m. Sundays—9.02, 9.39, 9.57, 10.39, 10.43, 11.41 a. m., 12.42, 1.44, 2.45, 3.42, 4.39, 4.45, 4.56, 5.[illegible] 6.39, 6.47, 8.47, 9.46, 10.55, 11.54 p. m., 1.20 a. m.

For Baltimore and Washington.—Daily 9.02, 10.43 a. m., 12.42, 2.45, 5.45, 6.47 p. m. *Except Mauch Chunk.

ARRIVAL AND DEPARTURE OF MAILS AT PLAINFIELD POSTOFFICE.

NEW YORK MAILS. Arrive—5.20, 8.[illegible] 8.40, 11.45 a. m., 1.30, 2.30, 5.00, 5.[illegible] 8.30 p. m., 12 midnight. Close—6.[illegible] 7.45, 10.00, 10.45 a. m., 12 noon, 2.[illegible] 3.50, 5.45, 7.45, 9.00 p. m.
SOMERVILLE AND EASTON. Arrive 8.40, 10.45 a. m., 12.45 and 7.08 p. m. Close—6.30, 7.45 a. m., 1.30, 4.30 p. m.
PHILADELPHIA—Direct. Arrive—5.[illegible] 8.00, 9.40, 11.45 a. m., 12.30, 2.30, 7.[illegible] p. m. Close—6.30, 11.30 a. m., 1.30, 3.[illegible] 6.50, 9.00 p. m.
THROUGH FAST MAIL FOR EAST. Close—12 noon 2.00, 3.50, 5.45 p. m.
DIRECT THROUGH FAST MAIL FOR WEST. Close—6.30, 11.30 a. m., 1.[illegible] 5.00 and 9.00 p. m.
PENNSYLVANIA. West of Easton. Close—6.30 a. m., 1.30, 5.00, 7.00 p. m.
ELIZABETH—Direct. Arrive—5.30, 8.[illegible] a. m., 1.30, 2.00, 5.50 p. m. Close—7.[illegible] 10.0 a. m., 12 noon, 5.45, 9.00 p. m.
NEWARK—Direct. Arrive—5.20, 8.45 a. m., 1.30, 2.30, 5.30 p. m. Close—6.[illegible] 7.45, 10.45 a. m., 12 noon, 2.00, 3.[illegible] 5.45, 9.00 p. m.
WATCHUNG. Arrive—1.00, 6.45 p. m. Close—9.00 a. m., 5.30 p. m.
WARRENVILLE. Arrive—1.00 p. m. Close—2.00 a. m.
SUNDAY MAILS. Office open from 9 to 10.30 a. m.

A. E. HOAGLAND, P. M.

WEINMAN'S CAFE

GENERAL NEWS TICKER.
Stock quotations.
Up to the Minute.
'PHONE 1527.

PAINTERS AND DECORATORS.

LET US BRIGHTEN-UP YOUR HOME BY PAINTING IT!

WE DO

Paperhanging,
Painting and
Decorating in all
its branches.

WE SELL

Paints, Brushes,
Stains, Varnishes,
Wallpaper, and in fact
everything to
brighten up your home.

A. B. Woolston. H. F. Woolston.

WOOLSTON & BUCKLE CO
Painters and Decorators,
143-145 NORTH AVENUE.
Established 1880. 'Phone 108
m-s tf

MODERN DENTISTRY

makes it possible for you to retain your own teeth to a ripe old age. Or to supply false ones that will give good service and look perfectly natural.

CHILDREN'S TEETH

need attention from time to time. Consult

DR. WHITE,
Plainfield's Painless Dentist,
105 E. Front Street,
Over Schwed Bros.
Tel. 2291 11 10 mwstf

ANNOUNCEMENT!

Keller's Cleaning Shop, Inc.

Removed from 125 Park Ave., to

123 NORTH AVE.

Walter J. Abbott, Manager

One of the Finest Plants in the State

Important To Machinists

IT IS IMPORTANT THAT YOU HAVE STARRETT TOOLS IN YOUR BOX.

Starrett Tools are made by skilled mechanics and every piece rigidly inspected before they go into the hands of mechanics.

Every Tool is warranted accurate and satisfactory.

They have long been recognized as the standard for accuracy, workmanship, design and finish.

They are preferred by skilled mechanics with whom accuracy is a matter of pride as well as of livelihood.

TOOLS OF THE BEST ARE IN THE BOX OF THE BEST SKILLED MECHANIC.

We carry Starrett Tools. Let us supply you with your tools.

H. E. Gayle Hardware Co.
General Hardware and House Furnishings.
Tel. No. 398. Front St. and Park Ave.

There's No Use Talking!

When you want to equip your kitchen, whether it be with Range, Refrigerator or Cooking Utensils, you just naturally come to Griffen's.

This is a Woman's Store. You will find more Home Goods here than you ever dreamed of, and the prices are attractive.

Come in and browse around.

BRIGHTEN UP THE HOME

JAP-A-LAC is a varnish, made in 21 colors and natural. It is used for everything that needs varnishing from the callar to the attic. Ask us for it.

WE SELL GLASS—ALL SIZES.

A. M. GRIFFEN CO.
THE BEST OF EVERYTHING IN HARDWARE.
119-121-123 E. Front St., Plainfield.
Two Phones, 5—6.

Have You Headache?

Do your Eyes burn or itch?
Do they feel tired or strained?
If so, have your Eyes examined;
Your glasses may need changing.

STILES & CO
Philadelphia Eye Specialist
AT 107 EAST FRONT ST.
EVERY THURSDAY.
Hours 10 to 5.

Can You Tell a Good Hat?

If not, be sure of a good hat store, where prestige is worth too much to be risked by stinting.

When you buy a derby in our store you know that its new look is not just surface gloss, to be washed off by the first shower. Its goodness lasts.

HERSEY HAT M'F'G AND RENOVATING CO.
130 PARK AVE tu th

ORGANIZED 1875

WE MAKE IT OUR FIRST CONSIDERATION

by insisting upon Absolute Security for every investment and loan—and assuring safety for every deposit with us.

If you are not already a depositor of this strong Bank, come in and start a checking account with us now.

3% Interest Paid on Daily Balances of $500 or over, subject to check.

CITY NATIONAL BANK
PLAINFIELD, N. J.

No exchange on out-of-town checks. Our checks collectible at par through the Federal Reserve Bank of New York and New York Clearing House.

Established 1868.

CHOICE PICTURES,
DAINTY MIRRORS
AND UNIQUE PICTURE
FRAMES.
AT

Swain's
317 W. FRONT STREET,
Plainfield, N. J.

Assortment larger than ever and prices very reasonable.

Artists' materials, Regilding, etc.

AUTO BUSES
Dances, Parties, Lodges, etc.
Parties from 18 to 50 people transported any distance at reasonable prices.
SUBURBAN TRANSIT CO.,
R. W. Campbell, Mgr.
310 Park Avenue. 'Phone 130

Photographs of Plainfield property For Sale or Rent on file for inspection. All kinds of Insurance.
EDMUND RUSHMORE
REAL ESTATE AND INSURANCE,
SINGER BUILDING, NEW YORK.
10 19 6 mos tu-th-s

REAL ESTATE
INSURANCE
MANNING & CURTIS
106 DEPOT PARK

HODGE'S PHARMACY
Y. M. C. A. BUILDING
BELLE MEAD SWEETS
Telephone 62.

No More Stitche Trouble. New Device. New Machine.

Our Double Tires Guaranteed not to break or wrinkle your tubes. One trial will convice you. Our prices no higher than our competitors. All makes of new guaranteed tires 40% off regular prices.
HUDSON DOUBLE TIRE CO.
269 Halsey Street, Newark, N. J.
10 2 6 mo tu-th-s

HELLO! WAKE UP!

Your house may be on fire and your insurance policy may have expired or the company you were insured with may have gone out of business.

Don't settle down comfortably and go to sleep until you are insured in this office.

Auto fire 1%.

REAL ESTATE LOANS RENTS
GEO. M. CLARKE CO. Babcock Bldg. Telephone 266 Plainfield.
INSURANCE OF ALL KINDS.

Hoagland's Express
W. H. CARHUFF, Successor.
FURNITURE AND PIANO MOVING
OFFICE, 124 WEST SECOND ST.
Telephone 884.

PLAINFIELD WINDOW CLEANING COMPANY
H. MERSTRICH, Prop.
Stores, Offices, Private Residences, New Buildings Cleaned, Scrubbed and Oiled. Office, 121 Liberty St.; Tel. 1945.

WE'RE GOING TO MOVE!

On and after February 14, 1916, the Plainfield Daily Press office will be located at 193-195 North avenue.

PLAINFIELD DAILY PRESS

THE WEATHER.

Cloudy tonight, probably local rain; Tuesday partly cloudy and colder; southwest to west winds.

Highest yesterday, 37; lowest this morning, 35.

Established May 10, 1887. TEN PAGES PLAINFIELD, NEW JERSEY, MONDAY, JANUARY 31, 1916. TEN PAGES Two Cents a Copy, $5 a Year.

R. A. CLAYBROOK NOW PRESIDENT

Succeeds W. H. P. Veysey as Head of Federation of Men's Church Clubs.

REPORTS PRESENTED

Organization at Annual Meeting Endorses "Biederwolf Revival Campaign" and Will Urge Co-operation of Allied Clubs.

Through a resolution passed at the annual meeting of the Federation of Men's Church Clubs and Religious Organizations, held at the Y. M. C. A., yesterday afternoon, the representatives voted to recommend to the several clubs comprising the emembership that they lend their co-operation and support to the Biederwolf evangelistic campaign to be held in this city, beginning in April. The proposition seemed to meet with the hearty approval of the members present representing seven of the eleven clubs in the federation.

W. H. P. Veysey, who has been president of the federation during the three years of its existence, retired, and was succeeded by former Councilman Richard A. Claybrok. Mr. Veysey presented his annual report of the federations activities, showing that considerable had been accomplished during the past year. The members regretted that Mr. Veysey felt compelled to retire from office, but they also expressed their pleasure when Mr. Claybrook consented to become the head of the organization.

Mr. Claybrook said, in accepting the office, that he would do his best to keep alive the federation, as Mr. Veysey had done in the past, and he earnestly requested the support of every officer and member in maintaining the high purposes of the organization. The other officers chosen were as follows:

First vice president, Fred E. Smith; second vice president, Leslie R. Fort; third vice president, William C. Hubbard; secretary, George B. Zimmer; treasurer, Charles A. Rice.

Clubs from the following churches were represented at the meeting: Grace Episcopal, Crescent Avenue Presbyterian, Congregational, Trinity Reformed, Netherwood Reformed, Seventh-Day Baptist and Warren chapel. President Claybrook will soon announce the various committees for the coming year. After the transaction of the principal business of the meeting, some time was devoted to disposing of a number of minor matters.

SATISFACTORY SETTLEMENT IN $5,000 DAMAGE SUIT

The suit of Mrs. Catherine Emory, of Roselle, to recover $5,000 damages from Leon Harriman, of Grant avenue, this city, for injuries received when the latter's automobile ran her down in December, 1914, was discontinued today. The case had been called for trial at Elizabeth this week, but Messrs. Swackhamer & Bird, acting for the defendant, secured a satisfactory settlement. The local attorneys have always disclaimed their client's liability, and following a conference with Mrs. Emory's lawyer, Jeremiah Kiernan, of Elizabeth, an amount agreeable to all concerned was decided upon.

Mr. Hariman, who is an employe of the International Motor Company, was running his car through Roselle when the accident occurred. Mrs. Emory was struck as she attempted to cross the road in front of the machine. Her injuries included a broken arm, a broken leg and severe bruises on various parts of the body.

DIED OF PNEUMONIA.

Mrs. LeRoy Gulick, of 31 Elm street, Westfield, died Saturday night in Muhlenberg Hospital shortly after she was admitted to be treated for acute pneumonia. The funeral will be held at her late home at 8 o'clock tonight, and will be in charge of Rev. C. M. Anderson, of this city. Burial will be at Washington, Warren county.

$5 FINE FOR SPEEDING.

George Barry, of 18 Howard street, the borough, driver of a taxi, who was arrested by Officer Pope for speeding on Watchung avenue, Saturday afternoon, was fined $5 by Recorder Barry in the borough court this morning. Barry admitted that he was exceeding the speed limit. He said that he was making about twenty miles an hour.

Frost Proof.

A well cared for and fully charged battery won't freeze. If you want good battery performance all winter let us make some suggestions. Ask for pamphlet, "Winter Care of Batteries." Plainfield Storage Battery Co., 149 East Fourth street; 'Phone 1728.—Adv. ***

ITALIANS ARE HELD ON WHISKY CHARGE

County Detectives Arrested Two on Valley Road Near Scotch Plains.

Philipo Denzi and Nicolo Trucci, residents along the Valley road, near Scotch Plains, were arrested by County Detective Joe Buckley and Constable James La Carte, Saturday, on a charge of selling whisky without a license. They were brought to Plainfield and were given a hearing before Judge William De Meza, Saturday evening. Both were held under bonds of $300. Giuseppe Giami and Luggia Depoca were each held under bonds of $100 as material witnesses. The cases will go before the next session of the grand jury.

GRADING LOT FOR BIG TABERNACLE

Progress Reported on Work in Preparation for the Biederwolf Revival Campaign.

Consdierable progress is being made grading the lot on Gerard avenue and Front street on which is to be erected the tabernacle where the union evangelistic services under the leadership of Rev. W. E. Biederwolf will be held beginning the middle of April next. The tabernacle which is similar to those in use in the "Billy" Sunday campiagns will cover a space of 33,000 square feet or more and will be large enough to seat 6,000 people. A platform for the choir will increase the capacity by about 750, it being the intention of the music committee to have at least that number of singers.

The construction of the tabernacle will be under the supervision of a building committee already appointed by the executive committee with F. R. Stevens as chairman. This committee in turn will have the services of an expert tabernacle man, one of the Biederwolf party who comes on in advance of the rest of the party to assist the local building committee during the period of construction, which according to Dr. Biederwolf, who stated in speaking of the length of time required for building, that it takes from two days to as many weeks, according to the amount of labor available.

He also stated that in many places the entire building is put up by volunteer ministers, doctors, lawyers, merchants, carpenters, students and men of all vocations and in all walks of life offering their services, this being the ideal method.

While the building is of a temporary nature only, such details as good light, good heat during cold weather months, good ventilation, good accoustics are carefully provided for and unobstructed view of the speaker and choir. Thus the building itself will be made comfortable while it is the only one large enough to begin to accommodate those who attend the meetings.

BIG DELEGATION GOING TO TRENTON

Federated Bible Classes to Be Represented at Local Option Demonstration.

The members of the Federated Bible Classes of Plainfield are planning to send a delegation of at least 300 men to the big local option rally to be held in the "Billy" Sunday Tabernacle, Trenton, on Wednesday morning, at 11 o'clock, and all friends of local option are urged to attend this demonstration.

After short speeches a set of resolutions will be adopted. Then the delegates will march to the Capitol and present the resolutions on the steps of the Capitol to Senator Gaunt, the local option leader. Following prayer and the singing of "America," the delegates will countermarch to the Sunday Tabernacle, where at 2 o'clock, Mr. Sunday will deliver his great "Booze Sermon." Those who wish may remain for the evening service.

Any further information concerning the demonstration and the trip to Trenton may be secured from George H. Batchelor, president; Theodore G. Davis, secretary, or H. Henry Depew, chairman of poster campaign committee of the Federated Bible Classes.

REPORT OF CONFERENCE.

At the sewing meeting of the Woman's Association of the Congregational church tomorrow Mrs. C. A. Rice will give a report on the conference of officers of the Philadelphia branch and its auxiliaries. Other important business will be discussed.

ACCOUNTING OF THE ROSS ESTATE

Fulton Trust Company Makes First Report on Money of Plainfield Boy.

IS AN INCOMPETENT

Kisses Women He Meets on Street—Is Now in New Mexico Under Care of Tutor and Will Be There for Six Months.

New York, Jan. 31.—The first accounting by the Fulton Trust Company, as guardian of Alexander M. Ross, the incompetent son of Mrs. Florence Potter Sheppard, of Truell Inn, of Plainfield, from the time of the death of the boy's father, Alexander M. Ross, who died in his 34th year at his Plainfield home on December 17, 1894, up to October 11, 1915, is today on file here in the Surrogate's Court with Accounting Clerk Charles J. Donovan, and shows as follows:

That the Trust Company was appointed the boy's guardian on June 1, 1895, and that the boy became twenty-one years of age on October 11, 1915.

That by a court decree on June 18, 1896, they were directed to pay out of the accumulated income for the infant's support from the time of his father's death up to June 11, 1896, $3,360, which they did, paying it to his mother.

That later, by a court decree, they were ordered to pay to the mother, beginning with May 11, 1896, the sum of $2,400 yearly, until further orders of the court, for the infant's support.

That the boy's mother later remarried and is now known as Florence Potter Sheppard.

That payments to her at the last

(Continued on page 5.)

6 BOYS ARRESTED ON LARCENY CHARGE

Broke Into Store and Stole Goods Worth $6—Are Paroled.

Six negro boys were arrested by Capt. Flynn Saturday afternoon charged with the robbery of Rosenburg's store on North avenue, and all were arraigned before Judge William DeMeza in police court this morning. Their ages ranged from 12 to 16. The boys were Joseph Moore, Thomas Jones, George Jackson, George Lowry, Edson Henry and James Anderson. Capt. Flynn found the goods in their possession, after he had worked up evidence of their guilt and arrested them. The total value of articles stolen by the boys was not more than $6.

Moore, Jones, Jackson and Anderson were turned over to the probation officer, but Lowry and Henry were given suspended sentences.

"STABAT MATER" ENJOYED BY LARGE CONGREGATION

The quartet choir of the Crescent Avenue church, augmented by additional voices, gave a fine rendition of the "Stabat Mater" at the church yesterday afternoon, the service being largely attended despite the disagreeable weather. The musical serice was in charge of E. Mettler Davis, organist and director. The choir was composed of the following:

Sopranos, Miss Lillian Vernon Watt (soloist), Mrs. Joseph Edgar, Mrs. L. C. Whitall; altos, Miss Grace J. Carroll (soloist), Mrs. F. M. Ward and Mrs. William Burnett; tenors, Paul C. Haskell (soloist), John S. Lindabury and Erwin Leland; bassos, Dr. Hugh Schussler (soloist), William B. Gilbert and Oswald R. Love.

SHERIFF OTTO AT SOMERVILLE.

Somerville, Jan. 31.—Sheriff George C. Otto, of Union county, delivered an address in the Second Reformed church, this borough, last night, before a large audience. His subject was "Prison Reforms," dealing with the changes in the care and keep of the county prisoners according to ideas laid down by the sheriff when he assumed office in Union county. Mr. Otto also visited the Somerset county jail and spoke in a kindly way to the prisoners advising them as to their manner of conduct for future betterment. During his stay in Somerville the sheriff was entertained by Attorney James L. Griggs.

The Men's Association, of Warren chapel, will hold its monthly meeting, Friday night.

UNTIMELY DEATH OF FRANK MALIN

Promising Young Musical Artist Passes Away at His Home in Borough.

William Francis Malin, prominent in musical concert circles throughout the United States and regarded by many professors as one of the most promising violin and 'cello players in the mettropolitan disttrict, died Saturday afternoon, at the home of his mother, Mrs. John Schroppe, of 29 Grandvied acenue. He had been ailing for a long time with diabetes and, although he gave up his professional work early last year, he was able to be about until three weeks ago. He then contracted a cold which developed asthmic grip, causing his death.

The young man's demise was untimely as he was only twenty-eight years old and had a brilliant future. He was born in Philadelphia and at the death of his father, John Kennedy Malin, his mother removed to this city. The lad showed exceptional musical ability when in his early teens and was sent to the Boston Conservatory for violin instruction. There he also learned to perform on the 'cello, completing his instruction in both under the direction of Prof. Hahn, of Philadelphia. He was attracted to the concert field and for many years travelled throughout the United States, all the way from Canada to Tampa, Florida, and from the Atlantic coast to the Pacific. He gave a special performance before Lord and Lady Minto, when the former was governor-general of Canada, receiving flattering congratulations from both personages. Mr. Malin also was frequently included on programs in the leading concert halls of New York, Boston, Philadelphia, Chicago and other large cities. His last appearance was in Chicago, where he appeared in connecttion with the Classic Dancers, the famous troupe, which is now touring the middle west.

While Mr. Malin was away from Plainfield much of the time, he enjoyed a wide local acquaintance. His death comes as a distinct shock to the many friends he has in both the city and borough. Although a member of an Episcopal church in Philadelphia, he attended service at Warren chapel whenever he was at home. Beside his mother, who was Miss Elizabeth Goodfellow, his only surviving relative is his grandfather, Preston B. Goodfellow, of Summit avenue. His paternal grandfather, William Francis Malin, was attached to the staff of Brigadier-General Meager in the Civil War, and was killed in the battle of Gettysburg.

The funeral will be held at his late home tomorrow afternoon at 3 o'clock and will be in charge of Rev. J. O. McKelvey, pastor of Warren chapel. Interment is to be in Hillside cemetery.

SEVERELY ARRAIGNS THE MODERN DANCE

Rev. C. S. Gillespie Compares it to Those of Pagan Days of Ancient Rome.

"The Devil's Dance" was the subject of Rev. Charles S. Gillespie's sermon last evening in Grace M. E. church. The text was taken from Job 21: 11-15. He severely arraigned the dances of the present day, comparing them in a general way with the licentious dance of the pagan days of ancient Rome. He quoted statistics to support his argument that a very large percentage of women start their downward course in the dance hall. He declared that the liberty permitted by a woman in the dance with one of the opposite sex who might possibly be a stranger to her would under no other circumstances be tolerated. The sermon excited considerable comment.

Revival services will continue for two weeks more with meetings every night except Monday and Saturday. Mr. Boyd cannot be with the choir this week, but will return the week following. In his absence Thomas A. Wallis will lead the singing.

The men's Bible class held their usual prayer meeting after the Sunday-school session. These meetings are full of interest and enthusiasm and show a remarkable awakening of the men. The men are reaching out into the highway with good reults. The Big Brother movement is also showing results. The next two weeks the men have planned to gather at church a half hour before the regular service for prayer.

CO. K INSPECTION.

Co. K has received notice that the annual inspection will be March 6, when State and army inspectors will spend the day in this city. The local company was recommended for efficiency last year.

6-TON AEROPLANE GREAT INVENTION

G. Douglas Wardrop, Who is to Speak Here, Describes Monster Machine.

LARGE CRUISING RANGE

Has Three Planes With 133-Foot Spread—To Carry Four-ton Load—No Recoil From Nine-Centimeter Guns Aboard.

G. Douglas Wardrop, editor of Aerial Age, and Aero Club of America and American Society of Aeronautic Engineers, who is to speak before the Men's Club, of the Crescent Avenue church, on Tuesday night, February 8, in addressing the cadets and instructors at West Point Military Academy on Saturday said the United States was inadequately prepared in aerial equipment. Discussing the recent reports concerning the German Fokker machines, Mr. Wardrop said:

"We have heard very much of late concerning the Fokker monoplane—the machine that spirals to a tremendous altitude, then darts directly down upon its opponent, the meatime showering a hail of deadly bullets upon its adversary. Dispatches state that as many as thirteen British machines were wrecked as the result of a single day's onslaught of this latest German terror.

"But we in this country are quietly developing a monster machine that will represent the conquest of even the latest German achievement—it will represent the greatest achievement of man in aerial transportation.

"This aeroplane will be six times larger than any yet tried. It can carry sufficient gasoline to give it a cruising range of more than 600 miles, at a speed of seventy-five miles

(Continued on page 5.)

DEMEZA LEAVES FOR FLORIDA AND CUBA

Holds Final Session of Police Court Before Leaving for Month.

Although he left for Cuba shortly after 10 a. m., Judge William DeMeza presided over this morning's session of police court. There were but six cases docketed and the defendants were small negro boys arrested for breaking into a store and stealing $6 worth of goods. The cases were disposed of within a short time. He was accompanied by his wife and daughter, Margaret, on his southern trip. They will be gone one month, visiting Jacksonville, Orlando, Daytona, Palm Beach, Miami, and Key West, Florida, after which they will go to Havana, Cuba, and then come back by way of Tampa, Fla.

During the absence of Judge DeMeza Mayor Leighton Colkins will preside over police court.

ALLEGED PURLOINER OF DIAMONDS GOES TO JAIL

A young man, giving his name as Whitely, and claiming Scoth Plains as his residence place, was committed to the county jail, Saturday, by Judge Harry Riblett, of Rahway, on a charge of grand larceny. It is alleged that Whitely stole two diamond rings, valued at $250, from the home of Mrs. John A. Brooks, of 151 Westfield avenue, Rahway. The young man was arrested in Westfield, and is said to have admitted that he had taken the jewelry, pawning it in Newark. The money he secured for them was in his pocket, and it was used by the police in getting the articles back. Whitely's commitment was made after he had stated he could not furnish $600 bail.

Scotch Plains residents believe that Whitely is the twenty-two-year-old young man who has been living there for the past two years under different names. He was known sometimes as "Jack Baker," and again as "Jack Pellinger." He is said to have been employed for a time as a taxicab driver by a Scotch Plains liveryman, but at the time of his arrest was soliciting subscriptions for a prohibition magazine.

Whitely is a dapper appearing young man of slender build, always wearing good clothes, and having an air of refinement. When taken to a cell at Elizabeth, his young wife, whom he married two months ago, clung to him and pledged her unfailing affection for him.

There will be a preparatory service in Warren chapel Wednesday night, prior to the celebration of the Lord's Supper at the 11 a. m. serevice, Sunday morning.

BABY IS FIVE TODAY BUT HE IS LOST

Jersey City Mother Asks Help In Finding Her Lost Boy.

Today James Douglas Glass is five years old. He probably does not know that his birthday is here, and the people with whom he is living, if he is alive, will not tell him, but a heart-broken mother in Jersey City is celebrating the day as one of prayer for her lost baby boy. The child disappeared from a farmhouse at Greeley, Penn., May 12, 1915, and has not been heard of since. Mrs. Glass resides at 13 Lienau place, Jersey City, and is asking newspapers in this section of the country to aid her in finding her son.

CO. K FAIR OPENS IN BLAZE OF GLORY

Many Attractions Provided by Local Militia Company for Annual Event.

"A Little Coney Island" is the annual indoor fair of Co. K, which opened Saturday night and will continue all this week. More than 800 pleasure-seekers crowded the several thousand square feet of floor space the opening night. Although dancing to the strains of Squier's orchestra was the most popular feature, the other atttractions did not suffer. The number and variety of the side shows would put many a carnival to shame, and the number of prizes that were won in the different games threatened to bankrupt the company.

One young man named Wood, who had never had a gun in his hand before, made the remarkable score of 44 out of 50, while facing the rifle range. Mrs., Alfred R. Tranchand scored 14 out of a possible 15, an excellent showing for a woman. She hit the bull's eye twice, scoring 5 each time, and was just outside the selected circle on her other shot.

Clifford Milligan was one of the many attendants who was a successful prize winner. He captured two Teddy bears, in addition to several other awards.

Among the other games are cane racks, hoop-la, watch-la, and several others kinds of similar games; parcel post, rifle gallery, and many other attractions, in addition to the booths, which are in charge of women.

The chairmen of the committees in charge are as follows: Floor, Sergeant George L. Apgar; donations, Sergeant Le Roy De Camp; hat checking, Sergeant O. R. Pearson; refreshment, Corporal Robert McGoldrick; rifle gallery, Corporal Stephen Millwater; rifle matches, Lieutenant A. R. Phillips; grocery, Corporal Russell Whitman; ticket, Sergeant A. R. Tranchand.

Members of the G. A. R. have been invited to be present Thursday night.

GEN. LEONARD WOOD WILL SPEAK HERE

Will Give Lecture on April 3 Under Auspices of the Monday Afternoon Club.

The Monday Afternoon Club has secured General Leonard Wood as the speaker for the club lecture to be given at the Plainfield High School on April 3. His subject will be announced later.

"The Responsibility of Our Club Women in Securing a Workhouse for Union County," will be the subject of the club meeting to be held on March 13. The discussion will be led by Miss Townsend, executive secretary of the Charity Organization Society of Elizabeth.

Beginning with the February meeting the civic section will take up a second part of its program with the general title of county and State problems. At the club meeting today there will be an informal discussion of the memorial for Miss Kenyon. Tea will be served.

ANNUAL RECEPTION.

The Philathea class, of Temple Baptist church, will give its annual reception to its teacher, U. B. Crane, on Friday evening, February 4. A fine musical program has been arranged for the evening.

ANDREW McCARDELL IMPROVES.

Andrew McCardell, of West Front street, who has been dangerously ill with pneumonia, is now out of danger and his physician, Dr. Albert Pittis, now permits him to go to his place of business for a few hours each day.

BREAK TO COME BEFORE WEEK END

U. S. is Ready to End Diplomatic Relations With Germany.

AWAIT DEVELOPMENTS

Col. House Reported to Have Wired Kaiser is Willing to Apologize for Lusitania Case, But it is Officially Denied.

Washington, Jan. 31.—Unless definite word comes from Berlin that Germany is prepared to yield in full to the American demands, negotiations will come to an abrupt halt within a week, it is stated in official circles. However, other reports say that the American government is fully aware of the fact that Germany intends to yield and that recent despatches from Col. House have confirmed the fact Germany is said to desire to establish a modus vivendi for the use of submarines on the high seas and she probably would be satisfied to surrender to all the American demands in the Lusitania case if she could obtain in exchange there the disaramament of merchantmen. There is no confirmation of these reports, however. There were no new developments in the Lusitania case today, though the German ambassador expects a communication from his home government within the next few hours.

Dutch Steamer Beached.

London, Jan. 31.—The Dutch steamer Maasdijk has been beached. Despatches received here today said that two of her crew were killed.

The Thuban Damaged.

A Lloyd's report says the Dutch steamer Thuban has been damaged and towed up the Thames.

Rebellion In China.

A despatch from Peking says that the Province of Kweichow is in full rebellion. The governor was forced to flee on January 16 and communications have been interrupted. It is reported that Luchow and Tzelutsing have been captured by revolutionists. The American gunboat Monocacy is at Chungking on the Yangtze Kiang, about 90 miles to the northeast of Luchow.

Italians Land In Albania.

Berlin, Jan. 31 (Wireless).—Reports from Vienna state that the Italians have landed a new infantry division and several batteries of heavy artillery at Avlona, Albania. This indicates that Italy will not abandon its position in Albania. Other reports state, says the agency, that Italy, lacking sufficient troops, has asked help from England and France.

French Are Beaten Back.

German war statement:

"West—Our trenches in region of Neuville, St. Vaast, were held by us despite repeated attempts by the French to retake them.

"East—Russian attacks against the churchyard cemetery at Wisman on the Ar River, west of Riga, brokn down."

Raid Paris In Reprisal.

The following official announcement on the Zeppelin raids at Paris was given out by the War Office today:

"As a measure of reprisal for the dropping of bombs by French aviators upon the German town of Freiburg our airships during the past two nights attacked the fortified city of Paris. The results were satisfactory."

Keep Bulgars From Greece.

Milan, Jan. 31.—Germany is insisting that the Bulgarian army be shifted from Macedonia to the eastern theatre of war, says the Secolo. In this way, says the paper, the Kaiser hopes to avoid difficulties between Bulgaria and Greece during an offensive campaign against the Allies in Saloniki.

Japan Denies Treaty Story.

Tokio, Jan. 31.—The foreign office issued a statement today denying the report from Berlin that Japan and England had signed a treaty recognizing Japan's superior right in the Far East.

SOCIAL WORKER ENGAGED FOR CRESCENT AVE. CHURCH

Miss Bertha E. Graves, of New Britain, Conn., who for some time has been engaged in religious work as a pastor's assistant, has been secured for similar work at the Crescent Avenue Presbyterian church, and has already entered upon her duties. Miss Graves will work not only in the home church, but will devote considerable time to visiting among the members of Hope and Bethel chapels. It will be her aim to work among the girls and in the Sunday-schools, and in other ways plan to further the interest of the church and chapel work. Her position will be that of social worker.

Draw Your Circle of Friends Closer

MOST of your friends have telephones. Perhaps at this moment you are wishing that you could talk with one of them.

Why isolate yourself from your friends when a telephone in your home costs so little and means so much?

Our nearest Commercial Office will gladly explain our service to you. Just telephone, write or call.

NEW YORK TELEPHONE COMPANY
2-B

A. B. WILSON, Local Commercial Manager,
307 Park Avenue, Plainfield, N. J.

DUNELLEN

All the Happenings of the Day in Plainfield's Hustling Suburb.

A. V. BARTO WEDS MISS ELLA COWLEY

Ceremony is Performed at the Parsonage of the Methodist Church.

Miss Ella Cowley, daughter of Mr. and Mrs. Andrew Cowley, of Plainfield, and Arthur V. Barto, son of Mr. and Mrs. J. M. Barto, of 243 Front street, the borough, were quietly married at 6 o'clock Saturday evening by Rev. D. W. C. Ramsey, pastor of the local Methodist Episcopal church. The ceremony was performed at the church parsonage. The couple were attended by Miss Ethel Brokaw, of East Second street, Plainfield, and George Vliet, of Jersey City. Following the ceremony the bridal party went to the home of the groom's parents, where a wedding supper was served. Only relatives of the couple were present.

Mr. and Mrs. Barto are taking a short honeymoon trip through New York State. Upon their return they will make their home for the present with the groom's parents. Mr. and Mrs. Barto are popular among the younger set of the borough and vicinity. Mrs. Barto is a member of P. O. of A., Camp No. 67, and of Lydia Chapter, Order of the Eastern Star. Mr. Barto is a member of the O. Z. T. Fraternity and last year he played halfback for the Holy Cross football club, of Plainfield. He holds a position with the firm of Barto & Wood, managers for the New Amsterdam Casualty Company with offices at 59 John street, New York city, and 136 Montague street, Brooklyn.

BIRTHDAY PARTY FOR MISS KATHRYN MAIER

Miss Kathryn Maier, daughter of Mr. and Mrs. Joseph M. Maier, of North avenue, was given a party Friday evening in honor of her sixteenth birthday. The guests assembled at 6 o'clock and at 6:30 they sat down to a table filled with good things. The center-piece of the table was a huge birthday cake with pink icing and lighted candles. From 7 o'clock until 7:30 the program consisted of games and music. At 7:30 the members of the party left for Plainfield, where they attended the vaudeville performance given in the Plainfield Theatre. Among the guests were: Margaret and Agnes Ronayne, Edith Mundy, Mary Pfeister and John and Joseph Maier.

Miss Maier received many presents in honor of the occasion.

The monthly meeting of the Epworth League, of the Methodist Episcopal church, will be held tomorrow evening at the home of Mr. and Mrs. H. S. Townley on First street.

Mrs. Frances Harrison, of New Market road, is suffering from an attack of grip.

Arthur J. Hamley, cashier of the local bank, and his brother, J. Raymond Hamley, went to Trenton, yesterday to hear "Billy" Sunday.

The Misses Stites, of Dunellen avenue, entertained Miss Lillian Hughes, of Elizabeth, yesterday.

Clark Ramsey, son of Rev. and Mrs. D. W. C. Ramsey, has accepted a position with the engineer in charge of the new subway work in New York.

Miss Alice Apgar, of Front street, entertained Miss Edna Wilson, of Newark, over the week-end.

The Rev. Mr. Brewer, the representative of the Children's Home at Trenton, occupied the pulpit of the First Baptist church, yesterday morning.

The Woman's Missionary Society, of the First Baptist church, will hold its regular monthly meeting with Miss Alice Pierce, on Thursday afternoon.

Fred Von Minden has given up going to Plainfield High School to take a position with the American Vitaphone Company at Netherwood.

Mr. and Mrs. Joseph Maitland, of Lakeside avenue, are slowly recovering from an attack of grip.

Walter Helman, the local station agent, visited his parents in Philadelphia, yesterday.

The Y. P. S. C. E., of the Seventh-Day Baptist church, will hold a clam chowder supper in the dining room of the church tomorrow evening.

Miss Ruth Voorhees, of Jackson avenue, entertained Miss Edna Blaine, of New Brunswick, over the week-end.

Walter Craig, of New Market road, has purchased a six-cylinder touring car.

The O. Z. T. Fraternity will hold a dance in W. G. Holton Hall this Friday evening.

Arthur and William Gangloff, of New York city, were week-end visitors in the borough.

Earl Victorson, son of Mr. and Mrs. Oscar Victorson, who is attending New York University, spent the week-end in the borough.

Mr. and Mrs. William Clark, of Plainfield, spent yesterday in the borough as the guests of Charles Clark, of Center street.

PLANNING FOR A DANCE.

The members of the Klever Klover Klub held a business meeting Saturday evening at the home of G. W. Collins in Netherwood, at which it was decided to run another dance in Debele's Hall, North Plainfield, on February 25. This club ran a very successful dance in Debele's on January 15. The club has secured Berrell's orchestra, of Bernardsville. Invitations for the dance will be issued in the near future.

Joseph Smith, of Raritan, spent the week-end in the borough as the guest of Mr. and Mrs. Joseph Weiner, of Prospect avenue.

John Smedley, of New York, spent the week-end with his parents, who reside on Prospect avenue.

PASTORS EXCHANGE.

Rev. E. R. Brown, pastor of the Presbyterian church, occupied the pulpit of the First Presbyterian church, of Plainfield, yesterday morning. Rev. T. L. Gardner, of Plainfield, editor of the Sabbath Recorder, preached to Mr. Brown's congregation.

Watchung.

Miss Edith A. Lane, of Roselle, has been the guest of friends here.

Miss Margaret H. Schick, of Clove Lake, N. Y., who has been visiting her sister, Mrs. George A. Schmidt, has returned home.

Thirty-five young people gave a farwell party to the Misses Nora M. Koons and Helen L. Schmidt, Saturday evening, at the home of Mr. and Mrs. George A. Schmidt. Miss Koons leaves February first to take up a new field of vocational work for working boys in Harrisburg, Pa., and Miss Schmidt enters the Trenton State Normal on Tuesday. The evening was pleasantly spent in playing games.

Mr. and Mrs. George N. Beeching have been visiting in New York city.

Mrs. Hervig J. Williams, of Brooklyn, spent the week-end with friends.

"Lessons From the Parable of the Sower" was the topic of an interesting sermon by Rev. Mebane Ramsay, yesterday morning in the Wilson Memorial church. Last evening, Mr. Ramsay preached the last of a series of three sermons to young people on "Self-Mastery."

Charles E. Spier has been visiting in Princeton.

Mr. and Mrs. George N. Beeching have been visiting in New York.

"The Consecration of Influence" will be the Christian Endeavor topic for discussion Friday evening in Wilson chapel.

The Pleasant Word Workers are planning to give a recital of old time songs in Wilson chapel, February 10.

'Plains & Fanwood.

A meeting of the Junior League, of the Episcopal church, was held at the home of the president, Miss Elizabeth Babcock, of North avenue, Saturday afternoon, when a profitable time was spent in sewing for Miss Curry's New York mission.

The next dance to be conducted by the Entre Nous Club will be on February 10, in the club hall on Park avenue.

Edward Hand is detained at his home on Park avenue by illness.

Maurice Hall, of South avenue, who has been ill in New York, where he is spending the winter for several weeks, is able to be about and will probably return to the borough to recuperate for a few weeks.

One of the most recently reported local realty transfers is that of the Coman property on North avenue, which is generally conceded to be one of the best estates in Fanwood, to Dr. Ray Munger by Mrs. Katherine Coman for a consideration not made public.

Mrs. Alfred D. Beeken, of North avenue, has returned from visiting her daughter, Miss Dorothy Beeken, who is a senior at Vassar College.

William H. Hoar, mayor of the borough, received the news of his brother's death yesterday.

The concern that purchased the old fur mill on Park avenue sometime ago have evidently abandoned their original plan of turning it into a factory to make varnish. The machinery and bales of felt have been shipped away and the building is standing idle.

The Epworth League, of the Methodist church, has decided to have a new charter drawn up which will embody several new clauses besides those in the present charter, and Miss Harriet Reeder has been appointed chairman of the committee to take charge of the matter.

A largely attended meeting of the men of the community was held in the Parish House yesterday afternoon and the discussion of the subject, "Sidewalks," brought forth some interesting opinions from some of the taxpayers. Most of them were evidently in favor of cement walks. The Parish House quartet and Charles Roberts, violinist, rendered several appreciative selections, and the Rev. J. Madison Hare made a short address.

Warrenville.

Mrs. John Kuntz has returned to her home after a short visit with her friends in Elizabeth and New York.

The Springdale Ladies' Aid Society gave a supper at the home of Mr. and Mrs. Howard Toms, Friday evening.

Mr. Sanders is confined to his home with a severe attack of the grip.

The Misses Elizabeth and Rose Ziepf and Miss Caroline Zing, of Irvington, were week-end guests of Mr. and Mrs. Zipf.

Miss Regina Downes, of Brooklyn, spent the week-end at the home of Mr. and Mrs. Harr, of Springdale.

Steve Levitz, of New York city, spent the week end with his parents.

A lunch box sociable was given at the Mountain House, Saturday evening, by Miss Regina Downes.

Miss Sadie Bormann, of Millington, spent the week-end with her parents.

The new altar has arrived at St. Joseph's church in Mt. Bethel.

Mrs. Hugo Duderstadt, who injured her foot a month ago, is slowly improving.

Y. W. C. A. NOTE.

All the members of the cast that are to take part in the coming pageant of the Y. W. C. A. are requested to attend an important rehearsal to be held on Wednesday night at 8 o'clock sharp.

PLANNING FOR BANQUET.

The monthly meeting of the Germanic Benefit Society was held yesterday at Saengerbund Hall. Three new members were initiated and preparation made for the annual banquet to be held next month.

—Try Press want ads. They pay.

C. E. UNION PLANS FOR MASS MEETING

State President J. T. Sproull to Speak Following Supper Conference Here.

The winter mass meeting of the Plainfield Christian Endeavor Union will be held in the Sunday-school auditorium of the First Baptist church on Tuesday, February 8, at 8 p. m. The speaker of the evening will be the State president of the Christian Endeavor, John T. Sproull. J. Duer Randolph, the Union County C. E. president, will speak briefly about the county work, and Alfred Estes, secretary of the local Y. M. C. A., will tell of the Biederwolf evangelistic campaign.

Preceding the main meeting, a supper conference will be held at 6:45. Each local union committee will have charge of a table. The committees and chairmen who will have tables are as follows: Lookout, T. W. Day; prayer meeting, Miss Mabel Cronce; missionary, Miss Mary Mortimer; music, Horace Martin; good citizenship, Clarence B. La Rue; officers, Robert B. Butler; social, Miss Dollie Bolsterli; finance, George Hoagland; publicity, Nathan Wardner.

All are invited to the supper, even if they do not belong to any of the above mentioned committees in their local societies. A free offering will be taken to defray the expenses of the supper. All who expect to attend the supper are asked to do three things: First, send names and committee preference to Miss Dolly Bolsterli, 113 Watchung avenue, North Plainfield; second, to do it not later than Friday, February 4, and third, to bring paper and pencil to jot down new ideas. The Rev. Dr. Philip B. Strong will conduct the devotional exercises, and the music will be in charge of Horace J. Martin. Miss Etta Raybert will be the soloist.

PNEUMONIA IS FATAL TO ISAAC RICHARDS

Isaac Richards, aged sixty-two years, died at his home, 33 Somerset street, at 3 o'clock, Saturday afternoon, following an illness of only a week with pneumonia.

The funeral was held at the Synagogue, 121 Ludlow street, New York city, of which the deceased had been a member since he came to this country from a suburb of Warsaw, Russia, thirty years ago. Burial was at Washington cemetery, Brooklyn.

Mr. Richards had lived in this vicinity for the past fifteen years coming here from New York city. For the past thirteen years he had conducted a clothing store at 33 Somerset street.

Besides his wife, he is survived by four daughters, Mrs. Simon Hirsh and Sadie, Minnie and Esther Richards, and five sons, Arthur, David, Theodore, Samuel and Morris. He also leaves a sister, Mrs. B. Weissman, of Easton, Pa.

The deceased was a man of firm religious belief, and his death is a decided loss to the community.

WOMEN WILL HELP MAKE K. C. BAZAAR A BIG SUCCESS

At a meeting of the committee in charge of the bazaar to be held in the Knights of Columbus Club during the week of February 28 held Saturday the aid of the women was enlisted and they pledged their hearty support in making the big fair a success. There was a full attendance of the committee, and a large number of women also participated in the discussion of plans. They will take charge of the refreshments and social end of the bazaar and committees will be appointed from their number within a few days to organize for preliminary work.

PERSONAL.

James C. Knight, formerly of Park avenue, this city, but now manager for J. P. Gavin, of the Tuxedo House, Tuxedo Park, N. Y., is visiting friends in Plainfield.

Miss Lydia M. Hughes, of 134 Watchung avenue, is spending the week-end in Brooklyn.

Miss Nellie Meaney, of West Seventh street, is visiting her parents in High Bridge, her father being quite ill.

Frederick Parsh, of Grandview avenue, who has been detained at his home for the past week, is said to be improving.

Dr. and Mrs. F. W. Cornwell have returned from Atlantic City.

CHARLES HEIDEL.

Charles Heidel, aged 19, son of Mr. and Mrs. George Heidel, of Coontown, died Saturday night at the home of his parents, following an illness of six months with tuberculosis. The deceased, besides his parents, leaves two sisters. The funeral will be held at St. Joseph's church at 9:30 tomorrow morning. Burial will be at St. Mary's cemetery.

A Galley o' Fun!

AN ALLEGED OPINION.

"He has quite an opinion of his skating, hasn't he?"

"I should say so! He thinks no cold spell would be complete without him!"

THE TEST.

One evening when he had nothing worse to do an Eminently Practical man invited an Eminent Thinker to dine with him at one of those high-class restaurants where the bill of fare is printed in elegant French and the bills paid in profane English. And, because he had the price, he ordered a dinner that embraced indigestion in all its subtlest forms.

When they had lighted their cigars the Eminent Thinker began to talk, as was his habit. Although his vis-a-vis seldom read anything more profound or elegaant than a few yards of ticker-tape or the bulletins of a prize-fight, he was feeling well-fed and listened kindly while the thoughtful friend delivered a profound homily on Shakespere. Being a critic of great erudition and much discernment he undertook to prove that all other interpreters of the great bard were wrong and that he alone had the inside understanding. He demonstrated to a nicety just now Shakespere must have written each play and what his real conception of each character must have been. With his intellectual pump finally began to suck the air and he had to stop for a fresh priming the Eminently Practical man took a fresh grip on his cigar and asked:

"Would it be worth while to write plays like Shakespere wrote?"

"Mehercule!" exclaimed the Eminent Thinker. "To write plays like Shakespere would not only make a man immortal but would also make him rich."

"Then why don't you write some if you know just how it was done?"

"Well, but—but—er—but—" gasped the Eminent Thinker. "I am not Shakespere."

"Quite true," said the Eminently Practical man. "But I am not the man who invented long division, and yet I can work a sum in arithmetic fairly well. Now you listen to me for a while. When I started out in life I was apprenticed to a carpenter, and when I learned how to make the body of a buggy I humped myself and made one instead of going around and telling other folks that I knew how. When I went to school they taught me how to add and subtract and I promptly began to add to my resources and subtract from those of the other fellows. When they taught me multiplication and division I began to multiply my profits and divide those of other fellows. All through life, when I learned exactly how anything was done, I went and did it and got the price of doing it in my jeans. And I flatter myself that I have done fairly well." Here he stopped to puff up and look red about the wattles before proceeding to annihilate his friend. After having looked sufficiently impressive for some time he resumed:

'Now, if I knew how Shakespere wrote his plays I wouldn't go around spouting about it but would give the scheme a try and perhaps go Shakespere a few better."

Of course this was terribly ignorant stuff for the Eminently Practical man to talk and the Eminent Thinker by [illegible] it as well to make no reply. [illegible] the fact, however, that there [illegible] to be a pseudo truth in what [illegible] Eminently Practical man had said and intends to write a magazine article on the point at an early date.

A DELICATE PROBLEM.

"Do you think Cholley's manner is natural or affected?"

"Well, I try to think the best of everybody—so I don't know which to think."

—People who board are nearly all newspaper readers. And there are times when the classified ads. have a very special interest for them.

SOME IMPORTED WORDS.

Their Use Here and Their Meanings In Their Native Land.

You are so familiar with those three imported words, chauffeur, tonneau and limousine, that it would never occur to you to ask whether they really apply to the objects which they have been made to describe.

You know that a chauffeur is the man who is hired to drive a motorcar. The mere driving of the car is not the thing which gives the name its significance, for it does not apply to the owner of the car when he drives. In like manner you know that the tonneau is the part of the machine which is behind the driver's seat and accommodates three or five persons. When the possessor of an automobile is sufficiently opulent he has a limousine body for winter use, and probably it is electric heated and has a bunch of fresh flowers in the wall vase every morning. To these three vocables, with their smell of greenbacks and their rattle of silks, we might add another, even more suggestive of the expenditure of money, the word "hangar," which was dragged into the language when the gilded youth wearied of sixty horsepower speed and took to the air.

Would you be shocked to learn that a hangar, in rural France, where aeroplanes are almost unknown, is nothing but a shed for the farm cart? And what of the chauffeur? The high school girl was horrified to find, by consulting her dictionary, that he was either a fireman or a braggart. Almost as disconcerting, was the revelation that a "tonneau" was nothing but a vat or tub. But the cruelest blow of all fell when the limousine was shown up as rough goatskin, worn by peasants near Limoges.—St. Louis Globe-Democrat.

HOLLAND'S SUBMARINE.

The Motive That Is Said to Have Inspired the Inventor.

John P. Holland, the inventor of the modern submarine, was an ardent advocate of freedom for Ireland, says a writer in World's Work. With this end in view, he allied himself with the Fenian movement in America and designed for it a type of vessel with which he hoped to destroy England's fleet. The Fenians financed the scheme, and Holland designed a boat which for several months entertained the people on the waters around New York.

The Fenians had done everything they could to keep the thing a secret, though rumors of the usual "British spies" were numerous. Occasionally an excursion boat or a tug would be amazed to see a peculiar contrivance suddenly stick its head out of the waters. There were stories that it was a sea serpent, or a whale, or a derelict. When the conning tower opened, however, and Holland's good natured Irish face suddenly peered out on the outside world the mystery was explained.

The inventor had no difficulty in operating in all the waters about New York. His boat handled easily, deftly and safely, the only trouble being, as always, with the engine. The newspapers, which devoted columns to his under water voyages, dubbed the vessel the Fenian Ram, a name more picturesque than descriptive, as it was not a ram at all, but a torpedo boat.

An Impartial Student.

We were walking through the apartments of his excellency Mr. Samarth, the prime minister of the gaekwar of Baroda, about two years ago, and noticed an open Bible on a table at the head of the prime minister's bed. I asked why he, a devout Hindu, was interested in the Bible. He replied: "I spend a half hour each day reading this book along with the sacred book of Hinduism. I have found it one of the greatest influences in developing my intellectual as well as my spiritual life. You may be interested to know," he continued, "that the educated men of India know the Bible, as a rule, quite as well as they know any one of their own sacred classics."—Christian Herald.

A Famous Compliment.

Of famous compliments paid to the fair sex the supply is so large and dazzling that it is a matter of no small difficulty to pick out the brightest gems, but if the following was unlooked for it certainly deserves a place among the best: Fontenelle when ninety years old passed before Mme. Helvetius without noticing her.

"Ah," said the lady, "that is your gallantry, then! To pass before me without ever looking at me!"

"If I had looked at you, madam," replied the old beau, "I never could have passed you at all."

Obviously Incompetent.

"Did old Dr. Gruffer seem to understand your complaint?"

"No; the man's an ignoramus. I explained to him I wanted to be advised to take perfect rest and a trip, and he said what I needed was to skip rope and stop thinking up imaginary troubles.—Richmond Times-Dispatch.

A Preserver.

"How shall we preserve the forests?" said the worried woodsman.

"Leave it to my wife," replied the town idler. "A woman who can preserve green tomatoes and watermelon rinds oughtn't to be baffled by a few trees."—Washington Star.

Beauty Fills the House.

"Is she pretty?"

"Pretty? Why, that girl is so pretty that plenty of fellows are glad to call on her father and mother."—Pittsburgh Post.

True courage is not incompatible with nervousness, and heroism does not mean the absence of fear, but the conquest of it.

—If your furnished room is so desirable that it will appeal to the tenant who is looking for "something better," advertise.

MODERN DENTISTRY

makes it possible for you to retain your own teeth to a ripe old age. Or to supply false ones that will give good service and look perfectly natural.

CHILDREN'S TEETH

need attention from time to time. Consult

DR. WHITE,
Plainfield's Painless Dentist,
105 E. Front Street,
Over Schwed Bros.
Tel. 2291 11 10 mwstf

Have You Headache?

Do your Eyes burn or itch?
Do they feel tired or strained?
If so, have your Eyes examined;
Your glasses may need changing.

STILES & CO

Philadelphia Eye Specialists
AT 107 EAST FRONT ST.
EVERY THURSDAY.
Hours 10 to 5.

WASHINGTON'S POLICY

Honest values, honest representation, on jewelry, diamonds, silverware, precious stones, cut glass, etc., that are priced right that's the policy of this establishment, coupled with polite, courteous attention.

You'll always find excellent stocks here for selection—you'll always find our prices as low as the value of our merchandise permits.

Early shipments of Spring goods are arriving—permit us to show you them.

PETER DELGYER
JEWELER
219 West Front Street,
Opposite Proctor's.

PAINTERS AND DECORATORS.

LET US BRIGHTEN-UP YOUR HOME BY PAINTING IT!

WE DO

Paperhanging,
Painting and
Decorating in all
its branches.

WE SELL

Paints, Brushes,
Stains, Varnishes,
Walipaper, and in fact
everything to
brighten up your home.

L. B. Woolston. H. F. Woolston.

WOOLSTON & BUCKLE CO
Painters and Decorators.
143-145 NORTH AVENUE.
Established 1880. 'Phone 1086
m-s tf

James C. Hansen
DECORATOR
Dealer in
PAINTS, OIL, GLASS,
VARNISHES, ETC.
141 East Front St., Plainfield, N. J.
Distrubtor of John W. Masury & Son's Pure Colors, Ready Mixed Paints, Etc.

1916 WALL PAPERS
IMPORTED and AMERICAN GOODS
C. CONOVER & CO
Decorators, Painters and Paper-Hangers, Window and Plate Glass.
115 Elmwood Place. Tel. 1143.

HAHNE & Co.

NEWARK

New Suits---Some Are Copies of Imported Models

MORE new suits ready for your inspection and buying Nothing newer can be shown the country over, for these are advance spring models, some are copies of newly imported models!

Splendidly tailored, distinctive types in taffeta, in gabardine, poplin, men's wear serge, and in combinations of men's wear serge and taffeta.

The trimmings are deftly and effectively used, touches of combination silks, kid and buttons.

Colors are reseda green, Copenhagen blue, shepherd checks, navy blue and black.

Sizes are 34 to 46.

Prices $15, $25, $29.50, $32.50 and up

Women's New Dresses

Charming Modes in Dresses, suitable for all occasions—theater, bridge, party, restaurant and church wear.

Trimmings are chiffon, Georgette crepes, gold and silver lace.

Materials are chiffon taffeta, charmeuse, crepe meteor and soiree.

Colors are corn, blue, reseda green, pearl or steel gray, rose, navy blue and black.

Sizes are 34 to 46.

Prices $12.50, $13.75, $16.98, $22.50, $24.50, $29.50 and up

The New Coats

In they come, in all the freshness of a new season—full flare box models, others semi-fitted from waist and full flare from hips.

Materials are men's wear serge, poplin, gabardine, covert and shepherd checks—all sizes—

Priced $13.75, $16.50, $22.50 and up

Hahne's—Second Floor

Big Purchase and Sale of Laces and Trimmings

NOW that the spring season with its many garments to be made is not is not far distant, we wish to give you a good demonstration of the ability of our lace and trimming sections to save you money on the most desired items. We had watched every opportunity to save for you, buying a lot here and a lot there until we had enough to make us enthusiastic over the collection. Here it is—something worth a special trip to the store to see.

Silver Cloth, 36 inches wide; sheer quality; usually $1.50 the yard, at **$1.00**

Gold and Silver Flouncing, 18 inches wide, embroidered on silk net; over 30 styles to select from; usually $1.25, for **98c**

Gold and Silver Edges, embroidered on white and black net; 6 to 8 inches wide; usually 98c., for **65c**

All Silk Nets, 72 inches wide, in pink, light blue, flesh, maize, coral, black and white; usually $2.00, for **$1.35**

Cotton Net, 72 inches wide, in white and cream; for linings; usually 50c., for **39c**

Double Width Shadow Allovers in white and cream; small designs; usually 75c., for **50c**

Venise Allovers, 18 inches wide, in white and ecru; usually $1.00, for **25c**

Venise Allovers, all good patterns, mostly white, a few in cream; usually $2.50, for **59c**

Radium Silk Allovers, in white shantung and black; large and small designs; usually $2.00, for **$1.25**

Oriental Flouncings, 22 to 27 inches wide, with good scalloped edge; all white; usually 75c., for **50c**

Shadow Lace and Platt Val. Flouncings, 14 to 16 inches wide, in white and cream; usually 50c., for **25c**

Lace Camisole Beading Edge, also Platt Val. Flouncing Beading Edge; usually 25c. a yard, for **15c**

Platt Val. Point de Paris and Shadow Edges, Insertions, Butterflies and Points, with beading edges; usually 25c., for **12½c**

Venise and Filet Insertings and Appliques, in white and cream; ½ to 3 inches wide; usually 25c the yard, at **8c**

Real Irish Crochet with picot edge; usually 15c the yard, at.. **10c**

ALL LINEN TORCHON LACE EDGES, German Val. Edges and Insertions, Val. Lace Edges with ribbon beading, 3-in. Plaiting Lace Edges, Cotton Cluny Lace Edges and Insertions, 3.in. Filet Lace Edges, White Cotton Footing. 3 and 4 inches wide—special, yard **5c**

French and German Mesh Veils, mostly with edges, a few with insertions to match, in 12-yd. pieces; usually 65c to 75c the yard, for **39c**

Oriental Flouncings in white, cream and ecru; all new patterns; 27 inches wide; usually 98c the yard, for **75c**

Oriental Flouncings, 18 inches wide, in white and some patterns to match; 27 inches wide; usually 65c, for **50c**

Oriental Flouncing, 18 inches wide, with Venise lace edge, in white and Paris; usually $2.25, for **$1.50**

Venise Lace Bands in white, cream and ecru, 4, 5 and 6 inches wide; also Venise applique and points; usually $1.50 the yard, for **25c**

Venise Bands and Applique Edges in white and cream, ½ to 3 inches wide; usually $1.00, for **12½c**

Imitation Cluny Lace Edges and Insertions, 4 to 6 inches wide, in white and ecru; usually 18c the yard, for **12½c**

All Linen Cluny Edges and Insertings to Match, 3, 4 and 5 inches wide; usually 25c a yard, at **19c**

Real Cluny Linen Lace Edges, 1 to 4½ inches wide, suitable for scarfs and centerpieces; usually $1.25 the yard, for **39c**

Ocean Pearl Buttons in four-hole and fisheye, in the three most popular sizes; usually 10c the dozen, for **5c**

German Val. Edges and Insertions to match, in 12-yard pieces; usually 55c. the piece, for **45c**

Iridescent and Black Spangled Flouncings on white, black and gold silk tulle; 14 to 18 inches wide; usually $2.98 the yard, for **$2.00**

Iridescent and Colored Spangled Net Flouncings, 4 to 18 inches wide; usually $3.25 the yard, for **$2.25**

Black Spangled and Iridescent Flouncings, also Colored Spangles on black net 16 to 27 inches wide; usually $3.50 the yard, for **$2.59**

Iridescent Flouncings on silver gray and white net, also on shadow lace with colored spangles; 18 to 36 inches wide; usually $3.98, for **$2.75**

Iridescent Flouncings, 18 to 24 inches wide, in rose, light blue and white spangles on white silk tulle; also black spangled flouncings, 36 inches wide; usually $4.50, for **$2.98**

Iridescent Flouncings, 22 inches wide, with combination of white, royal blue, rose and light blue spangles on white silk tulle; usually $4.98 the yard, for **$3.25**

Brocades—1 to 4 inch antique steel, silver and gold brocades, at prices ranging from, yard, 25c to **$2.00**

½ to 7 Inch Colored Spangled Bands, in bronze, royal blue, peacock, rose, white and black, at prices ranging from, yard, 25c to **$9.00**

Read The Daily Press.

EXCITING BLAZE IN DUNELLEN HOME

Volunteer Firemen Work Bravely to Save Property of J. C. Gardner.

A fire broke out in the kitchen of J. C. Gardner's home, 121 Washington avenue, Dunellen, at 8:30 yesterday morning, and before it was extinguished it had done damage estimated in round figures at $300. This estimate includes the draperies, which were ruined by the smoke, which filled the house, and a new parlor rug, spoiled by the chemical solution used by the firemen in extinguishing the blaze.

The fire started behind the kitchen range, which had been placed plumb against the wall. Mr. Gardner said yesterday afternoon that he considered it a miracle that the place hadn't been set on fire by the stove years ago.

A fresh fire had been built in the stove, which became overheated and set fire to the wainscoting. The fire worked its way through to the lathing, then up through the partition where the stovepipe entered the chimney and broke out. Mrs. Gardner, upon seeing the smoke burst out around the stovepipe, hurried over to the home of Paul Stryker, a neighbor.

At first he tholugh that he would be able to cope with the fire, but after five minutes' work, without making any apparent headway, he decided to return to his home and telelphone for the local fire department.

The borough's minute men responded with alacrity, and they made quick time in hauling their apparatus to the scene of the fire. Under the direction of Chief Charles Wrage a hole was chopped through the parlor wall and another one through the second floor directly over the fire. Through these holes and the stovepipe hole in the kitchen, the fire was fought with chemicals, fourteen of these being used before the fire was entirely extinguished.

About all of the firemen turned out for the fire, twenty-nine answering to their names at roll call upon the return to headquarters at 10 o'clock. All of the firemen acquited themselves creditably. As a result of the fire Peter Benson obtained the honor of being the strong man of the force. Peter was one of the axmen employed in chopping holes to get at the fire, and his blows were so powerful that he broke the handle of his ax.

U. S. SUBMARINE IS STILL MISSING

Grave Fears Are Entertained for Safety of Crew of the K-5.

Charleston, S. C., Jan. 31.—Five hours after it left port to hunt for the lost submarines K-5, the coast guard cutter Yamacraw reported by wireless today that it had found no trace of the missing vessel.

Gravest fears for the missing submarine and her crew of six men were expressed. Officials held out hope that the submarine may have merely lost her way or become disabled, but the most serious consequences were feared.

After an all night vigil at the Navy Department the only word received, by wireless and wire, was the bare statement that the K-5 was missing when the rest of the flotilla of K boats, the K-1, K-2 and K-6, arrived off Charleston. They had sailed Friday from New York for Pensacola for winter manoeuvres, convoyed by the monitor and submarine tender Tallahassee.

RECREATION NOTES

The Glee Club, under the direction of Mrs. J. Edgar, will rehearse tonight at the Washington School.

A dancing class for adults is conducted at the Washington School every Monday evening, when the modern dances are taught. Miss Snyder is in charge and will receive new pupils this evening.

The Dramatic Club will hold a special rehearsal tonight at the Washington School. Arrangements are being completed for the entertainment to be held next week.

The colored people's choral society will meet in the kindergarten room at the Washington School, this evening. The work will be enjoyed by all who attend. A concert is to be given in the spring.

The Recreation Club and the Zephyrs will hold their regular meetings and basketball practice tomorrow evening in the High School gymnasium. The business meetings are very important and it is hoped all members will be present.

The members of Warren chapel are requested to return to the secretary of the literature department, Mrs. Charles Holstein, their copies of "The Little Travellers."

MEXICO CITY POLICE.

Always Ready at Night to Answer a Clap of the Hands.

In Mexico City each of the 5,000 police who won for it the reputation of the most thoroughly patrolled city in the world carries a lantern underneath his cape. After a certain hour, when traffic has virtually ceased, the policemen put their lanterns in the middle of the roadways at the intersections of the streets.

Then they go into the nearest doorway, sit down and prepare to spend the rest of the night at their ease. If you want a policeman you simply step out on the sidewalk and clap your hands. Immediately with the suddenness of genii one appears from either side. Handclapping, by the way, is the universal method of attracting attention in Mexico. To insure wakefulness on the part of the police any one who brings a lantern or a policeman's cap to the nearest police station gets $5, which is deducted from the negligent patrolman's monthly pay.

In some cities the system of "keeping tab" on policemen is different. Every hour the sergeant at the station goes to the door and blows his whistle. The man on the nearest beat immediately responds. Number two follows, and so the whistle passes through the entire force and comes back to the station. If one whistle is missing the man who has the preceding beat investigates and reports at headquarters. The speed with which the hour can be blown and the watchfulness of the force determined is astonishing.—Youth's Companion.

PHYSICAL CULTURE.

A Factor In Training the Brain In Boys and Girls.

Enthusiasm, self confidence, the spirit of adventure, alertness, promptness, unselfishness, quick judgment, are all to be learned on the field of games and sports, says the Medical Record, and every argument for such training of boys applies with equal force to girls. Mothers as well as fathers must be strong and healthy, and it is said that girls undergoing such training not only assume a more upright and dignified carriage, but begin unconsciously to avoid slang and other vulgarities.

The ancient Greeks knew these things, and in 2,500 years we have not equaled their results. If a boy does not seem to pick up music with ease, or sword play, he may attain remarkable dexterity with tools. At best he may learn to carve, at least he may attain creditable efficiency as a joiner or carpenter. Even juggling and conjuring train certain brain centers of value to the organism and are much better than no manual work at all. Personally, continues the editor, we think very highly of military drill, which trains every fiber of the body, down to the very finger tips and the tiny muscles of the eye, besides inculcating invaluable habits of prompt obedience, team work, respect for efficient authority, etc.

Harrison's Motion.

Delving in the archives of the Miami Union Literary society of Miami university the other day students found in an old minute book two entries regarding students who afterward became men of national fame. The record of the society's meeting of Nov. 1, 1831, says:

"Benjamin Harrison made the following motion: 'Mr. Chairman, I move that every man who spits tobacco juice on the floor of the society hall be fined 6 cent; and that the money thus procured be saved for six months, at the end of which time a spitbox be purchased for this society.'" The minutes of the same society of Jan. 23, 1843, record the fact that Oliver P. Morton was fined 12½ cents for disorderly conduct.—Indianapolis News.

A Staggering Estimate.

The late Mr. G. S. Carr, an accomplished mathematician, attempted to give a reply to the query, "How many different games at chess would it be possible to play?" His conclusions are that the total would be given by the one hundredth power of twenty, which is represented by the figure 12, followed by 120 ciphers. If each move be represented by a grain of sand the aforesaid number of grains, if packed around the sun, would fill up all space in every direction to a distance of over two sextillion miles!—London Telegraph.

Thumbnail Fairy Tale.

"No doubt," we said to the plumber, "you'll have to dig the entire street up before you can fix that leak in the bathtub."

"Shucks, no," replied the plumber; "it won't take a minute. It only needs a new washer, and I wouldn't charge you anything for a little job like that."—St. Louis Post-Dispatch.

Heavy Returns.

"What business brings the heaviest returns?" asked the man who wanted to know.

"The literary business," sighed the struggling author as he opened a two pound rejected book manuscript.—Philadelphia Record.

The Cost of Fame.

"Why do you work for money instead of fame?"

"I want to get the money first. My observation teaches me that fame is a most expensive luxury that the rich only can afford to live up to."—Detroit Free Press.

Preserving Pencil Drawing.

A pencil drawing can be preserved indefinitely against blurring if it is immersed in a bath of clear cold water, then in fresh milk.—Popular Science Monthly.

James F. Parker will speak at the Rescue Mission tonight at 8 o'clock.

—That funny fellow Scoop is on the classified page.

SUDDEN DEATH OF MRS. JOSEPH BIRD

Attacked With Heart Trouble While Preparing a Meal at Her Home Saturday.

Mrs. Susannah Bird, wife of Joseph Bird, dropped dead early Saturday afternoon as she was preparing dinner in the kitchen of her home at 436 Spooner avenue. She had been subject to heart trouble for several years but seemed to be in the best of health just previous to the fatal attack. She had set the table for the meal and was turning her attention to something on the range when her husband heard her fall to the floor. He summoned neighbors the floor. He summoned neighbors the afflicted woman had died instantly.

Mrs. Bird, who was sixty-eight years old, was a native of England, but came to this city from Hope Valley, R. I., thrity-seven years ago, at the time the Potter Press Works located in Plainfield. Mr. Bird was employed by the company at Rhode Island and has been a foreman in the local shop ever since it was established here in 1879. The family lived for many years on West Second street between Liberty street and Elmwood place. Mrs. Bird enjoyed a wide acquaintance in both the city and borough and her sudden death comes as a decided shock.

Beside her husband, the deceased leaves one son, John Bird, who is employed in the government machine shop at Washington and three daughters. Two of them, Mrs. Edward C. Matthewson and Mrs. Baldwin live on Spooner avenue, the latter at the parental home, while the third daughter resides on Staten Island. The funeral will be held at the late residence, tomorrow afternoon at two o'clock, Rev. Frederic L. Greene officiating. Interment will be in Hillside cemetery.

SKLAREW OFFERS TO PAY 25 CENTS ON THE DOLLAR

Trenton, Jan. 31.—Receiver Barney Larkey, in charge of the bankrupt stock of Jacob Sklarew, of 225 West Front street, Plainfield, this morning reported in Chancery Court that the bankrupt had proposed to pay twent-five cents on the dollar to all his creditors. The liabilities of Sklarew total $11,000. It is said that a majority of the creditors have agreed to accept the offer. A meeting will be called ten days from today to consider the proposition.

SENATE BEGINS FIGHT ON APPOINTEE L. D. BRANDEIS

Washington, Jan. 31.—With the appointment of a sub-committee to report on the nomination of L. D. Brandeis as associate justice of the Supreme Court, the Senate judiciary committee today opened the fight on President Wilson's nominee.

EVANGELIST DRAWS CROWD.

Somerville, Jan. 31.—Gypsie Smith, Jr., the noted nomad evangelist, and son of the famous Gypsie Smith, head of a gypsy tribe, began a months' series of evangelistic meetings in the First Reformed church here last night. The edifice was filled to overflowing and the hundreds of persons who gained admittance were highly pleased with Mr. Smith's discourse. Mr. Smith will continue the meetings throughout the next few weeks and it is believed will result in many local persons "hitting the trail."

FRANCO-PRUSSIAN VET. DEAD.

Somerville, Jan. 31.—Jacob Eden, a resident of Somerville for many years, died in the Somerset Hospital last night. He was seventy-five years old and was a veteran of the Franco-Prussian war in 1870, in which he served with great distinction. He came to this country with numerous medals and certificates attesting to his bravery and numerous engagements. His wife died some time ago, and his only relatives are four sons. For the past six years he has been engaged as janitor of St. John's Episcopal church.

Buyers Are Found by Advertising—Because They Are Opportunity-Hunters!

If you have something to sell—real estate, personal property of any sort—there's a buyer for it. You don't know who he is, or where he is. You'd be helpless in trying to locate him—but for the fact that he is trying to locate you!

For buyers are opportunity-seekers. And they have learned that the Plainfield Daily Press classified columns are 'the Happy Hunting Grounds' for opportunities. Thus, when your "ad" starts upon its quest it meets the man for whom it was written—also upon his quest. And that's how "results" follow classified advertising

AMUSEMENTS.

PROCTOR'S

10c 2 TO 11 P. M. 10c

Today, Tuesday and Wednesday
UNPARELLELED
TRIANGLE PLAYS
By Special Arrangement
THE WORLD'S GREATEST COMEDIANS
WEBER AND FIELDS
In Their Latest Keystone Success
"THE WORST OF FRIENDS"
These two funmakers are at their best in this feature. You cannot help but laugh at their comic capers.

Today and Tuesday
Limited Engagement
HELEN WARE
The Distinguished Emotional Actress in
"CROSS CURRENTS"
A Griffith Supervised Triangle Play.
Miss Ware may be remembered by her excellent work in the following Broadway successes: "Paid in Full," "The Escape," "Within the Law," "The Third Degree," and "The Revolt."

Extraordinary Attraction
Wednesday and Thursday
2 Days 2 Days
George Scarborough's Greatest Broadway Success
"AT BAY"
Starring
FLORENCE REED
Produced by the Pathe Film Company Under the Personal supervision of the author. This picture will positively create a sensation. Take advantage of the matinee for choice seats.

VAUDEVILLE
"THE FRESHMAN"
Delightful Musical Comedy Revue
FRED ROBERTS
Double Voiced Songster
PUTNAM & LEWIS
Eccentric Comedians
"A BIT OF HEAVEN"
Charming Comedy Playlet

SEE "THE RED CIRCLE"
Every Friday

TOY MATINEE FOR THE CHILDREN SATURDAY

AMUSEMENTS.

U. S. ASTOR THEATRE

235 WEST FRONT ST.,
Plainfield, N. J.
Plainfield's Leading Photoplay Theatre

Today and Tomorrow
We present the greatest photoplay ever exhibited in any theatre.
EARL METCALFE
AND
ORMI HAWLEY
—IN—
THE NATION'S PERIL
It is a V. L. S. E. production in 5 parts.
Colored photography.
Everyone interested in the unpreparedness of this country should see this picture.
A beautiful story throughout in connection.

Wednesday and Thursday
We will present
LAZL DAWN and
JOHN MASON in
THE FATAL CARD
A Paramount Picture, 5 parts

Next Friday and Saturday
PAULINE FREDERICK,
The noted Broadway Star, in
ZAZA
A Paramount Picture, 5 parts
From the well known play.

Take advantage of the matinee for seats.

PRICES
Matinee—Adults, 10c.
Children, 5c.
Evening—10c and 15c.

PLAINFIELD THEATRE
Counihan & Shannon, Props. and Mgrs.
ONE DOLLAR VAUDEVILLE AT POPULAR PRICES

TODAY
Matinee and Night
Biggest Novelty in Burlesque
Max Spiegel Offers
The Mirthful Musical Melody
THE
TOURISTS
40—Comedy Experts—40
Beauty Chorus of the World
PRICES
Matinee at 2:30—25c, 35c, 50c
Night at 8:15—
25c, 35c, 50c, 75c, $1.00

Tomorrow & Wednesday
Matinee Daily at 2—5c and 10c
Evening Continuous, 7 to 11—
10c, 15c ,25c

The World's Greatest Conjurors
THE DUNNINGER CO.
One Solid Year Eden Musee, N. Y.
MLLE. TULIETINE'S DOGS
Dancing and Boxing Dogs
5 Other High Class Acts 5
Feature Photoplays
WEDNESDAY NIGHT
JAPANESE NIGHT
Beautiful Oriental Gifts
BEST SHOW IN TOWN

A COUNT of NO ACCOUNT with rare tact and ingenuity cleverly avoids a forced marriage at the
P. H. S. Auditorium
Saturday Evening, February 12.
Keep your eye on the innkeepers you'll get some leap year hints.
Admission, 35c.
Reserved Seats, 50c and 75c.
Obtainable from members of
The Probasco Bible Class
or at Miller's Drug Store.

No More Stitches Trouble. New Device. New Machine.
Our Double Tires Guaranteed not to break or wrinkle your tubes. One trial will convice you. Our prices no higher than our competitors. All makes of new guaranteed tires 40% off regular prices
HUDSON DOUBLE TIRE CO.
269 Halsey Street, Newark, N. J.
10 2 6 mos tu-th-s

Photographs of Plainfield property For Sale or Rent on file for inspection. All kinds of Insurance.
EDMUND RUSHMORE
REAL ESTATE AND INSURANCE,
SINGER BUILDING, NEW YORK.
10 19 6 mos tu-th-s

ELMAN HAS ACHIEVED GREAT DISTINCTION

Russian Violinist, Though Young, Has Had a Remarkable Career.

Mischa Elman, the famous Russian violinist, who will give a recital at the Plainfield High School on Wednesday, February 9, has just passed his twenty-fifth birthday and has achieved great distinction while still a young man. He will be heard here in a recital which will include a number of the airs which have made him famous, both here and abroad, playing for the benefit of the Plainfield

Mischa Elman

Day Nursery, under the auspices of the Cheerful Workers' Circle, of the King's Daughters.

While on the stage of the concert hall, Elman seems often old beyond his years, but in society he is full of animation, enjoying as every normal man does, all that is dignified and healthful. Chess playing, yachting and automibiling interest Elman more or less during his hours of recreation. He is also a staunch pedestrian; out-walking many of the young fellows who could not play even a simple tune on the violin. Fond of good books also, is this young Goliath of the strings.

On his return from the Australian tour in the autumn of 1914, Elman, having decided to take a year's vacation, likewise made up his mind to remain in America and spend some of the dollars he had earned in this country. Here he has set another good example to his European colleagues, and further brought his father, mother and three sisters from England so that they could enjoy an American holiday with him. Of course, Elman speaks English fluently, and he has lived in England for many years, he speaks the language like an Englishman. Elman speaks Russian and German with the same fluency.

The sale of tickets at Miller's drug store has been active, but there are a number of good seats left.

The management of this recital desire that all tickets now being held in reserve at Miller's drug store, Fourth street and Park avenue, be paid for before February 2. On that date all unclaimed tickets will be returned to the box office.

THE TEMPERATURE.

The temperature report from The State Trust Company today is as follows: 9 a. m., 43 degrees; 11 a. m., 50 degrees; 1 p. m., 55 degrees.

CURIOUS JAPANESE RITE.

The Art of Divination Through the Use of Tortoise Shell.

The curious art of divination through the medium of tortoise shell is very popular throughout the island kingdom, being used upon many occasions to ascertain the timeliness or possibility of various projects. The importance of this practice in the eyes of the Japanese may be inferred from the fact that the fields in which the sacred rice for the coronation ceremony was grown were selected through tortoise shell divination.

The divination is effected by first worshiping a god called Uravanokami. Then a tortoise shell is taken and scraped inside until quite thin and the outside surface polished. In the shell are several hollow squares in each of which there is a certain sign marked in black ink. The whole is then baked under great heat, causing cracks to appear in the surface. These cracks are then studied in accordance with the formulae in the divination book, the result being a sort of code message from the gods.

This is not the earliest form of divination known in Japan. Previously there was a kind called Futomani, in which the shoulder blade of a stag was used in place of a tortoise shell. The tortoise shell method, which probably came from China, was considered an improvement and was probably adopted because it was something new, for at that time the Japanese were seizing upon all things foreign.—Japanese Magazine.

OLD TIME WITCH FINDERS.

Sure Signs by Which Agents of the Evil One Were Detected.

Three hundred years ago the business of finding out witches was well established and accepted in courts of law as highly proper.

In 1649 it is recorded that the magistrates of Newcastle, England, sent to Scotland for an expert witch finder. This gifted person proceeded to show his skill by quickly discovering fifteen witches and securing their conviction. One Matthew Hopkins was a celebrated witch finder of that period.

It was easy to discover witches when you knew how. The suspected person could be forced to weep and then detected by the well known fact that a witch could shed only three tears and those from the left eye, or she could be pricked with pins to discover the spot insensible to pain, which was a sure sign of dealings with the devil.

That women were far more likely to dabble in witchcraft than men was conceded. The reason was satisfactorily explained by a famous German text book on witches published in the fifteenth century. It was simply that women were inherently wicked, whereas men naturally inclined to goodness.—Exchange.

The Czar Bell.

One of the best known bells in the world has, strange to say, never been rung—that known as the Czar Kolokol, or the czar bell. This bell is said to be the largest anywhere. There is an interesting history attached to it. When it had been cast attempt was made to hang it so that it might be rung, but by an unhappy chance it broke from its supports and fell to the ground, wherein it made a great hole, into which it sank and lay for many years. Finally, after more than a hundred years of oblivion, it was raised and placed in a public square in Moscow, where it now stands. This bell weighs more than 440,000 pounds and is more than nineteen feet in height and sixty feet in circumference.

The Unreality of Opera.

There are people who still complain of the unreality of opera who cannot subject themselves to its illusion. And indeed the illusion of opera breaks down if everything in it is not kept at the same distance from reality. In that world of musical expression we must never be suddenly lowered by any incongruous detail into the ordinary world of prose. Realism, the attempt to work upon the emotions by complete illusion of reality, is disastrous in opera. If the scene is a railway station we remember at once that people do not sing when they are catching trains.—London Times.

Little Else.

A London attorney named Else, rather diminutive in his stature and not particularly respectable in his character, once met Jekyll. "Sir," said he, "I hear you have called me a pettifogging scoundrel. Have you done so, sir?"

"Sir," said Jekyll, with a look of contempt, "I never said you were a pettifogger or a scoundrel, but I said you were 'little Else.'"—Westminster Gazette.

Incomplete Comprehension.

"A great many people talk about things they don't understand."

"Of course," replied Miss Cayenne. "If we all thoroughly understood everything it is considered necessary to talk about we should all be immoderately wise—and sometimes rather impolite."—Washington Star.

Midchannel.

"Well, old chap, how have you been since you embarked on the sea of matrimony?"

"Oh—er—just a little seasick at times!"—Boston Transcript.

True.

"It takes two to make a quarrel."

"Yes, and very often it takes a jury of twelve to settle it."—Detroit Free Press.

We are sure to get the better of fortune if we do but grapple with her.—Seneca.

—Among the readers of this newspaper's classified columns are possible buyers for any desirable real estate in this city.

Plainfield's Greatest Economy Event

Woodhull & Martin Co.

February Furniture Sale

One of the two greatest occasions of the year to save money. The event that so many people wait for—the sale occasion which enables you to save from TEN TO TWENTY-FIVE PER CENT, and these savings loom up doubly large this year because of the advance in the cost of all materials that enter in the making of Furniture.

There's not one piece of "Special Sale" Furniture in our entire stock. Everything was made to sell at regular prices, everything is backed up by our well known guarantee. We stand back of every piece of Furniture we sell and the factories stand back of us. If you do not want furniture till later in the Spring, arrangements can be made where by selections may be held for future delivery.

Woodhull & Martin Househould Club Plan

You can buy Furniture, Carpets, Rugs, Kitchen Cabinets, Sewing Machines, etc., on the Club Plan, have it home to use and enjoy and pay for it at stated intervals with convenient amounts, at the lowest cash prices. It's the most simple, fair and square credit system in existence. Do not hesitate to become a member NOW instead of waiting, pinching and saving to get enough money together to pay cash. Join now and get the benefit of these FEBRUARY SALE PRICES.

Agents for Ostermoor Mattresses

Woodhull & Martin Co.

"5 per cent Profit-Sharing Certificates With All Sales"

Agents for Bloch Baby Carriages

BENJAMIN F. PLATT DIES AT WATCHUNG, AGED 84

Benjamin F. Platt, aged eighty-four, died yesterday at his home on Hillcrest road, Watchung, following a stroke of paralysis. Despite his advanced years he was quite active until stricken yesterday. Mr. Platt formerly resided in Bayonne, where he was engaged in the jewelry business for forty years.

He retired from business about five years ago, when he and his family removed to Watchung, where he became a gentleman farmer. He was highly esteemed by all who knew him.

There surives a wife and two daughters, Mrs. W. E. Patte and Mrs. Elmer Kingman, who live at Watchung, and one son, Benjamin Platt, Jr., of East Orange. The funeral will be held at the Mary Wilson Memorial church, Wednesday afternoon, at 2:30 o'clock.

COMING EVENTS.

TODAY.

Monday Afternoon Club—Congregational church parish house.
Borough Board of Education.
Republican banquet — Debele's Hall.
Company K fair.

TOMORROW.

East End Civic Association meeting.
Temple Sholem entertainment and ball.
Y. W. C. A. banquet—Y. M. C. A. Auditorium.
Company K fair.
Board of Health meeting.

WEDNESDAY.

Y. M. H. A. installation and banquet.
Holy Name reception—St. Joseph's Hall.
Company K.

THURSDAY.

Elks' euchre and dance.
Company K.

FRIDAY.

Borough Council.
Company K.

MONDAY.

Annual meeting Y. W. C. A.
Monday Afternoon Club.
West End Community Center meeting.

—The tenant you ought to have is going to rent one of the houses or apartments that are advertised in this news paper.

HEADQUARTERS FOR
GIBSON'S
RYE
E. C. WESTCOTT
115 East Front Street.

THE QUALITY OF ROTHBERG CLOTHES

WE WILL FORGET THE PRICE FOR THE MOMENT.

We can talk Quality without making any qualifications as to figures.

Quality at Rothberg's is not an occasional flash of form at a high price, but a consistent demonstration clean through from a humble "fifteen" to a prosperous "thirty" or more.

We're not trying to show that Rothberg Clothes at $10 are as good as Rothberg Clothes at $30—that would be ridiculous—but we want you to understand that quality at Rothberg's is the Mother of all our children whether they are christened with a ten dollar bill or start out in life with a thirty dollar objective.

Open evenings.

Rothberg's
Stylish
Stein-Bloch Smart Clothes
Reliable
206W. Front St.

Perfect Perscription Service
"PUT US TO THE TEST"
Perfection is a word that we would not use indiscriminately, especially in connection with prescription work.
We have most everything prescribed by physicians and our compounding is conducted with skill and care.
Notwithstanding the superior character of our service our prices are always reasonable.
We are anxious to have you put us to the test.
Schreiner Bros.
Reliable Prescription Druggists
Park Ave. and Second St.
S. & H. GREEN STAMPS.
Highest Purity Drugs
Most Reasonable Charge.

—Going to build? See Saturday's Press.

An Appeal to Americans
BY
The Commission for Relief In Belgium
Sole Clearing House for all Belguim Relief

We, as Americans, are enlisted for the war to save seven million men, women and children. It is the greatest commissary undertaking in the history of the world, and in the lexicon of America there is no such word as fail.

We Need Food Supplies as Well as Cash

Railroads, express companies, postoffices, governors and state committees are aiding. Our Flotilla of Mercy, comprising thirty-five chartered ships, is constantly carrying food. But—Our Supplies Are Far too Short!

Are You Helping? If Not, Send in Your Name Now!

Make out your check or money order, or send cash either to your state committee co-operating with this Commission or to the New York Headquarters:

The Commission for Relief in Belguim
71 BROADWAY, NEW YORK, N. Y.

Checks to the Woman's Section should be made out to Miss Anne Morgan, Treasurer, No. 1 Madison Avenue, New York.

The Commission for Relief in Belgium
American Commission for Relief in Belgium
Spanish Commission for Relief in Belgium
Italian Commission for Relief in Belgium
Comite National de Secours et D'Alimentation

Honorary Chairmen
His Excellency Walter Hines Page
The American Ambassador in London
His Excellency James Gerard
The American Ambassador in Berlin
His Excellency William G. Sharp
The American Ambassador in Paris
His Excellency Senor Don Alfonso Merry Del Val Y Zurueta
The Spanish Ambassador in London
His Excellency Le Marquis De Villalobar
The Spanish Minister in Brussels
His Excellency Brand Whitlock
The American Minister in Brussels
His Excellency Henry Van Dyke
The American Minister in The Hague

Auditors and Accountants
Deloitte, Plender, Griffiths & Co., New York and London
Executive Officer—London
Herbert Hoover, Chairman
Executive Officers—New York
Lindon W. Bates, Vice Chairman
Robert D. McCarter, Hon. Secretary
The Woman's Section
No. 1 Madison Avenue, New York
Mrs. Lindon Bates, Chairman
Miss Anne Morgan, Treasurer
Mrs. August Belmont
Mrs. Edward R. Hewitt
Miss Mary Parsons
Mrs. William K. Vanderbilt
Miss Maude Wetmore
Miss Grace Parker, Secretary
Bankers
Guaranty Trust Co.
140 Broadway, New York

Subscriptions for the Local Committee May Be Forwarded to the Daily Press.

Which of the stores can serve you most usefully today—that is one thing you may learn from reading today's advertisements.

Buying for the home cannot be done wisely and economically unless the "buyer" is a student of the advertisements—no more than a store may be made prosperous without advertising.

A store prospers in "well doing"—through the service that it renders to YOU. There is no other rule that governs.

CHURCHES GAIN MANY MEMBERS

Dr. H. K. Carroll Reports all Denominations Prosperous During 1915.

EDIFICES DECREASED

This is Due to Hard Times for Churches in the Rural Sections—Methodists Show the Greatest Increase in Membership.

According to Dr. Henry K. Carroll of North Plainfield, associate secretary of the Federal Council of Churches of Christ in America the number of church members in the United States and its territories is 50,250,718, which is a gain over 1914 of 653,640. This number includes Jews publicly affiliated with synagogues.

Dr. Carroll says that the war apparently did not seriously affect the prosperity of the churches of this country, although there was a decrease of 158 in the number of church edifices. The churches gave $1,600,000 more in 1915 to foreign missions than they did in 1914, but in gifts to home missions there was a falling off of $750,000. The greater gifts across the seas were to aid war sufferers and to carry on missionary enterprise heretofore maintained by countries now in the war.

Hard times for churches in the rural sections and which have caused the closing of churches which formerly flourished account, in part, Dr Carroll believes, for the decrease noted. Several of the Presbyterian bodies, which enjoyed an unusual increase in communicants, reported a falling off in the number of churches. The Northern Presbyterian church had a net loss during the year of 12 churches.

The grand total of clergymen is 180,607. This is an increase during the year of 1,700. The total number of churches is 225,334.

The Federal Council, with which thirty of the largest Protestant bodies are federated, represents 17,422,280 which is almost half of the church membership of the country. The group of churches conneced with the council had a net gain of 1,267 clergymen, 157 churches and 320,029 communicants.

Dr. Carroll credits the Roman Catholic church with only 14,079,208 but in explanation says: "The Official Catholic Directory reports only 'population,' which includes with communicants the unconfirmed baptized that is, children who have not been admitted to their first communion. The rule adopted in the census of 1890, and followed in that of 1906 deducts 15 per cent from Catholic population and sets down the remaining eighty-five per cent. as communicants. Representatives of the church object to the process, but as the rule to report only members or communicants is applied to all other denominations, there is obviously no convenient way of making an exception in this case. It should be said that the figures in the official Catholic Directory are, for a large number of dioceses and archdioceses, estimates given in round numbers."

The Protestant denomination with the greatest membership is the Methodist, including sixteen branches having 7,472,103 members. Next comes the Baptists, including fifteen branches, with 6,307,035. The third is the Lutheran, with twenty-one branches and 2,434,184 communicants. Others in order are: Presbyterians, twelve branches, 2,194,039 members: Disciples of Christ, 1,522,821 members; Protestant Episcopal 1,051,696 communicants; Congregationalists, 771,362; Reformed church, 502,602, and Eastern Orthodox, 467,500.

Dr. Carroll puts down only 145,000 for the number of Jews affiliated with synagogues, although there are between two million and three million Jews in this country. He admits that these figures are "misleading," and says: "The denomination furnishes statistics, and nothing later than the figures gathered directly by a circular from congregations by the government in its census of 1906 is obtainable."

ACCOUNTING OF ROSS ESTATE

(Continued from page 1.)

mentioned rate continued to August 1911, when a payment was made to her of $600 for the quarter ending August, 1911.

That by an order of the court on August 9, 1911, they were directed to pay to the mother $5,000 yearly out of the income for the boy's support in quarterly installments in advance.

That they paid the first installment being for August 1, 1911, on August 14, 1911, and the last installment being for the period from August 1, 1915, to October 1, 1915, and amounting to $972.20, on August 5, 1915.

That by an order of the Supreme Court on September 9, 1915, they were appointed committee of the property of the boy who was adjudged to be an incompetent, and the order appointed the mother and Henry M. Maxson, also of Plainfield, as committee.

That before the boy became of age they (the Trust Company) made the payments as directed by the Supreme Court and the accounting is for such payments only.

That besides the personal property of the boy, including rents, which has come into the hands of the guardian, the boy was the owner of several pieces of real estate, to wit: 7-27 interest in Nos. 43 and 45 Dey street, which, by a court order was sold and conveyed to Ross A. Mackey, for $36,944.25, on February 20, 1906.

Also 7-72 interest in real estate at South Rondout, Esopus, Ulster county, N. Y., and 7-54 interest in two other parcels of real estate there, all of which were sold for the aggregate sum of $1,626.83 on June 29, 1906, pursuant to a court order.

Also 7-54 interest in a block of land, Twenty-sixth and Twenty-seventh street, and Eleventh and Thirteenth avenues, which property was leased to the Lehigh Valley R. R. Company, by a court order on March 19, 1912, for a lease of eight years beginning on May 1, 1912, at an annual rent of $6,481.18, being 7-54 of $50,000.

Also 7-27 interest in other parcels of land, which have been managed and rents collected by Messrs. Horace S. Ely & Co., on behalf of the guardian, being, 163 William street, 102 East Twenty-ninth street, 104 East Twenty-ninth street, 106 East Twenty-ninth street, 45 West Fifty-second street, 55 West Twenty-seventh street, 57 West One Hundred and Twenty-seventh street, 61 West One Hundred and Twenty-seventh street, 63 West One Hundred and Twenty-seventh street, the rents of these properties, prior to the lease, which were also collected by Horace S. Ely & Co.

That out of the general capital they charge themselves with $56,196.70, and for expenses, credit themselves with $7,229.15, leaving a balance of $49,197.55.

That out of the capital of the fund from sale of 43 and 45 Dey street, they charge themselves with $36,944.45, and for expenses credit themselves with $844.44, leaving a balance of $36,100.01.

That out of the capital fund from sale of real property at South Rondout they charge themselves with $1,526.38, and for expenses credit themselves with $190.59, leaving a balance of $1,335.79.

That from the general income, including the income of the Dey street properties and the South Rondout funds, they charge themselves with $156,242.84, being the income received; $508.12 from profit of investments; $15,671.92 receipts of income upon the investment of the fund resulting from the sale of the Dey street properties, and $448 being the receipts of income resulting from the sale of the South Rondout property, making the total of the four items of the "general incomre" $172,870.88.

Against this, $172,870.88, the Trust Company credits themselves with $102,542.26, commissions, $3,760.23; to the boy for his support, $60,865.53, and $39,916.60 for taxes, expenses, etc., which leaves a balance of $70,328.52.

That from the rents of the lease of the Lehigh Valley R. R. Company, and the income of the investment of said rents, they charge themselves with $22,057.05, and for expenses, etc., credit themselves with $1,351.91, which leaves a balance of $20,705.14, each and every one of the balances which are subject, first, to the deductions of their (the Trust Company's) commissions and the expenses of the accounting.

The balance, according to the accounting, totals $177,667.01.

In the papers the Trust Company states that the boy is now in care of M. Friedman, his tutor companion, at a ranch about 15 miles from Magdelena, N. M., in accordance with an order of the Supreme Court on October 27, 1915, and is not likely to return from the western part of the United States for a period of about six months or more.

That the postoffice address of the boy and his tutor companion is Magdelena, N. M., "the facts regarding the incompetency are briefly that he is suffering from arrested mental development and is unable to engage in any mental pursuits which require a mentality greater than in a twelve-year old boy, said Florence Potter Sheppard is his mother and sole heir at law and next of kin, and has an interest in his welfare."

Records on file today in the sheriff's office show that the boy, who was sent to the Bloomingdale Asylum three years ago, by a jury, was declared incompetent to manage his affairs after debating the question for three hours on July 21, 1915. In June a previous jury disagreed.

The testimony given at both trials show that the boy was very fond of women and would kiss every one whom he would by chance meet anywhere in full view of anyone who cared to look on with surprise; that he was married to a servant girl at the age of 17, but his mother had the marriage annulled.

VICE-CHANCELLOR EMERY DIES IN MORRISTOWN

John Runkle Emery, for twenty years a Vice Chancellor of New Jersey, retiring on December 21 last, died of heart disease last evening at his home in Morristown, in his seventy-fourth year. An affection of the heart developed from bronchial pneumonia, with which he was stricken the day following Labor Day last year.

Mr. Emery was born in Flemington, and was graduated from Princeton in 1861. The following year he enlisted in the Fifteenth New Jersey Volunteers. He was honorably discharged with the rank of second lieutenant in 1863. For a year he studied at the Harvard Law School, and was admitted to the Bar in 1865. As a lawyer he was first associated with Bennet Van Syckel, at Flemington, and later was connected with the office of the late Vice Chancellor Van Cleef. At one time he was a partner of A. G. Ritchey, with an office in Trenton.

Vice Chancellor Emery's chambers were in the Court of Chancery, Newark. He was a member of the Essex Club, of New York; the Morristown Club, the Morris County Golf Club, the Manhattan Club and the Loyal Legion.

He leaves his wife, who was Miss Alla MacKie, and four children.

TO SPEAK AT RUTGERS.

S. S. Swackhamer, of the law firm of Swackhamer & Bird, will speak before the students of Rutgers College, Wednesday night, on the subject, "Man, Shackled and Bound to Earth, but Aspiring and Struggling Upward Toward the Glorious Heights."

AEROPLANE A GREAT INVENTION

(Continued from page 1.)

an hour. By decreasing the load, so as to increase the fuel capacity, this distance can be greatly increased. The power plant consist of seven motors—six of 160 horse-power each, and one of 40 horse-power. With about eight passengers, this machine has a further capacity for carrying 700 gallons of gasoline, 60 gallons of oil, and a useful load of 3,000 pounds. By decreasing the 3,000-pound cargo the number of passengers can be approximately increased to thirty.

"This machine is built with three planes, spreading 133 feet. The length is 68 feet, the rudder area 54 square feet, fixed tail area, horizontal, 126 square feet. The weight of the hull and planes is 8,000 pounds and of the motors, 4,000 pounds. With a crew of eight men, weighing 1,200 pounds, oil and gasoline weighing 2,500 pounds and a load, presumably of ammunition, of 3,000 pounds, there is a total weight which can be carried through the air of 21,000 pounds, or over ten tons.

"This will be the type of bombarding aeroplanes that will be used on German ports in the early spring. Many of the type are now under construction, and their advent into the war zone is awaited with tremendous interest.

"A new gun will be used in this monster plane which gives no recoil. This gun consists of a tube, in which two shots are simultaneously discharged by a single explosion. At the moment of firing, one shot—the deadly steel shell—speeds down toward the enemy; a second shot, which is made of sand, is discharged backward. This two discharges are made at once, with the result that there is no recoil from the gun. At the beginning of the war the shot used from aeroplanes was small—this new gun will throw a shell nine centimeters in diameter. Imagine the effectiveness of this terrific cannon fire from aeroplanes.

—A good many of the people read his newspaper advertisement "buyers" of your property. Let us know what it's for sale.

TRAVELSTAMPS

No More Carfare

Save Travelstamps, the new trade coupons "of definite value"—and travel fare free. The only limitation as to distance is the mileage represented by the stamps you save.

"A MILE IN TRAVEL FOR A DOLLAR IN TRADE"

Travelstamps are issued in four convenient denominations: 1-20 mile with 5c purchases, 1-10 mile with 10c purchases, ¼ mile with 25c purchases and one mile with one dollar purchases.

ASK FOR THEM!

FREE { Railroad / Steamship / Street Car } FARES EVERYWHERE

Write for Booklet

TRAVELSTAMPS, INC.

115 Broadway, New York City, N. Y.

THESE PLAINFIELD STORES GIVE TRAVELSTAMPS:

CARL SILBERT, Jewelry, 255 West Front Street

PLAINFIELD AUTO TIRE CO., 407 Watchung Avenue

NEUMANN BROS. CO., Groceries, Watchung Ave. and Fifth St.

THE MEN'S SHOP, Haberdashery, 214 Park Avenue.

FRANK LINKE, Wines and Liquors, 227 West Front Street.

JAS. C. HANSEN, Paints, Oils, Varnishes, Etc., 141 East Front Street.

ROBERT GARDNER, Merchant Tailor, 325 Watchung Avenue

ESTIL'S BOOK SHOP, Books and Stationery, 111 Park Avenue.

GERTRUDE ENANDER, Millinery and Hosiery, 125 Watchung Avenue

JOHN DOUGHTY, Sporting Goods, 142 North Avenue.

CENTRAL PHARMACY, Drugs, Perfumes, Candies, Etc. Watchung and North Aves.

MISSIONARY AND AID SOCIETY HOLD A SALE

The sale of home-made articles conducted Saturday at Warren chapel under the auspices of the Missionary and Aid Society of the church proved to be a success. The committees in charge of the various tables were: Candy, Mrs. Lewis Stites, Mrs. Henry Ramson, Miss Elsie Kurtz Hals, Miss Marie Van Winkle; bread Mrs. William Newmister, Mrs. Addison Hoffman and Mrs. David Harrower; pie, Mrs. J. H. Snyder, Mrs Frank Burner, and Mrs. William Bacon; cake, Mrs. E. Gibson Smith, Mrs. J. W. Gavett, Mrs. John Higgins, Mrs. George Hoagland and Mr. Alfred Causbrook; beans and potato salad, Mrs. Henry Bishop, Mrs. John Johnson and Mrs. J. O. McKelvy.

TOO LATE FOR CLASSIFICATION

TO LET [illegible] suitable [illegible] apartments, opposite [illegible] Linke, 227 West Front street. [illegible]

COLORED chauffeur wishes position as chauffeur or driver. New [illegible] and horse, best reference. Address [illegible] G. Press office. 1-31-3

AFTER APRIL We Will Be in Our New Home 47 MARKET STREET

CROWN CO. THE HOME MAKERS 74-76 MARKET ST. NEWARK N.J.

The Greatest Furniture Bargain Feast Ever Seen in Newark Is Now in Full Blast, for We Have Closed Our Eyes to Cost or Loss in Our Determination to

VACATE

This Building, that for the Last Ten Years Has Been the Home of the Most Liberal Credit House on Earth

ONE DOLLAR Does the Work of Two During This Sale. Buy Now!

There's no let-up—no back-down—everything must be sold—and the best proof of the extraordinary nature of the bargains we are giving is the crowds of thrifty buyers who are thronging this store day after day. Thanks to the confidence of our old friends, "the buying public," in our every statement, backed by myriads of mystifying bargains, this great

REMOVAL SALE

Is sweeping everything before it, levelling prices like an irresistible steam roller, gaining in volume as the grand bargain news is spread from mouth to mouth by hundreds of our friends and customers, who have been quick to grasp the unparalleled, the unprecedented, money-savings to be had in this unreserved, unrestricted sale of

This Entire $150,000 Stock of

FURNITURE, CARPETS, RUGS, BEDS, BEDDING, STOVES, RANGES, ETC.

In short, everything to furnish your home complete; endless varieties to choose from; styles of the latest to please every taste; qualities of the very best, and every article guaranteed to be as represented. Whether you need a single article or a complete outfit, you will find it to your advantage to BUY NOW, for

PRICES HAVE BEEN CUT TO COST, BELOW COST AND LESS THAN HALF USUAL PRICES

And, best of all, you don't have to have a pocketful of money to share in these marvelous bargains, for now, as always,

YOUR CREDIT IS GOOD

Buy what you like, on your promise to pay our famous terms

50c, 75c and $1.00

PER WEEK

Store Open Evenings for Your Convenience A Small Deposit Reserves Any Article

Come in and Investigate Our Wonderful Bargains To Look Places You Under No Obligation to Buy

CARFARE REFUNDED TO OUT-OF-TOWN CUSTOMERS

After April We Will Be in Our New Home, 47 MARKET STREET

Plainfield Daily Press

LESLIE R. FORT .....Managing Editor

Published Daily except Sunday, by the PLAINFIELD PRESS COMPANY, 105 North Avenue.

Entered at the Plainfield, N. J., Postoffice as Second Class Mail Matter.

TELEPHONE PLAINFIELD 1300.
Private Branch Exchange connecting all departments.

Two cents a copy. Ten cents a week. $5.00 a year in advance. Delivered by carrier or by mail. No extra charge for papers mailed to points in the U. S. and Canada.
A subscriber failing to receive a single issue will confer a favor by notifying the business office.
Advertising rates mailed on application.
Copy for change of Advertisement to Ensure change for same day must be at the office by 9:00 a. m.

JANUARY 31 IN HISTORY.

1606—Guy Fawkes executed in England for plotting to blow up Parliament.

1616—Jacob Le Maire, a Dutchman, discovered by Cape Horn, the southern extremity of the American continent.

1801—Sale of white bread prohibited in London and brown bread substituted.

1833—Otho, Prince of Bavaria, arrived in Greece as first king of the restored monarchy. He was deposed in 1862 and fled to the island of Corfu.

1849—English corn laws were finally abolished, as an interference with trade.

1858—Famous big steamship Great Eastern was launched at Deptford, England.

1862—Queen Victoria declared her purpose to adhere to strict neutrality in the American Civil War.

1878 Preliminaries of peace between and Turkey were signed at Adrianople.

1886—British training ship Atalanta, with 280 aboard, sailed from Bermuda and was never heard from again.

1915—THE WAR.
Russians continue to press the Austrians back, with terrific fighting.
German forces abandon attempt to take the La Bassee Canal.

Plainfield, N. J., January 31, 1916.

THE BRANDEIS APPOINTMENT.

In appointing Louis D. Brandeis to the vacancy on the United States Supreme Court bench President Wilson has given further evidence of independent and fearless thinking in his administration. A storm of protest has come up from every section of the country, although it has not taken definite form and political writers in Washington are now predicting that Mr. Brandeis will be confirmed by the Senate without serious opposition.

Objection to Brandeis is now being made because he is a Jew, but it is worthy of note that he is the first of that race to sit in the highest court of the land. In fact, the President is being congratulated on that particular point. The great objection to Mr. Brandeis is based upon the question of his temperamental fitness for our highest judicial tribunal. It has been pointed out that he has occupied a prominent place in the public eyes for a great many years as a consistent advocate of radical legislation bearing directly on the social problems of the day; he is committed in a degree at least to the principal of government ownership; he is an uncompromising, if not a bitter foe, of trusts and monoplies, he has been one of the most vigorous opponents of increased railroad rates who has taken part in that controversy; he based that opposition on the charge that what the railroads needed was not an increase in rates but efficient management, the elimination of waste and graft and fabulous and unearned salaries; he is a full first cousin to the Socialists, and while classed as a Democrat in politics his leaning has unquestionably been toward the Progressive platform of 1912.

It is admitted that he has a keen legal mind, able to analyze clearly and logically any intricate tangle that may be brought before the court, and that he is courageously honest, but his opponents fear that he will be unable to set aside his firmly founded convictions on certain subjects so as to think impartially. This is probably too severe an accusation. Even in his prosecutions of universally admitted evils, Mr. Brandeis has never been partizan—only firm.

It is a tribute to the personality of the man that his appointment should create such national interest. But few other man could have been named who would not have slipped in practically unnoticed in this day of important international controversies.

MR. WILSON MEANS WHAT HE SAYS.

Mr. Wilson's political career has been a succession of demonstrations that he meant what he said. His policies are announced so quietly and his patience in carrying them out is so great that, while the process is going on, many people lose faith in the ultimate outcome. Back in New Jersey few believed he would keep his word and eliminate "Jim" Smith. He did. As President, many doubted his ability to see the tariff bill through and then to keep Congress convened to get the currency bill passed and then to get the Clayton bill through. Everywhere along the line were doubts. They were ultimately dispelled. When the question of the repeal of the Panama Canal tolls came up there were more doubts. But the repeal went through. The President's prestige ebbed during all these doubting periods and rose in each instance as he succeeded—The World's Work.

A FIDDLER'S CONVENTION.

Atlanta is preparing for another old time fiddler's convention, when the boys come down from out the woods of Georgia and the mountains of East Tennessee and South Carolina and compete for prizes with jigs, hornpipes and old time melodies that are in tune with the heart strings of every man or woman who was born outside the brick walls of a city flat. It will be a feast of wild music, the floors of the big auditorium shaking under the rythmatic pounding of feet that keep time to "Turkey in the Straw," "Money Musk," "Wild Cat on the Hig' Groun,' Possum in De Holler," and then eyes growing dim when the plain country folk begin to play "Old Black Joe," "Sewanee River" and other of the South's sweetest songs. For those who love fiddlin' the convention will be worth a trip to Georgia's otherwise uncivilized metropolis.

SEN. MARTINE AS A MIXER.

The following clever comment on Senator James E. Martine, of Plainfield, is from the pen of Art Young, artist and humorist of the Metropolitan Magazine:

When I want to have a few minutes' fun I watch Senator Martine. As a mixer, Martine hasn't an equal. He does it with his hands. No housewife ever did better work with dough, and no osteopath has a more skilful technique. He exercises his art in the Senate on any part of the human anatomy—above the desk line. I have seen him poke Senator Chamberlain in the region of the breast bone for five minutes—then walk over and vigorously rub Senator Hollis on the back—then stroke Senator Gallinger on his ivory dome. When Martine sees other Senators have taken flight at one of his spells, he goes to his seat and rubs himself.

From the manner in which President Wilson is being received in his tour of the Middle West the American people are awake to the need of adequate defense, even in that central section where they sleep without fear of foreign invasion and Congressmen devote their sole energies to planning attacks on the Pork Barrel. When the chief executive of the nation, and as strong an advocate of peace as Wilson, urges preparedness for war, every citizen should lay aside foolish prejudices and silly dreams and face facts. It is a call to arms for the nation.

No, Anxious Reader, the boom for Brandeis for the United States Supreme Court did not start at the Gary dinner.

KNIGHTS OF COLUMBUS BAZAAR COMMITTEE MEETS

The combined meting of the Knights of Columbus bazaar committee and the wives and friends of the members held in the Columbus clubhouse Saturday night, was a most enthusiastic gathering, the fifty women present entering into the spirit of the project, with a determination to do their utmost in making the affair a complete success from every point of view. The meeting was held principally to organize the women into committees so that they can proceed with work at once under their various chairmen.

W. H. Schaefer presided during the meeting and introduced the chairmen of the committees, who in turn gave a short address to the attendants. Francis J. Blatz is the assistant chairman of the committee. The next meeting of the committee will be held in the clubhouse, Wednesday night, at 8 o'clock. All the women are urged to be present again, when further plans will be announced.

On the Spur of the Moment

by Roy K. Moulton

A War Millionaire.

Here's Uncle George Peters and Aunt
Susan Hall and family of cousins named Tripp,
Who knew Jones was living, but
hat's about all, when he was in
poverty's grip.
They snubbed him and never would
call, write or 'phone, for fear
that poor Jonesy might ask for
a loan.

Now Uncle George Peters and Aunt
Susan Hall and the family of
cousins named Tripp,
Palavering, fawning and honeying,
all have Jonesy held fast in
their grip;
On Jonesy's band wagon they're
begging for rides since he's made
a million by playing "war
brides!"

Uncle Abner

When you ain't got no use fer a feller it is hard to see why anybody else should have.

A good many fellers are surprised to see the business go right on after they have been canned.

When a young man has to buy his engagement and wedding rings on the instalment plan, it is a purty sure sign that the young woman is in for a long spell of penal servitude at the washboard.

Women ain't so durned far removed from the fig leaf right at this present moment.

When Hank Tumms wants his wife to do something he asks her to do something else. If she ever ketches on to Hank's scheme of havin' his own way, she is goin' to be sore as a goat.

A Recommendation.

Dear Sir: I am in receipt of your letter of inquiry concerning Rowena Roe, who, in applying for a position as stenographer, has given you my name as a reference.

Unhesitatingly I can recommend Miss Roe to anyone who requires the services of a stenographer, but is not particular as to the neatness of correspondence sent out from the office if it is true that the best of us make mistakes, I consider her then to be better than most of us. She can make herself at home in any office where punctuality is not compulsory. She has little knowledge of figures—other than her own.

I have it on her own authority that she is a perfect lady, descended from a gentee. southern family, and is working only pending the adjustment of her grandfather's estate. Probably it was there, amid those refined surroundings, that she learned to chew gum by the yard vigirously and with audible sentences, such as, "Ain't got no right," "See them flowers," "Hadn't ought to of been,' and others equally correct.

As a stenographer I unhesitatingly pronounce her an excellent judge of coiffure and clothes. As a worker she is an untiring conversationalist. As to dependability, I have never known her to leave the office without powdering her nose, or to permit a good-looking male client to visit the office without distracting his attention from business to her. She was in my employ two weeks, the length of time it took me to get up courage enough to bring tears to her eyes by telling her her services were no longer required.

Irresistible Impulses.

To pick out a cigar that has got white sand spots on it.

To pull a roller towel around three or four times before using it.

To try and scrape acquaintance with the railroad conductor.

To put salt on your food whether it need it or not.

To ask your neighbor how much his salary is.

To kick the cat when anything goes wrong at home.

To make some perfectly foolish remark to the bride and groom.

To count the carriages in a funeral procession.

Pity the Child Born Today.

(Astrologer in Des Moines News.)

If you have a child born today it will etcna, eofhandtid eoatin maya

The one thing about a man that harrows up a woman's soul and baffles her understanding is that when hes' dones anything he's ashamed of he's always so proud of it.

NATIONS AT WAR WILL BE PORTRAYED

Novel Entertainment to Be Given by Class 22 of First Presbyterian S. S.

Plans are under way by the members of Class 22, of the First Presbyterian Sunday-school for an entertainment to be given on March 17 that will be different from the usual form of social affairs. It will be a series of three presentations entitled "Neutrality."

The various nations now at war, as well as those at peace, will be represented by the members of the class, numbering forty-two, each one of which will have an important role to play. According to the present program there will be a Hague Conference, at which the "Ford Peace Makers" will vie with the representatives of the men in the trenches to determine whether "Cheer I." shall be proclaimed King of the World, displacing "General Gloom," who has made recent tfforts to usurp the throne.

President Warren Townley has called a special meeting to be held at the chapel on Friday night, at which he has urged all the members past and present to be present. As this is the class out of which the scout movement in Plainfield developed, it is probable that there will be more than fifty young men in the cast. The committee incharge of the arrangements consists of President Townley, Treasurer Benjamin Kriney, Secretary William Sowden, Samuel Harper, John Patterson and Harold Zeek.

PREPARING FOR MISSION.

The cottage prayer meetings under the auspices of the local Episcopal churches will becontinued this week in preparation for the preaching mission to be held at Grace church, February 13-20. There is already considerable interest aroused in the approaching mission, which is to be conducted by Bishop Woodcock, of Kentucky.

ALL-DAY MEETING

The Woman's Missionary Circle, of the First Baptist church, will hold an all-day sewing meeting tomorrow. An interesting program has been prepared for the afternoon.

AND THE WORST IS YET TO COME--

"GENTLEMEN, LET ME SHOW YOU WHAT I HAVE TO OFFER."

- Proctor's Theatre -

SCENE OF THE WEDDING PRESENTS IN "CROSS CURRENTS," A NEW TRIANGLE-FINE ARTS PLAY. TEDDY SAMPSON IS THE CUTE YOUNG BRIDE AND HELEN WARE THE OLDER SISTER, WHO SACRIFICES HER OWN ASPIRATION FOR THE OTHER'S HAPPINESS.

At Proctor's Theatre, Today and Tomorrow.

The program outlined for this week by the management of Proctor's Playhouse is an exceedingly extraordinary one, and includes features and stars whose names have appeared on Broadway scores of times. Today, tomorrow and Wednesday, the world's foremost comedians, Joe Weber and Lew Fields, will make their appearance in their second Triangle feature, "The Worst of Friends." The Triangle dramatic feature will be shown two days only, today and tomorrow. It is entitled, "Cross Currents," and introduces Helen Ware, the distinguished star of over a score of stage successes, as a screen star. "Cross Currents" is a powerful drama of an older sister's love and sacrifice for a younger one. An innovation has been introduced at Proctor's in the farm of doing away with the Wednesday night bazaar, and presenting a big broadway feature in its stead, every Wednesday and Thursday. For this Wednesday and Thursday the attraction will be no other than George Scarborough's most famous Broadway success, "At Bay." Miss Florence Reed, the star of the original production, will be seen on the screen in the leading role. The vaudeville offerings presented for the first of the week are headed by a delightful musical comedy revue, in which femininity predominates, entitled "The Freshman." The excellent singing, dancing and comedy is greatly enhanced by the gorgeous costumes and the beautiful scenic and electrical efforts. Frank Roberts will positively score a hit here. A charming comedy playlet is presented by three talented artists, entitled, "A Bit of Heaven," and Putnam and Lewis will complete the vaudeville program by offering an exceedingly funny comedy skit. The above is the bill offered at Proctor's the first half of the week, and is one of the best entertainments ever witnessed by the theatre-goers of Plainfield.

∴ Plainfield Theatre ∴

Seven big acts, any one of which is capable of being a headliner, will comprise the vaudeville bill at the Plainfield Theatre tomorrow afternoon and night, inaugurating the new policy for the house in the future. The leading attraction is announced at the Dunninger Company, the world's greatest conjurers, presenting twenty minutes of marvelous trickery and illusions. This company played a solid year at the Eden Musee, Twenty-third street, New York. This act will be closely seconded in importance by Baby Phyllis Gay, a juvenile performer, who captures the hearts of old and young, coming to Plainfield fresh from triumphs in the leading houses of New York, Chicago and Philadelphia.

Two complete the initiatory bill of his new plan, Manager Shannon also announces the following five acts to be seen at the theatre tomorrow and Wednesday: Marion and Moore, singers and dancers; William Saxton, America's foremost Hebrew character comedian, and his own company, presenting the comedy drama, "The Lottery Ticket;" the Harringtons, sensational comedy ladder act; Mlle. Tulie Tine's educated dogs, including the famous boxing canines, and Doc Rice, the South's exponent of minstrelsy.

In addition to this attractive bill, the program will include feature photoplays, changed daily. Wednesday night will be given over to Japanese night, and the country store will be held Friday night. The advanced notices for future bills announce the coming of Princess Victoria, the world's smallest entertainer. Watch these columns for the date of her coming.

Ben Pierce, with "The Tourists," at Plainfield Theatre, Tonight.

The attraction at the Plainfield Theatre today will be Max Spiegel's latest musical comedy hit, "The Tourist's." The organization is new this season, produced under the personal direction and supervision of Max Spiegel. He has made rapid strides the past five years toward a higher place in burlesque circles, and has set such a high standard that other burlesque shows are finding it difficult to follow. The chorus is young, shapely and handsome; selected because of their ability to sing and dance. The musical numbers they execute are tuneful, which often stop the entertainment until the second and third encore has been given. Among the many artists who deserve special mention are Leo Stevens, Ben Pierce, Mlle. Babette, Charles Raymond, Frances and Ross and Blanche Benton. Novelties in the costuming are many; scenery and electrical effects in amazing profusion are also important features.

MRS. BARNES TO SPEAK.

Mrs. L. K. Barnes, of Brooklyn, who recently returned from a Western missionary tour, will speak at the First Baptist church, tomorrow night, on "How the Indians Live on the Mesas in Arizona." A cordial invitation is extended to all interested.

CHRISTIAN FIELD.

Miss Katharine L. Aller, general secretary of the Y. W. C. A., led the Christian Endeavor Society meeting at the First Baptist church last night, her subject being "Wilderness Wonders."

The Hasbur Group, of the First Baptist church, will meet at the home of Miss J. Corinne Tennyson, 621 Madisonavenue, Friday evening, at 7:45 o'clock.

It Seemed to Grow All Kinds of Hats.

Daddy's Bedtime Story.— Little Dick and The Squeegee Visit the Moon.

"SHALL we have a fairy tale or little Squeegee?" asked daddy.

"Little Squeegee is a fairy boy," Evelyn grinned.

So daddy began: "When little Squeegee invited a little boy, Dick, to visit Jeebooland, on the moon, Dick cried, 'But I can't fly!'

"'Did you ever try?' asked the Squeegee sharply.

"'No-o,' replied Dick.

"'Well, then how do you know you can't fly? Now do as I tell you. The main thing is to get the right kind of a start. Stand up on the bed—so. Now take my hand and jump up and down on the springs—easy, now harder. That's the way!' So Dick found himself bouncing up and down on the bed, and each time he seemed to go higher in the air and then found it harder to come down. Higher and higher they bounced, side by side. At last it seemed just as if they must hit the ceiling, but when Dick looked up he could see no ceiling. White fleecy clouds were floating above. Suddenly they went shooting up, up at the rate of a mile a minute. 'Now we're off!' chuckled little Squeegee. 'Hold on to my hand tight!'

"With his other hand Dick rubbed his eyes and looked about with huge surprise. And no wonder, for he found himself sitting on the ground under a most curious tree, and opposite him was the Squeegee.

"'Is this Jeebooland?' asked Dick.

"'Pre-cisely!' said little Squeegee.

"Dick looked at the tree carefully and found that in place of leaves and buds and fruit it seemed to grow all kinds of hats. 'I suppose that's a hat tree,' he remarked thoughtfully to the Squeegee.

"'Pre-cisely!' said his friend the second time.

"'We have a hat tree home,' Dick went on, 'but daddy bought it at a store and then put the hats on it.'

"'The beauty of this Jeeboo tree is,' said the Squeegee, with a graceful flourish of his tiny hand, 'that you buy the tree and take the hats off, which is much more sensible than your way. Just now it is growing a fine crop of derbies, silk hats and skating caps. Later it will grow a lot of straw hats for the summer season.'

"'How interesting!' cried Dick.

"But before they got any further in their talk there was heard the distant rumbling of a mighty bass voice," finished daddy.

"Oh, bedtime comes so soon!" Jack mourned.

"Daddy will tell us tomorrow night, Jack," Evelyn comforted him.

Household Hints

KALE RECIPE.

Stuffed Kale—Take a loose head of kale, cut bottom end off, loosen leaves put in cold water. Now prepare a stuffing of a pint of bread crumbs or soaked bread, put in frying pan and put in oven a little to dry out. Add an egg if soaked bread is used, a little onion if liked, salt, pepper, celery or celery salt, two or three gratings of nutmeg, one half pound sausage meat (cold veal or lamb or any meat you have on hand will do, but not ham). Then take heart of kale and the leaves next to it. Put a little of the stuffing on heart—not too much—then press against the heart, and so on until finished. Then tie up with strips of cheesecloth and drop into a pot that the kale will fit in, with some soup stock (salted). Boil slowly one and one-half to two hours. When done melt some butter in a saucepan, put some flour in it (about one tablespoonful), add some of the stock kale was cooked in, and a little chopped parsley, salt and peper.

Cream Kale—Cut kale in small square pieces, let stand in cold water, then put in saucepan, pour boiling water over it, cook ten to fifteen minutes, then drain, run cold water over it—just enough to reach top of kale. Add salt and pepper. Leave on stove thirty minutes. For gravy, take a little butter in a cup, add about a level tablespoon of flour, work with a fork into butter and add to the kale.

To Boil Kale—Wash well and let stand in cold salted water for a time. Have ready a saucepan of boiling water, put a good half teaspoonful of baking soda in the water, take kale out of the salt water, give it another wash in cold water, then put in the boiling water and boil fast without the lid for about one-half hour, or until tender. To be eaten with any kind of meat and gravy.

THE TABLE

Corned Beef Dinner and Bean Soup—Select a well corned piece of beef and cover with cold water; skim when it boils. When it is time to add cabbage and potatoes do not put them in with the beef, but have them in another kettle and with a soup ladle dip enough water from beef kettle to nearly cover them; add more boiling water to both kettles and cook until meat and vegetables have sufficient beef flavor to taste good. Put the kettle of water in which beef was cooked aside in a cool place until next day. The fat will form on top; part of this can be removed if it is thought to be too much. Heat up to boiling point and add beans, which have been prepared by soaking and parboiling with a little baking soda, then boil in just as little water as possible until beans are soft; add a finely sliced onion if flavor is liked and turn water and all into beef stock; add a little pepper, paprika and more salt if needed. About one-third more salt if needed. About one-third cup of dry beans to each quart of stock is about the right amount. This soup, some corned beef hash, a salad, home-made bread and some fruit make a very good meal.

Norwegian Prune Pudding—Wash thoroughly one-half pound fine prunes and soak in two cups cold water for an hour or longer. Keep covered. Now bring slowly to the boiling point and simmer gently until prunes are tender. Take from fire and when cool remove seeds. Put into sauce pan with one cup sugar, an inch piece of stick cinnamon and 1¼ cups boiling water. Bring again to boiling point and simmer five minutes. Have ready one-third cup cornstarch dissolved in a little water; add to prune mixture and cook a few minutes, stirring constantly. When well thickened pour into a mold, first removing the cinnamon. Chill and serve with powdered sugar, whipped or plain cream flavored with lemon or vanilla.

SPECIAL SALE

Keen Kutter Carving Sets.

Keen Kutter Tool Cabinets.

Klipper Klub Ice Skates.

All Reduced 15 Per Cent. for One Week.

F. A. Kirch & Co.

205 Park Avenue.

Phone 578.

HARDWARE, TOOLS AND CUTLERY.

WELL PLEASED

The spoken recommendations of hundreds of clients, of this office, who have had losses, are our best references to you who have not yet taken advantage of our splendid service.

Auto fire 1%.

REAL ESTATE LOANS RENTS **GEO. M. CLARKE CO.** Babcock Bldg. Telephone 208 Plainfield.

INSURANCE OF ALL KINDS

"I've been sorry ever since I bought it" is not the plaint of the student of the "ads"—but you've heard women say it, probably a great many times.

Marrying for Money

BY MRS. EVA LEONARD

Mrs. Townsend Will Rule Her Own Home, Let Come What Will.

"It is necessary for me to go out this afternoon and tomorrow, also," announced the imperturbable Mrs. Tupper, appearing at the parlor door.

"Really, Mrs. Tupper, three afternoons a week is beyond all reason," began Ortrude, irritably. She knew nothing of the extra work at the store that the faithful housekeeper had undertaken, and she thought the repeated outings of the woman were in the nature of a declaration of independence. Ortrude proposed to rule her home and Mrs. Tupper especially was to know it.

"You will find the work all done and I shall not be late for the dinner work," announced the woman placidly, opening the street door.

Ortrude knew Mrs. Tupper would not come if she called her back, and she had no notion of making herself conspicuous in the neighborhood calling after a servant, but she was deeply offended and determined that the woman must be given to understand who was mistress of the home. When her husband came home for dinner she opened the subject at once.

"Mr. Townsend, I wish you would speak to Mrs. Tupper. She has been away three afternoons this week. She never thinks of asking if it is convenient for her to go; in fact, she seems to think she is the only one to be considered in the matter. It is preposterous. She must understand that I am mistress of this house. A word from you will doubtless correct any wrong notions she may have as to her privileges."

Jacob scratched his head and made a wry face.

"Say, Ortrude, can't you make up a name that you would be willing to call me; a name that would not be 'Jewish,' you know. It is getting on my nerves being called Mr. Townsend continually."

"I'll think about it when you have settled Mrs. Tupper." Ortrude's face showed impatience.

"The fact is," began Jacob slowly, "Mrs. Tupper has been helping us down at the store. I suppose she thought you had been informed. Naturally she would not ask to go there."

"Helping down at the store?" repeated Ortrude, much mystified.

"Yes; Dudley got it into his head that he wanted to fit up a den on the third floor of the store. There was a room that we could get along without. The boy is taking the furniture that you discarded, and Mrs. Tupper is kindly helping to get things in shape."

"Isn't there room in this big house for the boy?" Ortrude looked at her husband in astonishment.

"He seemed to think he would feel freer to invite his boy friends; that he would be surer not to disturb your arrangements." Jacob looked at his wife narrowly as he spoke. "Would she be glad to push the children out?" he wondered. Ortrude said nothing.

"As to Mrs. Tupper," continued Jacob, "I tell you frankly that you will never get along with her by being dictatorial. She has managed this house for five years. She has gone ahead as if it were her own home; is faithful, efficient, and unless you want the job of housekeeping you had better let her alone in non-essentials, as, for instance, what she does with her time when her work is done."

"How like a man that is," exploded Ortrude.

"Very well, manage as you think best, then; I have warned you. Only do not ask me to speak to her," he replied, waving the subject away with his hands.

(To be continued.)

SABRE UMBRELLA COMING IN VOGUE

To be real smart one must nowadays, according to the fashion mentors, carry an umbrella in a case resembling a sabre dangling from the wrist. This mode is probably due to the military spirit invading Europe. The dress is suitable for the first balmy days of spring and is of taupe colored velvet. The skirt is exceedingly high waisted, and a bolero effect is given the waist by the ruffling passing over and under the shoulders.

It Pays to Secure a Tenant Who Pays

The uncertain sort of tenant is easy to find. He is always answering the call of the window sign of "To Let." He is easy to please. Even a rather high rental does not frighten him away.

But the Stay-and-Pay tenant is not so easy to secure. He is surer of what he wants. He does not take the first house, or apartment, or store that he finds. He watches and answers "To Let" Ads.

And to secure him for your tenant is a good day's work—a good week's work.

Property that is advertised adequately in the Plainfield Daily Press is rarely rented injudiciously.

—Have the facts about that property you want to sell been given, fully and repeatedly, to the readers of this newspaper?

—Going to build? See Saturday's Press.

YANKEE TOILERS BUY TITLE FOR EXPATRIATED LANDLORD

The contributions of American workers to British war funds have bought a baronial title for William Waldorf Astor, expatriated American.

Astor is the son of John Jacob Astor, the first. He has a son, Waldorf Astor, and a grandson, William, aged seven, who would rather be called "Bill." The latter's mother was formerly Miss Nellie Langhorne, one of a family of girls whose beauty was made famous by the pencil of Charles Dana Gibson. While son Bill is in line of succession for a baron's coronet, he makes no secret of the fact that he would prefer to be a ball player like Ty Cobb

Astor is immensely wealthy through the ownership of ancestral land in New York city. He left his native land in 1890, vowing never to return, but the growth of population in New York has much more than doubled the value of his holdings, while he was three thousand miles away hobnobbing with nobility.

New York's annual tribute in ground rent to the new made baron is estimated at three million and nearly a million of this goes to the British government in special war tax on income. His loyalty to the country of his adoption in its present crisis won for Astor what years of watchful waiting had failed to bring, and that was a seat in the House of Lords.

American dollars also purchased for him the estate of Cliveden, from the Duke of Westminster, for $6,000,000. Thus he becomes the first American landed aristocrat to wear a title. He had to leave America for the title, but the income that supports it is still sent willingly abroad by the thousands of Americans who toil and hustle on the ancestral Astor lands in New York city.

ADVERTISE IN THE DAILY PRESS

How Many Happy Hours You Will Spend With Them

These Two Great Magazines with the Daily Press

We have just completed a very important contract with the publishers of the American Magazine and the Woman's Home Companion.

Our readers can now secure either or both of these two nationally famous publications for but little more than they now pay for their paper alone.

Woman's Home Companion is the great home magazine of this country. Its wonderful serial novels, its splendid short stories, its beautiful picture section in the magnificent new gravure process—all in addition to the splendidly helpful home departments, cooking, serving, entertaining, the garden, the "Better Babies Bureau," the "Better Films Bureau" and the newest Fashions—make it the favorite magazine in a million homes.

The American Magazine is famous for its clean, clever fiction, its timely news articles, its practical departments such as "The Family's Money," "Health," etc. Ray Stannard Baker, Ida M. Tarbell, Wm. Allen White, and scores of other nationally famous authors make it the most interesting, the most informing, the best value of all the great monthly magazines.

One million and a half people read these two magazines every month. The regular price is 15 cents a copy—30 cents for the two—but you can now get either or both of them for but a few cents more than you now pay for this paper alone.

Sign the coupon, or phone, and our representative will be glad to explain the details of this wonderful opportunity. Better do it at once so that you will be sure to get the big new number that will be out in a few days.

PLEASE TELL ME YOUR SPECIAL PLAN FOR SECURING THE AMERICAN MAGAZINE AND WOMAN'S HOME COMPANION

Name ____ Street ____ City ____ State ____

Local Sports In Entirety
General News In Brevity

Daily Press Sport News

[Edited] By H. S. Sharkey

Serving Its Twenty-ninth Year. PLAINFIELD, NEW JERSEY, MONDAY, JANUARY 31, 1916. Sports Dept. Tel. 1300—Extension 3.

EAGLES' FIGHT ENDS TOMORROW

If Newark Wins One Game at Somerville, Championship Will Be Decided.

ELKS AT ELIZABETH

Senior Leaguers Invade Leaders' Hangout—Juniors at Somerville—Two Important City League Tilts Last Part of Week.

City League.

Thursday night—Tabs at Columbus Club.

Friday night—Imperials at Eagles.

Elks' Senior League.

Tonight—Rahway at New Brunswick.

Tomorrow night—New York at Jersey City, Plainfield at Elizabeth.

Thursday night—Paterson at Hoboken.

Friday night—Newark at Rutherford.

Elks' Junior League.

Tonight—Jersey City at Paterson.

Wednesday night—Elizabeth at Newark.

Friday night—Plainfield at Somerville.

Elks' House Tourney.

Tonight—Buick vs. Reo.

Thursday night—Oakland vs. Mercer.

Eagles' League.

Tomorrow night—Newark at Somerville.

Knights of Columbus League.

Tonight—Newark at Paulus Hook, Plainfield at Star of Bethlehem.

Tomorrow night—Ascension at Jersey City.

Wednesday night—Bayley at Paulus Hook.

Thursday night—Newark at Bayonne.

Friday night—Star of Bethlehem at Paterson, Paulus Hook at Olive Branch.

Westfield S. S. League.

Tonight—Baptist vs. Congregational.

Tomorrow night—Presbyterian vs. Methodist.

Thursday night—Baptist vs. Holy Trinity.

Westfield League.

Tomorrow night—Clinks vs. Royal Arcanum.

Wednesday night—Loyal Association vs. Westfield Club.

Dunellen League.

Tonight—Juniors vs. Baracas.

Tomorrow night—Firemen vs. O. Z. T.

Friday night—P. O. S. of A. vs. Foresters.

Park Club.

Tuesday night—Five-back.

Thursday night—Five-back.

Friday night—Ten-pins.

So far as the contest for the championship is concerned, the Eagles' Bowling League will probably end tomorrow night, when the Newark Aerie pin-knights go to Somerville. The champions need only one win to clinch the title again. The Plainfield team is the only one that has finished the schedule, the Queen City Birds winding up with nine victories and fifteen defeats.

Two important matches are booked in the City League. A noisy series will take place at the Columbus Club Thursday night, when the Tabs and their rooters visit the Knights. The next night the leading Imperials will be put to their first test away from home. They will perform on the Eagles' chutes.

Plainfield Elks will draw one of the toughest assignments of the season when they go to Elizabeth tomorrow night to meet the leaders. The 885 Juniors will go to Somerville Friday night.

The Plainfield Columbians will roll their third K. of C. series in four nights when they go to Newark tonight to bowl Star of Bethelehem.

A special five-back event will take place at the Park Club tomorrow night. The session will be the one postponed from last Thursday night.

PLAINFIELD BOWLERS WIN FROM MANHATTAN FRIENDS

Three Plainfielder bowlers, George Gates, Jim McKenzie and George Rohrs, rolled a match with three New Yorkers on the Yorkville alleys in East 86th street, Manhattan, yesterday. Their opponents were Richard Clemens, and two of Mr Rohrs' brothers, Charles and Herman. Messrs. Clemens and Charles Rohrs formerly lived in Plainfield. Five games were rolled, the New Yorkers losing four out of five. George Rohrs had high score, a mark of 239.

DEFER MEETING.

The meeting of the Westfield Bowling League was postponed from Saturday night to this evening.

—That funny fellow Scoop is on the classified page.

LOCAL BOWLERS GIVE TWO GAMES TO NEEDY

Present Suffering Olives With Two Victories in Columbian League.

KNIGHTS OF COLUMBUS LEAGUE.
Standing of the Teams.

	W.	L.	PC.	HS
Paterson	23	7	.767	965
Star of Bethlehem	22	11	.667	1014
Newark	13	8	.619	953
Bayonne	23	16	.590	1030
Bayley	19	14	.576	997
Plainfield	19	20	.487	930
Jersey City	14	19	.424	1003
Ascension	16	20	.444	954
Paulus Hook	12	21	.364	996
Olive Branch	4	29	.121	899

Schedule.

Tonight—Newark at Paulus Hook, Plainfield at Star of Bethlehem.

Plainfield's entry in the Knights of Columbus League engaged in a little charity work at Newark, Saturday night. The Olive Branch team, which had rolled ten series and had won all but three games in nine out of the ten, met the Watchung Council Knights. The Olives were going down the percentage column so fast, it was feared they would drop out the bottom of the league, so the Plainfielders presented them with two games—as many as the Newarkers have won since the season started in November—and enabled the lowly cellarites to boost their standing from .067 to the more respectable .121.

The home bunch won the first game by ten pins. Moffett made himself liable to expulsion from the Olive Branch team by polling 222 in the third game.

The scores:

WATCHUNG.			
Sullivan	170	162	139
Wilson	139	125	178
Duffy	161	135	153
Howe	145	168	108
Taylor	134	179	170
	749	769	733
OLIVE BRANCH.			
Crochu	175	169	154
Coen	125	105	130
Moffett	140	170	222
Kelly	113	118	139
Reiss	200	179	168
	759	741	813

LEAL'S FIVE SMOTHERED AT MORRISTOWN, 62 TO 7

Leal's School basketballers accepted one of the most overwhelming defeats ever handed the Front street school, when the inexperienced tossersuccumbed at Morristown School, Saturday, 62 to 7. The Plainfielders made 5 points in the first half against five times as many for their opponents, and were outscored, 37 to 2 in the second period.

The scoring of the losers, sparse as it was, was well distributed. Keck and Palmedo led the home talliers.

ROBERT RANDOLPH LEADS NEW MARKET RIFLE MEN

Bull's eyes were scarce at the New Market Rifle Club's practice shoot Saturday. The members shot a 200 yard range, Robert Randolph making the best score of 47 out of a possible 75.

The scores: R. Randolph, 47; Loder, 42; Endicott, 42; Muller, 40; F. Randolph, 39; Von Minden, 35; Van Nuis, 35; Waller, 33; Barrett, 18.

WILL RE-ORGANIZE THE Y. M. C. A. SENIOR LOOP

The Y. M. C. A. Senior League basketball game scheduled for Saturday night was not played. The league will be reorganized and the schedule rearranged. The two Saurer teams will be formed into one, and the other three teams will be the Commuters, Spicers and First Baptists.

There's a Place on a Pay-Roll For Your Name!

For the man or woman who can do some useful work Well is always needed in this City of Work!

The right place for you may be found—perhaps with little delay—by a campaign of classified advertising in the Plainfield Daily Press.

So let classified advertising place your name, once more on a pay-roll!

PLAINFIELD SQUASH TEAM WINS OPENER

Takes All Five Matches From Morristown—Schedule for Season.

The first match of the season in the New Jersey Inter-club Squash League was played on the court of H. L. De Forest, in this city, Saturday, between the Morristown and Plainfield clubs. Plainfield won five straight games as follows:

C. B. Tyler defeated Gilbert Jones, 11-15, 15-10, 15-11; Butler Duyckinck defeated Josiah Macy, 15-3, 15-4; W. T. Tyler defeated James H. McLean, 15-7, 15-6; H. L. De Forest defeated R. A. Grannis, Jr., 15-2, 15-1; Rex Carter defeated Albert Swords, 15-6, 15-7.

The teams in the league are Morristown, Plainfield, Montclair and Englewood. The schedule for the remainder of the season follows:

February 6—Morristown at Montclair, Plainfield at Englewood.

February 19—Morristown at Englewood, Montclair at Plainfield.

March 4—Morristown at Plainfield, Montclair at Englewood.

March 18—Morristown at Montclair, Englewood at Plainfield.

April 1—Montclair at Englewood, Plainfield at Montclair.

885 JUNIORS WIN A GAME AT LAST

And Then Newark Elks Roll Their First Thousand Tally of Season.

ELKS' JUNIOR LEAGUE
Standing of the Teams.

	W.	L.	P.C.	H.S.
New Brunswick	12	3	.800	919
Jersey City	10	5	.667	977
Elizabeth	8	4	.667	977
Newark	8	10	.444	1012
Paterson	5	7	.417	985
Somerville	7	11	.389	926
Plainfield	1	11	.083	864

Schedule.

Tonight—Jersey City at Paterson.

In an Elks' Junior League series rolled here last night, Newark rolled 1012 in winning the rubber game. This is the first thousand score made in the league this season. The home colts rolled higher totals in their first and second games than they have in any previous match, and by winning the opening game scored their first victory.

Newark's great finish was accomplished by stellar work in the ninth and tenth frames. The visitors were behind the thousand mark all the way, but Sutter got a strike in the ninth and two in the tenth, Gilland did the same, Jackson and Keppler each got three in the tenth, and Graef spared. The visitors had only two missed spares in this game.

The scores:

NEWARK.			
Graef	159	187	200
Sutter	165	178	203
Jackson	177	158	182
Gilland	159	215	213
Keppler	187	165	214
	847	903	1012
PLAINFIELD.			
Firstbrook	162	161	147
Hoyt	180	158	145
Simpson	159	164	163
Townley	191	185	151
Nash	171	196	176
	863	864	779

TABS TO START TWO-MAN BOWLING AND POOL PLAY

Both bowlingand pocket billiard tournaments will be started at the T. A. B. Club in about two weeks. Both affairs will be for teams of two men. The bowling will probably be handicap, on the elimination plan. The pool will be rotation. Entries are now flocking in fast for both tourneys. About twenty teams are expected to enter the alley contest.

BACKING UP THE GOODS

"To use a trade-mark means that a manufacturer has so standardized his processes and materials that he has confidence to come out in the open and tell all the world that he makes the goods, believes in them, is responsible for them and stands back of them."

We sell only standard makes of Bicycles and Tires.

George L. Simon

179 North Ave. Opp. Depot.
Bicycles, Tires & Sundries.

FARCE GAMES BIG SUCCESS

Girl Grads Beat Boys, and Pupils Lick Teachers on Boro Court.

OTHER ATTRACTIONS

Parade, Mayor Bill Smalley's Officiating, and Old Timers' Exhibition Features—Students' Pa's to Play Ma's.

Interspersed with comedy and flashing glimpses of basketball ability, the two farce basketball games conducted in Saengerbund Hall, Saturday night, by the Parent-Teacher Association of North Plainfield, proved to be a cyclonic success from every standpoint. In the first performance the alumnae grads defeated a boys' team composed of alumni, 24-18, while the 'varsity of N. P. H. S. completely smothered the Faculty by a 40 to 6 margin.

A large crowd filled every available space, taking complete enjoyment in the entertainment afforded by the battling teams, beside a number of original stunts, which were not lacking in frequency.

During the program members of the celebrated "Ancient Five" were called upto to display their prowess as foul shooters. Captain "Pop" Townley, the fearless leader of the dauntless Ancient Fivers, who have such a creditable number of victories behind their record, upheld his team in great shape, dropping the ball through the net. The other members of this combination who were called upon were the Messrs. W. O. Taylor, F. Burner, J. Love, H. Woolston and the referee himself. Mrs. W. O. Taylor, president of the P. T. A., also exhibited her efforts along this line.

Between the two periods the Ancient Five challenged the Parent-Teacher Association to a match, to be played within the next fortnight. Mrs. Taylor prompted accepted announcing the following reliables as the upholders of that association: Mrs. W. L. Smalley, Mrs. W. Townley, Mrs. C. Peck, Mrs. A. Kinney and Mrs. Burner.

When the Faculty marched on the floor, headed by Captain Albert Earley, they were heralded with cheers. The N. P. H. S. principal immediately gained recognition by dropping the ball in the basket from the middle of the floor, after which he proceeded to roll on the floor. Before the commencement of the games a parade, in which the entire four teams were in line, took place.

The contest between the Faculty and schoolboys was a rought and tumble bout in the first half. The ball was scarcely in play before the teachers and their pupils began to pile on each other in football fashion, while if anyone was fortunate enough to get hold of the ball, he was tackled immediately. In the second period a semblance of a basketball game was noticeable, the school team piling up point after point.

A special code of rules was used in the boys' and girls' game, the players being called severally, especially the ruling, "Two arms around opponent." The maiden representatives were victorious, their opponents wasting opportunities by attempting spectacular shots.

The scores:

ALUMNAE.			
Miss Steiner, f	1	1	3
Miss Hummel, f	5	1	11
Miss McAuliffe, sc	1	2	4
Miss Douglas, c	1	0	2
Miss Smith, g	1	0	2
Miss Debelc, g	1	0	2
	10	4	24
ALUMNI.	G.	F.	P
Burner, f	2	0	4
Abrams, f	2	0	4
Newkirk, s c	1	0	2
Townley, c	1	0	2
Taylor, g	1	0	2
Love, g	2	0	4
	9	0	18

Score by periods:

Girls	9	15—24
Boys	6	12—18

FACULTY.	G.	F.	P.
Earley, f	0	1	1
Smith, f	0	0	0
Jeffreys, c	1	0	2
Currin, g	0	0	0
Aungst, g	1	1	3
	2	2	6
NORTH PLAINFIELD H. S.	G.	F	P
Dawe, f	7	0	14
Townley, f	3	0	6
McDonough, c	4	0	8
Kirch, g	2	0	4
Dilts, g	1	0	2
Willett, g	1	0	2
McDonough, g	2	0	4
	20	0	40

Referee—Mayor Smalley; timer, Chandler; scorer, Seidel.

D. G. WEEMS AGAIN LOG CABIN WINNER

Takes Home Special Cup and Increases His Lead for Season Point Mug.

D. G. Weems won both cup competitions at the Log Cabin Gun Club traps Saturday. He was without a rival in the Take Home Cup shoot at 10 pairs and 5 singles, and won first in the season Point Cup event at 25 targets. In the sweepstakes, Howard Huntington was first, A. D. Honeyman was second, and Harvey Fisk was third, after a shoot-off.

The summaries:

Point Cup (25 targets).—D. G. Weems, 20, 3-23; J. B. Yerkes, 19, 3-22; C. E. Lipscomb, 18, 3-21; R. S. Gales, 20, 0-20; W. P. Smith, Jr., 18, 2-20; A. D. Honeyman, 13, 5-18; Harvey Fisk, 13, 4-17.

Take Home Cup (10 pair, 5 singles)—Weems, 16, 7-23; Lipscomb, 12, 7-19; Fisk, 11, 8-19; Yerkes, 11, 7-18; Honeyman, 9, 9-18; Gales, 13, 4-17; Huntington, 12, 5-17; Smith, 10, 6-16.

Sweepstakes (15 bird hand trap scratch event)—Huntington, 12; Honeyman, 10; Fisk, 9; Gales, 9; Yerkes, 9; Lipscomb, 8; Weems, 7; Smith, 5.

The standing to date for the season Point Cup follows:

David G. Weems	12
Albert D. Honeyman	8
Charles E. Lipscomb	6
Ulysses G. Tingley	5
Joseph B. Yerkes	3
Stuart H. Patterson	1
R. Spencer Gales	1

CLIMAX MEN SHOOT A TOTAL OF 165 BIRDS

Ord Leads Feature Event—Nothing Less Than Perfect Scores Win Sweepstakes.

Five 10-bird events, one at 15 birds, two at 25, and one 50-bird event comprised the program at the Climax Gun Club, Saturday. The 50-bird shoot was the last of the January shooting for the season prize of a case of shells, and was won by J. Ord, with 46.

J. Terry also shot in the 50-bird event, breaking 20 and 23, but as he had qualified before, his score did not count. Terry, Ord and Randolph each won one 10-bird sweepstake event with a perfect score.

An all-day shoot will be held Lincoln's Birthday, a week from next Saturday. The Climax team will probably go to Flemington, Saturday, for an inter-club shoot with the team of that place.

The scores made in the 50-bird event follow:

	Hp	Sc.	Hp	Sc.	Tl
A. Albert	0	17	0	20	37
J. Ord	2	25	2	21	46
C. C. Randolph	0	16	0	20	36
Charles Foster	2	16	2	21	37
J. Manning	6	12	6	10	22
U. G. Tingley	0	18	0	20	33
H. Clawson	2	17	2	20	37
C. Ginnam	2	20	0	18	3[illegible]

The summaries of the other events follow:

10-bird event—Uhler, 8; Hayes, 7; Maltby, 6; T. Apgar, 5; Paul Collier, 4.

10-bird event—M. Terry, 7; R. Apgar, 6; Collier, 5; Nottingham, 5; T. Apgar, 5.

15-bird event—H. Uhler, 11; R. Apgar, 11; T. Apgar, 9; G. Hayes, 8.

25-bird event—J. Terry, 23, 19; A. Albert, 22, 21; G. Ord, 18, 22; C. C. Randolph, 22, 22; H. Uhler, 14, 15; G. Hayes, 17; C. Foster, 20.

The scores made in the three 10-bird sweepstakes follow:

G. Ord	8	10	
C. C. Randolph	*8	*	10
J. Terry	10	9	7
H. Uhler	6	8	*
W. Clawson	4	6	
J. Manning	6	9	7
M. Terry	7	6	
G. Hayes		8	
C. Ginnam	7	7	8

*Won shoot-off for second.

CHANGES AT CANOE BROOK.

Isaac Mackie has been engaged as pro at the Canoe Brook Country Club, in place of Louis Tellier, the former Summit pro. Extensive improvements will also be made in the links and grounds.

THROCKMORTON WINS.

Harold Throckmorton won the final of the mid-winter tennis doubles tournament, at Pinehurst, Saturday.

—An inefficient office helper may err to turn the tide against you in many a possible business transaction. Do you read the classified ads?

—Until you have canvassed the readers of this newspaper on the matter, do not decide whether or not this may be a "poor time to sell" that property.

ELIZABETH AND NEWARK AHEAD

New Brunswick and Paterson Have to Roll High to Avoid Blanking.

ELKS' SENIOR LEAGUE.
Standing of the Teams.

	W.	L.	P.C.	H.S
Elizabeth	27	9	.750	1067
Newark	21	12	.636	1014
New Brunswick	16	11	.593	1062
Hoboken	19	17	.528	1053
Paterson	18	18	.500	1051
New York	16	17	.471	989
Plainfield	15	18	.455	1015
Rutherford	15	21	.417	988
Jersey City	12	21	.364	1052
Rahway	9	24	.273	979

Schedule.

Tonight—Rahway at New Brunswick.

Both Elizabeth and Newark won two games on opponents' alleys Saturday night, the league leaders defeating the New Brunswick, and the runners-up copping at Paterson. Consequently, the relative positions of the first and second teams are practically unchanged, the Antlers from Elizabeth still being well in the lead.

Both home teams had to roll a thousand score in the last game to avoid the whitewash brush. Paterson finished with 1051.

Jack Speary averaged 202.2 for Newark. Anderson averaged 212.2, rolling 223 and 235. Armitage also rolled 238.

The scores:

NEWARK.			
Van Ness	149	196	185
Wagner	203	171	175
Erler	190	217	161
Speary	192	209	207
Weingarth	202	175	172
	936	968	900
PATERSON.			
Hausin	195	173	206
O'Gorman	189	169	164
Anderson	180	223	235
Armitage	160	176	238
Taylor	182	179	208
	906	920	1051

At New Brunswick, Elizabeth's totals were 966, 880 and 901, while New Brunswick hit for 928, 857 and 1,011.

ELIZABETH.			
Nolte	168	190	191
Blythe	233	174	192
Feihl	192	201	206
Maloney	188	148	169
Clauss	185	167	143
	966	880	901
NEW BRUNSWICK.			
Greenwald	172	200	165
Bastedo	179	153	225
Burton	180	183	202
Hankins	215	165	222
McCormick	182	156	197
	928	857	1011

Do the [illegible] household workers of this city, who read the classified columns of this newspaper, know that you need a good servant?

P. H. S. SIX GETS AWAITED REVENGE

Returns to Bloomfield Lassies Defeat Suffered in December.

ADDED STARTER AIDS

Miss Palmer, Breaking Into Game in Second Half, Scores 5 Points for Home Cause—Home Guards Master Situation.

Revenge is a long time coming sometimes, but the girls' basketball team of the Plainfield High School waited from early December to get even for the trimming they received at the hands of the Bloomfield High School girls in the first game of the season. They had their chance Saturday afternoon and took good advantage of it by defeating the visiting maidens in a good game, 11 to 5.

Miss Irma Good started the scoring by dropping in a foul shot and Miss Mary Simmons had added one and Miss Good two more before Miss Teall caged the first basket for the visitors. Miss Noble contributed one point to the Bloomfield score and Miss Good made Plainfield's first basket as the first half ended.

Things got rather lively as soon as the last half started. Miss Elsa Palmer came into the game in place of Miss Mary Simmons and before the period was half over time had to be called to give Miss Vogelius, the Bloomfield forward, a chance to get her breath. Miss Palmer did all of the local's scoring for the last half, with two baskets and one foul to her credit. Jennie Bremble and Prescilla Pennock did such good work that only once did the visitors tally, Miss Teall being the responsible party.

Irma Good and Elsa Palmer broke even in scoring, each chalking five points, while Mary Simmons rung up the other point. Miss Teall did most of the work for Bloomfield and was helped a little by Miss Noble.

The score:

PLAINFIELD H. S.	G.	F.	P.
Miss Good, f	1	3	5
Miss Simmons, f	0	1	1
Miss Palmer, f	2	1	5
Miss C. Bremble, c	0	0	0
Miss Goetter, sc	0	0	0
Miss J. Bremble, g	0	0	0
Miss Pennock, g	0	0	0
	3	5	11
BLOOMFIELD H. S.	G.	F.	P.
Miss Teall, f	2	0	4
Miss Noble, f	0	1	1
Miss Fisner, c	0	0	0
Miss Clelon, sc	0	0	0
Miss Herhel, g	0	0	0
Miss Vogelius, g	0	0	0
	2	1	5
P. H. S.	6	4	10
B. H. S.	3	2	5

Referee, Miss Wean; timer, Coudray; scorer, Miss Goetter.

UNREST IN PORTUGAL; SPAIN BUILDING UP ARMY; TROOPS GATHER ON FRONTIER

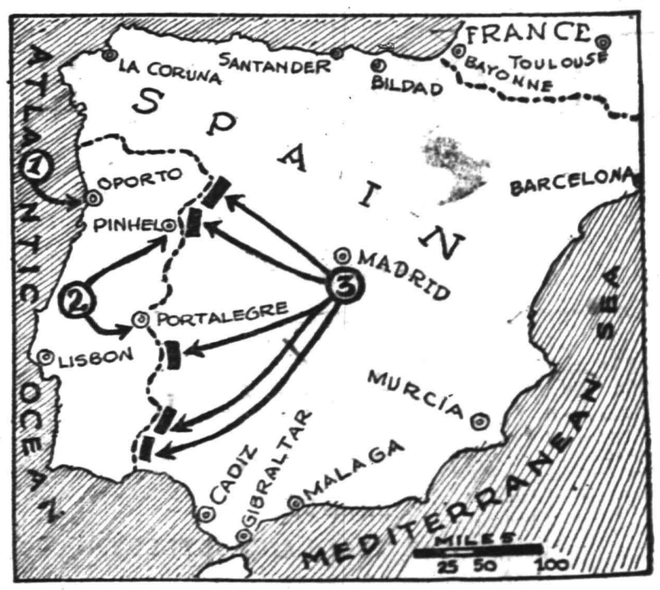

(1)—Eighty thousand workmen strike at Oporto. (2)—Riots at Portalegre and Pinhel quelled by troops. (3)—Spanish troops reported to be gathering on Portugal frontier.

WE BRING TO AUTO REPAIR WORK

an expertness above the average. We are familiar with all makes of cars and know every part in every one. Our facilities match our skill in efficiency. A car sent here is sure to be repaired thoroughly. Better employ our services next time your auto needs attention.

AUTOMOBILES REPAINTED.

MARTIN AUTOMOBILE CO.

304-312 PARK AVE.

URGES EVERYONE TO QUICKLY GET ON WATER WAGON

Drink glass of hot water before breakfast to wash out poisons.

To see the tinge of healthy bloom in your face, to see your skin get clearer and clearer, to wake up without a headache, backache, coated tongue or a nasty breath, in fact to feel your best, day in and day out, just try inside-bathing every morning for one week. Before breakfast each day drink a glass of real hot water with a teaspoonful of limestone phosphate in it as a harmless means of washing from the stomach, liver, kidneys and bowels the previous day's indigestible waste, sour bile and toxins; thus cleansing, sweetening and purifying the entire alimentary canal before putting more food into the stomach. The action of hot water and limestone phosphate on an empty stomach is wonderfully invigorating. It cleans out all the sour fermentations, gases and acidity and gives one a splendid appetite for breakfast.

A quarter pound limestone phosphate will cost very little at the drug store, but is sufficient to demonstrate that just as soap and hot water cleanses, sweetens and freshens the skin, so hot water and limestone phosphate act on the blood and internal organs. Those who are subject to constipation, bilious attacks, acid stomach, rheumatic twinges, also those whose skin is sallow and complexion pallid, are assured that one week of inside bathing will have them both looking and feeling better in every way.—Adv.

SHERIFF'S SALE—In Chancery of New Jersey. Between Daniel H. Manning, complainant, and William F. Cory, et ux., et als., defendants. Fi. fa. for sale of mortgaged premises.

By virtue of the above-stated writ of fieri facias to me directed, I shall expose for sale by public vendue, at the Sheriff's office in the Court House, in the city of Elizabeth, N. J., on

WEDNESDAY, THE SECOND DAY OF FEBRUARY, A. D. 1916,

at 2 o'clock in the afternoon of said day all that tract or parcel of land and premises, hereinafter particularly described situate, lying and being in the Township of Fanwood, in the County of Union and State of New Jersey. Beginning at a stake and corner of M. S. Dunn's land, thence binding on said Dunn's line and J. C. Lyon's south forty-six degrees west five hundred and ninety-one feet to a stake and corner; thence again binding on said Lyon's north forty-two degrees west forty-nine and one-half feet to a stake in said Lyon's line, said stake being also for a corner to a corner of lands this day quitclaimed by the said Mary Jane Cory and William S. Cory, her husband, unto George W. Randolph and Abby E. C. Doane; thence binding on their line north forty-six degrees east five hundred and ninety-one feet to a stake in Park Avenue, and from thence binding on said Park Avenue south forty-two degrees east sixty feet to the place of beginning. Containing eighty-one hundreds of an acre being the most easterly one-half of premises formerly owned by Maxwell Frazee. And is the same premises conveyed by George W. Randolph and Abby E. C. Doane and Hus to Mary Jane Cory by deed dated September 16, 1869, and recorded in Book 41 of Deeds for Union County, Pages 203, etc.

GEORGE C. OTTO, Sheriff.
JOHN H. VAN WINKLE & SON, Sol'rs.
1 10 4-5a EDJ&PDP Fees, $15.30

COAL AND WOOD DEALERS.

Kindling and Grate Wood.
Prompt Deliveries. Orders received at
89 SOMERSET STREET
JOHN MOBUS
P. O. Box 320. Telephone 2538-J.

N. Meyers & Sons
COAL
COKE AND WOOD
Office tel. 1152-W. 121 Watchung Av.
Yard Tel. 1911.

DIVIDEND NO. 78.
CITY NATIONAL BANK,
PLAINFIELD, N. J.

The Board of Directors have this day declared their regular Semi-annual Dividend of 4% on the Capital Stock, and an extra Dividend of 1% out of the earnings of the past six months, payable on and after Tuesday, February 1, 1916.

WM. F. ARNOLD, Cashier.
Dated, Plainfield, N. J., Jan. 25, 1916.
1 26 5

—LARGE—
AUCTION SALE
Of household goods that must be disposed of on Thursday, February 3, commencing at 10 a. m., in the Lufburrow Building, corner Central avenue and West Front street. Watch large list of goods in tomorrow's Daily Press.
R. MURRAY,
Auctioneer. 326 West Front St.

FLOORS
HARDWOOD AND PARQUET
Old Floors Refinished.
S. E. WARD & CO.
108 Depot Park. Manning Building.
Plainfield, N. J. 'Phone 470.

HODGE'S PHARMACY
Y. M. C. A. BUILDING
BELLE MEAD SWEETS
Telephone 62.

—Still-useful furniture may be sold for what it is worth to somebody else—if you give the selling-task to a classified ad.

PHONE YOUR ADS

ONE CENT A WORD

SCOOP THE CUB REPORTER — SCOOP IS THE LAST WORD IN COURTESY — BY "HOP"

HERR'S SCHOOL
FOR BUSINESS TRAINING
FALL TERM NOW OPEN
Day and Evening Classes
Call, phone (344) or write for full information.
PLAINFIELD BUSINESS COLLEGE
171 East Front Street

AWNINGS
UPHOLSTERING
WINDOW SHADES
Frank E. Wikoff
721 W. Fourth St. Tel 1746

REAL ESTATE
INSURANCE
MANNING & CURTIS
106 DEPOT PARK

PLAINFIELD WINDOW CLEANING COMPANY
H. MERSTRICH, Prop.
Stores, Offices, Private Residences, New Buildings Cleaned, Scrubbed and Oiled. Office, 121 Liberty St.; Tel. 1945.

Hoagland's Express
W. H. CARKHUFF, Successor.
FURNITURE AND PIANO MOVING
OFFICE, 124 WEST SECOND ST.
Telephone 456

CLASSIFIED RATES.

One cent a word for first insertion, one-half a cent a word for each subsequent insertion of the same advertisement for less than one month. Fifty cents a line for one month. Double Charge for Capitals. No advertisement received for less than 10 cents. No display or black face type used in this column.

The Plainfield Daily Press cannot give information regarding advertisements for which answers are to be sent care of the Press. Persons replying to office addresses must mail or leave written answers as stated in advertisement.

A. M. RUNYON & SON,
UNDERTAKERS
402 Park Ave. Telephone No. 40
Office open day and night.
Office of Hillside Cemetery.
New York Office 14 East 38th Street
Telephone Call 8341 Murray Hill
New York Embalmers' License 4639
New York State Registered License Undertakers No. 315.

Estab. 1868 Tel. 2354
J. J. & C. A. HIGGINS
UNDERTAKERS.
Private Funeral Chapel
109-111 West Fourth Street
Auto Cortege for Long Distance.

T. A. MOORE
UNDERTAKER
612 E Sixth St.
Tel. 741-R

Established 1872.
P. CASEY & SON,
Undertakers and Embalmers.
Office 100 North Ave | Telephone 2331 | Residence 417 W. 3rd St
N. Y. Office, 10 E. 22nd St. Tel. 2094 Gramercy

L. L. MANNING & SON
STEAM GRANITE WORKS
Corner Central Ave. and West Front St. Opp. First Baptist Church. 'Phone 328-J.

DIED.

BIRD—On Saturday, January 29, 1916, Susannah, wife of Joseph Bird, aged 68 years.

Funeral services at her late residence, 436 Spooner avenue, on Tuesday, February 1, at 2 p. m. Interment in Hillside cemetery.

MALIN—On Saturday, January 29, 1916, William Francis Malin, aged 28 years.

Funeral services at his late residence, 29 Grandview avenue, North Plainfield, on Tuesday, February 1, at 3 p. m. Interment in Hillside cemetery.

MISCELLANEOUS.

ATTENTION is called to people suffering with sore throat. Nagle's specific for sore throat will relieve. 25 cents bottle. Cut rate drugs. Nagle's, Front and Grove streets. 1 20 tf

WHY NOT brighten up your home? We have a full line of gas and electric portables, showers, domes, semi-indirects, store fixtures and gas and electric supplies, at the lowest prices in the city. Naylor & Naylor, 128 North avenue. 12 13 tf

M. A. BROWN—218 West Second street—Velvet gowns treated and steamed; fancy evening dresses dyed, mourning goods dyed. All these done at short notice. 1 11 tf

INSURANCE—ALL BRANCHES. AGENT FOR NATIONAL SURETY CO. J. T. VAIL. tf

WANTED TO BUY.

WANTED—Geese feather beds, antique furniture, home made rugs, quilts, coverlets, samplers, cross stitch and needle work, snuff boxes, brawls, china, glass, figures, candle labra, etc., for cash. C. F. Dickinson, General Delivery, Plainfield, N. J. 1 29 2

WANTED—To buy, horse suitable to work on small farm. Charles L. Moffett, Woodhull & Martin building. 1 29 4

REAL ESTATE FOR SALE.

INCOME property for sale; good paying investment. Address Investment, care of Press. 4 16 tf

HOUSE FOR SALE—To be removed from lot by purchaser—The City of Plainfield will receive offers for the frame house on the City Hall lot, northeast corner of Watchung avenue and Sixth street. For particulars apply to the Mayor or Street Commissioner at 149 North avenue. All offers must be in writing to the Mayor. 1 28-31 2-2

FOR SALE—At great bargain, 10 room house, all improvements, two baths and bath in cellar; corner Monroe avenue and West Eighth street; easy terms; small payment down. Inquire George W. Cole, 200 West Second street, or any agent. 1 29 2

ROOMS AND BOARD.

APARTMENTS with private bath; also single room. 312 East Seventh street. 7 16 tf

THE WALDORF, 134 Crescent avenue, desirable rooms, with board. 1 25 1mo

SITUATION WANTED—MALE.

EXPERIENCED butler desires position as waiter; good references. 1092 Arlington avenue. 1 31 3

BUTLER wishes position; good reference. 'Phone 958-W. 1 31 3

LOST AND FOUND.

LOST—Gold bar pin, Sunday, between Congregational church and below address. Suitable reward if returned to 672 West Seventh street.

AUTOMOBILES FOR SALE.

FOR SALE—Touring foredoor body, top and windshield; fine condition. C. J. McNabb, 309 Park avenue. 1 31 3

HELP WANTED—FEMALE.

OPERATORS; EXPERIENCED. NAT LEVY & CO., 229 WATCHUNG AVENUE. 1 3 tf

WANTED—Girl to help with dressmaking. 408 East Fifth street. 1 25 6

WANTED—Experienced nurse. Apply 210 West Eighth street. 1 28 3

WANTED—White girl for general housework. 142 DeLacy avenue. 1 27 tf

WANTED—Young woman to assist general housework; family two, ten hours per day; sleep home. Answer by letter, Netherwood, care Press; state wages desired. 1 29 2

WANTED—Girl for general housework. Call evenings, at 737 Kensington avenue. 1 31 2

CANVASSER WANTED—Must be a hustler; good money for one who can produce results. Address Canvasser, care Plainfield Daily Press, giving experience and references. 1 25 tf

HELP WANTED—MALE.

STRONG bright boy wanted, sixteen years old; chance to learn trade given. Apply Daily Press office. 1 24 tf

CANVASSER WANTED—Must be a hustler; good money for one who can produce results. Address Canvasser, care Plainfield Daily Press, giving experience and references. 1 25 tf

ELECTRICIANS for factory repair work; must have working knowledge power, light, 'phone lines and motor repairs; steady position; state age, nationality, wages wanted and experience. Address Electrician, care of Daily Press. 1 31 2

MILLWRIGHT; experienced in operating and erecting machinery, able to read drawings; state age, nationality, experience and wages wanted. Address Millwright, care of Daily Press. 1 31 2

WE TEACH you automobile driving and furnish car to go for examination. 341 Somerset street. Tel. 1815. 1 22 1mo

BOY wanted, 16 years or older with bicycle. Postal Tel. Cable Co. 153 North avenue. 1 22 tf

FOR SALE

FIVE HORSE POWER, WESTINGHOUSE COMPOUND STEAM ENGINE, IN FIRST CLASS CONDITION, FOR SALE CHEAP. CAN BE SEEN BETWEEN 8:30 AND 5 DAILY AT THE DAILY PRESS OFFICE. 1 11 tf

HORSE for sale; nine years old, sound, weighs about 1,000 lbs.; driven single and double. 'Phone 1550-J, 865 Clinton avenue. 1 31 3

J. C. COOPER, auctioneer, calls attention to the large stock sale to be held at Long Acre Farm, Arthur Holheimer, proprietor, at Warrenville, February 3, at 1 o'clock. 1 31 3

FOR SALE—Hens and Pullets; fine mated pens of Reds at one and two dollars a bird. Henry Baerman Box 330, Dunellen.

ONE velour couch, one new davenport, one porch swing, 100 rolls of 88 note music, one auto harp, one guitar. 226 West Second street. 1 29 3

FOR SALE—Sanitary roll top and typewriter desks, two chairs, safe. Travelstamps Office, 146 Park avenue. 1 26 tf

FOR SALE OR TO LET.

FARM for sale or rent, 30 acres land, good house and outbuildings; located 1½ miles from Clinton Avenue station, Plainfield. Apply, J. T. Vail, Plainfield. 1 8 tf

WANTED—MISCELLANEOUS.

WANTED—Board for an old lady. Telephone 103. 1 31 3

FOR RENT.

ATTRACTIVE, modern house, Golf avenue, near corner Woodland avenue; pleasant outlook, near trolley, eight rooms and finished garret, city water and bathroom, cemented cellar; lot 50 by 200; for sale on reasonable terms or rentable at $20 monthly; will repaint for desirable tenant. Edward C. Lunt, owner, 92 Liberty street, New York, or your own broker. 1 13 1mo

HOUSE to let, 738 West Fourth street; all improvements and barn. Inquire N. Meyers, 121 Watchung avenue. 1 13 tf

TO LET—Six room house, centrally located, North Plainfield, all improvements. Inquire A. Wilson, 29 Craig place. 1 31 tf

TO LET—Nine room house, all improvements; convenient to trolley and Netherwood station. George B. Staats, 112 Netherwood avenue. 1 27 6

FOR RENT—9 room house, 1076 Arlington avenue. Lamar Van Syckel. 1 31 eod tf

TO LET—Seven room bungalow, furnished or unfurnished; convenient to trolley and railroad station. George B. Staats, 112 Netherwood avenue, Plainfield, N. J. 1 27 6

MOVING PICTURE OR STEREOPTICON SHEET FOR RENT, big enough for the largest hall. Apply Daily Press office. tf

TO LET—Four room flat, first floor; part improvements; large garden; East Seventh street. Apply 328 East Front street. 1 28 tf

TO LET—House, 6 rooms, West End; $15 per month. J. T. Vail. 1 22 tf

TO LET—Four rooms, with improvements. Inquire 311 New street. 1 14 tf

ATTRACTIVE, modern, hollow-tile residences, 901 and 915 West Sixth street, Plainfield; excellent locality, near station, schools and trolley; nine rooms, all improvements, sleeping porch, large lot. For sale on reasonable terms or rentable at $42.50 monthly. Edward C. Lunt, 92 Liberty street, New York, or your own broker. 5 1 mo

TEN-ROOM house, 418 East Second street; all improvements. William Newcorn. 3 11 tf

STORE to rent, corner Watchung avenue and Fifth street. Apply, Neuman Brothers Co. 12 20 tf

MONEY TO LOAN

MONEY TO LOAN on bond and mortgage. J. T. Vail. tf

MONEY TO LOAN—First mortgage security; property centrally located. L. A. Clement, attorney, Babcock building. 3 9 tf

MONEY to loan on bond and mortgage. Charles L. Moffett, attorney, Woodhull & Martin building. 1 19 13

MONEY TO LOAN on mortgage. H. L. Linbarger, 197 North avenue; phone 955. tf

MONEY TO LOAN on mortgage. Manning & Curtis, 106 Depot Park. tf

MONEY TO LOAN on bond and mortgage. Mulford, opposite depot. tf

EMPLOYMENT AGENCIES.

READ THIS—Murray's Employment Registry, 326 West Front street, near Grove, for reliable help; fees reduced, and very moderate. 'Phone 666. 2 13 tf

MRS. KELLER'S Employment Agency, 22 Somerset place, all nationalities. 'Phone 1724. tf

SITUATION WANTED—FEMALE.

FIRST-CLASS laundress wants days' work out or home. 309 Arlington avenue. 1 28 3

WANTED—TO RENT.

WANTED—By young couple, modern bungalow, small house, or apartment; $25 to $30 per month. Address N. F. P., care of Press. 1 31 3

Mono Storage
Warehouse
North Avenue
Opp. Freight House
125 East Front Street

The Maximum Protection
Your household furnishings are in a safe place when you store them here—for our constant vigilance, excellent building and absolute cleanliness reduce the fire, theft and vermin hazards.
We invite inspection of our storage facilities for we KNOW that they will meet your exacting requirements.
Our rates are moderate.
HAND'S EXPRESS CO.
OFFICE 69 SOMERSET STREET

AUCTIONEERS.
THE LEADING AUCTIONEERS
W. A. SCHORB & CO.
Also Dealers in Second Hand Furniture—Bought and Sold.
120 Madison Av., Jackson Bldg.
Telephone 2296.

ADVERTISEMENTS
—FOR—
NEW YORK HERALD, WORLD, TIMES, SUN, JOURNAL TELEGRAM, AMERICAN, BROOKLYN EAGLE, GLOBE
—AND—
NEWARK EVENING NEWS
RECEIVED
AT REGULAR OFFICE RATES.
PLAINFIELD DAILY PRESS
No Telephone Orders.
Cash Must Accompany Copy.

Carnations
a Specialty
FORRISTEL NURSERY
Successor to
BELLEVIEW AVE. NURSERY CO.
W. H. Forristel, Manager.
Tel. 1349.

Very Low Rates
—AT—
Murray's Storage Warerooms
Large and Small Rooms.
HOUSEHOLD FURNITURE, TRUNKS, ETC.
R. MURRAY, Auctioneer
326 TO 330 WEST FRONT STREET.
COR. GROVE. 'Phone 666.

L. MORALLER & SON
WATCHMAKERS AND JEWELERS
WATCHES
CLOCKS and
JEWELRY
Fine Watch and Clock Repairing a Specialty.
219 Park Ave. Phone 1967-J.

ORGANIZED 1864.
THE FIRST NATIONAL BANK OF PLAINFIELD
A COMMERCIAL BANK WITH SAVINGS and SAFE DEPOSIT DEPARTMENTS
FOUR PER CENT INTEREST PAID ON SAVINGS ACCOUNTS

Suburban Transit Company

Leave Plainfield for South Plainfield—Week days—a6.20, a7.30, 9.00, 11.45, 1.00, 2.00, 4.00, 5.00, 6.10, b9.00, 10.30, 11.15. Sundays—9.00, 12.00, 2.00, 4.00, 5.00, 9.00.

Leave South Plainfield for Plainfield—Week days—a7.00, a7.45, 9.30, 12.05, 1.35, 2.30, b4.30, 4.20 except Saturday, 5.30, 7.35, 9.30, 10.50, b11.45. Sundays—9.30, 12.15, 2.30, 4.30, 5.30, 9.30.

Leave Plainfield for Watchung—7.00, 8.15, f10.00, b1.00, g3.00, 4.15, b6.20.

Leave Watchung for Plainfield—8.00, 9.50, f11.15, b2.20, g3.45, 5.25, g7.30.

Leave Plainfield for Warrenville—d6.45, e8.15, 6.20, f10.00, g3.00, g6.20.

Leave Warrenville for Plainfield—7.40, f11.00, g3.30, g7.15.

Leave Plainfield for Stirling—8.15, b1.00, 4.15.

Leave Stirling for Plainfield—9.20, b2.40, 5.15.

(a) Except holidays.
(b) Saturdays only.
(c) Except Saturdays.
(d) Daily except Sundays, holidays, Monday mornings, and mornings after holidays.
(e) Monday mornings and mornings after holidays.
(f) Sundays and holidays only.
(g) Saturdays, Sundays and holidays.
R. W. CAMPBELL, Mgr., 310 Park Ave. 'Phone 120 Plainfield.

B. KIVATINOS
(Successor to Kivatinos & Jelling.)
Fancy Fruits, Choice Confectionery, Nuts, Cigars, etc. We make a Specialty of Olive Oil.
211 W. FRONT ST. Tel. 890-W

A. H. ENANDER
SANITARY PLUMBING, GAS FITTING, STEAM AND HOT WATER HEATING.
Contractor for Sewer Connections.
125 WATCHUNG AVENUE.

—Most of the readers of this newspaper know a bargain when they read about it. Are you advertising that cart

CONTACT BETWEEN CUSTOMERS AND OFFICERS

is one of the popular features of our service. Our Officers are always accessible and anyone seeking information or advice on financial or trust matters will find them ready to respond to inquiries. It may be that they can help you with the preparation of

YOUR INCOME TAX RETURN.

If so, do not hesitate to call upon them.

The Plainfield Trust Company

OFFICERS

O. T. Waring, President
Augustus V. Heely, Vice-President
J. Herbert Case, Vice-President
DeWitt Hubbell, Secretary and Treasurer
F. Irving Walsh, Asst. Sec'y-Treas.
A. H. Kirby, Assistant Treasurer

REAL ESTATE
INSURANCE

Harvey R. Linbarger

197 NORTH AVENUE.
Telephone 95.

A MAN WHO DOES HEAVY WORK

Requires a shoe of rigid dependability.

Our "Workers"

$2.75 to $4.00

will meet the requirements of every working man. Nothing particularly fancy or stylish about them, but the meat is in both sole and upper.

M.C.VAN ARSDALE

127 E. FRONT ST.

—When discontent reaches a certain point, the furnished room advertisements become very interesting to some people.

SERVICE
CAPITAL $100,000

Real Estate Department

This Company desires to call attention to its Real Estate Department wherein it is prepared to offer exceptional service to those desiring to buy, rent or exchange Real Estate of every description. Acquaint us with your needs. We can serve you to advantage.

THE STATE TRUST COMPANY

The Bank of Personal Service.

ORGANIZED 1868

PLAINFIELD SAVINGS BANK

PLAINFIELD, N. J.

Resolution and Determination

People who are successful not only resolve but determine to save a part of their surplus cash and deposit it regularly to their credit in the bank.

We invite your account.

Accounts Opened With $1.00 or More.

4% INTEREST PAID

ONLY SAVINGS BANK IN PLAINFIELD

HOTELS.

HOTEL WALDORF

HENRY WINDHAM, Prop.
144 EAST FRONT STREET.

Gottfried Kruger's Extra Beer on draught. Imported Wines, Liquors and Cigars. Hotel accommodations and private dining-room.

HOTEL SOMERSET

Newly Papered and Painted throughout. Toble Board and Rooms by Day or Week.
Piel Bros. and Kruger's Beer on draught.
W. G. FEASTER, Proprietor
97 Somerset St. Tel. 80

WEINMAN'S CAFE

GENERAL NEWS TICKER.
Stock quotations.
Up to the Minute.
'PHONE 1527.

Established 1868.

CHOICE PICTURES, DAINTY MIRRORS AND UNIQUE PICTURE FRAMES.

AT

Swain's

317 W. FRONT STREET,
Plainfield, N. J.

Assortment larger than ever and prices very reasonable.

Artists' materials, Regilding, etc.

AUTO BUSES

Dances, Parties, Lodges, etc.
Parties from 18 to 50 people transported any distance at reasonable prices.
SUBURBAN TRANSIT CO.,
R. W. Campbell, Mgr.
310 Park Avenue. 'Phone 130

ANNOUNCEMENT!

Keller's Cleaning Shop, Inc.

Removed from 125 Park Ave., to

123 NORTH AVE.

Walter J. Abbott, Manager

One of the Finest Plants in the State

A woman with buying to do never saves any time by omitting to read the advertisements. Nor does she always secure par-value for her dollar.

Important To Machinists

IT IS IMPORTANT THAT YOU HAVE STARRETT TOOLS IN YOUR BOX.

Starrett Tools are made by skilled mechanics and every piece rigidly inspected before they go into the hands of mechanics.

Every Tool is warranted accurate and satisfactory.

They have long been recognized as the standard for accuracy, workmanship, design and finish.

They are preferred by skilled mechanics with whom accuracy is a matter of pride as well as of livelihood.

TOOLS OF THE BEST ARE IN THE BOX OF THE BEST SKILLED MECHANIC.

We carry Starrett Tools. Let us supply you with your tools.

H. E. Gayle Hardware Co.

General Hardware and House Furnishings.
Tel. No. 398. Front St. and Park Ave.

NEW JERSEY CENTRAL

TRAINS LEAVE PLAINFIELD.

For New York—2.10, 3.41, 5.08, 5.4 (5.52 except holidays), 6.27, 6.55, 7. (7.26 except holidays), 7.41, 7.44, (7.55 e cept holidays), 7.58, 8.12, 8.30 (except ho days), 8.36, 8.42, 8.59, 9.29, 9.53, 10 11.27, 12.12 p. m.; 12.34, 12.58, 1.49, 2 2.25, 2.39, 2.55, 3.11, 4.01, 4.13, 4.36, 5 6.25, 6.47, 7.41, 8.27, 9.27, 9.30, 10.15, 1 11.43 p. m. Sunday—2.10, 3.41, 5.40, 7 7.58, 8.52, 9.34, 9.40, 10.37, 12.12 p. m 12.58, 1.17, 2.09, 2.15, 2.55, 3.17, 4.29 5 6.57, 8.14, 8.13, 8.27, 8.35, 8.39, 9.27, 10 10.36 p. m.

For Newark—5.08, 6.27, 6.55, (7 through train to Newark), 7.41, 8.36, 9 10.26, 11.27 a. m., 12.34, 12.58, 1.49, 2.2 3.11, 4.13, 4.36, 5.29, 6.25, 6.47, 7.41, 8.27, 9.5 10.36 p. m. Sunday—7.23, 8.52, 9.34, 10 a. m., 12.39, 12.58, 1.17, 2.09, 2.55, 3. 4.29, 5.34, 7.14, 8.13, 8.35, 8.39, 9.27, 10 p. m.

For Easton, Bethlehem, Allentown and Mauch Chunk—5.18, *8.20, 9.44, 11.27 a. m., 2.00, 5.24, 5.44 (6.59 to Easton) p. m. Sunday—5.19, *9.44, 10.57 a. m., 1.5 5.44, 7.05 p. m.

For Wilkesbarre and Scranton—5.1 9.44 a. m., 5.44 p. m. Sunday—5.1 10.57 a. m., 5.44 p. m.

For Red Bank, Long Branch and Asbury Park, etc.—3.41, 8.12, (8.53 a. Red Bank), 11.27 a. m.; 12.34 Saturdays), (12.58 Red Bank only), (3.11 Red Bank only), 4.13, 4.36, 6.25, 8.27, 11.43 p. Sundays—3.41, 8.52 a. m., (9.40 Red Bank only), (2.15 Red Bank only), 3.17, (8. Red Bank only), 8.35 p. m.

For Atlantic City—3.41, 9.53 a. m. (12.34 Saturdays only), 3.11 p. m. Sundays—9.40 a. m., 2.15 p. m.

For Philadelphia—6.38, 7.39, 9.02, 10.43 11.54 a. m., 12.42, 1.54, 2.45, 4.45, 5.13, 6. 6.47, 9.46, 10.48 p. m., 1.20 a. m. Sunda —9.02, 9.39, 9.57, 10.39, 10.43, 11.41 a. m 12.42, 1.44, 2.45, 3.42, 4.39, 4.45, 4.56, 5.3 6.39, 6.47, 8.47, 9.46, 10.55, 11.54 p. m 1.20 a. m.

For Baltimore and Washington.—Dai 9.02, 10.43 a. m., 12.42, 2.45, 5.45, 6.47 p. m Except Mauch Chunk. 5 3 *

ARRIVAL AND DEPARTURE OF MAILS AT PLAINFIELD POSTOFFICE.

NEW YORK MAILS. Arrive—5:30, 8:0 8:40, 11:45 a. m., 1:30, 2:30, 5:00, 5:3 8:30 p. m., 12 midnight. Close—6:3 7:45, 10:00, 10:45 a. m., 12 noon, 2:0 3:50, 5:45, 7:45, 9:00 p. m.

SOMERVILLE AND EASTON. Arrive 8:40, 10:45 a. m., 12:45 and 7:08 p. m Close—6:30, 7:45 a. m., 1:30, 4:30 p. m

PHILADELPHIA—Direct. Arrive—5:2 8:00, 9:40, 11:45 a. m., 12:30, 2:30, 7 p. m. Close—6:30, 11:30 a. m., 1:30, 3:5 6:50, 9:00 p. m.

THROUGH FAST MAIL FOR EAS Close—12 noon, 200, 3:50, 5:45 p. m.

DIRECT THROUGT FAST MAIL FO WEST. Close—6:30, 11:30 a. m., 1:3 5:00 and 9:00 p. m.

PENNSYLVANIA. West of Easton. Clo —6:30 a. m., 1:30, 5:00, 7:00 p. m.

ELIZABETH—Direct. Arrive—5:30, 8 a. m., 1:30, 2:00, 5:30 p. m. Close—7:4 10:0 a. m., 12 noon, 5:45, 9:00 p. m

NEWARK—Direct. Arrive—5:30, 8:45 m., 1:30, 2:30, 5:30 p. m. Close—6:3 7:45, 10:45 a. m., 12 noon, 2:00, 3:5 5:45, 9:00 p. m.

WATCHUNG. Arrive—1:00, 6:45 p. m Close—9:00 a. m., 5:30 p. m.

WARRENVILLE. Arrive—1:00 p. m Close—2:00 a. m.

SUNDAY MAILS. Office open from 9.3 to 10:30 a. m.

A. E. HOAGLAND, P. M.

Rope ?- Certainly

We have all kinds and sizes of rope—for all purposes.
Made of the best Manila, with strength in every fibre.
Cotton Rope—made of the strongest cotton, twisted or braided.
Cordage and Twine, in great variety—Manila, Sisal, Hemp, Cotton—for every use.

We can splice your rope, if necessary.

Window Glass-All Sizes

Also Putty, Paints, Oils, Varnishes and Brushes.
We can supply your wants to your lasting satisfaction.

A. M. GRIFFEN CO.

THE BEST OF EVERYTHING IN HARDWARE.
119-121-123 E. Front St., Plainfield.
Two Phones, 5—6.

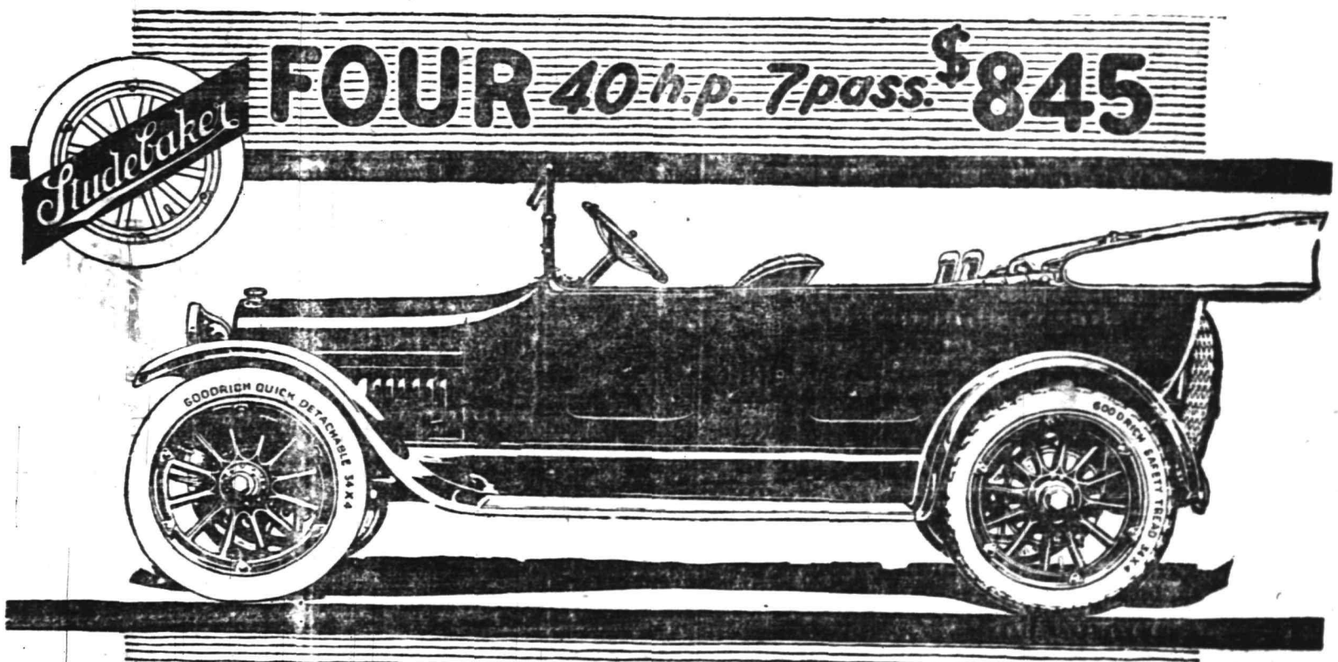

NEW SERIES 17

The new Studebaker models sum up all the resources of the great Studebaker manufacturing organization—experience, efficient capability, unlimited factory equipment—and this means the last word in automobile designing, materials and workmanship.

Refinements have been incorporated in the new models and they now stand supreme as typical exemplars of the highest achievement of one of the world's great manufacturers of motor cars.

Owing to enormously increased volume and the unrivaled manufacturing facilities that Studebaker possesses, the prices are remarkably low for cars of such quality. But it must always be remembered that Studebaker price is never a measure of Studebaker quality—that it has always been Studebaker policy to produce the highest grade possible without regard to price—that such low prices are possible only by reason of Studebaker leadership and superiority in equipment.

STUDEBAKER

South Bend, Ind. Detroit, Mich. Walkerville, Ont.

A. C. Thompson Auto Co.

413 Park Avenue

Four Cylinder Models	
Touring Car, 7-passenger	$845
Roadster, 3-passenger	825
Landau-Roadster, 3-passenger	1145
Six Cylinder Models	
Touring Car, 7-passenger	$1050
Roadster, 3-passenger	1025
Laundau-Roadster, 3-passenger	1350
Coupe, 4-passenger	1600
Sedan, 7-passenger	1675
Limousine, 7-passenger	2300

Half-Ton Commercial Cars	
Panel Delivery Car	$875
Express Body	850
Station and Baggage Wagon	875
One-Ton Commercial Trucks	
Open Express, complete	$1200
Stake Body, complete	1250
Bus, 16-pass., full equipment	1400

F. O. B. Detroit

ORGANIZED 1875

AN IMPORTANT DUTY---PROTECTION FOR VALUABLES

CITY NATIONAL BANK PLAINFIELD, N.J.

See that your valuables have Absolute Protection from loss—it is important.

You can rent a Safe Deposit Box in our Fire and Burglar Proof Vault for

$5.00 AND UP PER YEAR.

CITY NATIONAL BANK

PLAINFIELD, N. J.

No exchange on out-of-town checks. Our checks collectible at par through the Federal Reserve Bank of New York and New York Clearing House.